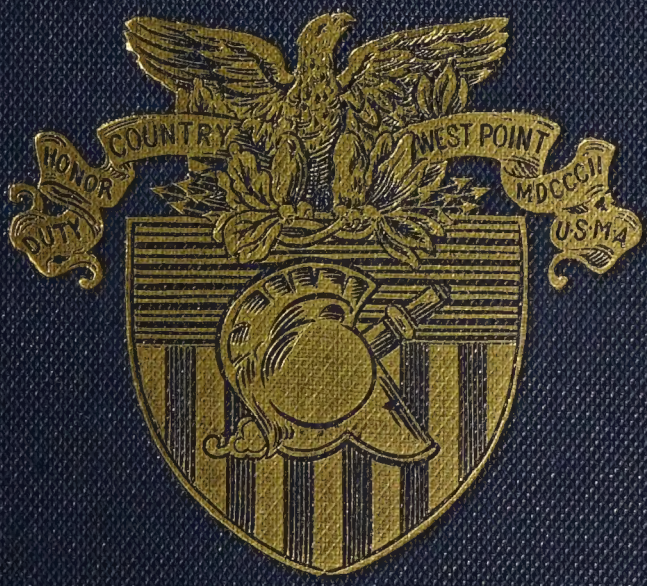
HONOR
COUNTRY
WEST POINT
MDCCCII
DUTY
U.S.M.A.

BOOK NO. 923.5 C898 9

ACCESSION 339448

NOT TO BE TAKEN FROM THE LIBRARY

Form No. 37-5M-4-31

SAN FRANCISCO PUBLIC LIBRARY
3 1223 04009 7769

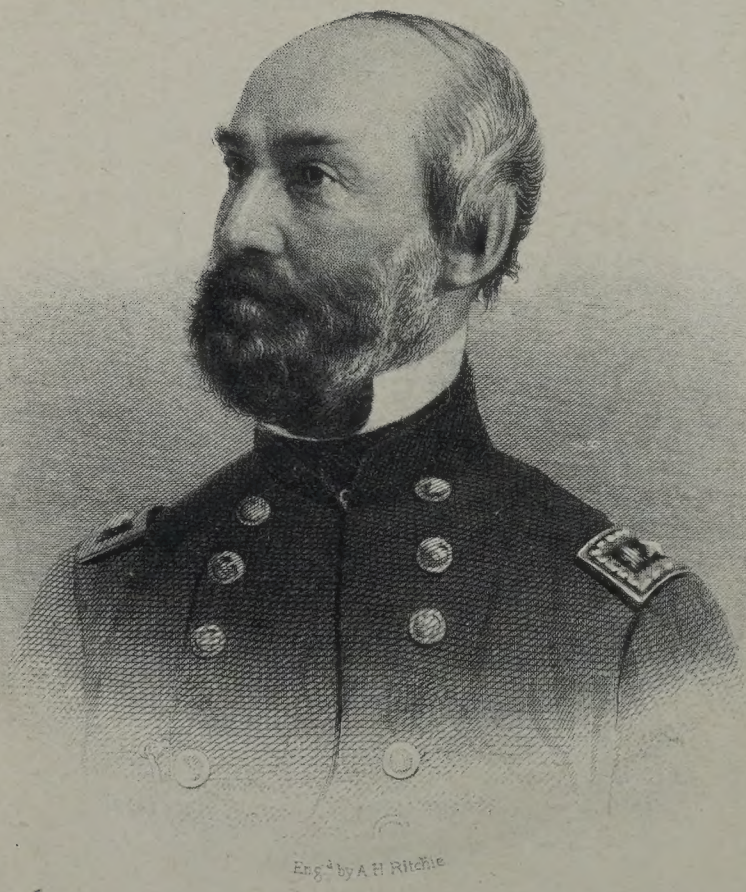


BREVET MAJOR GENERAL GEORGE W. CULLUM.

# BIOGRAPHICAL REGISTER

OF THE

# Officers and Graduates

OF THE

# U. S. MILITARY ACADEMY

## AT WEST POINT, NEW YORK

SINCE ITS ESTABLISHMENT IN 1802

BY

BREVET-MAJOR-GENERAL GEORGE W. CULLUM
COLONEL OF ENGINEERS, U. S. ARMY, RETIRED

---

SUPPLEMENT, VOLUME VII

1920–1930

EDITED BY

CAPTAIN WM. H. DONALDSON, C. A. C.

R. R. DONNELLEY & SONS COMPANY, THE LAKESIDE PRESS
CHICAGO, ILLINOIS, AND CRAWFORDSVILLE, INDIANA

Copyright, 1868, 1879, and 1891
By GEORGE W. CULLUM

Copyright, 1901,
By THE ASSOCIATION OF GRADUATES,
U. S. MILITARY ACADEMY.

Copyright, 1920
By THE ASSOCIATION OF GRADUATES,
U. S. MILITARY ACADEMY.

Copyright, 1930
By THE ASSOCIATION OF GRADUATES
U. S. MILITARY ACADEMY

*All rights reserved.*

+923.5
C898 1
339448

To

MY BROTHER GRADUATES

OF THE

U. S. MILITARY ACADEMY

I Respectfully Dedicate

THIS RECORD OF THEIR PAST SERVICES

AS A FUTURE STIMULUS TO

STILL HIGHER MILITARY ACHIEVEMENTS AND CIVIL USEFULNESS

IN THE SERVICE OF THE NATION

WHICH HAS ESTABLISHED FOR THEIR EDUCATION

A CHERISHED ALMA MATER,

MANY OF WHOSE DISTINGUISHED SONS

HAVE WORTHILY WRITTEN

THEIR NAMES

IN

THEIR COUNTRY'S HISTORY

[GEORGE W. CULLUM]

# PREFACE

Cullum's Biographical Register was initiated by Brevet-Major-General George W. Cullum as a record of the past services of Academy graduates and "as a future stimulus to still higher military achievements and civil usefulness in the service of the nation." Under the provisions of General Cullum's will, this book deals with the records of Academy graduates only. It gives concisely, but fully and accurately, not only the leading events in the life of each graduate, from his entrance to the Academy until his death, but in addition his date and place of birth, state from which appointed, promotions, stations and duties, and the civil history and addresses of those who have left the service.

Volumes I, II and III were completed by General Cullum in 1867 after many years of persevering toil. In 1878 these volumes were revised and extended and printed in the second edition. They were similarly revised and extended by General Cullum in 1890—the third edition. Because of the growing expense as well as the unwieldiness of the book, Volume IV, published in 1900, contained only the extensions of those records that had previously been published and added the records of those who had graduated since the publication of the preceding volume. Volumes V and VI as well as this Volume, VII, are of similar form.

That the Academy's graduates have worthily written their names in our country's history can scarcely be denied by one who peruses the pages of Cullum's Register. They have materially aided in successfully conducting five great wars, extended the national domain, helped to preserve the Union, advanced the frontiers of civilization, built the Panama Canal and other great engineering projects, improved our harbors, lakes, and rivers, defined our boundaries, bound our states and territories with a net-work of railroads, furnished one President, several Cabinet members, numerous Members of Congress, Ambassadors, Ministers, Governors of States, as well as many Presidents of Colleges, Professors and Judges, and held countless other important positions in civil life.

The labor of compilation and correction of these records has been immense. Every available source of information has been used in an effort to make each record complete and each detail correct, yet it is realized that even though the greatest care has been taken, errors will remain. An effort has been made to leave each record in the form submitted in order that it may be satisfactory to those directly concerned; however, some alterations have been made in order that the records maintain a general uniformity as to style and material.

The undersigned is indebted to the graduates as a whole for their co-operation in the editing of this book, and particularly to the late Colonel Wirt Robinson who for seventeen years labored so unselfishly on these records, edited Volume VI, and initiated the records for this volume.

The country at large may well be proud of the records here presented and no graduate can fail to find a new pride and gratitude to his Alma Mater in perusing them.

WILLIAM H. DONALDSON.

West Point, New York,
March 1, 1931.

# OFFICERS

OF THE

# U. S. MILITARY ACADEMY

# 1920–1930

☞ Officers whose names are followed by an * were not graduates of the Military Academy.

## COMMAND AND MILITARY STAFF

| Number | Name | Army Rank When Appointed | Term of Service From | Term of Service To | Remarks |
|---|---|---|---|---|---|
| | **Superintendents** | | | | |
| 1. | Douglas MacArthur..... | Brig. Gen., U. S. A.. | June 12, 1919 | June 30, 1922 | Relieved |
| 2. | Fred W. Sladen..... | Brig. Gen., U. S. A.. | July 1, 1922 | Mar. 23, 1926 | Relieved |
| 3. | Merch B. Stewart..... | Brig. Gen., U. S. A.. | Mar. 24, 1926 | Oct. 5, 1927 | Retired |
| 4. | Edwin B. Winans..... | Maj. Gen., U. S. A.. | Oct. 23, 1927 | Feb. 25, 1928 | Relieved |
| 5. | William R. Smith..... | Maj. Gen., U. S. A.. | Feb. 26, 1928 | | |
| | **Adjutants** | | | | |
| 1. | William A. Ganoe..... | Capt., Inf..... | Feb. 18, 1918 | Aug. 24, 1921 | Relieved |
| 2. | Louis E. Hibbs..... | Capt., F. A..... | Aug. 24, 1921 | June 30, 1922 | Relieved |
| 3. | Henry B. Lewis..... | Maj., A. G. D..... | July 1, 1922 | July 1, 1926 | Relieved |
| 4. | Sherburne Whipple..... | Maj., A. G. D..... | July 1, 1926 | | |
| | **Quartermasters** | | | | |
| 1. | Edward J. Timberlake.. | Col., C. A. C..... | Mar. 31, 1919 | June 4, 1929 | Relieved |
| 2. | Warren W. Whitside*... | Col., Q. M. C..... | July 1, 1929 | Mar. 9, 1930 | Relieved |
| 3. | Charles D. Hartman.... | Maj., Q. M. C..... | Mar. 10, 1930 | | |
| | **Treasurers** | | | | |
| 1. | Herbert E. Marshburn.. | Maj., Inf..... | Nov. 4, 1918 | Aug. 11, 1922 | Relieved |
| 2. | Donald C. Cubbison.... | Maj., F. A..... | Aug. 11, 1922 | July 6, 1926 | Relieved |
| 3. | Otto L. Brunzell..... | Maj., F. A..... | July 6, 1926 | | |
| | **Finance Officers** | | | | |
| 1. | Norman D. Cota..... | Capt., F. D..... | Aug. 27, 1923 | Aug. 21, 1924 | Relieved |
| 2. | Frederick W. Boschen*. | Maj., F. D..... | Aug. 21, 1924 | Aug. 21, 1929 | Relieved |
| 3. | Montgomery T. Legg*.. | Maj., F. D..... | Aug. 21, 1929 | | |
| | **Chief Medical Officers** | | | | |
| 1. | Frederick P. Reynolds*. | Col., M. C..... | July 2, 1919 | Aug. 24, 1923 | Relieved |
| 2. | Percy M. Ashburn*..... | Col., M. C..... | Aug. 24, 1923 | Aug. 22, 1927 | Relieved |
| 3. | M. A. W. Shockley*.... | Col., M. C..... | Aug. 23, 1927 | | |

## DEPARTMENT OF MILITARY HYGIENE

| Number | Name | Army Rank When Appointed | Term of Service From | Term of Service To | Remarks |
|---|---|---|---|---|---|
| | **Professors** | | | | |
| 1. | Frederick P. Reynolds*.. | Col., M. C..... | July 2, 1919 | Aug. 24, 1923 | Relieved |
| 2. | Percy M. Ashburn*..... | Col., M. C..... | Aug. 24, 1923 | Aug. 22, 1927 | Relieved |
| 3. | M. A. W. Shockley*..... | Col., M. C..... | Aug. 23, 1927 | | |

## DEPARTMENT OF TACTICS

| | | | | | |
|---|---|---|---|---|---|
| | **Commandants of Cadets** | | | | |
| 1. | Robert M. Danford..... | Capt., U. S. A..... | Aug. 20, 1919 | July 1, 1923 | Relieved |
| 2. | Merch B. Stewart..... | Col., Inf..... | July 1, 1923 | Mar. 23, 1926 | Relieved |
| 3. | Campbell B. Hodges.... | Maj., Inf..... | Apr. 15, 1926 | Mar. 25, 1929 | Relieved |
| 4. | R. C. Richardson, Jr.... | Lt. Col., Cav..... | Mar. 26, 1929 | | |
| | **Master of the Sword** | | | | |
| 1. | Herman J. Koehler*..... | Lt. Col., U. S. A.... | Feb. 1, 1885 | Dec. 15, 1923 | Retired |
| 2. | Benjamin F. Hoge..... | Maj., Cav..... | Jan. 28, 1924 | June 30, 1924 | Relieved |
| 3. | Cuthbert P. Stearns..... | Maj., Cav..... | July 1, 1924 | May 1, 1927 | Relieved |
| 4. | Edward L. Kelly..... | Maj., C. A. C..... | May 1, 1927 | Mar. 22, 1930 | Relieved |
| 5. | Harold M. Rayner..... | Maj., Cav..... | June 17, 1930 | | |

## DEPARTMENT OF DRAWING

| | | | | | |
|---|---|---|---|---|---|
| | **Professors** | | | | |
| 1. | Roger G. Alexander..... | Maj., C. E..... | Mar. 7, 1920 | | |

## DEPARTMENT OF CIVIL AND MILITARY ENGINEERING

| | | | | | |
|---|---|---|---|---|---|
| | **Professors** | | | | |
| 1. | Gustav J. Fiebeger..... | Capt., C. E..... | May 4, 1896 | May 9, 1922 | Retired |
| 2. | William A. Mitchell..... | Maj., C. E..... | May 10, 1922 | | |

## DEPARTMENT OF PRACTICAL MILITARY ENGINEERING

| | | | | | |
|---|---|---|---|---|---|
| | **Professors** | | | | |
| 1. | Raymond F. Fowler..... | Capt., C. E. (temp. Col.) | Nov. 18, 1918 | May 1, 1920 | Relieved |
| 2. | Edmund L. Daley..... | Maj., C. E..... | Aug. 20, 1920 | Aug. 19, 1922 | Relieved |

Department discontinued: merged into Department of Civil and Military Engineering and Department of Tactics.

## DEPARTMENT OF NATURAL AND EXPERIMENTAL PHILOSOPHY

| | | | | | |
|---|---|---|---|---|---|
| | **Professors** | | | | |
| 1. | Clifton C. Carter..... | Maj., C. A. C..... | Aug. 14, 1917 | | |

## DEPARTMENT OF MATHEMATICS

| Number | Name | Army Rank When Appointed | Term of Service From | Term of Service To | Remarks |
|---|---|---|---|---|---|
| | **Professors** | | | | |
| 1. | Charles P. Echols..... | Assoc. Prof., Math.. | June 29, 1904 | | |
| | **Associate Professors** | | | | |
| 1. | Francis K. Newcomer... | Capt., C. E..... | Aug. 20, 1919 | June 30, 1924 | Relieved |
| 2. | Chauncey L. Fenton..... | Maj., C. A. C..... | Aug. 25, 1924 | Aug. 20, 1927 | Relieved |
| 3. | Harold E. Miner..... | Maj., F. A..... | Aug. 24, 1927 | | |

## DEPARTMENT OF LAW

| | | | | | |
|---|---|---|---|---|---|
| | **Professors** | | | | |
| 1. | George V. Strong..... | Maj., J. A. (temp. Lt. Col.) | Jan. 2, 1920 | June 16, 1922 | Relieved |
| 2. | Herbert A. White..... | Col., J. A..... | Aug. 24, 1922 | Aug. 23, 1923 | Relieved |
| 3. | Edwin C. McNeil..... | Maj., J. A..... | Aug. 27, 1923 | Aug. 22, 1929 | Relieved |
| 4. | Frank W. Halliday*..... | Maj., J. A..... | Aug. 30, 1929 | | |

## DEPARTMENT OF MODERN LANGUAGES

| | | | | | |
|---|---|---|---|---|---|
| | **Professors** | | | | |
| 1. | Cornelis deW. Willcox.. | Maj., Art. Corps.... | Sept. 18, 1910 | Feb. 26, 1925 | Retired |
| 2. | William E. Morrison.... | Maj., Inf..... | Feb. 27, 1925 | | |
| | **Associate Professors** | | | | |
| 1. | William E. Morrison.... | Capt., Inf. (temp. Lt. Col.) | July 21, 1919 | Aug. 24, 1923 | Relieved |
| 2. | William T. MacMillan.. | Maj., A. G..... | Sept. 10, 1923 | June 30, 1924 | Relieved |
| 3. | Charles L. Byrne..... | Maj., Inf..... | Feb. 27, 1925 | Dec. 13, 1927 | Died |
| 4. | Thomas D. Finley..... | Maj., Inf..... | Jan. 3, 1928 | | |

## DEPARTMENT OF CHEMISTRY, MINERALOGY AND GEOLOGY

| | | | | | |
|---|---|---|---|---|---|
| | **Professors** | | | | |
| 1. | Wirt Robinson..... | Lt. Col., C. A. C.... | Oct. 3, 1911 | Oct. 16, 1928 | Retired |
| 2. | Chauncey L. Fenton.... | Lt. Col., U. S. A.... | Oct. 17, 1928 | | |

## DEPARTMENT OF ORDNANCE AND GUNNERY

| | | | | | |
|---|---|---|---|---|---|
| | **Professors** | | | | |
| 1. | Charles G. Mettler..... | Maj., Ord. Dept.... | Sept. 2, 1920 | June 15, 1924 | Relieved |
| 2. | Earl McFarland..... | Maj., Ord. Dept.... | June 15, 1924 | Aug. 20, 1929 | Relieved |
| 3. | Alexander G. Gillespie.. | Maj., Ord. Dept.... | Aug. 30, 1929 | | |

## DEPARTMENT OF ENGLISH AND HISTORY

| | | | | | |
|---|---|---|---|---|---|
| | **Professors** | | | | |
| 1. | Lucius H. Holt*..... | ..... | July 2, 1910 | June 8, 1926 | Relieved |

Department discontinued: merged into Department of English and Department of Economics, Government, and History, under provisions of an Act of Congress approved June 8, 1926.

## DEPARTMENT OF ECONOMICS, GOVERNMENT, AND HISTORY

| Number | Name | Army Rank When Appointed | Term of Service | | Remarks |
|---|---|---|---|---|---|
| | | | From | To | |
| | **Professors** | | | | |
| 1. | Lucius H. Holt*..... | Col., U. S. A..... (with rank from June 11, 1910) | June 8, 1926 | Oct. 31, 1930 | Resigned |
| 2. | Herman Beukema..... | Maj., F. A..... | Nov. 1, 1930 | | |

## DEPARTMENT OF ENGLISH

| | | | | | |
|---|---|---|---|---|---|
| | **Professors** | | | | |
| 1. | Clayton E. Wheat*..... | Chaplain U. S. M.A. | June 8, 1926 | | |

## CHAPLAIN

| | | | | | |
|---|---|---|---|---|---|
| 1. | Clayton E. Wheat*..... | ..... | Nov. 23, 1918 | June 8, 1926 | Resigned |
| 2. | A. B. Kinsolving, 2nd*.. | ..... | Dec. 28, 1926 | | |

## LIBRARIAN

| | | | | | |
|---|---|---|---|---|---|
| 1. | Miss Margery Bedinger* | ..... | Mar. 21, 1921 | July 22, 1926 | Resigned |
| 2. | Edward A. Everts..... | Capt., U.S.A., Ret'd. | Jan. 20, 1927 | July 31, 1928 | Resigned |
| 3. | Elbert E. Farman, Jr.... | Maj., U.S.A., Ret'd. | Aug. 24, 1928 | | |

# NOTE

In the following pages a † after the name of a graduate signifies that the graduate is dead. If the death occurred before 1890, it is recorded in the third edition of the Register (1891); if between 1890 and 1900, in the fourth edition (1900); if between 1900 and 1910, in the fifth edition (1910); if between 1910 and 1920, in the sixth edition (1920); if the death occurred before 1920, but was not known till after this date, it is noted in this volume.

An * after the name of a graduate usually refers to a foot-note giving the name of the graduate's father. The names are printed in the text in the order of graduation and class rank. In the Index the names are arranged alphabetically.

It is requested that graduates who consult this volume will communicate to the Secretary of the Association of Graduates, at West Point, any additions or corrections which ought to be made in a subsequent edition.

This is the Supplement, Volume VII, 1920-1930, to the Biographical Register of the Officers and Graduates of the U. S. Military Academy at West Point, N. Y., since its establishment in 1802, by Brevet-Major-General George W. Cullum, Colonel of Engineers, U. S. Army, Retired. Edited by Captain Wm. H. Donaldson, C. A. C.

# SERVICES AND PROMOTIONS

OF THE

# GRADUATES

OF THE

# UNITED STATES MILITARY ACADEMY

CONTINUED TO JULY 2, 1930

☞ Up to No. 180 the Graduates are arranged in the order of dates of First Commissions, no Class Rank having been established prior to 1818. The names of deceased graduates are marked †.

NUMBER 1802-05

## GRADUATES OF 1802

**1**...(Born Mass.).....**JOSEPH G. SWIFT**†.....(Ap'd Mass.)

**2**...(Born Md.).....**SIMON M. LEVY**†.....(Ap'd Md.)

## GRADUATES OF 1803

**3**...(Born Va.).....**WALKER K. ARMISTEAD**†.....(Ap'd Va.)

**4**...(Born Mass.).....**HENRY B. JACKSON**†.....(Ap'd Mass.)

**5**...(Born N. Y.).....**JOHN LIVINGSTON**†.....(Ap'd N. Y.)

## GRADUATES OF 1804

**6**...(Born Mass.).....**SAMUEL GATES**†.....(Ap'd Mass.)

**7**...(Born Vt.).....**HANNIBAL M. ALLEN**†.....(Ap'd Vt.)

## GRADUATES OF 1805

**8**...(Born N. Y.).....**GEORGE BOMFORD**†.....(Ap'd N. Y.)

**9**...(Born N. Y.).....**WILLIAM McREE**†.....(Ap'd N. C.)

**10**...(Born Conn.).....**JOSEPH G. TOTTEN**†.....(Ap'd Conn.)

## GRADUATES OF 1806

11... (Born Mass.) .....WILLIAM GATES†.....(Ap'd Mass.)
12... (Born Mass.) .....JULIUS F. HEILEMAN†.....(Ap'd Vt.)
13... (Born Mo.) .....PASCAL VINCENT BOUIS†.....(Ap'd Mo.)
14... (Born Mo.) .....AUGUSTE CHOUTEAU†.....(Ap'd Mo.)
15... (Born Vt.) .....ALDEN PARTRIDGE†.....(Ap'd Vt.)
16... (Born Mo.) .....CHARLES GRATIOT†.....(Ap'd Mo.)
17... (Born Mass.) .....ELEAZER D. WOOD†.....(Ap'd N. Y.)
18... (Born Vt.) .....WILLIAM PARTRIDGE†.....(Ap'd Vt.)
19... (Born Conn.) .....PRENTISS WILLARD†.....(Ap'd Vt.)
20... (Born Mo.) .....JOSEPH PROVEAUX†.....(Ap'd S. C.)
21... (Born N. J.) .....THOMAS BENNETT†.....(Ap'd N. J.)
22... (Born Vt.) .....ETHAN A. ALLEN†.....(Ap'd Vt.)
23... (Born Pa.) .....ROBERT LUCAS†.....(Ap'd Pa.)
24... (Born Eng.) .....JOHN D. WYNDHAM†.....(Ap'd N. Y.)
25... (Born Mo.) .....LOUIS LORAMIER†.....(Ap'd Mo.)

## GRADUATES OF 1807

26... (Born N. J.) .....JUSTUS POST†.....(Ap'd Vt.)
27... (Born Vt.) .....SATERLEE CLARK†.....(Ap'd Vt.)
28... (Born Vt.) .....JOHN ANDERSON†.....(Ap'd Vt.)
29... (Born Conn.) .....SAMUEL CHAMPLIN†.....(Ap'd Conn.)
30... (Born Eng.) .....SAMUEL NOAH†.....(Ap'd N. Y.)

## GRADUATES OF 1808

31... (Born Vt.) .....DANIEL A. A. BUCK†.....(Ap'd Vt.)
32... (Born Mass.) .....SAMUEL BABCOCK†.....(Ap'd Mass.)
33... (Born Mass.) .....SYLVANUS THAYER†.....(Ap'd Mass.)
34... (Born N. Y.) .....SAMUEL B. RATHBONE†.....(Ap'd N. Y.)
35... (Born Mo.) .....LOUIS VALLÉ†.....(Ap'd Mo.)
36... (Born Vt.) .....HEMAN A. FAY†.....(Ap'd Vt.)
37... (Born Vt.) .....OLIVER G. BURTON†.....(Ap'd Vt.)
38... (Born Conn.) .....MINOR HUNTINGDON†.....(Ap'd Conn.)
39... (Born Vt.) .....MILO MASON†.....(Ap'd Vt.)
40... (Born N. H.) .....GEORGE P. PETERS†.....(Ap'd N. H.)
41... (Born Md.) .....JAMES GIBSON†.....(Ap'd Del.)

42... (Born Mass.) .....SAMUEL NEWMAN†.....(Ap'd Mass.)
43... (Born N. H.) .....ALPHEUS ROBERTS†.....(Ap'd N. H.)
44... (Born Vt.) .....LUTHER LEONARD†.....(Ap'd Vt.)
45... (Born Vt.) .....SAMUEL H. HOLLEY†.....(Ap'd Vt.)

## GRADUATES OF 1809

46... (Born N. Y.) ..CHRISTOPHER VAN DeVENTER†.....(Ap'd N. Y.)
47... (Born N. Y.) .....SOLOMON G. CONKLING†.....(Ap'd Vt.)
48... (Born Mass.) .....AUGUSTUS W. MAGEE†.....(Ap'd Mass.)
49... (Born N. Y.) .....MILTON HAXTUN†.....(Ap'd N. Y.)
50... (Born Vt.) .....ANSON HALL†.....(Ap'd Vt.)
51... (Born N. Y.) .....ABRAHAM L. SANDS†.....(Ap'd Conn.)
52... (Born S. C.) .....THEODORE RANDELL†.....(Ap'd S. C.)

## GRADUATES OF 1811

53... (Born Pa.) .....ALEXANDER J. WILLIAMS†.....(Ap'd Pa.)
54... (Born Mo.) .....MARIE V. BOISAUBIN†.....(Ap'd N. J.)
55... (Born Conn.) .....ADAM LARRABEE†.....(Ap'd Conn.)
56... (Born Me.) .....HENRY A. HOBART†.....(Ap'd Me.)
57... (Born N. Y.) .....THOMAS KETCHUM†.....(Ap'd N. Y.)
58... (Born Vt.) .....JAMES D. COBB†.....(Ap'd Vt.)
59... (Born Pa.) .....ARMSTRONG IRVINE†.....(Ap'd Pa.)
60... (Born D. C.) .....THOMAS J. BEALL†.....(Ap'd Md.)
61... (Born N. Y.) .....JAMES DALLIBA†.....(Ap'd Conn.)
62... (Born Vt.) .....GUSTAVUS LOOMIS†.....(Ap'd Vt.)
63... (Born Mass.) .....EZRA SMITH†.....(Ap'd Vt.)
64... (Born Mass.) .....RICHARD H. ASHLEY†.....(Ap'd Mass.)
65... (Born D. C.) .....HIPPOLITE H. VILLARD†.....(Ap'd D. C.)
66... (Born N. H.) .....JOHN BLISS†.....(Ap'd N. H.)
67... (Born N. Y.) .....HENRY A. BURCHSTEAD†.....(Ap'd N. Y.)
68... (Born Conn.) .....ORMOND MARSH†.....(Ap'd Conn.)
69... (Born N. Y.) .....GEORGE RONAN†.....(Ap'd N. Y.)
70... (Born Md.) .....BENJAMIN FIELD†.....(Ap'd N. Y.)
71... (Born Md.) .....JOHN J. ABERT†.....(Ap'd Va.)

## GRADUATES OF 1812

72... (Born Conn.) .....**JOSEPH M. WILCOX†**.....(Ap'd Conn.)

73... (Born Mo.) .....**AUGUSTUS CONANT†**.....(Ap'd Vt.)

74... (Born Vt.) .....**LONDUS L. BUCK†**.....(Ap'd Vt.)

75... (Born N. Y.) ....**ALEXANDER R. THOMPSON†**.....(Ap'd N. Y.)

76... (Born N. Y.) .....**JOHN R. BELL†**.....(Ap'd N. Y.)

77... (Born Conn.) .....**FRANCIS B. MURDOCK†**.....(Ap'd Conn.)

78... (Born Mass.) .....**GEORGE TEMPLEMAN†**.....(Ap'd D. C.)

79... (Born Va.) .....**THOMAS B. RANDOLPH†**.....(Ap'd Va.)

80... (Born Me.) .....**WILLIAM F. HOBART†**.....(Ap'd Me.)

81... (Born S. C.) .....**WILLIAM SUMTER†**.....(Ap'd S. C.)

82... (Born Vt.) .....**GEORGE W. HIGHT†**.....(Ap'd Vt.)

This officer did not graduate. He resigned from U. S. M. A. July 31, 1810, and did not return.

83... (Born N. Y.) .....**JOHN S. BRUSH†**.....(Ap'd Conn.)

84... (Born N. Y.) .....**NATHANIEL W. OSGOOD†**.....(Ap'd Conn.)

85... (Born N. Y.) .....**GEORGE MORLEY†**.....(Ap'd N. Y.)

86... (Born Mass.) ...**ALEXANDER C. W. FANNING†** .....(Ap'd Mass.)

87... (Born Pa.) .....**WILLIAM CUTBUSH†**.....(Ap'd Pa.)

88... (Born N. J.) .....**WILLIAM W. SMITH†**.....(Ap'd N. J.)

89... (Born W. I.) .....**RENE E. De RUSSY†**.....(Ap'd N. Y.)

---

## GRADUATE OF 1813

90... (Born S. C.) .....**GEORGE TRESCOT†**.....(Ap'd S. C.)

---

## GRADUATES OF 1814

91... (Born D. C.) .....**GEORGE W. GARDINER†**.....(Ap'd D. C.)

92... (Born N. Y.) .....**CHARLES S. MERCHANT†**.....(Ap'd N. Y.)

93... (Born Mass.) .....**NATHANIEL G. DANA†**.....(Ap'd Mass.)

94... (Born Scotland) .....**JOHN MUNROE†**.....(Ap'd N. Y.)

95... (Born N. Y.) .....**JOHN S. ALLANSON†**.....(Ap'd N. Y.)

96... (Born N. Y.) .....**LEWIS G. De RUSSY†**.....(Ap'd N. Y.)

97... (Born Mass.) .....**THOMAS CHILDS†**.....(Ap'd Mass.)

98... (Born N. Y.) .....**STEPHEN BIRDSALL†**.....(Ap'd N. Y.)

99... (Born Vt.) .....**JOHN WRIGHT†**.....(Ap'd Vt.)

100... (Born Md.) .....**EDMUND BROOKE†**.....(Ap'd Va.)

**101**...(Born N. Y.).....**JOHN ARMSTRONG†**.....(Ap'd N. Y.)
**102**...(Born Conn.).....**JAMES W. RIPLEY†**.....(Ap'd Conn.)
**103**...(Born N. C.).....**DANIEL TURNER†**.....(Ap'd N. C.)
**104**...(Born Pa.).....**ISAAC E. CRAIG†**.....(Ap'd Pa.)
**105**...(Born D. C.)....**CHARLES M. THRUSTON†**.....(Ap'd D. C.)
**106**...(Born Va.).....**HENRY W. FITZHUGH†**.....(Ap'd D. C.)
**107**...(Born N. H.).....**JACKMAN J. DAVIS†**.....(Ap'd N. H.)
**108**...(Born D. C.)....**THOMAS T. STEPHENSON†**.....(Ap'd D. C.)
**109**...(Born N. Y.).....**EVANS HUMPHREY†**.....(Ap'd N. Y.)
**110**...(Born Mass.).....**SAMUEL W. WETMORE†**.....(Ap'd Mass.)
**111**...(Born Mass.).....**WILLIAM WELLS†**.....(Ap'd Mass.)
**112**...(Born Va.).....**WILLIAM L. BOOTH†**.....(Ap'd D. C.)
**113**...(Born Ireland).....**THOMAS J. BAIRD†**.....(Ap'd Pa.)
**114**...(Born Vt.).....**JABEZ PARKHURST†**.....(Ap'd Vt.)
**115**...(Born N. Y.)....**ROBERT L. ARMSTRONG†**.....(Ap'd N. Y.)
**116**...(Born Pa.).....**JAMES P. BADOLLET†**.....(Ap'd Ind.)
**117**...(Born Mass.).....**GEORGE W. GARDNER†**.....(Ap'd Mass.)
**118**...(Born Md.).....**BRADLEY S. A. LOWE†**.....(Ap'd D. C.)
**119**...(Born N. Y.).....**THOMAS R. BROOM†**.....(Ap'd N. Y.)
**120**...(Born Pa.).....**HILARY BRUNOT†**.....(Ap'd Pa.)

## GRADUATES OF 1815

**121**...(Born S. C.).....**HENRY MIDDLETON†**.....(Ap'd S. C.)
**122**...(Born N. Y.).....**WILLIAM F. RIGAL†**.....(Ap'd N. Y.)
**123**...(Born N. Y.).....**JAMES SIMONSON†**.....(Ap'd N. Y.)
**124**...(Born Mass.).....**JOHN HILLS†**.....(Ap'd Mass.)
**125**...(Born Mass.).....**SIMON WILLARD†**.....(Ap'd Mass.)
**126**...(Born Del.).....**JOHN SYMINGTON†**.....(Ap'd Md.)
**127**...(Born Ga.).....**WILLIAM W. GORDON†**.....(Ap'd Ga.)
**128**...(Born Va.).....**HENRY R. DULANY†**.....(Ap'd Md.)
**129**...(Born Ky.).....**JOHN R. SLOO†**.....(Ap'd Ohio)
**130**...(Born Ohio).....**HENRY W. GRISWOLD†**.....(Ap'd Ohio)
**131**...(Born Va.).....**JAMES MONROE†**.....(Ap'd Va.)
**132**...(Born Va.).....**ROBERT C. BRENT†**.....(Ap'd Md.)
**133**...(Born N. Y.).....**ABRAHAM WENDELL†**.....(Ap'd N. Y.)
**134**...(Born Va.).....**GEORGE A. WASHINGTON†**.....(Ap'd D. C.)

135... (Born Va.) ..... **ROBERT J. SCOTT†** ..... (Ap'd Md.)
136... (Born Vt.) ..... **ALONZO BREWER†** ..... (Ap'd Vt.)
137... (Born N. Y.) ..... **FRANCIS N. BERRIER†** ..... (Ap'd N. Y.)
138... (Born N. Y.) ..... **GEORGE COOPER†** ..... (Ap'd N. Y.)
139... (Born N. Y.) ..... **HENRY SMITH†** ..... (Ap'd N. Y.)
140... (Born D. C.) ... **ALEXANDER F. COCHRANE†** ..... (Ap'd D. C.)
141... (Born N. Y.) .. **MICHAEL F. VAN De VENTER†** ..... (Ap'd N. Y.)
142... (Born Vt.) ..... **MILO JOHNSON†** ..... (Ap'd N. Y.)
143... (Born Ohio) ..... **AARON G. GANO†** ..... (Ap'd Ohio)
144... (Born Ga.) ..... **ROBERT M. FORSYTH†** ..... (Ap'd Ga.)
145... (Born D. C.) ..... **THOMAS W. LENDRUM†** ..... (Ap'd Va.)
146... (Born Mass.) ..... **GEORGE BLANEY†** ..... (Ap'd Mass.)
147... (Born Eng.) ..... **THOMAS J. LESLIE†** ..... (Ap'd Pa.)
148... (Born D. C.) ..... **WILLIAM S. EVELETH†** ..... (Ap'd D. C.)
149... (Born Eng.) ..... **ROBERT W. POOLER†** ..... (Ap'd Ga.)
150... (Born Mass.) ..... **WILLIAM H. CHASE†** ..... (Ap'd Mass.)
151... (Born N. Y.) .... **WOLVERT E. WILLIAMS†** ..... (Ap'd N. Y.)
152... (Born Va.) ..... **WILLIAM B. DAVIDSON†** ..... (Ap'd Va.)
153... (Born Mass.) ..... **JOHN A. WEBBER†** ..... (Ap'd Mass.)
154... (Born N. Y.) ..... **THOMAS J. GARDNER†** ..... (Ap'd N. Y.)
155... (Born France) ... **BENJ. L. E. BONNEVILLE†** ..... (Ap'd N. Y.)
156... (Born N. Y.) ..... **SAMUEL COOPER†** ..... (Ap'd N. Y.)
157... (Born Conn.) ..... **CHARLES DAVIES†** ..... (Ap'd N. Y.)
158... (Born Ohio) ..... **JAMES R. STUBBS†** ..... (Ap'd Ohio)
159... (Born N. Y.) ..... **PETER EMBURY†** ..... (Ap'd N. Y.)
160... (Born S. C.) ..... **RICHARD M. WHITE†** ..... (Ap'd S. C.)

---

## GRADUATES OF 1817

161... (Born France) .. **AUGUSTUS L. ROUMFORT†** ..... (Ap'd Pa.)
162... (Born N. W. Ter.) .... **JAMES M. SPENCER†** ..... (Ap'd Ind.)
163... (Born Mass.) ..... **ISAAC A. ADAMS†** ..... (Ap'd Me.)
164... (Born Va.) ..... **WILLIAM M. GRAHAM†** ..... (Ap'd D. C.)
165... (Born Va.) ..... **JAMES D. GRAHAM†** ..... (Ap'd Va.)
166... (Born N. Y.) .... **CHARLES DESPINVILLE†** ..... (Ap'd N. Y.)
167... (Born N. Y.) ..... **JOHN C. KIRK†** ..... (Ap'd N. Y.)
168... (Born R. I.) ..... **JOHN R. VINTON†** ..... (Ap'd R. I.)

169...(Born Va.).....RICHARD B. LEE†.....(Ap'd Va.)
170...(Born Va.).....FREDERICK L. GRIFFITH†.....(Ap'd Va.)
171...(Born D. C.).....EDWARD J. LAMBERT†.....(Ap'd D. C.)
172...(Born N. C.)....WILLIAM GIBBS McNEILL†.....(Ap'd N. Y.)
173...(Born Va.).....ANGUS W. McDONALD†.....(Ap'd Va.)
174...(Born Va.).....HENRY BERRYMAN†.....(Ap'd Va.)
175...(Born N. Y.)....CONSTANTINE M. EAKIN†.....(Ap'd N. Y.)
176...(Born Ky.).....JOHN D. ORR†.....(Ap'd Ky.)
177...(Born Vt.).....ETHAN A. HITCHCOCK†.....(Ap'd Vt.)
178...(Born Va.).....JOHN M. WASHINGTON†.....(Ap'd Va.)
179...(Born Va.).....AMBROSE MADISON†.....(Ap'd Va.)

---

## CLASS OF 1818

180...(Born N. Y.).....RICHARD DELAFIELD†.....(Ap'd N. Y.)...1
181...(Born Conn.).....ANDREW TALCOTT†.....(Ap'd Conn.)...2
182...(Born Del.).....S. STANHOPE SMITH†.....(Ap'd Del.)...3
183...(Born Vt.).....HORACE WEBSTER†.....(Ap'd Vt.)...4
184...(Born D. C.).....SAMUEL RINGGOLD†.....(Ap'd Md.)...5
185...(Born N. J.).....HARVEY BROWN†.....(Ap'd N. J.)...6
186...(Born Md.).....JOSEPH N. CHAMBERS†.....(Ap'd Md.)...7
187...(Born N. C.).....SAMUEL MACKENZIE†.....(Ap'd N. C.)...8
188...(Born N. Y.).....GILES PORTER†.....(Ap'd N. Y.)...9
189...(Born Va.).....GEORGE W. CORPREW†.....(Ap'd Va.)...10
190...(Born Va.).....JOHN J. JACKSON†.....(Ap'd Va.)...11
191...(Born Md.).....EDWARD HARDING†.....(Ap'd Md.)...12
192...(Born Del.).....BENJAMIN C. VINING†.....(Ap'd Del.)...13
193...(Born Mass.).....HENRY H. LORING†.....(Ap'd Mass.)...14
194...(Born Va.).....JOSEPH F. DAINGERFIELD†.....(Ap'd Va.)...15
195...(Born Pa.).....JOSEPH STRONG†.....(Ap'd Pa.)...16
196...(Born Mass.).....JOHN B. F. RUSSELL†.....(Ap'd Mass.)...17
197...(Born Md.).....GEORGE WEBB†.....(Ap'd Md.)...18
198...(Born Pa.).....HARTMAN BACHE†.....(Ap'd Pa.)...19
199...(Born Pa.).....WILLIAM S. NEWTON†.....(Ap'd D. C.)...20
200...(Born Md.).....LEONARD O. BROOKE†.....(Ap'd Md.)...21
201...(Born N. Y.).....HENRY GILES†.....(Ap'd N. Y.)...22
202...(Born Ky.).....JOHN T. PRATT†.....(Ap'd Ky.)...23

## CLASS OF 1819

**203**...(Born D. C.).....**WILLIAM A. ELIASON†**.....(Ap'd D. C.)...**1**
**204**...(Born N. Y.)..**FREDERICK A. UNDERHILL†**....(Ap'd N. Y.)...**2**
**205**...(Born N. J.).....**CORNELIUS A. OGDEN†**.....(Ap'd N. J.)...**3**
**206**...(Born Conn.)....**EDWARD D. MANSFIELD†**.....(Ap'd N. Y.)...**4**
**207**...(Born N. Y.).....**HENRY BREWERTON†**.....(Ap'd N. Y.)...**5**
**208**...(Born Mass.).....**JOHN R. BOWES†**.....(Ap'd Mass.)...**6**
**209**...(Born Md.).....**HENRY A. THOMPSON†**.....(Ap'd Md.)...**7**
**210**...(Born N. Y.).....**ZEBINA J. D. KINSLEY†**.....(Ap'd N. Y.)...**8**
**211**...(Born Md.).....**WILLIAM TURNBULL†**.....(Ap'd Md.)...**9**
**212**...(Born Ky.).....**JOSHUA BAKER†**.....(Ap'd La.)...**10**
**213**...(Born Conn.).....**JUSTIN DIMICK†**.....(Ap'd Vt.)...**11**
**214**...(Born Ind.).....**GEORGE W. WHISTLER†**.....(Ap'd Ky.)....**12**
**215**...(Born Vt.).....**BENJAMIN WALKER†**.....(Ap'd N. H.)...**13**
**216**...(Born Conn.).....**DANIEL TYLER†**.....(Ap'd Conn.)...**14**
**217**...(Born Ind.).....**JOHN F. HAMTRAMCK†**.....(Ap'd Ind.)...**15**
**218**...(Born N. Y.).....**ETHAN C. SICKLES†**.....(Ap'd N. Y.)...**16**
**219**...(Born N. Y.).....**JAMES S. HEPBURNE†**.....(Ap'd N. Y.)...**17**
**220**...(Born S. C.).....**JOHN L'ENGLE†**.....(Ap'd S. C.)...**18**
**221**...(Born Va.).....**JOHN M. EDWARDS†**.....(Ap'd Va.)...**19**
**222**...(Born Va.)....**AUSTIN BROCKENBROUGH†**.....(Ap'd Va.)...**20**
**223**...(Born Mass.).....**WILLIAM MALCOLM†**.....(Ap'd Mass.)...**21**
**224**...(Born N. C.).....**JOHN MACKENZIE†**.....(Ap'd N. C.)...**22**
**225**...(Born Mass.).....**JOSEPH D. RUPP†**.....(Ap'd Mass.)...**23**
**226**...(Born Md.).....**JACOB A. DUMESTE†**.....(Ap'd Md.)...**24**
**227**...(Born Del.).....**JAMES R. BLANEY†**.....(Ap'd Del.)...**25**
**228**...(Born Vt.).....**ROSWELL CONANT†**.....(Ap'd Vt.)...**26**
**229**...(Born Vt.).....**JASPER STRONG†**.....(Ap'd Vt.)...**27**
**230**...(Born N. Y.).....**HENRY GILBERT†**.....(Ap'd N. Y.)...**28**
**231**...(Born Mass.).....**WILLIAM H. SWIFT†**.....(Ap'd Mass.)...**29**

---

## CLASS OF 1820

**232**...(Born N. J.).....**STEPHEN TUTTLE†**.....(Ap'd N. J.)...**1**
**233**...(Born Tenn.).....**ANDREW J. DONELSON†**.....(Ap'd Tenn.)...**2**
**234**...(Born Md.).....**THOMAS E. SUDLER†**.....(Ap'd Md.)...**3**
**235**...(Born N. C.).....**WILLIAM H. BELL†**.....(Ap'd N. C.)...**4**

236...(Born N. Y.).....WILLIAM C. DeHART†.....(Ap'd N. Y.)...5
237...(Born N. Y.).....FRANCIS N. BARBARIN†.....(Ap'd N. Y.)...6
238...(Born Va.).....ROBERT S. BROOKE†.....(Ap'd Va.)...7
239...(Born Md.).....JAMES A. CHAMBERS†.....(Ap'd Md.)...8
240...(Born Tenn.)....EDWARD G. W. BUTLER†.....(Ap'd Tenn.)...9
241...(Born N. Y.).....DANIEL D. TOMPKINS†.....(Ap'd N. Y.)...10
242...(Born Md.).....JOHN H. WINDER†.....(Ap'd Md.)...11
243...(Born Va.).....WILLIAM P. BUCHANAN†.....(Ap'd Va.)...12
244...(Born N. C.)...SAMUEL B. DUSENBERRY†.....(Ap'd N. C.)...13
245...(Born Pa.).....HENRY J. FELTUS†.....(Ap'd N. Y.)...14
246...(Born N. Y.).....NICHOLAS CRUGER†.....(Ap'd N. Y.)...15
247...(Born S. C.).....RAWLINS LOWNDES†.....(Ap'd S. C.)...16
248...(Born N. Y.).....LEWIS N. MORRIS†.....(Ap'd N. Y.)...17
249...(Born Md.).....JOSHUA BARNEY†.....(Ap'd Md.)...18
250...(Born Va.).....GEORGE F. LINDSAY†.....(Ap'd D. C.)...19
251...(Born N. Y.).....JOHN M. TUFTS†.....(Ap'd N. Y.)...20
252...(Born Mass.).....BENJAMIN GORHAM†.....(Ap'd Mass.)...21
253...(Born N. C.).....SAMUEL McREE†.....(Ap'd N. C.)...22
254...(Born Md.).....THOMAS NOEL†.....(Ap'd Md.)...23
255...(Born Ohio).....THOMAS McARTHUR†.....(Ap'd Ohio)...24
256...(Born Va.).....CHARLES GUERRANT†.....(Ap'd Va.)...25
257...(Born Va.).....GEORGE D. RAMSAY†.....(Ap'd D. C.)...26
258...(Born N. Y.).....EDGAR S. HAWKINS†.....(Ap'd N. Y.)...27
259...(Born N. Y.).....WILLIAM S. MAITLAND†.....(Ap'd N. Y.)...28
260...(Born N. Y.).....AARON B. SKINNER†.....(Ap'd N. Y.)...29
261...(Born N. Y.).....WILLIAM W. MORRIS†.....(Ap'd N. Y.)...30

## CLASS OF 1821

262...(Born Md.).....EDWARD H. COURTENAY†.....(Ap'd Md.)...1
263...(Born Ga.).....CLARK BURDINE†.....(Ap'd Ga.)...2
264...(Born Mass.).....JONATHAN PRESCOTT†.....(Ap'd Mass.)...3
265...(Born Ind.).....WILLIAM W. WELLS†.....(Ap'd Ind.)...4
266...(Born Mass.).....CHARLES DIMMOCK†.....(Ap'd Mass.)...5
267...(Born S. C.).....JOHN C. HOLLAND†.....(Ap'd S. C.)...6
268...(Born Pa.).....EDWARD C. ROSS†.....(Ap'd Pa.)...7
269...(Born Mass.) WASHINGTON WHEELWRIGHT†....(Ap'd Mass.)...8

270...(Born Ohio).....DAVID WALLACE†.....(Ap'd Ohio)...9
271...(Born S. C.)....ROBERT F. W. ALLSTON†.....(Ap'd S. C.)...10
272...(Born N. Y.).....JOHN F. SCOTT†.....(Ap'd N. Y.)...11
273...(Born N. Y.).....JAMES GRIER†.....(Ap'd N. Y.)...12
274...(Born Conn.).....JOHN B. SCOTT†.....(Ap'd Conn.)...13
275...(Born Pa.).....JOSEPH PENTLAND†.....(Ap'd Pa.)...14
276...(Born N. Y.)....ALEXANDER H. MORTON†.....(Ap'd N. Y.)...15
277...(Born S. C.).....WILLIAM W. GAILLARD†.....(Ap'd S. C.)...16
278...(Born R. I.).....SETH M. CAPRON†.....(Ap'd N. Y.)...17
279...(Born France).....JEFFERSON VAIL†.....(Ap'd Md.)...18
280...(Born Va.).....JAMES HENSHAW†.....(Ap'd Va.)...19
281...(Born N. H.).....OTIS WHEELER†.....(Ap'd N. H.)...20
282...(Born N. Y.).....HENRY BAINBRIDGE†.....(Ap'd Mass.)...21
283...(Born N. Y.).....JASON ROGERS†.....(Ap'd N. Y.)...22
284...(Born Tenn.).....DAVID M. PORTER†.....(Ap'd Tenn.)...23
285...(Born N. Y.).....JULIUS A. d'LAGNEL†.....(Ap'd N. Y.)...24

## CLASS OF 1822

286...(Born Conn.).....GEORGE DUTTON†.....(Ap'd Conn.)...1
287...(Born Conn.)...JOSEPH K. F. MANSFIELD†.....(Ap'd Conn.)...2
288...(Born Conn.).....CHARLES G. SMITH†.....(Ap'd Conn.)...3
289...(Born N. Y.).....THOMAS R. INGALLS†.....(Ap'd N. Y.)...4
290...(Born N. H.).....HORACE BLISS†.....(Ap'd N. H.)...5
291...(Born N. J.).....WILLIAM COOK†.....(Ap'd N. J.)...6
292...(Born N. Y.).....WILLIAM ROSE†.....(Ap'd N. Y.)...7
293...(Born Va.).....WALTER GWYNN†.....(Ap'd Va.)...8
294...(Born Va.).....CAMPBELL GRAHAM†.....(Ap'd Va.)...9
295...(Born Mass.)...THOMPSON B. WHEELOCK†....(Ap'd Mass.)...10
296...(Born N. C.).....JAMES H. COOKE†.....(Ap'd N. C.)...11
297...(Born Ohio).....WILLIAM CLARK YOUNG†. ...(Ap'd N. Y.)...12
298...(Born N. J.).....AUGUSTUS CANFIELD†.....(Ap'd N. J.)...13
299...(Born R. I.).....DAVID H. VINTON†.....(Ap'd R. I.)...14
300...(Born Pa.).....JOHN J. SCHULER†.....(Ap'd Pa.)...15
301...(Born Pa.).....JOHN PICKELL†.....(Ap'd N. Y.)...16
302...(Born Pa.).....ISAAC R. TRIMBLE†.....(Ap'd Ky.)...17
303...(Born N. Y.).....HENRY H. GIRD†.....(Ap'd N. Y.)...18

**304**...(Born N. H.).....**BENJAMIN H. WRIGHT†**.....(Ap'd N. Y.)...**19**
**305**...(Born Md.).....**WILLIAM M. BOYCE†**.....(Ap'd Pa.)...**20**
**306**...(Born Pa.).....**ST. CLAIR DENNY†**.....(Ap'd Pa.)...**21**
**307**...(Born Va.).....**WESTWOOD LACEY†**.....(Ap'd Va.)...**22**
**308**...(Born N. Y.).....**EUSTACE TRENOR†**.....(Ap'd Vt.)...**23**
**309**...(Born Vt.).....**GEORGE WRIGHT†**.....(Ap'd Vt.)...**24**
**310**...(Born D. C.).....**DAVID HUNTER†**.....(Ap'd D. C.)...**25**
**311**...(Born Pa.).....**GEORGE A. McCALL†**.....(Ap'd Pa.)...**26**
**312**...(Born Conn.).....**ALBERT LINCOLN†**.....(Ap'd Conn.)...**27**
**313**...(Born Pa.).....**FRANCIS LEE†**.....(Ap'd Pa.)...**28**
**314**...(Born Va.).....**JAMES R. STEPHENSON†**.....(Ap'd Va.)...**29**
**315**...(Born Vt.).....**JOHN D. HOPSON†**.....(Ap'd Vt.)...**30**
**316**...(Born Ohio).....**THOMPSON MORRIS†**.....(Ap'd Ohio)...**31**
**317**...(Born Vt.).....**JOHN R. WILCOX†**.....(Ap'd Ohio)...**32**
**318**...(Born Pa.).....**THOMAS JOHNSTON†**.....(Ap'd Pa.)...**33**
**319**...(Born Mass.).....**GEORGE W. FOLGER†**.....(Ap'd Mass.)...**34**
**320**...(Born Va.).....**THOMAS McNAMARA†**.....(Ap'd Va.)...**35**
**321**...(Born N. H.).....**AARON M. WRIGHT†**.....(Ap'd N. H.)...**36**
**322**...(Born Tenn.).....**JOHN J. ABERCROMBIE†**.....(Ap'd Tenn.)...**37**
**323**...(Born S. C.).....**SAMUEL WRAGG†**.....(Ap'd S. C.)...**38**
**324**...(Born Ala.).....**DAVID MONIAC†**.....(Ap'd Ala.)...**39**
**325**...(Born Conn.).....**HENRY CLARK†**.....(Ap'd Conn.)...**40**

---

## CLASS OF 1823

**326**...(Born N. C.).....**ALFRED MORDECAI†**.....(Ap'd N. C.)...**1**
**327**...(Born R. I.).....**GEORGE SEARS GREENE†**.....(Ap'd R. I.)...**2**
**328**...(Born N. Y.).....**GEORGE C. RICHARDS†**.....(Ap'd N. Y.)...**3**
**329**...(Born Conn.).....**REUBEN HOLMES†**.....(Ap'd Conn.)...**4**
**330**...(Born N. C.)..**SAMUEL M. SOUTHERLAND†**....(Ap'd N. C.)...**5**
**331**...(Born Vt.).....**LUCIEN B. WEBSTER†**.....(Ap'd Vt.)...**6**
**332**...(Born Miss.).....**FREDERICK L. GUION†**.....(Ap'd Miss.)...**7**
**333**...(Born Pa.).....**GEORGE NAUMAN†**.....(Ap'd Pa.)...**8**
**334**...(Born D. C.).....**ALFRED BECKLEY†**.....(Ap'd Ky.)...**9**
**335**...(Born Eng.).....**FREDERICK SEARLE†**.....(Ap'd Mass.)...**10**
**336**...(Born S. C.)....**RICHARD De TREVILLE†**.....(Ap'd S. C.)...**11**
**337**...(Born Pa.).....**ANDREW KINNARD†**.....(Ap'd Pa.)...**12**

338... (Born Mass.) .....GEORGE W. WATERS†..... (Ap'd Mass.) ...13
339... (Born Mass.) .....JOHN FARLEY†..... (Ap'd Mich.) ...14
340... (Born N. H.) .....LEVI M. NUTE†..... (Ap'd N. H.) ...15
341... (Born Pa.) .....MARK W. BATMAN†..... (Ap'd Pa.) ...16
342... (Born Del.) .....LORENZO THOMAS†..... (Ap'd Del.) ...17
343... (Born Conn.) ....JULIUS J. B. KINGSBURY†..... (Ap'd Conn.) ...18
344... (Born D. C.) .....GEORGE ANDREWS†..... (Ap'd D. C.) ...19
345... (Born N. Y.) ...RICHARD D. C. COLLINS†..... (Ap'd N. Y.) ...20
346... (Born Del.) .....WILLIAM REYNOLDS†..... (Ap'd Del.) ...21
347... (Born N. Y.) .....JOSEPH R. SMITH†..... (Ap'd N. Y.) ...22
348... (Born Vt.) .....HANNIBAL DAY†..... (Ap'd Vt.) ...23
349... (Born Md.) .....HENRY R. STEWART†..... (Ap'd D. C.) ...24
350... (Born N. J.) .....ELIAS PHILLIPS†..... (Ap'd N. J.) ...25
351... (Born N. J.) .....JOSEPH A. PHILLIPS†..... (Ap'd N. J.) ...26
352... (Born Vt.) .....ASA RICHARDSON†..... (Ap'd Vt.) ...27
353... (Born N. C.) .....JOHN E. NEWELL†..... (Ap'd N. C.) ...28
354... (Born Conn.) .....JOHN NICHOLLS†..... (Ap'd Conn.) ...29
355... (Born Mass.) .....GEORGE H. CROSMAN†..... (Ap'd Mass.) ...30
356... (Born N. Y.) .....CHARLES HOLT†..... (Ap'd N. Y.) ...31
357... (Born Mass.) .....JOHN W. COTTON†..... (Ap'd Mass.) ...32
358... (Born Va.) .....EDMUND B. ALEXANDER†..... (Ap'd Ky.) ...33
359... (Born Tenn.) .....ALBERT S. MILLER†..... (Ap'd Tenn.) ...34
360... (Born N. Y.) .....EGBERT B. BIRDSALL†..... (Ap'd N. Y.) ...35

---

## CLASS OF 1824

361... (Born N. Y.) .....DENNIS H. MAHAN†..... (Ap'd Va.) ...1
362... (Born Me.) .....JOHN W. A. SMITH†..... (Ap'd Me.) ...2
363... (Born N. H.) .....ROBERT P. PARROTT†..... (Ap'd N. H.) ...3
364... (Born S. C.) .....R. EDWARD HAZZARD†..... (Ap'd S. C.) ...4
365... (Born Pa.) .....JOHN KING FINDLAY†..... (Ap'd Pa.) ...5
366... (Born Del.) .....NAPOLEON B. BENNETT†..... (Ap'd Pa.) ...6
367... (Born Miss.) .....JOHN N. DILLAHUNTY†..... (Ap'd Miss.) ...7
368... (Born N. C.) .....FRANCIS L. JONES†..... (Ap'd Tenn.) ...8
369... (Born N. H.) .....GEORGE W. LONG†..... (Ap'd N. H.) ...9
370... (Born R. I.) .....JOHN M. FESSENDEN†..... (Ap'd Mass.) ...10
371... (Born Ky.) .....WILLIAM P. BAINBRIDGE†..... (Ap'd Ky.) ...11

372...(Born N. J.).....JOHN M. W. PICTON†.....(Ap'd N. Y.)...12
373...(Born N. Y.).....HORATIO A. WILSON†.....(Ap'd N. Y.)...13
374...(Born Mass.)....NICHOLAS TILLINGHAST†.....(Ap'd Mass.)...14
375...(Born S. C.).....WILLIAM G. WILIAMS†.....(Ap'd S. C.)...15
376...(Born Md.).....ANTHONY DRANE†.....(Ap'd Md.)...16
377...(Born Va.).....LOUIS T. JAMISON†.....(Ap'd La.)...17
378...(Born Ky.).....WILLIAM BICKLEY†.....(Ap'd Ky.)...18
379...(Born Mass.).....EPHRAIM W. LOW†.....(Ap'd Mass.)...19
380...(Born N. Y.).....JOSEPH CADLE†.....(Ap'd N. Y.)...20
381...(Born Pa.).....ALEXANDER JOHNSTON†.....(Ap'd Pa.)...21
382...(Born Va.).....WILLIAM L. HARRIS†.....(Ap'd Va.)...22
383...(Born N. Y.).....WILLIAM BLOODGOOD†.....(Ap'd N. Y.)...23
384...(Born Mass.).....WILLIAM W. EATON†.....(Ap'd Mass.)...24
385...(Born N. H.).....TIMOTHY PAIGE†.....(Ap'd N. H.)...25
386...(Born Mass.).....FRANCIS D. NEWCOMB†.....(Ap'd Mass.)...26
387...(Born Md.).....DIXON S. MILES†.....(Ap'd. Md.)...27
388...(Born N. Y.).....ELECTUS BACKUS†.....(Ap'd N. Y.)...28
389...(Born Pa.).....JULIUS CATLIN†.....(Ap'd Pa.)...29
390...(Born Md.)....JOSEPH VAN SWEARINGEN†.....(Ap'd Md.)...30
391...(Born N. Y.)..W. BEVERHOUT THOMPSON†...(Ap'd N. Y.)...31

## CLASS OF 1825

392...(Born Pa.).....ALEXANDER D. BACHE†.....(Ap'd Pa.)...1
393...(Born N. Y.).....PETER McMARTIN†.....(Ap'd N. Y.)...2
394...(Born Pa.).....ALEXANDER H. BOWMAN†.....(Ap'd Pa.)...3
395...(Born N. Y.).....THOMPSON S. BROWN†.....(Ap'd N. Y.)...4
396...(Born Tenn.).....DANIEL S. DONELSON†.....(Ap'd Tenn.)...5
397...(Born Conn.).....STEPHEN V. R. RYAN†.....(Ap'd N. Y.)...6
398...(Born N. H.).....RAPHAEL C. SMEAD†.....(Ap'd N. Y.)...7
399...(Born S. C.).....BENJAMIN HUGER†.....(Ap'd S. C.)...8
400...(Born Va.).....FRANCIS TAYLOR†.....(Ap'd Va.)...9
401...(Born S. C.).....ABBOTT H. BRISBANE†.....(Ap'd S. C.)...10
402...(Born Conn.)....WILLIAM FENN HOPKINS†.....(Ap'd Conn.)...11
403...(Born N. Y.)....WILLIAM A. THORNTON†.....(Ap'd N. Y.)...12
404...(Born N. H.).....JOSEPH W. HARRIS†.....(Ap'd N. H.)...13
405...(Born Ga.).....MATTHEW J. WILLIAMS†.....(Ap'd Ga.)...14

406... (Born Ky.) .....ROBERT ANDERSON†..... (Ap'd Ky.) ...15
407... (Born N. Y.) ....ALEXANDER D. MACKAY†..... (Ap'd N. Y.) ...16
408... (Born Pa.) .....JAMES R. IRWIN†..... (Ap'd Pa.) ...17
409... (Born N. Y.) .....HORACE SMITH†..... (Ap'd N. Y.) ...18
410... (Born Pa.) .....CHARLES F. SMITH†..... (Ap'd Pa.) ...19
411... (Born Va.) .....WASHINGTON SEAWELL†..... (Ap'd Va.) ...20
412... (Born Va.) .....LAWRENCE F. CARTER†..... (Ap'd Va.) ...21
413... (Born N. C.) .....FREDERICK NORCOM†..... (Ap'd N. C.) ...22
414... (Born N. C.) .....NATHANIEL H. STREET†..... (Ap'd N. C.) ...23
415... (Born Mass.) .....JOSEPH S. WORTH†..... (Ap'd N. Y.) ...24
416... (Born N. J.) .....N. SAYRE HARRIS†..... (Ap'd N. J.) ...25
417... (Born Md.) .....OSBORNE CROSS†..... (Ap'd Md.) ...26
418... (Born Pa.) .....JOSEPH BONNELL†..... (Ap'd Pa.) ...27
419... (Born N. J.) ..WILLIAM R. MONTGOMERY†.... (Ap'd N. J.) ...28
420... (Born Md.) .....H. ST. JAMES LINDEN†..... (Ap'd Md.) ...29
421... (Born Ky.) .....JAMES J. ANDERSON†..... (Ap'd Ky.) ...30
422... (Born N. Y.) .....JAMES D. BURNHAM†..... (Ap'd N. Y.) ...31
423... (Born Mass.) .....GUSTAVUS DORR†..... (Ap'd Mass.) ...32
424... (Born Vt.) .....FREDERICK THOMAS†..... (Ap'd Vt.) ...33
425... (Born Md.) .....GEORGE W. GAREY†..... (Ap'd Md.) ...34
426... (Born N. J.) .....JAMES ENGLE†..... (Ap'd N. J.) ...35
427... (Born Ga.) .....JOSEPH CLAY†..... (Ap'd Ga.) ...36
428... (Born R. I.) .....SAMUEL R. ALLSTON†..... (Ap'd Mass.) ...37

## CLASS OF 1826

429... (Born Pa.) .....WILLIAM H. C. BARTLETT†..... (Ap'd Mo.) ...1
430... (Born N. Y.) .....THOMAS S. TWISS†..... (Ap'd Vt.) ...2
431... (Born Va.) .....WILLIAM BRYANT†..... (Ap'd Va.) ...3
432... (Born N. H.) ..THOMAS JEFFERSON CRAM†.... (Ap'd N. H.) ...4
433... (Born Del.) .....CHARLES G. RIDGELY†..... (Ap'd Del.) ...5
434... (Born Pa.) .....JOHN McCLELLAN†..... (Ap'd Pa.) ...6
435... (Born Tenn.) ...BENNETT H. HENDERSON†..... (Ap'd N. C.) ...7
436... (Born Ky.) .....ALBERT S. JOHNSTON†..... (Ap'd La.) ...8
437... (Born S. C.) .....EDWARD B. WHITE†..... (Ap'd S. C.) ...9
438... (Born N. C.) .....FRANCIS L. DANCY†..... (Ap'd N. C.) ...10
439... (Born Md.) .....JOSEPH D. SEARIGHT†..... (Ap'd Pa.) ...11

440... (Born N. H.) .....JOEL C. TOWNSEND†..... (Ap'd N. H.) ...12
441... (Born Va.) .....DANIEL S. HERRING†..... (Ap'd Va.) ...13
442... (Born Mass.) ....GEORGE WOODBRIDGE†..... (Ap'd Mass.) ...14
443... (Born Va.) .....MICHAEL M. CLARK†..... (Ap'd Va.) ...15
444... (Born Pa.) .....MASKELL C. EWING†..... (Ap'd Pa.) ...16
445... (Born Pa.) .....SAMUEL P. HEINTZELMAN†..... (Ap'd Pa.) ...17
446... (Born Conn.) ....THEOPHILUS B. BROWN†..... (Ap'd N. Y.) ...18
447... (Born N. Y.) .....DANFORTH H. TUFTS†..... (Ap'd Vt.) ...19
448... (Born D. C.) ...AUGUSTUS J. PLEASONTON†..... (Ap'd D. C.) ...20
449... (Born N. C.) .....MARTIN P. PARKS†..... (Ap'd N. C.) ...21
450... (Born Ky.) .....JOHN B. GRAYSON†..... (Ap'd Ky.) ...22
451... (Born N. J.) .....JOHN WILLIAMSON†..... (Ap'd N. J.) ...23
452... (Born Va.) .....HENRY J. GRIFFIN†..... (Ap'd Va.) ...24
453... (Born Md.) .....JOHN ARCHER†..... (Ap'd Md.) ...25
454... (Born Md.) .....SAMUEL H. RIDGELY†..... (Ap'd Md.) ...26
455... (Born N. J.) .....JOHN M. BERRIEN†..... (Ap'd Pa.) ...27
456... (Born Conn.) .....EDWIN B. BABBITT†..... (Ap'd Ind.) ...28
457... (Born S. C.) .....RICHARD W. COLCOCK†..... (Ap'd S. C.) ...29
458... (Born Va.) .....CHARLES L. C. MINOR†..... (Ap'd Va.) ...30
459... (Born Ga.) .....WILLIAM H. SIMS†..... (Ap'd Ga.) ...31
460... (Born Va.) .....FRANCIS J. BROOKE†..... (Ap'd Va.) ...32
461... (Born Va.) .....NATHANIEL C. MACRAE†..... (Ap'd Va.) ...33
462... (Born Tenn.) .....JAMES G. ALLEN†..... (Ap'd Tenn.) ...34
463... (Born Va.) .....ALEXANDER G. BALDWIN†..... (Ap'd Va.) ...35
464... (Born N. Y.) .....AMOS B. EATON†..... (Ap'd N. Y.) ...36
465... (Born Me.) .....MOSES E. MERRILL†..... (Ap'd Me.) ...37
466... (Born Pa.) .....CHARLES COLERICK†..... (Ap'd Pa.) ...38
467... (Born R. I.) .....SILAS CASEY†..... (Ap'd R. I.) ...39
468... (Born Pa.) .....THOMAS H. PEARCE†..... (Ap'd Pa.) ...40
469... (Born Conn.) .....E. KIRBY SMITH†..... (Ap'd Fla.) ...41

---

## CLASS OF 1827

470... (Born Ohio) .....EBENEZER S. SIBLEY†..... (Ap'd Mich.) ...1
471... (Born Mass.) .....JOHN CHILDE†..... (Ap'd Mass.) ...2
472... (Born Md.) .....WILLIAM MAYNADIER†..... (Ap'd D. C.) ...3
473... (Born Tenn.) ....JAMES A. J. BRADFORD†..... (Ap'd Ky.) ...4

474... (Born Ky.) .....LUCIAN I. BIBB†..... (Ap'd Ky.) ...5
475... (Born Ky.) .....NAPOLEON B. BUFORD†..... (Ap'd Ky.) ...6
476... (Born N. Y.) .....EDWIN SCHENCK†..... (Ap'd N. Y.) ...7
477... (Born N. C.) .....LEONIDAS POLK†..... (Ap'd N. C.) ...8
478... (Born Md.) .....ESSEX STERRETT†..... (Ap'd Md.) ...9
479... (Born Pa.) .....GEORGE FETTERMAN†..... (Ap'd Pa.) ...10
480... (Born Md.) .....WILLIAM E. AISQUITH†..... (Ap'd Va.) ...11
481... (Born Ohio) .....THOMAS WORTHINGTON†..... (Ap'd Ohio) ...12
482... (Born N. C.) .....GABRIEL J. RAINS†..... (Ap'd N. C.) ...13
483... (Born S. C.) .....JOHN G. FURMAN†..... (Ap'd S. C.) ...14
484... (Born Va.) .....WILLIAM B. MAGRUDER†..... (Ap'd Va.) ...15
485... (Born N. Y.) ...THOMAS B. W. STOCKTON†..... (Ap'd N. Y.) ...16
486... (Born Va.) .....ALEXANDER S. HOOE†..... (Ap'd Va.) ...17
487... (Born Ky.) .....WILLIAM FLANIGAN†..... (Ap'd Ky.) ...18
488... (Born Vt.) .....GEORGE H. PRENTISS†..... (Ap'd Vt.) ...19
489... (Born Pa.) .....DAVID PERKINS†..... (Ap'd Pa.) ...20
490... (Born Vt.) .....SAMUEL HITCHCOCK†..... (Ap'd Ala.) ...21
491... (Born N. Y.) ....ALEXANDER J. CENTER†..... (Ap'd N. Y.) ...22
492... (Born Va.) ....PHILIP ST. GEORGE COOKE†..... (Ap'd Va.) ...23
493... (Born Vt.) .....THOMAS S. TRASK†..... (Ap'd Vt.) ...24
494... (Born Pa.) .....ABNER R. HETZELL†..... (Ap'd Pa.) ...25
495... (Born N. C.) .....JOSEPH H. LA MOTTE†..... (Ap'd N. C.) ...26
496... (Born N. Y.) .....EDGAR M. LACEY†..... (Ap'd N. Y.) ...27
497... (Born Md.) .....LEVIN GALE†..... (Ap'd Md.) ...28
498... (Born Ohio) .....ISAAC P. SIMONTON†..... (Ap'd Ohio) ...29
499... (Born Pa.) .....JEFFERSON VAN HORNE†..... (Ap'd Ohio) ...30
500... (Born Pa.) .....WASHINGTON WOOD†..... (Ap'd Pa.) ...31
501... (Born Vt.) .....ISAAC LYNDE†..... (Ap'd Vt.) ...32
502... (Born Mass.) .....NATHANIEL J. EATON†..... (Ap'd Mass.) ...33
503... (Born S. C.) ....STEPHEN M. WESTMORE†..... (Ap'd S. C.) ...34
504... (Born Me.) ...JONATHAN K. GREENOUGH†... (Ap'd Mass.) ...35
505... (Born N. Y.) .....WILLIAM S. STILWELL†..... (Ap'd Mass.) ...36
506... (Born N. Y.) .....ABRAHAM VAN BUREN†..... (Ap'd N. Y.) ...37
507... (Born Vt.) .....NELSON N. CLARK†..... (Ap'd Vt.) ...38

## CLASS OF 1828

508...(Born Conn.).....**ALBERT E. CHURCH†**.....(Ap'd Conn.)...1
509...(Born Md.).....**RICHARD C. TILGHMAN†**.....(Ap'd Md.)...2
510...(Born Va.).....**HUGH W. MERCER†**.....(Ap'd Va.)...3
511...(Born Vt.).....**ROBERT E. TEMPLE†**.....(Ap'd Vt.)...4
512...(Born N. Y.).....**CHARLES O. COLLINS†**.....(Ap'd N. Y.)...5
513...(Born Mass).....**IVERS J. AUSTIN†**.....(Ap'd Mass.)...6
514...(Born Conn.).....**EDMUND FRENCH†**.....(Ap'd Conn.)...7
515...(Born Me.).....**JOSEPH L. LOCKE†**.....(Ap'd Me.)...8
516...(Born Mass.).....**GEORGE E. CHASE†**.....(Ap'd Mass.)...9
517...(Born Ky.).....**JOHN F. LANE†**.....(Ap'd Ind.)...10
518...(Born Pa.).....**WILLIAM PALMER†**.....(Ap'd Ind.)...11
519...(Born Mass.).....**THOMAS B. ADAMS†**.....(Ap'd Mass.)...12
520...(Born Mass.).....**ROBERT E. CLARY†**.....(Ap'd Mass.)...13
521...(Born Tenn.).....**ROBERT SEVIER†**.....(Ap'd Tenn.)...14
522...(Born Conn.).....**WILLIAM W. MATHER†**.....(Ap'd Conn.)...15
523...(Born Conn.).....**ENOS G. MITCHELL†**.....(Ap'd Conn.)...16
524...(Born Pa.).....**JAMES F. IZARD†**.....(Ap'd Pa.)...17
525...(Born D. C.).....**THOMAS CUTTS†**.....(Ap'd Me.)...18
526...(Born Mich.).....**WILLIAM H. BAKER†**.....(Ap'd Vt.)...19
527...(Born Tenn.).....**JAMES L. THOMPSON†**.....(Ap'd Tenn.)...20
528...(Born La.).....**GUSTAVE S. ROUSSEAU†**.....(Ap'd La.)...21
529...(Born Me.).....**BENJAMIN W. KINSMAN†**.....(Ap'd Me.)...22
530...(Born Ky.).....**JEFFERSON DAVIS†**.....(Ap'd Miss.)...23
531...(Born Mo.)....**WILLIAM L. E. MORRISON†**.....(Ap'd Ill.)...24
532...(Born S. C.).....**SAMUEL K. COBB†**.....(Ap'd Ala.)...25
533...(Born Pa.).....**SAMUEL TORRENCE†**.....(Ap'd Ohio)...26
534...(Born N. H.).....**AMOS FOSTER†**.....(Ap'd N. H.)...27
535...(Born S. C.).....**THOMAS F. DRAYTON†**.....(Ap'd S. C.)...28
536...(Born Conn.)....**THOMAS C. BROCKWAY†**.....(Ap'd Conn.)...29
537...(Born N. Y.)....**JOHN R. B. GARDENIER†**.....(Ap'd N. Y.)...30
538...(Born N. Y.).....**CRAFTS J. WRIGHT†**.....(Ap'd Ohio)...31
539...(Born Mo.).....**JAMES W. PENROSE†**.....(Ap'd Mo.)...32
540...(Born N. J.).....**PHILIP R. VAN WYCK†**.....(Ap'd N. J.)...33

## CLASS OF 1829

541...(Born N. Y.).....CHARLES MASON†.....(Ap'd N. Y.)...1
542...(Born Va.).....ROBERT E. LEE†.....(Ap'd Va.)...2
543...(Born Ga.).....WILLIAM H. HARFORD†.....(Ap'd Ga.)...3
544...(Born Pa.).....J. ALLEN SMITH IZARD†.....(Ap'd Pa.)...4
545...(Born Mass.).....JAMES BARNES†.....(Ap'd Mass.)...5
546...(Born Ohio).CATHARINUS P. BUCKINGHAM†....(Ap'd Ohio)...6
547...(Born D. C.).....JOSEPH SMITH BRYCE†.....(Ap'd D. C.)...7
548...(Born Ga.).....JOHN MACKAY†.....(Ap'd Ga.)...8
549...(Born N. Y.).....CHARLES W. HACKLEY†.....(Ap'd N. Y.)...9
550...(Born Conn.).....MINER KNOWLTON†.....(Ap'd Conn.)...10
551...(Born Eng.).....JOHN C. CASEY†.....(Ap'd N. J.)...11
552...(Born Ky.).....WILLIAM R. McKEE†.....(Ap'd Ky.)...12
553...(Born Va.).....JOSEPH E. JOHNSTON†.....(Ap'd Va.)...13
554...(Born Md.).....JOHN F. KENNEDY†.....(Ap'd Md.)...14
555...(Born Ky.).....O. McKNIGHT MITCHEL†.....(Ap'd Ohio)...15
556...(Born Va.).....GUSTAVUS BROWN†.....(Ap'd Ky.)...16
557...(Born Mass.).....SIDNEY BURBANK†.....(Ap'd Mass.)...17
558...(Born N. Y.).....WILLIAM HOFFMAN†.....(Ap'd N. Y.)...18
559...(Born S. C.).....CHARLES PETIGRU†.....(Ap'd S. C.)...19
560...(Born N. J.).....FRANKLIN E. HUNT†.....(Ap'd N. J.)...20
561...(Born N. Y.).....LANCASTER P. LUPTON†.....(Ap'd N. Y.)...21
562...(Born Me.).....SETH EASTMAN†.....(Ap'd Me.)...22
563...(Born N. Y.).....THOMAS SWORDS†.....(Ap'd N. Y.)...23
564...(Born N. H.).....ALBERMARLE CADY†.....(Ap'd N. H.)...24
565...(Born N. Y.).....THOMAS A. DAVIES†.....(Ap'd N. Y.)...25
566...(Born Mass.)....ALBERT G. BLANCHARD†.....(Ap'd Mass.)...26
567...(Born Mass.).....CHILEAB S. HOWE†.....(Ap'd N. Y.)...27
568...(Born Mass.).....CALEB C. SIBLEY†.....(Ap'd Mass.)...28
569...(Born Ga.).....JAMES H. WRIGHT†.....(Ap'd S. C.)...29
570...(Born Conn.).....GEORGE A. STERLING†.....(Ap'd Conn.)...30
571...(Born Pa.).....JOSEPH H. PAWLING†.....(Ap'd Pa.)...31
572...(Born Pa.).....ANTES SNYDER†.....(Ap'd Pa.)...32
573...(Born Md.).....WILLIAM H. WARFIELD†.....(Ap'd Md.)...33
574...(Born Pa.).....JAMES CLARK†.....(Ap'd Pa.)...34
575...(Born Ohio).....JAMES ALLEN†.....(Ap'd Ind.)...35

576... (Born N. J.) .....JONATHAN FREEMAN†..... (Ap'd N. J.) ...36
577... (Born Me.) .....JOHN P. DAVIS†..... (Ap'd Me.) ...37
578... (Born Mass.) ....GEORGE R. J. BOWDOIN†..... (Ap'd Mass.) ...38
579... (Born N. C.) .....EDWIN R. LONG†..... (Ap'd N. C.) ...39
580... (Born Va.) ....BENJAMIN WILSON BRICE†..... (Ap'd Ohio) ...40
581... (Born Ohio) .....ROBERT W. BURNET†..... (Ap'd Ohio) ...41
582... (Born Ga.) .....JAMES S. MOORE†..... (Ap'd Ga.) ...42
583... (Born Vt.) .....CHARLES O. MAY†..... (Ap'd Vt.) ...43
584... (Born N. C.) ....THEOPHILUS H. HOLMES†..... (Ap'd N. C.) ...44
585... (Born Conn.) .....EDWARD R. WILLIAMS†..... (Ap'd Conn.) ...45
586... (Born S. C.) .....RICHARD B. SCREVEN†..... (Ap'd S. C.) ...46

## CLASS OF 1830

587... (Born N. C.) .....ALEXANDER J. SWIFT†..... (Ap'd N. Y.) ...1
588... (Born Ga.) .....WILLIAM E. BASINGER†..... (Ap'd Ga.) ...2
589... (Born D. C.) .....WALTER S. CHANDLER†..... (Ap'd D. C.) ...3
590... (Born R. I.) .....FRANCIS VINTON†..... (Ap'd R. I.) ...4
591... (Born Va.) .....WILLIAM N. PENDLETON†..... (Ap'd Va.) ...5
592... (Born Tenn.) .....GEORGE W. LAWSON†..... (Ap'd Tenn.) ...6
593... (Born France) ..THOMAS JEFFERSON LEE†..... (Ap'd D. C.) ...7
594... (Born Ky.) .....JOHN W. BARRY†..... (Ap'd Ky.) ...8
595... (Born Pa.) .....THOMAS B. LINNARD†..... (Ap'd Pa.) ...9
596... (Born Me.) .....BENJAMIN POOLE†..... (Ap'd Me.) ...10
597... (Born Pa.) .....SIMON H. DRUM†..... (Ap'd Pa.) ...11
598... (Born Mass.) .....JAMES H. PRENTISS†..... (Ap'd Ind.) ...12
599... (Born Md.) .....ROBERT H. K. WHITELY†..... (Ap'd Del.) ...13
600... (Born N. Y.) .....EDWIN ROSE†..... (Ap'd N. Y.) ...14
601... (Born Va.) .....JOHN B. MAGRUDER†..... (Ap'd Va.) ...15
602... (Born Ky.) .....ALBERT T. BLEDSOE†..... (Ap'd Ky.) ...16
603... (Born N. Y.) .....JOHN S. STODDARD†..... (Ap'd N. Y.) ...17
604... (Born Pa.) .....JOHN W. MURRAY†..... (Ap'd Pa.) ...18
605... (Born Md.) .....JAMES WEST†..... (Ap'd Md.) ...19
606... (Born N. H.) .....JAMES M. HILL†..... (Ap'd Me.) ...20
607... (Born Ill.) .....SAMUEL KINNEY†..... (Ap'd Ill.) ...21
608... (Born Vt.) .....JESSE H. LEAVENWORTH†..... (Ap'd Vt.) ...22
609... (Born Mo.) .....MERIWETHER L. CLARK†..... (Ap'd Mo.) ...23

610...(Born Tenn.)...JOHN T. COLLINSWORTH†....(Ap'd Tenn.)...24
611...(Born R. I.).....LLOYD J. BEALL†.....(Ap'd Md.)...25
612...(Born N. Y.).....WILLIAM C. HEYWARD†.....(Ap'd N. Y.)...26
613...(Born Pa.).....JOSEPH RITNER†.....(Ap'd Pa.)...27
614...(Born N. C.).....JOHN H. K. BURGWIN†.....(Ap'd N. C.)...28
615...(Born Va.).....THOMAS L. ALEXANDER†.....(Ap'd Ky.)...29
616...(Born N. Y.).....JAMES H. TAYLOR†.....(Ap'd N. Y.)...30
617...(Born Md.).....ROBERT C. BUCHANAN†.....(Ap'd D. C.)...31
618...(Born Ky.).....CAMILLUS C. DAVIESS†.....(Ap'd Ky.)...32
619...(Born N. J.).....JOHN S. VANDERVEER†.....(Ap'd N. J.)...33
620...(Born Tenn.).....THOMAS J. ROYSTER†.....(Ap'd La.)...34
621...(Born Ohio).....GEORGE WILSON†.....(Ap'd Ohio)...35
622...(Born R. I.).....GEORGE W. PATTEN†.....(Ap'd R. I.)...36
623...(Born R. I.).....WILLIAM EUSTIS†.....(Ap'd Mass.)...37
624...(Born N. C.).....DAVID A. MANNING†.....(Ap'd N. C.)...38
625...(Born N. Y.).....GEORGE W. McCLURE†.....(Ap'd N. Y.)...39
626...(Born Md.).....RICHARD H. ROSS†.....(Ap'd Md.)...40
627...(Born Pa.).....JOHN M. CLENDENIN†.....(Ap'd Md.)...41
628...(Born Mass.).....STEPHEN B. LEGATE†.....(Ap'd N. Y.)...42

## CLASS OF 1831

629...(Born Conn.).....ROSWELL PARK†.....(Ap'd N. Y.)...1
630...(Born Ky.).....HENRY CLAY†.....(Ap'd Ky.)...2
631...(Born N. C.).....JAMES ALLEN†.....(Ap'd N. C.)...3
632...(Born Me.).....HENRY E. PRENTISS†.....(Ap'd Me.)...4
633...(Born Tenn.).....ALBERT MILLER LEA†.....(Ap'd Tenn.)...5
634...(Born Va.).....RICHARD H. PEYTON†.....(Ap'd Va.)...6
635...(Born N. Y.).....WILLIAM A. NORTON†.....(Ap'd N. Y.)...7
636...(Born Va.).....GEORGE W. TURNER†.....(Ap'd Va.)...8
637...(Born Md.).....SAMUEL C. RIDGELY†.....(Ap'd Md.)...9
638...(Born N. Y.).....SAMUEL H. MILLER†.....(Ap'd N. Y.)...10
639...(Born N. Y.).....GEORGE H. TALCOTT†.....(Ap'd N. Y.)...11
640...(Born Va.).....JACOB AMMEN†.....(Ap'd Ohio)...12
641...(Born Pa.).....ANDREW A. HUMPHREYS†.....(Ap'd Pa.)...13
642...(Born Md.).....WILLIAM H. EMORY†.....(Ap'd Md.)...14
643...(Born Md.).....WILLIAM CHAPMAN†.....(Ap'd Md.)...15

644...(Born R. I.).....CHARLES H. LARNARD†.....(Ap'd R. I.)...16
645...(Born N. H.).....ELBRIDGE G. EASTMAN†.....(Ap'd N. H.)...17
646...(Born N. J.).....MOSES SCOTT†.....(Ap'd N. J.)...18
647...(Born Pa.).....THOMAS J. McKEAN†.....(Ap'd Pa.)...19
648...(Born N. Y.)...HENRY VAN RENSSELAER†....(Ap'd N. Y.)...20
649...(Born N. Y.).....EDMUND A. OGDEN†.....(Ap'd N. Y.)...21
650...(Born S. C.).....LUCIUS B. NORTHROP†.....(Ap'd S. C.)...22
651...(Born Ky.).....ERASMUS F. COVINGTON†.....(Ap'd Ky.)...23
652...(Born N. J.)...HORATIO P. VAN CLEVE†....(Ap'd N. J.)...24
653...(Born Pa.).....BRADFORD R. ALDEN†.....(Ap'd N. Y.)...25
654...(Born Del.).....THOMAS STOCKTON†.....(Ap'd Del.)...26
655...(Born N. Y.).....SAMUEL R. CURTIS†.....(Ap'd Ohio)...27
656...(Born Ga.).....JAMES S. WILLIAMS†.....(Ap'd Ga.)...28
657...(Born Pa.).....INGHAM WOOD†.....(Ap'd Pa.)...29
658...(Born N. Y.)....FREDERICK WILKINSON†.....(Ap'd N. Y.)...30
659...(Born N. C.).....JOHN G. HARVEY†.....(Ap'd N. C.)...31
660...(Born Conn.)....CHARLES WHITTLESEY†.....(Ap'd Ohio)...32
661...(Born Pa.).....JOHN CONRAD†.....(Ap'd Pa.)...33

## CLASS OF 1832

662...(Born Mass.).....GEORGE W. WARD†.....(Ap'd Mass.)...1
663...(Born Miss.).....ROBERT PERCY SMITH†.....(Ap'd Miss.)...2
664...(Born D. C.).....BENJAMIN S. EWELL†.....(Ap'd Va.)...3
665...(Born Ohio).....GEORGE W. CASS†.....(Ap'd Ohio)...4
666...(Born Mass.).....JACOB W. BAILEY†.....(Ap'd R. I.)...5
667...(Born Va.)....PHILIP ST. GEORGE COCKE†.....(Ap'd Va.)...6
668...(Born Conn.).....HENRY G. SILL†.....(Ap'd Conn.)...7
669...(Born Ohio).....JOSEPH C. VANCE†.....(Ap'd Ohio)...8
670...(Born Me.).....GEORGE WATSON†.....(Ap'd Me.)...9
671...(Born Mass.).....ERASMUS D. KEYES†.....(Ap'd Me.)...10
672...(Born N. H.).....FRANKLIN McDUFFEE†.....(Ap'd N. H.)...11
673...(Born Pa.).....LEWIS HOWELL†.....(Ap'd Pa.)...12
674...(Born Pa.).....WILLIAM WALL†.....(Ap'd Pa.)...13
675...(Born N. Y.).....JOHN N. MACOMB†.....(Ap'd N. Y.)...14
676...(Born S. C.).....EDWARD DEAS†.....(Ap'd S. C.)...15
677...(Born N. Y.).....JOHN E. BRACKETT†.....(Ap'd N. Y.)...16

678...(Born Pa.).....WARD B. BURNETT†.....(Ap'd Pa.)...17
679...(Born N. J.).....JAMES H. SIMPSON†.....(Ap'd N. J.)...18
680...(Born Mich.).....ALFRED BRUSH†.....(Ap'd Mich.)...19
681...(Born Tenn.).....RICHARD G. FAIN†.....(Ap'd Tenn.)...20
682...(Born Tenn.)....HENDERSON K. YOAKUM†.....(Ap'd Tenn.)...21
683...(Born Md.).....TENCH TILGHMAN†.....(Ap'd Md.)...22
684...(Born Vt.).....WILLIAM H. PETTES†.....(Ap'd Vt.)...23
685...(Born Ala.)..THEOPHILUS F. J. WILKINSON†..(Ap'd Ala.)...24
686...(Born Pa.).....LORENZO SITGREAVES†.....(Ap'd Pa.)...25
687...(Born Ky.).....GEORGE B. CRITTENDEN†.....(Ap'd Ky.)...26
688...(Born N. Y.).....JACOB BROWN†.....(Ap'd N. Y.)...27
689...(Born N. Y.).....DANIEL P. WHITING†.....(Ap'd N. Y.)...28
690...(Born Mass.).....RANDOLPH B. MARCY†.....(Ap'd Mass.)...29
691...(Born Ky.).....JAMES P. HARDIN†.....(Ap'd Ky.)...30
692...(Born Me.).....THOMAS M. HILL†.....(Ap'd Me.)...31
693...(Born N. H.).....ROGER S. DIX†.....(Ap'd N. H.)...32
694...(Born Md.).....ROBERT H. ARCHER†.....(Ap'd Md.)...33
695...(Born N. Y.).....JAMES V. BOMFORD†.....(Ap'd D. C.)...34
696...(Born N. C.).....RICHARD C. GATLIN†.....(Ap'd N. C.)...35
697...(Born Me.).....WILLIAM H. STORER†.....(Ap'd N. Y.)...36
698...(Born Va.).....GEORGE H. GRIFFIN†.....(Ap'd Va.)...37
699...(Born Mass.).....JOHN BEACH†.....(Ap'd N. H.)...38
700...(Born Va.).....WILLIAM O. KELLO†.....(Ap'd Va.)...39
701...(Born N. Y.).....HENRY SWARTWOUT†.....(Ap'd N. Y.)...40
702...(Born Ohio).....GAINES P. KINGSBURY†.....(Ap'd Ohio)...41
703...(Born Ky.).....HUMPHREY MARSHALL†.....(Ap'd Ky.)...42
704...(Born Pa.).....JAMES M. BOWMAN†.....(Ap'd Pa.)...43
705...(Born Tenn.).....ASBURY URY†.....(Ap'd Tenn.)...44
706...(Born Ill.).....ALBERT G. EDWARDS†.....(Ap'd Ill.)...45

## CLASS OF 1833

707...(Born Mass.).....FREDERIC A. SMITH†.....(Ap'd Mass.)...1
708...(Born Mass.).....JOHN G. BARNARD†.....(Ap'd Mass.)...2
709...(Born N. Y.).....GEORGE W. CULLUM†.....(Ap'd Pa.)...3
710...(Born N. Y.).....RUFUS KING†.....(Ap'd N. Y.)...4
711...(Born Va.).....FRANCIS H. SMITH.....(Ap'd Va.)...5
712...(Born N. Y.).....WILLIAM H. SIDELL†.... ...(Ap'd N. Y.)...6

713... (Born Va.) .....DAVID B. HARRIS†.....(Ap'd Va.)...7
714... (Born Mass.) .....ROSWELL W. LEE†.....(Ap'd Mass.)...8
715... (Born N. Y.) .....WILLIAM W. S. BLISS†.....(Ap'd N. H.)...9
716... (Born Conn.) .....ERASTUS A. CAPRON†.....(Ap'd N. Y.)...10
717... (Born Tenn.) .....ISAIAH GARRETT†.....(Ap'd Mo.)...11
718... (Born Pa.) .....JOHN H. MILLER†.....(Ap'd Pa.)...12
719... (Born N. H.) .....DAVID E. HALE†.....(Ap'd N. H.)...13
720... (Born Mass.) .....ROBERT R. MUDGE†.....(Ap'd Mass.)...14
721... (Born Tenn.) .....JOHN A. THOMAS†.....(Ap'd Tenn.)...15
722... (Born Va.) .....J. LUCIUS DAVIS†.....(Ap'd Va.)...16
723... (Born Pa.) .....EDMUND SCHRIVER†.....(Ap'd Pa.)...17
724... (Born Ky.) .....HENRY WALLER†.....(Ap'd Ky.)...18
725... (Born Conn.) .....JOHN H. ALLEN†.....(Ap'd N. Y.)...19
726... (Born Pa.) .....ALEXANDER E. SHIRAS†.....(Ap'd N. J.)...20
727... (Born Del.) .....HENRY DU PONT†.....(Ap'd Del.)...21
728... (Born Vt.) .....BENJAMIN ALVORD†.....(Ap'd Vt.)...22
729... (Born Conn.) .....GEORGE D. DIMON†.....(Ap'd Conn.)...23
730... (Born Va.) .....ISAAC R. D. BURNETT†.....(Ap'd Ind.)...24
731... (Born Pa.) .....JACOB E. BLAKE†.....(Ap'd Pa.)...25
732... (Born Mass.) .....JOHN L. HOOPER†.....(Ap'd Mass.)...26
733... (Born Ala.) .....JOEL RIGGS†.....(Ap'd Ala.)...27
734... (Born Tenn.) .....JOHN W. McCRABB†.....(Ap'd Tenn.)...28
735... (Born Conn.) .....HENRY W. WESSELLS†.....(Ap'd Conn.)...29
736... (Born Mass.) .....JOHN P. CENTER†.....(Ap'd Mass.)...30
737... (Born Va.) .....GEORGE H. PEGRAM†.....(Ap'd Va.)...31
738... (Born S. C.) .....ABRAHAM C. MYERS†.....(Ap'd S. C.)...32
739... (Born Md.) .....GEORGE H. RINGGOLD†.....(Ap'd Md.)...33
740... (Born Mass.) .....DANIEL RUGGLES†.....(Ap'd Mass.)...34
741... (Born Va.) .....JAMES W. ANDERSON†.....(Ap'd Va.)...35
742... (Born Pa.) .....JAMES McCLURE†.....(Ap'd Pa.)...36
743... (Born N. Y.) .....J. CHESTER REID†.....(Ap'd N. Y.)...37
744... (Born D. C.) .....THOMAS JOHNS†.....(Ap'd D. C.)...38
745... (Born S. C.) .....BENJAMIN E. DU BOSE†.....(Ap'd S. C.)...39
746... (Born Ga.) .....JOSEPH P. HARRISON†.....(Ap'd Ala.)...40
747... (Born N. C.) .....HENRY L. SCOTT†.....(Ap'd N. C.)...41
748... (Born D. C.) .....AUGUSTINE F. SEATON†.....(Ap'd D. C.)...42
749... (Born Ga.) .....NATHANIEL W. HUNTER†.....(Ap'd Ga.)...43

## CLASS OF 1834

750...(Born N. Y.).....WILLIAM D. FRASER†.....(Ap'd N. Y.)...1
751...(Born Ky.).....JOHN SANDERS†.....(Ap'd Fla.)...2
752...(Born Ky.)....HARRISON LOUGHBOROUGH†.....(Ap'd Ky.)...3
753...(Born Ky.).....THOMAS A. MORRIS†.....(Ap'd Ind.)...4
754...(Born Md.).....ROBERT T. P. ALLEN†.....(Ap'd Md.)...5
755...(Born N. Y.).....JAMES DUNCAN†.....(Ap'd N. Y.)...6
756...(Born Mo.).....EPAPHRAS KIBBY†.....(Ap'd Ohio)...7
757...(Born Pa.).....WILLIAM T. STOCKTON†.....(Ap'd Pa.)...8
758...(Born Va.).....JOHN F. LEE†.....(Ap'd Va.)...9
759...(Born Mass.).....CHARLES A. FULLER†.....(Ap'd Mass.)...10
760...(Born Ky.).....CURRAN POPE†.....(Ap'd Ky.)...11
761...(Born D. C.)....CHARLES B. CHALMERS†.....(Ap'd D. C.)...12
762...(Born Tenn.).....JOHN E. HENDERSON†.....(Ap'd Tenn.)...13
763...(Born N. Y.).....MORRIS S. MILLER†.....(Ap'd N. Y.)...14
764...(Born Va.).....WILLIAM G. FREEMAN†.....(Ap'd Va.)...15
765...(Born N. H.).....LOUIS A. B. WALBACH†.....(Ap'd N. H.)...16
766...(Born N. Y.).....JAMES F. COOPER†.....(Ap'd Pa.)...17
767...(Born Mo.).....GABRIEL R. PAUL†.....(Ap'd Mo.)...18
768...(Born N. Y.).....GEORGE P. FIELD†.....(Ap'd N. Y.)...19
769...(Born Ky.).....CARY H. FRY†.....(Ap'd Ky.)...20
770...(Born Va.).....HENRY S. TURNER†.....(Ap'd Va.)...21
771...(Born Vt.).....SENECA G. SIMMONS†.....(Ap'd Vt.)...22
772...(Born S. C.)....THOMAS O. BARNWELL†.....(Ap'd S. C.)...23
773...(Born N. Y.).....HENRY McKAVETT†.....(Ap'd N. Y.)...24
774...(Born Ga.).....GOODE BRYAN†.....(Ap'd Ga.)...25
775...(Born Vt.).....JOSEPH L. COBURN†.....(Ap'd Vt.)...26
776...(Born Pa.).....JAMES G. REED†.....(Ap'd Pa.)...27
777...(Born Ky.).....PHILIP N. BARBOUR†.....(Ap'd Ky.)...28
778...(Born N. Y.).....ARNOLD HARRIS†.....(Ap'd N. Y.)...29
779...(Born Pa.).....RICHARD S. SMITH†.....(Ap'd Pa.)...30
780...(Born Va.).....EUSTACE ROBINSON†.....(Ap'd Va.)...31
781...(Born Conn.).WILLIAM SCOTT KETCHUM†...(Ap'd Conn.)...32
782...(Born Va.).....FORBES BRITTON†.....(Ap'd Va.)...33
783...(Born Pa.).....JOHN GRAHAM†.....(Ap'd N. Y.)...34
784...(Born Pa.).....WILLIAM H. PRICE†.....(Ap'd Pa.)...35
785...(Born Pa.)....ALEXANDER MONTGOMERY†.....(Ap'd Pa.)...36

## CLASS OF 1835

786...(Born N. Y.).....GEORGE W. MORELL†.....(Ap'd N. Y.)...1
787...(Born Mass.).....CHARLES H. BIGELOW†.....(Ap'd Mass.)...2
788...(Born N. Y.).....JOHN H. MARTINDALE†.....(Ap'd N. Y.)...3
789...(Born Mass.).....CHARLES J. WHITING†.....(Ap'd Me.)...4
790...(Born N. Y.).....GEORGE M. LEGATE†.....(Ap'd N. Y.)...5
791...(Born Md.).....ALFRED HERBERT†.....(Ap'd Md.)...6
792...(Born S. C.).....ARNOLDUS V. BRUMBY†.....(Ap'd N. C.)...7
793...(Born Del.).....JOSEPH ROBERTS†.....(Ap'd Del.)...8
794...(Born Mass.).....HORACE BROOKS†.....(Ap'd Mass.)...9
795...(Born N. Y.).....JAMES M. MORGAN†.....(Ap'd N. Y.)...10
796...(Born Ohio).....ROBERT M. RENICK†.....(Ap'd Va.)...11
797...(Born Tenn.).....RICHARD HENDERSON†.....(Ap'd Tenn.)...12
798...(Born Va.).....JAMES N. ELLIS†.....(Ap'd Va.)...13
799...(Born N. C.).....JOHN L. KEAIS†.....(Ap'd N. C.)...14
800...(Born N. Y.)..WILLIAM SPENCER BROWN†...(Ap'd N. Y.)...15
801...(Born N. H.).....HENRY L. KENDRICK†.....(Ap'd N. H.)...16
802...(Born Md.).....JAMES H. STOKES†.....(Ap'd Md.)...17
803...(Born Ky.).....MONTGOMERY BLAIR†.....(Ap'd Ky.)...18
804...(Born Spain).....GEORGE G. MEADE†.....(Ap'd Pa.)...19
805...(Born Va.).....WILLIAM H. BETTS†.....(Ap'd Ga.)...20
806...(Born Va.).....GEORGE G. WAGGAMAN†.....(Ap'd D. C.)...21
807...(Born D. C.)....WEIGHTMAN K. HANSON†.....(Ap'd D. C.)...22
808...(Born Pa.).....HENRY M. NAGLEE†.....(Ap'd Pa.)...23
809...(Born N. Y.)....ARCHIBALD CAMPBELL†.....(Ap'd N. Y.)...24
810...(Born N. J.)....ALEXANDER S. MACOMB†.....(Ap'd N. J.)...25
811...(Born Ky.).....JOHN H. HANLEY†.....(Ap'd Ky.)...26
812...(Born S. C.).....WILLIAM H. GRIFFIN†.....(Ap'd S. C.)...27
813...(Born Ohio)....ABRAHAM R. JOHNSTON†.....(Ap'd Ohio)...28
814...(Born S. C.).....PETER C. GAILLARD†.....(Ap'd S. C.)...29
815...(Born Me.).....HENRY PRINCE†.....(Ap'd Me.)...30
816...(Born Pa.).....HERMAN HAUPT†.....(Ap'd Pa.)...31
817...(Born Me.).....SAMUEL M. PLUMMER†.....(Ap'd Me.)...32
818...(Born N. C.)...ALEXANDER M. MITCHELL†....(Ap'd N. C.)...33
819...(Born Ohio).....ALEXANDER H. TAPPAN†.....(Ap'd Ohio)...34
820...(Born N. Y.)....WILLIAM H. De FOREST†.....(Ap'd N. Y.)...35
821...(Born Ga.).....PHILIP R. THOMPSON†.....(Ap'd Ga.)...36

822...(Born N. J.)..WILLIAM M. D. McKISSACK†...(Ap'd N. J.)...37
823...(Born Ky.).....S. THEODORE TIBBATTS†.....(Ap'd Ky.)...38
824...(Born Md.).....JAMES M. WELLS†.....(Ap'd D. C.)...39
825...(Born N. Y.).....WILLIAM S. HENRY†.....(Ap'd N. Y.)...40
826...(Born Ky.).....JOHN M. SCOTT†.....(Ap'd Ky.)...41
827...(Born Ohio).....GEORGE W. SHAW†.....(Ap'd Ohio)...42
828...(Born Mass.).....JOSEPH H. EATON†.....(Ap'd at Large)...43
829...(Born Ala.).....JONES M. WITHERS†.....(Ap'd Ala.)...44
830...(Born N. Y.).....ISAAC V. D. REEVE†.....(Ap'd N. Y.)...45
831...(Born Ohio).....JOHN W. SCOTT†.....(Ap'd Ohio)...46
832...(Born Va.).....LARKIN SMITH†.....(Ap'd Va.)...47
833...(Born N. Y.).....MARSENA R. PATRICK†.....(Ap'd N. Y.)...48
834...(Born N. Y.).....THOMAS B. ARDEN†.....(Ap'd N. Y.)...49
835...(Born Mass.).....JOSEPH H. WHIPPLE†.....(Ap'd Mass.)...50
836...(Born Me.).....LUCIUS BRADBURY†.....(Ap'd Me.)...51
837...(Born Mass.)...ROBERT A. WAINWRIGHT†....(Ap'd Mass.)...52
838...(Born Vt.).....BENJAMIN S. ROBERTS†.....(Ap'd Vt.)...53
839...(Born Pa.).....WILLIAM N. GRIER†.....(Ap'd Pa.)...54
840...(Born Va.).....THOMAS L. BRENT†.....(Ap'd Va.)...55
841...(Born N. Y.).....HUGH McLEOD†.....(Ap'd Ga.)...56

## CLASS OF 1836

842...(Born Tenn.).....GEORGE L. WELCKER†.....(Ap'd Tenn.)...1
843...(Born R. I.).....JAMES L. MASON†.....(Ap'd at Large)...2
844...(Born Me.).....DANVILLE LEADBETTER†.....(Ap'd Me.)...3
845...(Born Va.).....JOSEPH REID ANDERSON†.....(Ap'd Va.)...4
846...(Born Ga.).....MONTGOMERY C. MEIGS†.....(Ap'd Pa.)...5
847...(Born N. H.).....DANIEL P. WOODBURY†.....(Ap'd N. H.)...6
848...(Born Va.).....FISHER A. LEWIS†.....(Ap'd Va.)...7
849...(Born Va.).....SAMUEL J. BRANSFORD†.....(Ap'd Va.)...8
850...(Born N. Y.).....AUGUSTUS P. ALLEN†.....(Ap'd N. Y.)...9
851...(Born N. Y.).....WILLIAM H. WARNER†.....(Ap'd N. Y.)...10
852...(Born N. Y.).....BARNABAS CONKLING†.....(Ap'd N. Y.)...11
853...(Born Pa.).....WILLIAM B. WALLACE†.....(Ap'd N. J.)...12
854...(Born R. I.)..MARLBOROUGH CHURCHILL†...(Ap'd Mass.)...13
855...(Born N. J.).....DAVID P. De WITT†.....(Ap'd N. Y.)...14

856...(Born Md.)...JAMES LOWRY DONALDSON†.....(Ap'd Md.)...15
857...(Born Pa.).....JOHN P. J. O'BRIEN†.....(Ap'd Pa.)...16
858...(Born Pa.).....ROLAND A. LUTHER†.....(Ap'd Pa.)...17
859...(Born R. I.).....THOMAS W. SHERMAN†.....(Ap'd R. I.)...18
860...(Born Pa.).....JOHN F. ROLAND†.....(Ap'd Pa.)...19
861...(Born N. Y.).....CHARLES B. SING†.....(Ap'd N. Y.)...20
862...(Born Ky.)...ALEXANDER P. CRITTENDEN†....(Ap'd Ky.)...21
863...(Born Del.).....HENRY H. LOCKWOOD†.....(Ap'd Del.)...22
864...(Born R. I.)...CHRISTOPHER A. GREENE†.....(Ap'd R. I.)...23
865...(Born Vt.).....JOHN W. PHELPS†.....(Ap'd Vt.)...24
866...(Born D. C.).....PETER V. HAGNER†.....(Ap'd D. C.)...25
867...(Born Va.).....MUSCOE L. SHACKLEFORD†.....(Ap'd Va.)...26
868...(Born Va.)...CHRISTOPHER Q. TOMPKINS†.....(Ap'd Va.)...27
869...(Born N. Y.).....MARTIN J. BURKE†.....(Ap'd N. Y.)...28
870...(Born Conn.).....JOHN W. JUDSON†.....(Ap'd Conn.)...29
871...(Born N. J.).....I. CARLE WOODRUFF†.....(Ap'd N. J.)...30
872...(Born N. H.).....WILLIAM B. ARVIN†.....(Ap'd N. H.)...31
873...(Born N. Y.).....JOHN S. HATHEWAY†.....(Ap'd N. Y.)...32
874...(Born Ohio).....ROBERT ALLEN†.....(Ap'd Ind.)...33
875...(Born Pa.).....WILLIAM FRAZER†.....(Ap'd Pa.)...34
876...(Born N. J.).....GEORGE C. THOMAS†.....(Ap'd N. J.)...35
877...(Born N. Y.).....ARTHUR B. LANSING†.....(Ap'd N. Y.)...36
878...(Born N. H.).....CHARLES B. DANIELS†.....(Ap'd N. H.)...37
879...(Born N. C.).....WILLIAM MOCK†.....(Ap'd N. C.)...38
880...(Born N. Y.).....ROBERT F. BAKER†.....(Ap'd N. Y.)...39
881...(Born N. C.).....CHARLES HOSKINS†.....(Ap'd N. C.)...40
882...(Born R. I.).....SAMUEL WHITEHORN†.....(Ap'd R. I.)...41
883...(Born N. Y.).....COLLINSON R. GATES†....(Ap'd at Large)...42
884...(Born S. C.)....MARCUS C. M. HAMMOND†.....(Ap'd S. C.)...43
885...(Born Ky.).....RICHARD G. STOCKTON†.....(Ap'd Ky.)...44
886...(Born S. C.).....THOMAS P. CHIFFELLE†.....(Ap'd S. C.)...45
887...(Born Md.).....LLOYD TILGHMAN†.....(Ap'd Md.)...46
888...(Born Me.).....THOMAS McCRATE†.....(Ap'd Me.)...47
889...(Born Pa.).....HENRY C. MOORHEAD†.....(Ap'd Pa.)...48
890...(Born N. Y.).....CHARLES H. E. SPOOR†.....(Ap'd N. Y.)...49

## CLASS OF 1837

891...(Born Conn.).....HENRY W. BENHAM†.....(Ap'd Conn.)...1
892...(Born N. H.).....JOHN W. GUNNISON†.....(Ap'd N. H.)...2
893...(Born Pa.).....EDWIN W. MORGAN†.....(Ap'd Pa.)...3
894...(Born N. Y.).....JOHN BRATT†.....(Ap'd N. Y.)...4
895...(Born N. C.).....BRAXTON BRAGG†.....(Ap'd N. C.)...5
896...(Born Va.).....ALEXANDER B. DYER†.....(Ap'd Mo.)...6
897...(Born Mass.).....WILLIAM W. CHAPMAN†.....(Ap'd Mass.)...7
898...(Born D. C.).....WILLIAM W. MACKALL†.....(Ap'd Md.)...8
899...(Born Me.).....E. PARKER SCAMMON†.....(Ap'd Me.)...9
900...(Born N. J.).....LEWIS G. ARNOLD†.....(Ap'd N. J.)...10
901...(Born Pa.).....ISRAEL VOGDES†.....(Ap'd Pa.)...11
902...(Born N. Y.).....THOMAS WILLIAMS†.....(Ap'd Mich.)...12
903...(Born Va.).....ROBERT T. JONES†.....(Ap'd Va.)...13
904...(Born Vt.).....FRANCIS WOODBRIDGE†.....(Ap'd Vt.)...14
905...(Born Pa.).....A. PARK GREGORY†.....(Ap'd Pa.)...15
906...(Born Mass.)....EDWARD D. TOWNSEND†.....(Ap'd Mass.)...16
907...(Born N. J.).....WILLIAM T. MARTIN†.....(Ap'd N. J.)...17
908...(Born Va.).....JUBAL A. EARLY†.....(Ap'd Va.)...18
909...(Born Pa.).....EDMUND BRADFORD†.....(Ap'd Pa.)...19
910...(Born Mass.).....HENRY C. PRATT†.....(Ap'd Mass.)...20
911...(Born D. C.).....BENNETT H. HILL†.....(Ap'd D. C.)...21
912...(Born Md.).....WILLIAM H. FRENCH†.....(Ap'd D. C.)...22
913...(Born Ga.).....GEORGE TAYLOR†.....(Ap'd Ga.)...23
914...(Born Conn.).....JOHN SEDGWICK†.....(Ap'd Conn.)...24
915...(Born Mass.).....JOSHUA H. BATES†.....(Ap'd Mass.)...25
916...(Born Del.).....GEORGE C. RODNEY†.....(Ap'd Del.)...26
917...(Born Pa.).....JOHN C. PEMBERTON†.....(Ap'd Pa.)...27
918...(Born Ind.).....WILLIAM ARMSTRONG†.....(Ap'd Ind.)...28
919...(Born Mass.).....JOSEPH HOOKER†.....(Ap'd Mass.)...29
920...(Born Va.).....JOHN M. HARVIE†.....(Ap'd Va.)...30
921...(Born N. Y.).....CHARLES F. WOOSTER†.....(Ap'd N. Y.)...31
922...(Born Tenn.)....ARTHUR M. RUTLEDGE†.....(Ap'd Tenn.)...32
923...(Born Md.).....ARNOLD ELZEY†.....(Ap'd Md.)...33
924...(Born Va.).....EDWARD J. STEPTOE†.....(Ap'd Va.)...34
925...(Born Md.).....WILLIAM H. FOWLER†.....(Ap'd D. C.)...35

926...(Born Ind.).....SAMUEL WOODS†.....(Ap'd Ind.)...36
927...(Born Del.).....ROBERT M. McLANE†.....(Ap'd Del.)...37
928...(Born N. J.).....WALTER SHERWOOD†.....(Ap'd N. J.)...38
929...(Born Ky.).....JOHN B. S. TODD†.....(Ap'd Ill.)...39
930...(Born Mass.).....JAMES R. SOLEY†.....(Ap'd Mass.)...40
931...(Born N. C.).....SAMUEL D. J. MOORE†.....(Ap'd Ala.)...41
932...(Born Md.).....RANDOLPH RIDGELY†.....(Ap'd Md.)...42
933...(Born Md.).....FRANCIS O. WYSE†.....(Ap'd Md.)...43
934...(Born N. Y.).....WILLIAM G. GRANDIN†.....(Ap'd N. Y.)...44
935...(Born Ky.).....NEVIL HOPSON†.....(Ap'd Ky.)...45
936...(Born Ga.).....WILLIAM H. T. WALKER†.....(Ap'd Ga.)...46
937...(Born N. Y.).....LEVI P. DAVIDSON†.....(Ap'd N. Y.)...47
938...(Born Va.).....ROBERT H. CHILTON†.....(Ap'd Va.)...48
939...(Born Va.).....WILLIAM HARDIA†.....(Ap'd Va.)...49
940...(Born N. C.).....FRANKLIN SAUNDERS†.....(Ap'd N. C.)...50

## CLASS OF 1838

941...(Born N. C.).....WILLIAM H. WRIGHT†.....(Ap'd N. C.)...1
942...(Born La.).....P. G. T. BEAUREGARD†.....(Ap'd La.)...2
943...(Born S. C.).....JAMES H. TRAPIER†.....(Ap'd S. C.)...3
944...(Born Vt.).....STEPHEN H. CAMPBELL†.....(Ap'd Vt.)...4
945...(Born N. H.)....JEREMIAH M. SCARRITT†.....(Ap'd Ill.)...5
946...(Born N. Y.)..ALEXANDER H. DEARBORN†....(Ap'd N. Y.)...6
947...(Born Miss.).....JOHN T. METCALFE†.....(Ap'd Miss.)...7
948...(Born S. C.).....THOMAS CASEY†.....(Ap'd Ala.)...8
949...(Born S. C.).....ISAAC S. K. REEVES†.....(Ap'd S. C.)...9
950...(Born Ky.).....BUCKNER BOARD†.....(Ap'd Ky.)...10
951...(Born Va.).....WILLIAM B. BLAIR†.....(Ap'd Va.)...11
952...(Born Va.).....THOMAS LEE RINGGOLD†.....(Ap'd D. C.)...12
953...(Born N. Y.).....JAMES M. KETCHUM†.....(Ap'd at Large)...13
954...(Born Ga.).....HENRY C. WAYNE†.....(Ap'd Ga.)...14
955...(Born Vt.).....LUCIUS PITKIN†.....(Ap'd Vt.)...15
956...(Born Ohio).....WILLIAM H. SHOVER†.....(Ap'd Ohio)...16
957...(Born N. Y.).....WILLIAM F. BARRY†.....(Ap'd N. Y.)...17
958...(Born Tenn.).....MILTON A. HAYNES†.....(Ap'd Tenn.)..18
959...(Born Pa.).....WILLIAM A. NICHOLS†.....(Ap'd Pa.)...19

960...(Born Pa.).....JOHN C. FLETCHER†.....(Ap'd Pa.)...20
961...(Born N. Y.).....LESLIE CHASE†.....(Ap'd N. Y.)...21
962...(Born Mo.).....LANGDON C. EASTON†.....(Ap'd Mo.)...22
963...(Born Ohio).....IRVIN McDOWELL†.....(Ap'd Ohio)...23
964...(Born Tenn.).....ROWLEY S. JENNINGS†.....(Ap'd Tenn.)...24
965...(Born Conn.).....WILLIAM AUSTINE†.....(Ap'd Conn.)...25
966...(Born Ga.).....WILLIAM J. HARDEE†.....(Ap'd Ga.)...26
967...(Born N. Y.)....HAMILTON W. MERRILL†.....(Ap'd N. Y.)...27
968...(Born Ohio).....ROBERT S. GRANGER†.....(Ap'd Ohio)...28
969...(Born Conn.).....OWEN P. RANSOM†.....(Ap'd Conn.)...29
970...(Born N. Y.).....JOHN H. MATHEWS†.....(Ap'd N. Y.)...30
971...(Born La.).....HENRY H. SIBLEY†.....(Ap'd La.)...31
972...(Born Ky.).....EDWARD JOHNSON†.....(Ap'd Ky.)...32
973...(Born Miss.).....RIPLEY A. ARNOLD†.....(Ap'd Miss.)...33
974...(Born Md.).....CONSTANT FREEMAN†....(Ap'd at Large)...34
975...(Born Va.)....ALEXANDER W. REYNOLDS†.....(Ap'd Va.)...35
976...(Born Pa.).....ANDREW JACKSON SMITH†.....(Ap'd Pa.)...36
977...(Born Md.).....CHARLES J. HUGHES†.....(Ap'd Md.)...37
978...(Born N. Y.).....WILLIAM HULBERT†.....(Ap'd N. Y.)...38
979...(Born Del.).....ROBERT M. COCHRAN†...(Ap'd at Large)...39
980...(Born N. Y.).....JUSTUS McKINSTRY†.....(Ap'd Mich.)...40
981...(Born N. Y.)...FERDINAND S. MUMFORD†....(Ap'd N. Y.)...41
982...(Born Va.).....CARTER L. STEVENSON†.....(Ap'd Va.)...42
983...(Born Ky.).....RICHARD H. GRAHAM†.....(Ap'd Ky.)...43
984...(Born Pa.).....CHARLES F. RUFF†.....(Ap'd Pa.)...44
985...(Born Ala.).....ZEBULON M. P. INGE†.....(Ap'd Ala.)...45

## CLASS OF 1839

986...(Born Mass.).....ISAAC I. STEVENS†.....(Ap'd Mass.)...1
987...(Born Va.).....ROBERT Q. BUTLER†.....(Ap'd Va.)...2
988...(Born N. Y.).....HENRY W. HALLECK†.....(Ap'd N. Y.)...3
989...(Born N. C.).....JEREMY F. GILMER†.....(Ap'd N. C.)...4
990...(Born Me.).....HENRY L. SMITH†.....(Ap'd Me.)...5
991...(Born Pa.).....MICHAEL S. CULBERTSON†.....(Ap'd Pa.)...6
992...(Born N. H.).....GEORGE THOM†.....(Ap'd N. H.)...7
993...(Born N. Y.)...FRANKLIN D. CALLENDER†.....(Ap'd N. Y.)...8

994...(Born N. Y.).....HENRY S. BURTON†.....(Ap'd Vt.)...9
995...(Born N. Y.).....JOSEPH A. HASKIN†.....(Ap'd N. Y.)...10
996...(Born Mass.).....HENRY D. GRAFTON†.....(Ap'd Mass.)...11
997...(Born Pa.).....JAMES L. RANKIN†.....(Ap'd Pa.)...12
998...(Born S. C.)....ALEXANDER R. LAWTON†.....(Ap'd S. C.)...13
999...(Born Conn.).....HENRY BETHEL JUDD†.....(Ap'd Conn.)...14
1000...(Born N. Y.).....LUCIUS H. ALLEN†.....(Ap'd N. Y.)...15
1001...(Born N. Y.).....JAMES B. RICKETTS†.....(Ap'd N. Y.)...16
1002...(Born Md.).....EDWARD O. C. ORD†.....(Ap'd D. C.)...17
1003...(Born Tenn.).....JOSEPH B. BOYD†.....(Ap'd Tenn.)...18
1004...(Born Mich.).....HENRY J. HUNT†.....(Ap'd Ohio)...19
1005...(Born Ohio).....WILLIAM IRVIN†.....(Ap'd Ohio)...20
1006...(Born N. Y.).....WILLIAM S. SMITH†.....(Ap'd N. Y.)...21
1007...(Born Pa.).....SAMUEL K. DAWSON†.....(Ap'd Pa.)...22
1008...(Born Me.).....AUGUSTUS A. GIBSON†.....(Ap'd Me.)...23
1009...(Born Ohio).....ELEAZER A. PAINE†.....(Ap'd Ohio)...24
1010...(Born Md.).....GARRETT BARRY†.....(Ap'd Md.)...25
1011...(Born Ky.).....CHARLES WICKLIFFE†.....(Ap'd Ky.)...26
1012...(Born Ky.).....THOMAS HUNTON†.....(Ap'd Ky.)...27
1013...(Born Ky.).....EDGAR B. GAITHER†.....(Ap'd Ky.)...28
1014...(Born Pa.).....WILLIAM H. KORN†.....(Ap'd Pa.)...29
1015...(Born Ky.).....EDWARD R. S. CANBY†.....(Ap'd Ind.)...30
1016...(Born Pa.).....JOHN H. HILL†.....(Ap'd Pa.)...31

## CLASS OF 1840

1017...(Born La.).....PAUL O. HEBERT†.....(Ap'd La.)...1
1018...(Born N. Y.)...CHARLES P. KINGSBURY†.....(Ap'd N. C.)...2
1019...(Born Ohio).....JOHN McNUTT†.....(Ap'd Ohio)...3
1020...(Born N. Y.).....WILLIAM P. JONES†.....(Ap'd at Large)...4
1021...(Born Ind.).....WILLIAM GILHAM†.....(Ap'd Ind.)...5
1022...(Born Ohio)....WILLIAM T. SHERMAN†.....(Ap'd Ohio)...6
1023...(Born Ohio)....JOB R. H. LANCASTER†.....(Ap'd Ohio)...7
1024...(Born N. Y.)...WILLIAM H. CHURCHILL†...(Ap'd at Large)...8
1025...(Born N. Y.).....STEWART VAN VLIET†.....(Ap'd N. Y.)...9
1026...(Born Tenn.).....JOHN P. McCOWN†.....(Ap'd Tenn.)...10
1027...(Born N. Y.).....FRANCIS N. CLARKE†.....(Ap'd at Large)...11

1028...(Born Va.).....GEORGE H. THOMAS†.....(Ap'd Va.)...12
1029...(Born D. C.)....RICHARD S. EWELL†.....(Ap'd Va.)...13
1030...(Born N. C.).....JAMES G. MARTIN†.....(Ap'd N. C.)...14
1031...(Born D. C.).....GEORGE W. GETTY†.....(Ap'd D. C.)...15
1032...(Born N. Y.).....HORACE B. FIELD†.....(Ap'd N. Y.)...16
1033...(Born N. Y.).....HENRY WHITING†.....(Ap'd N. Y.)...17
1034...(Born Va.).....WILLIAM HAYS†.....(Ap'd Tenn.)...18
1035...(Born N. Y.).....FOWLER HAMILTON†.....(Ap'd N. J.)...19
1036...(Born Mass.).....BRYANT P. TILDEN†.....(Ap'd Mass.)...20
1037...(Born Pa.).....THADDEUS HIGGINS†.....(Ap'd Pa.)...21
1038...(Born N. Y.).....OSCAR F. WINSHIP†.....(Ap'd N. Y.)...22
1039...(Born Ohio)....BUSHROD R. JOHNSON†.....(Ap'd Ohio)...23
1040...(Born Mass.).....CHARLES H. HUMBER†.....(Ap'd Mass.)...24
1041...(Born Ohio).....JAMES N. CALDWELL†.....(Ap'd Ohio)...25
1042...(Born Me.).....JOHN W. T. GARDINER†.....(Ap'd Me.)...26
1043...(Born N. C.)....REUBEN P. CAMPBELL†.....(Ap'd N. C.)...27
1044...(Born Md.).....PINCKNEY LUGENBEEL†.....(Ap'd Ohio)...28
1045...(Born R. I.).....HENRY WARDWELL†.....(Ap'd N. Y.)...29
1046...(Born Tenn.)....WILLIAM ROBERTSON†.....(Ap'd Tenn.)...30
1047...(Born N. Y.).....WILLIAM STEELE†.....(Ap'd N. Y.)...31
1048...(Born Pa.).....ROBERT P. MACLAY†.....(Ap'd Pa.)...32
1049...(Born N. Y.)....OLIVER L. SHEPHERD†.....(Ap'd N. Y.)...33
1050...(Born Ga.).....HENRY D. WALLEN†.....(Ap'd Fla.)...34
1051...(Born Me.)....STEPHEN D. CARPENTER†.....(Ap'd Me.)...35
1052...(Born N. H.).....JOSEPH L. FOLSOM†.....(Ap'd N. H.)...36
1053...(Born N. Y.).....WILLIAM G. TORREY†.....(Ap'd N. Y.)...37
1054...(Born Pa.).....DANIEL G. ROGERS†.....(Ap'd Pa.)...38
1055...(Born D. C.).....WILLIAM B. JOHNS†.....(Ap'd D. C.)...39
1056...(Born D. C.).....DOUGLASS S. IRWIN†....(Ap'd at Large)...40
1057...(Born Va.).....THOMAS JORDAN†.....(Ap'd Va.)...41
1058...(Born Me.).....JOHN D. BACON†.....(Ap'd Me.)...42

## CLASS OF 1841

1059...(Born Mass.).....ZEALOUS B. TOWER†.....(Ap'd Mass.)...1
1060...(Born Conn.).....HORATIO G. WRIGHT†.....(Ap'd Conn.)...2
1061...(Born Md.).....MASILLON HARRISON†.....(Ap'd at Large)...3

1062...(Born La.).....SMITH STANSBURY†.....(Ap'd Md.)...4
1063...(Born Mass.).....AMIEL W. WHIPPLE†.....(Ap'd Mass.)...5
1064...(Born Pa.).....JOSIAH GORGAS†.....(Ap'd N. Y.)...6
1065...(Born Ind.).....THOMAS J. RODMAN†.....(Ap'd Ind.)...7
1066...(Born Me.).....ALBION PARRIS HOWE†.....(Ap'd Me.)...8
1067...(Born Pa.)....PHILIP W. MACDONALD†.....(Ap'd Pa.)...9
1068...(Born Pa.).....GEORGE W. AYRES†.....(Ap'd Pa.)...10
1069...(Born Conn.).....NATHANIEL LYON†.....(Ap'd Conn.)...11
1070...(Born Pa.).....JOSEPH F. IRONS†.....(Ap'd Pa.)...12
1071...(Born N. Y.).....LEONIDAS JENKINS†.....(Ap'd N. Y.)...13
1072...(Born Va.).....JOHN LOVE†.....(Ap'd Tenn.)...14
1073...(Born N. C.).....HARVEY A. ALLEN†.....(Ap'd N. C.)...15
1074...(Born Cuba).....JULIUS P. GARESCHÉ†.....(Ap'd Del.)...16
1075...(Born Vt.).....SEWALL L. FREMONT†.....(Ap'd N. H.)...17
1076...(Born Va.).....SAMUEL S. ANDERSON†.....(Ap'd Va.)...18
1077...(Born Va.).....SAMUEL JONES†.....(Ap'd Va.)...19
1078...(Born Pa.).....SIMON S. FAHNESTOCK†.....(Ap'd Pa.)...20
1079...(Born Md.)....RICHARD P. HAMMOND†.....(Ap'd Ark.)...21
1080...(Born Mass.).....JOSEPH B. PLUMMER†.....(Ap'd Mass.)...22
1081...(Born D. C.).....JOHN M. BRANNAN†.....(Ap'd Ind.)...23
1082...(Born N. Y.)....SCHUYLER HAMILTON†.....(Ap'd N. Y.)...24
1083...(Born Pa.).....JAMES TOTTEN†.....(Ap'd Va.)...25
1084...(Born Pa.).....JOHN F. REYNOLDS†.....(Ap'd Pa.)...26
1085...(Born Va.).....ROBERT S. GARNETT†.....(Ap'd Va.)...27
1086...(Born N. Y.).....ROBERT B. PARKER†.....(Ap'd at Large)...28
1087...(Born Va.).....RICHARD B. GARNETT†.....(Ap'd Va.)...29
1088...(Born S. C.).....RICHARD H. BACOT†.....(Ap'd S. C.)...30
1089...(Born Mass.).....CLAUDIUS W. SEARS†.....(Ap'd N. Y.)...31
1090...(Born Ohio).....DON CARLOS BUELL†.....(Ap'd Ind.)...32
1091...(Born Mass.).....JOHN G. BURBANK†.....(Ap'd Mass.)...33
1092...(Born Pa.).....ALFRED SULLY†.....(Ap'd Pa.)...34
1093...(Born N. H.).....FRANKLIN F. FLINT†.....(Ap'd Mass.)...35
1094...(Born N. Y.).....JOHN BEARDSLEY†.....(Ap'd N. Y.)...36
1095...(Born D. C.).....PATRICK CALHOUN†.....(Ap'd S. C.)...37
1096...(Born Vt.).....ISRAEL B. RICHARDSON†.....(Ap'd Vt.)...38
1097...(Born Va.).....JOHN M. JONES†.....(Ap'd Va.)...39

1098... (Born Pa.) .....ANDREW W. BOWMAN†..... (Ap'd Pa.) ...40
1099... (Born Md.) .....EDWARD MURRAY†..... (Ap'd Md.) ...41
1100... (Born Va.) .....FRANCIS N. PAGE†..... (Ap'd Va.) ...42
1101... (Born Ky.) .....ANDERSON D. NELSON†..... (Ap'd Ohio) ...43
1102... (Born S. C.) .....BENJAMIN A. BERRY†..... (Ap'd S. C.) ...44
1103... (Born Md.) ...ALEXANDER C. H. DARNE†..... (Ap'd Md.) ...45
1104... (Born Ohio) ...WILLIAM T. H. BROOKS†..... (Ap'd Ohio) ...46
1105... (Born Ill.) .....ELIAS K. KANE†..... (Ap'd Ill.) ...47
1106... (Born D. C.) .....LEVI GANTT†..... (Ap'd Md.) ...48
1107... (Born N. Y.) ..MORTIMER ROSECRANTS†.... (Ap'd Mich.) ...49
1108... (Born Ger.) .....RUDOLPH F. ERNST†..... (Ap'd Ill.) ...50
1109... (Born Ky.) .....ABRAHAM BUFORD†..... (Ap'd Ky.) ...51
1110... (Born N. Y.) .....CHARLES F. MORRIS†..... (Ap'd N. Y.) ...52

---

## CLASS OF 1842

1111... (Born Mass.) .....HENRY L. EUSTIS†..... (Ap'd Mass.) ...1
1112... (Born Va.) .....JOHN NEWTON†..... (Ap'd Va.) ...2
1113... (Born N. C.) .....GEORGE W. RAINS†..... (Ap'd Ala.) ...3
1114... (Born D. C.) .....JOHN D. KURTZ†..... (Ap'd D. C.) ...4
1115... (Born Ohio) ...WILLIAM S. ROSECRANS†..... (Ap'd Ohio) ...5
1116... (Born Va.) ...THEODORE T. S. LAIDLEY†..... (Ap'd Va.) ...6
1117... (Born Ky.) ....BARTON S. ALEXANDER†..... (Ap'd Ky.) ...7
1118... (Born Ky.) .....GUSTAVUS W. SMITH†..... (Ap'd Ky.) ...8
1119... (Born D. C.) .....MANSFIELD LOVELL†..... (Ap'd D. C.) ...9
1120... (Born N. Y.) .....CALVIN BENJAMIN†..... (Ap'd Ind.) ...10
1121... (Born N. H.) .....JAMES G. BENTON†..... (Ap'd N. H.) ...11
1122... (Born Tenn.) ..ALEXANDER P. STEWART†.... (Ap'd Tenn.) ...12
1123... (Born N. Y.) ...EDWARD G. BECKWITH†..... (Ap'd N. Y.) ...13
1124... (Born Mass.) .....HENRY M. WHITING†.... (Ap'd at Large) ...14
1125... (Born N. Y.) .....ISAAC BOWEN†..... (Ap'd N. Y.) ...15
1126... (Born N. Y.) .....MARTIN L. SMITH†..... (Ap'd N. Y.) ...16
1127... (Born Ky.) .....JOHN POPE†..... (Ap'd Ill.) ...17
1128... (Born Ky.) .....JOSEPH STEWART†..... (Ap'd Ky.) ...18
1129... (Born Va.) .....RICHARD W. JOHNSTON†..... (Ap'd Va.) ...19
1130... (Born N. Y.) .....JOHN HILLHOUSE†..... (Ap'd N. Y.) ...20
1131... (Born Va.) .....DAVID GIBSON†..... (Ap'd Va.) ...21

1132...(Born Pa.).....CHARLES L. KILBURN†.....(Ap'd Pa.)...22
1133...(Born Me.).....SETH WILLIAMS†.....(Ap'd Me.)...23
1134...(Born N. Y.).....ABNER DOUBLEDAY†.....(Ap'd N. Y.)...24
1135...(Born N. Y.).....HACHALIAH BROWN†.....(Ap'd N. Y.)...25
1136...(Born Pa.).....LUCIEN LOESER†.....(Ap'd Pa.)...26
1137...(Born N. Y.)...FREDERICK J. DENMAN†.....(Ap'd N. Y.)...27
1138...(Born S. C.).....DANIEL H. HILL†.....(Ap'd S. C.)...28
1139...(Born Me.).....NAPOLEON J. T. DANA†...(Ap'd at Large)...29
1140...(Born Ohio).....ALLEN H. NORTON†.....(Ap'd Ohio)...30
1141...(Born Va.).....ARMISTEAD T. M. RUST†.....(Ap'd Va.)...31
1142...(Born Pa.).....JOHN S. McCALMONT†.....(Ap'd Pa.)...32
1143...(Born S. C.).....PATRICK NOBLE†.....(Ap'd S. C.)...33
1144...(Born La.).....HENRY C. STORY†.....(Ap'd La.)...34
1145...(Born Vt.).....JENKS BEAMAN†.....(Ap'd Vt.)...35
1146...(Born N. C.).....JOHN D. CLARK†.....(Ap'd N. C.)...36
1147...(Born Mass.)....RALPH W. KIRKHAM†.....(Ap'd Mass.)...37
1148...(Born N. Y.).....CYRUS HALL†.....(Ap'd Ohio)...38
1149...(Born Del.).....GEORGE SYKES†.....(Ap'd Md.)...39
1150...(Born S. C.)...RICHARD H. ANDERSON†.....(Ap'd S. C.)...40
1151...(Born Va.).....GEORGE W. LAY†.....(Ap'd Va.)...41
1152...(Born N. J.)....JAMES W. SCHUREMAN†.....(Ap'd N. J.)...42
1153...(Born Va.).....GEORGE T. MASON†.....(Ap'd Va.)...43
1154...(Born Mass.).....CHARLES D. JORDAN†....(Ap'd at Large)...44
1155...(Born N. Y.).....HENRY W. STANTON†....(Ap'd at Large)...45
1156...(Born Va.)....ANDREW J. WILLIAMSON†.....(Ap'd Ohio)...46
1157...(Born D. C.).....EUGENE E. McLEAN†.....(Ap'd Md.)...47
1158...(Born Ga.).....LAFAYETTE McLAWS†.....(Ap'd Ga.)...48
1159...(Born Pa.).....THOMAS C. HAMMOND†.....(Ap'd Pa.)...49
1160...(Born Conn.).....CHARLES T. BAKER†.....(Ap'd at Large)...50
1161...(Born Pa.).....SAMUEL B. HAYMAN†.....(Ap'd Pa.)...51
1162...(Born Miss.).....EARL VAN DORN†.....(Ap'd Miss.)...52
1163...(Born R. I.)...CHRISTOPHER R. PERRY†.....(Ap'd R. I.)...53
1164...(Born S. C.).....JAMES LONGSTREET†.....(Ap'd Ala.)...54
1165...(Born N. J.).....JAMES W. ABERT†.....(Ap'd at Large)...55
1166...(Born R. I.).....JAMES O. HANDY†.....(Ap'd R. I.)...56

## CLASS OF 1843

1167...(Born Pa.)...WILLIAM BUEL FRANKLIN†.....(Ap'd Pa.)...1
1168...(Born Conn.).....GEORGE DESHON†.....(Ap'd Conn.)...2
1169...(Born D. C.)...THOMAS J. BRERETON†....(Ap'd at Large)...3
1170...(Born Pa.).....JOHN H. GRELAUD†.....(Ap'd Pa.)...4
1171...(Born Ohio)....WILLIAM F. RAYNOLDS†.....(Ap'd Ohio)...5
1172...(Born N. J.).....ISAAC F. QUINBY†.....(Ap'd N. J.)...6
1173...(Born Ohio).....ROSWELL S. RIPLEY†.....(Ap'd N. Y.)...7
1174...(Born N. Y.).....JOHN J. PECK†.....(Ap'd N. Y.)...8
1175...(Born Va.).....JOHN P. JOHNSTONE†.....(Ap'd Va.)...9
1176...(Born Ky.).....JOSEPH J. REYNOLDS†.....(Ap'd Ind.)...10
1177...(Born N. Y.).....JAMES A. HARDIE†.....(Ap'd at Large)...11
1178...(Born Pa.).....HENRY F. CLARKE†.....(Ap'd Pa.)...12
1179...(Born Ind.).....JACOB J. BOOKER†.....(Ap'd Ind.)...13
1180...(Born N. J.).....SAMUEL G. FRENCH†.....(Ap'd N. J.)...14
1181...(Born Me.).....T. L. CHADBOURNE†.....(Ap'd at Large)...15
1182...(Born N. Y.)..CHRISTOPHER C. AUGUR†. ...(Ap'd Mich.)...16
1183...(Born N. Y.).....FRANKLIN GARDNER†.....(Ap'd Iowa)...17
1184...(Born Vt.).....GEORGE STEVENS†.....(Ap'd Vt.)...18
1185...(Born Ky.)....EDMUNDS B. HOLLOWAY†.....(Ap'd Ky.)...19
1186...(Born Va.).....LEWIS NEILL†.....(Ap'd Va.)...20
1187...(Born Ohio).....ULYSSES S. GRANT†.....(Ap'd Ohio)...21
1188...(Born N. H.).....JOSEPH H. POTTER†.....(Ap'd N. H.)...22
1189...(Born Pa.).....ROBERT HAZLITT†.....(Ap'd Ohio)...23
1190...(Born N. Y.).....EDWIN HOWE†.....(Ap'd at Large)...24
1191...(Born Va.).....LAFAYETTE B. WOOD†.....(Ap'd Va.)...25
1192...(Born N. Y.)...CHARLES S. HAMILTON†.....(Ap'd N. Y.)...26
1193...(Born N. Y.)....W. K. VAN BOKKELEN†.....(Ap'd N. Y.)...27
1194...(Born N. Y.)...ALFRED ST. A. CROZET†.. (Ap'd at Large)...28
1195...(Born Me.).....CHARLES E. JARVIS†.....(Ap'd Me.)...29
1196...(Born N. Y.).....FREDERICK STEELE†.....(Ap'd N. Y.)...30
1197...(Born Vt.).....HENRY R. SELDEN†.....(Ap'd Vt.)...31
1198...(Born Me.).....RUFUS INGALLS†.....(Ap'd Me.)...32
1199...(Born Mo.).....FREDERICK T. DENT†.....(Ap'd Mo.)...33
1200...(Born Ky.).....JOHN C. McFERRAN†.....(Ap'd Ky.)...34
1201...(Born Md.).....HENRY M. JUDAH†.....(Ap'd N. Y.)...35

1202... (Born N. Y.) .....NORMAN ELTING†..... (Ap'd N. Y.) ...36
1203... (Born Tenn.) .....CAVE J. COUTS†..... (Ap'd Tenn.) ...37
1204... (Born N. H.) . ..CHARLES G. MERCHANT†.. (Ap'd at Large) ...38
1205... (Born Pa.) ....GEORGE C. McCLELLAND†..... (Ap'd Pa.) ...39

## CLASS OF 1844

1206... (Born Conn.) ....WILLIAM GUY PECK†..... (Ap'd Conn.) ...1
1207... (Born N. Y.) ...JOSEPH H. WHITTLESEY†..... (Ap'd N. Y.) ...2
1208... (Born Ky.) .....SAMUEL GILL†..... (Ap'd Ky.) ...3
1209... (Born N. Y.) .....DANIEL M. FROST†..... (Ap'd N. Y.) ...4
1210... (Born R. I.) .....ASHER R. EDDY†..... (Ap'd R. I.) ...5
1211... (Born Va.) .....FRANCIS J. THOMAS†..... (Ap'd Md.) ...6
1212... (Born D. C.) ...ALFRED PLEASONTON†..... (Ap'd D. C.) ...7
1213... (Born Ky.) .....THOMAS J. CURD†..... (Ap'd Ky.) ...8
1214... (Born Conn.) .....AUGUSTUS COOK†..... (Ap'd Ky.) ...9
1215... (Born Tenn.) .....JOHN Y. BICKNELL†..... (Ap'd Tenn.) ...10
1216... (Born Ky.) ...SIMON BOLIVAR BUCKNER†..... (Ap'd Ky.) ...11
1217... (Born N. H.) .....JOHN TREVITT†..... (Ap'd Ohio) ...12
1218... (Born Ohio) .....RANKIN DILWORTH†..... (Ap'd Ohio) ...13
1219... (Born Ark.) .....ERASTUS B. STRONG†..... (Ap'd Ark.) ...14
1220... (Born Va.) .....WILLIAM T. BURWELL†..... (Ap'd Va.) ...15
1221... (Born Del.) .....WILLIAM READ†..... (Ap'd Del.) ...16
1222... (Born Pa.) .....JAMES S. WOODS†..... (Ap'd Pa.) ...17
1223... (Born Pa.) .....WINFIELD S. HANCOCK†..... (Ap'd Pa.) ...18
1224... (Born Ky.) ....JAMES M. LAKE HENRY†..... (Ap'd D. C.) ...19
1225... (Born Pa.) .....ALEXANDER HAYS†..... (Ap'd Pa.) ...20
1226... (Born Mass.) ...GEORGE WAINWRIGHT†..... (Ap'd Mass.) ...21
1227... (Born Md.) .....HENRY B. SCHROEDER†..... (Ap'd Md.) ...22
1228... (Born N. H.) .....JOSEPH P. SMITH†..... (Ap'd N. H.) ...23
1229... (Born Ky.) .....JOHN J. C. BIBB†..... (Ap'd at Large) ...24
1230... (Born N. C.) ...GEORGE W. HAWKINS†..... (Ap'd N. C.) ...25

## CLASS OF 1845

1231... (Born Miss.) .....W. H. C. WHITING†..... (Ap'd at Large) ...1
1232... (Born N. Y.) .....EDWARD B. HUNT†..... (Ap'd N. Y.) ...2
1233... (Born La.) .....LOUIS HÉBERT†..... (Ap'd La.) ...3
1234... (Born Vt.) ....WILLIAM FARRAR SMITH†..... (Ap'd Vt.) ...4

1235...(Born Ky.).....THOMAS J. WOOD†.....(Ap'd Ky.)...5
1236...(Born S. C.).....THOMAS G. RHETT†.....(Ap'd at Large)...6
1237...(Born Mass.).....CHARLES P. STONE†.....(Ap'd Mass.)...7
1238...(Born N. H.).....FITZ-JOHN PORTER†.....(Ap'd at Large)...8
1239...(Born Me.).....JOSIAH H. CARLISLE†.....(Ap'd Me.)...9
1240...(Born Eng.).....GEORGE EDWARDS†.....(Ap'd N. Y.)...10
1241...(Born Ga.).....HENRY COPPÉE†.....(Ap'd Ga.)...11
1242...(Born N. Y.).....FRANCIS COLLINS†.....(Ap'd N. Y.)...12
1243...(Born Pa.).....JOSEPH F. FARRY†.....(Ap'd Pa.)...13
1244...(Born Conn.).....LOUIS D. WELCH†.....(Ap'd Conn.)...14
1245...(Born Conn.)...GEORGE P. ANDREWS†.....(Ap'd N. C.)...15
1246...(Born Me.).....THOMAS B. J. WELD†.....(Ap'd Me.)...16
1247...(Born N. Y.).....JOHN P. HATCH†.....(Ap'd N. Y.)...17
1248...(Born Ohio).....JOHN A. RICHEY†.....(Ap'd Ohio)...18
1249...(Born Mass.).....HENRY MERRILL†.....(Ap'd at Large)...19
1250...(Born Pa.).....PATRICK A. FARRELLY†...(Ap'd at Large)...20
1251...(Born N. Y.).....ABRAM B. LINCOLN†.....(Ap'd N. Y.)...21
1252...(Born Ohio)..BEZALEEL W. ARMSTRONG†.....(Ap'd Ohio)...22
1253...(Born Va.).....WILLIAM T. ALLEN†.....(Ap'd Va.)...23
1254...(Born Minn.)...JAMES G. S. SNELLING†.....(Ap'd Ohio)...24
1255...(Born Fla.)....EDMUND KIRBY SMITH†.....(Ap'd Fla.)...25
1256...(Born Me.).....T. J. MONTGOMERY†.....(Ap'd Me.)...26
1257...(Born Va.).....JOHN W. DAVIDSON†.....(Ap'd at Large)...27
1258...(Born Ky.).....JAMES N. WARD†.....(Ap'd Ga.)...28
1259...(Born Ky.).....JAMES M. HAWES†.....(Ap'd Ky.)...29
1260...(Born Ky.).....NEWTON C. GIVENS†.....(Ap'd Ind.)...30
1261...(Born Va.)....RICHARD C. W. RADFORD†.....(Ap'd Va.)...31
1262...(Born N. Y.).....DELOS B. SACKETT†.....(Ap'd N. Y.)...32
1263...(Born S. C.).....BARNARD E. BEE†.....(Ap'd at Large)...33
1264...(Born Va.).....WILLIAM RHEA†.....(Ap'd Tenn.)...34
1265...(Born N. Y.).....GORDON GRANGER†.....(Ap'd N. Y.)...35
1266...(Born N. Y.).....HENRY B. CLITZ†.....(Ap'd at Large)...36
1267...(Born Mass.).....WILLIAM H. WOOD†.....(Ap'd Mass.)...37
1268...(Born N. Y.).....DAVID A. RUSSELL†.....(Ap'd N. Y.)...38
1269...(Born Ind.).....JOSEPH McELVAIN†.....(Ap'd Ohio)...39
1270...(Born Ind.).....THOMAS G. PITCHER†.....(Ap'd Ind.)...40
1271...(Born Ky.)....WILLIAM L. CRITTENDEN†.....(Ap'd Ky.)...41

## CLASS OF 1846

1272...(Born at Sea)..C. SEAFORTH STEWART†.....(Ap'd N. J.)...1
1273...(Born Pa.)....GEORGE B. McCLELLAN†.....(Ap'd Pa.)...2
1274...(Born N. H.).....CHARLES E. BLUNT†.....(Ap'd at Large)...3
1275...(Born N. H.).....JOHN G. FOSTER†.....(Ap'd N. H.)...4
1276...(Born Md.)..EDMUND L. F. HARDCASTLE†.....(Ap'd Md.)...5
1277...(Born N. C.).....FRANCIS T. BRYAN†.....(Ap'd N. C.)...6
1278...(Born Mass.).....GEORGE H. DERBY†.....(Ap'd Mass.)...7
1279...(Born Va.).....JESSE L. RENO†.....(Ap'd Pa.)...8
1280...(Born Va.)....CLARENDON J. L. WILSON†.....(Ap'd Va.)...9
1281...(Born N. C.)....THOMAS M. WHEDBEE†.....(Ap'd N. C.)...10
1282...(Born Pa.).....EDMUND HAYES†.....(Ap'd Pa.)...11
1283...(Born Vt.).....EDWARD C. BOYNTON†.....(Ap'd Vt.)...12
1284...(Born N. Y.).....DARIUS NASH COUCH†.....(Ap'd N. Y.)...13
1285...(Born Mass.).....HENRY B. SEARS†.....(Ap'd Mass.)...14
1286...(Born Conn.).....WILLIAM DUTTON†.....(Ap'd N. Y.)...15
1287...(Born Md.).....JOHN A. BROWN†.....(Ap'd Md.)...16
1288...(Born Va.).....THOMAS J. JACKSON†.....(Ap'd Va.)...17
1289...(Born Del.).....ALBERT L. MAGILTON†.....(Ap'd Pa.)...18
1290...(Born Vt.).....TRUMAN SEYMOUR†.....(Ap'd Vt.)...19
1291...(Born D. C.).....COLVILLE J. MINOR†.....(Ap'd D. C.)...20
1292...(Born Ohio).....CHARLES C. GILBERT†....(Ap'd at Large)...21
1293...(Born N. Y.)...MARCUS D. L. SIMPSON†.....(Ap'd N. Y.)...22
1294...(Born Me.).....RUFUS J. BACON†.....(Ap'd Me.)...23
1295...(Born Va.).....HAMILTON L. SHIELDS†.....(Ap'd Va.)...24
1296...(Born Tenn.).....JOHN ADAMS†.....(Ap'd Tenn.)...25
1297...(Born Eng.).....RICHARD H. RUSH†.....(Ap'd at Large)...26
1298...(Born N. Y.)....HENRY A. EHNINGER†.....(Ap'd N. Y.)...27
1299...(Born Pa.)..... ....THOMAS F. CASTOR†.... .....(Ap'd Pa.)...28
1300...(Born N. Y.).....ORREN CHAPMAN†.....(Ap'd N. Y.)...29
1301...(Born N. Y.)..ALEXANDER P. RODGERS†. (Ap'd at Large)...30
1302...(Born R. I.)....OLIVER H. P. TAYLOR†.....(Ap'd R. I.)...31
1303...(Born Pa.).....SAMUEL D. STURGIS†....(Ap'd at Large)...32
1304...(Born N. Y.).....GEORGE STONEMAN†.... ...(Ap'd N. Y.)...33
1305...(Born Pa.).....JAMES OAKES†.....(Ap'd Pa.)...34
1306...(Born Ga.).....WILLIAM D. SMITH†.....(Ap'd Ga.)...35

1307...(Born Me.).....GEORGE F. EVANS†.....(Ap'd Me.)...36
1308...(Born Va.).....DABNEY H. MAURY†.....(Ap'd at Large)...37
1309...(Born N. Y.).....INNIS N. PALMER†.....(Ap'd N. Y.)...38
1310...(Born S. C.).....JAMES STUART†.....(Ap'd S. C.)...39
1311...(Born Tenn.)...PARMENAS T. TURNLEY†.....(Ap'd Tenn.)...40
1312...(Born S. C.).....DAVID R. JONES†.....(Ap'd Ga.)...41
1313...(Born N. Y.).....ALFRED GIBBS†.....(Ap'd N. Y.)...42
1314...(Born Mass.)....GEORGE H. GORDON†.....(Ap'd Mass.)...43
1315...(Born Conn.).....FREDERIC MYERS†.....(Ap'd Conn.)...44
1316...(Born N. Y.).....De L. FLOYD-JONES†.....(Ap'd N. Y.)...45
1317...(Born N. Y.)...JOHN DARIAH WILKINS†.....(Ap'd Pa.)...46
1318...(Born Wis.).....J. N. G. WHISTLER†.....(Ap'd at Large)...47
1319...(Born Va.).....THOMAS EASLEY†.....(Ap'd Va.)...48
1320...(Born Mass.).....NELSON H. DAVIS†.....(Ap'd Mass.)...49
1321...(Born Ga.)....THOMAS R. McCONNELL†.....(Ap'd Ga.)...50
1322...(Born N. Y.)..MATTHEW R. STEVENSON†....(Ap'd N. Y.)...51
1323...(Born Conn.)..GEORGE S. HUMPHREYS†.....(Ap'd Md.)...52
1324...(Born Va.).....WILLIAM H. TYLER†.....(Ap'd Va.)...53
1325...(Born N. C.)....CADMUS M. WILCOX†.....(Ap'd Tenn.)...54
1326...(Born Ga.).....WILLIAM M. GARDNER†.....(Ap'd Ga.)...55
1327...(Born Pa.).....EDMUND RUSSELL†.....(Ap'd Pa.)...56
1328...(Born Va.).....ARCHIBALD B. BOTTS†...(Ap'd at Large)...57
1329...(Born Ky.).....SAMUEL BELL MAXEY†.....(Ap'd Ky.)...58
1330...(Born Va.).....GEORGE E. PICKETT†.....(Ap'd Ill.)...59

---

## CLASS OF 1847

1331...(Born Ky.).....JOHN C. SYMMES†.....(Ap'd Ohio)...1
1332...(Born at Sea).....JOHN HAMILTON†.....(Ap'd Ind.)...2
1333...(Born Ohio).....JOSEPH J. WOODS†.....(Ap'd Ohio)...3
1334...(Born N. Y.)....JULIAN McALLISTER†.....(Ap'd at Large)...4
1335...(Born Del.).....GEORGE W. HAZZARD†.....(Ap'd Ind.)...5
1336...(Born N. Y.)...DANIEL T. VAN BUREN†.....(Ap'd N. Y.)...6
1337...(Born Ill.).....SAMUEL F. CHALFIN†.....(Ap'd Ill.)...7
1338...(Born Mich.)...ORLANDO B. WILLCOX†.....(Ap'd Mich.)...8
1339...(Born Ohio).....JOHN S. MASON†.....(Ap'd Ohio)...9
1340...(Born S. C.).....GEORGE PATTEN†.....(Ap'd S. C.)...10

1341...(Born Ohio).....**JOHN H. DICKERSON†**.....(Ap'd Ind.)...11
1342...(Born Pa.).....**D. M. BELTZHOOVER†**....(Ap'd at Large)...12
1343...(Born N. Y.)...**OTIS H. TILLINGHAST†**.....(Ap'd N. Y.)...13
1344...(Born Ill.).....**JAMES BARNETT FRY†**.....(Ap'd Ill.)...14
1345...(Born Va.).....**AMBROSE P. HILL†**.....(Ap'd Va.)...15
1346...(Born Mass.).....**ANSON J. COOK†**.....(Ap'd at Large)...16
1347...(Born Md.).....**HORATIO G. GIBSON†**.....(Ap'd Pa.)...17
(Horatio Gates Gibson, Born May 22, 1827.)

**Military History:—**

COLONEL, 3RD ARTILLERY, DEC. 1, 1883.
COLONEL, U. S. A., RETIRED, MAY 21, 1891, BY OPERATION OF LAW.
BRIGADIER-GENERAL, U. S. A., ON RETIRED LIST, APR. 23, 1904,
ACT OF APR. 23, 1904.
DIED, APR. 17, 1924, AT WASHINGTON, D. C.: AGED 96.

At the time of his death, the oldest living graduate of the Military Academy. Portrait and obituary in Annual Report, Association of Graduates, for 1925.

1348...(Born Ind.)....**AMBROSE E. BURNSIDE†**.....(Ap'd Ind.)...18
1349...(Born Pa.).....**RICHARD H. LONG†**.....(Ap'd at Large)...19
1350...(Born Pa.).....**JOHN GIBBON†**.....(Ap'd N. C.)...20
1351...(Born N. Y.).....**CLERMONT L. BEST†**.....(Ap'd N. Y.)...21
1352...(Born N. Y.).....**ROMEYN B. AYRES†**.....(Ap'd N. Y.)...22
1353...(Born Ohio).....**CHARLES GRIFFIN†**.....(Ap'd Ohio)...23
1354...(Born Pa.).....**HENRY M. BLACK†**.....(Ap'd Pa.)...24
1355...(Born Ky.)...**HENRY B. HENDERSHOTT†**.....(Ap'd Ohio)...25
1356...(Born Ohio).....**TREDWELL MOORE†**.....(Ap'd Ohio)...26
1357...(Born Pa.).....**THOMAS H. NEILL†**.....(Ap'd Pa.)...27
1358...(Born Ohio).....**WILLIAM W. BURNS†**.....(Ap'd Ohio)...28
1359...(Born Ohio).....**EDWARD F. ABBOTT†**.....(Ap'd Ohio)...29
1360...(Born N. Y.).....**EGBERT L. VIELE†**.....(Ap'd N. Y.)...30
1361...(Born Ill.).....**WASHINGTON P. STREET†**.....(Ap'd Iowa)...31
1362...(Born Ind.).....**MONT. P. HARRISON†**....(Ap'd at Large)...32
1363...(Born Wis.).....**LEWIS C. HUNT†**.....(Ap'd Mo.)...33
1364...(Born N. Y.)..**AUGUSTUS H. SEWARD†**..(Ap'd at Large)...34
1365...(Born Mo.)....**PETER W. L. PLYMPTON†**..(Ap'd at Large)...35
1366...(Born N. Y.).....**JOHN DeRUSSY†**.....(Ap'd at Large)...36
1367...(Born S. C.).....**EDWARD D. BLAKE†**.....(Ap'd S. C.)...37
1368...(Born Va.).....**HENRY HETH†**.....(Ap'd Va.)...38

## CLASS OF 1848

1369...(Born Mich.).WILLIAM P. TROWBRIDGE†.....(Ap'd Mich.)...1
1370...(Born Tenn.).ANDREW J. DONELSON, Jr.†.....(Ap'd Tenn.)...2
1371...(Born N. Y.).....JAMES C. DUANE†.....(Ap'd N. Y.)...3
1372...(Born N. Y.)....WALTER H. STEVENS†.....(Ap'd N. Y.)...4
1373...(Born N. Y.)..ROBERT S. WILLIAMSON†.....(Ap'd N. J.)...5
1374...(Born N. H.).....RUFUS A. ROYS†.....(Ap'd N. H.)...6
1375...(Born Pa.).....NATHANIEL MICHLER†.....(Ap'd Pa.)...7
1376...(Born Tenn.).....JAMES M. HAYNES†.....(Ap'd Ala.)...8
1377...(Born N. J.).....JOSEPH C. CLARK†.....(Ap'd N. J.)...9
1378...(Born Va.).....WILLIAM E. JONES†.....(Ap'd Va.)...10
1379...(Born Va.).....JOHN C. TIDBALL†.....(Ap'd Ohio)...11
1380...(Born N. J.).....WILLIAM G. GILL†.....(Ap'd Pa.)...12
1381...(Born Ky.)....BENJAMIN D. FORSYTHE†.....(Ap'd Ill.)...13
1382...(Born S. C.).....THOMAS S. RHETT†.....(Ap'd at Large)...14
1383...(Born N. C.).....JAMES HOLMES†.....(Ap'd N. C.)...15
1384...(Born Ky.).....JOHN BUFORD†.....(Ap'd Ill.)...16
1385...(Born N. Y.)..TRUMAN K. WALBRIDGE†.....(Ap'd N. Y.)...17
1386...(Born S. C.).....EDWARD B. BRYAN†.....(Ap'd at Large)...18
1387...(Born N. C.).....RICHARD I. DODGE†.....(Ap'd N. C.)...19
1388...(Born N. Y.).....GRIER TALLMADGE†.....(Ap'd N. Y.)...20
1389...(Born Ky.)....WILLIAM A. SLAUGHTER†.....(Ap'd Ind.)...21
1390...(Born Tenn.)....ROBERT M. RUSSELL†.....(Ap'd Tenn.)...22
1391...(Born Va.).....CHARLES H. TYLER†.....(Ap'd at Large)...23
1392...(Born Ga.).....JOHN C. BOOTH†.....(Ap'd Ala.)...24
1393...(Born S. C.)....THOMAS K. JACKSON†.....(Ap'd S. C.)...25
1394...(Born N. H.).....GEORGE H. PAIGE†.....(Ap'd at Large)...26
1395...(Born Ohio)....NATHANIEL H. McLEAN†.(Ap'd at Large)...27
1396...(Born Pa.).....A. GALBRAITH MILLER†.....(Ap'd Wis.)...28
1397...(Born Pa.).....CHARLES H. OGLE†.....(Ap'd Pa.)...29
1398...(Born Ky.).....WILLIAM N. R. BEALL†.....(Ap'd Ark.)...30
1399...(Born Me.).....FERDINAND PAINE†.....(Ap'd Me.)...31
1400...(Born Pa.).....THOMAS D. JOHNS†.....(Ap'd Pa.)...32
1401...(Born Pa.).....WILLIAM T. MECHLING†.....(Ap'd Pa.)...33
1402...(Born N. J.).....GEORGE C. BARBER†.....(Ap'd N. J.)...34
1403...(Born Me.).....DANIEL HUSTON†.....(Ap'd N. Y.)...35

1404...(Born S. C.).....N. GEORGE EVANS†.....(Ap'd S. C.)...36
1405...(Born Md.).....GEORGE H. STEUART†....(Ap'd at Large)...37
1406...(Born R. I.)....GEORGE W. HOWLAND†...(Ap'd at Large)...38

## CLASS OF 1849

1407...(Born Ohio).....QUINCY A. GILLMORE†.....(Ap'd Ohio)...1
1408...(Born Pa.).....JOHN G. PARKE†.....(Ap'd Pa.)...2
1409...(Born Fla.)..STEPHEN VINCENT BENÉT†.....(Ap'd Fla.)...3
1410...(Born N. H.).....THOMAS J. HAINES†.....(Ap'd N. H.)...4
1411...(Born Pa.).....JOHNSON K. DUNCAN†.....(Ap'd Ohio)...5
1412...(Born Ohio).....WILLIAM SILVEY†.....(Ap'd Ohio)...6
1413...(Born N. J.).....BEEKMAN DU BARRY†.....(Ap'd at Large)...7
1414...(Born N. Y.)...DELAVAN D. PERKINS†.....(Ap'd N. Y.)...8
1415...(Born Pa.).....ABSOLOM BAIRD†.....(Ap'd Pa.)...9
1416...(Born Tenn.).....WILLIAM A. NIMMO†.....(Ap'd Tenn.)...10
1417...(Born Ind.).....MILTON COGSWELL†.....(Ap'd Ind.)...11
1418...(Born Ky.)....EDWARD D. STOCKTON†.....(Ap'd Ky.)...12
1419...(Born Vt.).....EDWARD R. PLATT†.....(Ap'd Vt.)...13
1420...(Born Md.).....CHAUNCEY McKEEVER†...(Ap'd at Large)...14
1421...(Born Ala.).....WILLIAM H. LEWIS†.....(Ap'd N. Y.)...15
1422...(Born Mass.).....JOHN KELLOGG†.....(Ap'd Mass.)...16
1423...(Born Tenn.).....JOHN C. MOORE†.....(Ap'd Tenn.)...17
1424...(Born Mass.).....RUFUS SAXTON†.....(Ap'd Mass.)...18
1425...(Born Ga.).....THOMAS WRIGHT†.....(Ap'd Ga.)...19
1426...(Born Conn.)....HORACE F. DE LANO†.....(Ap'd N. Y.)...20
1427...(Born Ind.).....DANIEL McCLURE†.....(Ap'd Ind.)...21
1428...(Born Conn.)..EDWARD McK. HUDSON†.....(Ap'd Conn.)...22
1429...(Born Tenn.).....JOHN WITHERS†.....(Ap'd Miss.)...23
1430...(Born Pa.).....WASHINGTON C. TEVIS†...(Ap'd at Large)...24
1431...(Born Va.)....BEVERLY H. ROBERTSON†.....(Ap'd Va.)...25
1432...(Born Pa.).....JOSEPH L. TIDBALL†.....(Ap'd Ohio)...26
1433...(Born Ky.).....CHARLES W. FIELD†.....(Ap'd at Large)...27
1434...(Born Va.).....SETH M. BARTON†.....(Ap'd Va.)...28
1435...(Born D. C.).....DUFF C. GREEN†.....(Ap'd at Large)...29
1436...(Born Ky.).....RICHARD W. JOHNSON†.....(Ap'd Ky.)...30
1437...(Born Conn.)...SAMUEL B. HOLABIRD†.....(Ap'd Conn.)...31

1438...(Born Va.).....THOMAS G. WILLIAMS†...(Ap'd at Large)...32
1439...(Born Va.)..THORNTON A. WASHINGTON†.....(Ap'd Va.)...33
1440...(Born Tenn.).....JOHN W. FRAZER†.....(Ap'd Miss.)...34
1441...(Born Ga.).....ALFRED CUMMING†.....(Ap'd Ga.)...35
1442....(Born Pa.).....THOMAS C. ENGLISH†.....(Ap'd Pa.)...36
1443...(Born Mo.).....JOSEPH H. McARTHUR†.....(Ap'd Mo.)...37
1444...(Born Eng.).....JAMES P. ROY†.....(Ap'd Va.)...38
1445...(Born N. Y.)....CHARLES B. ALVORD†.....(Ap'd N. Y.)...39
1446...(Born N. Y.).....DARIUS D. CLARK†.....(Ap'd N. Y.)...40
1447...(Born Va.).....LOUIS H. MARSHALL†....(Ap'd at Large)...41
1448...(Born Va.).....SAMUEL H. REYNOLDS†.....(Ap'd Va.)...42
1449...(Born Fla.).....JAMES McQ. McINTOSH†...(Ap'd at Large)...43

---

## CLASS OF 1850

1450...(Born Italy)....FREDERICK E. PRIME†.....(Ap'd N. Y.)...1
1451...(Born N. Y.).GOUVERNEUR K. WARREN†.....(Ap'd N. Y.)...2
1452...(Born Pa.).....SILAS CRISPIN†.....(Ap'd Pa.)...3
1453...(Born Me.).....CUVIER GROVER†.....(Ap'd Me.)...4
1454...(Born Mass.).....POWELL T. WYMAN†.....(Ap'd Mass.)...5
1455...(Born Mass.)...JOSEPH H. WHEELOCK†.....(Ap'd Mass.)...6
1456...(Born Ky.).....JACOB CULBERTSON†.....(Ap'd Ky.)...7
1457...(Born N. H.).....OSCAR A. MACK†.....(Ap'd N. H.)...8
1458...(Born Pa.).....HUGH E. DUNGAN†.....(Ap'd Pa.)...9
1459...(Born Ky.).....ACHILLES BOWEN†.....(Ap'd Tenn.)...10
1460...(Born Md.)....WILLIAM T. MAGRUDER†.....(Ap'd Md.)...11
1461...(Born Pa.).....ADAM J. SLEMMER†.....(Ap'd Pa.)...12
1462...(Born R. I.).....RICHARD ARNOLD†.....(Ap'd R. I.)...13
1463...(Born Ga.).....JAMES P. FLEWELLEN†.....(Ap'd Ga.)...14
1464...(Born Tenn.).....LUCIUS M. WALKER†....(Ap'd at Large)...15
1465...(Born N. C.).....JOHN A. MEBANE†.....(Ap'd N. C.)...16
1466...(Born Va.).....ARMISTEAD L. LONG†.....(Ap'd Va.)...17
1467...(Born N. C.).....ROBERT RANSOM†.....(Ap'd N. C.)...18
1468...(Born N. Y.).....EUGENE ASA CARR†.....(Ap'd N. Y.)...19
1469...(Born Ill.).....WILLIAM P. CARLIN†.....(Ap'd Ill.)...20
1470...(Born Vt.).....AMOS BECKWITH†.....(Ap'd Vt.)...21
1471...(Born Md.).....CHARLES S. WINDER†.....(Ap'd Md.)...22

1472... (Born Md.) .....**FRANCIS H. BATES†**..... (Ap'd Mass.) ...23
1473... (Born N. Y.) .....**JONAS P. HOLLIDAY†**..... (Ap'd N. Y.) ...24
1474... (Born N. Y.) ....**ELISHA G. MARSHALL†**..... (Ap'd N. Y.) ...25
1475... (Born Ky.) .....**N. BARTLETT PEARCE†**..... (Ap'd Ky.) ...26
1476... (Born S. C.) ....**WILLIAM R. CALHOUN†**... (Ap'd at Large) ...27
1477... (Born Va.) .....**ROBERT JOHNSTON†**..... (Ap'd Va.) ...28
1478... (Born Pa.) .....**THOMAS BINGHAM†**..... (Ap'd Pa.) ...29
1479... (Born Mass.) ....**AUSTIN N. COLCORD†**..... (Ap'd Pa.) ...30
1480... (Born Pa.) .....**ROBERT MACFEELY†**..... (Ap'd Pa.) ...31
1481... (Born Me.) .....**JOHN W. ALLEY†**..... (Ap'd Me.) ...32
1482... (Born Va.) .....**WILLIAM L. CABELL†**..... (Ap'd Va.) ...33
1483... (Born Tenn.) .....**JAMES H. WILSON†**..... (Ap'd Tenn.) ...34
1484... (Born Md.) .....**HENRY C. BANKHEAD†**... (Ap'd at Large) ...35
1485... (Born Me.) .....**ALDEN SARGENT†**..... (Ap'd Me.) ...36
1486... (Born Va.) .....**ROBERT G. COLE†**..... (Ap'd at Large) ...37
1487... (Born La.) .....**JOHN J. A. A. MOUTON†**..... (Ap'd La.) ...38
1488... (Born R. I.) .....**JOSEPH T. HAILE†**..... (Ap'd La.) ...39
1489... (Born S. C.) .....**JAMES L. CORLEY†**..... (Ap'd S. C.) ...40
1490... (Born N. J.) .....**ZETUS S. SEARLE†**..... (Ap'd N. Y.) ...41
1491... (Born Ga.) .....**J. EDWARD MAXWELL†**..... (Ap'd Ga.) ...42
1492... (Born N. Y.) ..**FREDERICK M. FOLLETT†**..... (Ap'd N. Y.) ...43
1493... (Born Turkey) .....**DONALD C. STITH†**..... (Ap'd Md.) ...44

Obituary notice in Annual Report, Association of Graduates, for 1920.

## CLASS OF 1851

1494...(Born Mass.)...GEORGE L. ANDREWS†.....(Ap'd Mass.)...1
1495...(Born Pa.).....JAMES ST. C. MORTON†.....(Ap'd Pa.)...2
1496...(Born Me.)...GEORGE THACHER BALCH†.....(Ap'd Ohio)...3
1497...(Born Tenn.)...WILLIAM T. WELCKER†.....(Ap'd Tenn.)...4
1498...(Born Pa.).....ALEXANDER PIPER†.....(Ap'd Pa.)...5
1499...(Born N. Y.).....JAMES THOMPSON†.....(Ap'd N. Y.)...6
1500...(Born Mass.).....CALEB HUSE†.....(Ap'd Mass.)...7
1501...(Born Ky.).....KENNER GARRARD†.....(Ap'd at Large)...8
1502...(Born Ky.).....BEN HARDIN HELM†.....(Ap'd Ky.)...9
1503...(Born Va.).....EDWARD H. DAY†.....(Ap'd Tenn.)...10
1504...(Born Tenn.).....ALVAN C. GILLEM†.....(Ap'd Tenn.)...11
1505...(Born N. Y.).....DeWITT N. ROOT†.....(Ap'd N. Y.)...12
1506...(Born Conn.)...ALEXANDER J. PERRY†.....(Ap'd Conn.)...13
1507...(Born Pa.).....ISAIAH N. MOORE†.....(Ap'd Pa.)...14
1508...(Born Me.).....JOHN EDWARDS†.....(Ap'd Me.)...15
1509...(Born N. Y.)...ALBERT J. S. MOLINARD†.....(Ap'd N. Y.)...16
1510...(Born Va.).....HENRY E. MAYNADIER†...(Ap'd at Large)...17
1511...(Born Ohio).....DAVID BELL†.....(Ap'd Iowa)...18
1512...(Born Va.).....ROBERT WILLIAMS†.....(Ap'd Va.)...19
1513...(Born Ind.).....JOHN MENDENHALL†.....(Ap'd Ind.)...20
1514...(Born N. C.)....MARTIN P. PARKS, Jr.†.....(Ap'd N. C.)...21
1515...(Born N. Y.).....HYATT C. RANSOM†.....(Ap'd N. Y.)...22
1516...(Born N. C.).....ALEXANDER McRAE†.....(Ap'd N. C.)...23
1517...(Born Ind.).....CHARLES E. NORRIS†.....(Ap'd Ind.)...24
1518...(Born D. C.).....GURDEN CHAPIN†.....(Ap'd Va.)...25
1519...(Born Pa.).....JOHN C. KELTON†.....(Ap'd Pa.)...26
1520...(Born N. Y.).....WILLIAM H. MORRIS†.....(Ap'd at Large)...27
1521...(Born Me.).....JAMES CURTISS†.....(Ap'd Ill.)...28
1522...(Born Pa.).....ROBERT E. PATTERSON†..(Ap'd at Large)...29
1523...(Born Mass.)....THOMAS J. C. AMORY†.....(Ap'd Mass.)...30
1524...(Born N. Y.)....WILLIAM D. WHIPPLE†.....(Ap'd N. Y.)...31
1525...(Born Vt.).....HENRY C. HODGES†.....(Ap'd Vt.)...32
1526...(Born N. C.).....JUNIUS DANIEL†.....(Ap'd at Large)...33

**1527**...(Born D. C.).....**ROGER JONES†**.....(Ap'd at Large)...**34**
**1528**...(Born N. Y.).....**ADOLPHUS F. BOND†**.....(Ap'd Ohio)...**35**
**1529**...(Born Ala.).....**MELANCTHON SMITH†**.....(Ap'd Ala.)...**36**
**1530**...(Born La.).....**EDWARD A. PALFREY†**.....(Ap'd La.)...**37**
**1531**...(Born D. C.).....**JOHN T. SHAAFF†**.....(Ap'd D. C.)...**38**
**1532**...(Born Pa.).....**HENRY F. WITTER†**.....(Ap'd Pa.)...**39**
**1533**...(Born Ky.).....**JOSEPH G. TILFORD†**.....(Ap'd Ky.)...**40**
**1534**...(Born N. Y.).....**JAMES B. GREENE†**.....(Ap'd N. Y.)...**41**
**1535**...(Born N. C.).....**LAWRENCE S. BAKER†**.....(Ap'd N. C.)...**42**

## CLASS OF 1852

1536...(Born N. Y.).....**THOMAS L. CASEY†**.....(Ap'd at Large)...1
1537...(Born Tenn.)..**NEWTON F. ALEXANDER†**.....(Ap'd Tenn.)...2
1538...(Born Pa.).....**GEORGE H. MENDELL†**.....(Ap'd Pa.)...3
1539...(Born N. Y.).....**GEORGE W. ROSE†**.....(Ap'd N. Y.)...4
1540...(Born N. Y.).....**JOSEPH C. IVES†**.....(Ap'd Conn.)...5
1541...(Born Ky.).....**JOHN W. TODD†**.....(Ap'd Ky.)...6
1542...(Born N. Y.).....**HENRY W. SLOCUM†**.....(Ap'd N. Y.)...7
1543...(Born N. Y.).....**JAMES VAN VOAST†**.....(Ap'd N. Y.)...8
1544...(Born Ohio).....**DAVID S. STANLEY†**.....(Ap'd Ohio)...9
1545...(Born N. C.)....**GEORGE B. ANDERSON†**.....(Ap'd N. C.)...10
1546...(Born Md.)...**JEROME N. BONAPARTE†**.....(Ap'd Md.)...11
1547...(Born La.).....**HENRY De VEUVE†**.....(Ap'd N. J.)...12
1548...(Born Va.).....**J. WATTS ROBINSON†**.....(Ap'd Mo.)...13
1549...(Born N. Y.).....**MILO S. HASCALL†**.....(Ap'd Ind.)...14
1550...(Born Va.).....**JOHN MULLAN†**.....(Ap'd at Large)...15
1551...(Born R. I.)....**SYLVESTER S. MOWRY†**.....(Ap'd R. I.)...16
1552...(Born Ky.).....**GEORGE BLAKE COSBY†**.....(Ap'd Ky.)...17
1553...(Born Ky.).....**ROBERT B. THOMAS†**.....(Ap'd Miss.)...18
1554...(Born N. Y.)....**GEORGE L. HARTSUFF†**.....(Ap'd Mich.)...19
1555...(Born Ohio).....**CHARLES R. WOODS†**.....(Ap'd Ohio)...20
1556...(Born N. C.).....**MATTHEW L. DAVIS†**.....(Ap'd N. C.)...21
1557...(Born N. C.).....**JOHN H. FORNEY†**.....(Ap'd Ala.)...22
1558...(Born N. C.)....**MARSHALL T. POLK†**....(Ap'd at Large)...23
1559...(Born N. Y.).....**PETER T. SWAINE†**.....(Ap'd N. Y.)...24
1560...(Born N. Y.)....**CHARLES H. RUNDELL†**.....(Ap'd N. Y.)...25
1561...(Born Md.).....**ANDREW W. EVANS†**.....(Ap'd Md.)...26
1562...(Born Pa.).....**JOHN D. O'CONNELL†**.....(Ap'd Pa.)...27
1563...(Born Ohio).....**JOHN NUGEN†**.....(Ap'd Ohio)...28
1564...(Born Pa.).....**HUGH BRADY FLEMING†**.....(Ap'd Pa.)...29
1565...(Born Ohio)..**ALEXANDER McD. McCOOK†**.....(Ap'd Ohio)...30
1566...(Born N. Y.).....**HENRY DOUGLASS†**.....(Ap'd N. Y.)...31
1567...(Born Pa.).....**WILLIAM MYERS†**.....(Ap'd Pa.)...32
1568...(Born N. J.).....**PHILIP STOCKTON†**.....(Ap'd N. J.)...33

**1569**...(Born N. Y.)....**GEORGE A. WILLIAMS†**.....(Ap'd N. Y.)...**34**

**1570**...(Born Germany)...**AUGUST V. KAUTZ†**.....(Ap'd Ohio)...**35**

**1571**...(Born D. C.)...**LAWRENCE A. WILLIAMS†**..(Ap'd at Large)...**36**

**1572**...(Born N. Y.).....**LYMAN M. KELLOGG†**.....(Ap'd N. Y.)...**37**

**1573**...(Born Ohio).....**GEORGE CROOK†**.....(Ap'd Ohio)...**38**

**1574**...(Born Ala.).....**ARTHUR P. BAGBY†**.....(Ap'd at Large)...**39**
(Arthur Pendleton Bagby, Born May 17, 1831.)

**Military History:—**

BREVET SECOND LIEUTENANT, 8TH INFANTRY, JULY 1, 1852.

RESIGNED, SEPT. 30, 1853.

DIED, FEB. 21, 1921, AT HALLETTSVILLE, TEX.: AGED 89.

Obituary notice in Annual Report, Association of Graduates, for 1924.

**1575**...(Born Ind.).....**JOHN P. HAWKINS†**.....(Ap'd Ind.)...**40**

**1576**...(Born N. Y.).....**EDWIN D. PHILLIPS†**.....(Ap'd Mich.)...**41**

**1577**...(Born S. C.)....**RICHARD V. BONNEAU†**.....(Ap'd Ala.)...**42**

**1578**...(Born Ohio)....**HEZEKIAH H. GARBER†**.....(Ap'd Ill.)...**43**

## CLASS OF 1853

1579...(Born Ohio)....JAMES B. McPHERSON†.....(Ap'd Ohio)...1
1580...(Born Va.)...WILLIAM PRICE CRAIGHILL†.....(Ap'd Va.)...2
1581...(Born Ohio).....JOSHUA W. SILL†.....(Ap'd Ohio)...3
1582...(Born Ga.).WILLIAM ROBERTSON BOGGS†.....(Ap'd Ga.)...4
1583...(Born Pa.).....FRANCIS J. SHUNK†.....(Ap'd at Large)...5
1584...(Born Ohio)....WILLIAM SOOY SMITH†.....(Ap'd Ohio)...6
1585...(Born N. Y.).....JOHN M. SCHOFIELD†.....(Ap'd Ill.)...7
1586...(Born N. Y.).....MATTHEW M. BLUNT†.....(Ap'd N. Y.)...8
1587...(Born Ind.).....THOMAS HIGHT†.....(Ap'd Ind.)...9
1588...(Born Conn.).GEORGE RUSSELL BISSELL†.....(Ap'd Mo.)...10
1589...(Born Ohio).....THOMAS M. VINCENT†.....(Ap'd Ohio)...11
1590...(Born Mass.)....HENRY C. SYMONDS†.....(Ap'd Mass.)...12
1591...(Born Ga.).....JOHN S. BOWEN†.....(Ap'd Ga.)...13
1592...(Born Md.).....GEORGE BELL†.....(Ap'd Md.)...14
1593...(Born Ky.).....JAMES D. BURNS†.....(Ap'd Ill.)...15
1594...(Born Va.).....WILLIAM R. TERRILL†.....(Ap'd Va.)...16
1595...(Born Pa.).....LOUIS H. PELOUZE†.....(Ap'd Pa.)...17
1596...(Born Ga.).....OWEN F. SOLOMON†.....(Ap'd Ga.)...18
1597...(Born N. Y.)..LA RHETT L. LIVINGSTON†....(Ap'd N. Y.)...19
1598...(Born N. Y.).....RICHARD C. DURYEA†.....(Ap'd N. Y.)...20
1599...(Born Mass.).....JOHN G. CHANDLER†.....(Ap'd Mass.)...21
1600...(Born N. Y.).....ROBERT O. TYLER†.....(Ap'd Conn.)...22
1601...(Born N. Y.)....WALWORTH JENKINS†...(Ap'd at Large)...23
1602...(Born Pa.).....N. BOWMAN SWEITZER†.....(Ap'd Pa.)...24
1603...(Born Fla.).....JAMES L. WHITE†.....(Ap'd Fla.)...25
1604...(Born S. C.).....BENJAMIN ALLSTON†.....(Ap'd S. C.)...26
1605...(Born N. Y.)BENJAMIN F. CHAMBERLAIN†...(Ap'd N. Y.)...27
1606...(Born N. Y.).....JOHN H. EDSON†.....(Ap'd at Large)...28
1607...(Born D. C.).....THOMAS WILSON†.....(Ap'd at Large)...29
1608...(Born Ind.).....WILLIAM W. LOWE†.....(Ap'd Iowa)...30
1609...(Born Va.).....JOHN R. CHAMBLISS†.....(Ap'd Va.)...31
1610...(Born Pa.).....WILLIAM McE. DYE†.....(Ap'd Ohio)...32
1611...(Born Tenn.)....HENRY B. DAVIDSON†.....(Ap'd Tenn.)...33

1612...(Born Ohio).....PHILIP H. SHERIDAN†.....(Ap'd Ohio)...34
1613...(Born Me.).....WILLIAM A. WEBB†.....(Ap'd Me.)...35
1614...(Born Vt.).....JOHN L. CRATTAN†.....(Ap'd N. H.)...36
1615...(Born Mass.).....ELMER OTIS†.....(Ap'd Ohio)...37
1616...(Born S. C.).....ALFRED E. LATIMER†.....(Ap'd S. C.)...38
1617...(Born N. J.).....BENJAMIN F. SMITH†.....(Ap'd N. J.)...39
1618...(Born Ala.).....SILAS P. HIGGINS†.....(Ap'd Ala.)...40
1619...(Born Va.).....HENRY H. WALKER†.....(Ap'd Va.)...41
1620...(Born Ind.).....EDMUND C. JONES†.....(Ap'd Ind.)...42
1621...(Born N. Y.)...ALEXANDER CHAMBERS†.....(Ap'd N. Y.)...43
1622...(Born Ky.).....JOHN B. HOOD†.....(Ap'd Ky.)...44
1623...(Born Tenn.).....JAMES A. SMITH†.....(Ap'd at Large)...45
1624...(Born Ohio).....ROBERT F. HUNTER†.....(Ap'd Ohio)...46
1625...(Born Va.).....THOMAS M. JONES†.....(Ap'd Va.)...47
1626...(Born Ohio)...AUGUSTUS H. PLUMMER†.....(Ap'd Pa.)...48
1627...(Born Tenn.)....JAMES B. McINTYRE†.....(Ap'd Tex.)...49
1628...(Born Mo.).....LUCIUS L. RICH†.....(Ap'd Mo.)...50
1629...(Born Tenn.).....REUBEN R. ROSS†.....(Ap'd Tenn.)...51
1630...(Born Ind.).....WILLIAM CRAIG†.....(Ap'd Ind.)...52

## CLASS OF 1854

Entered July 1, 1850; graduated July 1, 1854.

**1631**...(Born Va.).....**G. W. CUSTIS LEE†**.....(Ap'd at Large)...**1**

**1632**...(Born Mass.).....**HENRY L. ABBOT†**.....(Ap'd Mass.)...**2**
(Henry Larcom Abbot, Born Aug. 13, 1831.)

**Military History:—**

COLONEL, CORPS OF ENGINEERS, OCT. 12, 1886.

COLONEL, U. S. A., RETIRED AUG. 13, 1895, BY OPERATION OF LAW.

BRIGADIER-GENERAL, U. S. A., ON RETIRED LIST, APR. 23, 1904, ACT OF APR. 23, 1904.

DIED, OCT. 1, 1927, AT CAMBRIDGE, MASS.: AGED 96.

At the time of his death he was the oldest living graduate of the Military Academy.

Portrait and obituary in Annual Report, Association of Graduates, for 1928.

**1633**...(Born N. Y.)....**THOMAS H. RUGER†**.....(Ap'd Wis.)...**3**

**1634**...(Born Me.).....**OLIVER OTIS HOWARD†**.....(Ap'd Me.)...**4**

**1635**...(Born N. H.)...**THOMAS J. TREADWELL†**.....(Ap'd N. H.)...**5**

**1636**...(Born D. C.)..**CHARLES N. TURNBULL†**...(Ap'd at Large)...**6**

**1637**...(Born Ala.).....**JAMES DESHLER†**.....(Ap'd Ala.)...**7**

**1638**...(Born Vt.).....**HENRY W. CLOSSON†**.....(Ap'd Vt.)...**8**

**1639**...(Born N. Y.).....**JUDSON D. BINGHAM†**.....(Ap'd Ind.)...**9**

**1640**...(Born Va.).....**JOHN PEGRAM†**.....(Ap'd Va.)...**10**

**1641**...(Born N. C.).....**CHARLES G. ROGERS†**.....(Ap'd Va.)...**11**

**1642**...(Born Pa.).....**THOMAS J. WRIGHT†**.....(Ap'd at Large)...**12**

**1643**...(Born Va.).....**JAMES E. B. STUART†**.....(Ap'd Va.)...**13**

**1644**...(Born N. Y.).....**ARCHIBALD GRACIE†**.....(Ap'd N. J.)...**14**

**1645**...(Born N. Y.).....**JOHN R. SMEAD†**.....(Ap'd at Large)...**15**

**1646**...(Born Nova Scotia)..**MICHAEL R. MORGAN†**.....(Ap'd La.)...**16**

**1647**...(Born S. C.).....**STEPHEN D. LEE†**.....(Ap'd S. C.)...**17**

**1648**...(Born Va.).....**MILTON T. CARR†**.....(Ap'd Va.)...**18**

**1649**...(Born N. C.).....**WILLIAM D. PENDER†**.....(Ap'd N. C.)...**19**

**1650**...(Born N. Y.).....**LOOMIS L. LANGDON†**.....(Ap'd N. Y.)...**20**

**1651**...(Born Pa.).....**JOHN T. GREBLE†**.....(Ap'd Pa.)...**21**

**1652**...(Born S. C.).....**JOHN B. VILLEPIGUE†**.....(Ap'd S. C.)...**22**

1653...(Born Vt.).....HENRY A. SMALLEY†.....(Ap'd Vt.)...23
1654...(Born Pa.).....SAMUEL KINSEY†.....(Ap'd Pa.)...24
1655...(Born Ga.).....ABNER SMEAD†.....(Ap'd Ga.)...25
1656...(Born N. Y.).....OLIVER D. GREENE†.....(Ap'd N. Y.)...26
1657...(Born N. Y.).....STEPHEN H. WEED†.....(Ap'd N. Y.)...27
1658...(Born N. Y.).....EDWIN F. TOWNSEND†.....(Ap'd Wis.)...28
1659...(Born Ala.).....ALFRED B. CHAPMAN†.....(Ap'd Ala.)...29
1660...(Born Va.).....GEORGE A. GORDON†.....(Ap'd at Large)...30
1661...(Born Ill.).....JOHN O. LONG†.....(Ap'd at Large)...31
1662...(Born Ala.).....BENJAMIN F. DAVIS†.....(Ap'd Miss.)...32
1663...(Born Canada).....JAMES WRIGHT†.....(Ap'd N. Y.)...33
1664...(Born Va.).....WATERMAN PALMER†.....(Ap'd Pa.)...34
1665...(Born Pa.).....DAVID P. HANCOCK†.....(Ap'd Pa.)...35
1666...(Born D. C.)....SAMUEL T. SHEPPERD†.....(Ap'd N. C.)...36
1667...(Born S. C.).....WILLIAM M. DAVANT†.....(Ap'd S. C.)...37
1668...(Born Me.).....CHARLES G. SAWTELLE†.....(Ap'd Me.)...38
1669...(Born Tenn.).....LEVI L. WADE†.....(Ap'd Tenn.)...39
1670...(Born Ga.).....JOHN T. MERCER†.....(Ap'd Ga.)...40
1671...(Born R. I.).....ZENAS R. BLISS†.....(Ap'd R. I.)...41
1672...(Born Ohio).....EDGAR O'CONNOR†.....(Ap'd Wis.)...42
1673...(Born Tenn.).....JOHN MULLINS†.....(Ap'd Miss.)...43
1674...(Born Pa.).....DAVID H. BROTHERTON†.....(Ap'd Pa.)...44
1675...(Born Tenn.).....HORACE RANDAL†.....(Ap'd Tex.)...45
1676...(Born Ohio).....JOHN McCLEARY†.....(Ap'd Ohio)...46

## CLASS OF 1855

Entered July 1, 1851; graduated July 1, 1855.

**1677**...(Born Mass.)....**CYRUS B. COMSTOCK†**.....(Ap'd Mass.)...**1**
**1678**...(Born Ohio).....**GODFREY WEITZEL†**.....(Ap'd Ohio)...**2**
**1679**...(Born Pa.).....**CORNELIUS VAN CAMP†**.....(Ap'd Pa.)...**3**
**1680**...(Born Mass.)..**GEORGE HENRY ELLIOT†**.....(Ap'd Mass.)...**4**
**1681**...(Born N. C.)....**JUNIUS B. WHEELER†**.....(Ap'd N. C.)...**5**
**1682**...(Born N. H.).....**EBENEZER GAY†**.....(Ap'd N. H.)...**6**
**1683**...(Born Mass.).....**SAMUEL BRECK†**.....(Ap'd Mass.)...**7**
**1684**...(Born Pa.).....**DAVID McM. GREGG†**.....(Ap'd Pa.)...**8**
**1685**...(Born Me.).....**FREDERICK L. CHILDS†**....(Ap'd at Large)...**9**
**1686**...(Born N. Y.).....**JOHN V. D. DU BOIS†**.....(Ap'd N. Y.)...**10**
**1687**...(Born Pa.).....**MICHAEL P. SMALL†**.....(Ap'd Pa.)...**11**
**1688**...(Born La.).....**FRANCIS R. T. NICHOLLS†**.....(Ap'd La.)...**12**
**1689**...(Born N. Y.)....**ALEXANDER S. WEBB†**.....(Ap'd N. Y.)...**13**
**1690**...(Born N. Y.).....**JOHN W. TURNER†**.....(Ap'd Ill.)...**14**
**1691**...(Born Ind.).....**FRANCIS A. SHOUP†**.....(Ap'd Ind.)...**15**
**1692**...(Born Ga.).....**JOHN R. CHURCH†**.....(Ap'd Ga.)...**16**
**1693**...(Born Vt.).....**ALBERT V. COLBURN†**.....(Ap'd Vt.)...**17**
**1694**...(Born N. Y.).....**JAMES WHEELER†**.....(Ap'd N. Y.)...**18**
**1695**...(Born N. Y.)....**GEORGE D. RUGGLES†**.....(Ap'd N. Y.)...**19**
**1696**...(Born Pa.).....**LEWIS MERRILL†**.....(Ap'd Pa.)...**20**
**1697**...(Born Del.)....**ALFRED T. A. TORBERT†**.....(Ap'd Del.)...**21**
**1698**...(Born Me.).....**CHARLES W. THOMAS†**...(Ap'd at Large)...**22**
**1699**...(Born Me.).....**JAMES H. HILL†**.....(Ap'd N. Y.)...**23**
**1700**...(Born Pa.).....**EDWARD L. HARTZ†**.....(Ap'd Pa.)...**24**
**1701**...(Born N. Y.)...**CLARENCE E. BENNETT†**.....(Ap'd N. Y.)...**25**
**1702**...(Born N. Y.)....**WILLIAM W. AVERELL†**.....(Ap'd N. Y.)...**26**
**1703**...(Born Pa.).....**TIMOTHY M. BRYAN†**.....(Ap'd Pa.)...**27**
**1704**...(Born Vt.).....**WILLIAM B. HAZEN†**.....(Ap'd Ohio)...**28**
**1705**...(Born Pa.).....**HENRY W. FREEDLEY†**.....(Ap'd Pa.)...**29**
**1706**...(Born Mass.).....**HENRY M. LAZELLE†**.....(Ap'd Mass.)...**30**

**1707**... (Born N. Y.) ..... **WILLIAM R. PEASE†** ..... (Ap'd N. Y.) ... **31**
**1708**... (Born Tenn.) ..... **JESSE K. ALLEN†** ..... (Ap'd Ill.) ... **32**
**1709**... (Born N. C.) ..... **ROBERT C. HILL†** ..... (Ap'd N. C.) ... **33**
**1710**... (Born Pa.) ..... **GEORGE McG. DICK†** ..... (Ap'd Pa.) ... **34**

## CLASS OF 1856

Entered July 1, 1852; graduated July 1, 1856.

1711...(Born N. Y.).....**GEORGE W. SNYDER†**.....(Ap'd N. Y.)...1
1712...(Born N. Y.).....**DAVID C. HOUSTON†**.....(Ap'd N. Y.)...2
1713...(Born N. Y.).....**MILES D. McALESTER†**.....(Ap'd Mich.)...3
1714...(Born S. C.).....**CHARLES C. LEE†**.....(Ap'd N. C.)...4
1715...(Born N. Y.).....**HENRY V. DeHART†**.....(Ap'd at Large)...5
1716...(Born Ohio)...**ORLANDO METCALF POE†**.....(Ap'd Ohio)...6
1717...(Born Ind.).....**JOHN TIPTON†**.....(Ap'd Ind.)...7
1718...(Born N. Y.)...**HERBERT A. HASCALL†**.....(Ap'd N. Y.)...8
1719...(Born Pa.).....**A. PARKER PORTER†**.....(Ap'd Pa.)...9
1720...(Born Me.).....**FRANCIS L. VINTON†**.....(Ap'd at Large)...10
1721...(Born N. Y.).....**GEORGE D. BAYARD†**....(Ap'd at Large)...11
1722...(Born Ohio).**THOMAS CROOK SULLIVAN†**....(Ap'd Ohio)...12
1723...(Born Ky.).....**JOHN W. BARRIGER†**.....(Ap'd Ky.)...13
1724...(Born Pa.).....**LORENZO LORAIN†**.....(Ap'd Pa.)...14
1725...(Born Ohio).....**JOHN BENNETT†**.....(Ap'd Ohio)...15
1726...(Born Ohio).....**WESLEY OWENS†**.....(Ap'd Ohio)...16
1727...(Born N. Y.).....**GUILFORD D. BAILEY†**.....(Ap'd N. Y.)...17
1728...(Born N. J.)...**JOHN BROGNARD SHINN†**.....(Ap'd Ohio)...18
1729...(Born Ky.).....**HYLAN B. LYON†**.....(Ap'd Ky.)...19
1730...(Born Va.).....**EDMUND C. BAINBRIDGE†**..(Ap'd at Large)...20
1731...(Born R. I.).....**LUNSFORD L. LOMAX†**....(Ap'd at Large)...21
1732...(Born N. J.).....**RICHARD LODOR†**.....(Ap'd N. J.)...22
1733...(Born Mo.).....**JAMES P. MAJOR†**.....(Ap'd Mo.)...23
1734...(Born Me.).....**JEREMIAH H. GILMAN†**.....(Ap'd Me.)...24
1735...(Born Ky.).....**THOMAS E. MILLER†**.....(Ap'd Ky.)...25
1736...(Born Ky.).....**CHARLES B. STIVERS†**.....(Ap'd Ky.)...26
1737...(Born N. C.).....**WILLIAM GASTON†**.....(Ap'd at Large)...27
1738...(Born Ohio).....**JAMES W. FORSYTH†**.....(Ap'd Ohio)...28
1739...(Born Ind.).....**THOMAS W. WALKER†**.....(Ap'd Ind.)...29
1740...(Born Va.).....**GEORGE JACKSON†**.....(Ap'd Va.)...30

1741...(Born Ky.).....**JOSEPH H. TAYLOR†**.... (Ap'd at Large)...31
1742...(Born Pa.).....**JOHN F. RITTER†**.....(Ap'd Pa.)...32
1743...(Born N. Y.).....**JOHN K. MIZNER†**.....(Ap'd Mich.)...33
1744...(Born Va.).....**FRANK S. ARMISTEAD†**...(Ap'd at Large)...34
1745...(Born N. Y.).....**HERMAN BIGGS†**.....(Ap'd N. Y.)...35
1746...(Born Ind.).....**WILLIAM T. GENTRY†**.....(Ap'd Ind.)...36
1747...(Born Va.)....**JAMES B. S. ALEXANDER†**.....(Ap'd Va.)...37
1748...(Born Tenn.)...**WILLIAM H. JACKSON†**.....(Ap'd Tenn.)...38
1749...(Born Ala.).....**OWEN K. McLEMORE†**.....(Ap'd Ala.)...39
1750...(Born Ohio).....**RICHARD S. C. LORD†**.....(Ap'd Ohio)...40
1751...(Born Ky.).....**WILLIAM P. SANDERS†**.....(Ap'd Miss.)...41
1752...(Born N. Y.).....**JAMES McMILLAN†**.....(Ap'd N. Y.)...42
1753...(Born Tenn.)....**WILLIAM B. HUGHES†**.....(Ap'd Tenn.)...43
1754...(Born D. C.).....**SAMUEL S. CARROL†**.....(Ap'd D. C.)...44
1755...(Born Va.).....**FITZHUGH LEE†**.....(Ap'd at Large)...45
1756...(Born Pa.).....**J. McLEAN HILDT†**.....(Ap'd at Large)...46
1757...(Born N. Y.).....**BRAYTON C. IVES†**.....(Ap'd N. Y.)...47
1758...(Born N. Y.).....**HERBERT M. ENOS†**.....(Ap'd N. Y.)...48
1759...(Born Va.).....**A. S. CUNNINGHAM†**.....(Ap'd at Large)...49

## CLASS OF 1857

Entered July 1, 1853; graduated July 1, 1857.

**1760**...(Born Mass.).....**JOHN C. PALFREY†**.....(Ap'd Mass.)...**1**

**1761**...(Born Va.).....**RICHARD K. MEADE†**.....(Ap'd Va.)...**2**

**1762**...(Born Ga.)....**E. PORTER ALEXANDER†**.....(Ap'd Ga.)...**3**

**1763**...(Born S. C.).....**HENRY M. ROBERT†**.....(Ap'd Ohio)...**4**
(Henry Martyn Robert, Born May 2, 1837.)

**Military History:—**

BRIGADIER-GENERAL, CHIEF OF ENGINEERS, APR. 30, 1901.
BRIGADIER-GENERAL, U. S. A., RETIRED, MAY 2, 1901,
BY OPERATION OF LAW.
DIED, MAY 11, 1923, AT HORNELL, N. Y.: AGED 86.

Portrait and obituary in Annual Report, Association of Graduates, for 1925.

**1764**...(Born Vt.).....**GEORGE C. STRONG†**.....(Ap'd Mass.)...**5**

**1765**...(Born N. Y.)..**JOSEPH L. KIRBY SMITH†**..(Ap'd at Large)...**6**

**1766**...(Born Va.).....**THOMAS G. BAYLOR†**.....(Ap'd Va.)...**7**

**1767**...(Born N. H.)..**HALDIMAND S. PUTNAM†**.....(Ap'd N. H.)...**8**

**1768**...(Born Va.).....**WILLIAM P. SMITH†**.....(Ap'd Va.)...**9**

**1769**...(Born Pa.).....**GEORGE A. KENSEL†**.....(Ap'd Ky.)...**10**

**1770**...(Born Ga.).....**THOMAS J. BERRY†**.....(Ap'd Ga.)...**11**

**1771**...(Born N. Y.).....**CHARLES H. MORGAN†**.....(Ap'd N. Y.)...**12**

**1772**...(Born Ky.).....**OLIVER H. FISH†**.....(Ap'd Ky.)...**13**

**1773**...(Born N. J.).....**ABRAM C. WILDRICK†**.....(Ap'd N. J.)...**14**

**1774**...(Born Ky.).....**CHARLES J. WALKER†**.....(Ap'd Ky.)...**15**

**1775**...(Born Conn.).....**FRANCIS BEACH†**.....(Ap'd Conn.)...**16**

**1776**...(Born Ohio).....**WILLIAM SINCLAIR†**.....(Ap'd Ohio)...**17**

**1777**...(Born Me.)....**AUGUSTUS G. ROBINSON†**.....(Ap'd Me.)...**18**

**1778**...(Born S. C.)....**SAMUEL W. FERGUSON†**.....(Ap'd S. C.)...**19**

**1779**...(Born Ill.).....**MARCUS A. RENO†**.....(Ap'd Ill.)...**20**

**1780**...(Born Pa.).....**EDWARD R. WARNER†**.....(Ap'd Pa.)...**21**

**1781**...(Born Mo.).....**MANNING M. KIMMEL†**.....(Ap'd Mo.)...**22**

**1782**...(Born N. H.).....**GEORGE H. WEEKS†**.....(Ap'd Me.)...**23**

**1783**...(Born Va.).....**JOHN T. MAGRUDER†**....(Ap'd at Large)...**24**

1784...(Born Ga.)...**GEORGE A. CUNNINGHAM†**.....(Ap'd Ala.)...**25**
1785...(Born Miss.).....**HENRY C. McNEILL†**.....(Ap'd Tex.)...**26**
1786...(Born Vt.).....**IRA W. CLAFLIN†**.....(Ap'd Iowa)...**27**
1787...(Born Ga.).....**AURELIUS F. CONE†**.....(Ap'd Ga.)...**28**
1788...(Born S. C.)...**PAUL J. QUATTLEBAUM†**.....(Ap'd S. C.)...**29**
1789...(Born Mo.)....**JOHN S. MARMADUKE†**.....(Ap'd Mo.)...**30**
1790...(Born Ala.).....**GEORGE W. HOLT†**.....(Ap'd Ala.)...**31**
1791...(Born N. Y.).....**JOSEPH S. CONRAD†**.....(Ap'd N. Y.)...**32**
1792...(Born N. H.)....**EDWARD J. CONNER†**.....(Ap'd N. H.)...**33**
1793...(Born Mass.).....**GEORGE RYAN†**.....(Ap'd Conn.)...**34**
1794...(Born Ga.).....**ROBERT H. ANDERSON†**.....(Ap'd Ga.)...**35**
1795...(Born N. Y.)....**CHARLES E. FARRAND†**.....(Ap'd N. Y.)...**36**
1796...(Born Ind.).....**THOMAS J. LEE†**.....(Ap'd Ind.)...**37**
1797...(Born Tenn.).....**LAFAYETTE PECK†**.....(Ap'd Tenn.)...**38**

## CLASS OF 1858

Entered July 1, 1854; graduated July 1, 1858.

**1798**...(Born Mass.).....**WILLIAM C. PAINE†**.....(Ap'd Mass.)...**1**
**1799**...(Born Miss.).....**MOSES J. WHITE†**.....(Ap'd Miss.)...**2**
**1800**...(Born Tenn.).....**JOSEPH DIXON†**.....(Ap'd Tenn.)...**3**
**1801**...(Born Ala.).....**WILLIAM H. ECHOLS†**.....(Ap'd Ala.)...**4**
**1802**...(Born Va.).....**JOHN S. SAUNDERS†**.....(Ap'd at Large)...**5**
**1803**...(Born S. C.)...**JAMES H. HALLONQUIST†**.....(Ap'd S. C.)...**6**
**1804**...(Born N. Y.).....**THOMAS R. TANNATT†**.....(Ap'd Mass.)...**7**
**1805**...(Born Mass.).....**MARCUS P. MILLER†**.....(Ap'd Mass.)...**8**
**1806**...(Born Ohio)...**CHARLES H. INGRAHAM†**.....(Ap'd Mass.)...**9**
**1807**...(Born Ga.).....**LEROY NAPIER†**.....(Ap'd Ga.)...**10**
**1808**...(Born N. C.).....**SOLOMON WILLIAMS†**.....(Ap'd N. C.)...**11**
**1809**...(Born Md.).....**RICHARD H. BREWER†**.....(Ap'd Md.)...**12**
**1810**...(Born Mo.).....**SAMUEL McKEE†**.....(Ap'd Utah)...**13**
**1811**...(Born Ohio)..**JAMES JUDSON VAN HORN†**.....(Ap'd Ohio)...**14**
**1812**...(Born Tenn.).....**ANDREW JACKSON†**.....(Ap'd at Large)...**15**
**1813**...(Born N. J.).....**CHARLES G. HARKER†**.....(Ap'd N. J.)...**16**
**1814**...(Born Ohio).....**SARDINE P. REED†**.....(Ap'd Ohio)...**17**
**1815**...(Born Me.)....**ROYAL THAXTER FRANK†**.....(Ap'd Me.)...**18**
**1816**...(Born N. Y.).....**EDWARD P. CRESSEY†**.....(Ap'd N. Y.)...**19**
**1817**...(Born Conn.).....**ASA BACON CAREY†**.....(Ap'd Conn.)...**20**
**1818**...(Born Pa.)...**WILLIAM HEMPHILL BELL†**.....(Ap'd Pa.)...**21**
**1819**...(Born Ga.).....**BRYAN M. THOMAS†**.....(Ap'd Ga.)...**22**
**1820**...(Born Va.)....**WILLIAM J. L. NICODEMUS†**.....(Ap'd Md.)...**23**
**1821**...(Born Ind.).....**OLIVER P. GOODING†**.....(Ap'd Ind.)...**24**
**1822**...(Born Canada)..**WILLIAM G. ROBINSON†**.....(Ap'd N. C.)...**25**
**1823**...(Born Ky.).....**GEORGE N. BASCOM†**.....(Ap'd Ky.)...**26**
**1824**...(Born D. C.).....**CHARLES E. JESUP†**.....(Ap'd at Large)...**27**

## CLASS OF 1859

The Course of this Class at the Military Academy was FIVE YEARS.
Entered July 1, 1854; graduated July 1, 1859.

**1825**...(Born Wis.).....**WILLIAM E. MERRILL†**....(Ap'd at Large)...**1**

**1826**...(Born Va.)...**SAMUEL HENRY LOCKETT†**.....(Ap'd Ala.)...**2**

**1827**...(Born Pa.).....**CHARLES R. COLLINS†**.....(Ap'd Pa.)...**3**

**1828**...(Born N. Y.).....**CHAUNCEY B. REESE†**.....(Ap'd N. Y.)...**4**

**1829**...(Born Pa.).....**ORLANDO G. WAGNER†**.....(Ap'd Pa.)...**5**

**1830**...(Born Va.).....**ROBERT F. BECKHAM†**.....(Ap'd Va.)...**6**

**1831**...(Born Tenn.).....**MOSES H. WRIGHT†**.....(Ap'd Tenn.)...**7**

**1832**...(Born Ill.).....**EDWARD G. BUSH†**.....(Ap'd Ill.)...**8**

**1833**...(Born N. Y.)....**FRANCIS L. GUENTHER†**.....(Ap'd N. Y.)...**9**
Portrait and obituary in Annual Report, Association of Graduates, for 1925.

**1834**...(Born Md.).....**ELIAS B. CARLING†**.....(Ap'd Md.)...**10**

**1835**...(Born Ill.).....**MARTIN D. HARDIN†**.....(Ap'd at Large)...**11**
(Born June 26, 1837.)

**Military History:—**

FIRST LIEUTENANT, 3RD ARTILLERY, MAY 14, 1861.
BRIGADIER-GENERAL, U. S. VOLUNTEERS, JULY 2, 1864.
BREVET BRIGADIER-GENERAL, U. S. A., MAR. 13, 1865.
BRIGADIER-GENERAL, U. S. A., RETIRED, DEC. 15, 1870,
FOR DISABILITY FROM WOUNDS AND LOSS OF AN ARM IN BATTLE.
DIED, DEC. 11, 1923, AT ST. AUGUSTINE, FLA.: AGED 85.

Portrait and obituary in Annual Report, Association of Graduates, for 1924.

**1836**...(Born N. Y.).....**EUGENE M. BAKER†**.....(Ap'd N. Y.)...**12**

**1837**...(Born N. Y.).....**NORMAN J. HALL†**.....(Ap'd Mich.)...**13**

**1838**...(Born Me.).....**RODERIC STONE†**.....(Ap'd Minn.)...**14**

**1839**...(Born Pa.).....**FRANCIS J. CRILLY†**.....(Ap'd Pa.)...**15**

**1840**...(Born Ohio).**ALLEN LATHAM ANDERSON†**....(Ap'd Ohio)...**16**

**1841**...(Born Vt.).....**EDWIN H. STOUGHTON†**.....(Ap'd Vt.)...**17**

**1842**...(Born Ohio).....**CALEB H. CARLTON†**.....(Ap'd Ohio)...**18**
(Caleb Henry Carlton, Born Sept. 1, 1836.)

**Military History:—**

COLONEL, 8TH CAVALRY, JAN. 30, 1892.
BRIGADIER-GENERAL, U. S. A., JUNE 28, 1897.

BRIGADIER-GENERAL, U. S. A., RETIRED, JUNE 30, 1897,
AT HIS OWN REQUEST, AFTER OVER 40 YEARS' SERVICE.
DIED, MAR. 21, 1923, AT ATLANTIC CITY, N. J.: AGED 86.
Portrait and obituary in Annual Report, Association of Graduates, for 1924.

**1843**... (Born Ga.) ..... **JOSEPH WHEELER**† ..... (Ap'd N. Y.) ... **19**

**1844**... (Born Del.) ..... **JOHN J. UPHAM**† ..... (Ap'd Wis.) ... **20**

**1845**... (Born Pa.) ..... **ABRAHAM K. ARNOLD**† ..... (Ap'd Pa.) ... **21**

**1846**... (Born Va.) ..... **HENRY A. F. WORTH**† ..... (Ap'd at Large) ... **22**

## CLASS OF 1860

The Course of this Class at the Military Academy was FIVE YEARS.
Entered July 1, 1855; graduated July 1, 1860.

**1847**...(Born N. J.).....**WALTER McFARLAND†**.....(Ap'd N. Y.)...**1**

**1848**...(Born N. Y.).....**JOHN A. TARDY†**.....(Ap'd N. Y.)...**2**

**1849**...(Born Pa.).....**HORACE PORTER†**.....(Ap'd Pa.)...**3**
(Born Apr. 15, 1837.)

**Military History:—**

MEDAL OF HONOR.

BREVET BRIGADIER-GENERAL, U. S. A., MAR. 13, 1865.

MAJOR, ORDNANCE CORPS, MAR. 7, 1867.

RESIGNED, DEC. 31, 1873.

DIED, MAY 29, 1921, AT NEW YORK, N. Y.: AGED 84.

Portrait and obituary in Annual Report, Association of Graduates, for 1930.

**1850**...(Born N. Y.).....**NICOLAS BOWEN†**.....(Ap'd N. Y.)...**4**

**1851**...(Born Mass.).....**THEODORE EDSON†**.....(Ap'd Mass.)...**5**

**1852**...(Born Ill.)....**JAMES HARRISON WILSON†**.....(Ap'd Ill.)...**6**
(Born Sept. 2, 1837.)

**Military History:—**

BRIGADIER-GENERAL, U. S. A., FEB. 11, 1901.

ACCEPTED, MAR. 2, 1901.

BRIGADIER-GENERAL, U. S. A., RETIRED, MAR. 2, 1901,

ACT OF FEB. 2, 1901.

MAJOR-GENERAL, U. S. A., ON RETIRED LIST, MAR. 4, 1915,

ACT OF MAR. 4, 1915.

DIED, FEB. 23, 1925, AT WILMINGTON, DEL.: AGED 87.

**1853**...(Born S. C.).....**BENJAMIN SLOAN†**.....(Ap'd S. C.)...**7**
(Born May 16, 1836.)

**Military History:—**

BREVET SECOND LIEUTENANT OF DRAGOONS, JULY 1, 1860.

RESIGNED, MAR. 2, 1861.

DIED, FEB. 19, 1923, NEAR BILTMORE, N. C.: AGED 88.

Portrait and obituary in Annual Report, Association of Graduates, for 1925.

**1854**...(Born Mass.)..**JAMES M. WHITTEMORE†**.....(Ap'd Mass.)...**8**

**1855**...(Born N. Y.)....**ALANSON M. RANDOL†**.....(Ap'd N. Y.)...**9**

**1856**...(Born Ill.).....**CORNELIUS HOOK†**.....(Ap'd Ill.)...**10**

1857...(Born Va.).....**WILLIAM W. McCREERY†**..(Ap'd at Large)...11

1858...(Born D. C.).....**JOHN M. WILSON†**.....(Ap'd Wash.)...12

1859...(Born Pa.).....**JOSIAH H. KELLOGG†**.....(Ap'd Pa.)...13
Portrait and obituary in Annual Report, Association of Graduates, for 1920.

1860...(Born N. C.)...**STEPHEN D. RAMSEUR†**.....(Ap'd N. C.)...14

1861...(Born N. Y.)....**EDWARD R. HOPKINS†**.....(Ap'd N. Y.)...15
(Born June 17, 1836.)

**Military History:—**

CAPTAIN, COMMISSARY OF SUBSISTENCE, FEB. 9, 1863.

BREVET MAJOR, MAR. 13, 1865.

RESIGNED, MAY 13, 1865.

DIED, AUG. 14, 1921, AT BROOKLYN, N. Y.: AGED 85.

Portrait and obituary in Annual Report, Association of Graduates, for 1922.

1862...(Born Ind.)..... **DANIEL D. LYNN†**.....(Ap'd Ind.)...16

1863...(Born Me.).....**SAM A. FOSTER†**.....(Ap'd Me.)...17

1864...(Born N. J.)..**ALEX. C. M. PENNINGTON†**....(Ap'd N. J.)...18
(Alexander Cummings McWhorter Pennington)

1865...(Born N. C.).....**JOHN M. KERR†**.....(Ap'd N. C.)...19

1866...(Born Md.).....**ALBERT M. POWELL†**.....(Ap'd Md.)...20

1867...(Born Mo.).....**ALFRED T. SMITH†**.....(Ap'd Ill.)...21

1868...(Born N. Y.).....**WESLEY MERRITT†**.....(Ap'd Ill.)...22

1869...(Born Ky.).....**JAMES P. MARTIN†**.....(Ap'd at Large)...23

1870...(Born Ala.).....**JOHN R. B. BURTWELL†**.....(Ap'd Ala.)...24

1871...(Born Ohio).....**WILLIAM G. JONES†**.....(Ap'd Ohio)...25

1872...(Born N. Y.).....**MARTIN V. B. LEWIS†**.....(Ap'd Ohio)...26

1873...(Born Mass.).....**SALEM S. MARSH†**.....(Ap'd Mass.)...27

1874...(Born S. C.).....**WADE H. GIBBES†**.....(Ap'd S. C.)...28

1875...(Born Fla.).....**CHARLES S. BOWMAN†**....(Ap'd at Large)...29

1876...(Born R. I.).....**SAMUEL T. CUSHING†**.....(Ap'd R. I.)...30

1877...(Born Va.).....**FRANK HUGER†**.....(Ap'd at Large)...31

1878...(Born Mich.).....**ROBERT H. HALL†**.....(Ap'd Ill.)...32

1879...(Born Del.)...**JOHN NEWMAN ANDREWS†**.....(Ap'd Del.)...33

1880...(Born I. T.).....**EDWARD B. D. RILEY†**.....(Ap'd at Large)...34

1881...(Born Ohio)..**WILLIAM HENRY JORDAN†**.....(Ap'd Ohio)...35

1882...(Born Ill.).....**JOHN J. SWEET†**.....(Ap'd Ill.)...36

1883...(Born Pa.).....**LYMAN MISHLER†**.....(Ap'd Pa.)...37

1884...(Born N. Y.)....**GEORGE S. HOLLISTER†**.....(Ap'd N. Y.)...38

1885...(Born N. Y.)..**GEORGE W. VANDERBILT†**....(Ap'd N. Y.)...39

**1886**... (Born Vt.) ..... **JAMES M. WARNER**† ..... (Ap'd Vt.) ... **40**

**1887**... (Born N. C.) ..... **HAROLD BORLAND**† ..... (Ap'd Ark.) ... **41**
(Born Sept 18, 1835.)

**Military History:—**

BREVET SECOND LIEUTENANT OF INFANTRY, JULY 1, 1860.

RESIGNED, MAR. 31, 1861.

DIED, JULY 20, 1921, AT LITTLE ROCK, ARK.: AGED 85.

Portrait and obituary in Annual Report, Association of Graduates, for 1922.

## CLASS OF MAY 6, 1861

The Course of this Class at the Military Academy was FIVE YEARS.
Entered July 1, 1856; graduated May 6, 1861.

**1888**...(Born Del.).....**HENRY A. DU PONT†**.....(Ap'd at Large)...**1**
(Henry Algernon Du Pont, Born July 30, 1838.)

**Military History:—**

CAPTAIN, 5TH ARTILLERY, MAR. 24, 1864.
BREVET LIEUTENANT-COLONEL, OCT. 19, 1864,
RESIGNED, MAR. 1, 1875.

Awarded

MEDAL OF HONOR.

"For most distinguished gallantry in action. At Cedar Creek, Va. Oct. 19, 1864, this officer, then Captain Fifth U. S. Artillery and Chief of Artillery, Crook's Corps, by his brave bearing, most distinguished gallantry and voluntary exposure to the enemy's fire, at a critical moment when the Union line had been broken and defeated, encouraged his men to stand to their guns, checked the advance of the enemy and brought off most of his pieces. In the later victorious advance of the army, the same day, he also rendered valuable service and was particularly mentioned in the official report of Major-General Crook."

DIED, DEC. 30, 1926, AT WINTERTHUR, DEL.: AGED 88.

Portrait and obituary in Annual Report, Association of Graduates, for 1927.

**1889**...(Born Mass.).....**CHARLES E. CROSS†**.....(Ap'd Mass.)...**2**

**1890**...(Born Vt.).....**ORVILLE E. BABCOCK†**.....(Ap'd Vt.)...**3**

**1891**...(Born Ill.).....**HENRY W. KINGSBURY†**.....(Ap'd N. Y.)...**4**

**1892**...(Born Me.).....**ADELBERT AMES**.....(Ap'd Me.)...**5**
(Born Oct. 31, 1835.)

**Military History:—**

BREVET MAJOR-GENERAL, MAR. 13, 1865.
LIEUTENANT-COLONEL, 24TH INFANTRY, JULY 28, 1866.
RESIGNED, FEB. 23, 1870.
BRIGADIER-GENERAL, U. S. VOLUNTEERS, JUNE 20, 1898.
HONORABLY DISCHARGED, JAN. 3, 1899.

**1893**...(Born D. C.)...**LLEWELLYN G. HOXTON†**....(Ap'd at Large)...**6**

**1894**...(Born Va.)...**ADELBERT R. BUFFINGTON†**.....(Ap'd Va.)...**7**
(Adelbert Rinaldo Buffington, Born Nov. 22, 1837.)

**Military History:—**

BRIGADIER-GENERAL, CHIEF OF ORDNANCE, APR. 5, 1899.
BRIGADIER-GENERAL, U. S. A., RETIRED, NOV. 22, 1901,
BY OPERATION OF LAW.

DIED, JULY 10, 1922, AT MADISON, N. J.: AGED 84.

Portrait and obituary in Annual Report, Association of Graduates, for 1922.

**1895**...(Born N. Y.).....**EMORY UPTON†**.....(Ap'd N. Y.)...**8**

**1896**...(Born Va.)...**NATHANIEL R. CHAMBLISS†**.....(Ap'd Tenn.)...**9**

**1897**...(Born N. Y.).....**EDMUND KIRBY†**.....(Ap'd at Large)...**10**

**1898**...(Born Pa.).....**JOHN I. RODGERS**.....(Ap'd Pa.)...**11**

(John Isaac Rodgers, Born Apr. 18, 1839.)

**Military History:—**

BRIGADIER-GENERAL, U. S. A., OCT. 14, 1902.

BRIGADIER-GENERAL, U. S. A., RETIRED, OCT. 15, 1902,

AT HIS OWN REQUEST, AFTER OVER 40 YEARS' SERVICE.

**1899**...(Born N. Y.)....**SAMUEL N. BENJAMIN†**.....(Ap'd N. Y.)...**12**

**1900**...(Born Ky.).....**JOHN ADAIR†**.....(Ap'd Ore.)...**13**

**1901**...(Born N. Y.).....**JOHN W. BARLOW†**.....(Ap'd Wis.)...**14**

**1902**...(Born Ohio)....**CHARLES E. HAZLETT†**.....(Ap'd Ohio)...**15**

**1903**...(Born Iowa)...**CHARLES E. PATTERSON†**.....(Ap'd Ark.)...**16**

**1904**...(Born N. J.)....**JUDSON KILPATRICK†**.....(Ap'd N. J.)...**17**

**1905**...(Born R. I.)....**FRANKLIN HARWOOD†**....(Ap'd at Large)...**18**

**1906**...(Born Conn.)....**GEORGE W. DRESSER†**.....(Ap'd Mass.)...**19**

**1907**...(Born Pa.).....**CHARLES McK. LOESER†**.....(Ap'd Pa.)...**20**

**1908**...(Born N. Y.)....**HENRY C. HASBROUCK†**.....(Ap'd N. Y.)...**21**

**1909**...(Born N. Y.)....**WILLIAM A. ELDERKIN†**.....(Ap'd N. Y.)...**22**

**1910**...(Born Pa.).....**FRANCIS A. DAVIES†**.....(Ap'd Pa.)...**23**

**1911**...(Born Mo.).....**CHARLES C. CAMPBELL†**.....(Ap'd Mo.)...**24**

**1912**...(Born N. Y.)....**MALBONE F. WATSON†**.....(Ap'd N. Y.)...**25**

**1913**...(Born Mich.).....**JOHN B. WILLIAMS†**.....(Ap'd Mich.)...**26**

**1914**...(Born I. T.).....**GUY V. HENRY†**.....(Ap'd at Large)...**27**

**1915**...(Born Pa.).....**JACOB H. SMYSER†**.....(Ap'd Pa.)...**28**

**1916**...(Born Mich.).....**JACOB B. RAWLES†**.....(Ap'd Mich.)...**29**

Portrait and obituary in Annual Report, Association of Graduates, for 1920.

**1917**...(Born Md.).....**ERSKINE GITTINGS†**.....(Ap'd Md.)...**30**

**1918**...(Born Pa.).....**JACOB FORD KENT†**.....(Ap'd Pa.)...**31**

Cited posthumously "for gallantry in action against Spanish forces at Santiago, Cuba, July 1, 1898."

**1919**...(Born Pa.).....**EUGENE B. BEAUMONT†**.....(Ap'd Pa.)...**32**

**1920**...(Born Wis.).....**LEONARD MARTIN†**.....(Ap'd Wis.)...**33**

**1921**...(Born Ind.)....**JOHN SCROGGS POLAND†**.....(Ap'd Ind.)...**34**

**1922**...(Born Pa.).....**ROBERT L. EASTMAN†**.....(Ap'd at Large)...**35**

**1923**... (Born N. Y.) .....**HENRY B. NOBLE†**..... (Ap'd N. Y.) ...**36**
**1924**... (Born Ohio) .....**LEROY L. JANES†**..... (Ap'd Ohio) ...**37**
**1925**... (Born Pa.) .....**CAMPBELL D. EMORY†**..... (Ap'd at Large) ...**38**
**1926**... (Born N. H.) ....**JAMES F. McQUESTEN†**..... (Ap'd N. H.) ...**39**
**1927**... (Born N. Y.) ....**GEORGE O. SOKALSKI†**..... (Ap'd N. Y.) ...**40**
**1928**... (Born Ga.) .....**OLIN F. RICE†**..... (Ap'd Ky.) ...**41**
**1929**... (Born D. C.) .....**WRIGHT RIVES†**..... (Ap'd D. C.) ...**42**
**1930**... (Born Pa.) .....**CHARLES H. GIBSON†**..... (Ap'd Pa.) ...**43**
**1931**... (Born Ky.) .....**MATHIAS W. HENRY†**..... (Ap'd Ky.) ...**44**
**1932**... (Born N. Y.) .....**SHELDON STURGEON†**..... (Ap'd N. Y.) ...**45**

## CLASS OF JUNE 24, 1861

Entered July 1, 1857; graduated June 24, 1861.

**1933**...(Born Ireland).**PATRICK H. O'RORKE†**.....(Ap'd N. Y.)...**1**

**1934**...(Born Pa.).....**FRANCIS U. FARQUHAR†**.....(Ap'd Pa.)...**2**

**1935**...(Born Conn.)....**ARTHUR H. DUTTON†**.....(Ap'd Conn.)...**3**

**1936**...(Born D. C.).....**CLARENCE DERRICK†**.....(Ap'd at Large)...**4**

**1937**...(Born N. Y.)....**DANIEL W. FLAGLER†**.....(Ap'd N. Y.)...**5**

**1938**...(Born R. I.)...**THOMAS C. BRADFORD†**.....(Ap'd R. I.)...**6**

**1939**...(Born D. C.).....**RICHARD M. HILL†**.....(Ap'd at Large)...**7**

**1940**...(Born N. Y.).....**WILLIAM H. HARRIS†**.....(Ap'd N. Y.)...**8**

**1941**...(Born Pa.).....**ALFRED MORDECAI†**.....(Ap'd at Large)...**9**

Portrait and obituary in Annual Report, Association of Graduates, for 1920.

**1942**...(Born Mich.).....**DAVID H. BUEL†**.....(Ap'd N. Y.)...**10**

**1943**...(Born N. H.).....**STEPHEN C. LYFORD†**.....(Ap'd N. H.)...**11**

**1944**...(Born Wis.).....**ALONZO H. CUSHING†**.....(Ap'd N. Y.)...**12**

**1945**...(Born Ohio)....**CHARLES C. PARSONS†**.....(Ap'd Ohio)...**13**

**1946**...(Born Pa.).....**JOHN R. EDIE†**.....(Ap'd Pa.)...**14**

**1947**...(Born Mass.)...**LAWRENCE S. BABBITT†**.....(Ap'd Pa.)...**15**

**1948**...(Born Mich.)..**GEORGE A. WOODRUFF†**.....(Ap'd Mich.)...**16**

**1949**...(Born Pa.).....**JOSEPH C. AUDENRIED†**.....(Ap'd Pa.)...**17**

**1950**...(Born Mass.).....**JULIUS W. ADAMS†**.....(Ap'd Ky.)...**18**

**1951**...(Born Pa.).....**PETER C. HAINS†**.....(Ap'd N. J.)...**19**

(Peter Conover Hains, Born July 6, 1840.)

**Military History:—**

BRIGADIER-GENERAL, U. S. A., APR. 21, 1903.

BRIGADIER-GENERAL, U. S. A., RETIRED, JULY 6, 1904,
BY OPERATION OF LAW.

MAJOR-GENERAL, U. S. A., RETIRED, AUG. 29, 1916,
BY ACT OF CONGRESS OF AUG. 29, 1916.

DIED, NOV. 7, 1921, AT WASHINGTON, D. C.: AGED 81.

Portrait and obituary in Annual Report, Association of Graduates, for 1924.

**1952**...(Born N. Y.).....**FRANCIS H. PARKER†**.....(Ap'd N. Y.)...**20**

**1953**...(Born D. C.).....**JOSEPH P. FARLEY†**.....(Ap'd at Large)...**21**

**1954**... (Born Pa.) ....**JOSEPH BOYD CAMPBELL†**.... (Ap'd N. H.) ...**22**

**1955**... (Born Me.) .....**HENRY E. NOYES†**..... (Ap'd Mass.) ...**23**
Portrait and obituary in Annual Report, Association of Graduates, for 1920.

**1956**... (Born Conn.) ...**PHILIP H. REMINGTON†**..... (Ap'd Ill.) ...**24**

**1957**... (Born Me.) .....**WILLIAM D. FULLER†**..... (Ap'd Me.) ...**25**

**1958**... (Born N. H.) .....**JUSTIN E. DIMICK†**..... (Ap'd at Large) ...**26**

**1959**... (Born Ohio) ....**JAMES P. DROUILLARD†**..... (Ap'd Ohio) ...**27**

**1960**... (Born Ohio) .....**LEROY S. ELBERT†**..... (Ap'd Iowa) ...**28**

**1961**... (Born Pa.) .....**CHARLES H. BRIGHTLY†**..... (Ap'd Pa.) ...**29**

**1962**... (Born Me.) .....**EUGENE CARTER†**..... (Ap'd Me.) ...**30**

**1963**... (Born Conn.) .....**SAMUEL P. FERRIS†**..... (Ap'd Conn.) ...**31**

**1964**... (Born Ky.) .....**GEORGE O. WATTS†**..... (Ap'd Ky.) ...**32**

**1965**... (Born Va.) .....**FRANK A. REYNOLDS†**..... (Ap'd N. M.) ...**33**

**1966**... (Born Ohio) .....**GEORGE A. CUSTER†**..... (Ap'd Ohio) ...**34**

## CLASS OF 1862

Entered July 1, 1858; graduated June 17, 1862.

**1967**...(Born N. Y.)....**RANALD S. MACKENZIE†**.....(Ap'd at Large)...**1**

**1968**...(Born Tenn.)...**GEORGE L. GILLESPIE†**.....(Ap'd Tenn.)...**2**

**1969**...(Born N. J.)....**GEORGE BURROUGHS†**.....(Ap'd Mass.)...**3**

**1970**...(Born N. Y.).....**CHARLES R. SUTER†**.....(Ap'd at Large)...**4**

Portrait and obituary in Annual Report, Association of Graduates, for 1921.

**1971**...(Born Me.).....**JARED A. SMITH†**.....(Ap'd Me.)...**5**

**1972**...(Born Conn.)..**SAMUEL M. MANSFIELD†**...(Ap'd at Large)...**6**

(Samuel Mather Mansfield, Born Sept. 25, 1839.)

**Military History:—**

BRIGADIER-GENERAL, U. S. A., FEB. 20, 1903.

BRIGADIER-GENERAL, U. S. A., RETIRED, FEB. 22, 1903,

AT HIS OWN REQUEST, AFTER OVER 40 YEARS' SERVICE.

DIED, FEB. 18, 1928, AT BOSTON, MASS.: AGED 88.

**1973**...(Born Ark.).....**HENRY C. WHARTON†**.....(Ap'd Nebr.)...**7**

**1974**...(Born N. Y.)....**CLEMENS C. CHAFFEE†**.....(Ap'd Mass.)...**8**

**1975**...(Born Ohio).....**MORRIS SCHAFF†**.....(Ap'd Ohio)...**9**

(Born Dec. 28, 1840.)

**Military History:—**

CAPTAIN, ORDNANCE DEPARTMENT, MAR. 7, 1867.

RESIGNED, DEC. 31, 1871.

DIED, OCT. 19, 1929, AT SOUTHVILLE, MASS.: AGED 89.

**1976**...(Born Ind.).....**JASPER MYERS†**.....(Ap'd Ind.)...**10**

**1977**...(Born Md.).....**WILLIAM A. MARYE†**.....(Ap'd Calif.)...**11**

**1978**...(Born Ohio)..**FRANK BROWN HAMILTON†**.....(Ap'd Ohio)...**12**

**1979**...(Born Conn.).....**ISAAC ARNOLD, Jr.†**.....(Ap'd Conn.)...**13**

**1980**...(Born Miss.).....**TULLY McCREA†**.....(Ap'd Ohio)...**14**

Portrait and obituary in Annual Report, Association of Graduates, for 1925.

**1981**...(Born Ky.).....**JAMES M. LANCASTER†**.....(Ap'd Ky.)...**15**

**1982**...(Born Vt.).....**JOHN EGAN†**.....(Ap'd N. Y.)...**16**

**1983**...(Born Ohio).....**ASA BOLLES†**.....(Ap'd Ohio)...**17**

**1984**...(Born Ohio)....**JAMES A. SANDERSON†**.....(Ap'd Ohio)...**18**

**1985**...(Born Ohio).....**CLIFTON COMLY†**.....(Ap'd Ohio)...**19**

**1986**... (Born N. Y.) .... **WILLIAM C. BARTLETT†** ... (Ap'd at Large) ... **20**

**1987**... (Born D. C.) ..... **J. EVELETH WILSON†** .... (Ap'd at Large) ... **21**

**1988**... (Born Mass.) ..... **JOHN H. CALEF†** ..... (Ap'd Mass.) ... **22**

**1989**... (Born Mass.) .... **SAMUEL B. McINTIRE†** ..... (Ap'd Minn.) ... **23**

**1990**... (Born N. Y.) ..... **ALBERT M. MURRAY†** ..... (Ap'd N. Y.) ... **24**

**1991**... (Born Mo.) ..... **JAMES H. ROLLINS†** ..... (Ap'd Mo.) ... **25**

**1992**... (Born Pa.) ..... **JAMES HENRY LORD†** ..... (Ap'd Pa.) ... **26**

**1993**... (Born N. Y.) ..... **FREDERICK J. JAMES†** ..... (Ap'd N. Y.) ... **27**

**1994**... (Born Pa.) ..... **CHARLES N. WARNER†** ..... (Ap'd Pa.) ... **28**

Portrait and obituary in Annual Report, Association of Graduates, for 1921.

## CLASS OF 1863

Entered July 1, 1859; graduated June 11, 1863.

**1995**...(Born D. C.).....**JOHN R. MEIGS†**.....(Ap'd at Large)...**1**

**1996**...(Born Scotland)....**PETER S. MICHIE†**.....(Ap'd Ohio)...**2**

**1997**...(Born Ind.)..... **JAMES D. RABB†**.....(Ap'd Ky.)...**3**

**1998**...(Born Ind.).....**WILLIAM J. TWINING†**.....(Ap'd Ind.)...**4**

**1999**...(Born N. Y.).....**WILLIAM R. KING†**.....(Ap'd N. Y.)...**5**

**2000**...(Born Pa.)...**WILLIAM H. H. BENYAURD†**.....(Ap'd Pa.)...**6**

**2001**...(Born Ind.).....**CHARLES W. HOWELL†**.....(Ap'd Ind.)...**7**

**2002**...(Born N. Y.).....**ASA H. HOLGATE†**.....(Ap'd Ohio)...**8**

**2003**...(Born Ireland)...**JOHN R. McGINNESS†**.....(Ap'd Ohio)...**9**

**2004**...(Born Ky.).....**GEORGE W. McKEE†**.....(Ap'd at Large)...**10**

**2005**...(Born Mass.).....**FRANK H. PHIPPS†**.....(Ap'd Pa.)...**11**

(Frank Huntington Phipps, Born Aug. 9, 1843.)

**Military History:—**

COLONEL, ORDNANCE DEPARTMENT, FEB. 17, 1903.
COLONEL, U. S. A., RETIRED, AUG. 9, 1907,
BY OPERATION OF LAW.
BRIGADIER-GENERAL, U. S. A., RETIRED, AUG. 9, 1907,
ACT OF APR. 23, 1904.
DIED, MAR. 28, 1925, AT WASHINGTON, D. C.: AGED 81.

**2006**...(Born Pa.)....**JAMES WILLIAM REILLY†**.....(Ap'd Pa.)...**12**

**2007**...(Born Fla.).....**JOSIAH H. V. FIELD†**.....(Ap'd at Large)...**13**

**2008**...(Born Vt.).....**CHARLES F. ROCKWELL†**.....(Ap'd Vt.)...**14**

**2009**...(Born N. Y.).....**WILLIAM S. BEEBE†**.....(Ap'd at Large)...**15**

**2010**...(Born N. Y.).....**THOMAS WARD†**.....(Ap'd at Large)...**16**

(Born Mar. 18, 1839.)

BRIGADIER-GENERAL, U. S. A., JULY 22, 1902.
BRIGADIER-GENERAL, U. S. A., RETIRED, JULY 22, 1902,
AT HIS OWN REQUEST, AFTER OVER 40 YEARS' SERVICE.
DIED, MAR. 26, 1926, AT ROCHESTER, N. Y.: AGED 87.

Portrait and obituary in Annual Report, Association of Graduates, for 1926.

**2011**...(Born Md.)....**JACOB H. COUNSELMAN†**.....(Ap'd Md.)...**17**

**2012**...(Born D. C.)...**GEORGE D. RAMSAY, Jr.†**...(Ap'd at Large)...**18**

**2013**...(Born N. Y.).....**HENRY C. DODGE†**.....(Ap'd N. Y.)...**19**
**2014**...(Born Pa.).....**JOHN GAZZAM BUTLER†**.....(Ap'd Pa.)...**20**
**2015**...(Born Ill.).....**ROBERT CATLIN†**.....(Ap'd Wash.)...**21**
**2016**...(Born Conn.)....**CHARLES H. LESTER†**.....(Ap'd Conn.)...**22**
**2017**...(Born Mass.).....**KENELM ROBBINS†**.....(Ap'd Mass.)...**23**
**2018**...(Born N. J.).....**JAMES M. J. SANNO†**.....(Ap'd N. J.)...**24**
**2019**...(Born N. Y.).....**JAMES R. REID†**.....(Ap'd N. Y)....**25**

## CLASS OF 1864

Entered July 1, 1860; graduated June 13, 1864.

**2020**...(Born N. Y.)...**GARRETT J. LYDECKER†**.....(Ap'd N. Y.)...**1**

**2021**...(Born Vt.).....**ARTHUR H. BURNHAM†**.....(Ap'd Mass.)...**2**

**2022**...(Born Mo.).....**AMOS STICKNEY†**.....(Ap'd N. Y.)...**3**

(Born Aug. 27, 1843.)

**Military History:—**

COLONEL, CORPS OF ENGINEERS, MAY 2, 1901.
COLONEL, U. S. A., RETIRED, AUG. 27, 1907,
BY OPERATION OF LAW.
BRIGADIER-GENERAL, U. S. A., RETIRED, AUG. 27, 1907,
ACT OF APR. 23, 1904.
DIED, OCT. 25, 1924, AT NEW YORK, N. Y.: AGED 81.

Portrait and obituary in Annual Report, Association of Graduates, for 1925.

**2023**...(Born D. C.).....**JAMES W. CUYLER†**.....(Ap'd at Large)...**4**

**2024**...(Born Wis.)...**ALEXANDER MACKENZIE†**.....(Ap'd Ill.)...**5**

(Born May 25, 1844.)

**Military History:—**

BRIGADIER-GENERAL, CHIEF OF ENGINEERS, JAN. 23, 1904.
MAJOR-GENERAL, U. S. A., RETIRED, MAY 25, 1908,
BY OPERATION OF LAW.
DIED, FEB. 23, 1921, AT WASHINGTON, D. C.: AGED 76.

Portrait and obituary in Annual Report, Association of Graduates, for 1921.

**2025**...(Born Ohio).....**OSWALD H. ERNST†**.....(Ap'd Ohio)...**6**

(Oswald Herbert Ernst, Born June 27, 1842.)

**Military History:—**

COLONEL, CORPS OF ENGINEERS, FEB. 20, 1903.
COLONEL, U. S. A., RETIRED, JUNE 27, 1906,
BY OPERATION OF LAW.
BRIGADIER-GENERAL, U. S. A., RETIRED, JUNE 27, 1906,
ACT OF APR. 23, 1904.
MAJOR-GENERAL, U. S. A., RETIRED, NOV. 2, 1916,
UNDER PROVISION IN ARMY APPROPRIATION ACT APPROVED AUG. 29, 1916
DIED, MAR. 21, 1926, AT WASHINGTON, D. C.: AGED 83.

Portrait and obituary in Annual Report, Association of Graduates, for 1926.

**2026**...(Born Turkey).....**DAVID P. HEAP†**.....(Ap'd Pa.)...**7**

2027...(Born N. Y.).....**WILLIAM LUDLOW†**.....(Ap'd N. Y.)...8

2028...(Born Mass.)...**CHARLES B. PHILLIPS†**.....(Ap'd Mass.)...9

2029...(Born Mo.)....**WILLIAM ALBERT JONES†**.....(Ap'd Ill.)...10

2030...(Born N. Y.).....**JOHN T. CANTWELL†**.....(Ap'd N. Y.)...11

2031...(Born Mass.)...**ANDREW N. DAMRELL†**.....(Ap'd Mass.)...12

2032...(Born Pa.)....**C. DOUGLAS WATERMAN†**.....(Ap'd Pa.)...13

2033...(Born N. Y.).....**VANDERBILT ALLEN†**.....(Ap'd N. Y.)...14

2034...(Born N. Y.).....**CHARLES J. ALLEN†**.....(Ap'd N. Y.)...15

2035...(Born Ill.).....**CULLEN BRYANT†**.....(Ap'd Ill.)...16

2036...(Born Vt.).....**MARTIN L. POLAND†**.....(Ap'd Vt.)...17

2037...(Born Mo.)....**ALEXANDER S. CLARKE†**..(Ap'd at Large)...18

2038...(Born N. J.).....**E. VAN A. ANDRUSS†**.....(Ap'd N. J.)...19

2039...(Born R. I.).....**WILLIAM ENNIS**.....(Ap'd R. I.)...20
(Born Dec. 26, 1841.)

**Military History:—**

COLONEL, ARTILLERY CORPS, APR. 17, 1903.
BRIGADIER-GENERAL, U. S. A., NOV. 7, 1905.
BRIGADIER-GENERAL, U. S. A., RETIRED, NOV. 7, 1905,
AT HIS OWN REQUEST, AFTER OVER 40 YEARS' SERVICE.

Since retirement, resided at Newport, R. I.

2040...(Born Pa.).....**JOHN ELLIOTT†**.....(Ap'd Pa.)...21

2041...(Born N. Y.)....**MELVILLE R. LOUCKS†**.....(Ap'd N. Y.)...22

2042...(Born N. Y.).....**ISAAC W. MACLAY†**.....(Ap'd N. Y.)...23

2043...(Born Ky.).....**REZIN G. HOWELL†**.....(Ap'd Ky.)...24

2044...(Born Me.).....**WILLIAM P. VOSE†**.....(Ap'd Me.)...25

2045...(Born Ohio)....**EDWARD D. WHEELER†**.....(Ap'd Ohio)...26

2046...(Born Ohio).....**SAMUEL H. KINNEY†**.....(Ap'd Utah)...27

## CLASS OF 1865

Entered July 1, 1861; graduated June 23, 1865.

**2047**...(Born Conn.)...**CHARLES W. RAYMOND**†.....(Ap'd N. Y.)...**1**

**2048**...(Born Pa.).....**LEWIS C. OVERMAN**†.....(Ap'd at Large)...**2**

**2049**...(Born D. C.).....**A. MACOMB MILLER**†.....(Ap'd at Large)...**3**

**2050**...(Born Mass.).....**MICAH R. BROWN**†.....(Ap'd Mass.)...**4**

**2051**...(Born Pa.)....**MILTON BUTLER ADAMS**†.....(Ap'd Ohio)...**5**

**2052**...(Born Mass.)..**WILLIAM R. LIVERMORE**†.....(Ap'd Mass.)...**6**

Portrait and obituary in Annual Report, Association of Graduates, for 1920.

**2053**...(Born N. Y.).....**DAVID W. PAYNE**†.....(Ap'd N. Y.)...**7**

(David Wells Payne, Born Sept. 21, 1843.)

**Military History:—**

FIRST LIEUTENANT, CORPS OF ENGINEERS, JUNE 23, 1865.

RESIGNED, OCT. 1, 1869.

DIED, MAR. 5, 1921, AT BROOKLYN, N. Y.: AGED 77.

Portrait and obituary in Annual Report, Association of Graduates, for 1921.

**2054**...(Born Mo.)....**WILLIAM HENRY HEUER**†.....(Ap'd Mo.)...**8**

(Born Mar. 2, 1843.)

**Military History:—**

COLONEL, CORPS OF ENGINEERS, JUNE 11, 1904.

COLONEL, U. S. A., RETIRED, MAR. 2, 1907,

BY OPERATION OF LAW.

DIED, APR. 28, 1925, AT SAN FRANCISCO, CALIF.: AGED 82.

Portrait and obituary in Annual Report, Association of Graduates, for 1925.

**2055**...(Born N. Y.)....**WILLIAM S. STANTON**†.....(Ap'd N. Y.)...**9**

Portrait and obituary in Annual Report, Association of Graduates, for 1920.

**2056**...(Born Pa.).....**WILLIAM H. CHASE**†.....(Ap'd Pa.)...**10**

**2057**...(Born Pa.)....**THOMAS H. HANDBURY**†.....(Ap'd Pa.)...**11**

**2058**...(Born Pa.).....**REUBEN W. PETRIKIN**†...(Ap'd at Large)...**12**

**2059**...(Born N. Y.)...**JAMES CLARENCE POST**†.....(Ap'd N. Y.)...**13**

**2060**...(Born Ohio).....**JOHN K. HEZLEP**†.....(Ap'd Minn.)...**14**

**2061**...(Born Md.).....**A. NISBET LEE**†.....(Ap'd at Large)...**15**

**2062**...(Born N. Y.).....**JAMES F. GREGORY**†.....(Ap'd N. Y.)...**16**

**2063**...(Born Mich.).....**ALFRED E. BATES**†.....(Ap'd Mich.)...**17**

**2064**...(Born France)....**HENRY B. LEDYARD†**....(Ap'd at Large)...**18**
(Henry Brockholst Ledyard, Born Feb. 20, 1844.)

**Military History:—**

FIRST LIEUTENANT, 19TH INFANTRY, JUNE 23, 1865.
(TRANSFERRED TO 37TH INFANTRY, SEPT. 21, 1866.)
(TRANSFERRED TO 4TH ARTILLERY, FEB. 25, 1867.)
HONORABLY DISCHARGED AT HIS OWN REQUEST, OCT. 18, 1870.
DIED, MAY 25, 1921, NEAR DETROIT, MICH.: AGED 77.

Portrait and obituary in Annual Report, Association of Graduates, for 1922.

**2065**...(Born Me.).....**THOMAS M. TOLMAN†**.....(Ap'd Me.)...**19**

**2066**...(Born Wis.).....**JOHN P. STORY†**.....(Ap'd Wis.)...**20**

**2067**...(Born Ohio).....**ORMSBY M. MITCHEL†**.....(Ap'd at Large)...**21**

**2068**...(Born Pa.).....**DAVID R. PORTER†**.....(Ap'd Pa.)...**22**

**2069**...(Born Ohio)...**JAMES HARRISON HALL†**..(Ap'd at Large)...**23**

**2070**...(Born Ohio)....**APPLETON D. PALMER†**.....(Ap'd Ohio)...**24**

**2071**...(Born D. C.).....**JAMES L. SHERMAN†**.....(Ap'd Ala.)...**25**

**2072**...(Born N. J.)....**WILLIAM A. RAFFERTY†**....(Ap'd at Large)...**26**

**2073**...(Born Ind.).....**CYRUS M. ALLEN†**.....(Ap'd at Large)...**27**

**2074**...(Born Pa.)...**ALBERT GALLATIN FORSE†**.....(Ap'd Ohio)...**28**

**2075**...(Born Pa.)...**WILLIAM H. McLAUGHLIN†**.....(Ap'd Pa.)...**29**
(William Henry McLaughlin, Born Aug. 12, 1842.)

**Military History:—**

LIEUTENANT-COLONEL, 16TH INFANTRY, JULY 23, 1898.
LIEUTENANT-COLONEL, U. S. A., RETIRED, MAY 4, 1899,
AT HIS OWN REQUEST, AFTER OVER 30 YEARS' SERVICE.
DIED, JUNE 4, 1925, AT PHILADELPHIA, PA.: AGED 82.

**2076**...(Born Ohio).....**CLINTON J. POWERS†**.....(Ap'd Ohio)...**30**

**2077**...(Born Pa.).....**SENECA H. NORTON†**.....(Ap'd Va.)...**31**
(Seneca Hughes Norton, Born Aug. 10, 1843.)

**Military History:—**

CAPTAIN, 2ND CAVALRY, OCT. 26, 1869.
RESIGNED, DEC. 15, 1873.
DIED, DEC. 16, 1920, AT ASHLAND, KY.: AGED 77.

Portrait and obituary in Annual Report, Association of Graduates, for 1921.

**2078**...(Born Conn.).....**CHARLES M. REID†**.....(Ap'd Conn.)...**32**

**2079**...(Born D. C.).....**EDWARD H. TOTTEN†**.....(Ap'd at Large)...**33**

**2080**...(Born Del.).....**GEORGE H. BURTON†**.....(Ap'd Del.)...**34**

**2081**...(Born N. J.).....**GEORGE T. OLMSTED†**.....(Ap'd N. J.)...**35**

**2082**...(Born Pa.).....**EDWIN MAUCK†**.....(Ap'd Pa.)...**36**

**2083**...(Born Ohio)...**FREDERICK W. BAILEY**†..(Ap'd at Large)...**37**

**2084**...(Born Pa.).....**THOMAS L. BRENT, Jr.**†....(Ap'd at Large)...**38**

**2085**...(Born Md.) **CHARLES H. BRECKENRIDGE**†.(Ap'd at Large)...**39**

**2086**...(Born Ill.).....**JAMES M. MARSHALL**†.....(Ap'd at Large)...**40**

**2087**...(Born N. Y.)....**WILLIAM S. STARRING**†.....(Ap'd Ill.)...**41**

**2088**...(Born Pa.).....**WILLIAM KRAUSE**†.....(Ap'd at Large)...**42**

**2089**...(Born Pa.).....**CHARLES P. SMITH**†.....(Ap'd Pa.)...**43**

(Charles Phillips Smith, Born Sept. 19, 1844.)

**Military History:—**

CAPTAIN, 35TH INFANTRY, JAN. 30, 1869.
HONORABLY DISCHARGED, AT HIS OWN REQUEST, DEC. 1, 1870.
DIED, MAR. 18, 1923, AT SAN ANTONIO, TEX.: AGED 79.

**2090**...(Born N. Y.).....**JARED L. RATHBONE**†....(Ap'd at Large)...**44**

**2091**...(Born Pa.).....**THOMAS J. LLOYD**†.....(Ap'd Pa.)...**45**

**2092**...(Born Ind.).....**FRANCIS H. ROSS**†.....(Ap'd Ind.)...**46**

**2093**...(Born Me.).....**EDWARD HUNTER**†.....(Ap'd Me.)...**47**

(Born Nov. 22, 1839.)

**Military History:—**

COLONEL, JUDGE-ADVOCATE, MAY 21, 1901.
COLONEL, U. S. A., RETIRED, NOV. 22, 1903,
BY OPERATION OF LAW.
DIED, OCT. 12, 1929, AT MOUNT VERNON, N. Y.: AGED 89.

Portrait and obituary in Annual Report, Association of Graduates, for 1930.

**2094**...(Born Vt.).....**WILLIAM A. GARLAND**†.....(Ap'd N. H.)...**48**

**2095**...(Born N. Y.)..**ALEXANDER W. HOFFMAN**†.....(Ap'd Dak.)...**49**

**2096**...(Born N. Y.).....**EDGAR C. BOWEN**†.....(Ap'd Wis.)...**50**

(Edgar Campbell Bowen, Born May 10, 1842.)

**Military History:—**

CAPTAIN, 30TH INFANTRY, FEB. 22, 1869.
(ASSIGNED TO 11TH INFANTRY, JAN. 1, 1871.)
CAPTAIN, U. S. A., RETIRED, JUNE 7, 1879,
FOR DISABILITY CONTRACTED IN LINE OF DUTY.
DIED, JULY 4, 1927, AT OSHKOSH, WIS.: AGED 85.

**2097**...(Born Pa.).....**CHARLES KELLER**†.....(Ap'd Pa.)...**51**

Cited posthumously for "gallantry in action against insurgent forces at Jaro, Panay, Philippine Islands, Mar. 16, 1899," and again "for gallantry in action against insurgent forces at Arayat, Luzon, Philippine Islands, Oct. 12, 1899."

**2098**...(Born Pa.)....**BENJAMIN D. CRITCHLOW**†.....(Ap'd Pa.)...**52**

(Benjamin Dwight Critchlow, Born Feb. 26, 1844.)

**Military History:—**

FIRST LIEUTENANT, 13TH INFANTRY, JUNE 23, 1865.
(TRANSFERRED TO 22ND INFANTRY, SEPT. 21, 1866.)
RESIGNED, JUNE 5, 1869.

**Civil History:**—Civil Engineer at Alamosa, Colo., engaged in locating and constructing many railroads, among them the Great Northern, the Northern Pacific, the Texas Pacific, the Denver and Rio Grande, and particularly the Canadian Pacific through the Selkirks and across the Rockies; his last engineering work was for the Grand Trunk Pacific in the mountainous section in British Columbia; resided for a time at New Brighton, Beaver County, Pa., (his birthplace).

DIED, NOV. 19, 1922, AT BELLINGHAM, WASH.: AGED 78.

**2099**...(Born Me.).....**MALCOLM McARTHUR†**.....(Ap'd Me.)...**53**

**2100**...(Born Mass.).....**JOHN E. HOSMER†**.....(Ap'd Mass.)...**54**

**2101**...(Born Pa.).....**SAMUEL M. MILLS†**.....(Ap'd Pa.)...**55**

**2102**...(Born Mo.).....**WILLIAM D. O'TOOLE†**.....(Ap'd Mo.)...**56**

**2103**...(Born N. Y.).....**CHARLES E. MOORE†**....(Ap'd at Large)...**57**

**2104**...(Born Wis.).....**JOSEPH K. HYER†**.....(Ap'd Wis.)...**58**

**2105**...(Born D. C.)...**GEORGE G. GREENOUGH†**.....(Ap'd N. Y.)...**59**

**2106**...(Born La.).....**JAMES D. GRAHAM†**.....(Ap'd at Large)...**60**

**2107**...(Born N. Y.).....**WARREN C. BEACH†**.....(Ap'd N. Y.)...**61**

(Warren Carpenter Beach, Born Feb. 10, 1844.)

**Military History:**—

CAPTAIN, 11TH INFANTRY, OCT. 29, 1873.

RESIGNED, JUNE 1, 1886.

CAPTAIN OF INFANTRY, FEB. 21, 1911.

Appointed Captain of Infantry, without pay or allowances, Mar. 3, 1911, with rank from Feb. 21, 1911; Act of Feb. 16, 1911.

CAPTAIN, U. S. A., RETIRED, MAR. 9, 1911.

DIED, JAN. 13, 1922, AT NEW YORK, N. Y.: AGED 77.

Obituary in Annual Report, Association of Graduates, for 1925.

**2108**...(Born Mass.).....**CHARLES MORRIS†**.....(Ap'd at Large)...**62**

**2109**...(Born Iowa)..**SATTERLEE C. PLUMMER†**.(Ap'd at Large)...**63**

**2110**...(Born Ky.)...**ARCHIBALD H. GOODLOE†**.....(Ap'd Ky.)...**64**

**2111**...(Born Ind.).....**CASS DURHAM†**.....(Ap'd Ind.)...**65**

**2112**...(Born Ga.).....**ROBERT B. WADE†**.....(Ap'd at Large)...**66**

**2113**...(Born N. Y.)....**P. ELMENDORF SLOAN†**...(Ap'd at Large)...**67**

**2114**...(Born D. C.).....**CHARLES A. DEMPSEY**.....(Ap'd Va.)...**68**

(Charles Adam Dempsey, Born Nov. 15, 1844.)

**Military History:**—

COLONEL, 30TH INFANTRY, MAR. 4, 1901.

COLONEL, U. S. A., RETIRED, SEPT. 27, 1901,

AT HIS OWN REQUEST, AFTER OVER 40 YEARS' SERVICE.

At Richmond, Va., on duty with Militia of Virginia, Oct. 1904, to Jan. 20, 1922.

Awarded Silver Star and cited "for gallantry in action against Spanish forces at Santiago, Cuba, July 1, 1898."

Service medals: Indian Wars; Spanish-American War; Philippine; Cuban Occupation.

## CLASS OF 1866

Entered July 1, 1862; graduated June 18, 1866.

**2115**...(Born Mass.).....**HENRY M. ADAMS†**.....(Ap'd Mass.)...**1**

**2116**...(Born Pa.).....**JAMES MERCUR†**.....(Ap'd Pa.)...**2**

**2117**...(Born Conn.)..**CHARLES E. L. B. DAVIS†**.....(Ap'd Conn.)...**3**
(Charles Edward Law Baldwin Davis, Born Feb. 16, 1844.)

**Military History:—**

COLONEL, CORPS OF ENGINEERS, OCT. 15, 1905.

BRIGADIER-GENERAL, U. S. A., JAN. 29, 1908.

BRIGADIER-GENERAL, U. S. A., RETIRED, FEB. 16, 1908,
BY OPERATION OF LAW.

DIED, JUNE 1, 1925, AT ATLANTIC CITY, N. J.: AGED 81.

Portrait and obituary in Annual Report, Association of Graduates, for 1926.

**2118**...(Born Mass.)....**BENJAMIN D. GREENE**.....(Ap'd Me.)...**4**
(Benjamin Dwight Greene, Born June —, 1844.)

**Military History:—**

CAPTAIN, CORPS OF ENGINEERS, OCT. 16, 1877.

RESIGNED, DEC. 31, 1882.

**Civil History:**—Contractor engaged on government work; convicted of defrauding the government and served sentence in U. S. Penitentiary at Atlanta, Ga., discharged, Mar. 22, 1911.

**2119**...(Born R. I.).....**JOHN H. WEEDEN†**.....(Ap'd R. I.)...**5**

**2120**...(Born Mass.)...**GEORGE M. WHEELER†**.....(Ap'd Colo.)...**6**

**2121**...(Born Conn.)...**EUGENE A. WOODRUFF†**.....(Ap'd Iowa)...**7**

**2122**...(Born Ohio).....**JAMES B. QUINN†**.....(Ap'd Ohio)...**8**

**2123**...(Born N. Y.) ...**DANIEL W. LOCKWOOD**.....(Ap'd N. Y.)...**9**
(Daniel Wright Lockwood, Born Sept. 21, 1845.)

**Military History:—**

COLONEL, CORPS OF ENGINEERS, JUNE 27, 1906.

COLONEL, U. S. A., RETIRED, SEPT. 21, 1909,

BY OPERATION OF LAW.

**2124**...(Born Ky.).....**WILLIAM P. BUTLER†**.....(Ap'd Ky.)...**10**

**2125**...(Born Miss.).....**FRANK SOULÉ†**.....(Ap'd Calif.)...**11**

**2126**...(Born Ind.).....**EDWARD M. WRIGHT†**.....(Ap'd Ind.)...**12**

**2127**...(Born Ga.)....**RICHARD C. CHURCHILL†**.....(Ap'd D. C.)...**13**

**2128**...(Born Vt.).....**CHARLES S. SMITH†**.....(Ap'd Ill.)...**14**
(Charles Sidney Smith, Born Dec. 26, 1843.)

**Military History:—**

BRIGADIER-GENERAL, U. S. A., OCT. 11, 1907.

BRIGADIER-GENERAL, U. S. A., RETIRED, DEC. 26, 1907,

BY OPERATION OF LAW.

DIED, NOV. 18, 1922, AT WASHINGTON, D. C.: AGED 79.

Portrait and obituary in Annual Report, Association of Graduates, for 1923.

**2129**...(Born Pa.).....**HIERO B. HERR†**.....(Ap'd Pa.)...**15**

Portrait and obituary in Annual Report, Association of Graduates, for 1921.

**2130**...(Born Ireland).....**JAMES O'HARA†**.....(Ap'd N. Y.)...**16**

**2131**...(Born Ohio).**CHARLES EVANS KILBOURNE†**..(Ap'd Ohio)...**17**

**2132**...(Born N. Y.).....**ABNER H. MERRILL†**.....(Ap'd N. Y.)...**18**

(Abner Hopkins Merrill, Born Jan. 19, 1843.)

**Military History:—**

COLONEL, ARTILLERY CORPS, APR. 14, 1903.

COLONEL, U. S. A., RETIRED, MAR. 16, 1906,

AT HIS OWN REQUEST, AFTER OVER 40 YEARS' SERVICE.

BRIGADIER-GENERAL, U. S. A., RETIRED, MAR. 16, 1906,

ACT OF APR. 23, 1904.

DIED, FEB. 25, 1923, AT POUGHKEEPSIE, N. Y.: AGED 80.

Portrait and obituary in Annual Report, Association of Graduates, for 1923.

**2133**...(Born Ohio)...**HENRY H. C. DUNWOODY**.....(Ap'd Iowa)...**19**

(Henry Harrison Chase Dunwoody, Born Oct. 23, 1842.)

**Military History:—**

COLONEL, ASSISTANT CHIEF SIGNAL OFFICER, JULY 8, 1898.

BRIGADIER-GENERAL, U. S. A., JULY 6, 1904.

BRIGADIER-GENERAL, U. S. A., RETIRED, JULY 7, 1904,

AT HIS OWN REQUEST, AFTER OVER 40 YEARS' SERVICE.

**Civil History:**—Graduate of Columbia Law School (George Washington University) 1877; awarded diploma and medal at World's Columbian Exposition, Chicago, 1903, for "complete and exhaustive summaries and graphic representations of meteorological observations, and for his valuable contribution to human knowledge"; discovered in 1906 the sensitiveness of carborundum to Hertzian waves; secured patent covering its use in wireless telegraphy as detector of such waves; this being the first crystal receiver and rectifier discovered; since retirement, President Aztec Copper Co.; President Dunwoody Automatic Gun and Projectile Co.; Vice President, American Gun Co.; has secured patents for cooling system for machine guns, for gas-producing shrapnel and for contour cap for projectiles.

**2134**...(Born Pa.).....**ROBERT CRAIG†**.....(Ap'd Pa.)...**20**

**2135**...(Born N. Y.).....**WILLIAM P. DIXON†**.....(Ap'd Ill.)...**21**

**2136**...(Born N. Y.).....**CHARLES KING***.....(Ap'd at Large)...**22**

(Born Oct. 12, 1844.)

**Military History:—**

CAPTAIN, 5TH CAVALRY, MAY 1, 1879.

CAPTAIN, U. S. A., RETIRED, JUNE 14, 1879,

FOR DISABILITY FROM WOUNDS RECEIVED IN LINE OF DUTY.

BRIGADIER-GENERAL, U. S. VOLUNTEERS, MAY 27, 1898.

HONORABLY DISCHARGED FROM THE VOLUNTEER SERVICE, AUG. 2, 1899.

MAJOR, U. S. A., RETIRED, MAY 14, 1918,

ACT OF JUNE 3, 1916.

LIEUTENANT-COLONEL, U. S. A., RETIRED, JAN. 14, 1922.

At St. John's Military Academy, Instructor, Delafield, Wis., 1904, to present day; also 18 years' continuous service with Wisconsin National Guard; at present holds rank of Major General and A.D.C., to Governor of Wisconsin.

Awarded Silver Star and cited "for gallantry in action against Apache Indians near Diamond Butte, Ariz., May 21, 1874."

Service Medals: Civil War, Spanish War, Philippine Insurrection, Indian Campaigns, World War.

**Civil History:**—Member Military Order of the Loyal Legion; Recorder, Commander Order of Society of Indian Wars (Historian); Army of the Potomac; United Spanish War Veterans; Army of the Philippines (Commander); Foreign Wars (National Vice-Commander); and American Wars; Sons American Revolution, American Legion, World War Commander, Member Board of Visitors West Point, 1889; State Historical Society, Wisconsin. President, Association of Graduates, U. S. M. A., June, 1917, to June, 1918; author *Famous and Decisive Battles* and many books on army life.

*Ancestors in Army: Father, Brigadier-General Rufus King (born Jan., 1814, graduate U. S. M. A., class of 1833), Army of the Potomac, 1861-63. Grandfather, Colonel Charles King (born March, 1789), New York Militia, War of 1812. Great-grandfather, Major Rufus King, Aide-de-camp (born March, 1755), War of the Revolution. Great-great-grandfather, Captain Richard King (born 1718), Commissary, Colonial Wars, Siege of Louisbourg.

**2137**...(Born Mass.).....**JAMES E. EASTMAN†**.....(Ap'd Mich.)...**23**

**2138**...(Born N. Y.).....**ISAAC T. WEBSTER†**.....(Ap'd Nebr.)...**24**

**2139**...(Born Mass.)....**WILLIAM H. UPHAM†**....(Ap'd at Large)...**25**
(William Henry Upham, Born May 3, 1842.)

**Military History:**—

FIRST LIEUTENANT, 4TH ARTILLERY, MAR. 4, 1869.

RESIGNED, NOV. 18, 1869.

DIED, JULY 2, 1924, AT MARSHFIELD, WIS.: AGED 82.

Portrait and obituary in Annual Report, Association of Graduates, for 1925.

**2140**...(Born Tenn.).....**SOLON ORR†**.....(Ap'd Mo.)...**26**

**2141**...(Born Ohio).....**ELBRIDGE R. HILLS†**.....(Ap'd Ohio)...**27**

**2142**...(Born N. Y.).....**JOSEPH G. SWIFT†**.....(Ap'd at Large)...**28**

**2143**...(Born Mass.)..**FRANCIS LOWELL HILLS†**.....(Ap'd Mass.)...**29**
(Born Sept. 8, 1844.)

**Military History:**—

FIRST LIEUTENANT, 3RD ARTILLERY, APR. 2, 1868.

RESIGNED, APR. 7, 1870.

DIED, FEB. 27, 1925, AT MARBLEHEAD, MASS.: AGED 80.

Portrait and obituary in Annual Report, Association of Graduates, for 1926.

**2144**...(Born Conn.)...**GEORGE O. WEBSTER†**.....(Ap'd Conn.)...**30**

**2145**...(Born Ohio)...**RUFUS PORTER BROWN†**.....(Ap'd Ohio)...**31**

**2146**..(Born Va.).....**JOHN SCOTT PAYNE†**.....(Ap'd Mo.)...**32**

**2147**...(Born Ohio).....**JOHN P. WALKER†**.....(Ap'd Ohio)...**33**

**2148**...(Born Mo.).....**QUINTIN CAMPBELL†**.....(Ap'd Mo.)...**34**

**2149**...(Born Ind.).....**JOHN F. STRETCH†**.....(Ap'd Ind.)...**35**

**2150**...(Born Pa.).....**ALBERT J. NEFF†**.....(Ap'd Pa.)...**36**

**2151**...(Born Ky.).....**WILLIAM W. FLEMING†**.....(Ap'd Mo.)...**37**

**2152**...(Born Ohio). **CHARLES L. UMBSTAETTER†** (Ap'd at Large)...**38**

**2153**...(Born Ky.).....**WILLIAM J. MOBERLY†**.....(Ap'd Ky.)...**39**

**2154**...(Born Md.).....**JOHN C. THOMPSON†**.....(Ap'd Md.)...**40**

**2155**...(Born Ohio).....**JAMES B. COLE†**.....(Ap'd Ohio)...**41**

Portrait and obituary in Annual Report, Association of Graduates, for 1920.

# CLASS OF 1867

Entered July 1, 1863; graduated June 17, 1867.

**2156**...(Born Ky.)...**ERNEST HOWARD RUFFNER**.....(Ap'd Va.)...**1**
(Born June 24, 1845.)

**Military History:—**

COLONEL, CORPS OF ENGINEERS, SEPT. 9, 1906.

COLONEL, U. S. A., RETIRED, JUNE 24, 1909,

BY OPERATION OF LAW.

**2157**...(Born Pa.).....**JOHN C. MALLERY†**.....(Ap'd Ala.)...**2**

**2158**...(Born N. Y.).....**CLINTON B. SEARS†**.....(Ap'd Va.)...**3**

**2159**...(Born Ireland).....**THOMAS TURTLE†**.....(Ap'd Mass.)...**4**

**2160**...(Born Wales)....**JOSEPH E. GRIFFITH†**.....(Ap'd N. C.)...**5**

**2161**...(Born Pa.)...**WILLIAM EVANS ROGERS†**.....(Ap'd Ga.)...**6**

**2162**...(Born Pa.).....**LEWIS M. HAUPT***.....(Ap'd Ga.)...**7**
(Lewis Muhlenberg Haupt, Born Mar. 21, 1844.)

**Military History:—**

SECOND LIEUTENANT, CORPS OF ENGINEERS, JUNE 17, 1867.

RESIGNED, SEPT. 20, 1869.

**Civil History:**—Resigned from Isthmian Canal Commission, 1902; Construction Engineer for Reaction Jetty at Aransas Pass, Tex., from 1894, to 1902, when it was taken over by Congress and completed in 1906 without dredging or bar advance. Medals for improvements in methods of removing ocean bars:—Megellanic Premium, American Philosophic Society, 1887; National Export Exposition, 1899; Paris International Exposition, 1900, all of gold; Elliott Cresson Medal and Diploma, Franklin Institute, 1901; Louisiana Purchase Exposition, 1904.

Author of *Engineering Specifications and Contracts*, 1878, *Working Drawings*, 1881; *The Topographer*, 1884; *American Engineering Register*, 1885; *A Move for Better Roads*, 1891, and numerous papers on transportation and engineering topics.

Patents for current deflectors, automatic channel break-waters, hooked jetties and buttresses for protection and reclamation of riparian properties.

Degrees: A.M. University of Pennsylvania, 1883; Sc.D., Muhlenberg College, LL.D., Pennsylvania College, Gettysburg, 1915.

Honorary Member American Philosophical Society, American Society of Civil Engineers, Franklin Institute, Engineers Club of Philadelphia, Fellow, A.A.A.S., etc.

*Son of General Herman Haupt, Class of 1835.

Address: 333 Bryn Mawr Avenue, Cynwyd, Pa.

**2163**...(Born Pa.).....**JOHN E. GREER†**.....(Ap'd Pa.)...**8**

**2164**...(Born Tenn.).....**EDWARD MAGUIRE†**.....(Ap'd Tenn.)...**9**

**2165**...(Born R. I.).....**JOHN PITMAN*** .....(Ap'd Tenn.)...**10**
(Born Nov. 12, 1842.)

**Military History:—**

COLONEL, ORDNANCE DEPARTMENT, JAN. 21, 1904.
COLONEL, U. S. A., RETIRED, NOV. 12, 1906,
BY OPERATION OF LAW.
BRIGADIER-GENERAL, U. S. A., RETIRED, NOV. 12, 1906,
ACT OF APR. 23, 1904.

Since retirement, resided at Orange, N. J.; Member of Loyal Legion, Aztec Club, N. Y.; of American Chemical Society; of Society of Chemical Industry.

*Son of J. Talbot Pitman, Lieutenant-Colonel, 11th R. I. Vols., Civil War.

**2166**...(Born N. Y.)....**FREDERICK A. MAHAN†**...(Ap'd at Large)...**11**

Portrait and obituary in Annual Report, Association of Graduates, for 1924.

**2167**...(Born Ill.).....**CHARLES F. POWELL†**.....(Ap'd S. C.)...**12**

**2168**...(Born Mich.)..**FREDERICK A. HINMAN†**.....(Ap'd Va.)...**13**

**2169**...(Born Ind.).....**WILLIAM F. REYNOLDS†**.....(Ap'd Ind.)...**14**

**2170**...(Born Pa.).....**CHARLES SHALER†**.....(Ap'd Fla.)...**15**

**2171**...(Born Mich.).**CHARLES S. HEINTZELMAN†**.(Ap'd at Large)...**16**

**2172**...(Born D. C.).....**JOHN M. K. DAVIS†**.....(Ap'd Ark.)...**17**

Portrait and obituary in Annual Report, Association of Graduates, for 1921.

**2173**...(Born Vt.).....**CROSBY P. MILLER†**.....(Ap'd Vt.)...**18**
(Crosby Parke Miller, Born Oct. 20, 1843.)

**Military History:—**

LIEUTENANT-COLONEL, DEPUTY QUARTERMASTER GENERAL, OCT. 2, 1902.
BRIGADIER-GENERAL, U. S. A., MAR. 30, 1906.
BRIGADIER-GENERAL, U. S. A., RETIRED, MAR. 31, 1906,
AT HIS OWN REQUEST, AFTER OVER 40 YEARS' SERVICE.
DIED, MAR. 30, 1927, AT RICHMOND, VA.: AGED 83.

Portrait and obituary in Annual Report, Association of Graduates, for 1929.

**2174**...(Born La.).....**CHARLES G. ECKHART†**.....(Ap'd La.)...**19**

**2175**...(Born Italy).....**LUIGI LOMIA†**.....(Ap'd Tex.)...**20**

**2176**...(Born Tenn.)..... **JAMES E. BELL†**.....(Ap'd Tenn.)...**21**

**2177**...(Born Pa.).....**ROBERT M. ROGERS†**.....(Ap'd Ga.)...**22**

**2178**...(Born Eng.)..**THOMAS HENRY BARBER†**....(Ap'd N. Y.)...**23**

**2179**...(Born Iowa).....**JOHN M. JOHNSON†**.....(Ap'd S. C.)...**24**

**2180**...(Born Ill.).....**JOHN McCLELLAN†**.....(Ap'd Miss.)...**25**
(Born Apr. 11, 1847.)

**Military History:—**

COLONEL, ARTILLERY CORPS, MAR. 16, 1906.
BRIGADIER-GENERAL, U. S. A., JUNE 1, 1906.

BRIGADIER-GENERAL, U. S. A., RETIRED, JUNE 9. 1906,
AT HIS OWN REQUEST, AFTER OVER 40 YEARS' SERVICE.
DIED, NOV. 24, 1928, AT SAN DIEGO, CALIF.: AGED 81.

Portrait and obituary in Annual Report, Association of Graduates, for 1929.

**2181**...(Born Tenn.) .**THOMAS T. THORNBURGH**†....(Ap'd Tenn.)...**26**

**2182**...(Born N. Y.) ....**EUGENE P. MURPHY**†....(Ap'd at Large)...**27**

**2183**...(Born Pa.)...**SAMUEL ROBERTS JONES**†.....(Ap'd Pa.)...**28**
(Born Feb. 6, 1845.)

LIEUTENANT-COLONEL, DEPUTY QUARTERMASTER GENERAL, AUG. 17, 1903.
LIEUTENANT-COLONEL, U. S. A., RETIRED, FEB. 6, 1909,
BY OPERATION OF LAW.
COLONEL, U. S. A., RETIRED, JULY 9, 1918.
DIED, SEPT. 20, 1922, AT WASHINGTON, D. C.: AGED 77.

Portrait and obituary in Annual Report, Association of Graduates, for 1925.

**2184**...(Born Md.)...**EPHRAIM T. C. RICHMOND**†.....(Ap'd Md.)...**29**

**2185**...(Born Me.).....**HENRY B. OSGOOD**†.....(Ap'd at Large)...**30**

**2186**...(Born Va.).....**JAMES BASSEL**†.....(Ap'd Va.)...**31**
(Born Mar. 26, 1843.)

**Military History:—**
SECOND LIEUTENANT, 2ND CAVALRY, JUNE 17, 1867.
HONORABLY DISCHARGED AT HIS OWN REQUEST, NOV. 4, 1870.
DIED, DEC. 3, 1925, AT WESTON, W. VA.: AGED 82.

Portrait and obituary in Annual Report, Association of Graduates, for 1926.

**2187**...(Born D. C.).....**SEDGWICK PRATT**†.....(Ap'd Ala.)...**32**

**2188**...(Born R. I.).....**ALLYN CAPRON**†.....(Ap'd N. C.)...**33**

Cited posthumously "for gallantry in action against Spanish forces at El Caney, Cuba, July 1, 1898."

**2189**...(Born Mo.).....**HENRY D. WALLEN, Jr.**†...(Ap'd at Large)...**34**

**2190**...(Born Mass.) ....**ARTHUR CRANSTON**†.....(Ap'd Ohio)...**35**

**2191**...(Born Ohio)...**ALEXANDER D. SCHENCK**†.....(Ap'd Ala.)...**36**

**2192**...(Born Conn.) **OLIVER ELLSWORTH WOOD**†.....(Ap'd Va.)...**37**

**2193**...(Born N. Y.)...**EDWARD M. MERRIMAN**†.....(Ap'd N. Y.)...**38**

**2194**...(Born N. Y.).....**EDWIN S. CURTIS**†.....(Ap'd Va.)...**39**

**2195**...(Born Ohio)...**GEORGE A. GARRETSON**†.....(Ap'd Ohio)...**40**

**2196**...(Born Mass.).....**JACOB ALMY**†.....(Ap'd Mass.)...**41**

**2197**...(Born Vt.).....**WILLIAM J. SARTLE**†.....(Ap'd Vt.)...**42**

**2198**...(Born N. Y.).....**LEANDER T. HOWES**†.....(Ap'd N. Y.)...**43**

Portrait and obituary in Annual Report, Association of Graduates, for 1920.

**2199**...(Born N. Y.).....**HENRY C. DANES**†.....(Ap'd N. Y.)...**44**

**2200**...(Born Ind.).....**WALTER HOWE**†.....(Ap'd N. M.)...**45**

**2201**...(Born N. Y.).....**BARNET WAGER†**.....(Ap'd Miss.)...**46**

**2202**...(Born Ore.).....**MEDOREM CRAWFORD†**.....(Ap'd Ore.)...**47**

(Born Jan. 27, 1844.)

**Military History:—**

BRIGADIER-GENERAL, U. S. A., JAN. 3, 1908.

BRIGADIER-GENERAL, U. S. A., RETIRED, JAN. 27, 1908,

BY OPERATION OF LAW.

DIED, AUG. 11, 1921, AT WASHINGTON, D. C.: AGED 77.

Obituary in Annual Report, Association of Graduates, for 1925.

**2203**...(Born Ky.).....**EDWARD DAVIS†**.....(Ap'd N. C.)...**48**

**2204**...(Born Mass.).....**A. TRACY LEE†**.....(Ap'd at Large)...**49**

**2205**...(Born Pa.).....**HENRY N. MOSS†**.....(Ap'd Pa.)...**50**

(Henry Nixon Moss, Born Dec. 17, 1844.)

**Military History:—**

FIRST LIEUTENANT, 1ST CAVALRY, SEPT. 14, 1869.

RESIGNED, JUNE 5, 1876.

**Civil History:**—Civil Engineer; at Washington, D. C., Superintendent of Streets since 1888.

DIED, MAR. 9, 1929, AT WASHINGTON, D. C.: AGED 85.

Portrait and obituary in Annual Report, Association of Graduates, for 1930.

**2206**...(Born Pa.).....**STANISLAUS REMAK†**.....(Ap'd Pa.)...**51**

**2207**...(Born Pa.).....**HORATIO M. JONES†**.....(Ap'd N. C.)...**52**

**2208**...(Born Ohio)..**EDWARD SETTLE GODFREY**.....(Ap'd Ohio)...**53**

(Born Oct. 9, 1843.)

**Military History:—**

MEDAL OF HONOR.

BRIGADIER-GENERAL, U. S. A., JAN. 17, 1907.

BRIGADIER-GENERAL, U. S. A., RETIRED, OCT. 9, 1907,

BY OPERATION OF LAW.

**Civil History:**—Historian, Order of Indian Wars, 1924 to 1930; National Council of Administration, G.A.R., for many years, probably 1912 to 1921; Council-in-Chief M.O. Loyal Legion, since 1919.

**2209**...(Born N. Y.).....**WILLIAM JAMES ROE†**.....(Ap'd N. Y.)...**54**

(Born Sept. 1, 1843.)

**Military History:—**

SECOND LIEUTENANT, 5TH ARTILLERY, JUNE 17, 1867.

RESIGNED, MAR. 29, 1869.

DIED, APR. 3, 1921, AT NEW WINDSOR, NEWBURGH, N. Y.: AGED 77.

Portrait and obituary in Annual Report, Association of Graduates, for 1922.

**2210**...(Born Ohio).**CHRISTOPHER C. WOLCOTT†**(Ap'd at Large)...**55**

**2211**...(Born N. Y.).....**JOHN A. CAMPBELL†**.....(Ap'd S. C.)...**56**

**2212**...(Born Ohio).....**GILBERT P. COTTON**†.....(Ap'd La.)...**57**
(Gilbert Palmer Cotton, Born Mar. 22, 1846.)

**Military History:—**

CAPTAIN, 1ST ARTILLERY, MAR. 2, 1889.
CAPTAIN, U. S. A., RETIRED, AUG. 26, 1897,
AT HIS OWN REQUEST, AFTER OVER 30 YEARS' SERVICE.
DIED, FEB. 21, 1928, AT BROOKLYN, N. Y.: AGED 81.

**2213**...(Born N. Y.)...**ELIPHALET N. CHESTER**†.....(Ap'd Ark.)...**58**

**2214**...(Born Ohio)..**GEORGE W CRADLEBAUGH**†.....(Ap'd Nev.)...**59**

**2215**...(Born N. Y.)....**WILLIAM B. McCALLUM**†.....(Ap'd Tenn.)...**60**

**2216**...(Born N. Y.).....**ORSEMUS B. BOYD**†.....(Ap'd N. Y.)...**61**

**2217**...(Born Ky.).....**THOMAS R. ADAMS**†.....(Ap'd Miss.)...**62**

**2218**...(Born Ind.).....**JOHN H. GIFFORD**†.....(Ap'd Ind.)...**63**

## CLASS OF 1868

Entered July 1, 1864; graduated June 15, 1868.

**2219**...(Born Mass.)....**ALBERT H. PAYSON**†.....(Ap'd Mass.)...**1**
(Albert Henry Payson, Born Dec. 1, 1847.)

**Military History:—**

CAPTAIN, CORPS OF ENGINEERS, JUNE 15, 1882.

RESIGNED, DEC. 1, 1887.

DIED, JAN. 26, 1930, AT SAN MATEO, CALIF.: AGED 83.

Portrait and obituary in Annual Report, Association of Graduates, for 1930.

**2220**...(Born Eng.).....**JOHN G. D. KNIGHT**†.....(Ap'd Mo.)...**2**

Portrait and obituary in Annual Report, Association of Graduates, for 1920.

**2221**...(Born N. Y.).....**RICHARD L. HOXIE**†.....(Ap'd Iowa)...**3**
(Richard Leveridge Hoxie, Born Aug. 7, 1844.)

**Military History:—**

COLONEL, CORPS OF ENGINEERS, JUNE 9, 1907.

BRIGADIER-GENERAL, U. S. A., RETIRED, AUG. 7, 1908,
BY OPERATION OF LAW.

DIED, APR. 29, 1930, AT MIAMI, FLA.: AGED 86.

Portrait and obituary in Annual Report, Association of Graduates, for 1930.

**2222**...(Born Wis.).....**EDGAR WALES BASS**†.....(Ap'd Minn.)...**4**

**2223**...(Born Ohio).....**JAMES B. MACKALL**†.....(Ap'd Ohio)...**5**

**2224**...(Born N. Y.).....**RICHARD H. SAVAGE**†.....(Ap'd Calif.)...**6**

**2225**...(Born Ky.).....**WILLIAM L. MARSHALL**†.....(Ap'd Ky.)...**7**

Portrait and obituary in Annual Report, Association of Graduates, for 1922.

**2226**...(Born Ill.).....**JOSEPH H. WILLARD**.....(Ap'd Ill.)...**8**
(Joseph Henry Willard, Born Feb. 28, 1844.)

**Military History:—**

COLONEL, CORPS OF ENGINEERS, NOV. 15, 1907.

COLONEL, U. S. A., RETIRED, FEB. 28, 1908,
BY OPERATION OF LAW.

Recalled to active service Apr. 21, 1917; in charge of Newport Engineering District and of works for the defense of the southeast coast of Massachusetts and Rhode Island and of Rivers and Harbors from Nantucket to Block Island; supervising inspection of plants and of war material for depots of supply and for over-seas.

**Civil History:**—After retirement, resided at Newport, R. I.; and was interested in civil activities; Director of the Redwood Library and Athenæum; Chairman Newport Park Commission; Chairman Board of Recreation; member of various committees.

**2227**... (Born N. Y.) ..... **HENRY METCALFE**† ..... (Ap'd Miss.) ... **9**

(Born Oct. 29, 1847.)

**Military History:—**

CAPTAIN, ORDNANCE DEPARTMENT, MAR. 4, 1879.

CAPTAIN, U. S. A., RETIRED, OCT. 26, 1893,

FOR DISABILITY CONTRACTED IN LINE OF DUTY.

DIED, AUG. 17, 1927, AT COOPERSTOWN, N. Y.: AGED 79.

Portrait and obituary in Annual Report, Association of Graduates, for 1930.

**2228**... (Born Eng.) ..... **FRANK HEATH**† ..... (Ap'd N. Y.) ... **10**

(Born June 13, 1845.)

**Military History:—**

COLONEL, U. S. A., RETIRED, JUNE 13, 1909,

BY OPERATION OF LAW.

DIED, APR. 23, 1925, AT EDGEWATER, N. J.: AGED 79.

Portrait and obituary in Annual Report, Association of Graduates, for 1929.

**2229**... (Born Pa.) ..... **WILLIAM J. HAMILTON**† ..... (Ap'd N. J.) ... **11**

**2230**... (Born N. Y.) ..... **ROBERT FLETCHER** ..... (Ap'd N. Y.) ... **12**

(Born Aug. 23, 1847.)

**Military History:—**

SECOND LIEUTENANT, 1ST ARTILLERY, JUNE 15, 1868.

HONORABLY DISCHARGED AT HIS OWN REQUEST, DEC. 31, 1870.

**Civil History:**—Professor of Civil Engineering in and Director of the Thayer School of Civil Engineering, Dartmouth College, N. H. (founded by Sylvanus Thayer, Class of 1808, U. S. M. A.), since Jan. 1, 1871; emeritus after July 1, 1918; Overseer since May, 1918; Honorary A. M., 1871; Ph. D., 1881; D. Sc., 1918, Dartmouth College; Consulting Engineer for White River Bridge, Hartford, Vt., 1892; Consulting Engineer for Connecticut River Bridge, Lebanon-Hartford, 1895-96; Engineer on construction of Hanover Water Works, 1893 (total cost above $100,000), and President of Hanover Water Works Co., since 1899; Engineer on construction of Water Works for Enfield, N. H. (cost $45,000), and Engineer for State Board of Health, and other practice as consulting engineer; member of New Hampshire State Board of Health since 1895 and President since 1913; Contributor to transactions of societies and to technical journals on engineering subjects and sanitation; Associate American Society of Civil Engineers since 1874; member since 1909; Member and Past President of Society for Promotion of Engineering Education; lately Fellow of American Association for Advancement of Science; Honorary Member of the Thayer Society of Engineers of Dartmouth College; Member of the National Geographic Society and of the Navy League; one of the five directors for New Hampshire; Associate Member of the U. S. Naval Consulting Board, 1916-17, to organize war-preparedness.

Address: Dartmouth College, Hanover, N. H.

**2231**... (Born N. Y.) ..... **JOHN J. CASEY**† ..... (Ap'd N. Y.) ... **13**

**2232**... (Born Mass.) ... **CLARENCE O. HOWARD**† ..... (Ap'd Mass.) ... **14**

DIED, OCT. 17, 1920, AT BARNSTABLE, MASS.: AGED 74.

Portrait and obituary in Annual Report, Association of Graduates, for 1921.

**2233**... (Born Pa.) ..... **DAVID D. JOHNSON**† ..... (Ap'd at Large) ... **15**

(David Dick Johnson, Born Dec. 11, 1845.)

**Military History:—**

CAPTAIN, U. S. A., RETIRED, JUNE 3, 1916,
BY ACT OF JUNE 3, 1916.
DIED, MAR. 5, 1930, AT PELHAM MANOR, N. Y.: AGED 84.

Portrait and obituary in Annual Report, Association of Graduates, for 1930.

**2234**...(Born Ohio).....**JAMES C. MORRISON†**.....(Ap'd Ohio)...**16**

**2235**...(Born Mo.).....**CHARLES R. BARNETT†**.....(Ap'd Ky.)...**17**

**2236**...(Born Mich.)....**EUGENE O. FECHÉT†**.....(Ap'd Mich.)...**18**
(Eugene Oscar Fechét, Born Mar. 14, 1846.)

**Military History:—**

MAJOR, SIGNAL CORPS, AUG. 22, 1905.
MAJOR, U. S. A., RETIRED, MAR. 14, 1910,
BY OPERATION OF LAW.
LIEUTENANT-COLONEL, U. S. A., RETIRED, MAR. 14, 1910,
ACT OF APR. 23, 1904.
DIED, JAN. 14, 1925, AT EUSTIS, FLA.: AGED 78.

Portrait and obituary in Annual Report, Association of Graduates, for 1925.

**2237**...(Born Me.).....**WILLIAM EVERETT†**.....(Ap'd N. H.)...**19**

**2238**...(Born Del.).....**PAUL DAHLGREN†**.....(Ap'd at Large)...**20**

**2239**...(Born N. H.)...**CHARLES W. WHIPPLE†**..(Ap'd at Large)...**21**

**2240**...(Born N. J.)....**GEORGE W. DESHLER†**.....(Ap'd N. J.)...**22**

**2241**...(Born Md.)..**DAVID STEWART DENISON†**....(Ap'd Md.)...**23**

**2242**...(Born Ky.).....**ALEXANDER L. MORTON†**.....(Ap'd Mo.)...**24**

**2243**...(Born Ky.)....**CHRISTOPHER T. HALL†**.....(Ap'd Ill.)...**25**

**2244**...(Born N. Y.).....**WILLIAM P. CLARK†**.....(Ap'd N. Y.)...**26**

**2245**...(Born Ky.).....**SAMUEL M. SWIGERT†**.....(Ap'd Ky.)...**27**

**2246**...(Born Mo.)....**WILLIAM PREBLE HALL†**.....(Ap'd Mo.)...**28**
(Born June 11, 1848.)

**Military History:—**

MEDAL OF HONOR.
THE ADJUTANT GENERAL OF THE ARMY, FEB. 17, 1912.
THE ADJUTANT GENERAL, RETIRED, JUNE 11, 1912,
BY OPERATION OF LAW.
DIED, DEC. 14, 1927, AT WASHINGTON, D. C.: AGED 79.

Portrait and obituary in Annual Report, Association of Graduates, for 1928.

**2247**...(Born N. Y.).....**JOSHUA L. FOWLER†**.....(Ap'd N. Y.)...**29**

**2248**...(Born Ill.).....**JOHN POPE, Jr.†**.....(Ap'd Ill.)...**30**

**2249**...(Born Pa.).....**WILLIAM J. VOLKMAR†**.....(Ap'd Pa.)...**31**

**2250**...(Born N. Y.).....**JAMES H. JONES†**.....(Ap'd at Large)...**32**

Portrait and obituary in Annual Report, Association of Graduates, for 1920.

**2251**...(Born Me.)....**RICHARD E. THOMPSON†**.....(Ap'd R. I.)...**33**

**2252**...(Born Pa.).....**JOHN B. RODMAN†**.....(Ap'd at Large)...**34**

**2253**...(Born Ireland)..**PATRICK T. BRODRICK†**.....(Ap'd Ind.)...**35**

**2254**...(Born Mass.)...**WILLIAM C. FORBUSH†**.....(Ap'd Mass.)...**36**

**2255**...(Born Mo.).....**JOHN D. C. HOSKINS**.....(Ap'd at Large)...**37**

(John Deane Charles Hoskins, Born Jan. 19, 1846.)

**Military History:—**

COLONEL, ARTILLERY CORPS, JUNE 22, 1906.
COLONEL, U. S. A., RETIRED, DEC. 27, 1908,
AT HIS OWN REQUEST, AFTER OVER 40 YEARS' SERVICE.
BRIGADIER-GENERAL, U. S. A., RETIRED, DEC. 27, 1908,
ACT OF APR. 23, 1904.

**2256**...(Born Pa.).....**FRANK L. SHOEMAKER†**.....(Ap'd Pa.)...**38**

**2257**...(Born Ky.).....**JAMES WORDEN POPE†**.....(Ap'd Ind.)...**39**

Portrait and obituary in Annual Report, Association of Graduates, for 1920.

**2258**...(Born Ill.).....**CHANCELLOR MARTIN†**.....(Ap'd Ill.)...**40**

**2259**...(Born Ill.).....**WILLIAM T. DITCH†**.....(Ap'd Ill.)...**41**

**2260**...(Born Ohio).....**GEORGE W. PYLE†**.....(Ap'd at Large)...**42**

**2261**...(Born Vt.).....**JAMES E. BATCHELDER†**.....(Ap'd Vt.)...**43**

**2262**...(Born N. H.).....**FRANK W. RUSSELL**.....(Ap'd N. H.)...**44**

(Frank Webster Russell, Born June 22, 1847.)

**Military History:—**

SECOND LIEUTENANT, 6TH CAVALRY, JUNE 15, 1868.
RESIGNED, JUNE 10, 1872.

Retired from business, Mar. 27, 1911; member of Military Emergency Board to organize and maintain New Hampshire State Guard, Apr. 12, 1917; placed on retired list of New Hampshire National Guard with rank of Major, May 23, 1918.

Address: Plymouth, New Hampshire.

**2263**...(Born Pa.).....**GEORGE M. HARRIS†**.....(Ap'd Ga.)...**45**

**2264**...(Born Pa.).....**THOMAS J. MARCH†**.....(Ap'd Pa.)...**46**

**2265**...(Born Mich.)....**HARRISON S. WEEKS†**.....(Ap'd Mich.)...**47**

**2266**...(Born Va.).....**LOYALL FARRAGUT†**.....(Ap'd Va.)...**48**

**2267**...(Born Conn.)....**THOMAS M. WILLEY†**.....(Ap'd Conn.)...**49**

(Thomas Moseley Willey, Born July 5, 1846.)

**Military History:—**

SECOND LIEUTENANT, 6TH INFANTRY, JUNE 15, 1868.
RESIGNED, NOV. 30, 1875.
DIED, FEB. 9, 1924, AT MIDDLETOWN, CONN.: AGED 77.

Portrait and obituary in Annual Report, Association of Graduates, for 1924.

**2268**... (Born N. Y.) ...**CHARLES FRANCIS ROE**†..... (Ap'd N. Y.) ...**50**
(Born May 1, 1848.)

**Military History:—**

FIRST LIEUTENANT, 2ND CAVALRY, DEC. 20, 1880.

RESIGNED, JAN. 31, 1888.

DIED, DEC. 1, 1922, AT HIGHLAND FALLS, N. Y.: AGED 74.

Portrait and obituary in Annual Report, Association of Graduates, for 1923.

**2269**... (Born R. I.) .....**DELANCEY A. KANE**†..... (Ap'd Utah) ...**51**

**2270**... (Born Mass.) ....**SUMNER H. BODFISH**†..... (Ap'd Ga.) ...**52**

**2271**... (Born Ohio) ...**PATRICK FITZPATRICK**†..... (Ap'd Ohio) ...**53**

**2272**... (Born Calif.) .....**WILLIAM H. COOMBS**†..... (Ap'd Calif.) ...**54**

## CLASS OF 1869

Entered July 1, 1865; graduated June 15, 1869.

**2273**...(Born Sweden).....**ERIC BERGLAND**†.....(Ap'd Ill.)...**1**

**2274**...(Born N. Y.).....**LEONARD G. HUN**†.....(Ap'd N. Y.)...**2**

**2275**...(Born Tenn.).....**SAMUEL E. TILLMAN**.....(Ap'd at Large)...**3**
(Samuel Escue Tillman, Born Oct. 2, 1847.)

**Military History:**—

DISTINGUISHED SERVICE MEDAL.

FIRST LIEUTENANT, CORPS OF ENGINEERS, JUNE 10, 1872.

PROFESSOR OF CHEMISTRY, MINERALOGY AND GEOLOGY, U. S. M. A., DEC. 21, 1880.

RETIRED, OCT. 2, 1911, BY OPERATION OF LAW.

BRIGADIER-GENERAL, U. S. A., RETIRED, MAR. 4, 1919.

**Civil History:**—Traveled in England and Europe summer months of 1923 and 1924; author of articles, "*Hazing at the U. S. Military Academy*," which appeared in the New York Times, Mar. 19, 1923; "*The more important facts in the History of the U. S. Military Academy since 1802 and whether the Academy has fulfilled the purpose for which it was created*," an address published by The Constitution Island Historical Society in their proceedings of 1926, Oct., 1926; "*The Ape Ancestry of Man*," which appeared in New York Times, January 11, 1927; "*The Allied Debts*," which appeared in New York World, Mar. 11, 1928, and "*Biographical Sketches of Colonel Wirt Robinson and Hon. Arthur S. Hardy*," which appeared in the Annuals of the Association of Graduates, 1929 and 1930.

**2276**...(Born Pa.).....**PHILIP M. PRICE**†.....(Ap'd Pa.)...**4**

**2277**...(Born D. C.).....**DANIEL M. TAYLOR**†.....(Ap'd at Large)...**5**

**2278**...(Born Mich.).**WILLIAM C. FITZSIMMONS**†.....(Ap'd Mich.)...**6**

**2279**...(Born Md.)....**WILLIAM PENN DUVALL**†.....(Ap'd Md.)...**7**

Portrait and obituary in Annual Report, Association of Graduates, for 1920.

**2280**...(Born N. Y.).....**JACOB A. AUGUR**†.....(Ap'd at Large)...**8**

**2281**...(Born Pa.).....**HENRY L. HARRIS**†.....(Ap'd at Large)...**9**

Portrait and obituary in Annual Report, Association of Graduates, for 1920.

**2282**...(Born Mass.).....**ARTHUR S. HARDY**†.....(Ap'd Mass.)...**10**
(Arthur Sherburne Hardy, Born Aug. 13, 1847.)

**Military History:**—

SECOND LIEUTENANT, 3RD ARTILLERY, JUNE 15, 1869.

HONORABLY DISCHARGED, AT HIS OWN REQUEST, NOV. 12, 1870.

DIED, MAR. 13, 1930, AT ANDOVER, MASS.: AGED 82.

Portrait and obituary in Annual Report, Association of Graduates, for 1930.

**2283**...(Born Pa.).....**JOHN G. BOURKE**†.....(Ap'd at Large)...**11**

**2284**...(Born Ohio)...**DAVID ALEXANDER LYLE**.....(Ap'd Ohio)...**12**
(Born Jan. 21, 1845.)

**Military History:—**

COLONEL, ORDNANCE DEPARTMENT, MAR. 26, 1907.

COLONEL, U. S. A., RETIRED, JAN. 21, 1909,

BY OPERATION OF LAW.

Member of Board on Life-Saving Appliances since Jan. 3, 1882 (this Board was under the Life-Saving Service from Jan. 3, 1882, to Jan. 28, 1915, when it was consolidated with Revenue Cutter Service to constitute U. S. Coast Guard. It operates under the Treasury Department in time of peace and under the Navy Department in time of war).

Decoration: Legion of Honor, France, 1889.

**Civil History:**—Special Department Editor on Funk & Wagnall's New Standard Dictionary of the English Language, edition of 1913.

**2285**...(Born Ohio).....**WORTH OSGOOD**.....(Ap'd N. Y.)...**13**
(Born Apr. 9, 1848.)

**Military History:—**

SECOND LIEUTENANT, 2ND ARTILLERY, JUNE 15, 1869.

HONORABLY MUSTERED OUT, JAN. 1, 1871.

**Civil History:**—Civil Engineer on N. Y. & O. Midland R. R., 1871; Assistant Examiner, U. S. Patent Office, 1871-72; Principal Examiner, 1872-76; graduate Columbia Law College, D. C., with Degree of Bachelor of Laws, 1874; admitted to Bar of U. S. Circuit and District Courts and Courts of Appeal in D. C., N. Y., N. J., Pa., and Del.; Patent Attorney and Mechanical Expert, Washington, D. C., 1876-79; New York, 1879-1908; Dayton, Ohio, 1908-1913; International Patent Solicitor, 1903-1913; retired from business, 1913, and took up residence at Clinton, N. Y.; Knight Templar, Washington, D. C., 1875; President Brooklyn Theosophical Research Society for 4 successive terms, 1904-08; published Portfolio of Patent Right Deeds and Patentees' Form Book, 1880.

Address: Chittenango, N. Y.

**2286**...(Born Pa.)...**REMEMBRANCE H. LINDSEY†**.....(Ap'd Pa.)...**14**

**2287**...(Born Pa.).....**CHARLES HENRY REA†**.....(Ap'd Ill.)...**15**

**2288**...(Born Me.).....**JAMES E. PORTER†**.....(Ap'd Me.)...**16**

**2289**...(Born Me.).....**FRANK E. NYE†**.....(Ap'd Me.)...**17**

**2290**...(Born Ky.)....**WILLIAM T. CRAYCROFT†**.....(Ap'd Ky.)...**18**

**2291**...(Born Mich.).....**CHARLES BRADEN†**.....(Ap'd Mich.)...**19**

Awarded posthumously:

DISTINGUISHED SERVICE CROSS.

"For extraordinary heroism in action against the Sioux Indians near the mouth of the Big Horn River, Montana, Aug. 11, 1873. Lieutenant Braden, with twenty men, having been attacked by nearly two hundred Indians, although severely wounded in the encounter, by his personal gallantry and splendid leadership, so inspired his small command as to enable it to repulse the attack by overwhelmingly superior numbers."

**2292**...(Born Vt.).....**JOHN ASPINWALL†**.....(Ap'd Wis.)...**20**

**2293**...(Born Mich.).....**JOHN W. PULLMAN†**.....(Ap'd W. T.)...**21**
(John Wesley Pullman, Born Feb. 17, 1846.)

**Military History:—**

COLONEL, ASSISTANT QUARTERMASTER-GENERAL, JUNE 25, 1904.
COLONEL, U. S. A., RETIRED, FEB. 17, 1910,
BY OPERATION OF LAW.
DIED, SEPT. 14, 1922, AT FORT LEAVENWORTH, KANS.: AGED 76.

Portrait and obituary in Annual Report, Association of Graduates, for 1929.

**2294**...(Born N. B.).....**FRANKLIN YEATON**†.....(Ap'd at Large)...**22**

**2295**...(Born Ill.)....**EARL DENNISON THOMAS**†.....(Ap'd Ill.)...**23**

BRIGADIER-GENERAL, U. S. A., APR. 18, 1907.
BRIGADIER-GENERAL, U. S. A., RETIRED, JAN. 4, 1911,
BY OPERATION OF LAW.
DIED, FEB. 17, 1921, AT LAUREL, MD.: AGED 74.

Portrait and obituary in Annual Report, Association of Graduates, for 1921.

**2296**...(Born Ky.).....**WILLIAM I. REESE**†.....(Ap'd Ky.)...**24**

**2297**...(Born Ohio).....**CHARLES MORTON**†.....(Ap'd Mo.)...**25**

**2298**...(Born Ohio)...**CHARLES H. ROCKWELL**†.....(Ap'd Ohio)...**26**

**2299**...(Born Ohio).....**WELLS W. LEGGETT**†.....(Ap'd at Large)...**27**

**2300**...(Born Fla.)....**JENIFER H. SMALLWOOD**†.....(Ap'd N. J.)...**28**

**2301**...(Born N. Y.).....**WILLIAM F. SMITH**†.....(Ap'd N. Y.)...**29**

**2302**...(Born Ill.).....**GEORGE R. BACON**†.....(Ap'd Ill.)...**30**

**2303**...(Born N. J.).....**HENRY P. PERRINE**†.....(Ap'd N. J.)...**31**

(Henry Pratt Perrine, Born Apr. 10, 1846.)

**Military History:—**

CAPTAIN, 6TH CAVALRY, JAN. 15, 1884.
CAPTAIN, U. S. A., RETIRED, JULY 1, 1891,
FOR DISABILITY CONTRACTED IN LINE OF DUTY.
DIED, JAN. 23, 1927, AT ATLANTIC CITY, N. J.: AGED 80.

Portrait and obituary in Annual Report, Association of Graduates, for 1929.

**2304**...(Born Ohio)...**WILLIAM W. ROBINSON**†.....(Ap'd Wis.)...**32**

**2305**...(Born Pa.).....**WENTZ CURTIS MILLER**†.....(Ap'd Pa.)...**33**

**2306**...(Born Ill.).....**WILLIAM RAWSON**†.....(Ap'd Mo.)...**34**

**2307**...(Born Ind.).....**EDWARD W. BRADY**†.....(Ap'd Ind.)...**35**

**2308**...(Born N. Y.).....**HENRY W. SPROLE**†.....(Ap'd N. Y.)...**36**

**2309**...(Born Pa.).....**MARTIN B. HUGHES**†.....(Ap'd Pa.)...**37**

**2310**...(Born Pa.).....**WILLIAM GERHARD**†....(Ap'd at Large)...**38**

**2311**...(Born Wis.).....**MASON M. MAXON**.....(Ap'd Wis.)...**39**

(Mason Marion Maxon, Born Jan. 20, 1847.)

**Military History:—**

CAPTAIN, 10TH CAVALRY, DEC. 25, 1889.
CAPTAIN, U. S. A., RETIRED, JAN. 14, 1891,
FOR DISABILITY CONTRACTED IN LINE OF DUTY.

## CLASS OF 1870

Entered July 1, 1866; graduated June 15, 1870.

**2312**...(Born R. I.)..**FRANCIS VINTON GREENE**†.....(Ap'd D. C.)...**1**
(Born June 27, 1850.)

**Military History:**—

CAPTAIN, CORPS OF ENGINEERS, FEB. 20, 1883.
RESIGNED, DEC. 31, 1886.
MAJOR-GENERAL, U. S. VOLUNTEERS, AUG. 13, 1898.
RESIGNED, FEB. 28, 1899.
DIED, MAY 15, 1921, AT NEW YORK, N. Y.: AGED 70.

Portrait and obituary in Annual Report, Association of Graduates, for 1922.

**2313**...(Born Md.)..**WINFIELD SCOTT CHAPLIN**†.....(Ap'd Me.)...**2**

**2314**...(Born Mo.).....**EDWARD S. HOLDEN**†.....(Ap'd Mo.)...**3**

**2315**...(Born Mass.)..**CARL FOLLEN PALFREY**†.....(Ap'd Me.)...**4**

Obituary in Annual Report, Association of Graduates, for 1922, but portrait as given therein is incorrect: correct portrait is given in Report for 1923.

**2316**...(Born N. Y.)....**JAMES ROCKWELL, Jr.**†.....(Ap'd N. Y.)...**5**

**2317**...(Born Pa.).....**EDWARD EDGAR WOOD**†.....(Ap'd Pa.)...**6**
(Born Sept. 17, 1846.)

**Military History:**—

BRIGADIER-GENERAL, U. S. A., RETIRED, SEPT. 17, 1910,
BY OPERATION OF LAW.

After retirement, resided at West Chester, Pa.

DIED, JUNE 21, 1924, AT WEST CHESTER, PA.: AGED 77.

Portrait and obituary in Annual Report, Association of Graduates, for 1925.

**2318**...(Born N. Y.).....**WILLIAM B. WEIR**†.....(Ap'd at Large)...**7**

**2319**...(Born Md.)..**WILLIAM RUSSELL QUINAN**†.....(Ap'd Md.)...**8**

**2320**...(Born Conn.)..**EDWARD SILAS CHAPIN**†.....(Ap'd Iowa)...**9**

**2321**...(Born N. Y.). ...**HENRY ALBERT REED**†.....(Ap'd Wis.)...**10**
(Born June 23, 1844.)

**Military History:**—

BRIGADIER-GENERAL, U. S. A., RETIRED, FEB. 19, 1906,
AT HIS OWN REQUEST, AFTER OVER 40 YEARS' SERVICE.

**Civil History:**—Gold Medallist, Military Service Institute, 1891; author of standard textbooks, "*Military Topography and Sketching*," "*Photography applied to Surveying*," "*Spanish Legends and Traditions*."

Medals: Civil War and Spanish-American War. Member of the Grand Army of the Republic; Military Order of the Loyal Legion; Society of the Army of the Cumberland; Sons of the American Revolution; American Pioneers, San Juan.

DIED, NOV. 21, 1930, AT SAN JUAN, P. R.: AGED 86.

2322... (Born Mass.) ....**WILLIAM B. HOMER†**..... (Ap'd Mass.) ...11

2323... (Born N. Y.) .....**ROLLIN A. IVES†**..... (Ap'd N. Y.) ...12

2324... (Born Ind.) .....**JAMES A. DENNISON†**..... (Ap'd Mo.) ...13

2325... (Born Mass.) ....**EDWARD G. STEVENS†**..... (Ap'd Mass.) ...14

2326... (Born N. Y.) .....**EDGAR S. DUDLEY†**..... (Ap'd N. Y.) ...15

2327... (Born N. Y.) ....**CLARENCE A. POSTLEY†**..... (Ap'd Colo.) ...16

2328... (Born Me.) .....**CHARLES W. BURROWS**..... (Ap'd Me.) ...17

(Charles William Burrows, Born Dec. 21, 1849.)

**Military History:—**

SECOND LIEUTENANT, 3RD ARTILLERY, JUNE 15, 1870.

RESIGNED, OCT. 10, 1872.

**Civil History:**—At Cleveland, Ohio, bookseller and stationer since 1873; President, Burrows Brothers Company, Publisher of "Avery's History of the United States," and of other historical works; also President of the National One Cent Letter Postage Association; but has now retired from all active work.

Address: 1881 East 82nd Street, Cleveland, Ohio.

2329... (Born Pa.) .....**IRA MAC NUTT†**..... (Ap'd Pa.) ...18

(Born July 25, 1850.)

**Military History:—**

COLONEL, ORDNANCE DEPARTMENT, FEB. 29, 1908.

COLONEL, U. S. A., RETIRED, MAR. 17, 1908,

AT HIS OWN REQUEST, AFTER OVER 40 YEARS' SERVICE.

DIED, AUG. 24, 1930, AT SAN FRANCISCO, CALIF.: AGED 80.

2330... (Born Ohio) ...**WILLIAM E. BIRKHIMER†**..... (Ap'd Iowa) ...19

2331... (Born N. Y.) .....**WALTER S. SCHUYLER**..... (Ap'd N. Y.) ...20

(Walter Scribner Schuyler, Born Apr. 26, 1849.)

**Military History:—**

BRIGADIER-GENERAL, U. S. A., RETIRED, APR. 26, 1913,

BY OPERATION OF LAW.

2332... (Born R. I.) ...**BENJAMIN H. RANDOLPH†**..... (Ap'd R. I.) ...21

2333... (Born Md.) ...**CHARLES A. H. McCAULEY†**..... (Ap'd Pa.) ...22

2334... (Born Pa.) .....**RICHARD A. WILLIAMS†**..... (Ap'd Pa.) ...23

2335... (Born Ind.) ....**EDWARD C. EDGERTON†**..... (Ap'd Ind.) ...24

(Edward Coke Edgerton, Born Dec. 4, 1845.)

**Military History:—**

SECOND LIEUTENANT, 5TH CAVALRY, JUNE 15, 1870.

RESIGNED, DEC. 31, 1872.

DIED, MAR. 26, 1922, AT ST. PETERSBURG, FLA.: AGED 76.

Portrait and obituary in Annual Report, Association of Graduates, for 1924.

**2336**...(Born Mass.)....**DANIEL C. PEARSON†**.....(Ap'd Mass.)...**25**

Portrait and obituary in Annual Report, Association of Graduates, for 1921.

**2337**...(Born Ark.).....**CLINTON H. TEBBETTS†**.....(Ap'd Ark.)...**26**

Portrait and obituary in Annual Report, Association of Graduates, for 1920.

**2338**...(Born N. Y.)...**ALEXANDER O. BRODIE†**.....(Ap'd N. Y.)...**27**

**2339**...(Born N. Y.)....**CHARLES W. LARNED†**...(Ap'd at Large)...**28**

**2340**...(Born Mass.).....**EDMUND M. COBB†**.....(Ap'd Calif.)...**29**

**2341**...(Born N. Y.).....**AUSTIN L. PEIRCE†**.....(Ap'd N. Y.)...**30**

**2342**...(Born W. Va.)....**EDWARD A. GODWIN†**.....(Ap'd W. Va.)...**31**

(Edward Allison Godwin, Born May 18, 1850.)

**Military History:—**

COLONEL, 14TH CAVALRY, JUNE 22, 1905.

BRIGADIER-GENERAL, U. S. A., RETIRED, NOV. 15, 1908,

AT HIS OWN REQUEST, AFTER OVER 40 YEARS' SERVICE.

DIED, JULY 13, 1923, AT FORT SAM HOUSTON, TEX.: AGED 73.

Portrait and obituary in Annual Report, Association of Graduates, for 1928.

**2343**...(Born Va.).....**SAMUEL W. FOUNTAIN†**.....(Ap'd Ohio)...**32**

(Samuel Warren Fountain, Born Dec. 13, 1846.)

**Military History:—**

BRIGADIER-GENERAL, U. S. A., RETIRED, APR. 11, 1905,

AT HIS OWN REQUEST, AFTER OVER 30 YEARS' SERVICE.

**Civil History:**—Residing at Lincoln Court, Overbrook, Philadelphia, Pa.; traveled abroad, 1910, through England, France and Germany; was again in France in Aug., 1914, and witnessed the mobilization of the French Army; elected Commander, Military Order of Foreign Wars of the United States, State of Pa. Commandery, for the year 1913; Commander-General of the Order, for a period of three years, May, 1917; elected President of Devon Citizens' Association, 1913, and re-elected in 1914, '15, '16, '17 and 1918; presided at a meeting of Patriotic Societies in the City of Washington, Jan 15, 1917, at which the Society for Universal Military Training and Service was organized; appointed a committee of seven to call upon the Military Committee of the U. S. Senate to present resolutions urging the enactment of laws for such service; member of Army and Navy Club of Washington, D. C.; of Union League Club of Philadelphia; of Men's Club of Wayne, Pa.

DIED, NOV. 15, 1930, AT OVERBROOK, PHILADELPHIA, PA.: AGED 84.

**2344**...(Born Ohio).....**FREDERICK K. WARD**.....(Ap'd Ohio)...**33**

(Frederick King Ward, Born Mar. 19, 1847.)

**Military History:—**

BRIGADIER-GENERAL, U. S. A., RETIRED, MAR. 19, 1911,

BY OPERATION OF LAW.

**2345**...(Born Ala.).....**ROBERT E. COXE†**.....(Ap'd Ky.)...**34**

**2346**...(Born N. Y.)....**PETER SPORR BOMUS†**.....(Ap'd N. Y.)...**35**

**2347**...(Born Ill.)....**EDWARD J. McCLERNAND†**.(Ap'd at Large)...**36**
(Edward John McClernand, Born Dec. 29, 1848.)

**Military History:—**

MEDAL OF HONOR.

Awarded Silver Star and cited "for gallantry in action against Spanish forces at Santiago, Cuba, July 1, 1898."

DIED, FEB. 9, 1926, AT WASHINGTON, D. C.: AGED 77.

Portrait and obituary in Annual Report, Association of Graduates, for 1927.

**2348**...(Born Ohio)....**FREDERICK E. PHELPS†**.....(Ap'd Ohio)...**37**
(Frederick Elisha Phelps, Born Oct. 8, 1847.)

**Military History:—**

CAPTAIN, U. S. A., RETIRED, APR. 20, 1891,

FOR DISABILITY CONTRACTED IN LINE OF DUTY.

At Detroit, Mich., on General Recruiting Service, June 11, 1916, to Sept. 15, 1918; at Port of Embarkation, Hoboken, N. J., on General Court Martial duty, Sept. 17, 1918, to

LIEUTENANT-COLONEL, U. S. A., RETIRED, OCT. 29, 1918,

ACT OF JULY 9, 1918.

Aug. 15, 1919.

DIED, JUNE 10, 1923, AT URBANA, OHIO: AGED 75.

Portrait and obituary in Annual Report, Association of Graduates, for 1923.

**2349**...(Born Me.).....**ROBERT G. CARTER***.....(Ap'd Mass.)...**38**
(Robert Goldthwaite Carter, Born Oct. 29, 1845.)

**Military History:—**

FIRST LIEUTENANT, 4TH CAVALRY, FEB. 21, 1875.

FIRST LIEUTENANT, U. S. A., RETIRED, JUNE 28, 1876,

FOR DISABILITY CONTRACTED IN LINE OF DUTY.

CAPTAIN OF CAVALRY, RETIRED, APR. 23, 1904.

**Civil History:**—Author of the following works published since 1910; *"Four Brothers in Blue," Record of the Military Service of Captain Joseph Goldthwaite, Record of the Military Services of Captain Benjamin Goldthwaite, Family Historical Genealogical Records* (2 vols.), *History of a Comanche Skull, "The Tory of Witchcastle," "Joseph Goldthwaite, the Barrack Master of Boston," History of the Twenty-Second Massachusetts Vol. Inf., Second Company Massachusetts S. S. and Third Light Battery* (C) *Massachusetts Field Artillery, "Massacre of Salt Creek Prairie and the Cowboy's Verdict," "Pursuit of Kicking Bird, A Campaign in the Texas 'Bad Lands'," "Tragedies of Canon Blanco, A Story of the 'Texas Panhandle'," "On the Trail of Deserters, A Phenomenal Capture," "The Mackenzie Raid into Mexico," "The Old Sergeant's Story, Winning the West," "The Wedding Tour of an Army Bride," "The Boy Hero of the Big Sandy,"* etc., *"The Art and Science of War versus The Art of Fighting," "A Confederate Sharpshooter in the Devil's Den," "A Midnight Council on the Fort Sill Trail," "Recollections of an Indian Reservation,"* and *"Winning West Texas from the Comanches in 1874 and 1875."*

Awarded both Civil War and Indian War Medals; companion, (charter member), of the Military Order of the Medal of Honor Society of the U. S., Nov. 30, 1909; companion of the Order of Indian Wars, Mar., 1913, Senior Vice Command, Society of Order of Indian Wars, 1925, National Commander, Society of Order of Indian Wars, 1926, Junior Vice Commander, D. C. Mil. Order Loyal Legion of U. S., 1925, Senior Vice Commander, D. C. Mil. Order Loyal Legion of U. S.,

1926, Commander, D. C. Mil., Order Loyal Legion of U. S., 1927, Legion of Valor, of U. S., 1928.

Bronze plate erected by the citizens of Northwest Texas, Aug. 18, 1928, citing Captain Carter as "Especially worthy of honor because of serious and permanent injuries received in action against the Indians on what is now Spur Ranch, compelling his early retirement from active service."

*Son of Judge Henry Carter, Class of 1836.

**2350**...(Born Conn.)....**DEXTER W. PARKER†**.....(Ap'd Conn.)...**39**
(Dexter Wright Parker, Born Nov. 23, 1849.)

**Military History:—**

SECOND LIEUTENANT, 6TH CAVALRY, JUNE 15, 1870.

RESIGNED, JULY 16, 1871.

DIED, FEB. 8, 1925, AT MERIDEN, CONN.: AGED 75.

Portrait and obituary in Annual Report, Association of Graduates, for 1927.

**2351**...(Born Ill.)....**CHARLES B. SCHOFIELD†**..(Ap'd at Large)...**40**

**2352**...(Born Ohio).**FREDERICK W. KINGSBURY†**....(Ap'd Wis.)...**41**

**2353**...(Born Ohio).....**JOHN G. KYLE†**.....(Ap'd Ohio)...**42**

**2354**...(Born N. Y.)....**JERAULD A. OLMSTED†**.....(Ap'd N. Y.)...**43**

**2355**...(Born N. Y.).....**FRANCIS MICHLER†**.....(Ap'd Pa.)...**44**

**2356**...(Born Pa.).....**BENJAMIN H. HODGSON†**.....(Ap'd Pa.)...**45**

**2357**...(Born Conn.)....**EDWIN H. SHELTON†**.....(Ap'd Conn.)...**46**

**2358**...(Born D. C.).....**OTTO LOUIS HEIN**.....(Ap'd at Large)...**47**
(Born May 1, 1847.)

**Military History:—**

LIEUTENANT-COLONEL, 10TH CAVALRY, AUG. 5, 1903.

LIEUTENANT-COLONEL, U. S. A., RETIRED, JULY 28, 1904,

FOR DISABILITY CONTRACTED IN LINE OF DUTY.

**Civil History:—**Since retirement, resided at Washington, D. C., and Los Angeles, Calif. Author of "*Memories of Long Ago, by Old Army Officer*"; "*Instructions for outposts, advance guards and reconnaissance,*" Fort Leavenworth, Kans., 1887. Original Companion of the Military Order of the Carabao, 1902; Member of the Order of Indian Wars of the United States, 1922.

**2359**...(Born Mo.).....**SEBREE SMITH†**.....(Ap'd Kans.)...**48**

**2360**...(Born Pa.).....**ORLANDO L. WIETING†**.....(Ap'd Pa.)...**49**

**2361**...(Born N. H.)...**WINFIELD S. EDGERLY†**.....(Ap'd N. H.)...**50**
(Winfield Scott Edgerly, Born May 29, 1846.)

**Military History:—**

BRIGADIER-GENERAL, U. S. A., JUNE 23, 1905.

BRIGADIER-GENERAL, U. S. A., RETIRED, DEC. 29, 1909,
FOR DISABILITY CONTRACTED IN LINE OF DUTY.

DIED, SEPT. 10, 1927, AT FRAMINGHAM, N. H.: AGED 81.

Portrait and obituary in Annual Report, Association of Graduates, for 1931.

**2362**...(Born Ky.).....**JOHN BROWN KERR†**.....(Ap'd Ky.)...**51**
(Born Mar. 12, 1847.)

**Military History:—**

MEDAL OF HONOR.

BRIGADIER-GENERAL, U. S. A., RETIRED, MAY 20, 1909,

AT HIS OWN REQUEST, AFTER OVER 40 YEARS' SERVICE.

Awarded Silver Star and cited "for gallantry in action against Spanish forces at the battle of Santiago, Cuba, July 1, 1898."

DIED, FEB. 27, 1928, AT WASHINGTON, D. C.: AGED 80.

**2363**...(Born Mass.)..**CLARENCE A. STEDMAN†**.....(Ap'd Pa.)...**52**

Portrait and obituary in Annual Report, Association of Graduates, for 1921.

Cited posthumously "for gallantry in action against Spanish forces at Santiago, Cuba, July 1, 1898."

**2364**...(Born Ohio).....**ISAIAH H. McDONALD†**.....(Ap'd Ohio)...**53**

**2365**...(Born Vt.).....**JOHN CONLINE†**.....(Ap'd Ga.)...**54**

**2366**...(Born Pa.).....**ROBERT N. PRICE†**.....(Ap'd Pa.)...**55**

**2367**...(Born Md.).....**DANIEL H. FLOYD†**.....(Ap'd Ind.)...**56**

**2368**...(Born N. Y.).....**LOVELL H. JEROME**.....(Ap'd at Large)...**57**

(Lovell Hall Jerome, Born Aug. 6, 1849.)

**Military History:—**

SECOND LIEUTENANT, 2ND CAVALRY, JUNE 15, 1870.

Specially mentioned by General Nelson A. Miles for zeal and skill shown in engagement with Indians on Big Muddy, M. T., May 7, 1877; volunteered and acted as hostage for Chief Joseph of the Nez Perces, Bear Paw, M. T., 1877; only case of exchange with Indians on record.

RESIGNED, APR. 12, 1879.

**Civil History:**—Special Inspector in Customs Service, 1883; Collector of Customs, Corpus Christi, Tex., Feb., 1885; Special Agent, Customs Service, Oct., 1885; Examiner, U. S. Customs Service, 1901; Special Employee, Collector of Customs, New York 1903 to 1911, when office was discontinued; Vice President Alaska Perseverance and Alaska Gastineau Gold Mining Companies; General Manager, John Weir Zinc Co., Mossy Creek, Tenn.; President Lee Bumer Company.

Address: 829 Park Ave., New York City, N. Y.

**2369**...(Born Mo.).....**LEVI P. HUNT†**.....(Ap'd Mo.)...**58**

## CLASS OF 1871

Entered July 1, 1867; graduated June 12, 1871.

**2370**...(Born Ohio).....**JAMES R. WASSON†**.....(Ap'd Iowa)...**1**
(James Robert Wasson, Born Jan. 11, 1847.)

**Military History:—**

SECOND LIEUTENANT, 4TH CAVALRY, JUNE 12, 1871.
RESIGNED, JULY 1, 1872.
MAJOR AND PAYMASTER, SEPT. 14, 1876.
DISMISSED, JULY 3, 1883,
Per G. C. M. O. No. 30, A. G. O., June 27, 1883.
DIED, FEB. 17, 1923; AT WASHINGTON, IOWA: AGED 76.

**2371**...(Born Pa.).....**EDGAR ZELL STEEVER†**.....(Ap'd Pa.)...**2**
Portrait and obituary in Annual Report, Association of Graduates, for 1920.

**2372**...(Born Wis.)....**JAMES COOPER AYRES†**.....(Ap'd Wis.)...**3**

**2373**...(Born Mass.).....**ANDREW H. RUSSELL†**.....(Ap'd Mass.)...**4**

**2374**...(Born N. J.)....**GEORGE S. ANDERSON†**.....(Ap'd N. J.)...**5**

**2375**...(Born N. Y.).....**VINTON A. GODDARD†**.....(Ap'd at Large)...**6**

**2376**...(Born Mich.)....**FRANK H. EDMUNDS†**.....(Ap'd Dak.)...**7**

**2377**...(Born Pa.).....**REID T. STEWART†**.....(Ap'd Pa.)...**8**

**2378**...(Born Ohio)...**CHARLES C. MORRISON†**...(Ap'd at Large)...**9**

**2379**...(Born Mass.).....**GEORGE B. DAVIS†**.....(Ap'd Mass.)...**10**

**2380**...(Born Vt.).....**CHARLES A. WOODRUFF†**.....(Ap'd Vt.)...**11**
Portrait and obituary in Annual Report, Association of Graduates, for 1922.

**2381**...(Born Ohio).....**WALTER S. WYATT†**.....(Ap'd Ohio)...**12**

**2382**...(Born N. Y.).....**WALLACE MOTT†**.....(Ap'd N. Y.)...**13**
(Born Apr. 5, 1847.)

**Military History:—**

FIRST LIEUTENANT, 8TH INFANTRY, JULY 26, 1880.
CAPTAIN, U. S. A., RETIRED, MAR. 1, 1891,
FOR DISABILITY CONTRACTED IN LINE OF DUTY.
DIED, MAR. 29, 1925, AT BROOKLYN, N. Y.: AGED 78

Portrait and obituary in Annual Report, Association of Graduates, for 1925.

**2383**...(Born N. Y.).....**GEORGE E. BACON†**.....(Ap'd N. Y.)...**14**

**2384**...(Born N. Y.)...**THOMAS M. WOODRUFF†**..(Ap'd at Large)...**15**

**2385**...(Born Pa.).....**LEVERETT H. WALKER†**.....(Ap'd Ill.)...**16**

**2386**...(Born N. Y.)....**RICHARD H. POILLON†**.....(Ap'd N. Y.)...**17**

(Richard Henry Poillon, Born Nov. 5, 1846.)

**Military History:—**

SECOND LIEUTENANT, 23RD INFANTRY, JUNE 12, 1871.

RESIGNED, APR. 1, 1874.

An invalid for the latter years of his life.

DIED, AUG. 1, 1925, AT NEW YORK, N. Y.: AGED 78.

**2387**...(Born N. C.)....**HENRY P. KINGSBURY†**...(Ap'd at Large)...**18**

(Henry Peoble Kingsbury, Born Apr. 25, 1850.)

**Military History:—**

COLONEL, U. S. A., RETIRED, APR. 25, 1914,

BY OPERATION OF LAW.

DIED, FEB. 1, 1923, AT WASHINGTON, D. C.: AGED 72.

Cited posthumously "for gallantry in action against Spanish forces at Santiago, Cuba, July 1, 1898."

**2388**...(Born Tenn.).....**ANDREW H. NAVE†**.....(Ap'd Tenn.)...**19**

(Andrew Humes Nave, Born Feb. 23, 1846.)

**Military History:—**

CAPTAIN, 7TH CAVALRY, JAN. 16, 1884.

CAPTAIN, U. S. A., RETIRED, SEPT. 23, 1885.

FOR DISABILITY CONTRACTED IN LINE OF DUTY.

DIED, DEC. 7, 1924, AT KNOXVILLE, TENN.: AGED 78.

**2389**...(Born Ill.)....**FREDERICK SCHWATKA†**.....(Ap'd Ore.)...**20**

**2390**...(Born Tenn.).....**JOHN A. McKINNEY†**.....(Ap'd Tenn.)...**21**

**2391**...(Born Ky.).....**JAMES N. ALLISON†**.....(Ap'd Ohio)...**22**

**2392**...(Born Md.).....**JAMES B. HICKEY†**.....(Ap'd N. Y.)...**23**

(James Burke Hickey, Born May 8, 1848.)

**Military History:—**

COLONEL, 14TH CAVALRY, NOV. 15, 1908.

BRIGADIER-GENERAL, U. S. A., RETIRED, MAR. 23, 1909,

AT HIS OWN REQUEST, AFTER OVER 40 YEARS' SERVICE.

DIED, JAN. 19, 1928, AT NEW YORK, N. Y.: AGED 79.

**2393**...(Born Ill.).....**CHARLES H. RIBBEL†**.....(Ap'd N. Y.)...**24**

Portrait and obituary in Annual Report, Association of Graduates, for 1920.

**2394**...(Born Ill.).....**GEORGE FRANCIS CHASE†**.....(Ap'd Ill.)...**25**

(Born July 29, 1848.)

**Military History:—**

BRIGADIER-GENERAL, U. S. A., RETIRED, JULY 29, 1912,

BY OPERATION OF LAW.

Awarded two Silver Stars and cited for "gallantry in action against insurgent forces at Pao, Pangasinan Province, Luzon, Philippine Islands, Nov. 14, 1899,"

and "for gallantry in action against insurgent forces at San Fernando de Union, Luzon, Philippine Islands, Nov. 20, 1899."

DIED, DEC. 13, 1925, AT WASHINGTON, D. C.: AGED 77.

Portrait and obituary in Annual Report, Association of Graduates, for 1927.

**2395**...(Born Ohio).....**ULYSSES S. G. WHITE**†.....(Ap'd Ohio)...**26**

**2396**...(Born Tenn.)..**THOMAS TAYLOR KNOX**†.....(Ap'd Tenn.)...**27**
(Born July 3, 1849.)

**Military History:—**

COLONEL, U. S. A., RETIRED, APR. 13, 1903,
AT HIS OWN REQUEST, AFTER OVER 30 YEARS' SERVICE.

Awarded

DISTINGUISHED SERVICE CROSS.

"For extraordinary heroism in action against Spanish forces at Las Guasimas, Cuba, June 24, 1898. Though severely wounded, he refused to leave the firing line but continued to lead his troop until exhausted from excessive loss of blood. His great fortitude and fearless conduct was an inspiring example to his men."

DIED, MAY 16, 1927, AT WASHINGTON, D. C.: AGED 77.

**2397**...(Born Ohio)...**FRANCIS W. MANSFIELD**†.....(Ap'd Ohio)...**28**
(Francis Worthington Mansfield, Born Nov. 11, 1848.)

**Military History:—**

COLONEL, U. S. A., RETIRED, NOV. 11, 1912,
BY OPERATION OF LAW.

DIED, NOV. 23, 1928, AT PASADENA, CALIF.: AGED 80.

**2398**...(Born Pa.).....**JAMES FORNANCE**†.....(Ap'd Pa.)...**29**

Awarded Silver Star and cited posthumously "for gallantry in action against Spanish forces at Santiago, Cuba, July 1, 1898."

**2399**...(Born Pa.).....**HENRY E. ROBINSON**†.....(Ap'd Pa.)...**30**
(Henry Eleazer Robinson, Born May 19, 1850.)

**Military History:—**

COLONEL, U. S. A., RETIRED, OCT. 28, 1908,
AT HIS OWN REQUEST, AFTER OVER 40 YEARS' SERVICE.

Since retirement, resided at Uniontown, Pa.

DIED, JAN. 30, 1931, AT UNIONTOWN, PA.: AGED 80.

**2400**...(Born N. Y.)....**WILLIAM B. WHEELER**†.....(Ap'd Iowa)...**31**

**2401**...(Born Ill.).....**DANIEL HARMON BRUSH**†.....(Ap'd Ill.)...**32**

Portrait and obituary in Annual Report, Association of Graduates, for 1921.

Cited posthumously "for gallantry in action against Spanish forces at El Caney, Cuba, July 1, 1898," and again "for gallantry in action against insurgent forces at Magalang, Luzon, P. I., Nov. 5, 1899."

**2402**...(Born Ohio).....**JOHN McA. WEBSTER**†.....(Ap'd Ohio)...**33**
(John McAdams Webster, Born Jan 22, 1849.)

**Military History:—**

CAPTAIN, U. S. A., RETIRED, DEC. 20, 1898,
AT HIS OWN REQUEST, AFTER OVER 30 YEARS' SERVICE.

DIED, OCT. 16, 1921, AT MACKINAC ISLAND, MICH.: AGED 72.

**2403**... (Born Pa.) .....**CHARLES R. WARD**†..... (Ap'd Pa.) ...**34**

**2404**... (Born Ill.) .....**ALEXANDER McC. GUARD**†.. (Ap'd at Large) ...**35**

**2405**... (Born Tex.) .....**THOMAS S. MUMFORD***.... (Ap'd at Large) ...**36**
(Thomas Staniford Mumford, Born July 21, 1849.)

**Military History:—**

CAPTAIN, U. S. A., RETIRED, FEB. 24, 1891,
FOR DISABILITY CONTRACTED IN LINE OF DUTY.

**Civil History:—**Engaged in banking business in Baltimore, Md., 1897-1907.
*Son of Captain Ferdinand S. Mumford, Class of 1838.

**2406**... (Born Mo.) .....**FREDERICK D. GRANT**†... (Ap'd at Large) ...**37**

**2407**... (Born D. C.) . ..**THOMAS G. TOWNSEND**†.. . (Ap'd at Large) ...**38**

**2408**... (Born Pa.) .....**WILLIAM R. HOAG**†..... (Ap'd N. Y.) ...**39**

**2409**... (Born Va.) .....**FAYETTE W. ROE**†..... (Ap'd W. Va.) ...**40**

**2410**... (Born N. Y.) .....**JULIUS H. PARDEE**†..... (Ap'd N. M.) ...**41**

## CLASS OF 1872

Entered July 1, 1868; graduated June 14, 1872.

**2411**...(Born Md.).....**ROGERS BIRNIE**.....(Ap'd Md.)...**1**
(Born Apr. 5, 1851.)

**Military History:—**

COLONEL, U. S. A., RETIRED, APR. 5, 1915,

BY OPERATION OF LAW.

**Civil History:**—Member of firm of Birnie, Hawkins and Watson, consulting engineers, 511 Fifth Ave., New York City, to 1919, employed as expert witness by the government in the suit for compensation brought by the Semple Fuze Co., and in other suits involving knowledge of Ordnance material, 1919-1922. Expert witness in several suits, since 1922, arising under the receivership of the Maxim Gun Co.

**2412**...(Born Pa.).....**OVERTON CARR**†.....(Ap'd at Large)...**2**

**2413**...(Born Mass.)....**STANHOPE E. BLUNT**†.....(Ap'd N. Y.)...**3**
(Stanhope English Blunt, Born Sept. 29, 1850.)

**Military History:—**

COLONEL, U. S. A., RETIRED, SEPT. 1, 1912,

AT HIS OWN REQUEST, AFTER OVER 40 YEARS' SERVICE.

DIED, MAR. 22, 1926, AT PALM BEACH, FLA.: AGED 75.

Portrait and obituary in Annual Report, Association of Graduates, for 1927.

**2414**...(Born N. J.).....**MARCUS WARD LYON**†.....(Ap'd N. J.)...**4**
(Born Jan. 8, 1849.)

**Military History:—**

CAPTAIN, ORDNANCE DEPARTMENT, MAY 9, 1885.

RESIGNED, MAR. 8, 1894.

DIED, NOV. 17, 1920, AT NEWARK, N. J.: AGED 71.

Portrait and obituary in Annual Report, Association of Graduates, for 1922.

**2415**...(Born Mass.).....**FRANCIS BAKER**†.....(Ap'd Mass.)...**5**
(Born Oct. 29, 1849.)

Entered the Academy, was graduated and was retired as Frank Baker; name changed as above by authority of War Department, Dec. 21, 1927.

**Military History:—**

COLONEL, U. S. A., RETIRED, OCT. 29, 1913,

BY OPERATION OF LAW.

DIED, MAR. 31, 1928, AT BROOKLYN, N. Y.: AGED 78.

Portrait and obituary in Annual Report, Association of Graduates, for 1928.

**2416**...(Born N. H.).....**FRANK O. BRIGGS**†.....(Ap'd N. H.)...**6**

**2417**...(Born Pa.).....**EMERSON GRIFFITH**†.....(Ap'd Pa.)...**7**

**2418**...(Born Ill.).....**WILLIAM ABBOT†**.....(Ap'd Ill.)...**8**

Portrait and obituary in Annual Report, Association of Graduates, for 1920.

**2419**...(Born S. C.)....**GEORGE D. WALLACE†**.....(Ap'd S. C.)...**9**

**2420**...(Born Pa.).....**HARRY DeW. MOORE†**.....(Ap'd Pa.)...**10**

**2421**...(Born N. C.)....**HENRY ROWAN LEMLY†**.....(Ap'd N. C.)...**11**

(Born Jan. 12, 1851.)

**Military History:—**

CAPTAIN, U. S. A., RETIRED, APR. 20, 1899,
AT HIS OWN REQUEST, AFTER OVER 30 YEARS' SERVICE.
MAJOR, QUARTERMASTER CORPS, U. S. A., APR. 22, 1918.
HONORABLY DISCHARGED AS MAJOR, U. S. A., ONLY, NOV. 1, 1919.
MAJOR, U. S. A., RETIRED, MAR. 11, 1920,
ACT OF JUNE 3, 1916.
DIED, OCT. 12, 1925, AT WASHINGTON, D. C.: AGED 74.

Portrait and obituary in Annual Report, Association of Graduates, for 1929.

**2422**...(Born Mass.)..**CHARLES D. PARKHURST**.....(Ap'd R. I.)...**12**

(Charles Dyer Parkhurst, Born June 29, 1849.)

**Military History:—**

COLONEL, COAST ARTILLERY CORPS, JAN. 25, 1907.
COLONEL, U. S. A., RETIRED, MAR. 10, 1909,
AT HIS OWN REQUEST, AFTER OVER 40 YEARS' SERVICE.

Awarded Silver Star and cited "for gallantry in action against Spanish forces at Santiago, Cuba, July 1, 1898."

**2423**...(Born N. H.)....**BENJAMIN H. GILMAN†**.....(Ap'd Ill.)...**13**

**2424**...(Born Iowa).....**ABRAM E. WOOD†**.....(Ap'd Iowa)...**14**

**2425**...(Born N. Y.)...**JOHN T. VAN ORSDALE†**.....(Ap'd N. Y.)...**15**

(John Timothy Van Orsdale, Born Mar. 12, 1850.)

**Military History:—**

COLONEL, U. S. A., RETIRED, MAR. 12, 1914,
BY OPERATION OF LAW.
DIED, OCT. 18, 1921, AT HOLLYWOOD, CALIF.: AGED 71.

Cited posthumously "for gallantry in action against Spanish forces at El Caney, Cuba, July 1, 1898."

Portrait and obituary in Annual Report, Association of Graduates, for 1923.

**2426**...(Born Germany).....**GEORGE RUHLEN**.....(Ap'd Ohio)...**16**

(Born Sept. 21, 1847.)

**Military History:—**

COLONEL, U. S. A., RETIRED, SEPT. 21, 1911,
BY OPERATION OF LAW.

**2427**...(Born N. Y.).....**CHARLES A. VARNUM**.....(Ap'd Fla.)...**17**
(Charles Albert Varnum, Born June 21, 1849.)

**Military History:—**

MEDAL OF HONOR.

LIEUTENANT-COLONEL, 4TH CAVALRY, APR. 10, 1905.

LIEUTENANT-COLONEL, U. S. A., RETIRED, OCT. 31, 1907,

FOR DISABILITY CONTRACTED IN LINE OF DUTY.

COLONEL, U. S. A. RETIRED, JULY 9, 1918.

At Kansas City, Mo., on recruiting duty to Sept. 16, 1918; at Fort Mason, San Francisco, Calif., Disbursing Officer, Quartermaster Depot, to Apr. 8, 1919. Relieved active duty, Apr. 8, 1919.

Awarded Silver Star Citation for gallantry in action.

**2428**...(Born N. Y.).....**FRANK WEST†**.....(Ap'd N. Y.)...**18**
(Born Sept. 26, 1850.)

**Military History:—**

MEDAL OF HONOR.

COLONEL, U. S. A., RETIRED, SEPT. 26, 1914,
BY OPERATION OF LAW.

DIED, AUG. 26, 1923, AT MOHAWK, N. Y.: AGED 72.

Cited posthumously "for gallantry in action against Spanish forces at Santiago, Cuba, July 1, 1898."

Portrait and obituary in Annual Report, Association of Graduates, for 1924.

**2429**...(Born N. Y.)...**HENRY M. HARRINGTON†**.....(Ap'd Mich.)...**19**

**2430**...(Born Ohio)....**RICHARD T. YEATMAN†**.....(Ap'd Ohio)...**20**
(Richard Thompson Yeatman, Born Nov. 27, 1848.)

**Military History:—**

BRIGADIER-GENERAL, U. S. A., RETIRED, JUNE 5, 1909,

FOR DISABILITY CONTRACTED IN LINE OF DUTY.

DIED, APR. 1, 1930, AT CINCINNATI, OHIO: AGED 81.

**2431**...(Born Ill.)....**JACOB RHOADS RIBLETT†**.....(Ap'd Ill.)...**21**

**2432**...(Born Conn.).....**GEORGE E. POND†**.....(Ap'd Conn.)...**22**

**2433**...(Born Md.).....**MITCHELL F. JAMAR†**.....(Ap'd Md.)...**23**
(Mitchell Ford Jamar, Born Feb. 12, 1848.)

**Military History:—**

CAPTAIN, 14TH INFANTRY, AUG. 16, 1894.

DISMISSED, AUG. 27, 1896,

Per G. O. No. 38, A. G. O., Aug. 14, 1896.

At Vancouver, Wash., 1898, elected Captain of volunteer company composed of men honorably discharged from the Regular Army, but company was not called into service.

**Civil History:**—Purser and Assistant Superintendent of Navigation, O. R. and N. Co., 1896-97; Chief Inspector of Masonry, Illinois Central Railroad Co., 1898-1900; Chief Clerk, Surgical Department (Personal Injury Claims Department), I. C. R. R. Co., 1900 to 1909, when he resigned; Manager Construction Inspection Co. of Duluth, Minn., since 1909.

DIED, JAN. 4, 1931, AT DULUTH, MINN.: AGED 82.

**2434**...(Born Ohio).....**ADDIS M. HENRY†**.....(Ap'd Ohio)...**24**

**2435**...(Born Ind.).....**GEORGE B. WALKER†**.....(Ap'd Ind.)...**25**

**2436**...(Born Ky.)....**THOMAS C. WOODBURY†**..(Ap'd at Large)...**26**

**2437**...(Born Ala.)....**CHARLES A. P. HATFIELD**.....(Ap'd Md.)...**27**

(Charles Albert Phelps Hatfield, Born Dec. 9, 1850.)

**Military History:—**

COLONEL, U. S. A., RETIRED, DEC. 9, 1914,

BY OPERATION OF LAW.

Placed on active duty Jan. 10, 1917, and in charge of Philadelphia Recruiting District, Jan. 15, 1917 to Oct. 5, 1918; at Cookville, Tenn., to Oct. 11, 1918.

Awarded Silver Star Citation for gallantry in action.

**2438**...(Born Ind.).....**JAMES ALLEN**.....(Ap'd Ind.)...**28**

(Born Feb. 13, 1849.)

**Military History:—**

BRIGADIER-GENERAL, U. S. A., RETIRED, FEB. 13, 1913,

BY OPERATION OF LAW.

Awarded

DISTINGUISHED SERVICE CROSS.

"For extraordinary heroism in action at the entrance of the harbor of Santiago, Cuba, June 2-5, 1898. Colonel Allen, by his persistent and untiring efforts on an unarmed transport, the *Adria*, and under fire of the Spanish batteries, succeeded in raising and severing two submarine cables used by the enemy."

**2439**...(Born Vt.)....**CHARLES AUSTIN BOOTH†**.....(Ap'd Vt.)...**29**

(Born Oct. 10, 1850.)

**Military History:—**

COLONEL, U. S. A., RETIRED, JAN. 31, 1913,

AT HIS OWN REQUEST, AFTER OVER 40 YEARS' SERVICE.

Awarded Silver Star and cited "for gallantry in action against Spanish forces at El Caney, Cuba, July 1, 1898."

DIED, MAR. 3, 1928, AT WASHINGTON, D. C.: AGED 77.

Portrait and obituary in Annual Report, Association of Graduates, for 1928.

**2440**...(Born Mo.).....**JOHN W. WILKINSON†**.....(Ap'd Mont.)...**30**

**2441**...(Born N. Y.)....**RALPH WILSON HOYT†**.....(Ap'd N. Y.)...**31**

Portrait and obituary in Annual Report, Association of Graduates, for 1921.

Cited posthumously "for gallantry in action against Spanish forces near Hormiguero, Porto Rico, Aug. 10, 1898."

**2442**...(Born N. Y.)....**CHARLES H. WATTS†**.....(Ap'd N. Y.)...**32**

**2443**...(Born Mo.).....**LEVEN C. ALLEN†**.....(Ap'd Mo.)...**33**

**2444**...(Born Ireland).....**AUSTIN HENELY†**.....(Ap'd at Large)...**34**

**2445**...(Born Ohio)...**WILLIAM C. McFARLAND†**..(Ap'd at Large)...**35**

**2446**...(Born Me.).....**WILLIAM F. NORRIS**.....(Ap'd Minn.)...**36**
(William Foster Norris, Born June 9, 1846.)

**Military History:—**

FIRST LIEUTENANT, 9TH INFANTRY, JUNE 22, 1879.

RESIGNED, JUNE 15, 1881.

**Civil History:**—Practiced law in Nebraska, 1880 to 1887; State Senator, 1882; County Attorney, 1886; Judge of District Court, 1887 to 1896; Counsel for United States before Board of War Claims, Manila, 1900 and 1901; Judge of Court of First Instance, Philippines, 1901 to 1908; at Washington, D. C., Attorney Department of Justice, 1908 to 1930, when he moved to Calif.; at Pasadena, Calif., Attorney, Department of Justice, 1930, to —

Address: 249 Euclid Ave., Pasadena, Calif.

**2447**...(Born Ohio)..**GEORGE T. T. PATTERSON**†.....(Ap'd Ohio)...**37**

**2448**...(Born Eng.)...**WILLIAM B. WETMORE**†..(Ap'd at Large)...**38**

Portrait and obituary in Annual Report, Association of Graduates, for 1921.

**2449**...(Born N. Y.)....**CHARLES A. WORDEN**†.....(Ap'd N. Y.)...**39**

**2450**...(Born Ala.).....**WILLIAM H. MILLER**†.....(Ap'd Ala.)...**40**

**2451**...(Born Vt.).....**THOMAS B. NICHOLS**†.....(Ap'd N. Y.)...**41**

**2452**...(Born Ill.).....**JOHN J. DOUGHERTY**†.....(Ap'd Ill.)...**42**

**2453**...(Born La.).....**ALFRED H. ROGERS**†....(Ap'd at Large)...**43**

**2454**...(Born N. C.)....**THADDEUS W. JONES**.....(Ap'd N. C.)...**44**
(Thaddeus Winfield Jones, Born July 30, 1848.)

**Military History:—**

COLONEL, U. S. A., RETIRED, FEB. 28, 1912,
AT HIS OWN REQUEST, AFTER OVER 40 YEARS' SERVICE.

Awarded Silver Star and cited "for gallantry in action against Spanish forces at the battle of Santiago, Cuba, July 1, 1898."

Service medals: Indian Wars; Spanish-American War; Philippine Insurrection.

**2455**...(Born Pa.).....**ALEXANDER OGLE**†.....(Ap'd Pa.)...**45**

**2456**...(Born Ind.).....**ROBERT HANNA**†.....(Ap'd Ind.)...**46**

**2457**...(Born Eng.).....**JOSEPH HALL**†.....(Ap'd Mich.)...**47**

**2458**...(Born Mich.).....**G. LeROY BROWN**†.....(Ap'd Mich.)...**48**
(George LeRoy Brown, Born Apr. 13, 1849.)

**Military History:—**

COLONEL, U. S. A., RETIRED, OCT. 1, 1907,
AT HIS OWN REQUEST, AFTER OVER 30 YEARS' SERVICE.
DIED, JAN. 11, 1921, AT BALBOA, CALIF.: AGED 71.

Portrait and obituary in Annual Report, Association of Graduates, for 1921.

**2459**...(Born Pa.).....**GEORGE H. EVANS**†.....(Ap'd Pa.)...**49**

**2460**...(Born N. H.)...**HERBERT E. TUTHERLY**†.....(Ap'd N. H.)...**50**
(Herbert Everett Tutherly, Born Apr. 5, 1848.)

**Military History:—**

LIEUTENANT-COLONEL, U. S. A., RETIRED, OCT. 1, 1906,
AT HIS OWN REQUEST, AFTER OVER 30 YEARS' SERVICE.

COLONEL, U. S. A., RETIRED, JULY 9, 1918,

ACT OF JULY 9, 1918.

DIED, AUG. 14, 1921, AT CLAREMONT, N. H.: AGED 73.

Portrait and obituary in Annual Report, Association of Graduates, for 1923.

Cited posthumously "for gallantry in action against Spanish forces at Santiago, Cuba, July 1, 1898."

**2461**...(Born N. Y.).....**WILLIAM H. LOW†**.....(Ap'd Ill.)...**51**

**2462**...(Born N. Y.).....**HENRY WYGANT†**.....(Ap'd Ark.)...**52**

Cited posthumously "for gallantry in action against Spanish forces at Santiago, Cuba, July 1, 1898."

**2463**...(Born Tenn.)...**WILLIAM H. W. JAMES**.....(Ap'd Tenn.)...**53**
(William Henry Williams James, Born Oct. 2, 1849.)

**Military History:—**

COLONEL, U. S. A., RETIRED, DEC. 3, 1903,

AT HIS OWN REQUEST, AFTER OVER 30 YEARS' SERVICE.

**Civil History:**—Since retirement, resided at White Bluffs, Tenn., until Mar., 1916, when he moved to Nashville. He has been actively engaged in purchasing houses and lots, town lots, farms and timbered lands, and, mainly through agents, in looking after and managing these in addition to what he owned when retired; in this business he has been very successful.

**2464**...(Born N. Y.).....**HENRY H. LANDON†**.....(Ap'd N. Y.)...**54**
(Henry Hutton Landon, Born Mar. 7, 1850.)

**Military History:—**

FIRST LIEUTENANT, 25TH INFANTRY, JUNE 28, 1878.

RESIGNED, JUNE 1, 1880.

DIED, NOV. 8, 1926, AT NEW YORK, N. Y.: AGED 76.

Portrait and obituary in Annual Report, Association of Graduates, for 1929.

**2465**...(Born D. C.).**THOMAS C. DAVENPORT†**..(Ap'd at Large)...**55**

**2466**...(Born Pa.).....**FRANK P. REAP†**.....(Ap'd Pa.)...**56**

**2467**...(Born N. Y.)...**MILLARD F. GOODWIN†**.....(Ap'd Ariz.)...**57**

## CLASS OF 1873

Entered July 1, 1869; graduated June 13, 1873.

**2468**...(Born Mass.).....**WILLIAM H. BIXBY†**.....(Ap'd Mass.)...**1**
(William Herbert Bixby, Born Dec. 27, 1849.)

**Military History:—**

BRIGADIER-GENERAL, CHIEF OF ENGINEERS, JUNE 12, 1910.
BRIGADIER-GENERAL, U. S. A., RETIRED, AUG. 11, 1913,
AT HIS OWN REQUEST, AFTER OVER 40 YEARS' SERVICE.
DIED, SEPT. 29, 1928, AT WASHINGTON, D. C.: AGED 79.

Portrait and obituary in Annual Report, Association of Graduates, for 1929.

**2469**...(Born N. Y.).....**HENRY S. TABER†**.....(Ap'd N. Y.)...**2**

**2470**...(Born Ala.)..**WILLIAM TRENT ROSSELL†**.....(Ap'd N. J.)...**3**

Portrait and obituary in Annual Report, Association of Graduates, for 1924.

**2471**...(Born Tenn.)....**THOMAS N. BAILEY†**.....(Ap'd at Large)...**4**

**2472**...(Born Sweden).....**JOHN A. LUNDEEN**.....(Ap'd Minn.)...**5**
(John August Lundeen, Born Mar. 6, 1848.)

**Military History:—**

COLONEL, COAST ARTILLERY CORPS, OCT. 2, 1906.
COLONEL, U. S. A., RETIRED, MAR. 6, 1912,
BY OPERATION OF LAW.

At Fort Monroe, Va., Editor of the Journal and as Librarian of the Coast Artillery School, June 6, 1917 to Mar. 7, 1919; part of this time also in command of the Coast Defense of Chesapeake Bay and of the Coast Artillery School.

**2473**...(Born Conn.)..**CHARLES A. L. TOTTEN†**...(Ap'd at Large)...**6**

**2474**...(Born Ohio).....**JACOB E. BLOOM**.....(Ap'd Ohio)...**7**
(Jacob Emanuel Bloom, Born Apr. 21, 1851.)

**Military History:—**

FIRST LIEUTENANT, 4TH ARTILLERY, APR. 28, 1875.
RESIGNED, JAN. 1, 1880.
CAPTAIN AND COMMISSARY, U. S. A., FEB. 2, 1901.
MAJOR AND COMMISSARY, U. S. A., JULY 14, 1911.
MAJOR, U. S. A., RETIRED, NOV. 11, 1911,
FOR DISABILITY CONTRACTED IN LINE OF DUTY.

**2475**...(Born D. C.)...**WILLIAM H. COFFIN†**.....(Ap'd at Large)...**8**

**2476**...(Born Ky.).....**JOSEPH H. DORST†**.....(Ap'd Ind.)...**9**

**2477**...(Born Mich.).....**ALBERT S. CUMMINS**.....(Ap'd Mich.)...**10**
(Albert Simpson Cummins, Born July 19, 1851.)

**Military History:**—

COLONEL, COAST ARTILLERY CORPS, JAN. 25, 1907.

COLONEL, U. S. A., RETIRED, JULY 10, 1908,

AT HIS OWN REQUEST, AFTER OVER 38 YEARS' SERVICE.

**Civil History:**—Director of the Lilley State Bank, Tecumseh, Mich., since 1912.

**2478**...(Born Ky.).....**JOSEPH GARRARD†**.....(Ap'd Ky.)...**11**
(Born Dec. 20, 1851.)

**Military History:**—

COLONEL, U. S. A., RETIRED, APR. 29, 1914,

HE HAVING REACHED THE AGE OF 62 YEARS.

DIED, FEB. 4, 1924, AT SAN ANTONIO, TEX.: AGED 72.

Portrait and obituary in Annual Report, Association of Graduates, for 1925.

**2479**...(Born Ill.).....**EZRA BOND FULLER†**.....(Ap'd Ill.)...**12**
(Born Oct. 4, 1848.)

**Military History:**—

LIEUTENANT-COLONEL, U. S. A., RETIRED, MAY 15, 1904,

FOR DISABILITY CONTRACTED IN LINE OF DUTY.

At Fort Leavenworth, Kans., Secretary and Disbursing Officer of the Army Service Schools, June 10, 1918, to

COLONEL, U. S. A., RETIRED, JULY 9, 1918,

ACT OF JULY 9, 1918.

June 15, 1919; Librarian of the Army Service Schools, Aug. 15, 1906, to July 1, 1922; Secretary and Treasurer of the U. S. Cavalry Association and Editor of the Journal of the Association, July 1, 1907, to Jan. 15, 1920.

**Civil History:**—Secretary and Treasurer of the Army Co-operative Fire Association, Sept. 1, 1909, to Feb. 1, 1925.

DIED, SEPT. 17, 1925, AT FORT LEAVENWORTH, KANS.: AGED 76.

Portrait and obituary in Annual Report, Association of Graduates, for 1929.

**2480**...(Born N. C.)....**ALEXANDER B. DYER†**....(Ap'd at Large)...**13**

Portrait and obituary in Annual Report, Association of Graduates, for 1921.

**2481**...(Born N. Y.).....**JOSHUA L. KNAPP†**.....(Ap'd Ill.)...**14**

**2482**...(Born Ga.).....**GEORGE S. HOYLE†**.....(Ap'd Ga.)...**15**

**2483**...(Born Me.).....**EDWARD T. BROWN**.....(Ap'd Me.)...**16**
(Edward Thomas Brown, Born June 7, 1849.)

**Military History:**—

COLONEL, 5TH FIELD ARTILLERY, FEB. 25, 1908.

COLONEL, U. S. A., RETIRED, NOV. 30, 1911,

AT HIS OWN REQUEST, AFTER OVER 40 YEARS' SERVICE.

**Civil History:**—Congressional Gold Medal awarded for meritorious conduct in saving life on the occasion of the sinking of the U. S. Tug Resolute in Boston Harbor during the night of Jan. 3, 1900; Silver Medal of Massachusetts Humane

Society for same; Alpha Delta Phi Fraternity, Bowdoin Chapter; President of the Paris Hill Water Co.; President of the Paris Hill Country Club.

**2484**...(Born Ill.).....**GEORGE H. PADDOCK**.....(Ap'd Ill.)...**17**
(George Hussey Paddock, Born Jan. 14, 1852.)

**Military History:—**

LIEUTENANT-COLONEL, U. S. A., RETIRED, JUNE 30, 1906,
FOR DISABILITY CONTRACTED IN LINE OF DUTY.

Recalled to active service, Apr. 14, 1917; at Baltimore, Md., on general recruiting service to Apr. 24, 1917; at New York City, Assistant Recruiting Officer, Apr. 24, 1917 to Mar. 15, 1920.

COLONEL, U. S. A., ON RETIRED LIST, FEB. 8, 1919.

**Civil History:**—At Princeton, Ill., engaged in stock raising.

**2485**...(Born N. C.).....**ROBERT LONDON†**.....(Ap'd N. C.)...**18**

**2486**...(Born N. Y.)..**BAINBRIDGE REYNOLDS†**..(Ap'd at Large)...**19**

**2487**...(Born Calif.)..**GEORGE F. E. HARRISON†**....(Ap'd Calif.)...**20**

**2488**...(Born N. Y.).....**JOHN E. MYERS†**.....(Ap'd Nebr.)...**21**

**2489**...(Born N. Y.)...**FREDERICK A. SMITH†**.....(Ap'd N. Y.)...**22**
(Frederick Appleton Smith, Born May 15, 1849.)

**Military History:—**

BRIGADIER-GENERAL, U. S. A., RETIRED, MAY 15, 1913,
BY OPERATION OF LAW.

DIED, FEB. 4, 1922, AT NEW YORK, N. Y.: AGED 72.

Portrait and obituary in Annual Report, Association of Graduates, for 1922.

**2490**...(Born Ala.).....**GEORGE A. CORNISH†**.....(Ap'd Ala.)...**23**

**2491**...(Born Mo.).....**EDWIN T. HOWARD†**.....(Ap'd Mo.)...**24**

**2492**...(Born N. C.).....**CALVIN D. COWLES**.....(Ap'd N. C.)...**25**
(Calvin Duvall Cowles, Born June 26, 1849.)

**Military History:—**

COLONEL, 5TH INFANTRY, APR. 11, 1905.

COLONEL, U. S. A., RETIRED, JUNE 26, 1913,
BY OPERATION OF LAW.

Service medals: Indian Wars, Spanish-American, Philippines, Cuban Occupation, Cuban Pacification, World War.

Societies: Colonial Wars, Sons of the American Revolution; Foreign Wars, Naval and Military Order of the Spanish-American War.

Degrees: Master of Arts, Honoris Causa, Trinity College, Hartford, Conn., June 23, 1919.

**2493**...(Born Me.).....**GEORGE O. EATON†**.....(Ap'd Me.)...**26**
(George Oscar Eaton, Born May 14, 1848.)

**Military History:—**

FIRST LIEUTENANT, 5TH CAVALRY, MAY 1, 1879.
RESIGNED, MAR. 29, 1884.

**Civil History:**—Mining Engineer; President of various mining companies; Member of Montana State Constitutional Conventions, 1885 and 1889; United States Surveyor General for State of Montana, 1889-1894; Chairman Municipal Explosives Commission, New York City, originating regulations for manufacture, transportation and sale of high explosives and dangerous mixtures within the city limits; Engineer of New York City Fire Department for eight years; Member of Board of Governors of Rocky Mountain Club.

DIED, SEPT. 12, 1930, AT FORT MYERS, FLA.: AGED 82.

**2494**...(Born Pa.).....**DANIEL CORNMAN**†.....(Ap'd Pa.)...**27**
(Born Feb. 8, 1852.)

**Military History:**—

COLONEL, U. S. A., RETIRED, FEB. 6, 1915,

AT HIS OWN REQUEST, AFTER OVER 40 YEARS' SERVICE.

DIED, FEB. 5, 1924, AT WASHINGTON, D. C.: AGED 72.

Portrait and obituary in Annual Report, Association of Graduates, for 1925.

**2495**...(Born Vt.).....**HENRY C. LA POINT**†.....(Ap'd Vt.)...**28**

**2496**...(Born Ky.).....**DILLARD H. CLARK**†.....(Ap'd Ky.)...**29**
(Dillard Hazelrigg Clark, Born July 27, 1847.)

**Military History:**—

CAPTAIN, U. S. A., RETIRED, JUNE 15, 1891,

FOR DISABILITY CONTRACTED IN LINE OF DUTY.

MAJOR, U. S. A., RETIRED, APR. 23, 1904,

ACT OF APR. 23, 1904.

Before entering the Military Academy served as Private, Co. D, 14th Kentucky Cavalry, Aug. 20, 1862, to Sept. 16, 1863.

DIED, FEB. 12, 1926, AT SAN DIEGO, CALIF.: AGED 78.

Portrait and obituary in Annual Report, Association of Graduates, for 1930.

**2497**...(Born Wis.).....**HOEL S. BISHOP**†.....(Ap'd Wis.)...**30**
(Hoel Smith Bishop, Born Feb. 11, 1850.)

**Military History:**—

COLONEL, U. S. A., RETIRED APR. 5, 1913,

BY DIRECTION OF THE PRESIDENT, HE BEING 62 YEARS OF AGE.

DIED, JUNE 6, 1925, AT WASHINGTON, D. C.: AGED 75.

Portrait and obituary in Annual Report, Association of Graduates, for 1927.

**2498**...(Born Conn.)....**AUGUSTUS C. TYLER**†.....(Ap'd Tenn.)...**31**

**2499**...(Born Iowa)...**CHARLES M. O'CONNOR**†.....(Ap'd Iowa)...**32**
(Charles Mallon O'Connor, Born Oct. 3, 1851.)

**Military History:**—

COLONEL, U. S. A., RETIRED, OCT. 3, 1915,

BY OPERATION OF LAW.

On active duty in charge of Training Camps Division and Assistant to Adjutant, Eastern Department, Sept. 4, 1917, to May 24, 1919.

DIED, DEC. 6, 1922, AT ATLANTA, GA.: AGED 71.

Portrait and obituary in Annual Report, Association of Graduates, for 1923.

**2500**...(Born Pa.).....**SAMUEL N. HOLMES†**.....(Ap'd N. J.)...**33**

**2501**...(Born Calif.)....**EDWARD W. CASEY†**.....(Ap'd La.)...**34**

**2502**...(Born Tenn.)....**WILLIAM H. CARTER†**....(Ap'd at Large)...**35**
(William Harding Carter, Born Nov. 19, 1851)

**Military History:—**

MEDAL OF HONOR.

DISTINGUISHED SERVICE MEDAL.

MAJOR-GENERAL, U. S. A., RETIRED, NOV. 19, 1915,

BY OPERATION OF LAW.

DIED, MAY 24, 1925, AT WASHINGTON, D. C.: AGED 73.

Portrait and obituary in Annual Report, Association of Graduates, for 1927.

**2503**...(Born Ind.).....**HUGH T. REED**.....(Ap'd Ind.)...**36**
(Born Aug. 17, 1850.)

**Military History:—**

FIRST LIEUTENANT, 1ST INFANTRY, JULY 1, 1879.

FIRST LIEUTENANT, U. S. A., RETIRED, APR. 23, 1889,

FOR DISABILITY CONTRACTED IN LINE OF DUTY.

CAPTAIN, U. S. A., RETIRED, JUNE 3, 1916.

**Civil History:—**Author of *Signal Tactics*, 1880 (2nd Edition, 1883); *Cadet Regulations*, 1881; *Upton's Infantry Tactics, Abridged and Revised*, 1882; *U. S. Artillery Tactics, Abridged*, 1882; *U. S. Cavalry Tactics, Abridged*, 1882; *Military Science and Tactics*, 1882 (7th Edition, 1889); *Standard Infantry Tactics*, 1883 (8th Edition, 1890); *Broom Tactics*, 1888; *Knights of the Globe Tactics*, 1896; *Cadet Life at West Point*, 1896 (3rd Edition, 1911); a paper on the Mexican Military Academy, 1904, etc.; publisher of his own books, 1886-1906; President and Treasurer of Crown Pen Co. of Chicago, 1886-1897; inventor of metallic shelving; of a fountain pen; of the simplex calendar, of a folding checker board, of a folding cash box; member of the Military Order of the Indian Wars; medal for Indian War service.

**2504**...(Born Neth'lds).**CORNELIUS GARDENER†**....(Ap'd Mich.)...**37**
(Born Sept. 4, 1849.)

**Military History:—**

COLONEL, U. S. A., RETIRED, SEPT. 4, 1913,

BY OPERATION OF LAW.

DIED, JAN. 2, 1921, AT CLAREMONT, CALIF.: AGED 71.

Portrait and obituary in Annual Report, Association of Graduates, for 1923.

**2505**...(Born Ohio.).....**LOUIS P. BRANT†**.....(Ap'd Wash.)...**38**
(Louis Philip Brant, Born Sept. 12, 1849.)

**Military History:—**

CAPTAIN, 1ST INFANTRY, FEB. 6, 1897.

CAPTAIN, U. S. A., RETIRED, JAN. 7, 1899,

FOR DISABILITY CONTRACTED IN LINE OF DUTY.

Since retirement, resided at San Francisco and at Alameda, Calif.

DIED, MAY 11, 1924, AT SAN FRANCISCO, CALIF.: AGED 74.

**2506**...(Born Pa.).....**EDGAR S. BEACOM†**.....(Ap'd Pa.)...**39**

**2507**...(Born N. Y.)..**QUINCY O'M. GILLMORE**†....(Ap'd N. Y.)...**40**
(Quincy O'Maher Gillmore, Born Sept. 2, 1850.)

**Military History:—**

CAPTAIN, U. S. A., RETIRED, MAY 31, 1896,
FOR DISABILITY CONTRACTED IN LINE OF DUTY.
MAJOR, U. S. A., RETIRED, JUNE 3, 1916,
ACT OF JUNE 3, 1916.
DIED, JULY 14, 1923, AT NEW YORK, N. Y.: AGED 72.

Portrait and obituary in Annual Report, Association of Graduates, for 1925.

**2508**...(Born N. Y.).....**JOSEPH F. HUSTON**†.....(Ap'd N. Y.)...**41**

## CLASS OF 1874

Entered July 1, 1870; graduated June 17, 1874.

**2509**...(Born N. Y.)....**THOMAS W. SYMONS†**.....(Ap'd Mich.)...**1**

Portrait and obituary in Annual Report, Association of Graduates, for 1921.

**2510**...(Born Mo.).....**ARTHUR MURRAY†**.....(Ap'd Mo.)...**2**

(Born Apr. 29, 1851.)

**Military History:—**

MAJOR-GENERAL, U. S. A., RETIRED, DEC. 4, 1915,
ACT OF MAR. 4, 1915.

Awarded

DISTINGUISHED SERVICE MEDAL.

"For exceptionally meritorious and conspicuous services as department commander, Western Department, between Aug. 29, 1917, and May 14, 1918. He handled many difficult problems arising in that department with rare judgment, tact, and great skill."

DIED, MAY 12, 1925, AT WASHINGTON, D. C.: AGED 74.

Portrait and obituary in Annual Report, Association of Graduates, for 1930.

**2511**...(Born N. Y.)....**HENRY M. ANDREWS†**.....(Ap'd N. Y.)...**3**

(Henry Merritt Andrews, Born Nov. 13, 1850.)

**Military History:—**

COLONEL, COAST ARTILLERY CORPS, JAN. 25, 1907.
COLONEL, U. S. A., RETIRED, MAY 2, 1911,
AT HIS OWN REQUEST, AFTER OVER 40 YEARS' SERVICE.

DIED, AUG. 18, 1928, AT NEW YORK, N. Y.: AGED 77.

Portrait and obituary in Annual Report, Association of Graduates, for 1930.

**2512**...(Born Mich.) **MONTGOMERY M. MACOMB†**.....(Ap'd Ill.)...**4**

(Montgomery Meigs Macomb, Born Oct. 12, 1852.)

**Military History:—**

BRIGADIER-GENERAL, U. S. A., RETIRED, OCT. 12, 1916,
BY OPERATION OF LAW.

DIED, JAN. 19, 1924, AT WASHINGTON, D. C.: AGED 71.

Portrait and obituary in Annual Report, Association of Graduates, for 1926.

**2513**...(Born Va.).....**JAMES L. WILSON†**.....(Ap'd W. Va.)...**5**

**2514**...(Born Ohio).....**FRANK S. RICE†**.....(Ap'd Ohio)...**6**

**2515**...(Born Miss.)....**JOHN T. HONEYCUTT†**.....(Ap'd Miss.)...**7**

**2516**...(Born Wis.)....**GEORGE L. ANDERSON**.....(Ap'd Wis.)...**8**

(George Lucius Anderson, Born Apr. 9, 1848.)

**Military History:—**

COLONEL, COAST ARTILLERY CORPS, JULY 10, 1908.

COLONEL, U. S. A., RETIRED, MAR. 31, 1909,

AT HIS OWN REQUEST, AFTER OVER 30 YEARS' SERVICE.

At Washington, D. C., member of Board on Ordnance and Fortification, Apr. 20, 1917, to Nov. 1, 1918.

**Civil History:**—Graduated with degree of A.M., Lawrence University, 1874; graduate of Naval War College, 1897; Honorary Member of the Franklin Institute, 1884; Honorary Member of the American Philosophical Society, 1885; prepared Electrical Course for Artillery Gunners and Handbook for Electricians in the Use and Care of Fortification Electrical Plants.

**2517**...(Born Mo.).....**JOHN PHILIP WISSER**†.....(Ap'd Mo.)...**9**
(Born July 19, 1852.)

**Military History:**—

BRIGADIER-GENERAL, U. S. A., RETIRED, JULY 19, 1916,

BY OPERATION OF LAW.

DIED, JAN. 19, 1927, AT SAN FRANCISCO, CALIF.: AGED 74.

Portrait and obituary in Annual Report, Association of Graduates, for 1927.

**2518**...(Born D. C.).....**JOSEPH S. OYSTER**†.....(Ap'd D. C.)...**10**

**2519**...(Born Va.).....**ORIN B. MITCHAM**.....(Ap'd Va.)...**11**
(Orin Burlingame Mitcham, Born July 25, 1853.)

**Military History:**—

COLONEL, U. S. A., RETIRED, JULY 25, 1917,

BY OPERATION OF LAW.

At New York Arsenal, Governor's Island, New York Harbor, commanding Arsenal, Chief Ordnance Officer, Eastern Department and Armament Officer and Inspector of Ordnance to Apr. 1, 1919.

Relieved from active duty and returned to retired list, Apr. 1, 1919.

**Civil History:**—Personnel Director, General Motors Export Corp., 1919 to 1922; Director and Secretary, Melpomene Realty Corp., 1922 to 1929; Director and Treasurer, P. J. Tiernay Sons, Inc. 1927 to 1929; Director, Pierce Oil Corp., since 1929; Vice President, Hoyt Avenue Gardens, Inc., since 1929.

**2520**...(Born Mass.)....**ALBERT H. MELLEN**†.....(Ap'd Mass.)...**12**

**2521**...(Born Va.).....**CLARENCE DEEMS**†.....(Ap'd at Large)...**13**
(Born Oct. 10, 1850.)

**Military History:**—

COLONEL, U. S. A., RETIRED, DEC. 4, 1911,

AT HIS OWN REQUEST, AFTER OVER 40 YEARS' SERVICE.

DIED, MAY 29, 1924, AT BALTIMORE, MD.: AGED 73.

Obituary in Annual Report, Association of Graduates, for 1927.

**2522**...(Born Ohio)....**WRIGHT P. EDGERTON**†.....(Ap'd Ohio)...**14**

**2523**...(Born Mass.)...**EDGAR B. ROBERTSON**†.....(Ap'd Mass.)...**15**
(Edgar Brooks Robertson, Born Dec. 17, 1852.)

**Military History:**—

COLONEL, U. S. A., RETIRED, OCT. 25, 1907,

FOR DISABILITY CONTRACTED IN LINE OF DUTY.

DIED, AUG. 1, 1924, AT SAN FRANCISCO, CALIF.: AGED 71.

Portrait and obituary in Annual Report, Association of Graduates, for 1927.

Cited posthumously "for gallantry in action against Spanish forces at Santiago, Cuba, July 1, 1898."

**2524**...(Born La.).....**EDMUND K. WEBSTER**†...(Ap'd at Large)...**16**

**2525**...(Born Pa.).....**RUSSELL THAYER**.....(Ap'd Pa.)...**17**
(Born Dec. 24, 1852.)

**Military History:—**

SECOND LIEUTENANT, 11TH INFANTRY, JUNE 17, 1874.
RESIGNED, SEPT. 30, 1874.

**Civil History:**—For 23 years, Chief Engineer of Fairmount Park, Philadelphia, and designed and executed practically all of the improvements now existing in that great pleasure ground. After this service, he was for 17 years President of several of the sub-lighting Companies of the United Gas Improvement Co.; invented, perfected and introduced commercially the "Thayer Auto-Trolley System" of electric transportation; invented a new system of dirigible balloons for war purposes. After leaving the United Gas Improvement Co., devoted his time to original chemical research in the Platinum group of metals; discovered the "Thayer Volatilization Process" for the commercial recovery of these metals from their sands and ores; obtained U. S. Letters Patent on the process; member of American Society of Civil Engineers for over 30 years; designed and promoted the Delaware River Vehicular Tunnel to connect Philadelphia with Gloucester, N. J.; the proposed Express Highway from Camden, N. J. to Atlantic City, N. J.; Vice President and Consulting Engineer of the New Jersey Sea Level Ship Canal Company to connect Delaware River with N. Y. Bay; member of Board of Managers of St. Vincent's Maternity Hospital and of St. Vincent's Home for Orphan Children.

Address: Packard Building, Philadelphia, Pa.

**2526**...(Born Va.)....**GEORGE RUSSELL CECIL**†.....(Ap'd Va.)...**18**
(Born Feb. 12, 1849.)

**Military History:—**

COLONEL, U. S. A., RETIRED, FEB. 12, 1913,
BY OPERATION OF LAW.
DIED, MAR. 26, 1927, AT WASHINGTON, D. C.: AGED 78.

Portrait and obituary in Annual Report, Association of Graduates, for 1929.

**2527**...(Born N. J.).....**HARRISON GAIL OTIS**†..(Ap'd at Large)...**19**
(Born Oct. 16, 1852.)

**Military History:—**

SECOND LIEUTENANT, 4TH CAVALRY, JUNE 17, 1874.
(TRANSFERRED TO 4TH ARTILLERY, FEB. 27, 1877.)
RESIGNED, JULY 1, 1881.
DIED, SEPT. 19, 1928, AT SAN DIEGO, CALIF.: AGED 75.

Portrait and obituary in Annual Report, Association of Graduates, for 1930.

**2528**...(Born Va.).....**C. H. CABANISS, Jr.**† .....(Ap'd Va.)...**20**
(Charles Henry Cabaniss, Jr., Born July 9, 1850.)

**Military History:—**

FIRST LIEUTENANT, U. S. A., RETIRED, JULY 10, 1891,
FOR DISABILITY CONTRACTED IN LINE OF DUTY.
LIEUTENANT-COLONEL, U. S. A., RETIRED, JULY 9, 1918.
DIED, AUG. 17, 1925, AT COLUMBIA, S. C.: AGED 75.

Portrait and obituary in Annual Report, Association of Graduates, for 1929.

**2529**...(Born N. Y.)...**CHARLES W. ROWELL**†.....(Ap'd N. Y.)...**21**

**2530**...(Born Tex.)....**FREDERICK W. SIBLEY**†.....(Ap'd Ga.)...**22**

**2531**...(Born Me.).....**CHARLES C. NORTON**.....(Ap'd Me.)...**23**
(Charles Carroll Norton, Born Mar. 26, 1853.)

**Military History:**—

SECOND LIEUTENANT, 1ST CAVALRY, JUNE 17, 1874.

RESIGNED, SEPT. 4, 1879.

**Civil History:**—Since resignation, engaged in ranching, stock raising and reservoir construction; offered services to War Department in Spanish-American War and in War with Germany.

Address: Unknown.

**2532**...(Born Pa.).....**CHARLES E. S. WOOD**....(Ap'd at Large)...**24**
(Charles Erskine Scott Wood, Born Feb. 20, 1852.)

**Military History:**—

FIRST LIEUTENANT, 21ST INFANTRY, JUNE 28, 1878.

RESIGNED, SEPT. 22, 1884.

**Civil History:**—Counselor at Law at Portland, Ore., since 1884. Degree of LL. B., (Columbia), and of Ph. B., (Columbia); Member of the Bibliophile Society of Boston and of the Grolier Club of New York. Author of "*A Masque of Love,*" "*The Poet in the Desert,*" "*Maia*" (all poetry), "*Heavenly Discourse,*" "*Too Much Government,*" "*Poems from the Ranges,*" "*A Book of Tales.*"

Address: Los Gatos, Calif.

**2533**...(Born Ind.).....**LUTHER R. HARE**†.....(Ap'd Tex.)...**25**
(Luther Rector Hare, Born Aug. 24, 1851.)

**Military History:**—

MAJOR, U. S. A., RETIRED, JULY 16, 1903,

FOR DISABILITY CONTRACTED IN LINE OF DUTY.

LIEUTENANT-COLONEL, U. S. A., RETIRED, JULY 9, 1918,

ACT OF JULY 9, 1918.

Awarded two Silver Stars and

Cited "for gallantry in action against insurgent forces at San Jacinto, Luzon, P. I., Nov. 11, 1899," and again "for gallantry in action in the pursuit of superior forces of the enemy under the insurgent General Tinio in Northern Luzon, P. I., Dec. 4-18, 1899, through a most dangerous and difficult country, through hardships and exposure, thereby forcing the enemy to liberate 22 American prisoners held by him, Dec. 18, 1899."

DIED, DEC. 22, 1929, AT NOBLESVILLE, IND.: AGED 78.

Portrait and obituary in Annual Report, Association of Graduates, for 1931.

**2534**...(Born Ohio.).....**WILLIS WITTICH**.....(Ap'd Ohio)...**26**
(Born Feb. 21, 1853.)

**Military History:**—

LIEUTENANT-COLONEL, U. S. A., RETIRED, NOV. 28, 1902,

FOR DISABILITY CONTRACTED IN LINE OF DUTY.

After retirement, resided in Plattsburg, N. Y., to 1913; in Washington, D. C., to 1916; in Circleville, Ohio, to—

**2535**...(Born Me.).....**GEORGE L. TURNER**.....(Ap'd Me.)...**27**
(George Lemuel Turner, Born Sept. 23, 1849.)

**Military History:—**

FIRST LIEUTENANT, 18TH INFANTRY, JAN. 16, 1884.

DISMISSED, NOV. 20, 1890,

Per G. C. M. O. No. 53, A. G. O., Nov. 10, 1890.

**2536**...(Born Pa.).....**ALFRED REYNOLDS**†.....(Ap'd N. J.)...**28**
(Born Mar. 2, 1849.)

**Military History:—**

COLONEL, U. S. A., RETIRED, MAR. 1, 1912,

AT HIS OWN REQUEST, AFTER OVER 40 YEARS' SERVICE.

Awarded Silver Star and cited "for gallantry in action against Spanish forces at El Caney, Cuba, July 1, 1898."

DIED, DEC. 11, 1925, AT SAN FRANCISCO, CALIF.: AGED 76.

**2537**...(Born Calif.).....**WILLIAM L. GEARY**†.....(Ap'd at Large)...**29**

**2538**...(Born N. Y.)....**WILLIAM S. DAVIES**†.....(Ap'd Calif.)...**30**

**2539**...(Born Va.).....**CHRISTIAN C. HEWITT**†.....(Ap'd Va.)...**31**

**2540**...(Born N. Y.).....**HENRY P. WALKER**†.....(Ap'd N. Y.)...**32**

**2541**...(Born Mo.).....**LEWIS ALECK CRAIG**†.....(Ap'd Mo.)...**33**

**2542**...(Born Ky.).....**EDWARD E. HARDIN**.....(Ap'd Ky.)...**34**
(Edward Ervin Hardin, Born Apr. 24, 1853.)

**Military History:—**

LIEUTENANT-COLONEL, U. S. A., RETIRED, JULY 18, 1908,
AT HIS OWN REQUEST, AFTER OVER 40 YEARS' SERVICE.

**2543**...(Born Ky.).....**CHARLES R. TYLER**†.....(Ap'd Ky.)...**35**

**2544**...(Born W. Va.)..**CHARLES A. WILLIAMS**†.....(Ap'd Mo.)...**36**
(Charles Andrew Williams, Born Apr. 3, 1852.)

**Military History:—**

COLONEL, U. S. A., RETIRED, APR. 3, 1911,
AT HIS OWN REQUEST, AFTER OVER 40 YEARS' SERVICE.

Awarded Silver Star and cited "for gallantry in action against Spanish forces at Santiago, Cuba, July 1, 1898."

DIED, JULY 4, 1926, AT WASHINGTON, D. C.: AGED 74.

Portrait and obituary in Annual Report, Association of Graduates, for 1927.

**2545**...(Born Md.).....**MARION P. MAUS**†.....(Ap'd Md.)...**37**
(Marion Perry Maus, Born Aug. 25, 1850.)

**Military History:—**

MEDAL OF HONOR.

BRIGADIER-GENERAL, U. S. A., RETIRED, AUG. 20, 1913,
AT HIS OWN REQUEST, AFTER OVER 40 YEARS' SERVICE.

Awarded Silver Star and cited "for gallantry in action at Bear Paw Mountain, Montana, Oct. 1, 1877."

DIED, FEB. 9, 1930, AT NEW WINDSOR, MD.: AGED 79.

Portrait and obituary in Annual Report, Association of Graduates, for 1930.

**2546**...(Born Sweden) ....**CHARLES F. LLOYD†**.....(Ap'd Ga.)...**38**
(Charles Frederick Lloyd, Born July 27, 1851.)

**Military History:—**

SECOND LIEUTENANT, 14TH INFANTRY, JUNE 17, 1874.

RESIGNED, JUNE 10, 1883.

DIED, DEC. 15, 1924, AT HOLLYWOOD, CALIF.: AGED 73.

**2547**...(Born Ore.).....**T. H. ECKERSON**.....(Ap'd at Large)...**39**
(Theodore Henry Eckerson, Born Mar. 16, 1851.)

**Military History:—**

CAPTAIN, U. S. A., RETIRED, JAN. 3, 1895,

FOR DISABILITY CONTRACTED IN LINE OF DUTY.

Volunteered his services to the U. S. during the War with Germany. Recalled to active duty with Students' Army Training Corps, Pullman Agricultural College, Pullman, Wash., Sept. 21 to Sept. 27, 1918, when he returned to inactive list.

Medal for Indian War Service campaign against Utes, 1879-80; member of Loyal Legion, and of Sons of American Revolution.

**2548**...(Born Ohio.)...**WILLIAM H. WHEELER**.....(Ap'd Wis.)...**40**
(William Henry Wheeler, Born May 10, 1852.)

**Military History:—**

CAPTAIN, U. S. A., RETIRED, FEB. 25, 1891,

FOR DISABILITY CONTRACTED IN LINE OF DUTY.

**2549**...(Born Pa.).....**J. HANSELL FRENCH†**.....(Ap'd La.)...**41**

## CLASS OF 1875

Entered July 1, 1871; graduated June 16, 1875.

**2550**...(Born Ind.).....**SMITH S. LEACH†**.....(Ap'd Ind.)...**1**

**2551**...(Born N. H.).....**DAN C. KINGMAN†**.....(Ap'd N. H.)...**2**

**2552**...(Born Me.).....**EUGENE GRIFFIN†**.....(Ap'd Me.)...**3**

**2553**...(Born Utah).....**WILLARD YOUNG**.....(Ap'd Utah)...**4**
(Born Apr. 30, 1852.)

**Military History:—**

CAPTAIN, CORPS OF ENGINEERS, OCT. 12, 1886.
RESIGNED, FEB. 22, 1891.
COLONEL, 2ND REGIMENT, U. S. VOLUNTEER ENGINEERS, MAY 30, 1898,
HONORABLY MUSTERED OUT OF VOLUNTEER SERVICE, MAY 16, 1899.

**Civil History:**—In school work Salt Lake City, 1891-1893; City Engineer Salt Lake City, 1893-1895; Brigadier General Utah National Guard, 1896-1898; State Engineer, Utah, 1897-1898; General Manager National Contracting Company, New York City, N. Y., 1899-1902; Private Engineering Practice, 1902-1906. President, Latter-Day Saints University, Salt Lake City, Utah, 1906 to 1915; Asst. to President, Logan Temple, 1916-1917; at Kansas City, Mo., U. S. Agent in charge of Kansas City Engineer District, Western Division, and engaged in improvement of Missouri, Osage, Gasconade and Kansas Rivers, and in work for preservation of the bank line of the Republican River, in front of the Fort Riley, Kans., Military Reservation, Sept. 1, 1917, to July 1, 1919; appointed Superintendent of all "Mormon" Church Building Activities, Nov. 1, 1919.

Address: 47 East South Temple Street, Salt Lake City, Utah.

**2554**...(Born Ill.).....**LOTUS NILES†**.....(Ap'd Ill.)...**5**
(Born Feb. 5, 1853.)

**Military History:—**

COLONEL, U. S. A., RETIRED, MAY 5, 1911,
AT HIS OWN REQUEST, AFTER OVER 40 YEARS' SERVICE.
DIED, FEB. 28, 1925, AT NEW YORK, N. Y.: AGED 72.

Portrait and obituary in Annual Report, Association of Graduates, for 1926.

**2555**...(Born N. Y.)....**WILLIAM A. SIMPSON†**.....(Ap'd N. Y.)...**6**
(William Augustus Simpson, Born Feb. 11, 1854.)

**Military History:—**

COLONEL, U. S. A., RETIRED, FEB. 11, 1918,
BY OPERATION OF LAW.
DIED, AUG. 8, 1930; AT ORANGE, N. J.: AGED 76.

**2556**...(Born Ohio).....**CHARLES A. TINGLE†**.....(Ap'd Ohio)...**7**

**2557**...(Born Pa.)...**TASKER HOWARD BLISS**†.....(Ap'd Pa.)...**8**
(Born Dec. 31, 1853.)

**Military History:—**

DISTINGUISHED SERVICE MEDAL.

GENERAL, (EMERGENCY), OCT. 6, 1917.

GENERAL, U. S. A., RETIRED, DEC. 31, 1917,

BY OPERATION OF LAW.

Assigned to active duty Jan. 1, 1918; at Washington, D. C., Chief of Staff, Jan. 1-9, 1918; en route to France to Jan. 23, 1918; at Versailles, American Permanent Military Representative, Supreme War Council, Nov. 17, 1917, to

(RELIEVED AS CHIEF OF STAFF, MAY 19, 1918.)

RETURNED TO GRADE OF MAJOR-GENERAL, MAY 19, 1918

BREVET GENERAL, U. S. A., MAY 20, 1918

Dec. 10, 1919; Plenipotentiary at Paris Peace Conference, Nov., 1918 to Dec. 10, 1919; Governor U. S. Soldiers Home, May 1, 1920 to May 1, 1927.

GENERAL, U. S. A., RETIRED, JUNE 21, 1930,

ACT OF JUNE 21, 1930.

Awarded Grand Cross of St. Michael and St. George, English; The Grand Cordon of the Order of the Rising Sun of Japan; Grand Officer of the Legion of Honor, French; Grand Cordon of the Order of St. Maurice and St. Lazarus of Italy; the Italian War Cross; the Order of La Solidaridad of Panama; Grand Cross of the Order of the Crown, Belgium; Order of Polonia Restituta, 2nd Class (Poland); the Grand Cordon of the Order of the Precious Golden Grain (Chinese); Order of Saint Sava, 1st Class (Jugo-Slavia).

**Civil History:**—Received the following honorary degrees: L.L.D., Bucknell University, 1916; L.L.D., Western Reserve University, 1923; L.L.D., Harvard University, 1927; Member of Council on Foreign Relations; Member of Editorial Advisory Board of Magazine "Foreign Affairs"; President of American Jugo Slav Society; member of Woodrow Wilson Foundation; member of the American Foundation.

DIED, NOV. 9, 1930, AT WASHINGTON, D. C.: AGED 76.

**2558**...(Born Mass.)....**CHARLES H. CLARK**†.....(Ap'd Mass.)...**9**

**2559**...(Born Del.).....**JOHN P. JEFFERSON**.....(Ap'd Del.)...**10**
(John Percival Jefferson, Born Mar. 11, 1852.)

**Military History:—**

SECOND LIEUTENANT, 5TH ARTILLERY, JUNE 16, 1875.

RESIGNED, FEB. 15, 1882.

**Civil History:**—Now retired from active business, but still interested in natural gas, lumber and timber operations. Member of Royal Geographical, American Geographical and National Geographic Societies, Franklin Institute, American Association for the Advancement of Science, Museum of Natural History.

Summer residence: Warren, Pa. Winter residence: Santa Barbara, Calif.

**2560**...(Born Vt.).....**VICTOR H. BRIDGMAN**.....(Ap'd Vt.)...**11**
(Victor Horace Bridgman, Born Aug. 14, 1853.)

**Military History:—**

CAPTAIN, 6TH ARTILLERY, MAR. 8, 1898.

MAJOR, U. S. A., RETIRED, JULY 31, 1903,

FOR DISABILITY CONTRACTED IN LINE OF DUTY.

Awarded Silver Star and cited "for gallantry in action in front of Pavia, Panay, Philippine Islands, Nov. 21, 1899."

**2561**...(Born La.).....**JOHN M. BALDWIN†**.....(Ap'd La.)...**12**

**2562**...(Born Mass.).....**ELBERT WHEELER†**.....(Ap'd Mass.)...**13**

(Born Sept. 18, 1849.)

**Military History:—**

SECOND LIEUTENANT, 1ST ARTILLERY, JUNE 16, 1875.

RESIGNED, JUNE 12, 1877.

**Civil History:**—President, Association of Graduates, West Point, N. Y., 1918-1919; Member of New Hampshire Legislature, 1923-1924; Vice President and Director, Nashua, N. H., Trust Company; Director, Public Service Company of New Hampshire; Trustee of Estates.

DIED, JUNE 10, 1930, AT NASHUA, N. H.: AGED 80.

**2563**...(Born Ind.)...**ERASMUS M. WEAVER, Jr.†**.....(Ap'd Ind.)...**14**

Portrait and obituary in Annual Report, Association of Graduates, for 1921.

**2564**...(Born Mass.).....**MYRON W. HOWE†**.....(Ap'd Mass.)...**15**

**2565**...(Born N. Y.).....**JAMES R. McAULIFFE†**.....(Ap'd N. Y.)...**16**

**2566**...(Born Ohio).....**JAMES M. JONES†**.....(Ap'd Ohio)...**17**

**2567**...(Born Ga.).....**ELI D. HOYLE†**.....(Ap'd Ala.)...**18**

(Eli Du Bose Hoyle, Born Jan. 19, 1851.)

**Military History:—**

BRIGADIER-GENERAL, U. S. A., RETIRED, JAN. 19, 1915,

BY OPERATION OF LAW.

DIED, JULY 28, 1921, AT WASHINGTON, D. C.: AGED 70.

Portrait and obituary in Annual Report, Association of Graduates, for 1923.

Awarded posthumously

DISTINGUISHED SERVICE MEDAL.

"For exceptionally meritorious and conspicuous services as department commander, Eastern Department, between Aug. 25, 1917, and Jan. 15, 1918. He handled many difficult problems arising in that department with rare judgment, tact, and great skill."

**2568**...(Born Conn.).....**JAMES C. BUSH†**.....(Ap'd Conn.)...**19**

**2569**...(Born N. Y.).....**EDWIN P. ANDRUS†**.....(Ap'd N. Y.)...**20**

(Edwin Proctor Andrus, Born Nov. 17, 1851.)

**Military History:—**

COLONEL, U. S. A., RETIRED, DEC. 31, 1912,

AT HIS OWN REQUEST, AFTER OVER 40 YEARS' SERVICE.

At Syracuse, N. Y., on active duty as recruiting officer, Jan. 6, 1913 to Apr. 30, 1917; organized War Prison Barracks, No. 2, at Fort Oglethorpe, Ga., constructed its cantonment and commanded same May 2 to Sept. 27, 1917; at Fort Thomas, Ky., in command of Recruit Depot, Sept. 28, 1917, to July 11, 1919, on which date he was for the first time relegated to the inactive list of retired officers, after over 48 years of active service.

DIED, SEPT. 27, 1930, AT WASHINGTON, D. C.: AGED 78.

**2570**...(Born N. Y.).....**WILLIAM N. DYKMAN**.....(Ap'd N. Y.)...**21**

(William Nelson Dykman, Born Oct. 11, 1854.)

**Military History:—**

SECOND LIEUTENANT, 22ND INFANTRY, JUNE 16, 1875.

RESIGNED, OCT. 1, 1876.

**Civil History:**—Lawyer in New York City; Director Bush Terminal Co.; Trustee Brooklyn Trust Co.; American Surety Company of New York; International Elevating Company; Member Civil Service Commission, New York City, Jan. 1, 1898, to Jan. 1, 1904; Member New York State Constitutional Convention, 1915; Member District Board for the City of New York, under Selective Service Act, 1917-1918; Member Executive Committee, Mayor's Committee on National Defense, New York City, 1916-1917; Member Constitutional Convention, 1921; President New York State Bar Association, 1923-1924; Director Brooklyn & Queens Transit Corp.

Address: 177 Montague St., Brooklyn, N. Y.

**2571**...(Born Pa.).....**GEORGE B. BACKUS**†.....(Ap'd Colo)...**22**

**2572**...(Born N. Y.).....**STANTON A. MASON**†.....(Ap'd N. Y.)...**23**

**2573**...(Born Pa.).....**R. P. P. WAINWRIGHT**†...(Ap'd at Large)...**24**

**2574**...(Born Pa.).....**WILLIAM A. MANN**.....(Ap'd Pa.)...**25**

(William Abram Mann, Born July 31, 1854.)

**Military History:—**

BRIGADIER-GENERAL, U. S. A., RETIRED, JULY 31, 1918,

BY OPERATION OF LAW.

MAJOR-GENERAL, U. S. A., RETIRED, JUNE 21, 1930,

ACT OF JUNE 21, 1930.

Awarded Silver Star and cited "for gallantry in action against Spanish forces at El Caney, Cuba, July 1, 1898."

**2575**...(Born Vt.)....**HENRY D. HUNTINGTON**†.....(Ap'd Iowa)...**26**

**2576**...(Born N. Y.).....**TIMOTHY A. TOUEY**†.....(Ap'd N. Y.)...**27**

**2577**...(Born Pa.).....**WILLIAM BAIRD**†.....(Ap'd at Large)...**28**

(Born Aug. 22, 1851.)

**Military History:—**

LIEUTENANT-COLONEL, U. S. A., RETIRED, JULY 9, 1918.

DIED, JAN. 3, 1930, AT WASHINGTON, D. C.: AGED 78.

Portrait and obituary in Annual Report, Association of Graduates, for 1930.

**2578**...(Born N. M.).....**JAMES G. STURGIS**†.....(Ap'd at Large)...**29**

**2579**...(Born N. J.)....**ALEXANDER RODGERS**...(Ap'd at Large)...**30**

(Born Sept. 23, 1852.)

**Military History:—**

COLONEL, U. S. A., RETIRED, JAN. 16, 1911,

AT HIS OWN REQUEST, AFTER OVER 30 YEARS' SERVICE.

**2580**...(Born N. Y.).....**GEORGE R. SMITH**†.....(Ap'd N. Y.)...**31**

(George Rodney Smith, Born May 7, 1850.)

**Military History:—**

BRIGADIER-GENERAL, U. S. A., RETIRED, FEB. 15, 1913,
AT HIS OWN REQUEST, AFTER OVER 40 YEARS' SERVICE.
DIED, MAY 24, 1928, AT WASHINGTON, D. C.: AGED 78.

**2581**...(Born Ohio).....**JOSEPH H. GUSTIN†**.....(Ap'd Ohio)...**32**

**2582**...(Born Ore.).....**GEORGE L. SCOTT†**.....(Ap'd Ore.)...**33**
(George Lawson Scott, Born Nov. 24, 1849.)

**Military History:—**

MAJOR, U. S. A., RETIRED, OCT. 20, 1905,
AT HIS OWN REQUEST, AFTER OVER 30 YEARS' SERVICE.

At Fort McDowell, Calif., Aug. 3, 1916, to
COLONEL, U. S. A., RETIRED, JULY 9, 1918
Apr., 1919, when he was relieved from further active duty.
DIED, DEC. 5, 1926, AT SAN FRANCISCO, CALIF.: AGED 77.

Portrait and obituary in Annual Report, Association of Graduates, for 1927.

**2583**...(Born Pa.)....**FRANCIS E. ELTONHEAD†**.....(Ap'd Pa.)...**34**

**2584**...(Born Ind.).....**SAMUEL A. CHERRY†**.....(Ap'd Ind.)...**35**

**2585**...(Born N. Y.).....**THOMAS F. DAVIS**.....(Ap'd at Large)...**36**
(Thomas Francis Davis, Born May 8, 1853.)

**Military History:—**

BRIGADIER-GENERAL, U. S. A., RETIRED, MAY 8, 1917,
BY OPERATION OF LAW.

**Civil History:**—Administrator of Estate. Farming in Otero County, New Mexico.

**2586**...(Born Ohio).....**JAMES BUICK GOE†**.....(Ap'd Ohio)...**37**

**2587**...(Born Ill.).....**JOHN GREEN BALLANCE†**.....(Ap'd Ill.)...**38**

**2588**...(Born Miss.).....**EDWIN B. BOLTON**.....(Ap'd Miss.)...**39**
(Edwin Bradford Bolton, Born Jan. 27, 1850.)

**Military History:—**

COLONEL, U. S. A., RETIRED, MAR. 10, 1911,
AT HIS OWN REQUEST, AFTER OVER 39 YEARS' SERVICE.

**Civil History:**—Resides in Berkeley, Calif.

**2589**...(Born Ill.).....**ARTHUR L. WAGNER†**.....(Ap'd Ill.)...**40**

**2590**...(Born Va.).....**THOMAS S. McCALEB**.....(Ap'd Va.)...**41**
(Thomas Sydney McCaleb, Born Nov. 16, 1853.)

**Military History:—**

MAJOR, U. S. A., RETIRED, DEC. 5, 1902,
AT HIS OWN REQUEST, AFTER OVER 30 YEARS' SERVICE.

Awarded Silver Star and cited "for gallantry in action against Spanish forces at Santiago, Cuba, July 1, 1898."

**2591**...(Born Miss.).....**ROBERT K. EVANS**†.....(Ap'd Miss.)...**42**
(Robert Kennon Evans, Born Nov. 19, 1852.)

**Military History:—**

BRIGADIER-GENERAL, U. S. A., RETIRED, NOV. 19, 1916,
BY OPERATION OF LAW.

Awarded

DISTINGUISHED SERVICE MEDAL.

"For exceptionally meritorious and conspicuous services as department commander, Philippine Department, between Aug. 5, 1917, and Aug. 5, 1918. He handled many difficult problems arising in that department with rare judgment, tact, and great skill."

Awarded two Silver Stars and cited "for gallantry in action against Spanish forces at El Caney, Cuba, July 1, 1898," and again, "for gallantry in action against insurgent forces at Angeles, Luzon, Philippine Islands, Aug. 16, 1899."

DIED, AUG. 3, 1926, AT CAMALDOLI, ITALY: AGED 73.

Portrait and obituary in Annual Report, Association of Graduates, for 1928.

**2592**...(Born Ky.)....**CHARLES W. WILLIAMS**†.....(Ap'd Ky.)...**43**

## CLASS OF 1876

Entered July 1, 1872; graduated June 14, 1876.

**2593**...(Born N. Y.).....**JOHN R. WILLIAMS**†.....(Ap'd at Large)...**1**

**2594**...(Born N. Y.).....**HEMAN DOWD**.....(Ap'd N. Y.)...**2**
(Born June 22, 1854.)

**Military History:**—

FIRST LIEUTENANT, 3RD ARTILLERY, NOV. 1, 1881.

RESIGNED, JUNE 1, 1883.

**Civil History:**—Assistant Cashier, National Bank of North America; President, Princeton Light, Heat and Power Co.; Director, Cincinnati, Hamilton and Dayton, R.R.; Vice President, The Trust Company of America; Vice President and Director, North American Safe Deposit Co.; Vice President, The Equitable Trust Company of New York; Vice President and Director, Empire Investment Co.; President and Director, Investment Securities Co.; Director, Salamanca Sugar Co.; Vice President and Director, Equitable Eastern Corporation; Treasurer, Orange Memorial Hospital.

Address: 500 Berkeley Avenue, Orange, N. J.

**2595**...(Born Md.).....**LAWRENCE L. BRUFF**†.....(Ap'd Md.)...**3**

**2596**...(Born Mich.)....**ALEXANDER S. BACON**†.....(Ap'd Mich.)...**4**

Portrait and obituary in Annual Report, Association of Graduates, for 1921.

**2597**...(Born Ohio).....**WILLIAM CROZIER**.....(Ap'd Kans.)...**5**
(Born Feb. 19, 1855.)

**Military History:**—

MAJOR-GENERAL, U. S. A., RETIRED, JAN. 1, 1919,

AT HIS OWN REQUEST, AFTER OVER 42 YEARS' SERVICE.

Commander Legion of Honor, France; Commander Order of Sts. Maurice and Lazarus, Italy; Commander Order of Polonia Restituta, Poland.

**Civil History:**—Since retirement has spent much time in travel, visiting Japan, China, Indo China, Cambodia, Java, Malay States, Burma, India, Egypt, Palestine, Europe, South America, Iceland, Spitzbergen, Norway, Russia, East and South Africa, Australia, New Zealand and the Philippines. Author of "*Ordnance and the World War*," 1920.

**2598**...(Born Pa.).....**HENRY H. LUDLOW**†.....(Ap'd Tenn.)...**6**
(Henry Hunt Ludlow, Born Apr. 15, 1854.)

**Military History:**—

COLONEL, U. S. A., RETIRED, APR. 15, 1918,

BY OPERATION OF LAW.

DIED, AUG. 14, 1926, AT WASHINGTON, D. C.: AGED 72.

**2599**...(Born Mass.)....**JOHN T. FRENCH, Jr.**†.....(Ap'd Mass.)...**7**

**2600**...(Born Md.)....**WILLIAM M. MEDCALFE**†.....(Ap'd N. Y.)...**8**

**2601**...(Born Pa.)....**CHARLES B. SATTERLEE†**.....(Ap'd Pa.)...**9**

**2602**...(Born Vt.).....**LEONARD A. LOVERING†**.....(Ap'd N. H.)...**10**

**2603**...(Born S. C.)...**WILLIAM T. HOWARD†**.....(Ap'd S. C.)...**11**

**2604**...(Born Scotland)..**SAMUEL R. DOUGLAS†**.....(Ap'd Mont.)...**12**

**2605**...(Born Va.).....**EDWARD E. GAYLE†**.....(Ap'd N. C.)...**13**

**2606**...(Born Wis.)....**WILLIAM R. HAMILTON†**..(Ap'd at Large)...**14**

**2607**...(Born Minn.).....**HENRY D. BORUP†**.....(Ap'd Minn.)...**15**

**2608**...(Born N. Y.).....**EUGENE A. ELLIS†**.....(Ap'd N. Y.)...**16**

**2609**...(Born N. Y.).....**GRANGER ADAMS†**.....(Ap'd N. Y.)...**17**
(Born Sept. 28, 1852.)

**Military History:—**

BRIGADIER-GENERAL, U. S. A., RETIRED, SEPT. 28, 1916,
BY OPERATION OF LAW.
DIED, MAR. 27, 1928, AT FRONT ROYAL, VA.: AGED 75.

Portrait and obituary in Annual Report, Association of Graduates, for 1928.

**2610**...(Born Mich.).....**SEVIER M. RAINS†**.....(Ap'd Ga.)...**18**

**2611**...(Born Pa.).....**EDWARD E. DRAVO**.....(Ap'd Pa.)...**19**
(Edward Everett Dravo, Born Nov. 25, 1853.)

**Military History:—**

COLONEL, U. S. A., RETIRED, MAR. 5, 1913,
FOR DISABILITY CONTRACTED IN LINE OF DUTY.

**2612**...(Born Mich.)....**CHARLES W. FOSTER†**.....(Ap'd Mich.)...**20**

**2613**...(Born Vt.).....**HERBERT S. FOSTER**.....(Ap'd Vt.)...**21**
(Herbert Sidney Foster, Born Aug. 8, 1853.)

**Military History:—**

COLONEL, U. S. A., RETIRED, OCT. 6, 1906,
FOR DISABILITY CONTRACTED IN LINE OF DUTY.

Adjutant, Infantry Battalion, on expedition to disarm and dismount the Indians along the Missouri River below Fort A. Lincoln, D. T., especially at Standing Rock and Cheyenne, Oct. 15 to Nov. 10, 1876. Acting Regimental Adjutant and, A. A. A. General District of the Rio Grande, May 14 to June 17, 1878.

Awarded Silver Star and cited "for gallantry in action against insurgent forces at Cainta, Luzon, P. I., Mar. 16, 1899."

**Civil History:**—Farmer since Nov. 1, 1906; member, House of Representatives, Legislature of Vermont, 1915-1916; Chairman, Committee on Military Affairs, House of Representatives, Legislature of Vermont, 1915.

**2614**...(Born N. Y.).....**OSCAR F. LONG†**.....(Ap'd N. Y.)...**22**
(Oscar Fitzalan Long, Born June 16, 1852.)

**Military History:—**

MEDAL OF HONOR.

BRIGADIER-GENERAL, U. S. A., RETIRED, JULY 11, 1904,
AT HIS OWN REQUEST, AFTER OVER 30 YEARS' SERVICE.

DIED, DEC. 23, 1928, AT PIEDMONT, CALIF.: AGED 76.

Portrait and obituary in Annual Report, Association of Graduates, for 1929.

**2615**...(Born Conn.)...**CHARLES H. BONESTEEL**†.....(Ap'd Dak.)...**23**

**2616**...(Born R. I.).....**CARVER HOWLAND**†.....(Ap'd Ill.)...**24**

**2617**...(Born Md.).....**EDWARD S. FARROW**†.....(Ap'd Md.)...**25**
(Edward Samuel Farrow, Born Apr. 20, 1855.)

**Military History:—**

FIRST LIEUTENANT, 21ST INFANTRY, SEPT. 17, 1883.

RESIGNED, FEB. 24, 1892.

DIED, SEPT. 8, 1926, AT NEW YORK, N. Y.: AGED 71.

Portrait and obituary in Annual Report, Association of Graduates, for 1929.

**2618**...(Born N. J.)....**WILLIAM C. BUTTLER**†.....(Ap'd N. J.)...**26**
(William Cathcart Buttler, Born Nov. 10, 1853.)

**Military History:—**

COLONEL, U. S. A., RETIRED, SEPT. 14, 1914,

AT HIS OWN REQUEST, AFTER OVER 40 YEARS' SERVICE.

Awarded Silver Star and cited "for gallantry in action against insurgent forces at San Miguel, Luzon, P. I., May 23, 1899."

DIED, MAR. 1, 1925, AT LONG BEACH, CALIF.: AGED 71.

Portrait and obituary in Annual Report, Association of Graduates, for 1925.

**2619**...(Born Ill.).....**GREYDENE SMITH**†.....(Ap'd Ill.)...**27**

**2620**...(Born Ind.).....**CHARLES S. HALL**†.....(Ap'd Ind.)...**28**
(Charles Scott Hall, Born July 6, 1851.)

**Military History:—**

FIRST LIEUTENANT, 13TH INFANTRY, MAR. 1, 1887.

RESIGNED, FEB. 15, 1897.

DIED MAY 2, 1929, AT NEW ORLEANS, LA.: AGED 77.

Portrait and obituary in Annual Report, Association of Graduates, for 1931.

**2621**...(Born Tex.).....**EBEN SWIFT**.....(Ap'd at Large)...**29**
(Born May 11, 1854.)

**Military History:—**

BRIGADIER-GENERAL, U. S. A., RETIRED, MAY 11, 1918,

BY OPERATION OF LAW.

Continued on active military duty as Major-General, National Army; Chief of American Mission and commanding U. S. troops in Italy to latter part of July, 1918; returned to U. S. and relieved from active duty Sept. 1, 1918; recalled to active duty Jan. to May 15, 1920, as lecturer to units of Reserve Officers Training Corps at various universities and colleges. His Majesty, the King of Italy, conferred upon General Swift the rank of Commander of his Order of Saints Maurice and Lazarus.

MAJOR-GENERAL, U. S. A., RETIRED, JUNE 21, 1930,

ACT OF JUNE 21, 1930.

**2622**...(Born S. C.)...**ERNEST A. GARLINGTON**.....(Ap'd Ga.)...**30**
(Ernest Albert Garlington, Born Feb. 20, 1853.)

**Military History:—**

MEDAL OF HONOR.

BRIGADIER-GENERAL, U. S. A., RETIRED, FEB. 20, 1917,

BY OPERATION OF LAW.

**2623**...(Born N. J.).....**JAMES PARKER**.....(Ap'd N. J.)...**31**
(Born Feb. 20, 1854.)

**Military History:—**

MEDAL OF HONOR.

BRIGADIER-GENERAL, U. S. A., RETIRED, FEB. 20, 1918,

BY OPERATION OF LAW.

MAJOR-GENERAL, U. S. A., RETIRED, JUNE 21, 1930,

ACT OF JUNE 21, 1930.

Awarded

DISTINGUISHED SERVICE MEDAL.

"For exceptionally meritorious and distinguished services. He served with great distinction as commander of the Southern Department, Fort Sam Houston, Tex., Mar. 31, 1917, to Aug. 25, 1917; and as division commander, 32nd Division from Aug. 25, to Dec. 11, 1917; division commander, 85th Division, Dec. 11, 1917, to Feb. 20, 1918, when having reached the statutory age he was retired from active service. In these positions of great responsibility he displayed rare and outstanding leadership, the organizations under command at all times showing the results of sound training, a high state of morale and discipline. His unusual professional attainments, sound judgment, and devotion to duty were material and important factors in the development of organizations of the American Army, and contributed in a signal way to their successful operations in action against the enemy."

Awarded three Silver Stars and cited "for gallantry in action against Apache Indians at Devil's Creek, N. Mex., May 22, 1885," and, "for gallantry in action against insurgent forces at Mariquina, Luzon, Philippine Islands, Aug. 12, 1899," and again, "for gallantry in action against insurgent forces near Manoag, Pangasinan, Luzon, Philippine Islands, Nov. 14, 1899."

Service Medals: Medal of Honor, Indian Wars, Philippines, Cuban Occupation, Cuban Pacification, Mexican, World War.

**Civil History:**—Degree of M. A., Rutgers College, 1878. Author of "*The Mounted Rifleman*," 1916; "*The Old Army, Memories*," 1929.

**2624**...(Born Pa.).....**GEORGE A. DODD**†.....(Ap'd Pa.)...**32**
(George Allen Dodd, Born July 26, 1852.)

**Military History:—**

BRIGADIER-GENERAL, U. S. A., RETIRED, JULY 26, 1916,

BY OPERATION OF LAW.

Awarded four Silver Stars and cited "for gallantry in action against Spanish forces at Santiago, Cuba, July 1, 1898;" again "for gallantry in action against insurgent forces at San Nicholas, Province of Pangasinan, Luzon, Philippine Islands, Nov. 13, 1899," and again "for gallantry in action against insurgent forces at Cullenbeng, Luzon, Philippine Islands, Apr. 15, 1900," and again "for gallantry in action against insurgent forces at Aligangan, Luzon, Philippine Islands, Apr. 25, 1900."

DIED, JUNE 28, 1925, AT ORLANDO, FLA.: AGED 72.

Portrait and obituary in Annual Report, Association of Graduates, for 1928.

**2625**... (Born Ohio) .....**HARRY L. BAILEY**..... (Ap'd Ohio) ...**33**
(Harry Lee Bailey, Born Oct. 4, 1854.)

**Military History:**—

LIEUTENANT-COLONEL, U. S. A., RETIRED, AUG. 27, 1910,
AT HIS OWN REQUEST, AFTER OVER 30 YEARS' SERVICE.

Awarded Silver Star and cited "for gallantry in action against Spanish forces at Santiago, Cuba, July 1, 1898."

**Civil History:**—Endowed a historical section or "case" in the Allen County, Ohio, Memorial Building, Lima, Ohio, 1927, bestowing relics of the Nez Perce and Bannock Indian Wars, Santiago, Cuba, and Philippine Insurrection, and ancient military books, etc.

Member M.S.I. since beginning; Life Member Society of Santiago; of Order of Indian Wars; of Association of Graduates, U.S.M.A.; Honorary Member R.A. & N.U.S.

**2626**... (Born Va.) .....**JOHN C. GRESHAM**†..... (Ap'd Va.) ...**34**
(John Chowning Gresham, Born Sept. 25, 1851.)

**Military History:**—

MEDAL OF HONOR.
COLONEL, U. S. A., RETIRED, SEPT. 25, 1915,
BY OPERATION OF LAW.
DIED, SEPT. 2, 1926, AT SAN DIEGO, CALIF.: AGED 74.

Portrait and obituary in Annual Report, Association of Graduates, for 1928.

**2627**... (Born R. I.) .....**GEORGE ANDREWS***†..... (Ap'd Ariz.) ...**35**
(Born Aug. 26, 1850.)

**Military History:**—

BRIGADIER-GENERAL, U. S. A., RETIRED, AUG. 26, 1914,
BY OPERATION OF LAW.
DIED, SEPT. 10, 1928, AT WASHINGTON, D. C.: AGED 78.

Portrait and obituary in Annual Report, Association of Graduates, for 1929.
*Son of Brigadier-General George Lippitt Andrews, U. S. A.

**2628**... (Born Ky.) ..... .....**HUGH LENOX SCOTT**..... (Ap'd at Large) ...**36**
(Born Sept. 22, 1853.)

**Military History:**—

DISTINGUISHED SERVICE MEDAL.
MAJOR-GENERAL, U. S. A., RETIRED, SEPT. 22, 1917,
BY OPERATION OF LAW.

Awarded Silver Star and cited for gallantry in action.

**Civil History:**—Chairman, State Highway Commission, New Jersey, for seven years; Member, Board of Indian Commissioners, U.S., ten years; author of "*Some Memories of a Soldier*," Century Co., 1928.

Degrees: L.H.D., Princeton, 1910; LL.D., Columbia, 1915; D.M.S., Pennsylvania Military College, Chester, Pa., 1916.

**2629**... (Born Pa.) .....**HORATIO G. SICKEL**†..... (Ap'd Pa.) ...**37**

**2630**... (Born Ohio) .....**LOYD S. McCORMICK**†..... (Ap'd Ohio) ...**38**
(Loyd Stone McCormick, Born Nov. 18, 1854.)

**Military History:**—

COLONEL, U. S. A., RETIRED, SEPT. 1, 1914,
AT HIS OWN REQUEST, AFTER OVER 40 YEARS' SERVICE.

Awarded two Silver Stars and cited "for gallantry in action against Spanish forces at Las Guasimas, Cuba, June 24, 1898," and again "for gallantry in action against Spanish forces at Santiago, Cuba, July 1, 1898."

DIED, OCT. 14, 1928, AT FORT LEAVENWORTH, KANS.: AGED 74.

Portrait and obituary in Annual Report, Association of Graduates, for 1929.

**2631**...(Born Ohio).....**CHARLES E. GARST†**.....(Ap'd Iowa)...**39**

**2632**...(Born N. Y.)....**CHARLES L. HAMMOND†**.....(Ap'd N. Y.)...**40**

**2633**...(Born Ohio).....**ALBERT J. RUSSELL†**.....(Ap'd Conn.)...**41**

**2634**...(Born Tex.).....**JOHN PITCHER†**.....(Ap'd at Large)...**42**
(Born Sept. 9, 1854.)

**Military History:—**

LIEUTENANT-COLONEL, U. S. A., RETIRED, MAY 6, 1908,
AT HIS OWN REQUEST, AFTER OVER 30 YEARS' SERVICE.
DIED, OCT. 12, 1926, AT EDGEWATER, MD.: AGED 72.

Portrait and obituary in Annual Report, Association of Graduates, for 1929.

**2635**...(Born Ohio).....**SAMUEL S. PAGUE†**.....(Ap'd Ohio)...**43**

**2636**...(Born Calif.).....**JAMES A. HUTTON†**.....(Ap'd Calif.)...**44**

**2637**...(Born Wis.).....**GEORGE PALMER†**.....(Ap'd Wis.)...**45**
(Born Oct. 6, 1851.)

**Military History:—**

MAJOR, U. S. A., RETIRED, JUNE 27, 1908,
FOR DISABILITY CONTRACTED IN LINE OF DUTY.
DIED, OCT. 9, 1921, AT WAUKESHA, WIS.: AGED 70.

Portrait and obituary in Annual Report, Association of Graduates, for 1922.

Cited posthumously "for gallantry in action against insurgent forces at Zapote River, Philippine Islands, June 13, 1899."

**2638**...(Born Tex.).....**JOSEPH F. CUMMINGS†**.....(Ap'd Tex.)...**46**

**2639**...(Born Pa.).....**ALFRED M. FULLER†**.....(Ap'd Pa.)...**47**

**2640**...(Born Ind.).....**HAMILTON ROWAN†**.....(Ap'd at Large)...**48**

## CLASS OF 1877

Entered July 1, 1873; graduated June 14, 1877.

**2641**...(Born Pa.)....**WILLIAM MURRAY BLACK**.....(Ap'd Pa.)...**1**
(Born Dec. 8, 1855.)

**Military History:**—

DISTINGUISHED SERVICE MEDAL.

MAJOR-GENERAL, U. S. A., RETIRED, OCT. 31, 1919,

AT HIS OWN REQUEST, AFTER OVER 46 YEARS' SERVICE.

**Civil History:**—Consulting Engineer, Emergency Fleet Corp., 1919 to 1920; Member of Whangpoo Conservancy, Board of Consulting Engineers, Shanghai, China, 1921; Member of firm, Black, McKenney and Stewart, Consulting Engineers, 1920 to 1929.

Fellow American Association for Advancement of Science; President, Society American Military Engineers, 1919-1920. Author of Prize Paper "*Railway and Waterway Equivalents.*" Member, American Society Civil Engineers, member, American Institute of Consulting Engineers.

**2642**...(Born Ill.).....**WALTER L. FISK**.....(Ap'd Iowa)...**2**
(Walter Leslie Fisk, Born Jan. 8, 1855.)

**Military History:**—

COLONEL, U. S. A., RETIRED, JULY 10, 1911,

AT HIS OWN REQUEST, AFTER OVER 30 YEARS' SERVICE.

**2643**...(Born Ill.).....**SOLOMON W. ROESSLER**.....(Ap'd Ill.)...**3**
(Solomon William Roessler, Born Dec. 27, 1854.)

**Military History:**—

COLONEL, U. S. A., RETIRED, MAY 1, 1915,

AT HIS OWN REQUEST, AFTER OVER 40 YEARS' SERVICE.

Recalled to active duty, June 9, 1917; reverted to inactive status Sept. 1, 1919.

**2644**...(Born Pa.).....**THOMAS C. PATTERSON**†.....(Ap'd Ohio)...**4**

**2645**...(Born R. I.).....**ALBERT TODD**†.....(Ap'd Kans.)...**5**

**2646**...(Born Pa.).....**WILLIAM B. GORDON**.....(Ap'd Pa.)...**6**
(William Brandon Gordon, Born May 7, 1853.)

**Military History:**—

COLONEL, U. S. A., RETIRED, MAY 7, 1917,

BY OPERATION OF LAW.

Author of "*Sound and Light,*" and of "*Mechanics,*" text-books for the use of students at the Military Academy.

**2647**...(Born Ohio)...**HOWARD A. SPRINGETT**†.....(Ap'd Ohio)...**7**

**2648**...(Born Pa.)....**WILLIAM W. GALBRAITH**†.....(Ap'd Pa.)...**8**

**2649**...(Born N. Y.).....**SOLON F. MASSEY**†.....(Ap'd Ohio)...**9**

**2650**...(Born Mo.).....**JOHN J. HADEN†**.....(Ap'd Tex.)...**10**

**2651**...(Born Md.)....**CHARLES G. WOODWARD**.....(Ap'd Md.)...**11**
(Charles Gwinn Woodward, Born Dec. 24, 1852.)

**Military History:—**

COLONEL, U. S. A., RETIRED, JAN. 16, 1912,

AT HIS OWN REQUEST, AFTER OVER 38 YEARS' SERVICE.

At San Francisco, Calif., Inspector, Western Department, Sept. 4, 1917, to Mar. 20, 1919, when he was relieved from further active duty.

**2652**...(Born Ill.).....**ADAM SLAKER**.....(Ap'd Ill.)...**12**
(Born Mar. 1, 1855.)

**Military History:—**

COLONEL, U. S. A., RETIRED, JAN. 23, 1914,

AT HIS OWN REQUEST, AFTER OVER 40 YEARS' SERVICE.

**2653**...(Born Miss.).....**JOHN V. WHITE†**.....(Ap'd Miss.)...**13**

**2654**...(Born N. Y.).....**FREDERICK MARSH**.....(Ap'd Mo.)...**14**
(Born Jan. 12, 1853.)

**Military History:—**

COLONEL, U. S. A., RETIRED, SEPT. 1, 1913,

AT HIS OWN REQUEST, AFTER OVER 40 YEARS' SERVICE.

**Civil History:**—Since retirement, has resided in Washington, D. C.

**2655**...(Born Wales).....**DAVID PRICE**.....(Ap'd Iowa)...**15**
(Born Mar. 31, 1852.)

**Military History:—**

MAJOR, U. S. A., RETIRED, SEPT. 30, 1906,

AT HIS OWN REQUEST, AFTER OVER 30 YEARS' SERVICE.

LIEUTENANT-COLONEL, U. S. A., RETIRED, APR. 9, 1919.

**2656**...(Born Mo.).....**FRANCIS P. BLAIR†**.....(Ap'd Mo.)...**16**

**2657**...(Born Tenn.).....**JAMES C. SHOFNER†**.....(Ap'd Tenn.)...**17**
(James Clayton Shofner, Born Dec. 29, 1853.)

**Military History:—**

SECOND LIEUTENANT, 21ST INFANTRY, JUNE 15, 1877.
RESIGNED, JUNE 1, 1881.

**Civil History:**—Operated fruit farm at Sonoma, Calif., from 1910 to Nov. 22, 1926.

DIED, NOV. 22, 1926, AT SONOMA, CALIF.: AGED 72.

Portrait and obituary in Annual Report, Association of Graduates, for 1927.

**2658**...(Born Pa.).....**FRED W. FOSTER†**.....(Ap'd N. Y.)...**18**

**2659**...(Born N. C.)....**THEOPHILUS PARKER†**.....(Ap'd N. C.)...**19**
(Born Dec. 1, 1856.)

**Military History:—**

SECOND LIEUTENANT, 8TH INFANTRY, JUNE 15, 1877.
RESIGNED, AUG. 27, 1879.
DIED, MAY 27, 1927, AT DANVILLE, GA.: AGED 70.

Portrait and obituary in Annual Report, Association of Graduates, for 1930.

**2660**...(Born Md.).....**EDWARD H. PLUMMER**†.....(Ap'd Md.)...**20**
(Edward Hinkley Plummer, Born Sept. 24, 1855.)

**Military History:—**

BRIGADIER-GENERAL, U. S. A., RETIRED, NOV. 30, 1918,
AT HIS OWN REQUEST, AFTER OVER 40 YEARS' SERVICE.
DIED, FEB. 11, 1927, AT PACIFIC GROVE, CALIF.: AGED 71.

Portrait and obituary in Annual Report, Association of Graduates, for 1927.

MAJOR-GENERAL, U. S. A., (POSTHUMOUSLY) FEB. 11, 1927,
ACT OF JUNE 21, 1930.

**2661**...(Born Vt.).....**MEDAD C. MARTIN**†.....(Ap'd Vt.)...**21**
(Medad Chapman Martin, Born Oct. 3, 1854.)

**Military History:—**

LIEUTENANT-COLONEL, U. S. A., RETIRED, DEC. 15, 1905,
AT HIS OWN REQUEST, AFTER OVER 30 YEARS' SERVICE.

On duty at Port of Embarkation, Hoboken, N. J., July 25, 1918, to Aug. 15, 1919, when he was relieved from further active duty.

DIED, NOV. 25, 1926, AT WASHINGTON, D. C.: AGED 72.

**2662**...(Born Ohio)...**AUGUSTUS P. BLOCKSOM**.....(Ap'd Ohio)...**22**
(Augustus Perry Blocksom, Born Nov. 7, 1854.)

**Military History:—**

BRIGADIER-GENERAL, U. S. A., RETIRED, NOV. 7, 1918,
BY OPERATION OF LAW.
MAJOR-GENERAL, U. S. A., RETIRED, JUNE 21, 1930,
ACT OF JUNE 21, 1930.

Awarded Silver Star and cited "for gallantry in action against Spanish forces at Santiago, Cuba, July 1, 1898," and "against Boxer forces near Tientsin, China, Aug. 19, 1900."

**2663**...(Born Va.)....**CHARLES B. GATEWOOD**†.....(Ap'd Va.)...**23**

**2664**...(Born Minn.)...**JACOB G. GALBRAITH**†.....(Ap'd Pa.)...**24**
(Jacob Garretson Galbraith, Born Apr. 28, 1856.)

**Military History:—**

COLONEL, U. S. A., RETIRED, AUG. 11, 1916,
FOR DISABILITY CONTRACTED IN LINE OF DUTY.
DIED, JAN. 4, 1923, AT FORT SAM HOUSTON, TEX.: AGED 66.

Portrait and obituary in Annual Report, Association of Graduates, for 1923.

Cited posthumously "for gallantry in action against Spanish forces at Las Guasimas, Cuba, June 24, 1898," and again "for gallantry in action against Spanish forces at the battle of Santiago, Cuba, July 1, 1898."

**2665**...(Born S. C.).....**CUNLIFFE H. MURRAY**.....(Ap'd N. Y.)...**25**
(Cunliffe Hall Murray, Born Aug. 26, 1852.)

**Military History:—**

COLONEL, U. S. A., RETIRED, AUG. 26, 1916,
BY OPERATION OF LAW.

**2666**...(Born Mich.)....**RICHARD H. WILSON**.....(Ap'd Mich.)...**26**

(Richard Hulbert Wilson, Born June 10, 1853.)

**Military History:—**

COLONEL, U. S. A., RETIRED, JUNE 10, 1917,

BY OPERATION OF LAW.

At Amherst, Mass., Professor of Military Science and Tactics at Massachusetts Agricultural College and at Amherst College, Sept. 10, 1917, to Aug. 20, 1919, when he was relieved from further active duty.

Awarded Silver Star and cited "for gallantry in action against Spanish forces at the battle of Santiago, Cuba, July 1, 1898."

**2667**...(Born Ohio).....**CALVIN ESTERLY**†.....(Ap'd Kans.)...**27**

(Born June 23, 1852.)

**Military History:—**

SECOND LIEUTENANT, 10TH CAVALRY, JUNE 15, 1877.

RESIGNED, JUNE 30, 1883.

DIED, MAR. 18, 1921, AT BERKELEY, CALIF.: AGED 68.

Portrait and obituary in Annual Report, Association of Graduates, for 1921.

**2668**...(Born N. Y.)....**EDWARD CHYNOWETH**†.....(Ap'd Wis.)...**28**

Cited posthumously "for gallantry in action against Spanish forces at El Caney, Cuba, July 1, 1898," and again "for gallantry in action against insurgent forces near Masapinit, Philippine Islands, Nov. 10, 1899."

**2669**...(Born Me.).....**FRANCIS J. PATTEN**†.....(Ap'd Me.)...**29**

**2670**...(Born Me.).....**JOHN H. PHILBRICK**†.....(Ap'd Me.)...**30**

**2671**...(Born Germany) .**HENRY J. GOLDMAN**†.....(Ap'd N. Y.)...**31**

(Henry Joseph Goldman, Born Sept. 28, 1855.)

**Military History:—**

LIEUTENANT-COLONEL, U. S. A., RETIRED, AUG. 31, 1912,

AT HIS OWN REQUEST, AFTER OVER 30 YEARS' SERVICE.

COLONEL, U. S. A., RETIRED, JULY 9, 1918,

ACT OF JULY 9, 1918.

DIED, APR. 17, 1924, AT FORT BRAGG, N. C.: AGED 68.

Portrait and obituary in Annual Report, Association of Graduates, for 1925.

**2672**...(Born Mich.).....**WILBER E. WILDER**.....(Ap'd Mich.)...**32**

(Wilber Elliott Wilder, Born Aug. 16, 1856.)

**Military History:—**

MEDAL OF HONOR.

COLONEL, 5TH CAVALRY, JAN. 19, 1911.

BRIGADIER-GENERAL, NATIONAL ARMY, AUG. 5, 1917.

At Camp Zachary Taylor, Ky., commanding Camp and 84th Division, Aug. 21 to Oct. 15, 1917; commanding 168th Infantry Brigade to Dec., 1917; commanding 84th Division to Mar., 1918; commanding 168th Infantry Brigade to June 8; at Camp Sherman, Ohio, commanding 168th Infantry Brigade, to Aug. 15; enroute to France with command, sailing from New York Sept. 9; in training area in France, Sept. 29 to Nov. 11, 1918; sailed for U. S. Jan. 12, 1919; at Camp Sherman, Ohio, Feb. 1 to 5;

RETURNED TO GRADE OF COLONEL, FEB. 5, 1919.
at New York City, on recruiting service, Feb. 19, 1919, to Aug. 16, 1920.
COLONEL, U. S. A., RETIRED, AUG. 16, 1920,
BY OPERATION OF LAW.
BRIGADIER-GENERAL, U. S. A., RETIRED, FEB. 28, 1927,
ACT OF FEB. 28, 1927.

**2673**...(Born Iowa)...**MONROE P. THORINGTON**.....(Ap'd Iowa)...**33**

**2674**...(Born Ill.).....**JAMES V. S. PADDOCK†**.....(Ap'd Ill.)...**34**

**2675**...(Born N. Y.).....**CURTIS B. HOPPIN†**.....(Ap'd N. Y.)...**35**

**2676**...(Born Ind.).....**JAMES D. MANN†**.....(Ap'd Ind.)...**36**

**2677**...(Born Tex.).....**ROBERT R. STEVENS†**.....(Ap'd Miss.)...**37**
(Robert Radcliff Stevens, Born June 22, 1855.)

**Military History:—**

CAPTAIN, ACTING QUARTERMASTER, FEB. 20, 1894.

Chief Quartermaster, 2nd Division, 8th Corps, Campaign of Northern Luzon, 1899-1900 and later successively, Chief Quartermaster, Department of Northern Luzon, P. I.; Department of Texas; Department of California; took part in following engagements: Battle of Magalong, P. I., Nov. 5, 1899; also encounters of approach, having accompanied advance guard as special aide to Division Commander; capture of Bamban, P. I., Nov. 11, 1899, participating as Chief Quartermaster of the Division; special mention in report of battle of Magalong for personal assistance in line operations at front and for conduct under fire.

MAJOR, QUARTERMASTER, VOLUNTEERS, JAN. 11, 1900.

HONORABLY DISCHARGED, MAY 17, 1901.

MAJOR, QUARTERMASTER, FEB. 2, 1901.

LIEUTENANT-COLONEL, DEPUTY QUARTERMASTER-GENERAL, DEC. 15, 1905.

COLONEL, ASSISTANT QUARTERMASTER-GENERAL, JUNE 7, 1910.

COLONEL, U. S. A., RETIRED, JULY 31, 1910,

AT HIS OWN REQUEST, AFTER OVER 30 YEARS' SERVICE.

DIED, JAN. 28, 1931, AT SAN DIEGO, CALIF.: AGED 75.

**2678**...(Born N. C.).....**HENRY KIRBY†**.....(Ap'd N. C.)...**38**
(Born Oct. 20, 1851.)

**Military History:—**

COLONEL, U. S. A., RETIRED, MAR. 9. 1915,
AT HIS OWN REQUEST, AFTER OVER 40 YEARS' SERVICE.

DIED, JUNE 13, 1925, AT WASHINGTON, D. C.: AGED 73.

Portrait and obituary in Annual Report, Association of Graduates, for 1929.

**2679**...(Born N. Y.).....**THOMAS H. BARRY†**.....(Ap'd N. Y.)...**39**

Portrait and obituary in Annual Report, Association of Graduates, for 1920.

Cited posthumously "for gallantry in action against insurgent forces at Manila, Philippine Islands, Feb. 5, 1899."

**2680**...(Born Md.).....**JOHN F. GUILFOYLE†**....(Ap'd at Large)...**40**
(John Francis Guilfoyle, Born Oct. 1, 1853.)

**Military History:—**

COLONEL, U. S. A., RETIRED, FEB. 1, 1917,
AT HIS OWN REQUEST, AFTER OVER 40 YEARS' SERVICE.

DIED, OCT. 27, 1921, AT NEW HAVEN, CONN.: AGED 68.

Portrait and obituary in Annual Report, Association of Graduates, for 1922.

Cited posthumously "for gallantry in action against hostile Sioux Indians near Catholic Mission at White Clay Creek, South Dakota, Dec. 30, 1890."

**2681**...(Born Minn.).....**WILLIAM C. BROWN**.....(Ap'd Minn.)...**41**
(William Carey Brown, Born Dec. 19, 1854.)

**Military History:—**

Adjutant, U. S. Military Academy, Aug. 1, 1885, to June 30, 1890.

COLONEL, U. S. A., RETIRED, DEC. 19, 1918,
BY OPERATION OF LAW.

Awarded

DISTINGUISHED SERVICE MEDAL.

"For exceptionally meritorious and distinguished services. As inspector, Quartermaster Corps, American Expeditionary Forces, from Nov. 1917, until Dec. 1918, throughout the zone of operations, he displayed the greatest zeal, utmost devotion to duty, and indefatigable efforts. By his long experience, marked efficiency, and tireless energy he made highly intelligent inspections and recommendations, thereby enabling the Quartermaster Corps to improve the Services of Supply and the saving of a large quantity of important material."

Awarded Silver Star and cited "for gallantry in action against Spanish forces at Santiago, Cuba, July 1, 1898."

BRIGADIER-GENERAL, U. S. A., RETIRED, FEB. 28, 1927,
ACT OF FEB. 28, 1927.

Under Act of Congress, Feb. 28, 1927, Colonel Brown and five others were, for forty years' exceptionally efficient service, etc., promoted without increased pay to Brigadier-General on the retired list. (Pub. No. 659-69th Cong. H. R. 5028.) In Oct. 1919 and for several years subsequently was employed without compensation, in an advisory capacity, in the Subsistence Division, Q. M. G. O., on work pertaining to Emergency Rations and in preparation of a Reserve Ration for the Army. Under dates of Dec. 26, 1919 and Jan. 21, 1921, it is of record in the Q. M. G. O. that this voluntary service resulted in a saving to the Government of over $300,000.00. Subsequently at request of Chief of Infantry he prepared for instruction purposes at Infantry School data relating to history and development of Emergency Rations.

Service Medals: Indian Wars; Spanish-American War; Philippine Insurrection; Mexican Punitive Expedition of 1916; Victory Medal, France.

**Civil History:**—From 1925 to 1930 devoted considerable time to research work of Western history, including history of Traverse des Sioux, Nicollet Co., Minn.; Marias Pass, Mont. (for Gt. Northern Ry.) and other minor activities.

**2682**...(Born Ill.).....**WILLIAM T. WOOD**.....(Ap'd Ill.)...**42**
(William Thomas Wood, Born June 19, 1854.)

**Military History:—**

DISTINGUISHED SERVICE MEDAL.

COLONEL, U. S. A., RETIRED, APR. 3, 1913,
FOR DISABILITY CONTRACTED IN LINE OF DUTY.

At Washington, D. C., Office of Inspector General, May 24, 1917, to Sept. 30, 1920.

BRIGADIER-GENERAL, INSPECTOR-GENERAL'S DEPARTMENT, NATIONAL ARMY,
FEB. 18, 1918.

HONORABLY DISCHARGED, JULY 15, 1919.

BRIGADIER-GENERAL, U. S. A., RETIRED, JUNE 21, 1930,
ACT OF JUNE 21, 1930.

Awarded Silver Star and cited "for gallantry in action against Spanish forces at Manila, P. I., Aug. 2, 1898."

**2683**...(Born Ohio).....**ROBERT E. SAFFORD†**.....(Ap'd Ohio)...**43**

**2684**...(Born Miss.).....**CHARLES J. CRANE†**.....(Ap'd Tex.)...**44**
(Charles Judson Crane, Born Apr. 30, 1852.)

**Military History:—**

COLONEL, U. S. A., RETIRED, APR. 30, 1916,
BY OPERATION OF LAW.

At Houston, Tex., in charge of military instruction at Rice Institute, Sept. 1, 1918, to Feb. 11, 1919, when he was relieved from further active duty.

DIED, MAY 16, 1928, AT FORT SAM HOUSTON, TEX.: AGED 76.

Portrait and obituary in Annual Report, Association of Graduates, for 1928.

**2685**...(Born Calif.).....**HARRY T. HAMMOND†**.....(Ap'd Idaho)...**45**

**2686**...(Born N. Y.).....**JOHN BIGELOW**.....(Ap'd N. Y.)...**46**
(Born May 12, 1854.)

**Military History:—**

MAJOR, U. S. A., RETIRED, SEPT. 15, 1904,
AT HIS OWN REQUEST, AFTER OVER 30 YEARS' SERVICE.

At Washington, D. C., on duty in office of Chief of Staff, May 25, 1918, to

LIEUTENANT-COLONEL, RETIRED, JUNE 22, 1919.

July 5, 1919.

Awarded Silver Star and cited "for gallantry in action against Spanish forces at Santiago, Cuba, July 1, 1898."

**Civil History:**—At Massachusetts Institute of Technology, Boston, Mass., Professor of French, Feb., 1905 to May, 1910; in charge Department Modern Languages, 1907 to 1910. Author of *"Mars-la-Tour and Gravelotte;" "Principles of Strategy;" "Reminiscences of the Santiago Campaign;" "The Campaign of Chancellorsville;" "American Policy;" "World Peace;" "Breaches of Anglo-American Treaties."*

**2687**...(Born Mich.).....**AMMON A. AUGER†**.....(Ap'd Mich.)...**47**

**2688**...(Born N. C.).....**GEORGE W. BAXTER†**.....(Ap'd Tenn.)...**48**
(George White Baxter, Born Jan. 7, 1855.)

**Military History:—**

SECOND LIEUTENANT, 3RD CAVALRY, SEPT. 16, 1877.
RESIGNED, JULY 1, 1881.

DIED, DEC. 18, 1929, AT NEW YORK, N. Y.: AGED 74.

Portrait and obituary in Annual Report, Association of Graduates, for 1930.

**2689**...(Born N. Y.)....**CHARLES A. BRADLEY**.....(Ap'd Ill.)...**49**
(Charles Allen Bradley, Born July 29, 1855.)

**Military History:—**

SECOND LIEUTENANT, 9TH CAVALRY, JUNE 15, 1877.
RESIGNED, JUNE 1, 1880.

**Civil History:**—Principal of Denver Manual Training High School, 1893 to 1928; retired 1928; Member, National Educational Association since 1893; Member, Colorado Schoolmasters' Club, 1894; D. Sc., University of Denver.

Address: 2539 Albion St., Denver, Colo.

**2690**...(Born Ga.).....**HENRY OSSIAN FLIPPER**.....(Ap'd Ga.)...**50**
(Born Feb. —, 1856.)

**Military History:—**

SECOND LIEUTENANT, 10TH CAVALRY, JUNE 15, 1877.
DISMISSED, JUNE 30, 1882,
Per G. C. M. O. No. 39, A. G. O., June 17, 1882.

Nothing known of him since 1905, at which time he was a mining engineer at Ocampo, Chihuahua, Mexico.

**2691**...(Born N. J.)...**JOHN JAMES BRERETON†**.....(Ap'd N. J.)...**51**

**2692**...(Born Ga.).....**OSCAR J. BROWN†**.....(Ap'd Ga.)...**52**

**2693**...(Born N. Y.).....**ROBERT T. EMMET**.....(Ap'd at Large)...**53**
(Robert Temple Emmet, Born Dec. 13, 1854.)

**Military History:—**

MEDAL OF HONOR.
FIRST LIEUTENANT, 9TH CAVALRY, JAN. 20, 1883.
RESIGNED, APR. 6, 1891.

**Civil History:—**Civil Engineer, New Rochelle, N. Y. 1891 to 1898. Retired from active business since 1899.

Address: 48 Washington Ave., Schenectady, N. Y. (Winter); Ashfield, Mass. (Summer).

**2694**...(Born Mass.).....**BEN I. BUTLER†**.....(Ap'd Mass.)...**54**

**2695**...(Born N. Y.).....**JOHN McMARTIN†**.....(Ap'd N. Y.)...**55**

**2696**...(Born Tenn.)....**ROBERT D. READ, Jr.†**.....(Ap'd Tenn.)...**56**
Portrait and obituary in Annual Report, Association of Graduates, for 1920.

**2697**...(Born Ky.).....**SAMUEL P. WAYMAN†**.....(Ap'd Ky.)...**57**

**2698**...(Born N. C.).....**EDWIN F. GLENN†**.....(Ap'd N. C.)...**58**
(Edwin Forbes Glenn, Born Jan. 10, 1856.)

**Military History:—**

BRIGADIER-GENERAL, MAY 15, 1917.
MAJOR-GENERAL, NATIONAL ARMY, AUG. 5, 1917.
RETURNED TO GRADE OF BRIGADIER-GENERAL, DEC. 31, 1919.
BRIGADIER-GENERAL, U. S. A., RETIRED, DEC. 31, 1919,
AT HIS OWN REQUEST, AFTER OVER 46 YEARS' SERVICE.
DIED, AUG. 5, 1926, AT MENTOR, OHIO: AGED 70.
Portrait and obituary in Annual Report, Association of Graduates, for 1928.
MAJOR-GENERAL, U. S. A., (POSTHUMOUSLY) AUG. 5, 1926,
ACT OF JUNE 21, 1930.

**2699**...(Born N. Y.).....**STEPHEN C. MILLS†**.....(Ap'd Ill.)...**59**

**2700**...(Born Wis.).....**GEORGE N. CHASE†**.....(Ap'd Mo.)...**60**

**2701**...(Born Ind.)....**MILLARD F. EGGLESTON†**.....(Ap'd Ind.)...**61**

**2702**...(Born Pa.).....**WILLIAM H. BALDWIN†**.....(Ap'd Pa.)...**62**

**2703**...(Born N. J.).....**JOHN E. BAXTER†**.....(Ap'd N. J.)...**63**
(John Elston Baxter, Born Oct. 11, 1853.)

Entered the Academy and was graduated as John Baxter, Jr.; name changed in Aug. 1903, to John Elston Baxter.

**Military History:—**

COLONEL, U. S. A., RETIRED, OCT. 31, 1915,
AT HIS OWN REQUEST, AFTER OVER 40 YEARS' SERVICE.
DIED, OCT. 4, 1926, AT BALTIMORE, MD.: AGED 73.

Portrait and obituary in Annual Report, Association of Graduates, for 1929.

**2704**...(Born Mo.).....**HEBER M. CREEL**.....(Ap'd Mo.)...**64**
(Heber Mansfield Creel, Born Nov. 30, 1855.)

**Military History:—**

SECOND LIEUTENANT, 7TH CAVALRY, SEPT. 30, 1877.
RESIGNED, JULY 1, 1882.
INSPECTOR AND JUDGE ADVOCATE GENERAL WITH RANK OF COLONEL,
NORTH DAKOTA NATIONAL GUARD, APR. 2, 1891.
BRIGADIER-GENERAL, ADJUTANT-GENERAL, NORTH DAKOTA, JUNE 29, 1905.
MAJOR-GENERAL, NATIONAL GUARD, NORTH DAKOTA, RETIRED, JAN. 7, 1907,
AT HIS OWN REQUEST.

**Civil History:**—Engaged in Real Estate business, stock-raising, and farming at Devil's Lake, North Dakota, which town he located in 1882; Chairman of Board of County Commissioners, Ramsey Co., N. D., 1885-1886; Register of Deeds, 1889-1895; member of State Senate, 1896-1900; Congressional Nominee on Fusion ticket, 1898; Special Agent, U. S. Department of Agriculture, since 1903; author of dictionary and grammar of Cheyenne Language and of work on Indian sign language; first postmaster, Devils Lake, N. D.; U. S. Inspector Interior Dept., 1921 to May, 1923, when he resigned to attend to important private business.

Address: Devils Lake, N. D.

**2705**...(Born Ky.).....**JAMES B. JACKSON**.....(Ap'd at Large)...**65**
(James Berryman Jackson, Born June 15, 1852.)

**Military History:—**

COLONEL, U. S. A., RETIRED, AUG. 11, 1912,
AT HIS OWN REQUEST, AFTER OVER 30 YEARS' SERVICE.

Awarded Silver Star and cited "for gallantry in action against Spanish forces at El Caney, Cuba, July 1, 1898."

**Civil History:**—Since retirement, resided at Washington, D. C.

**2706**...(Born Pa.).....**ALEXANDER M. PATCH†**.....(Ap'd Pa.)...**66**
(Alexander McCarrell Patch, Born Sept. 16, 1854.)

**Military History:—**

CAPTAIN, U. S. A., RETIRED, MAR. 9, 1891,
FOR DISABILITY CONTRACTED IN LINE OF DUTY.
DIED, APR. 20, 1924, AT LEBANON, PA.: AGED 69.

Portrait and obituary in Annual Report, Association of Graduates, for 1925.

**2707**...(Born Ohio).....**GEORGE K. HUNTER**.....(Ap'd at Large)...**67**
(George King Hunter, Born Apr. 6, 1855.)

**Military History:—**

COLONEL, 7TH CAVALRY, FEB. 26, 1910.
BRIGADIER-GENERAL, NATIONAL ARMY, AUG. 5, 1917,
RETURNED TO GRADE OF COLONEL, FEB. 1, 1918.
COLONEL, U. S. A., RETIRED, FEB. 2, 1918,
AT HIS OWN REQUEST, AFTER OVER 40 YEARS' SERVICE.

Assigned to active duty; at Jefferson Bks., Mo., commanding post, Feb. 14, 1918, to July 28, 1919, when he was relieved from further active duty.

BRIGADIER-GENERAL, U. S. A., RETIRED, JUNE 21, 1930,

ACT OF JUNE 21, 1930.

Awarded Silver Star and cited "for gallantry in action against Spanish forces at the battle of Santiago, Cuba, July 1, 1898."

**2708**...(Born Ga.).....**DANIEL A. FREDERICK**†.....(Ap'd Ga.)...**68**
(Daniel Alfred Frederick, Born June 10, 1855.)

**Military History:—**

COLONEL, U. S. A., RETIRED, JUNE 18, 1917,

AT HIS OWN REQUEST, AFTER OVER 40 YEARS' SERVICE.

Awarded Silver Star and cited "for gallantry in action against Spanish forces at Santiago, Cuba, July 2, 1898."

DIED, OCT. 9, 1926, AT WASHINGTON, D. C.: AGED 71.

**2709**...(Born Mass.).....**WALLIS O. CLARK**†.....(Ap'd Mass.)...**69**

**2710**...(Born Ohio)...**MATTHIAS WALTER DAY**†.....(Ap'd Ohio)...**70**
(Born Aug. 8, 1853.)

**Military History:—**

MEDAL OF HONOR.

COLONEL, U. S. A., RETIRED, FEB. 28, 1912,

AT HIS OWN REQUEST, AFTER OVER 30 YEARS' SERVICE.

DIED, SEPT. 12, 1927, AT LOS ANGELES, CALIF.: AGED 74.

**2711**...(Born N. J.).....**SAMUEL H. LODER**†.....(Ap'd N. J.)...**71**

**2712**...(Born Tenn.)...**DAVID N. McDONALD**†.....(Ap'd Tenn.)...**72**

**2713**...(Born Tenn.).....**JAMES A. MANEY**†.....(Ap'd Tenn.)...**73**

Portrait and obituary in Annual Report, Association of Graduates, for 1921.

**2714**...(Born Ind.).....**JOHN F. C. HEGEWALD**†.....(Ap'd Ind.)...**74**
(John Frederick Charles Hegewald, Born Apr. 13, 1856.)

**Military History:—**

SECOND LIEUTENANT, 15TH INFANTRY, AUG. 25, 1877.

RESIGNED, MAY 22, 1880.

DIED, DEC. 11, 1919, AT LOUISVILLE, KY.: AGED 63.

Portrait and obituary in Annual Report, Association of Graduates, for 1920.

**2715**...(Born Ga.).....**ARIOSTO McCRIMMON**†.....(Ap'd Ark.)...**75**

**2716**...(Born Va.)....**F. HALVERSON FRENCH**†..(Ap'd at Large)...**76**

## CLASS OF 1878

Entered July 1, 1874; graduated June 13, 1878.

**2717**...(Born at Sea)....**GEORGE McC. DERBY**.....(Ap'd at Large)...**1**
(George McClellan Derby, Born Nov. 1, 1856.)

**Military History:—**

LIEUTENANT-COLONEL, U. S. A., RETIRED, JUNE 7, 1907,
AT HIS OWN REQUEST, AFTER OVER 30 YEARS' SERVICE.

Recalled to active duty Apr. 30, 1917; at New Orleans, La., in charge of 4th District, Mississippi River Improvement, to

COLONEL, U. S. A., RETIRED, MAY 18, 1919,
ACT OF JUNE 3, 1918.

Aug. 12, 1919, when he was relieved from further active duty.

Awarded Silver Star and cited "for gallantry in action against Spanish forces at Santiago, Cuba, July 1, 1898."

**2718**...(Born Pa.).....**JAMES L. LUSK†**.....(Ap'd Pa.)...**2**

**2719**...(Born Me.).....**FRANK E. HOBBS†**.....(Ap'd Me.)...**3**

**2720**...(Born Ga.).....**EDWIN McNEILL†**.....(Ap'd Conn.)...**4**

**2721**...(Born Pa.)..**GEORGE PERCIVAL SCRIVEN**.....(Ap'd Ill.)...**5**
(Born Feb. 21, 1854.)

**Military History:—**

BRIGADIER-GENERAL, U. S. A., RETIRED, FEB. 13, 1917,
AT HIS OWN REQUEST, AFTER OVER 40 YEARS' SERVICE.

Awarded two Silver Stars and cited for "gallantry in action against Chinese Boxer forces at Yang-tsun, China, Aug. 6, 1900," and "for gallantry in action against Chinese Boxer forces at P'eking, China, Aug. 14-15, 1900."

Service medals: Spanish War; Philippine Insurrection; China (Boxer) Campaign; Cuban Occupation (1898-1899); Mexican Expeditionary Force (1916); Foreign Service, (1917-1918); Decoration of Grand Officer of the Crown of Italy (1918).

**2722**...(Born Ohio).....**JAMES S. PETTIT†**..... ....(Ap'd Ohio)...**6**

**2723**...(Born Ill.).....**DOUGLAS A. HOWARD†**....(Ap'd at Large)...**7**
(Douglas Alexander Howard, Born Nov. 6, 1856.)

**Military History:—**

CAPTAIN, U. S. A., RETIRED, JUNE 14, 1892,
FOR DISABILITY CONTRACTED IN LINE OF DUTY.
DIED, JULY 8, 1925, AT ANNAPOLIS, MD.: AGED 68.

**2724**...(Born N. C.)....**FREDERICK WOOLEY**.....(Ap'd N. C.)...**8**
(Born Sept. 19, 1852.)

**Military History:—**

FIRST LIEUTENANT, 10TH INFANTRY, FEB. 16, 1885.
RESIGNED, JAN. 1, 1897.

Address: 121 E. 24th St., New York City, N. Y.

**2725**...(Born Fla.)...**JOHN REYNOLDS TOTTEN***.....(Ap'd Nebr.)...**9**

(Born Nov. 4, 1856.)

**Military History:—**

FIRST LIEUTENANT, 4TH ARTILLERY, JAN. 6, 1886.

RESIGNED, APR. 1, 1891.

**Civil History:**—Not in active business. Life member, Trustee, Honorary Librarian and Chairman of the Executive Committee of the New York Genealogical and Biographical Society of New York City; Editor and Member of the Publication Committee of the New York Genealogical and Biographical Record (the official publication of the New York Genealogical and Biographical Society), in continuous quarterly publication since Jan., 1870; author of the *Thacher-Thatcher Family Genealogy*, a work of 1000 pages of the *Christophers Genealogy*, a work of 164 pages, and also of numerous genealogical articles of diversified family interest; Member of the New England Historic Genealogical Society of Boston, Mass.; Member of the New London County, (Conn.) Historical Society; Life member of the New York State Society of Mayflower Descendants, and at one time Historian of that Society; Member of the Society of Sons of the Revolution of the State of New York; Member of the Society of Colonial Wars in the State of New York.

Address: 1165 Fifth Avenue, New York City, N. Y.

*Son of General James Totten, Class of 1841.

**2726**...(Born Wis.).....**WILLIAM P. EVANS**†.....(Ap'd Wis.)...**10**

**2727**...(Born Mass.).....**EDGAR W. HOWE**†.....(Ap'd Iowa)...**11**

(Edgar Wellington Howe, Born Jan. 28, 1854.)

**Military History:—**

LIEUTENANT-COLONEL, U. S. A., RETIRED, JUNE 6, 1911,

FOR DISABILITY CONTRACTED IN LINE OF DUTY.

DIED, JUNE 13, 1923, AT NEW YORK, N. Y.: AGED 69.

Obituary in Annual Report, Association of Graduates, for 1925.

**2728**...(Born Mass.)..**SOLOMON E. SPARROW**†.....(Ap'd Mass.)...**12**

**2729**...(Born N. Y.).....**LEWIS D. GREENE**.....(Ap'd N. Y.)...**13**

(Lewis Douglass Greene, Born May 23, 1856.)

**Military History:—**

CAPTAIN, U. S. A., RETIRED, APR. 26, 1898,

FOR DISABILITY CONTRACTED IN LINE OF DUTY.

MAJOR, U. S. A., RETIRED, JUNE 3, 1916.

COLONEL, U. S. A., SEPT. 7, 1918.

At Washington, D. C., on duty in Militia Bureau, May 14, 1919, to

RETURNED TO GRADE OF MAJOR, NOV. 3, 1919.

LIEUTENANT-COLONEL, RETIRED, AUG. 27, 1920,

Mar. 11, 1922, when he was relieved from further active duty.

COLONEL, U. S. A., RETIRED, JUNE 21, 1930,

ACT OF JUNE 21, 1930.

**Civil History:**—With Frank Waterhouse Steamship Co., Seattle, Wash., 1901-1902; Special Auditor, Pittsburg Coal Company, 1902-1906; Division Adjutant General, Illinois National Guard, 1906-1912; instructor, Military Science and Tactics, Staunton Military Academy, 1913-1917.

**2730**...(Born Ind.).....**JOHN T. BARNETT**.....(Ap'd Ind.)...**14**
(John Thomas Barnett, Born Sept. 2, 1851.)

**Military History:**—
SECOND LIEUTENANT, U. S. A., RETIRED, AUG. 10, 1886,
FOR DISABILITY CONTRACTED IN LINE OF DUTY.

**Civil History:**—Practiced law in Danville, Ind., 1887-1892; President and General Manager of Barnett Hardware Co., Piqua, Ohio, Feb., 1894, to Mar. 1899; at Indianapolis, Ind., in real estate, loan and insurance business, since 1910. President of the Military Order Foreign Wars, also President of the Sons of Revolution and Chairman of the Military Committee of the Chamber of Commerce, all of Indianapolis, Ind.

**2731**...(Born D. C.).....**EDWARD B. IVES**†.....(Ap'd N. Y.)...**15**

**2732**...(Born Tex.).....**ALBERT S. BAILEY**†.....(Ap'd Tex.)...**16**

**2733**...(Born Ala.)..**WILLIAM LANGDON BUCK**†.....(Ap'd Ala.)...**17**

**2734**...(Born Pa.)....**CHARLES M. SCHAEFFER**†.....(Ap'd Ill.)...**18**

**2735**...(Born Ind.).....**ABNER PICKERING**.....(Ap'd Ind.)...**19**
(Born July 11, 1854.)

**Military History:**—
COLONEL, U. S. A., RETIRED, JULY 11, 1918,
BY OPERATION OF LAW.

Continued on active duty to Nov. 1, 1919.

Awarded Silver Star and cited "for gallantry in action against Spanish forces at Santiago, Cuba, July 1, 1898."

**2736**...(Born N. Y.).....**JOHN C. F. TILLSON**.....(Ap'd N. Y.)...**20**
(John Charles Fremont Tillson, Born May 26, 1856.)

**Military History:**—
COLONEL, U. S. A., RETIRED, MAY 26, 1920,
BY OPERATION OF LAW.

**Civil History:**—Commandant, New York State Soldiers' and Sailors' Home, Bath, New York, Sept. 1, 1920 to May 1, 1929.

**2737**...(Born Pa.)....**J. F. REYNOLDS LANDIS**..(Ap'd at Large)...**21**
(John Fulton Reynolds Landis, Born Oct. 21, 1856.)

**Military History:**—
LIEUTENANT-COLONEL, U. S. A., RETIRED, SEPT. 10, 1912.
AT HIS OWN REQUEST, AFTER OVER 38 YEARS' SERVICE.
COLONEL, U. S. A., RETIRED, APR. 23, 1919,
ACT OF JULY 9, 1918.

Awarded Silver Star and cited "for gallantry in action at Santiago, Cuba, July 1, 1898."

**2738**...(Born Ga.)....**FRANK deL. CARRINGTON**.....(Ap'd Ga.)...**22**
(Frank de Launay Carrington, Born Oct. 13, 1855.)

**Military History:**—
MAJOR, 1ST INFANTRY, FEB. 2, 1901.
DISMISSED, JULY 15, 1905,
Per G. O. No. 121, War Department, July 26, 1905.

MAJOR, U. S. A., RETIRED, JUNE 23, 1910,

ACT OF JUNE 23, 1910.

**Civil History:**—From 1905, to 1907, employed by several corporations in Philippines in confidential and clerical positions; in military hospital at Los Banos, near Manila, Oct. 4, 1907, to Mar. 5, 1908; en route to U. S., via Suez and England, Mar. 20, to Aug., 1908.

**2739**...(Born Tenn.)....**JOHN NELSON GLASS†**.....(Ap'd Tenn.)...**23**

**2740**...(Born Va.).....**DONALD WINSTON†**.....(Ap'd Va.)...**24**

**2741**...(Born Mich.).....**FRANK P. AVERY†**.....(Ap'd Mich.)...**25**

(Frank Porter Avery, Born Aug. 24, 1853.)

**Military History:**—

CAPTAIN, U. S. A., RETIRED, SEPT. 8, 1898,

FOR DISABILITY CONTRACTED IN LINE OF DUTY.

At Agricultural and Mechanical College, Tex., Professor of Military Science and Tactics, Aug. 9, 1901, to Sept. 20, 1903; at Havana and Marinao, Cuba, member of Permanent Court Martial with Army of Cuban Pacification, Oct. 13, 1906, to Oct. 13, 1907; for next ten years at Washington, D. C.; in Europe, 1913-1914; recalled to active duty, Oct. 11, 1917; attached to Militia Bureau, Adjutant General's Office, Washington, D. C., to

MAJOR, U. S. A., SEPT. 27, 1918.

June 10, 1919.

MAJOR, U. S. A., RETIRED, MAR. 10, 1919.

HONORABLY DISCHARGED AS MAJOR, U. S. A., JUNE 10, 1919.

DIED, JAN. 12, 1931, AT WASHINGTON, D. C.: AGED 77.

**2742**...(Born Ill.).....**CHARLES G. STARR†**.....(Ap'd Ill.)...**26**

Cited posthumously "for gallantry in action against Insurgent forces at Santa Cruz, Luzon, Philippine Islands, Apr. 10, 1899," and again "for gallantry in action against Insurgent forces at Zapote River, Luzon, Philippine Islands, June 13, 1899."

**2743**...(Born Md.).....**MILLARD F. WALTZ**.....(Ap'd Md.)...**27**

(Millard Fillmore Waltz, Born Feb. 13, 1857.)

**Military History:**—

COLONEL, U. S. A., RETIRED, APR. 1, 1918,

AT HIS OWN REQUEST, AFTER OVER 43 YEARS' SERVICE.

Awarded two Silver Stars and cited "for gallantry in action against Spanish forces at El Caney, Cuba, July 1, 1898," and "for gallantry in action against insurgent forces at Angeles, Luzon, Philippine Islands, Aug. 16, 1899."

**2744**...(Born Va.).....**BALDWIN D. SPILMAN†**...(Ap'd at Large)...**28**

(Baldwin Day Spilman, Born July 15, 1853.)

**Military History:**—

SECOND LIEUTENANT, 7TH CAVALRY, JUNE 28, 1878.

RESIGNED, SEPT. 1, 1887.

DIED, NOV. 17, 1926, AT WASHINGTON, D. C.: AGED 73.

Portrait and obituary in Annual Report, Association of Graduates, for 1929.

**2745**...(Born Ohio)...**HENRY O. S. HEISTAND†**.....(Ap'd Ohio)...**29**
(Henry Olcot Sheldon Heistand, Born Apr. 30, 1856.)

**Military History:—**

COLONEL, U. S. A., RETIRED, APR. 30, 1920,

BY OPERATION OF LAW.

DIED, AUG. 8, 1924, AT WASHINGTON, D. C.: AGED 68.

Portrait and obituary in Annual Report, Association of Graduates, for 1925.

**2746**...(Born Va.).....**JAMES R. RICHARDS†**.....(Ap'd Va.)...**30**

**2747**...(Born Iowa).....**JOHN L. COX**.....(Ap'd Iowa)...**31**
(John Leatherman Cox, Born Sept. 12, 1853.)

**Military History:—**

SECOND LIEUTENANT, 20TH INFANTRY, JUNE 28, 1878.

RESIGNED, JULY 1, 1879.

**Civil History:**—Engaged in farming and stock raising near Missouri Valley, Iowa, until Jan. 1, 1905, when he retired and removed to California where he has since resided.

Address: 82 South 10th St., San Jose, Calif.

**2748**...(Born Pa.).....**CHARLES M. CARROW†**.....(Ap'd Pa.)...**32**

**2749**...(Born N. H.).....**ELIJAH H. MERRILL**.....(Ap'd N. H.)...**33**
(Elijah Heading Merrill, Born Dec. 19, 1856.)

**Military History:—**

SECOND LIEUTENANT, 9TH INFANTRY, JUNE 28, 1878.

RESIGNED, JUNE 1, 1879.

**Civil History:**—Graduate Harvard Law School (LL.B.), June, 1882; admitted to practice, Suffolk Bar, Boston, Mass., 1882; admitted to practice, Oregon Bar, 1883; entered employment of Standard Oil Co., 1886; at San Francisco, Calif., Manager, Lubricating Oil Dept., Standard Oil Co., of Calif., since 1892. Retired Official, Standard Oil Co., of Calif., since Dec. 31, 1921; Member of Technical Society of Pacific Coast.

Address: 10 Hillcrest Court, Berkeley, Calif.

**2750**...(Born N. Y.).....**ROBERT N. GETTY**.....(Ap'd at Large)...**34**
(Robert Nelson Getty, Born Jan. 17, 1855.)

**Military History:—**

COLONEL, U. S. A., RETIRED, JAN. 17, 1919,

BY OPERATION OF LAW.

BRIGADIER-GENERAL, U. S. A., RETIRED, JUNE 21, 1930,

ACT OF JUNE 21, 1930.

Awarded Silver Star and cited "for gallantry in action against Spanish forces at the battle of El Caney, Cuba, July 1, 1898."

**2751**...(Born Ky.).....**NAT. P. PHISTER†**.....(Ap'd Ky.)...**35**

**2752**...(Born Wis.).....**FRED WHEELER†**.....(Ap'd Wis.)...**36**

Portrait and obituary in Annual Report, Association of Graduates, for 1920.

Cited posthumously "for gallantry in action against insurgent forces at

Pateros, Luzon, Philippine Islands, Mar. 14, 1899," and again "for gallantry in action against insurgent forces at Tuliahan River, Luzon, Philippine Islands, Mar. 25, 1899."

**2753**...(Born Pa.).....**WILLIAM J. ELLIOTT†**.....(Ap'd Pa.)...**37**
(William John Elliott, Born Dec. 3, 1856.)

**Military History:—**

SECOND LIEUTENANT, 8TH CAVALRY, JUNE 28, 1878.

RESIGNED, JUNE 1, 1881.

LIEUTENANT-COLONEL, DIVISION INSPECTOR, N. G. OF PA.

JUNE 8, 1885, TO JAN. 13, 1898.

ACTING INSPECTOR-GENERAL, N. G. OF PA.

MAR. 24, 1888, TO JAN. 1891.

LIEUTENANT-COLONEL, ASST. ADJUTANT-GENERAL, DIVISION N. G. OF PA.

JAN. 13, 1898, TO AUG. 21, 1907.

LIEUTENANT-COLONEL, 6TH PA. VOL. INF., JULY 21, 1898.

HONORABLY MUSTERED OUT, OCT. 17, 1898.

JUDGE ADVOCATE, DIVISION NATIONAL GUARD OF PA.

SEPT. 3, 1907, TO APR. 20, 1918.

**Civil History:**—Elected by Philadelphia Councils, Trustee, Norristown State Hospital, 1887-1923; President of Board, 1913-1921.

DIED, DEC. 12, 1930, AT PHILADELPHIA, PA.: AGED 74.

**2754**...(Born Ky.).....**JAMES F. BELL†**.....(Ap'd Ky.)...**38**

Awarded posthumously

DISTINGUISHED SERVICE CROSS.

"For extraordinary heroism in action against Spanish forces at Manila, Philippine Islands, Aug. 10, 1898. Major Bell, with utter disregard for his personal safety, conducted a bold and daring reconnaissance of the creek in front of Fort San Antonio de Abad held by Spanish forces, and ascertained not only that it was fordable, but the exact width of the ford at the beach, and swimming in the bay to a point from which he could examine the Spanish line from the rear, secured information which facilitated the planning of the successful attack of Aug. 13, 1898, on Manila, Philippine Islands."

Cited posthumously "for gallantry in action against insurgent forces at Tuliahan River, Luzon, Philippine Islands, Mar. 25, 1899," and again "for gallantry in action against insurgent forces at Marilao River, Philippine Islands, Mar. 27, 1899," and again "for gallantry in action against insurgent forces at Santo Tomas, Luzon, Philippine Islands, May 4, 1899," and again "for gallantry in action against insurgent forces at San Fernando, Luzon, Philippine Islands, May 24, 1899."

**2755**...(Born Mich.).....**ELON F. WILLCOX†**.....(Ap'd at Large)...**39**

**2756**...(Born Mo.).....**ABIEL L. SMITH**.....(Ap'd Mo.)...**40**
(Abiel Leonard Smith, Born July 14, 1857.)

**Military History:—**

BRIGADIER-GENERAL, U. S. A., RETIRED, JAN. 3, 1918,
AT HIS OWN REQUEST, AFTER OVER 43 YEARS' SERVICE.

**2757**...(Born Pa.).....**SILAS A. WOLF†**.....(Ap'd Pa.)...**41**
(Silas Augustus Wolf, Born Dec. 13, 1853.)

**Military History:—**

LIEUTENANT-COLONEL, U. S. A., RETIRED, OCT. 19, 1910,

AT HIS OWN REQUEST, AFTER OVER 30 YEARS' SERVICE.

DIED, APR. 1, 1923, AT PARIS, FRANCE: AGED 69.

Portrait and obituary in Annual Report, Association of Graduates, for 1930.

Cited posthumously "for gallantry in action against insurgent forces near Dasmarinas, Luzon, Philippine Islands, June 19, 1899."

**2758**...(Born France)...**HENRY F. KENDALL**†.....(Ap'd Tex.)...**42**

**2759**...(Born Pa.).....**ORMENTIZ J. C. HOCK**†.....(Ap'd Wis.)...**43**

## CLASS OF 1879

Entered July 1, 1875; graduated June 12, 1879.

**2760**...(Born Mass.)...**FREDERIC V. ABBOT***†.....(Ap'd at Large)...**1**
(Frederic Vaughan Abbot, Born Mar. 4, 1858.)

**Military History:—**

COLONEL, U. S. A., RETIRED, MAY 10, 1920,
FOR DISABILITY CONTRACTED IN LINE OF DUTY.
DIED, SEPT. 26, 1928, AT NONQUITT, MASS.: AGED 70.

Portrait and obituary in Annual Report, Association of Graduates, for 1929.

BRIGADIER-GENERAL, U. S. A., (POSTHUMOUSLY), SEPT. 26, 1928,
ACT OF JUNE 21, 1930.

*Son of General H. L. Abbot, Class of 1854.

**2761**...(Born N. Y.)....**THOMAS L. CASEY, Jr.**†.....(Ap'd at Large)...**2**
(Thomas Lincoln Casey, Jr., Born Feb. 19, 1857.)

**Military History:—**

COLONEL, U. S. A., RETIRED, NOV. 1, 1912,
AT HIS OWN REQUEST, AFTER OVER 30 YEARS' SERVICE.
DIED, FEB. 3, 1925, AT WASHINGTON, D. C.: AGED 68.

Portrait and obituary in Annual Report, Association of Graduates, for 1925.

**2762**...(Born Conn.).....**T. A. BINGHAM**.....(Ap'd at Large)...**3**
(Theodore Alfred Bingham, Born May 14, 1858.)

**Military History:—**

BRIGADIER-GENERAL, U. S. A., RETIRED, JULY 12, 1904,
FOR DISABILITY CONTRACTED IN LINE OF DUTY.

Recalled to active service Oct. 19, 1917; at New York City, commanding 2nd Engineer District, Department Engineer, Eastern Department, etc., to June 10, 1919, when he was relieved from further active duty.

Officer of the Legion of Honor, France.

**Civil History:**—Police Commissioner, N. Y. C., Jan. 1, 1906, to July 1, 1909; Consulting Engineer, N. Y. C., Jan. 1, 1910, to Jan. 1, 1915; member of Association of Consulting Engineers, N. Y.; member of the Society of the Cincinnati; of the Society of Colonial Wars; of Sons of the American Revolution.

**2763**...(Born N. Y.)..**CURTIS McD. TOWNSEND**.....(Ap'd N. Y.)...**4**
(Curtis McDonald Townsend, Born Mar. 22, 1856.)

**Military History:—**

COLONEL, U. S. A., RETIRED, FEB. 15, 1920,
AT HIS OWN REQUEST, AFTER OVER 44 YEARS' SERVICE.

Recalled to active duty Jan. 1, 1924; at New Orleans District, District Engineer; relieved from active duty June 1, 1926; recalled to active duty July 14, 1926, Division Engineer, Gulf Division River and Harbor duties only; relieved from active duty Oct. 9, 1926. Author of "*The Hydraulic Principles Governing River and Harbor Construction*" and various papers on Hydraulics in Transactions of the American Society of Civil Engineers, Western Society of Engineers, Louisiana Engineering Society and the Military Engineer.

**2764**...(Born Ohio).....**GUSTAV J. FIEBEGER**.....(Ap'd Ohio)...**5**
(Gustav Joseph Fiebeger, Born May 9, 1858.)

**Military History:—**

COLONEL AND PROFESSOR OF CIVIL AND MILITARY ENGINEERING,

U. S. MILITARY ACADEMY, MAY 4, 1896.

At U. S. Military Academy, Professor of Civil and Military Engineering, May 30, 1896, to Apr. 7, 1922; on leave of absence to May 9, 1922.

COLONEL, U. S. A., RETIRED, MAY 9, 1922,

BY OPERATION OF LAW.

On active duty in the Historical Section of the War College, Nov. 6, 1924 to Sept. 15, 1925.

Awarded

DISTINGUISHED SERVICE MEDAL.

"For exceptionally meritorious and distinguished services in a position of great responsibility as head of the Department of Civil and Military Engineering, he for 26 years instructed, both personally and by textbook, the officers of the Army in the principles of warfare, principles later fruitfully applied by many of these officers as commanders in the World War."

Residing in Washington, D. C., June, 1923 to—.

**2765**...(Born Conn.).**WILLIAM WESLEY GIBSON**.....(Ap'd Conn.)...**6**
(Born June 20, 1856.)

**Military History:—**

COLONEL, U. S. A., RETIRED, MAR. 1, 1920,

AT HIS OWN REQUEST, AFTER OVER 44 YEARS' SERVICE.

Awarded: Spanish War Medal and Victory Medal.

**2766**...(Born Mass.)...**WALTER S. ALEXANDER**...(Ap'd at Large)...**7**
(Walter Stone Alexander, Born Dec. —, 1856.)

**Military History:—**

MAJOR, ARTILLERY CORPS, JULY 7, 1904.

RESIGNED, NOV. 28, 1904.

**2767**...(Born Vt.).....**FRANK S. HARLOW†**.....(Ap'd Vt.)...**8**

**2768**...(Born Iowa)...**JAMES EDWARD RUNCIE**.....(Ap'd Ohio)...**9**
(Born Aug. 7, 1858.)

**Military History:—**

FIRST LIEUTENANT, U. S. A., RETIRED, MAR. 22, 1894,

FOR DISABILITY CONTRACTED IN LINE OF DUTY.

**Civil History:**—Lawyer; Counsel for Provincial Government of Santiago de Cuba, Dec., 1898, to Jan., 1900; practiced law in Havana, Cuba., Jan., 1900, to Jan. 1, 1914; Librarian of the U. S. Military Academy, May 16, 1914, resigned, Oct. 31, 1919.

**2769**...(Born Me.).....**GEORGE H. G. GALE†**.....(Ap'd Mass.)...**10**

Portrait and obituary in Annual Report, Association of Graduates, for 1920.

Cited posthumously "for gallantry in action against insurgent forces at Santa Cruz, Luzon, P. I., Apr. 10, 1899."

**2770**...(Born Ind.).....**WILLIAM A. SHUNK**.....(Ap'd Ind.)...**11**

(William Alexander Shunk, Born Dec. 23, 1857.)

**Military History:—**

COLONEL OF CAVALRY, AUG. 2, 1912.

At Los Angeles, Calif., Recruiting Officer, Aug. 10, 1919, to Mar. 15, 1921; on leave of absence to Apr. 22; commanding Southern California Border District to Dec. 1; on leave of absence to Dec. 23, 1921.

COLONEL, U. S. A., RETIRED, DEC. 23, 1921,
BY OPERATION OF LAW.

Service Medals: Indian Wars; Philippine War; Cuban Service, 1899-1901; Alabama Service, 1916; Spanish War; World War.

**2771**...(Born Ind.).....**FRANCIS H. FRENCH†**.....(Ap'd Ind.)...**12**

(Francis Henry French, Born Sept. 27, 1857.)

**Military History:—**

BRIGADIER-GENERAL, U. S. A., RETIRED, JAN. 19, 1920,
AT HIS OWN REQUEST, AFTER OVER 44 YEARS' SERVICE.
DIED, MAR. 10, 1921, AT WASHINGTON, D. C.: AGED 63.

Portrait and obituary in Annual Report, Association of Graduates, for 1921.

MAJOR-GENERAL, U. S. A., (POSTHUMOUSLY) MAR. 10, 1921,
ACT OF JUNE 21, 1930.

**2772**...(Born Ala.).....**JOHN M. PORTER†**.....(Ap'd Ala.)...**13**

**2773**...(Born Conn.).....**EDMUND D. SMITH†**.....(Ap'd at Large)...**14**

**2774**...(Born Pa.).....**FREDERICK S. FOLTZ**....(Ap'd at Large)...**15**

(Frederick Steinman Foltz, Born Dec. 15, 1857.)

**Military History:—**

BRIGADIER-GENERAL, NATIONAL ARMY, AUG. 5, 1917.

At Camp Lewis, Wash., commanding 182nd Infantry Brigade, Aug. 23, 1917, to June 21, 1918; (commanded 91st Division from about Dec. 25, 1917, to about Mar. 1, 1918, during absence of Major-General H. A. Greene); commanded 91st Division en route to France and in France in training area at Montigny le Roy, June 21 to about Sept. 1, 1918; commanded 182nd Infantry Brigade Sept. 1 to 26;

RETURNED TO GRADE OF COLONEL, NOV. 11, 1918

assigned to command of Liverpool Debarkation Area; at Giévres and Vendôme, France, and at Fort Oglethorpe, Ga., commanding 6th Cavalry, Dec. 15, 1918, to Jan. 17, 1921, when he was transferred to Fort McPherson, Ga. On leave of absence until the date of retirement.

COLONEL, U. S. A., RETIRED, DEC. 15, 1921,
BY OPERATION OF LAW.

BRIGADIER-GENERAL, U. S. A., RETIRED, JUNE 21, 1930,
ACT OF JUNE 21, 1930.

Since retirement, has resided in Washington, D. C.

**2775**...(Born Ind.).....**LUTHER S. WELBORN**.....(Ap'd Ind.)...**16**

(Luther Scott Welborn, Born Nov. 14, 1856.)

**Military History:—**

FIRST LIEUTENANT, U. S. A., RETIRED, APR. 17, 1891,

FOR DISABILITY CONTRACTED IN LINE OF DUTY.

Recalled to active duty; at New York City, Assistant to Department Engineer, Eastern Department, Oct. 1918, to

CAPTAIN, CORPS OF ENGINEERS, U. S. A., OCT. 21, 1918.

RETURNED TO GRADE OF FIRST LIEUTENANT, JUNE 10, 1919.

June 10, 1919, when he was relieved from further active duty.

CAPTAIN, U. S. A., RETIRED, JUNE 21, 1930,

ACT OF JUNE 21, 1930.

**Civil History:**—Lawyer, practiced law in New York City, 1889 to 1897; Secretary of Police Department, City of New York, Dec., 1906 to July, 1909.

**2776**...(Born Iowa)...**LORENZO L. C. BROOKS**†.....(Ap'd Iowa)...**17**

**2777**...(Born N. Y.).....**HENRY A. GREENE**†.....(Ap'd N. Y.)...**18**

(Henry Alexander Greene, Born Aug. 5, 1856.)

**Military History:—**

BRIGADIER-GENERAL, U. S. A., RETIRED, NOV. 29, 1918,

AT HIS OWN REQUEST, AFTER OVER 40 YEARS' SERVICE.

DIED, AUG. 19, 1921, AT OAKLAND, CALIF.: AGED 65.

Portrait and obituary in Annual Report, Association of Graduates, for 1922.

MAJOR-GENERAL, U. S. A. (POSTHUMOUSLY), AUG. 19, 1921,

ACT OF JUNE 21, 1930.

**2778**...(Born N. Scotia)..**JAMES O. MACKAY**†.....(Ap'd Nev.)...**19**

**2779**...(Born Pa.).....**FRANK LORING DODDS**†.....(Ap'd Ill.)...**20**

(Born Dec. 8, 1854.)

**Military History:—**

COLONEL, U. S. A., RETIRED, DEC. 8, 1918,

BY OPERATION OF LAW.

DIED, AUG. 23, 1929, AT NEW YORK, N. Y.: AGED 74.

Portrait and obituary in Annual Report, Association of Graduates, for 1930.

**2780**...(Born N. Y.).....**GUY EVANS HUSE**†.....(Ap'd at Large)...**21**

**2781**...(Born R. I.).....**EDWIN P. PENDLETON**.....(Ap'd R. I.)...**22**

(Edwin Palmer Pendleton, Born July 20, 1857.)

**Military History:—**

COLONEL, U. S. A., RETIRED, JAN. 30, 1914,

AT HIS OWN REQUEST, AFTER OVER 30 YEARS' SERVICE.

At Newark, Del., Professor of Military Science and Tactics at Delaware College, Sept. 5, 1917, to Feb. 4, 1919, when he was relieved from further active duty.

**2782**...(Born Pa.).....**JOHN A. JOHNSTON**.....(Ap'd Pa.)...**23**
(John Alexander Johnston, Born Feb. 22, 1858.)

**Military History:**—

BRIGADIER-GENERAL, U. S. A., JAN. 7, 1903.

RESIGNED, JAN. 15, 1903.

Awarded

DISTINGUISHED SERVICE MEDAL.

"For exceptionally meritorious and conspicuous services as department commander, Northeastern Department, between Sept. 1, 1917, and May 23, 1918. He handled many difficult problems arising in that department with rare judgment, tact, and great skill. Later, as commanding general of the 34th Division, which he took overseas, his marked efficiency, unusual initiative, and military attainments of a high order were important factors in the excellent standard of training attained by the division."

**Civil History:**—Commissioner of District of Columbia, 1910, to June 30, 1913, when he resigned; trustee of estate of J. Jay Vandergraft of Pittsburgh, Pa.; Director and Chairman of Audit Committee, Washington, Loan and Trust Co., D. C.; Director Columbian National Life Insurance Company of Boston; Director, American Investment Securities Co., Maine; Federal Commission, vice, General Nelson A. Miles, deceased, of The Perry's Victory Memorial Commission; First Vice Chairman and Director of Roll Call and Public Information of District of Columbia Chapter, American Red Cross.

Address: The Jefferson Apartments, 700-1204 16th St., N. W., Washington, D. C.

**2783**...(Born N. Y.).....**WILLIAM D. BEACH**.....(Ap'd N. Y.)...**24**
(William Dorrance Beach, Born June 18, 1856.)

**Military History:**—

COLONEL, U. S. A., RETIRED, JUNE 18, 1920,

BY OPERATION OF LAW.

BRIGADIER-GENERAL, U. S. A., RETIRED, FEB. 28, 1927,

ACT OF FEB. 28, 1927.

Awarded

DISTINGUISHED SERVICE MEDAL.

"For exceptionally meritorious and distinguished services. As commanding officer, 176th Infantry Brigade, 88th Division, he displayed organizing and training abilities of the highest order, and by the sound judgment, constant initiative, resourcefulness, and indefatigable energy, abundant tact, and thorough understanding of men which characterized his performance of duty as brigade commander, he contributed materially to successful operations of that brigade and the 88th Division."

Awarded two Silver Stars and cited "for gallantry in action against Spanish forces at Las Guasimas, Cuba, June 24, 1898," and "for gallantry in action against Spanish forces at Santiago, Cuba, July 1, 1898."

**Civil History:**—Since retirement has qualified as a citizen of San Diego, Calif.; member of Civil Service Commission and City Museum Board.

**2784**...(Born Mo.).....**ARCHIE GIBSON**†.....(Ap'd Mo.)...**25**

**2785**...(Born Ky.).....**THOMAS CRUSE**.....(Ap'd Ky.)...**26**
(Born Dec. 29, 1857.)

**Military History:**—

MEDAL OF HONOR.

BRIGADIER-GENERAL, QUARTERMASTER CORPS, DEC. 9, 1916.

BRIGADIER-GENERAL, U. S. A., RETIRED, JAN. 8, 1918,

AT HIS OWN REQUEST, AFTER OVER 40 YEARS' SERVICE.

Awarded: Medal of Honor (gallantry in action); Indian Campaign medal; Philippine Campaign medal; member of Society of Indian Wars.

**Civil History:**—Since retirement, traveled in Panama, New Mexico and Costa Rica.

**2786**...(Born Ohio).....**ALFRED McC. OGLE**†.....(Ap'd Ohio)...**27**

**2787**...(Born Mass.)....**CHARLES R. NOYES**†.....(Ap'd Mass.)...**28**
(Charles Rutherford Noyes, Born Apr. 16, 1858.)

**Military History:**—

COLONEL OF INFANTRY, MAR. 8, 1913.

At Camp Gordon, Ga., Camp Executive Officer and Acting Chief of Staff, 5th Division, Jan. to Oct., 1920; at Camp Jackson, S. C., Nov. 1, 1920, to Feb. 23, 1921; en route to Philippines to Apr. 3; at Fort William McKinley, P. I., to Oct., 1921; on leave of absence in China to Jan. 4, 1922; en route to U. S., Jan. 17 to Feb. 17; at Kenwood, N. Y., awaiting retirement, Feb. 25 to Apr. 16, 1922.

COLONEL, U. S. A., RETIRED, APR. 16, 1922,

BY OPERATION OF LAW.

Awarded two Silver Stars and cited "for gallantry in action against Spanish forces at Santiago, Cuba, July 1, 1898," and again "for gallantry in action against Boxer forces at Tientsin, China, July 13, 1900."

DIED, APR. 21, 1929, AT KENWOOD, ONEIDA, N. Y.: AGED 71.

Portrait and obituary in Annual Report, Association of Graduates, for 1929.

**2788**...(Born S. C.).....**ALLEN R. JORDAN**†.....(Ap'd S. C.)...**29**

**2789**...(Born Va.).....**ALONZO L. O'BRIEN**†.....(Ap'd W. Va.)...**30**

**2790**...(Born S. C.).....**MICAH J. JENKINS**†.....(Ap'd S. C.)...**31**

**2791**...(Born Tenn.).....**JAMES A. LEYDEN**†.....(Ap'd Pa.)...**32**

**2792**...(Born Ill.).....**CHARLES H. GRIERSON**†...(Ap'd at Large)...**33**
(Charles Henry Grierson, Born Aug. 11, 1855.)

**Military History:**—

COLONEL, U. S. A., RETIRED, AUG. 8, 1915,

AT HIS OWN REQUEST, AFTER OVER 40 YEARS' SERVICE.

DIED, MAY 21, 1928, AT WASHINGTON, D. C.: AGED 72.

**2793**...(Born Me.).....**LLOYD M. BRETT**†.....(Ap'd Mass.)...**34**
(Lloyd Milton Brett, Born Feb. 22, 1856.)

**Military History:**—

MEDAL OF HONOR.

DISTINGUISHED SERVICE MEDAL.

COLONEL OF CAVALRY, AUG. 25, 1914.

BRIGADIER-GENERAL, NATIONAL ARMY, AUG. 5, 1917.

RETURNED TO GRADE OF COLONEL, JULY 31, 1919.

COLONEL, U. S. A., RETIRED, FEB. 22, 1920,

BY OPERATION OF LAW.

At Washington, D. C., Adjutant General of the D. C. Militia, Nov. 23, 1923, to

BRIGADIER-GENERAL, U. S. A., RETIRED, FEB. 28, 1927,

ACT OF FEB. 28, 1927.

Sept. 23, 1927.

DIED, SEPT. 23, 1927, AT WASHINGTON, D. C.: AGED 71.

**2794**...(Born Ky.).....**CHARLES M. TRUITT**†.... ...(Ap'd Kans.)...**35**
(Charles Marcellus Truitt, Born May 23, 1857.)

**Military History:—**

COLONEL, U. S. A., RETIRED, FEB. 20, 1916,

AT HIS OWN REQUEST, AFTER OVER 40 YEARS' SERVICE.

DIED, DEC. 27, 1930, AT BERKELEY, CALIF.: AGED 73.

**2795**...(Born Va.)....**SAMUEL C. ROBERTSON**†.....(Ap'd Tenn.)...**36**

**2796**...(Born N. Y.)..**ALBERT LEOPOLD MILLS**†....(Ap'd N. Y.)...**37**

**2797**...(Born N. Y.).....**A. F. HEWITT**†.....(Ap'd at Large)...**38**

**2798**...(Born Ga.).....**JAMES LOCKETT**.....(Ap'd Ga.)...**39**
(Born Oct. 31, 1855.)

**Military History:—**

COLONEL, U. S. A., RETIRED, JUNE 30, 1919,

AT HIS OWN REQUEST, AFTER OVER 44 YEARS' SERVICE.

Awarded two Silver Stars and cited "for gallantry in action against insurgent forces at Manila, P. I., Feb. 5, 1899," and "for gallantry in action against insurgent forces at Marilao, Luzon, P. I., Mar. 27, 1899."

**2799**...(Born La.)....**CHARLES PAUL STIVERS**†.....(Ap'd Ohio)...**40**

**2800**...(Born Pa.).....**HUNTER LIGGETT**.....(Ap'd Pa.)...**41**
(Born Mar. 21, 1857.)

**Military History:—**

DISTINGUISHED SERVICE MEDAL.

MAJOR-GENERAL, MAR. 6, 1917.

LIEUTENANT-GENERAL, EMERGENCY, OCT. 16, 1918.

Returned to U. S. July 20, 1919; at San Francisco, Calif., commanding Western Department and 9th Corps Area, Aug., 1919, to

RETURNED TO GRADE OF MAJOR-GENERAL, JUNE 30, 1920

Mar. 21, 1921.

MAJOR-GENERAL, U. S. A., RETIRED, MAR. 21, 1921,

BY OPERATION OF LAW.

LIEUTENANT-GENERAL, U. S. A., RETIRED, JUNE 21, 1930,

ACT OF JUNE 21, 1930.

**Civil History:**—Author of *"Commanding an American Army"*; *"Ten Years Ago in France."* LL.D., University of California, 1920.

**2801**...(Born Tenn.).....**JOHN SPRY PARKE†**.....(Ap'd Tenn.)...**42**
(Born Dec. 10, 1853.)

**Military History:—**

COLONEL, U. S. A., RETIRED, SEPT. 20, 1915,
AT HIS OWN REQUEST, AFTER OVER 40 YEARS' SERVICE.

At Boston College, Mass., Professor of Military Science and Tactics, Sept. 6, 1918, to Sept. 15, 1919, when he was relieved from further active duty.

DIED, AUG. 19, 1927, AT PORTLAND, ORE.: AGED 73.

Portrait and obituary in Annual Report, Association of Graduates, for 1929.

**2802**...(Born La.)..**THOMAS JEFFERSON LEWIS†**.....(Ap'd La.)...**43**

Portrait and obituary in Annual Report, Association of Graduates, for 1921.

**2803**...(Born N. Y.).....**HENRY DeH. WAITE†**.....(Ap'd Ohio)...**44**

**2804**...(Born Pa.).....**WALTER L. FINLEY†**.....(Ap'd Pa.)...**45**

**2805**...(Born Wash.).....**W. B. REYNOLDS†**.....(Ap'd at Large)...**46**

**2806**...(Born Miss.).....**ROBERT W. DOWDY†**.....(Ap'd Ark.)...**47**

**2807**...(Born Conn.)..**CHRISTOPHER C. MINER†**.....(Ap'd Conn.)...**48**
(Christopher Comstock Miner, Born Aug. 20, 1856.)

**Military History:—**

FIRST LIEUTENANT, 9TH INFANTRY, OCT. 2, 1887.
DISMISSED, SEPT. 30, 1891,
PER. G. C. M. O., NO. 79, A. G. O., SEPT. 19, 1891.

**Civil History:**—Employed in freight departments of the Central Vermont and of the New York, New Haven and Hartford Railroads to 1905, when, because of ill health, he retired from active pursuits.

DIED, JAN., 1924, AT NEW LONDON, CONN.: AGED 67.

**2808**...(Born Pa.).....**JAMES A. IRONS†**.....(Ap'd Pa.)...**49**
(James Anderson Irons, Born Feb. 21, 1857.)

**Military History:—**

COLONEL, U. S. A., RETIRED, JULY 1, 1920,
AT HIS OWN REQUEST, AFTER OVER 45 YEARS' SERVICE.
DIED, JULY 20, 1921, AT SANT'AGNELLO DI SORRENTO, ITALY: AGED 64.

Cited posthumously "for gallantry in action against Spanish forces at El Caney, Cuba, July 1, 1898, and against insurgent forces at Cainta, Luzon, P. I., Mar. 16, 1899."

Portrait and obituary in Annual Report, Association of Graduates, for 1924.

BRIGADIER-GENERAL, U. S. A., (POSTHUMOUSLY) JULY 20, 1921,
ACT OF JUNE 21, 1930.

**2809**...(Born Ill.).....**FRANK F. EASTMAN**.....(Ap'd Ill.)...**50**
(Frank French Eastman, Born Mar. 4, 1854.)

**Military History:—**

COLONEL, U. S. A., RETIRED, APR. 30, 1917,
AT HIS OWN REQUEST, AFTER OVER 40 YEARS' SERVICE.

**2810**...(Born Ill.).....**CHARLES McCLURE†**.....(Ap'd Ill.)...**51**

**2811**...(Born Miss.).....**CHARLES L. STEELE†**.....(Ap'd Tenn.)...**52**

**2812**...(Born Iowa)....**DANIEL LANE HOWELL**.....(Ap'd Iowa)...**53**
(Born Aug. 30, 1853.)

**Military History:—**

COLONEL, U. S. A., RETIRED, AUG. 30, 1917,

BY OPERATION OF LAW.

Awarded Silver Star and cited "for gallantry in action against Spanish forces at El Caney, Cuba, July 1, 1898."

**2813**...(Born Mich.)...**EDWARD H. BROWNE†**.....(Ap'd Mich.)...**54**

**2814**...(Born Ohio)...**BENJAMIN W. LEAVELL†**.....(Ap'd Ohio)...**55**

**2815**...(Born Va.).....**JOHN S. MALLORY**.....(Ap'd Va.)...**56**
(John Skinner Mallory, Born Nov. 1, 1857.)

**Military History:—**

COLONEL, U. S. A., RETIRED, DEC. 30, 1918,

FOR DISABILITY CONTRACTED IN LINE OF DUTY.

BRIGADIER-GENERAL, U. S. A., RETIRED, JUNE 21, 1930,

ACT OF JUNE 21, 1930.

Awarded two Silver Stars and cited "for gallantry in action against insurgent forces at Manila, Philippine Islands, Feb. 23, 1899," and again "for gallantry in action against insurgent forces at the Marilao River, Luzon, Philippine Islands, Mar. 27, 1899."

**Civil History:**—Lecturer-Instructor in Spanish, Virginia Military Institute, Lexington, Va., 1920 to 1922.

**2816**...(Born Ind.).....**WILLIS T. MAY†**.....(Ap'd Ind.)...**57**
(Willis Thompson May, Born Sept. 3, 1857.)

Entered the Academy and was graduated as Will Thompson May; name changed in 1903 to Willis Thompson May.

**Military History:—**

COLONEL, U. S. A., RETIRED, MAR. 25, 1915,

AT HIS OWN REQUEST, AFTER OVER 30 YEARS' SERVICE.

At State College of Washington, Pullman, Wash., Commanding Officer, Students Army Training Corps, Sept. 11, 1918, to Feb. 21, 1919, when he was relieved from further active duty.

DIED, AUG. 27, 1926, AT SAN FRANCISCO, CALIF.: AGED 68.

Portrait and obituary in Annual Report, Association of Graduates, for 1928.

**2817**...(Born Pa.)....**SAMUEL WARREN MILLER**.....(Ap'd Pa.)...**58**
(Born Feb. 10, 1857.)

**Military History:—**

COLONEL OF INFANTRY, NOV. 12, 1912.

BRIGADIER-GENERAL, NATIONAL ARMY, AUG. 5, 1917.

RETURNED TO GRADE OF COLONEL, MAR. 19, 1918.

At Camp Travis, Tex., commanding 165th Depot Brigade, Mar. 1 to May 10, 1919; at Governor's Island, N. Y., officer in charge of Militia Affairs, Eastern Depart-

ment and Second Corps Area, May 20, 1919, to Feb. 10, 1921. Education and Recreation Officer, Eastern Department and Second Corps Area, Nov. 17, 1919, to Dec. 15, 1920; Athletic Officer, Eastern Department, Nov. 18, 1919, to Dec. 17, 1919; Inspector of Small Arms Practice, Eastern Department and Second Corps Area, Nov. 21, 1919, to Feb. 10, 1921; in charge of R. O. T. C., Eastern Department, Jan. 10, 1920, to Feb. 1, 1920; Acting Chief of Staff for Operations, Eastern Department, Jan. 13, 1920, to Feb. 13, 1920; Acting Assistant Chief of Staff for War Plans and Training, Eastern Department, Jan. 13, 1920, to Feb. 5, 1920.

COLONEL, U. S. A., RETIRED, FEB. 10, 1921,

BY OPERATION OF LAW.

BRIGADIER-GENERAL, U. S. A., RETIRED, JUNE 21, 1930,

ACT OF JUNE 21, 1930.

Awarded Silver Star and cited "for gallantry in action against hostile Uncupapa Sioux Indians on Emmell Creek, Montana, Mar. 8, 1880."

**2818**...(Born Miss.).....**FRANK BEALL JONES**†.....(Ap'd Miss.)...**59**
(Born Jan. 1, 1856.)

**Military History:—**

COLONEL, U. S. A., RETIRED, FEB. 1, 1918,

AT HIS OWN REQUEST, AFTER OVER 40 YEARS' SERVICE.

Awarded Silver Star and cited "for gallantry in action against insurgent forces at Taguig, Luzon, P. I., Mar. 18, 1899."

DIED, AUG. 10, 1929, AT CORONADA, CALIF.: AGED 73.

Portrait and obituary in Annual Report, Association of Graduates, for 1930.

**2819**...(Born N. Y.).....**CHARLES W. TAYLOR**.....(Ap'd N. Y.)...**60**
(Charles William Taylor, Born May 27, 1856.)

**Military History:—**

COLONEL, U. S. A., RETIRED, OCT. 26, 1916,

FOR DISABILITY CONTRACTED IN LINE OF DUTY.

At Hoboken, N. J., on General Court Martial duty, Nov., 1918, to Apr. 30, 1919, when he was relieved from further active duty.

Awarded Silver Star and cited "for gallantry in action against Spanish forces at Santiago, Cuba, July 1, 1898."

**2820**...(Born Ala.)....**MARION B. SAFFOLD**†.....(Ap'd Ala.)...**61**

**2821**...(Born Mass.).....**PERCY PARKER**†.....(Ap'd La.)...**62**
(Born Mar. 4, 1857.)

**Military History:—**

SECOND LIEUTENANT, 8TH INFANTRY, JUNE 13, 1879.

RESIGNED, JULY 8, 1882.

DIED, FEB. 7, 1923, AT RYE BEACH, N. H.: AGED 66.

Portrait and obituary in Annual Report, Association of Graduates, for 1925.

**2822**...(Born Ill.).....**ARTHUR C. DUCAT**†.....(Ap'd Ill.)...**63**

**2823**...(Born D. C.).....**WILLIAM E. ALMY**†.....(Ap'd at Large)...**64**

**2824**...(Born N. J.).....**N. J. WHITEHEAD**†.....(Ap'd N. J.)...**65**
(Nathaniel Johnson Whitehead, Born Nov. 30, 1855.)

**Military History:—**

SECOND LIEUTENANT, 4TH INFANTRY, JUNE 13, 1879.

RESIGNED, JAN. 1, 1883.

DIED, SEPT. 21, 1928, AT STAMFORD, CONN.: AGED 73.

Portrait and obituary in Annual Report, Association of Graduates, for 1929.

**2825**...(Born Ala.)...**WALTER A. THURSTON†**.....(Ap'd Ala.)...**66**

**2826**...(Born N. Y.).....**GUY R. BEARDSLEE**.....(Ap'd Ala.)...**67**

(Guy Roosevelt Beardslee, Born Oct. 24, 1856.)

**Military History:—**

SECOND LIEUTENANT, 9TH INFANTRY, AUG. 29, 1879.

RESIGNED, DEC. 27, 1880.

**Civil History:**—Developed, Owned and Operated Electric Light and Power Plant, at East Creek, Herkimer Co., N. Y., to 1910, when he disposed of his interests in the Electric Plant, retired to his country place and has since devoted his time to agriculture and travel.

Address: East Creek, Herkimer County, N. Y.

## CLASS OF 1880

Entered June 14, 1876; graduated June 12, 1880.

**2827**...(Born Ohio).....**OBERLIN M. CARTER**.....(Ap'd at Large)...**1**

(Oberlin Matthies Carter, Born July —, 1856.)

**Military History:—**

CAPTAIN, CORPS OF ENGINEERS, FEB. 26, 1891.

DISMISSED, SEPT. 29, 1899,

PER. G. O. No. 172, A. G. O., SEPT. 29, 1899.

Subsequent history unknown.

**2828**...(Born N. Y.)....**GEORGE W. GOETHALS†**.....(Ap'd N. Y.)...**2**

(George Washington Goethals, Born June 29, 1858.)

**Military History:—**

MAJOR-GENERAL, U. S. A., RETIRED, NOV. 15, 1916,
AT HIS OWN REQUEST, AFTER OVER 40 YEARS' SERVICE.
DIED, JAN. 21, 1928, AT NEW YORK, N. Y.: AGED 69.

Portrait and obituary in Annual Report, Association of Graduates, for 1928.

**2829**...(Born Pa.)....**SIDNEY EDWIN STUART†**.....(Ap'd Mass.)...**3**

**2830**...(Born Ind.).....**WILLIAM C. RAFFERTY**.....(Ap'd Ill.)...**4**

(William Carroll Rafferty, Born Apr. 11, 1859.)

**Military History:—**

COLONEL, U. S. A., RETIRED, DEC. 1, 1919,
AT HIS OWN REQUEST, AFTER OVER 43 YEARS' SERVICE.
BRIGADIER-GENERAL, U. S. A., RETIRED, JUNE 21, 1930,
ACT OF JUNE 21, 1930.

**2831**...(Born N. Y.)....**JOHN L. CHAMBERLAIN**.....(Ap'd N. Y.)...**5**

(John Loomis Chamberlain, Born Jan. 20, 1858.)

**Military History:—**

MAJOR-GENERAL, U. S. A., INSPECTOR-GENERAL, OCT. 6, 1917.

At Washington, D. C., to June, 1920; in Europe inspecting American Forces in Germany, the Graves Registration and other activities pertaining to the War Department, to Oct., 1920; at Washington, D. C., to

RETURNED TO GRADE OF COLONEL, FEB. 21, 1921.

MAJOR-GENERAL, INSPECTOR-GENERAL, MAR. 28, 1921.

July 6, 1921; on leave of absence in Central Europe and the near East, visiting all of the Balkan States, Constantinople, Turkey, Syria, Palestine and Egypt, to Nov. 6, 1921.

MAJOR-GENERAL, U. S. A., RETIRED, NOV. 6, 1921,
AT HIS OWN REQUEST, AFTER OVER 40 YEARS' SERVICE.

**Civil History:**—After retirement, made an extensive tour of Europe and the Near East in the interests of the Quaker Oats Company of Chicago.

**2832**...(Born Mich.)..**CHARLES SUMNER BURT†**.....(Ap'd Mich.)...**6**
(Born Dec. 3, 1857.)

**Military History:**—Cadet at the Military Academy, Sept. 1, 1876, to June 11, 1880, when he was graduated, and availing himself of the provisions of Sec. 5, Act of Congress approved June 23, 1879 he was

HONORABLY DISCHARGED, JUNE 11, 1880.

DIED, APR. 12, 1921, AT ANN ARBOR, MICH.: AGED 63.

Portrait and obituary in Annual Report, Association of Graduates, for 1921.

**2833**...(Born Wis.)....**HENRY A. SCHROEDER†**.....(Ap'd Wis.)...**7**

**2834**...(Born Pa.).....**CHARLES JUSTIN BAILEY**.....(Ap'd N. Y.)...**8**
(Born June 21, 1859.)

**Military History:**—

DISTINGUISHED SERVICE MEDAL.

BRIGADIER-GENERAL, U. S. A., OCT. 10, 1913.

MAJOR-GENERAL, NATIONAL ARMY, AUG. 5, 1917.

At Fort Totten, N. Y., commanding Middle Atlantic Coast Artillery District, July 21, 1919, to

RETURNED TO GRADE OF BRIGADIER-GENERAL, MAR. 15, 1920.

July 18, 1921; at Camp Meade, Md., commanding 7th Division and Camp to July 26; at Fort Howard, Md., and at Baltimore, Md., commanding 3rd Corps Area to

MAJOR-GENERAL, U. S. A., OCT. 6, 1921.

Dec. 1, 1922.

MAJOR-GENERAL, U. S. A., RETIRED, DEC. 1, 1922,

AT HIS OWN REQUEST, AFTER OVER 40 YEARS' SERVICE.

Awarded: Commander of the Order of Leopold of Belgium; Officer of the Legion of Honor of France; Croix de Guerre, with Palm.

**2835**...(Born N. Y.).....**FRANK H. PECK†**.....(Ap'd N. Y.)...**9**

**2836**...(Born N. H.).....**EDWARD H. CATLIN**.....(Ap'd N. H.)...**10**
(Edward Harwood Catlin, Born Oct. 18, 1858.)

**Military History:**—

MAJOR, U. S. A., RETIRED, SEPT. 16, 1905,

FOR DISABILITY CONTRACTED IN LINE OF DUTY.

**Civil History:**—At Indianola, Iowa, Professor of Military Science and Tactics at Simpson College, Dec. 1910, to Sept., 1911. Member New Hampshire Legislature 1927-1928, 1929-1930, and 1931-1932.

**2837**...(Born Mich.)...**FREDERICK S. STRONG**.....(Ap'd Mich.)...**11**
(Frederick Smith Strong, Born Nov. 12, 1855.)

**Military History:**—

BRIGADIER-GENERAL, U. S. A., RETIRED, AUG. 17, 1919,

AT HIS OWN REQUEST, AFTER OVER 43 YEARS' SERVICE.

MAJOR-GENERAL, U. S. A., RETIRED, JUNE 21, 1930,

ACT OF JUNE 21, 1930.

**2838**... (Born N. Y.) .....**WILBUR LOVERIDGE†**..... (Ap'd N. Y.) ...**12**

**2839**... (Born Va.) .....**DAVID J. RUMBOUGH†**..... (Ap'd Va.) ...**13**

**2840**... (Born Pa.) .....**MILLARD F. HARMON†**..... (Ap'd Pa.) ...**14**
(Millard Fillmore Harmon, Born May 1, 1856.)

**Military History:—**

COLONEL, U. S. A., RETIRED, MAR. 20, 1914,
FOR DISABILITY CONTRACTED IN LINE OF DUTY.
DIED, MAR. 27, 1922, AT WASHINGTON, D. C.: AGED 65.

Portrait and obituary in Annual Report, Association of Graduates, for 1930.

**2841**... (Born Pa.) .....**CHARLES H. HUNTER**.... (Ap'd at Large) ...**15**
(Charles Hodge Hunter, Born Dec. 23, 1858.)

**Military History:—**

COLONEL, U. S. A., RETIRED, OCT. 31, 1913,
FOR DISABILITY CONTRACTED IN LINE OF DUTY.

**2842**... (Born Mass.) ..**GEORGE W. VAN DEUSEN**..... (Ap'd Mass.) ...**16**
(George William Van Deusen, Born Feb. 11, 1859.)

**Military History:—**

COLONEL, U. S. A., RETIRED, JAN. 30, 1919,
AT HIS OWN REQUEST, AFTER OVER 42 YEARS' SERVICE.

**2843**... (Born Ga.) .....**EDGAR HUBERT†**..... (Ap'd Ga.) ...**17**

**2844**... (Born Ohio) .....**JAMES B. ALESHIRE†**..... (Ap'd Ohio) ...**18**
(James Buchanan Aleshire, Born Oct. 31, 1856.)

**Military History:—**

MAJOR-GENERAL, U. S. A., RETIRED, SEPT. 12, 1916,
FOR DISABILITY CONTRACTED IN LINE OF DUTY.
DIED, JUNE 1, 1925, AT SHERIDAN, WYO.: AGED 68.

Portrait and obituary in Annual Report, Association of Graduates, for 1928.

**2845**... (Born N. Y.) ....**SAMUEL W. DUNNING†**..... (Ap'd N. Y.) ...**19**

**2846**... (Born Va.) .....**EDWARD S. AVIS†**..... (Ap'd W. Va.) ...**20**

**2847**... (Born Pa.) .....**WARREN H. COWLES†**..... (Ap'd Dak.) ...**21**

**2848**... (Born Ga.) .....**JAMES B. ERWIN†**..... (Ap'd Ga.) ...**22**
(James Brailsford Erwin, Born July 11, 1856.)

**Military History:—**

COLONEL, U. S. A., RETIRED, JULY 11, 1920,
BY OPERATION OF LAW.

Awarded

DISTINGUISHED SERVICE MEDAL.

"For exceptionally meritorious and distinguished services in positions of great responsibility. With sound technical skill, initiative, and untiring energy, he assisted in the organization and training of the 6th Division, and commanded

with distinction the 12th Infantry Brigade during its operations in the Vosges sector, and during the Meuse-Argonne offensive, Nov. 1 to 11, 1918. His rare quality of leadership and unremitting devotion to duty were material factors in the successful operations of his division, contributing markedly to the accomplishments of the American Expeditionary Forces in France."

Awarded Silver Star and cited for "gallantry in action against Villa's forces at Tomochic, Mexico, Apr. 22, 1916."

DIED, JULY 10, 1924, AT PASADENA, CALIF.: AGED 68.

Portrait and obituary in Annual Report, Association of Graduates, for 1925.

BRIGADIER-GENERAL, U. S. A., (POSTHUMOUSLY) JULY 10, 1924,

ACT OF JUNE 21, 1930.

**2849**...(Born N. J.).....**CHARLES E. HEWITT**.....(Ap'd N. Y.)...**23**

(Charles Edward Hewitt, Born Dec. 12, 1858.)

**Military History:**—Cadet at the Military Academy, Sept. 1, 1876, to June 11, 1880, when he was graduated, and, availing himself of the provisions of Sec. 5 of the Act of Congress approved June 23, 1879, was

HONORABLY DISCHARGED, JUNE 11, 1880

**Civil History:**—Treasurer and General Manager, New Jersey Steel and Iron Co. to 1900; Managing Director of the Trenton Iron Co. to 1904; President of the Trenton Water Power Co. to 1906; Treasurer of the Pequest Co. since 1905; Treasurer of the Ringwood Co. since 1906; Treasurer of the Hewitt Realty Co. since 1907; Director, Vice President and Treasurer of the Gauley Mountain Coal Co. since 1912; Director, Vice President and Assistant Treasurer of the Broadway-Maiden Lane Corporation 1918 to 1928, when corporation was dissolved; Member of American Society of Civil Engineers; on Feb. 5, 1917, offered his services to the Secretary of War in event of war with Germany.

Address: 50 Church Street, New York City, N. Y.

**2850**...(Born Wis.).....**HUGH J. McGRATH†**.....(Ap'd Wis.)...**24**

**2851**...(Born Ill.).....**ELIAS CHANDLER†**.....(Ap'd Ill.)...**25**

**2852**...(Born Tex.)...**WILLIAM SHERLEY SCOTT**.....(Ap'd Tex.)...**26**

(Born Jan. 12, 1856.)

**Military History:**—

BRIGADIER-GENERAL, U. S. A., RETIRED, JAN. 12, 1920,

BY OPERATION OF LAW.

Awarded Officer, Legion of Honor, France; Indian Campaigns, Spanish-American War, Philippine Insurrection, Porto Rican Campaign, Cuban Pacification, Mexican Border, World War, Medal of Honor (Philippine Constabulary), Distinguished Marksman, Gold Medal, Army Team.

**Civil History:**—Vice President, Sam Houston State Bank and Trust Co., San Antonio, Tex., Aug. 2, 1920, to Jan., 1923 and President from Jan., 1923.

**2853**...(Born Mass.)..**WALTER M. DICKINSON†**.....(Ap'd Mass.)...**27**

**2854**...(Born Ohio).....**GEORGE L. CONVERSE**.....(Ap'd Ohio)...**28**

(George Leroy Converse, Born Dec. 9, 1857.)

**Military History:**—

CAPTAIN, U. S. A., RETIRED, AUG. 8, 1895,

FOR WOUND CONTRACTED IN LINE OF DUTY.

COLONEL, U. S. A., RETIRED, JULY 9, 1918,

ACT OF JULY 9, 1918.

At Columbus, Ohio, District Inspector, 6th District, Student's Army Training Corps, Oct. 15, 1918, to Mar. 6, 1919, and on duty in office of 6th District to May 15, 1919, when he was relieved from active service; again assigned to active duty, at Indianapolis, Ind., on recruiting duty, Dec. 1, 1919, to June 30, 1920, when he was relieved at his own request.

**2855**...(Born Vt.)....**FREDERICK D. HOLTON†**.....(Ap'd Vt.)...**29**

**2856**...(Born Ky.).....**DANIEL LISLE TATE†**.....(Ap'd Ky.)...**30**

(Born Mar. 24, 1856.)

**Military History:—**

COLONEL, U. S. A., RETIRED, MAR. 24, 1920,

BY OPERATION OF LAW.

DIED, JAN. 3, 1931, AT WEST POINT, N. Y.: AGED 74.

**2857**...(Born Ala.).....**PIERCE M. B. TRAVIS†**.....(Ap'd Mo.)...**31**

**2858**...(Born Can.).....**GEORGE H. MORGAN**.....(Ap'd Minn.)...**32**

(George Horace Morgan, Born Jan. 1, 1855.)

**Military History:—**

MEDAL OF HONOR.

COLONEL, U. S. A., RETIRED, JAN. 1, 1919,

BY OPERATION OF LAW.

Professor of Military Science and Tactics, R. O. T. C., Nashville High Schools, 1920, to 1926.

Awarded two Silver Stars and cited "for gallantry in action against Spanish forces at the battle of San Juan, Cuba, July 1, 1898," and again, "for gallantry in action against insurgent forces at Putol Bridge, Luzon, Philippine Islands, Jan. 7, 1900."

**2859**...(Born Tex.).....**ALBERT B. SCOTT†**.....(Ap'd at Large)...**33**

**2860**...(Born Ky.)....**JAMES WALKER BENÉT†**..(Ap'd at Large)...**34**

(Born July 16, 1857.)

**Military History:—**

COLONEL, ORDNANCE DEPARTMENT, AUG. 5, 1911.

At Augusta Arsenal, Ga., commanding Arsenal and Armament Officer, Southern District, Aug. 29, 1911, to Mar. 8, 1919 (Ordnance Officer, Southeastern Department, from Apr. 1, 1917; Commanding Officer, Ordnance Training Camp, Fort Hancock, Ga., June 1, 1918, to Feb. 1, 1919, when Camp was discontinued); at Watervliet Arsenal, N. Y., commanding officer, Mar. 10, 1919, to July 16, 1921.

COLONEL, U. S. A., RETIRED, JULY 15, 1921,

BY OPERATION OF LAW.

DIED, MAR. 30, 1928, AT WESTOWN, PA.: AGED 70.

Portrait and obituary in Annual Report, Association of Graduates, for 1928.

**2861**...(Born Mich.)....**BENJAMIN S. WEVER†**.....(Ap'd N. Y.)...**35**

**2862**...(Born Pa.).....**JAMES S. ROGERS†**.....(Ap'd Colo.)...**36**

(James Seymour Rogers, Born Dec. 13, 1856.)

**Military History:—**

COLONEL, U. S. A., RETIRED, MAR. 1, 1917,

AT HIS OWN REQUEST, AFTER OVER 40 YEARS' SERVICE.

Awarded Silver Star and cited "for gallantry in action against Spanish forces at El Caney, Cuba, July 1, 1898."

DIED, JUNE 8, 1929: AGED 72.

**2863**...(Born N. J.).....**HENRY B. MOON†**.....(Ap'd Mo.)...**37**

**2864**...(Born D. C.).....**HARRIS L. ROBERTS†**....(Ap'd at Large)...**38**

**2865**...(Born Ill.).....**JAMES R. CHAPMAN**.....(Ap'd Ill.)...**39**

(James Rolla Chapman, Born Nov. 25, 1854.)

**Military History:—**

SECOND LIEUTENANT, 22ND INFANTRY, JUNE 12, 1880.

RESIGNED, JAN. 10, 1884.

**Civil History:—**Read law in State's Attorney's Office at Ottawa, Ill., 1884-87; practiced law at Ottawa and at Hastings, Nebr., 1885-1891; at Portland, Ore., in Stove and Hardware business, 1892-93; in timber business in Coast Range; since 1894, cherry, apple and English walnut grower near Salem, Ore.

Address: Twin Oaks, Route 2, Box 101, Salem, Ore.

**2866**...(Born Mo.).....**JOHN Y. F. BLAKE†**.....(Ap'd Ark.)...**40**

**2867**...(Born Ky.).....**JAMES H. G. WILCOX†**.....(Ap'd Ky.)...**41**

**2868**...(Born Ohio).....**FRANCIS J. A. DARR†**....(Ap'd at Large)...**42**

**2869**...(Born Md.).....**GEORGE BELL, Jr†**.....(Ap'd at Large)...**43**

(Born Jan. 23, 1859.)

**Military History:—**

BRIGADIER-GENERAL, U. S. A., JULY 17, 1914.

At Galveston, Tex., commanding 5th Brigade, Apr. 28 to Nov. 7, 1915; at Douglas, Ariz., commanding Provisional Brigade, Nov. 13 to 25; at Nogales, Ariz., commanding Provisional Brigade, Nov. 27 to Dec. 11; at San Antonio, Tex., commanding 5th Brigade, Dec. 13, 1915, to Mar. 14, 1916; at El Paso, Tex., commanding El Paso District, Mar. 15, 1916, to Mar. 20, 1917; commanding 11th Provisional Infantry Division, Mar. 21 to May 31, and commanding El Paso District, June 1 to

MAJOR-GENERAL, NATIONAL ARMY, AUG. 5, 1917.

Aug. 23; assumed command of 33rd Division Aug. 25; en route to and on special duty in France and return to U. S., Sept. 15 to Dec. 1; at Camp Logan, Tex., commanding 33rd Division, Dec. 7, 1917, to Apr. 30, 1918; at Camp Upton, N. Y., commanding Division, May 7 to 14; en route to France and on duty there with 33rd Division, May 15 to 24; arrived at Brest and reached British Area May 26; served in five Armies and twelve Corps; May 30, Second American Corps (Administrative); May 31, Fourth British Army (tactical and supply); June 4, Nineteenth British Corps; June 21, Third British Corps; Division entered trenches before Albert and Amiens on June 22 and fought with British before Albert to Aug. 20; June 30, Third British Corps and Australian Corps; fought with Australians at Hamel July 4; fought with British and Australians at Gressaire Woods and Chipilly Ridge on the Somme, Aug. 8 to 19; relieved from Fourth British Army Aug. 19; joined Fifth American Corps, First American Army, Aug. 26; with Seventeenth French Corps, Second French Army, Sept. 5; entered French Sector on west bank of the Meuse, north of Verdun, Sept. 8, and relieved 120th French Division; with Third American Corps, First American

Army, Sept. 14; participated in Argonne-Meuse Offensive, Sept. 26 to Oct. 21; fought with Third American Corps to Oct. 6; captured Bois de Forges, Drillancourt and Gercourt, Sept. 26, and held Sector to Oct. 21; transferred to Seventeenth French Corps, First American Army, Oct. 6, and fought with Seventeenth French Corps, Oct. 8 to 19, crossing the Meuse on Oct. 8, capturing the Bois de Chaume and Bois de Plat Chene; with Second French Colonial Corps, Second American Army, Oct. 22; with Seventeenth French Corps, Second American Army, Nov. 5; fought in Troyon Sector, south of Verdun, Oct. 23 to Nov. 11, capturing Château d'Aulnois, Riaville, Marchéville, St. Hilaire, Bois de Warville, Bois des Hautes Epines, and Bois d'Harville; with Fourth American Corps, Second American Army, Nov. 14; with Second American Army Reserve, Nov. 17; with Ninth American Corps, Second American Army, Dec. 12; with Second American Army Reserve, Dec. 17; with Sixth American Corps, Second American Army, Dec. 18; with Third American Army, Apr. 1, 1919; transferred to Service of Supply, en route to U. S., Apr. 12; commanded 33rd Division during its entire period of existence, except for two months on tour of observation in England and France, and for two weeks while in command of Sixth American Corps; arrived in New York May 17; assumed command of Camp Grant, Ill., May 29; assumed command of 6th Division Sept. 29, 1919, and remained in command until Division was broken up on

RETURNED TO GRADE OF BRIGADIER-GENERAL, JUNE 30, 1920.

MAJOR-GENERAL, U. S. A., MAR. 22, 1921.

Sept. 30, 1921; at Chicago, Ill., commanding Central Department, Mar. 25, 1920, to June 14, 1920; at Fort Sheridan, Ill., and at Chicago, commanding 6th Corps Area, Apr. 2, 1921, to Oct. 1, 1922; on leave of absence to Nov. 30, 1922.

MAJOR-GENERAL, U. S. A., RETIRED, NOV. 30, 1922,

AT HIS OWN REQUEST, AFTER OVER 40 YEARS' SERVICE.

**Civil History:**—After retirement resided at Chicago, Ill., where he was President of the Hill State Bank. On May 15, 1923, in recognition of his military services, he was presented with $30,000 in securities by prominent Chicago citizens.

DIED, OCT. 28, 1926, AT CHICAGO, ILL.: AGED 67.

Portrait and obituary in Annual Report, Association of Graduates, for 1930.

**2870**...(Born Fla.).....**CHARLES B. VOGDES†**....(Ap'd at Large)...**44**
(Charles Berard Vogdes, Born July 31, 1856.)

**Military History:**—

CAPTAIN, 1ST INFANTRY, MAR. 20, 1889.

MAJOR, U. S. A., RETIRED, OCT. 15, 1903,

FOR DISABILITY CONTRACTED IN LINE OF DUTY.

DIED, DEC. 11, 1922, AT SAN DIEGO, CALIF.: AGED 66.

Portrait and obituary in Annual Report, Association of Graduates, for 1923.

**2871**...(Born D. C.).....**GEORGE H. SANDS†**.....(Ap'd at Large)...**45**

Portrait and obituary in Annual Report, Association of Graduates, for 1921.

Cited posthumously "for gallantry in action against Spanish forces at the battle of Santiago, Cuba, July 1, 1898."

**2872**...(Born N. Y.).....**HENRY G. SHARPE**.....(Ap'd at Large)...**46**
(Henry Granville Sharpe, Born Apr. 30, 1858.)

**Military History:**—

MAJOR-GENERAL, U. S. A., RETIRED, MAY 1, 1920,
AT HIS OWN REQUEST, AFTER OVER 43 YEARS' SERVICE.

**Civil History:**—Author of *"The Art of Subsisting Armies in War"*; *"The Art of Supplying Armies in the Field as Exemplified during the Civil War"* (gold medal prize Essay, Military Service Institution, 1895); *"The Provisioning of the Modern Army in the Field"*; *"The Quartermaster Corps in the year 1917 in the World War."* Honorary degree, M. Sc., Rutger's College, 1917.

**2873**...(Born Mo.).....**GEORGE W. GOODE**.....(Ap'd at Large)...**47**
(George William Goode, Born Apr. 21, 1855.)

**Military History:**—

MAJOR, U. S. A., RETIRED, JULY 22, 1911,
AT HIS OWN REQUEST, AFTER OVER 30 YEARS' SERVICE.
COLONEL, U. S. A., RETIRED, JULY 9, 1918,
ACT OF JULY 9, 1918.

Awarded Silver Star and cited "for gallantry in action against Spanish forces at Santiago, Cuba, July 1, 1898."

**2874**...(Born Mass.).....**ZERAH W. TORREY†**.....(Ap'd Mass.)...**48**

**2875**...(Born Conn.).....**CHARLES STEWART**.....(Ap'd N. Y.)...**49**
(Born Mar. 31, 1858.)

**Military History:**—Cadet at the Military Academy, June 14, 1876, to June 11, 1880, when he was graduated, and availing himself of the provisions of Section 5 of the Act of Congress approved June 23, 1879, was

HONORABLY DISCHARGED, JUNE 11, 1880.
CAPTAIN, QUARTERMASTER CORPS, OFFICERS' RESERVE CORPS, JUNE 5, 1917.

At New York City with Army Transport Service, May 7, 1918, to Aug. 14, 1919, when he was honorably discharged.

**Civil History:**—At New York City, practicing law and teaching to June 5, 1917; Degree of LL.B., Columbia, 1882; member of the Bar of State of New York; member of Board of Selectmen, Franklin, Mass., 1889; Trustee, Benjamin Franklin Savings Bank, 1894-1902; Chairman, Board of Education, Franklin, Mass., 1901-1902; Teacher and Principal in Public School System, New York City, 1903-1909; joint author of Elementary Civics; teaching in Industrial High School, New York City, to 1928. Retired from professional and business activities 1928.

Address: 330 West 102nd Street, New York City, N. Y.

**2876**...(Born Pa.).....**GEORGE R. BURNETT†**.....(Ap'd Pa.)...**50**

**2877**...(Born Miss.).....**JAMES W. WATSON†**.....(Ap'd Miss.)...**51**

Portrait and obituary in Annual Report, Association of Graduates, for 1920.

Cited posthumously "for gallantry in action against Spanish forces at Las Guasimas, Cuba, June 24, 1898," and again "for gallantry in action against Spanish forces at Santiago, Cuba, July 1, 1898."

**2878**...(Born Ga.).....**PERCY E. TRIPPE**.....(Ap'd Ga.)...**52**
(Percy Edwards Trippe, Born July 9, 1857.)

**Military History:**—

LIEUTENANT-COLONEL, U. S. A., RETIRED, SEPT. 14, 1912,
AT HIS OWN REQUEST, AFTER OVER 30 YEARS' SERVICE.

Recalled to active duty Sept. 15, 1912; relieved from active duty, Aug. 1, 1914; active duty Sept. 8, 1916, to Oct. 1, 1916 and from Aug. 25, 1917, to

COLONEL, U. S. A., RETIRED, JULY 9, 1918,
ACT OF JULY 9, 1918.

Nov. 4, 1918.

## CLASS OF 1881

Entered July 1, 1877; graduated June 11, 1881.

**2879**...(Born Mich.).....**JOHN MILLIS**.....(Ap'd Mich.)...**1**
(Born Dec. 31, 1858.)

**Military History:—**

COLONEL, CORPS OF ENGINEERS, JULY 13, 1910.

At Chicago, Ill., Department Engineer, Central Department, and Engineer, 6th Corps Area, Nov. 1918, to Oct. 1, 1922; on leave of absence to Dec. 31, 1922.

COLONEL, U. S. A., RETIRED, DEC. 31, 1922,
BY OPERATION OF LAW.

**Civil History:—**In 1894 prepared plan with maps and estimates for emergency relief of the lower Mississippi River in times of flood. This was not favorably considered at the time by the Mississippi River Commission, but in the unprecedented flood of 1927, the essential features of the Millis plan were resorted to, at the instance of local Municipal and State authorities, with the result that an imminent disaster to the City of New Orleans was successfully averted. Member, American Society, C. E. (member special committee to investigate Japanese earthquake); Am. Inst. E.E., A.A.A.S. American Astron. Society; Clubs: University (New York); Union (Cleveland); Army and Navy; Cosmos (Washington), Century Association, New York; Author: *Safety of Navigation on Great American Lakes* (for 12th International Congress Navigation, Philadelphia, 1912); *Commercial Waterways of the United States* (for Atlantic Deeper Waterways Assn.); *The Constructional History of the Solar System and of Our Earth* (The Dualistic Theory), 1925; papers on relativity, gravitation, glacial theory, cause of drumlins, cosmogony, navigation, etc. Originated, 1918, method of observing and photographing solar eclipses from air craft, used by U. S. Naval Observatory for total eclipse of Jan., 1925.

**2880**...(Born Mich.).....**JOHN BIDDLE**.....(Ap'd Mich.)...**2**
(Born Feb. 2, 1859.)

**Military History:—**

DISTINGUISHED SERVICE MEDAL.

BRIGADIER-GENERAL, U. S. A., RETIRED, DEC. 1, 1920,
AT HIS OWN REQUEST, AFTER OVER 40 YEARS' SERVICE.

MAJOR-GENERAL, U. S. A., RETIRED, JUNE 21, 1930,
ACT OF JUNE 21, 1930.

Awarded Silver Star and cited "for gallantry in action against Spanish forces at Coamo, P. R., Aug. 9, 1898."

Service Medals: Indian Wars; Spanish-American; Philippine Wars; Porto Rico; Army of Cuban Occupation; Victory. Honorary member, Military Division, Knight Commander, Order of the Bath, Commander Victorian Order.

**2881**...(Born Wis.).....**EDWARD O. BROWN**.....(Ap'd Wis.)...**3**
(Edward Othniel Brown, Born Mar. 16, 1859.)

**Military History:—**

SECOND LIEUTENANT, CORPS OF ENGINEERS, JUNE 14, 1881.
RESIGNED, JULY 1, 1882.

**Civil History:**—In business at Rhinelander, Wis., Secretary, Brown Brothers Lumber Co., since 1890; President, Rhinelander Refrigerator Co., since Jan., 1894; Vice President, Merchants State Bank of Rhinelander, May, 1900, to Jan., 1909; President, Jan., 1909; President, Brown Brothers Lumber Co., 1930; President, Rhinelander Paper Co., 1930.

Address: Merchants State Bank, Brown and Davenport Sts., Rhinelander, Wis.

**2882**...(Born Mass.).....**HARRY F. HODGES†**.....(Ap'd Mass)...**4**

(Harry Foot Hodges, Born Feb. 25, 1860.)

**Military History:**—

BRIGADIER-GENERAL, U. S. A., MAR. 4, 1915.

MAJOR-GENERAL, NATIONAL ARMY, AUG. 5, 1917.

At Camp Sevier, S. C., commanding 20th Division and Camp, Jan. 3 to Feb. 28, 1919; at Camp Travis, Tex. commanding Camp, Mar. 2, to

RETURNED TO GRADE OF BRIGADIER-GENERAL, JUNE 15, 1919.

June 23; at Seattle, Wash., commanding North Pacific Coast Artillery District, July 1, 1919, to Nov. 9, 1920; at Baltimore and Fort Howard, Md., commanding 3rd Coast Artillery District, Nov. 15, 1920, to

MAJOR-GENERAL, U. S. A., DEC. 21, 1921.

Dec. 22, 1921.

MAJOR-GENERAL, U. S. A., RETIRED, DEC. 22, 1921,

AT HIS OWN REQUEST, ACT OF MAR. 4, 1915, PANAMA CANAL ACT.

Awarded

DISTINGUISHED SERVICE MEDAL.

"For exceptionally meritorious and distinguished services in a position of great responsibility. As commanding general, Camp Devens, Mass., he displayed unusual administrative and executive ability, sound judgment, and high professional skill. He established a model system of schools and training, organized and trained the 76th Division, and in addition thereto, trained for overseas service more than 40,000 men of other units. His untiring energy, devotion to duty, coupled with other outstanding soldierly qualities, contributed markedly to the successful operations of the American Forces during the World War."

DIED, SEPT. 24, 1929, AT CHICAGO, ILL.: AGED 69.

Portrait and obituary in Annual Report, Association of Graduates, for 1930.

**2883**...(Born N. Y.)....**JAMES GOOLD WARREN**.....(Ap'd N. Y.)...**5**

(Born Sept. 12, 1858.)

**Military History:**—

COLONEL, CORPS OF ENGINEERS, FEB. 27, 1912.

At Buffalo, N. Y., Division Engineer, Lakes Division, from Aug., 1912, in charge of Investigation of Diversion of Water from Great Lakes and Niagara River under Joint Resolution of Congress, 1917-1919, and of Diversion of Water from Niagara River for power purposes and of construction for development of additional power, Niagara Falls, May 22, 1918, to Sept. 5, 1922. Also in charge Buffalo District, 1917-1919, and of Cleveland District for part of 1917.

COLONEL, U. S. A., RETIRED, SEPT. 12, 1922,

BY OPERATION OF LAW.

**Civil History:**—Consulting Engineer to the Niagara Falls Power Co., May 1, 1923 to—

**2884**...(Born N. Y.).....**E. ST. JOHN GREBLE**.....(Ap'd at Large)...**6**
(Edwin St. John Greble, Born June 24, 1859.)

**Military History:—**

BRIGADIER-GENERAL, U. S. A., RETIRED, SEPT. 9, 1918,
FOR DISABILITY CONTRACTED IN LINE OF DUTY.
MAJOR-GENERAL, U. S. A., RETIRED, JUNE 21, 1930,
ACT OF JUNE 21, 1930.

**2885**...(Born Ohio).....**WILLISTON FISH**.....(Ap'd Ohio)...**7**
(Born Jan. 15, 1858.)

**Military History:—**

FIRST LIEUTENANT, 4TH ARTILLERY, OCT. 5, 1887.
RESIGNED, DEC. 31, 1887.

**Civil History:**—At Chicago, Ill., salesman Crane Elevator Co., July, 1887 to June, 1888; member of firm Cameron & Fish, real estate to 1892; Asst. Gen. Counsel, South Chicago City Railway Co. to 1899; Asst. to President, Chicago Union Traction Co. and Chicago Railways Co. to Feb., 1912; Vice President and General Manager, Chicago Rys. Co., Feb. 1912 to June., 1914; at Pittsburgh, Pa.; Vice President and Gen. Mgr. West Penn Railways Co.; Vice President, West Penn Power Co.; President, Wheeling Traction Co.; June, 1914 to Mar., 1920; at Chicago, Gen. Mgr., Chicago Surface Lines, Mar., 1920 to May, 1923.
Author of "*A Last Will;*" "*Time;*" "*Short Rations;*" miscellaneous prose and verse.

Address: 4126 Johnson Ave., Western Springs, Ill.

**2886**...(Born Ind.)....**SAMUEL EDWARD ALLEN**†.....(Ap'd Ind.)...**8**
(Born Aug. 12, 1858.)

**Military History:—**

COLONEL, U. S. A., RETIRED, JULY 1, 1919,
AT HIS OWN REQUEST, AFTER OVER 42 YEARS' SERVICE.
DIED, DEC. 11, 1926, AT BROOKLYN, N. Y.: AGED 68.

Portrait and obituary in Annual Report, Association of Graduates, for 1928.

**2887**...(Born Minn.).**DANIEL HALL BOUGHTON**†.....(Ap'd Iowa)...**9**

**2888**...(Born N. H.)....**GEORGE T. BARTLETT**.....(Ap'd Kans.)...**10**
(George True Bartlett, Born Apr. 29, 1856.)

**Military History:—**

BRIGADIER-GENERAL, U. S. A., RETIRED, SEPT. 25, 1918,
AT HIS OWN REQUEST, AFTER OVER 40 YEARS' SERVICE.
MAJOR-GENERAL, U. S. A., RETIRED, JUNE 21, 1930,
ACT OF JUNE 21, 1930.

**2889**...(Born Mich.)....**MELZAR C. RICHARDS**.....(Ap'd N. Y.)...**11**
(Melzar Clinton Richards, Born Sept. 6, 1855.)

**Military History:—**

FIRST LIEUTENANT, U. S. A., RETIRED, JUNE 15, 1891,
FOR DISABILITY CONTRACTED IN LINE OF DUTY.
CAPTAIN, U. S. A., RETIRED, JUNE 3, 1916.

At Manlius, N. Y., Professor of Military Science and Tactics and Acting Quartermaster, St. John's School, July 10, 1918 to

MAJOR, U. S. A., RETIRED, FEB. 3, 1919.

Dec. 20, 1920; Professor of Military Science and Tactics, Reno, Nev., Dec. 20, 1920 to Aug. 31, 1922.

LIEUTENANT-COLONEL, RETIRED, JAN. 28, 1922.

**2890**...(Born N. J.).....**CHARLES A. BENNETT**.....(Ap'd N. J.)...**12**
(Charles Asa Bennett, Born Oct. 30, 1859.)

**Military History:—**

COLONEL, U. S. A., RETIRED, MAY 10, 1920,
AT HIS OWN REQUEST, AFTER OVER 42 YEARS' SERVICE.

**2891**...(Born Ill.).....**CHARLES L. PHILLIPS**.....(Ap'd Me.)...**13**
(Charles Leonard Phillips, Born Oct. 16, 1856.)

**Military History:—**

COLONEL, U. S. A., RETIRED, JUNE 29, 1920,
AT HIS OWN REQUEST, AFTER OVER 42 YEARS' SERVICE.

BRIGADIER-GENERAL, U. S. A., RETIRED, JUNE 21, 1930,

ACT OF JUNE 21, 1930.

**Civil History:**—Degrees: B.A., Colby University, 1878; C.E., State University of Maine, 1888; LL.D., Colby College, Waterville, Me., 1921.

**2892**...(Born N. Y.)...**CLARENCE P. TOWNSLEY†**.....(Ap'd Iowa)...**14**
(Clarence Page Townsley, Born Sept. 24, 1855.)

**Military History:—**

BRIGADIER-GENERAL, U. S. A., RETIRED, NOV. 29, 1918,

BY DIRECTION OF THE PRESIDENT, HE BEING 62 YEARS OF AGE.

DIED, DEC. 28, 1926, AT WASHINGTON, D. C.: AGED 71.

Portrait and obituary in Annual Report, Association of Graduates, for 1930.

MAJOR-GENERAL, U. S. A., (POSTHUMOUSLY) DEC. 28, 1926,
ACT OF JUNE 21, 1930.

**2893**...(Born N. Y.).....**ALBERT C. BLUNT†**.....(Ap'd at Large)...**15**
(Albert Church Blunt, Born May 21, 1859.)

**Military History:—**

LIEUTENANT-COLONEL, U. S. A., RETIRED, DEC. 7, 1909,
AT HIS OWN REQUEST, AFTER OVER 30 YEARS' SERVICE.

COLONEL, U. S. A., RETIRED, AUG. 2, 1918.

DIED, APR. 17, 1925, AT SUMMIT, N. J.: AGED 65.

Portrait and obituary in Annual Report, Association of Graduates, for 1930.

**2894**...(Born Pa.).....**JOSEPH A. GASTON**.....(Ap'd Pa.)...**16**
(Joseph Alfred Gaston, Born Sept. 2, 1856.)

**Military History:—**

COLONEL, U. S. A., RETIRED, SEPT. 2, 1920,
BY OPERATION OF LAW.

BRIGADIER-GENERAL, U. S. A., RETIRED, JUNE 21, 1930,
ACT OF JUNE 21, 1930.

**Civil History:**—Traveled for one year in Europe after retirement.

**2895**...(Born Tex.).....**GUY CARLETON**.....(Ap'd Tex.)...**17**
(Born Sept. 9, 1857.)

**Military History:**—

DISTINGUISHED SERVICE MEDAL.

COLONEL OF CAVALRY, OCT. 4, 1915.

MAJOR-GENERAL, U. S. A., OCT. 1, 1918.

RETURNED TO GRADE OF COLONEL, MAY 15, 1919.

At Camp Lewis, Wash., commanding Demobilization Group, May 18, 1919, to Aug. 17; at Fort Huachuca, Ariz., commanding 10th Cavalry and District of Arizona, Aug. 21 to Nov. 4; at Headquarters Western Department, San Francisco, Calif., Inspector-General, Department Inspector, Nov. 6, 1919, to Sept. 9, 1921.

COLONEL, U. S. A., RETIRED, SEPT. 9, 1921,
BY OPERATION OF LAW.

MAJOR-GENERAL, U. S. A., RETIRED, JUNE 21, 1930,
ACT OF JUNE 21, 1930.

**Civil History:**—Since retirement, 1921, resided in San Antonio, Tex.; Member Board of Trustees, Texas Military Institute; Member Board of Trustees, St. Philip's Junior College (for negroes), San Antonio, Tex.

**2896**...(Born Fla.).....**FRANCIS J. KERNAN**.....(Ap'd Fla.)...**18**
(Francis Joseph Kernan, Born Oct. 19, 1859.)

**Military History:**—

DISTINGUISHED SERVICE MEDAL.

BRIGADIER-GENERAL, U. S. A., MAR. 23, 1917.

MAJOR-GENERAL, NATIONAL ARMY, AUG. 5, 1917.

In France, commanding Service of Supply, Nov. 27, 1917, to July 29, 1918, when he was assigned to Special Diplomatic Mission of the United States to negotiate with representatives of Germany on prisoners of war; with American Commission to Negotiate Peace, Nov. 11, 1918, to Apr. 18, 1919; at Washington, D. C., President of Board to investigate the administration of military justice and to recommend changes in the system, to Sept., 1919; en route to Philippines, Oct. 6 to

MAJOR-GENERAL, U. S. A., OCT. 14, 1919.

Nov. 23, 1919; commanding Philippine Department, Nov. 23, 1919, to Mar. 6, 1922; en route to U. S. to Apr. 3; on temporary duty at San Francisco to Apr. 30; at Omaha, Nebr., commanding 7th Corps Area, May 28 to Dec. 1, 1922.

MAJOR-GENERAL, U. S. A., RETIRED, DEC. 1, 1922,

AT HIS OWN REQUEST, AFTER OVER 40 YEARS' SERVICE.

Awarded Silver Star and cited for "gallantry in action against Spanish forces at Manila, Luzon, Philippine Islands, Aug. 13, 1898."

**2897**...(Born N. Y.).....**REUBEN B. TURNER**.....(Ap'd N. Y.)...**19**
(Reuben Banker Turner, Born Jan. 28, 1857.)

**Military History:**—

COLONEL, U. S. A., RETIRED, MAR. 11, 1912,
FOR DISABILITY CONTRACTED IN LINE OF DUTY.

**2898**...(Born Mo.)....**JOHN LEWIS BARBOUR**†.....(Ap'd Ohio)...**20**

**2899**...(Born Ind.).....**ALBERT S. McNUTT**†.....(Ap'd Ind.)...**21**

**2900**...(Born Iowa)..**ROWLAND GARDNER HILL**†.....(Ap'd Iowa)...**22**

**2901**...(Born Wash.)...**HENRY C. HODGES, Jr.***...(Ap'd at Large)...**23**
(Henry Clay Hodges, Jr., Born Apr. 20, 1860.)

**Military History:—**

BRIGADIER-GENERAL, U. S. A., RETIRED, DEC. 1, 1920,
AT HIS OWN REQUEST, AFTER OVER 40 YEARS' SERVICE.

MAJOR-GENERAL, U. S. A., RETIRED, JUNE 21, 1930,
ACT OF JUNE 21, 1930.

*Son of General H. C. Hodges, Class of 1851.

**2902**...(Born Minn.)...**FRANKLIN O. JOHNSON**.....(Ap'd Minn.)...**24**
(Franklin Oliver Johnson, Born Sept. 6, 1858.)

**Military History:—**

COLONEL OF CAVALRY, AUG. 9, 1914.

At Fort Sam Houston, Tex., in charge of Militia Affairs, Southern Department, Sept. 29, 1919, to Aug. 7, 1922.

COLONEL, U. S. A., RETIRED, AUG. 7, 1922,
AT HIS OWN REQUEST, AFTER OVER 40 YEARS' SERVICE.

Awarded Silver Star and cited "for gallantry in action against Spanish forces at Santiago, Cuba, July 1, 1898."

**Civil History:**—After retirement, traveled in Europe. Residing in Washington, D. C. at present.

**2903**...(Born Ill.)....**BENJAMIN F. HANDFORTH**†....(Ap'd N. J.)...**25**

**2904**...(Born N. Y.).....**JOHN F. MORRISON**.....(Ap'd N. Y.)...**26**
(John Frank Morrison, Born Dec. 20, 1857.)

**Military History:—**

DISTINGUISHED SERVICE MEDAL.

MAJOR-GENERAL, MAY 15, 1917.

At Camp Lewis, Wash., Aug., 1919, to Apr. 25, 1920; at Charleston, S. C., and at Fort McPherson, Ga., commanding Southeastern Department and 4th Corps Area, May 1, 1920, to Dec. 20, 1921.

MAJOR-GENERAL, U. S. A., RETIRED, DEC. 20, 1921,
BY OPERATION OF LAW.

Awarded Silver Star and cited "for gallantry in action against Spanish forces at El Caney, Cuba, July 1, 1898."

**2905**...(Born Ohio).....**JOSEPH T. DICKMAN**†.....(Ap'd Ohio)...**27**
(Joseph Theodore Dickman, Born Oct. 6, 1857.)

**Military History:—**

DISTINGUISHED SERVICE MEDAL.

BRIGADIER-GENERAL, MAY 15, 1917.

MAJOR-GENERAL, NATIONAL ARMY, AUG. 5, 1917.

MAJOR-GENERAL, JAN. 9. 1919.

At Fort Sam Houston, Tex., commanding Southern Department and 8th Corps Area along Mexican frontier, Aug. 10, 1919, to

VACATED COMMISSION AS MAJOR-GENERAL, NATIONAL ARMY, ONLY, JAN. 7, 1920.

Sept. 19, 1921.

MAJOR-GENERAL, U. S. A., RETIRED, OCT. 6, 1921,

BY OPERATION OF LAW.

DIED, OCT. 23, 1927, AT WASHINGTON, D. C.: AGED 70.

Portrait and obituary in Annual Report, Association of Graduates, for 1929.

**2906**...(Born Ohio).....**JAMES T. KERR**.....(Ap'd Ohio)...**28**

(James Taggart Kerr, Born Apr. 22, 1859.)

**Military History:—**

DISTINGUISHED SERVICE MEDAL.

COLONEL, U. S. A., RETIRED, AUG. 16, 1914,

FOR DISABILITY CONTRACTED IN LINE OF DUTY.

BRIGADIER-GENERAL, ADJUTANT GENERAL'S DEPT., NATIONAL ARMY, AUG. 5, 1917.

HONORABLY DISCHARGED, JUNE 1, 1919.

Restored to active list as

COLONEL, ADJUTANT GENERAL'S DEPARTMENT, JULY 1, 1920,

ACT OF JUNE 4, 1920.

BRIGADIER-GENERAL, ASSISTANT ADJUTANT GENERAL, JULY 1, 1920.

At Washington, D. C., Assistant to The Adjutant General, to Aug. 15, 1922.

BRIGADIER-GENERAL, U. S. A., RETIRED, AUG. 15, 1922,

AT HIS OWN REQUEST, AFTER OVER 40 YEARS' SERVICE.

Awarded two Silver Stars and cited "for gallantry in action against Spanish forces at the battle of El Caney, Cuba, July 1, 1898," and again, "for gallantry in action against insurgent forces at Magalang, Luzon, P. I., Nov. 5, 1899."

**Civil History:**—Commander of Order of Indian Wars of United States; President, Society of Army of Santiago de Cuba.

**2907**...(Born Wis.).....**JAMES H. WATERS**†.....(Ap'd Wis.)...**29**

**2908**...(Born N. Y.)....**DANIEL E. McCARTHY**†.....(Ap'd N. Y.)...**30**

(Daniel Edward McCarthy, Born Apr. 14, 1859.)

**Military History:—**

COLONEL, QUARTERMASTER CORPS, MAR. 5, 1913.

At Fort Sam Houston, Tex., Chief Quartermaster, Southern Department, and Depot Quartermaster, Jan. 8, 1918, to Aug., 1919; at Charleston, S. C., Quartermaster Southeastern Department, Sept., 1919, to Oct., 1920; at Fort McPherson, Ga., Quartermaster 4th Corps Area, Oct., 1920, to June 30, 1921.

COLONEL, U. S. A., RETIRED, JUNE 30, 1921,

AT HIS OWN REQUEST, AFTER OVER 44 YEARS' SERVICE.

DIED, SEPT. 2, 1922, AT CHICAGO, ILL.: AGED 63.

Portrait and obituary in Annual Report, Association of Graduates, for 1923.

**2909**...(Born Mo.).....**ENOCH H. CROWDER**.....(Ap'd Mo.)...**31**

(Enoch Herbert Crowder, Born Apr. 11, 1859.)

**Military History:—**

DISTINGUISHED SERVICE MEDAL.

MAJOR-GENERAL, JUDGE ADVOCATE GENERAL, OCT. 6, 1917.

REAPPOINTED JUDGE ADVOCATE GENERAL, FEB. 15, 1919.

At special request of Cuban Republic, revised the General Election Laws of Cuba, 1919; personal representative of Presidents Wilson and Harding in Cuba, 1920 to 1923.

MAJOR-GENERAL, U. S. A., RETIRED, FEB. 14, 1923,

AT HIS OWN REQUEST, AFTER OVER 40 YEARS' SERVICE.

**Civil History:**—Received degree of Doctor of Laws in 1919 from the following Universities, Columbia, Brown, Princeton, Harvard and Havana; in 1920, from University of Missouri and University of Michigan; Ambassador to Cuba, 1923 to 1927; practice of law in service of public utility companies and others in Chicago and New York, 1927 to date. Author of "*The Spirit of Selective Service.*" Honorary Member of University, Glen View, Mid-Day and Union League Clubs of Chicago; of British and American Clubs, Havana, Cuba; of Union League Club, New York; of Omaha Club, Omaha, of Chicago Bar Association and Law Club of Chicago.

**2910**...(Born Iowa).....**CHARLES H. BARTH**†.....(Ap'd Kans.)...**32**

(Charles Henry Barth, Born Dec. 28, 1858.)

**Military History:—**

COLONEL, 27TH INFANTRY, MAY 30, 1914.

BRIGADIER-GENERAL, NATIONAL ARMY, AUG. 5, 1917.

RETURNED TO GRADE OF COLONEL, FEB. 5, 1919.

Commanding 62nd Infantry, Feb. 25, 1919, to Aug. 29, 1921; (at Camp Lee, Va., Feb. 25, 1919, to Feb. 21, 1921; en route to Philippines to Apr. 3; commanded Camp Lee, Aug. 28, 1920, to Feb. 21, 1921; commanded Defenses of Manila and Subic Bays, Apr. 3 to Aug. 13, 1921);

(TRANSFERRED TO 57TH INFANTRY, AUG. 29, 1921)

at Fort William McKinley, P. I., commanding 57th Infantry, Dec. 15, 1921, to Oct. 12, 1922; (commanding post, Dec. 15, 1921, to Apr. 5, 1922; commanding 23rd Infantry Brigade, Jan. 5 to Oct. 12, 1922); en route to U. S. to

BRIGADIER-GENERAL, U. S. A., DEC. 2, 1922.

Dec. 12, 1922.

BRIGADIER-GENERAL, U. S. A., RETIRED, DEC. 28, 1922,

BY OPERATION OF LAW.

At Leavenworth, Kans., Governor of Western Branch, National Soldiers' Home, May 4, 1925, to Dec. 5, 1926.

Awarded Silver Star and cited "for gallantry in action against insurgent forces at Zapote River, Luzon, P. I., June 13, 1899."

DIED, DEC. 5, 1926, AT LEAVENWORTH, KANS.: AGED 67.

Portrait and obituary in Annual Report, Association of Graduates, for 1929.

**2911**...(Born Calif.)...**ALBERT J. GRIFFITHS**†.....(Ap'd Calif.)...**33**

**2912**...(Born Conn.)...**ANDREW G. HAMMOND**†.....(Ap'd Conn.)...**34**

**2913**...(Born Ga.)...**FREDERICK G. HODGSON†**.....(Ap'd Ga.)...**35**

Portrait and obituary in Annual Report, Association of Graduates, for 1921.

Awarded posthumously

DISTINGUISHED SERVICE MEDAL.

"For exceptionally meritorious and distinguished services while serving as representative of the Quartermaster Corps on the General Munitions Board of the Council of National Defense from Apr., 1917, until his death, Aug. 5, 1917. He displayed most distinguished ability and performed his manifold duties in a most conspicuous manner in a position of great responsibility at a time of gravest importance. By his tact, foresight and excellent judgment his services in connection with the development of the vast program of housing and supply for our Army were of material assistance to the successful prosecution of the war and were of signal worth to the Government."

**2914**...(Born Ind.).....**VIRGIL J. BRUMBACK**.....(Ap'd Idaho)...**36**

(Virgil Jefferson Brumback, Born June —, 1858.)

**Military History:—**

FIRST LIEUTENANT, 2ND INFANTRY, SEPT. 25, 1890.

RESIGNED, MAY 18, 1893.

**2915**...(Born Mass.)....**LESTER W CORNISH†**.....(Ap'd Mass.)...**37**

**2916**...(Born Mich.)....**JOHN C. WATERMAN**.....(Ap'd Mich.)...**38**

( John Charles Waterman, Born June 10, 1857.)

**Military History:—**

COLONEL, U. S. A., RETIRED, JULY 10, 1919,

AT HIS OWN REQUEST, AFTER OVER 40 YEARS' SERVICE.

**2917**...(Born Ga.).....**LYMAN HALL†**.....(Ap'd Ga.)...**39**

**2918**...(Born Ind.).....**JONAS A. EMERY†**.....(Ap'd Ind.)...**40**

**2919**...(Born Ind.)....**JOHN M. STOTSENBURG†**.....(Ap'd Ind.)...**41**

Cited posthumously "for gallantry in action against Spanish forces at Manila, Luzon, P. I., Aug. 2, 1898," and again, "for gallantry in action against insurgent forces at Quingua, Luzon, P. I., Apr. 23, 1899, where he was killed."

**2920**...(Born Va.).....**ANDREW S. ROWAN**.....(Ap'd W. Va.)...**42**

(Andrew Summers Rowan, Born Apr. 23, 1857.)

**Military History:—**

MAJOR, U. S. A., RETIRED, DEC. 1, 1909,

AT HIS OWN REQUEST, AFTER OVER 30 YEARS' SERVICE.

Awarded

DISTINGUISHED SERVICE CROSS.

"For extraordinary heroism in connection with the operations in Cuba in May, 1898. At the outbreak of the Spanish-American campaign, Lieutenant Rowan, under disguise, entered the enemy lines in Oriente, crossed the island of Cuba, and not only succeeded in delivering a message to General Garcia, but secured secret information relative to existing military conditions in that region of such great value that it had an important bearing on the quick ending of the struggle and the complete success of the United States Army."

Awarded Silver Star and cited "for gallantry in action displayed while placing and operating a field gun during the attack on Sudlon Mountain, Cebu, Philippine Islands, Jan. 8, 1900."

**Civil History:**—Since retirement, resided in San Francisco and in Mill Valley, Marin County, Calif. Author of *"The Island of Cuba"; "How I Carried the Message to Garcia."*

**2921**...(Born Calif.).....**PARKER W. WEST**.....(Ap'd La.)...**43**
(Parker Whitney West, Born Aug. 21, 1858.)

**Military History:**—

MAJOR, U. S. A., RETIRED, NOV. 29, 1909,

FOR DISABILITY CONTRACTED IN LINE OF DUTY.

Appointed Deputy Governor, United States Soldiers' Home, Washington, D. C., Oct. 15, 1910.

**2922**...(Born Tex.).....**BRITTON DAVIS**†.....(Ap'd at Large)...**44**
(Born June 4, 1860.)

**Military History:**—

SECOND LIEUTENANT, 3RD CAVALRY, JULY 1, 1881.

RESIGNED, JUNE 1, 1886.

DIED, JAN. 23, 1930, AT SAN DIEGO, CALIF.: AGED 69.

Portrait and obituary in Annual Report, Association of Graduates, for 1930.

**2923**...(Born Mich.).....**FRANK B. ANDRUS**†.....(Ap'd Ind.)...**45**
(Frank Burton Andrus, Born Mar. 4, 1859.)

**Military History:**—

MAJOR, U. S. A., RETIRED, JAN. 1, 1908,

AT HIS OWN REQUEST, AFTER OVER 30 YEARS' SERVICE.

Awarded Silver Star and cited "for gallantry in action during the attack against the Spanish forces at El Caney, Cuba, July 1, 1898, and against insurgents while in command of the rear guard near Das Marinas, Luzon, P. I., June 19, 1899, in maintaining his position at all times, though the enemy frequently assailed him in large numbers and at short range."

DIED, SEPT. 22, 1924, AT BUFFALO, N. Y.: AGED 65.

Portrait and obituary in Annual Report, Association of Graduates, for 1931.

**2924**...(Born Pa.).....**HARRY ALEX LEE**.....(Ap'd Pa.)...**46**
(Born Dec. 31, 1858.)

Entered the Academy, was graduated, served and retired as Harry Alex Leonhaeuser. By decree of Probate Court of Chittenden Co., Vt., Sept. 17, 1920, name changed as above.

**Military History:**—

MAJOR, U. S. A., RETIRED, OCT. 31, 1908,

AT HIS OWN REQUEST, AFTER OVER 30 YEARS' SERVICE.

LIEUTENANT-COLONEL, U. S. A., RETIRED, AUG. 5, 1918,

ACT OF JULY 9, 1918.

Awarded two Silver Stars and cited for "gallantry in action against insurgent forces at O'Donnell, Province of Tarlac, Luzon, Philippine Islands, Nov. 18, 1899," and "for gallantry in action against insurgent forces on Mount Arayat, Luzon, Philippine Islands, Jan. 5, 1900."

**2925**...(Born N. J.).....**WALTER R. STOLL**†.....(Ap'd N. J.)...**47**

**2926**...(Born Va.).....**JOHN H. WILLS**†.....(Ap'd Mo.)...**48**

**2927**...(Born Ill.).....**JOHN H. GARDNER**†.....(Ap'd Ill.)...**49**
(John Harry Gardner, Born Mar. 3, 1855.)

**Military History:—**

LIEUTENANT-COLONEL, U. S. A., RETIRED, JUNE 29, 1912,

FOR DISABILITY CONTRACTED IN LINE OF DUTY.

COLONEL, U. S. A., RETIRED, JULY 9, 1918.

At Fort Sam Houston, Tex., in office of Department Inspector, Southern Department, Nov. 13, 1918, to Dec. 20, 1918, when he was relieved from further active duty.

DIED, AUG. 4, 1927, AT SAN FRANCISCO, CALIF.: AGED 72.

Portrait and obituary in Annual Report, Association of Graduates, for 1928.

**2928**...(Born R. I.)....**LYMAN W. V. KENNON**†.....(Ap'd R. I.)...**50**

BRIGADIER-GENERAL, U. S. A., (POSTHUMOUSLY) SEPT. 9, 1918,
ACT OF JUNE 21, 1930.

Cited posthumously "for gallantry in action against Spanish forces at the battle of Santiago, Cuba, July 1, 1898."

**2929**...(Born Ala.).....**SIMEON M. DINKINS**.....(Ap'd Ala.)...**51**
(Simeon Moses Dinkins, Born Sept. 29, 1855.)

**Military History:—**

SECOND LIEUTENANT, 6TH INFANTRY, JULY 31, 1881.
RESIGNED, FEB. 1, 1883.

**Civil History.**—After resigning, spent most of his time in teaching; practiced law for four years in Troy, Ala., and for two years at Montgomery, Ala.; an ardent believer in the single-tax and teachings of Henry George; engaged with others in Fall of 1919 in establishing the Southern Military Academy at Greensboro, Ala.; moved to Selma, Ala., conducting private school, Dinkin's Training School, to —; author of "*The Hum Buggery in Alabama's Educational System.*"

Address: Selma, Ala.

**2930**...(Born Ala.).....**JOHN B. McDONALD**†.....(Ap'd Ala.)...**52**
(John Bacon McDonald, Born Feb. 8, 1859.)

**Military History:—**

DISTINGUISHED SERVICE CROSS.

DISTINGUISHED SERVICE MEDAL.

COLONEL OF CAVALRY, JULY 1, 1916.

BRIGADIER-GENERAL, NATIONAL ARMY, DEC. 17, 1917.

At Presidio of San Francisco, Calif., commanding post, Apr., 1919, to Sept. 30, 1919;

RETURNED TO GRADE OF COLONEL, SEPT. 30, 1919,

at Alcatraz Island, Calif., commanding Pacific Branch of U. S. Disciplinary Bks., Oct. 1, 1919, to Dec. 12, 1922.

BRIGADIER-GENERAL, JAN. 29, 1923.

BRIGADIER-GENERAL, U. S. A., RETIRED, FEB. 8, 1923,

BY OPERATION OF LAW.

Awarded Silver Star and cited "for gallantry in action near Borangobang, Luzon, Philippine Islands, Apr. 27, 1901."

**Civil History:**—After retirement, resided at Washington, D. C.

DIED, MAR. 15, 1926, AT WASHINGTON, D. C.: AGED 67.

Portrait and obituary in Annual Report, Association of Graduates, for 1926.

**2931**...(Born N. Y.)..**FREDERICK T. VAN LIEW**†....(Ap'd N. Y.)...**53**
(Frederick Thrall Van Liew, Born Nov. 14, 1859.)

**Military History:**—

CAPTAIN, 2ND INFANTRY, APR. 26, 1898.

DISMISSED, NOV. 20, 1899.

Per G. O. No. 186, A. G. O., Oct. 26, 1899.

**Civil History:**—From the time of his leaving the service until his death he was employed by the Equitable Life Assurance Society of New York. During the World War he gave up business temporarily and devoted his time to coaching candidates for commission. He had classes at Columbia University and elsewhere, and also private pupils, and handled between 2500 and 3000 men, most of whom were commissioned, some with as high rank as captain.

DIED, NOV. 2, 1926, AT JAMAICA, N. Y.: AGED 67.

Obituary in Annual Report, Association of Graduates, for 1927.

# CLASS OF 1882

Entered July 1, 1878; graduated June 13, 1882.

**2932**...(Born Mo.).....**EDWARD BURR**.....(Ap'd Mo.)...**1**
(Born May 19, 1859.)

**Military History:—**

COLONEL, CORPS OF ENGINEERS, MAR. 2, 1912.

At New York, N. Y., member of Board of Engineers, Feb. 24, 1919, to Sept. 20, 1920; in charge of river and harbor improvements in New York Harbor, on Long Island and on Lake Champlain, Mar. 13, 1919, to May 19, 1923.

COLONEL, U. S. A., RETIRED, MAY 19, 1923,
BY OPERATION OF LAW.
BRIGADIER-GENERAL, U. S. A., RETIRED, JUNE 21, 1930,
ACT OF JUNE 21, 1930.

**Civil History:**—In private practice as consulting engineer, New York City, May, 1923 to Nov., 1928.

**2933**...(Born La.).....**OSCAR T. CROSBY**.....(Ap'd Miss.)...**2**
(Oscar Terry Crosby, Born Apr. 21, 1861.)

**Military History:—**

FIRST LIEUTENANT, CORPS OF ENGINEERS, JULY 3, 1883.
RESIGNED, OCT. 22, 1887.

MAJOR OF ENGINEERS, RESERVE CORPS, APR., 1917.

**Civil History:**—General Supt., Sprague Electric Railway and Motor Co.; later General Mgr., Railway Dept., General Electric Co. to 1894; then engaged in electric construction and operation with White-Crosby Co.; then at Washington, D. C., President of Electric Light and Railway Companies; made explorations in Africa in 1899 and in Central Asia in 1903; in Borneo in 1914; (for African explorations was made Fellow Royal Geographical Society); Director, Commission for the Relief of Belgium, Mar. to Nov., 1915; appointed Assistant Secretary of the Treasury of the U. S., Apr. 15, 1917; in Europe, President of Inter-Ally Council on War Purchase and Finance, Nov. 1917, to Mar. 1919; joint author with Dr. Bell of *"Electric Railway in Theory and Practice;"* author of *"Tibet and Turkestan;" "International War, Its Causes and Its Cure;" "Strikes, When to Strike, How to Strike;"* Degree of LL.D. conferred by George Washington University.

Address: Warrenton, Va.

**2934**...(Born Iowa)...**LANSING HOSKINS BEACH**.....(Ap'd Iowa)...**3**
(Born June 18, 1860.)

**Military History:—**

MAJOR-GENERAL AND CHIEF OF ENGINEERS, JAN. 9, 1920.

At Washington, D. C., Chief of Engineers, U. S. A., Feb. 10, 1920, to June 18, 1924.

MAJOR-GENERAL, U. S. A., RETIRED, JUNE 18, 1924,
BY OPERATION OF LAW.

**Civil History:**—Served as consulting engineer or in an advisory capacity for various municipalities and business interests in this country and Mexico since retirement. President of the American Society of Military Engineers; Member on the part of the United States of the International Water Commission, United States and Mexico, 1925 to 1930.

**2935**...(Born Ill.).....**GRAHAM DENBY FITCH**....(Ap'd at Large)...**4**

(Born Feb. 19, 1860.)

**Military History:**—

LIEUTENANT-COLONEL, U. S. A., RETIRED, OCT. 11, 1912,

AT HIS OWN REQUEST, AFTER OVER 30 YEARS' SERVICE.

Assigned to active duty at the Army War College, Apr. 13, 1917; Chief of Translation Section, Military Intelligence Division, General Staff, Feb. 18, 1918, to

COLONEL, U. S. A., RETIRED, AUG. 30, 1919.

Mar. 11, 1922, when he was relieved from further active duty.

Service Medals: War with Spain, Army of Cuban Occupation.

**Civil History:**—Wrote $500.00 prize winning essay on *"The Fourth Dimension,"* published in the Scientific American for July 3, 1909.

**2936**...(Born Mo.)...**EUGENE JACCARD SPENCER**.....(Ap'd Mo.)...**5**

(Born July 31, 1859.)

**Military History:**—

FIRST LIEUTENANT, CORPS OF ENGINEERS, MAR. 19, 1884.

RESIGNED, AUG. 10, 1890.

COLONEL, ENGINEERS, NATIONAL ARMY, DEC. 20, 1917.

Assistant Section Engineer and Section Engineer to departure with his command for the United States May 29, 1919; arrived Newport News, June 13, 1919; at Camp Grant, Ill., mustered out his command; on leave of absence July to Aug.; assigned to command of Sixth Engineers at Camp Grant.

HONORABLY DISCHARGED, OCT., 1919.

Colonel of Engineers, Reserve, to Jan. 8, 1929; Colonel, Auxiliary Reserve, Jan. 8, 1929, to—

Awarded

DISTINGUISHED SERVICE MEDAL.

"For exceptionally meritorious and distinguished services in positions of great responsibility. As colonel, 32nd Engineers, he constructed, in large part, the storage camp at St. Sulpice, Bordeaux, the receiving barracks of Genicourt, the new port at Talmont, the munitions depot at St. Loubes, France. As chief engineer of Base Section No. 2, Bordeaux, France, his duties included the construction and maintenance of roads and buildings, supervision of forests and posts. His high professional skill, unremitting energy, and devotion to duty contributed markedly to the success of the American Expeditionary Forces."

Decoration: Officier de la Legion d'Honneur.

**Civil History:**—Consulting Engineer, St. Louis, Mo.; President, Ornamental Lighting Manufacturing & Sales Co., with office at 1177 Arcade Building, St. Louis, Mo.

Address: 1177 Arcade Bldg., St. Louis, Mo.

**2937**...(Born Conn.)...**WARREN P. NEWCOMB†**....(Ap'd at Large)...**6**

(Warren Putnam Newcomb, Born July 20, 1859.)

**Military History:—**

COLONEL, U. S. A., RETIRED, OCT. 4, 1911,

AT HIS OWN REQUEST, AFTER OVER 30 YEARS' SERVICE.

Recalled to active duty; at Boston, Mass., Department Inspector, Northeastern Department, May 14, 1917, to Mar. 20, 1919, when he was relieved from further active duty.

DIED, SEPT. 30, 1927, AT BOSTON, MASS.: AGED 68.

Portrait and obituary in Annual Report, Association of Graduates, for 1929.

**2938**...(Born Ohio).....**HARRY C. BENSON†**.....(Ap'd Ohio)...**7**
(Harry Coupland Benson, Born Dec. 8, 1857.)

**Military History:—**

COLONEL, U. S. A., RETIRED, DEC. 8, 1915,

AT HIS OWN REQUEST, AFTER OVER 30 YEARS' SERVICE.

Recalled to active service; at San Francisco, Calif., Department Adjutant, Western Department, Aug. 22, 1917, to Apr. 27, 1919.

DIED, SEPT. 21, 1924, AT SAN FRANCISCO, CALIF.: AGED 66.

Portrait and obituary in Annual Report, Association of Graduates, for 1925; also, obituary in The Auk, (ornithological magazine), for October, 1925.

**2939**...(Born Calif.)....**ORMOND M. LISSAK†**.....(Ap'd Calif.)...**8**

**2940**...(Born Iowa).**GEORGE FRANKLIN BARNEY**.....(Ap'd Vt.)...**9**
(Born Aug. 15, 1858.)

**Military History:—**

LIEUTENANT-COLONEL, U. S. A., RETIRED, MAR. 8, 1909,

AT HIS OWN REQUEST, AFTER OVER 30 YEARS' SERVICE.

Resided in Paris, France, Mar., 1909, to July, 1915, and in Nice, France, July, 1915, to—

**2941**...(Born N. Y.) ..**ADELBERT CRONKHITE***.. ....(Ap'd Ariz.)...**10**
(Born Jan. 5, 1861.)

**Military History:—**

DISTINGUISHED SERVICE MEDAL.

BRIGADIER-GENERAL, U. S. A., MAY 15, 1917.

MAJOR-GENERAL, NATIONAL ARMY, AUG. 5, 1917.

Commanding 80th Division, Apr. 11, 1919 to May 29, 1919; left France May 17, 1919, arriving in U. S., May 28, 1919; at Newport News, Va., commanding Port of Embarkation, May, 1919 to Sept. 15, 1919;

HONORABLY DISCHARGED AS MAJOR-GENERAL, NATIONAL ARMY, ONLY, SEPT. 15, 1919.

at Washington, D. C., Classification Commissioned Personnel, Coast Artillery Corps, to Oct. 1, 1919; at Fort Monroe, Va., commanding Coast Artillery Training Center and Coast Defenses Chesapeake Bay, to Sept. 1, 1920;

MAJOR-GENERAL U. S. A., JULY 3, 1920.

Member, General Selection Board, for Officers of the Army, from Sept. 1, 1920; Military Aide to Secretary of State, the Honorable Bainbridge Colby, on his official mission to South American Republics, representing President Woodrow Wilson, Nov. 23, 1920 to Jan. 27, 1921; at Baltimore, Md., and Fort Howard, Md., commanding Third Corps Area, Headquarters, Sept. 1, 1920, to

RECESS APPOINTMENT AS MAJOR GENERAL EXPIRED, MAR. 4, 1921.

MAJOR-GENERAL, U. S. A., MAR. 7, 1921.

Apr. 28, 1921; by direction of the President, assigned to command of The Panama Canal Department, modified and made effective July 1, 1921; reassumed command of Third Corps Area, May 15, 1921 to July 1, 1921; temporarily stationed in Baltimore, Md., under orders of the President and the Secretary of War, from July 1, 1921; order to command Panama Canal Department, suspended to Oct. 1, 1921, by order of the Secretary of War; at Governors Island, N. Y., witness before Court of Inquiry, Oct. 12, 1921, by order of the Secretary of War; on special duty, by direction of the President, Dec. 3, 1921 to Mar. 5, 1922; by direction of the President, detailed as President of the General Classification Board, Mar. 21, 1922 to Sept. 9, 1922; on detached service, Sept. 18, 1922 to Oct. 5, 1922; in Baltimore, Md., Oct. 5, 1922 to Feb. 1, 1923, for the convenience of the Government.

MAJOR-GENERAL, U. S. A., RETIRED, FEB. 1, 1923,

BY THE PRESIDENT, BEING 62 YEARS OF AGE.

Cited: British Order of St. Michael and St. George (Knight Commander).

*Grand-nephew of Joseph G. Swift, Class 1802, the first graduate of the military academy.

**2942**...(Born Ky.).....**JOHN T. THOMPSON***.....(Ap'd Ky.)...**11**
(John Taliaferro Thompson, Born Dec. 31, 1860.)

**Military History:—**

COLONEL, U. S. A., RETIRED, NOV. 2, 1914,

AT HIS OWN REQUEST, AFTER OVER 30 YEARS' SERVICE.

BRIGADIER-GENERAL, ORDNANCE DEPARTMANT, U. S. A., AUG. 8, 1918.

RETURNED TO GRADE OF COLONEL, DEC. 20, 1918.

BRIGADIER-GENERAL, ORDNANCE, O. R. C., NOV. 22, 1924.

Transferred to Auxiliary Section, Dec. 31, 1924; commission expired Nov. 21, 1929.

BRIGADIER-GENERAL, U. S. A., RETIRED, JUNE 21, 1930,

ACT OF JUNE 21, 1930.

**Civil History:**—Author of "*Art of Designing and Constructing Small Arms,*" Paper, No. 27, International Engineering Congress, 1904; Modern Weapons of War, 1905; American Small Arms in 10th Edition of Encyclopædia Britannica; General Ordnance Engineer, Remington Arms-Union Metallic Cartridge Co., 1914-1917; Consulting Engineer, Eddystone Rifle Plant, Midvale Steel and Ordnance Co., 1915-1917; Consulting Engineer, N. Y., 1919; in England and on the Continent demonstrating the Thompson Submachine Gun, and the Thompson and the B.S.A. Thompson Auto-rifles, at armories and firing centers before Boards of Officers, 1921, 1923-1924 and 1927; the Thompson Auto-rifle, cal. .303 was awarded the British War Office prize of £3000 for the best semi-automatic shoulder rifle submitted for test in competition open to all inventors at Enfield Armory, 1928; under the condition that the Testing Board of Officers found a self-loading rifle worthy of the prize; in Charge of Engineering for the Auto-Ordnance Corporation of N. Y., 1920-1930; President of the John T. Thompson Corporation of New York (mechanical engineering and research) 1920-1930; in 1920 and following years patented in U. S. and principal foreign countries 20 inventions relating to small arms, airplanes and machines; LL.D. Indiana University, 1922.

*Son of Brevet Lieutenant Colonel James Thompson, Class of 1851.

**2943**...(Born Pa.).....**HARVEY C. CARBAUGH**.....(Ap'd Ill.)...**12**
(Harvey Clarence Carbaugh, Born Apr. 11, 1858.)

**Military History:**—

COLONEL, U. S. A., RETIRED, FEB. 19, 1913,
AT HIS OWN REQUEST, AFTER OVER 30 YEARS' SERVICE.

Awarded Silver Star and cited "for gallantry in action against Spanish forces at Santiago, Cuba, July 1, 1898."

**Civil History:**—Engaged in Civil Service work, South Park System, Chicago, Ill., since Sept. 1, 1913.

**2944**...(Born Me.).....**CHARLES G. TREAT**.....(Ap'd Wis.)...**13**
(Charles Gould Treat, Born Dec. 30, 1859.)

**Military History:**—

DISTINGUISHED SERVICE MEDAL.
BRIGADIER-GENERAL, U. S. A., OCT. 18, 1916.
MAJOR-GENERAL, NATIONAL ARMY, AUG. 5, 1917.
RETURNED TO GRADE OF BRIGADIER-GENERAL, APR. 24, 1918.

At Fort Sam Houston, Tex., commanding post, Jan. 12 to Sept., 1920; at Camp Stotsenburg, P. I., commanding post, Oct., 1920, to Dec., 1921; on leave of absence to date of retirement.

BRIGADIER-GENERAL, U. S. A., RETIRED, APR. 26, 1922,
AT HIS OWN REQUEST, AFTER OVER 40 YEARS' SERVICE.
MAJOR-GENERAL, U. S. A., RETIRED, JUNE 21, 1930,
ACT OF JUNE 21, 1930.

Awarded Serbian decoration and order of Saints Lazarus and Maurice of Italy.

**2945**...(Born Ky.).....**EDWARD A. MILLAR**.....(Ap'd Ky.)...**14**
(Edward Alexander Millar, Born June 25, 1860.)

**Military History:**—

COLONEL, U. S. A., RETIRED, APR. 19, 1920,
FOR DISABILITY CONTRACTED IN LINE OF DUTY.
BRIGADIER-GENERAL, U. S. A., RETIRED, JUNE 21, 1930,
ACT OF JUNE 21, 1930.

**2946**...(Born Utah).....**RICHARD W. YOUNG**†.....(Ap'd Utah)...**15**

Portrait and obituary in Annual Report, Association of Graduates, for 1920.

**2947**...(Born Mass.).....**SAMUEL RODMAN**†.....(Ap'd Mass.)...**16**
(Born Jan. 26, 1860.)

**Military History:**—

FIRST LIEUTENANT, 2ND ARTILLERY, JAN. 31, 1891,
RESIGNED, SEPT. 23, 1892.

**Civil History:**—From 1907 was engaged in farming near Dover, N. J.

DIED, JAN. 16, 1925, AT TUCSON, ARIZ.: AGED 65.

Portrait and obituary in Annual Report, Association of Graduates, for 1929.

**2948**...(Born Wash.).....**BENJAMIN ALVORD**†.....(Ap'd D. C.)...**17**
(Born May 15, 1860.)

**Military History:—**

DISTINGUISHED SERVICE MEDAL.

COLONEL, ADJUTANT-GENERAL, NOV. 14, 1913.

BRIGADIER-GENERAL, NATIONAL ARMY, AUG. 5, 1917.

RETURNED TO GRADE OF COLONEL, MAY 16, 1918.

At Charleston, S. C., Acting Chief of Staff and Adjutant, Southeastern Department, Aug. 1, 1918, to May 20, 1919; at San Francisco, Calif., Acting Chief of Staff and Adjutant, Western Department and 9th Corps Area, June 1, 1919, to Apr. 20, 1922; at Washington, D. C., in office of The Adjutant General, Apr. 25 to Aug. 15, 1922;

BRIGADIER-GENERAL, ASSISTANT THE ADJUTANT GENERAL, AUG. 16, 1922.

and Assistant to The Adjutant General and Chief of Personnel Bureau, Adjutant General's Office, Aug. 16, 1922, to May 15, 1924.

BRIGADIER-GENERAL, U. S. A., RETIRED, MAY 15, 1924,

BY OPERATION OF LAW.

Awarded Silver Star and cited "for gallantry in action against insurgent forces at Cainta, Luzon, P. I., June 13, 1899."

DIED, APR. 13, 1927, AT WASHINGTON, D. C.: AGED 66.

**2949**...(Born Conn.)...**VICTOR E. STOTTLER**†.....(Ap'd Conn.)...**18**

**2950**...(Born N. C.).....**GEORGE W. McIVER**.....(Ap'd N. C.)...**19**
(George Willcox McIver, Born Dec. 22, 1858.)

**Military History:—**

COLONEL OF INFANTRY, MAR. 13, 1914.

BRIGADIER-GENERAL, NATIONAL ARMY, AUG. 5, 1917.

RETURNED TO GRADE OF COLONEL, AUG. 31, 1919.

At Fort Slocum, N. Y., commanding Recruit Depot, Sept. 1, 1919, to Sept. 15, 1922; on leave of absence to Dec. 22, 1922.

COLONEL, U. S. A., RETIRED, DEC. 22, 1922,

BY OPERATION OF LAW.

BRIGADIER-GENERAL, U. S. A., RETIRED, JUNE 21, 1930,

ACT OF JUNE 21, 1930.

Awarded Silver Star and cited "for gallantry in action against Spanish forces at El Caney, Cuba, July 1, 1898."

**2951**...(Born Ky.)....**HENRY TUREMAN ALLEN**†.....(Ap'd Ky.)...**20**
(Born Apr. 13, 1859.)

**Military History:—**

DISTINGUISHED SERVICE MEDAL.

BRIGADIER-GENERAL, MAY 15, 1917.

MAJOR-GENERAL, NATIONAL ARMY, AUG. 5, 1917.

In France, commanding 8th Army Corps, Nov. 23, 1918, to Apr. 20, 1919; commanding 9th Army Corps, to May 5 and 7th Army Corps from May 5; commanding American Forces in Germany from July 2, 1919, until return to U. S.

RETURNED TO GRADE OF BRIGADIER-GENERAL, JUNE 30, 1920.

MAJOR-GENERAL, RECESS APPOINTMENT, JULY 2, 1920.

MAJOR-GENERAL, MAR. 6, 1921.

MAJOR-GENERAL, U. S. A., RETIRED, APR. 13, 1923,

BY OPERATION OF LAW.

Decorations: Commander and Grand Officer of the Legion of Honor of France, Commander and Grand Officer of the Order of Leopold of Belgium, Plaque of the Order of Prince Danilo of Montenegro, Medal of La Solidaridad of Panama, Insignia of the Grand Cordon of the Order of the Crown of Italy, Italian Croix de Guerre, French Croix de Guerre with Palm, Belgium Croix de Guerre with Palm. D. S. M. citation given in Vol. VI-A corrected in 1927 to show that he commanded 90th Division instead of 19th.

**Civil History:**—Member of the Society of the Cincinnati, Medallist of the American Geographical Society, of the Russian Geographical Society, of the Metropolitan and the Army and Navy Clubs of Washington, of the Union League Club of New York. Author of *Reconnaissance of Copper, Tanana and Koyukuk Rivers, Alaska,* 1886; *Military System of Sweden,* 1895; *My Rhineland Journal,* 1923, *The Rhineland Occupation,* 1925. Director in the Foreign Affairs Council, Vice President and Executive Officer of the U. S. Olympic Games Committee, Chairman of the American Committee for the Relief of German Children, Member Foreign Relations Committee of the U. S. Chamber of Commerce.

DIED, AUG. 30, 1930, AT BUENA VISTA, PA.: AGED 71.

**2952**...(Born N. Y.).....**WILLIAM H. SAGE**†.....(Ap'd at Large)...**21**
(William Hampden Sage, Born Apr. 6, 1859.)

**Military History:**—

MEDAL OF HONOR.

BRIGADIER-GENERAL, MAY 15, 1917.

MAJOR-GENERAL, NATIONAL ARMY, AUG. 5, 1917.

RETURNED TO GRADE OF BRIGADIER-GENERAL, MAR. 14, 1918.

En route to Germany and in command of 2nd Brigade, American Forces in Germany, Oct. 9, 1919, to Nov. 19, 1920; en route to U. S. and at Camp Grant, Ill., commanding 12th Infantry Brigade, Nov. 20, 1920, to Sept. 21, 1921; at Fort D. A. Russell, Wyo., commanding post, Oct. 2, 1921, to Feb. 21, 1922; at Denver, Colo., sick in Fitzsimons General Hospital, Feb. 24 to Apr. 15; at Fort D. A. Russell, commanding post, Apr. 16 to May 8; at Denver, Colo., sick in Fitzsimons General Hospital, May 9 to 15; on leave of absence to May 28, 1922.

DIED, JUNE 4, 1922, AT OMAHA, NEBR.: AGED 63.

Portrait and obituary in Annual Report, Association of Graduates, for 1923.

Cited posthumously "for gallantry in action against Spanish forces at Manila, Philippine Islands, Aug. 13, 1898."

**2953**...(Born Ga.).....**WILLIAM W. FORSYTH**.....(Ap'd Ga.)...**22**
(William Woods Forsyth, Born Aug. 31, 1856.)

**Military History:**—

COLONEL, U. S. A., RETIRED, MAY 22, 1917,

FOR DISABILITY CONTRACTED IN LINE OF DUTY.

Service Medals: Indian Wars, Spanish War, China Relief Expedition, Philippine Insurrection.

**2954**...(Born Me.).....**GEORGE H. PATTEN**.....(Ap'd Me.)...**23**
(George Hermann Patten, Born May 12, 1860.)

**Military History:—**

CAPTAIN, U. S. A., RETIRED, DEC. 30, 1904,
FOR DISABILITY CONTRACTED IN LINE OF DUTY.

**2955**...(Born Ga.).....**MAGNUS OLIN HOLLIS†**.....(Ap'd Ga.)...**24**

**2956**...(Born Ky.)...**BARRINGTON KING WEST†**.....(Ap'd Ky.)...**25**

**2957**...(Born Ohio).....**JOHN H. BEACOM†**.....(Ap'd Ohio)...**26**

**2958**...(Born Ky.).....**FRANCIS G. IRWIN**.....(Ap'd Tenn.)...**27**
(Francis Gibson Irwin, Born Dec. 10, 1859.)

**Military History:—**

MAJOR, U. S. A., RETIRED, DEC. 25, 1908,
AT HIS OWN REQUEST, AFTER OVER 30 YEARS' SERVICE.

**2959**...(Born S. C.)....**CHARLES P. ELLIOTT**.....(Ap'd S. C.)...**28**
(Charles Pinckney Elliott, Born Mar. 15, 1860.)

**Military History:—**

CAPTAIN, U. S. A., RETIRED, JULY 9, 1898,
FOR DISABILITY CONTRACTED IN LINE OF DUTY.

At New York City, Assistant to General Superintendent, Army Transport Service, in charge of piers and terminals, Port of Embarkation, May 16, 1918, to

MAJOR, QUARTERMASTER CORPS, U. S. A., OCT. 25, 1918.

MAJOR, U. S. A., RETIRED, DEC. 29, 1918.

HONORABLY DISCHARGED FROM QUARTERMASTER CORPS ONLY, MAR. 3, 1919.

June 30, 1921, when Port of Embarkation was discontinued.

**Civil History:**—At Seattle, Wash., Master of Marine Transportation, U. S. Quartermaster Department, Sept. 1899 to Mar., 1900; at Columbia, S. C., Superintendent of Construction, Granby Cotton Co., Mar., to June, 1900; at West Point, N. Y., Assistant Superintendent of Construction, Mar., 1902; at Tuba, Ariz., Superintendent of Construction, U. S. Indian Bureau, Western Navajo Reservation, May, 1904, to Sept., 1905; at San Pedro, Calif., Superintendent of Construction, U. S. Breakwater, Apr. to Nov. 1906; at Los Angeles, Calif., Civil Service Examiner, Los Angeles Fire Dept., Feb. to Apr. 1906.

**2960**...(Born N. Y.)....**CHARLES J. STEVENS**.....(Ap'd N. Y.)...**29**
(Charles Josiah Stevens, Born June 28, 1859.)

**Military History:—**

MAJOR, U. S. A., RETIRED, APR. 3, 1909,
AT HIS OWN REQUEST, AFTER OVER 30 YEARS' SERVICE.

Awarded Silver Star and cited "for gallantry in action against Spanish forces at the battle of Santiago, Cuba, July 1, 1898."

**2961**...(Born Pa.).....**BLANTON C. WELSH**.....(Ap'd Pa.)...**30**
(Blanton Charles Welsh, Born June 2, 1860.)

**Military History:—**

FIRST LIEUTENANT, U. S. A., RETIRED, NOV. 27, 1894,
FOR DISABILITY CONTRACTED IN LINE OF DUTY.

MAJOR, ORDNANCE DEPARTMENT, SEPT. 5, 1918.

At Eddystone, Pa., in charge United States Eddystone Rifle Storage Plant, July 1, 1919, to Nov. 5, 1919.

RETURNED TO GRADE OF FIRST LIEUTENANT, NOV. 5, 1919.

MAJOR, U. S. A., RETIRED, JUNE 21, 1930,

ACT OF JUNE 21, 1930.

**Civil History:**—President and General Manager of the Columbia Grey-Iron Company of Columbia, Pa.; Secretary and Treasurer of the Vall Bergen Cut Glass Co., Columbia, Pa.; Advertising Manager, Chilean Nitrate of Soda Educational Bureau, 1902 to June 30, 1927.

**2962**...(Born Md.).....**THOMAS B. DUGAN**.....(Ap'd Md.)...**31**
(Thomas Buchanan Dugan, Born July 27, 1858.)

**Military History:**—

DISTINGUISHED SERVICE MEDAL.

COLONEL OF CAVALRY, DEC. 9, 1915.

BRIGADIER-GENERAL, NATIONAL ARMY, AUG. 5, 1917.

RETURNED TO GRADE OF COLONEL, OCT. 31, 1919.

At Washington, D. C., President of Infantry and Cavalry Equipment Board, Nov. 25, 1919, to Mar. 31, 1920; at Fort D. A. Russell, Wyo., commanding 15th Cavalry, to Sept., 1921; at Hagerstown, Md., Chief of Staff, 62nd Cavalry Division, to Oct. 15, 1921; at Fort Howard, Md., with Hdqrs. 3rd Corps Area, to Mar. 1, 1922; on leave of absence to July 27, 1922.

COLONEL, U. S. A., RETIRED, JULY 27, 1922,

BY OPERATION OF LAW.

BRIGADIER-GENERAL, U. S. A., RETIRED, FEB. 28, 1927,

ACT OF FEB. 28, 1927.

Awarded Silver Star and cited "for gallantry in action against Spanish forces at Santiago, Cuba, July 1, 1898."

**Civil History:**—Business Manager, Post Graduate Medical School and Hospital, New York City, Mar., 1922 to June, 1923; Superintendent, Charlotte Hungerford Memorial Hospital, Torrington, Conn., Jan., 1924 to July, 1924; President and General Manager, Alamo Hotel and Garage Co., Colorado Springs, Colo., Aug., 1924 to Oct., 1928; Research Work, State Water Commission, State of Connecticut, Hartford, Conn., since Aug., 1929.

**2963**...(Born Ky.).....**JAMES A. GOODIN**.....(Ap'd Ky.)...**32**
(James Albert Goodin, Born Aug. 29, 1861.)

**Military History:**—

LIEUTENANT-COLONEL, U. S. A., RETIRED, JAN. 30, 1912,

FOR DISABILITY CONTRACTED IN LINE OF DUTY.

**2964**...(Born Ark.).....**WILLIAM H. ALLAIRE**.....(Ap'd Ill.)...**33**
(William Herbert Allaire, Born Jan. 1, 1858.)

**Military History:**—

COLONEL OF INFANTRY, SEPT. 13, 1914.

BRIGADIER-GENERAL, NATIONAL ARMY, AUG. 5, 1917.

RETURNED TO GRADE OF COLONEL, AUG. 19, 1918.

At Governor's Island, N. Y., on special duty, Sept. 2, 1919, to Dec. 15, 1921.

COLONEL, U. S. A., RETIRED, DEC. 15, 1921,
AT HIS OWN REQUEST, AFTER OVER 40 YEARS' SERVICE.
BRIGADIER-GENERAL, U. S. A., RETIRED, JUNE 21, 1930,
ACT OF JUNE 21, 1930.

Awarded Silver Star and cited "for gallantry in action near El Pardo, Cebu, Philippine Islands, Aug. 23, 1899."

Awarded French Legion of Honor in 1919.

**2965**...(Born Ore.).....**WOODBRIDGE GEARY**†.....(Ap'd Ore.)...**34**

**2966**...(Born Wis.).....**JAMES O. GREEN**.....(Ap'd Wis.)...**35**
(James Oscar Green, Born June 3, 1859.)

**Military History:—**

FIRST LIEUTENANT, U. S. A., RETIRED, NOV. 15, 1897,
FOR DISABILITY CONTRACTED IN LINE OF DUTY.
CAPTAIN, U. S. A., RETIRED, JUNE 3, 1916.

Since 1907, resided at Whitewater, Wisconsin.

**2967**...(Born Ky.).....**CHARLES L. COLLINS**†....(Ap'd at Large)...**36**

**2968**...(Born N. Y.).....**GEORGE P. AHERN**.....(Ap'd N. Y.)...**37**
(George Patrick Ahern, Born Dec., 29, 1859.)

**Military History:—**

MAJOR, U. S. A., RETIRED, MAY 26, 1906,
FOR DISABILITY CONTRACTED IN LINE OF DUTY.
LIEUTENANT-COLONEL, U. S. A., AUG. 12, 1918.
RETURNED TO GRADE OF MAJOR, RETIRED, AUG. 10, 1919.
LIEUTENANT COLONEL, U. S. A., RETIRED, JUNE 21, 1930.
ACT OF JUNE 21, 1930.

Awarded Silver Star and cited "for gallantry in action at Tayabacoa, Cuba, June 30, 1898."

**Civil History:**—Author of "*Why the American Army Succeeded*"; "*Deforested America*," "*Forest Bankruptcy in America*," and "*The Philippine Woods*." Degree of LL.B., Yale University, Fellow, Society of American Foresters, American Association for The Advancement of Science.

## CLASS OF 1883

Entered July 1, 1879; graduated June 13, 1883.

**2969**...(Born Pa.).....**GEORGE ARTHUR ZINN**.....(Ap'd Pa.)...**1**
(Born Jan. 24, 1861.)

**Military History:—**

COLONEL, U. S. A., RETIRED, SEPT. 10, 1919,
AT HIS OWN REQUEST, AFTER OVER 40 YEARS' SERVICE.

**2970**...(Born Va.).....**WILLIAM C. LANGFITT**.....(Ap'd Ohio)...**2**
(William Campbell Langfitt, Born Aug. 10, 1860.)

**Military History:—**

DISTINGUISHED SERVICE MEDAL.
COLONEL, U. S. A., RETIRED, MAY 31, 1920,
AT HIS OWN REQUEST, AFTER OVER 40 YEARS' SERVICE.
MAJOR-GENERAL, U. S. A., RETIRED, JUNE 21, 1930,
ACT OF JUNE 21, 1930.

Commander of the Legion of Honor of France; Companion of the Most Honorable Order of the Bath (English); Commander of the Order of the Crown of Belgium.

**Civil History:**—General Manager, Secretary and Treasurer, David Belais, Inc., New York, 1920 to 1926; Consulting Engineer, Coolidge Dam, Ariz., 1927 to 1929.

**2971**...(Born Minn.)..**HENRY ELY WATERMAN**†.....(Ap'd Minn.)...**3**

**2972**...(Born Ohio).....**WILLIAM F. HANCOCK**.....(Ap'd Ohio)...**4**
(William Frederick Hancock, Born Aug. 29, 1860.)

**Military History:—**

MAJOR, U. S. A., RETIRED, SEPT. 9, 1909,
AT HIS OWN REQUEST, AFTER OVER 30 YEARS' SERVICE.

**2973**...(Born S. C.).....**HENRY C. DAVIS**.....(Ap'd S. C.)...**5**
(Henry Clarence Davis, Born Sept. 15, 1857.)

**Military History:—**

COLONEL, U. S. A., RETIRED, SEPT. 9, 1916,
FOR DISABILITY CONTRACTED IN LINE OF DUTY.

**2974**...(Born La.).....**BEVERLY W. DUNN**.....(Ap'd La.)...**6**
(Beverly Wyly Dunn, Born Oct. 12, 1860.)

**Military History:—**

LIEUTENANT-COLONEL, U. S. A., RETIRED, SEPT. 20, 1911,
AT HIS OWN REQUEST, AFTER OVER 30 YEARS' SERVICE.

COLONEL, U. S. A., RETIRED, JUNE 21, 1930,

ACT OF JUNE 21, 1930.

Resumed civil work as Chief Inspector of Bureau for the Safe Transportation of Explosives and Other Dangerous Articles.

**2975**...(Born Va.).....**SAMUEL D. FREEMAN**.....(Ap'd N. C.)...**7**
(Samuel Diggs Freeman, Born Dec. 23, 1858.)

**Military History:**—

MAJOR, U. S. A., RETIRED, AUG. 22, 1909,
AT HIS OWN REQUEST, AFTER OVER 30 YEARS' SERVICE.

**2976**...(Born Conn.).....**WILLIAM F. FLYNN**.....(Ap'd Conn.)...**8**
(William Francis Flynn, Born Mar. 17, 1858.)

**Military History:**—

MAJOR, U. S. A., RETIRED, APR. 20, 1912,
AT HIS OWN REQUEST, AFTER OVER 30 YEARS' SERVICE.

LIEUTENANT-COLONEL, U. S. A., RETIRED, JULY 9, 1918.

At Storrs, Conn., commanding Students Army Training Corps unit at Connecticut Agricultural College, Sept. 9, 1918, to Feb. 28, 1919, when he was relieved from further active duty.

**Civil History:**—Farmer at Westboro, Mass., 1912 to 1917; returned to farm from active service on Feb. 28, 1919, and continued there as a successful agriculturalist from that date until Nov. 7, 1928. Residing at Monticello, N. Y. since July 11, 1929.

**2977**...(Born Pa.).....**ROBERT J. DUFF†**.....(Ap'd Mich.)...**9**

**2978**...(Born N. Y.).....**THOMAS RIDGWAY**.....(Ap'd N. Y.)...**10**
(Born Aug. 18, 1861.)

**Military History:**—

COLONEL, U. S. A., RETIRED, OCT. 28, 1919,
AT HIS OWN REQUEST, AFTER OVER 40 YEARS' SERVICE.

**2979**...(Born Ill.)....**JOHN WILSON RUCKMAN†**.....(Ap'd Ill.)...**11**
(Born Oct. 10, 1858.)

**Military History:**—

BRIGADIER-GENERAL, U. S. A., JULY 20, 1916.

MAJOR-GENERAL, NATIONAL ARMY, AUG. 5, 1917.

RETURNED TO GRADE OF BRIGADIER-GENERAL, MAY 1, 1918.

At Boston, Mass., commanding North Atlantic Coast Artillery District, July 20, 1918, to June 7, 1921.

DIED, JUNE 7, 1921, AT BROOKLINE, MASS.: AGED 62.

Portrait and obituary in Annual Report, Association of Graduates, for 1922.

MAJOR-GENERAL, U. S. A., (POSTHUMOUSLY) JUNE 7, 1921.

ACT OF JUNE 21, 1930.

Awarded posthumously

DISTINGUISHED SERVICE MEDAL.

"For exceptionally meritorious and conspicuous services as department commander, Southern Department, between Aug. 30, 1917, and May 4, 1918, and department

commander, Northeastern Department, between May 23, 1918, and July 20, 1918. He handled many difficult problems arising in these departments with rare judgment, tact, and great skill."

**2980**...(Born N. Y.)....**ALFRED B. JACKSON†**.....(Ap'd Mass.)...**12**

**2981**...(Born Ark.).....**WILLIAM P. STONE†**.....(Ap'd Ark.)...**13**

(William Porter Stone, Born Dec. 30, 1860.)

**Military History:—**

MAJOR, U. S. A., RETIRED, SEPT. 10, 1909,

AT HIS OWN REQUEST, AFTER OVER 30 YEARS' SERVICE.

COLONEL, U. S. A., RETIRED, JULY 9, 1918,

ACT OF JUNE 3, 1918.

At Richmond, Va., commanding Reserve Officers Training Corps unit at Richmond College, Sept. 15, 1918, to Mar., 1919, when he was relieved from further active duty.

While returning from abroad with body of his wife who had died in Paris on June 22, 1927, and when about 300 miles from New York, he leaped overboard and

DIED, SUICIDE, JULY 3, 1927, AT SEA: AGED 67.

His body was found and sunk by fisherman off Nantucket Lightship on Aug. 11, 1927.

**2982**...(Born N. C.)..**WILLIAM EWEN SHIPP†**.....(Ap'd N. C.)...**14**

**2983**...(Born Ky.).....**IRA A. HAYNES**.....(Ap'd Ky.)...**15**

(Ira Allen Haynes, Born Sept. 10, 1859.)

**Military History:—**

COLONEL, COAST ARTILLERY CORPS, APR. 1, 1912.

BRIGADIER-GENERAL, NATIONAL ARMY, AUG. 5, 1917.

At Portland, Ore., commanding North Pacific Coast Artillery District, May 23, 1919, to June;

RETURNED TO GRADE OF COLONEL, JUNE 15, 1919.

at San Francisco, Calif., commanding Coast Defenses of San Francisco, to Apr. 13, 1923;

BRIGADIER-GENERAL, U. S. A., APR. 14, 1923.

in addition, commanded for most of the time from June, 1919, to Sept. 10, 1923, South Pacific Coast Artillery District.

BRIGADIER-GENERAL, U. S. A., RETIRED, SEPT. 10, 1923,

BY OPERATION OF LAW.

**2984**...(Born Va.).....**WILLOUGHBY WALKE†**.....(Ap'd Va.)...**16**

(Born Jan. 28, 1859.)

**Military History:—**

COLONEL, COAST ARTILLERY CORPS, AUG. 3, 1912.

At Fort Totten, N. Y., commanding Middle Atlantic Coast Artillery District, Sept., 1917, to Feb., 1919, and commanding Coast Defenses of Eastern New York, Feb., 1919, to Nov., 1919; in Hawaii, commanding Hawaiian Coast Artillery District, to June, 1921; at Fort Totten, N. Y., commanding Coast Defenses of Eastern New York, Sept., 1921, to Nov., 1921; commanding Second Coast Artillery District, Nov., 1921, to Mar. 1922; commanding Coast Defenses of Eastern New York, to Dec., 1922;

BRIGADIER-GENERAL, U. S. A., DEC. 30, 1922.

commanding Second Coast Artillery District, Dec. 31, 1922, to Jan. 28, 1923.

BRIGADIER-GENERAL, U. S. A., RETIRED, JAN. 28, 1923,

BY OPERATION OF LAW.

DIED, DEC. 16, 1928, AT SAN FRANCISCO, CALIF.: AGED 68.

Portrait and obituary in Annual Report, Association of Graduates, for 1930.

**2985**...(Born N. J.).....**EDWIN C. BULLOCK**†.....(Ap'd N. J.)...**17**

**2986**...(Born Ohio).....**CHASE W. KENNEDY**.....(Ap'd Ohio)...**18**

(Chase Wilmot Kennedy, Born Jan. 4, 1859.)

**Military History:—**

BRIGADIER-GENERAL, U. S. A., MAY 15, 1917.

MAJOR-GENERAL, NATIONAL ARMY, AUG. 5, 1917.

In Canal Zone, commanding Panama Canal Department, Apr. 28, 1919, to

RETURNED TO GRADE OF BRIGADIER-GENERAL, JUNE 30, 1920.

May 23, 1921; at Presidio of San Francisco, Calif., commanding 9th Coast Artillery District, Nov. 1, 1921, to Nov. 30, 1922.

BRIGADIER-GENERAL, U. S. A., RETIRED, NOV. 30, 1922,

AT HIS OWN REQUEST, AFTER OVER 40 YEARS' SERVICE.

MAJOR-GENERAL, U. S. A., RETIRED, JUNE 21, 1930,

ACT OF JUNE 21, 1930.

**2987**...(Born Pa.).....**LOUIS OSTHEIM**†.....(Ap'd Pa.)...**19**

**2988**...(Born Me.).....**CHARLES G. MORTON**.....(Ap'd Mass.)...**20**

(Charles Gould Morton, Born Jan. 15, 1861.)

**Military History:—**

DISTINGUISHED SERVICE MEDAL.

MAJOR-GENERAL, MAY 15, 1917.

At Honolulu, commanding Hawaiian Department, July 13, 1919, to July, 1921; at Washington, D. C., on duty in War Department, July, 1921, to Jan., 1922; at Presidio of San Francisco, Calif., commanding 9th Corps Area, Jan. 30, 1922, to Jan. 15, 1925.

MAJOR-GENERAL, U. S. A., RETIRED, JAN. 15, 1925,

BY OPERATION OF LAW.

Commander of the Legion of Honor (French), Croix de Guerre with two palms.

**2989**...(Born Ohio).....**SAMUEL E. ADAIR**.....(Ap'd W. Va.)...**21**

(Samuel Effinger Adair, Born Apr. 25, 1859.)

**Military History:—**

FIRST LIEUTENANT, 9TH CAVALRY, FEB. 25, 1891.

(TRANSFERRED TO 5TH CAVALRY, APR. 27, 1891.)

RESIGNED, AUG. 5, 1897.

**Civil History:**—September and October, 1897, explored and mapped Chilkoot, Chilcat and White Passes leading to the Yukon River and thence to the Klondike; Feb. to Nov., 1898, led expedition of 36 white men and 23 Chilcat Indians into Yukon Territory; (cut off from news and knew nothing of Spanish-

American War); Mar., 1899, to May, 1900, led party of engineers in survey and location work on copper lands in Canada; with various other expeditions into Alaska, Northwest Canada and Mexico, 1900 to 1905; 1905 to 1912, Consulting Engineer, Copperopolis Mining Co., Atlantic and Pacific Co., Nevada Development Co., and Goldfield Mining Co., all of Nevada, and Guarica Mining Co., of U. S. of Colombia; Director and Vice-President of Barytes Company and of the Bi-Metal Company; 1912 to 1920, President of the Brazil Company; made two expeditions into the interior of Brazil with 16 engineers and 195 Employees; President of Board of Trustees of the Brazil Companies; during War with Germany tendered services in the line and was offered commission in Staff, but declined; performed certain duties connected with examination for commissions and Intelligence; organized Parana Agricultural, Industrial and Commercial Bank at Corytiba, Parana, Brazil, 1919; engaged in organizing Urban Credit Bank and Ramos Bank, both in Rio de Janeiro, Brazil, 1919.

Address: c/o U. S. Embassy, Rio de Janeiro, Brazil.

**2990**...(Born Ill.)...**GODFREY H. MACDONALD**†.....(Ap'd Ill.)...**22**

**2991**...(Born Ill.).....**HERBERT H. SARGENT**†.....(.Ap'd Ill.)...**23**
(Herbert Howland Sargent, Born Sept. 29, 1858.)

**Military History:—**

MAJOR, U. S. A., RETIRED, NOV. 17, 1911,

FOR DISABILITY CONTRACTED IN LINE OF DUTY.

LIEUTENANT-COLONEL, NATIONAL ARMY, MAY 23, 1918.

LIEUTENANT-COLONEL, U. S. A., RETIRED, JULY 9, 1918.

DIED, SEPT. 16, 1921, AT JACKSONVILLE, ORE.: AGED 63.

Portrait and obituary in Annual Report, Association of Graduates, for 1922.

**2992**...(Born Ala.).....**MATTHEW F. STEELE**.....(Ap'd Ala.)...**24**
(Matthew Forney Steele, Born June 19, 1861.)

**Military History:—**

MAJOR, U. S. A., RETIRED, OCT. 30, 1912,

AT HIS OWN REQUEST, AFTER OVER 30 YEARS' SERVICE.

Recalled to active duty Sept. 6, 1917; at Agricultural College, North Dakota, commanding Students Army Training Corps unit, Sept. 13, 1918, to May 25, 1919, when he was relieved from further active duty.

LIEUTENANT-COLONEL, U. S. A., RETIRED, MAR. 2, 1919.

Awarded Silver Star and cited "for gallantry in action against Spanish forces at Santiago, Cuba, July 1, 1898."

**Civil History:**—Manager, J. B. Folsom Co., Lands, Loans and Farming; President, Equity Manufacturing and Supply Co.; Trustee, Fargo Auditorium; Trustee, Fargo College.

**2993**...(Born Ind.).....**EDWIN ALVIN ROOT**.....(Ap'd Ind.)...**25**
(Born Dec. 9, 1860.)

**Military History:—**

COLONEL OF INFANTRY, FEB. 7, 1915.

At Fort William McKinley, P. I., commanding post, Jan. 20, 1919, to Apr. 22, 1920; in China, on detached service and on leave of absence to May 26; at Fort William McKinley, to Dec. 15, 1920 (commanding 1st Regiment, Philippine Scouts, to Aug. 8); at Schofield Bks., Hawaii, Jan. 5, 1921, to Mar. 9; en route

to San Francisco, Calif., commanding 21st Infantry Brigade, to Mar. 17; en route to Camp Grant, Ill., to Mar. 26; on leave of absence to Apr. 27, 1921; at Indianapolis, Ind., with Organized Reserves, State of Indiana, and Chief of Staff, 84th Division, Organized Reserves, to Aug. 29, 1922.

COLONEL, U. S. A., RETIRED, AUG. 29, 1922,

FOR DISABILITY CONTRACTED IN LINE OF DUTY.

**Civil History:**—Author of *Root's Military Topography and Sketching* and co-laborated *Beach's Military Field Engineering.*

**2994**...(Born Calif.).....**JOHN M. NEALL**.....(Ap'd Nev.)...**26**
(John Mitchell Neall, Born Aug. —, 1860.)

**Military History:**—

CAPTAIN, 4TH CAVALRY, MAR. 2, 1889.

DISMISSED, JULY 15, 1899,

PER G. O. NO. 126, A. G. O., JULY 8, 1899.

Subsequent history unknown.

**2995**...(Born Mo.)...**WILLIAM HARVEY SMITH**†.....(Ap'd Mo.)...**27**

**2996**...(Born N. J.)..**ISAAC WILLIAM LITTELL**†....(Ap'd N. J.)...**28**
(Born Dec. 5, 1857.)

**Military History:**—

DISTINGUISHED SERVICE MEDAL.

BRIGADIER-GENERAL, QUARTERMASTER CORPS, FEB. 12, 1918.

At Washington, D. C., Secretary-Treasurer U. S. Soldiers' Home, Mar. 26, 1918, to

BRIGADIER-GENERAL, U. S. A., RETIRED, FEB. 19, 1919,

AT HIS OWN REQUEST, AFTER OVER 40 YEARS' SERVICE.

July 1, 1922, when, at his own request, he was relieved from further active duty.

DIED, MAY 1, 1924, AT WASHINGTON, D. C.: AGED 66.

Portrait and obituary in Annual Report, Association of Graduates, for 1925.

**2997**...(Born Ill.).....**GEORGE H. CAMERON**.....(Ap'd Ill.)...**29**
(George Hamilton Cameron, Born Jan. 8, 1861.)

**Military History:**—

COLONEL OF CAVALRY, JULY 1, 1916.

MAJOR-GENERAL, NATIONAL ARMY, NOV. 28, 1917.

RETURNED TO GRADE OF COLONEL, MAY 15, 1919.

At Fort Riley, Kans., Commandant of the Cavalry School, May 19, 1919, to Sept. 1, 1921; at Hartford, Conn., Chief of Staff, 76th Division (Organized Reserves), to July 31, 1924.

COLONEL, U. S. A., RETIRED, JULY 31, 1924,

AT HIS OWN REQUEST, AFTER OVER 40 YEARS' SERVICE.

MAJOR-GENERAL, U. S. A., RETIRED, JUNE 21, 1930,

ACT OF JUNE 21, 1930.

**2998**...(Born N. Y.)..**WALTER KING WRIGHT**†....(Ap'd N. Y.)...**30**
(Born Sept. 19, 1858.)

**Military History:—**

COLONEL, U. S. A., RETIRED, MAY 26, 1920,
FOR DISABILITY CONTRACTED IN LINE OF DUTY.
DIED, OCT. 8, 1927, AT SAN FRANCISCO, CALIF.: AGED 69.

Portrait and obituary in Annual Report, Association of Graduates, for 1930.

**2999**...(Born Miss.).....**TYREE R. RIVERS†**.....(Ap'd Tenn.)...**31**
(Tyree Rodes Rivers, Born May 10, 1862.)

**Military History:—**

COLONEL OF CAVALRY, JULY 1, 1916.
BRIGADIER-GENERAL, U. S. A., OCT. 1, 1918.

At Camp Meade, Md., commanding 154th Depot Brigade, Oct. 31, 1918, to

RETURNED TO GRADE OF COLONEL, MAR. 10, 1919.

Mar. 13, 1919; at Washington, D. C., in office of Inspector-General, Mar. 14, 1919, to

INSPECTOR-GENERAL, BY DETAIL, SEPT. 13, 1920.

June 20, 1921; (Executive Officer, Office of Inspector-General, from Oct. 1, 1920); at Governor's Island, N. Y., Inspector, 2nd Corps Area, June 21, 1921, to Jan. 31, 1923.

DIED, JAN. 31, 1923, AT GOVERNOR'S ISLAND, N. Y.: AGED 60.

Portrait and obituary in Annual Report, Association of Graduates, for 1923.

BRIGADIER-GENERAL, U. S. A., (POSTHUMOUSLY) JAN. 21, 1923,
ACT OF JUNE 21, 1930.

Cited posthumously "for gallantry in action against Spanish forces at Las Guasimas, Cuba, June 24, 1898."

**3000**...(Born Tenn.).....**ROGER B. BRYAN†**.....(Ap'd Mass.)...**32**
(Roger Bates Bryan, Born Dec. 21, 1860.)

**Military History:—**

CAPTAIN, U. S. A., RETIRED, NOV. 2, 1905,
FOR DISABILITY CONTRACTED IN LINE OF DUTY.
DIED, NOV. 3, 1926, AT SAN DIEGO, CALIF.: AGED 65.

Portrait and obituary in Annual Report, Association of Graduates, for 1929.

**3001**...(Born Miss.).....**JOHN W. HEARD†**.....(Ap'd Miss.)...**33**
(John Wilkinson Heard, Born Mar. 27, 1860.)

**Military History:—**

MEDAL OF HONOR.
COLONEL OF CAVALRY, JULY 1, 1916.
BRIGADIER-GENERAL, U. S. A., OCT. 1, 1918.

Commanding Hawaiian Department, Oct. 1, 1918, to

RETURNED TO GRADE OF COLONEL, JUNE 15, 1919.

Aug. 4, 1919; (on July 23, 1919, was given official thanks of the Legislature of the Territory of Hawaii and presented with a sabre in recognition of his work in increasing the general efficiency of the federalized National Guard of Hawaii); at Camp Stotsenburg, P. I., commanding 9th Cavalry, Sept., 1919, to Nov., 1920; at Fort Sam Houston, Tex., commanding 14th Cavalry, Dec., 1920, to Jan., 1922; at New Orleans, La., to Feb. 4, 1922.

DIED, FEB. 4, 1922, AT NEW ORLEANS, LA.: AGED 61.

Portrait and obituary in Annual Report, Association of Graduates, for 1922.

**3002**...(Born Pa.)...**JOHN H. SHOLLENBERGER†**.....(Ap'd Pa.)...**34**

**3003**...(Born Mass.)....**CHARLES H. OSGOOD†**.....(Ap'd Mass.)...**35**

**3004**...(Born Ill.).....**HARRY CLAY HALE**.....(Ap'd Ill.)...**36**

(Born July 10, 1861.)

**Military History:—**

BRIGADIER-GENERAL, U. S. A., MAY 15, 1917.

MAJOR-GENERAL, NATIONAL ARMY, AUG. 5, 1917.

At Camp Devens, Mass., commanding 26th Division, Apr. 4, 1919, to Apr. 30, 1919; at Camp Dix, N. J., commanding Demobilization Camp, May 19, 1919, to June 30, 1920;

RETURNED TO GRADE OF BRIGADIER-GENERAL, JUNE 30, 1920.

in Germany, commanding 2nd Brigade, American Army of Occupation, Dec., 1920, to Nov. 2, 1921;

MAJOR-GENERAL, U. S. A., NOV. 2, 1921.

at Camp Dix, N. J., commanding First Division, Feb., 1922, to June, 1922; at Fort Hamilton, N. Y., commanding First Division and 2nd Corps Area, June to Dec., 1922; at Chicago, Ill., commanding 6th Corps Area, Dec. 2, 1922, to July 10, 1925.

MAJOR-GENERAL, U. S. A., RETIRED, JULY 10, 1925,

BY OPERATION OF LAW.

Awarded

DISTINGUISHED SERVICE MEDAL.

"For exceptionally meritorious and distinguished services during the World War while in command of the 84th Division during its organization and training in the United States and after the armistice in command of the 26th Division in France. By his ceaseless energy and the closest personal supervision of the training, discipline, and supply of his commands, he displayed rare qualities of leadership, organization, tact, and judgment. His brilliant professional attainments, his steadfast devotion to duty, and his loyalty to superiors were reflected in the high standards maintained throughout the divisions under his command, and he thus rendered important services to the American Expeditionary Forces and contributed conspicuously to the success of the operations."

**Civil History:**—LL.D., Knox College, Galesburg, Illinois, 1923.

**3005**...(Born Calif.).....**ROBERT D. WALSH†**.....(Ap'd Calif.)...**37**

(Robert Douglas Walsh, Born Oct. 14, 1860.)

**Military History:—**

DISTINGUISHED SERVICE MEDAL.

COLONEL, U. S. A., RETIRED, JUNE 30, 1919,

AT HIS OWN REQUEST, AFTER OVER 41 YEARS' SERVICE.

DIED, AUG. 15, 1928, AT WASHINGTON, D. C.: AGED 67.

BRIGADIER-GENERAL, U. S. A., (POSTHUMOUSLY) AUG. 15, 1928,
ACT OF JUNE 21, 1930.

**3006**...(Born Ohio)....**CHARLES H. COCHRAN†**.....(Ap'd Ohio)...**38**

**3007**...(Born Ohio).....**ELMORE F. TAGGART**.....(Ap'd Ohio)...**39**

(Elmore Findlay Taggart, Born Oct. 6, 1858.)

**Military History:—**

COLONEL OF INFANTRY, SEPT. 21, 1915.

At Manila, P. I., with Philippine Scouts, Aug. 7, 1918, to July 9, 1920.

COLONEL, U. S. A., RETIRED, JULY 9, 1920,

AT HIS OWN REQUEST, AFTER OVER 41 YEARS' SERVICE.

Awarded two Silver Stars and cited "for gallantry in action against insurgent forces at Imus, Luzon, Philippine Islands, Jan. 7, 1900," and, "for gallantry in action against insurgent forces at Malaybalay, Mindanao, Philippine Islands, Feb. 28, 1901."

**Civil History:**—Vice-Mayor of Baguio, and member, City Council, Sept. 1, 1921, to June 1, 1925.

**3008**...(Born Iowa).....**GEORGE W. READ**.....(Ap'd Iowa)...**40**
(George Windle Read, Born Nov. 19, 1860.)

**Military History:**—

DISTINGUISHED SERVICE MEDAL.

COLONEL OF CAVALRY, JULY 1, 1916.

MAJOR-GENERAL, NATIONAL ARMY, NOV. 28, 1917.

BRIGADIER-GENERAL, NOV. 5, 1918.

At Le Mans, France, commanding Embarkation Center, Feb. 2, 1919, to Apr. 8; at Camp Jackson, S. C., commanding Camp, May 1, 1919, to

RETURNED TO GRADE OF BRIGADIER-GENERAL, JUNE 30, 1920.

MAJOR-GENERAL, RECESS APPOINTMENT, JULY 3, 1920.

Sept. 1, 1920; at Fort Benjamin Harrison, Ind., and at Fort Hayes, Ohio, commanding 5th Corps Area, Sept. 1, 1920, to

MAJOR-GENERAL, U. S. A., MAR. 8, 1921.

Sept. 1, 1922; at Manila, P. I., commanding Philippine Department, Oct. 4, 1922, to Nov. 19, 1924.

MAJOR-GENERAL, U. S. A., RETIRED, NOV. 19, 1924,

BY OPERATION OF LAW.

Decorations:—Gold Medal, Military Service Inst., Commander of the Legion of Honor, Knight Commander of the Bath, Croix de Guerre with Palm.

**3009**...(Born N. C.)....**SAMSON LANE FAISON**.....(Ap'd N. C.)...**41**
(Born Nov. 29, 1860.)

**Military History:**—

DISTINGUISHED SERVICE MEDAL.

COLONEL OF INFANTRY, OCT. 2, 1915.

BRIGADIER-GENERAL, NATIONAL ARMY, AUG. 5, 1917.

RETURNED TO GRADE OF COLONEL, JULY 15, 1919.

At Camp Lee, Va., commanding 43rd Infantry, Sept. 3, 1919, to Mar., 1921; at Fort Howard, Md., in charge of National Army Officers, Headquarters 3rd Corps Area, (assigned to 22nd Infantry, July 5, 1921) to July 22, 1921; at Fort Jay, Governors Island, N. Y., commanding 22nd Infantry, to

BRIGADIER-GENERAL, U. S. A., JUNE 5, 1922.

June 12, 1922; on leave of absence, Aug. 1 to Nov. 30, 1922.

BRIGADIER-GENERAL, U. S. A., RETIRED, DEC. 1, 1922,

FOR DISABILITY INCIDENT TO THE SERVICE.

Awarded Croix de Guerre with Palm and French Legion of Honor with rank of officer.

**3010**...(Born N. Y.)..**ALFRED HASBROUCK, Jr.**†....(Ap'd N. Y.)...**42**

Portrait and obituary in Annual Report, Association of Graduates, for 1921.

Cited posthumously "for gallantry in action against insurgent forces at Santa Cruz, Luzon, P. I., Apr. 10, 1899."

**3011**...(Born Pa.).....**JACOB F. KREPS**.....(Ap'd Pa.)...**43**

(Jacob Fordney Kreps, Born Oct. 22, 1860.)

**Military History:**—

LIEUTENANT-COLONEL, U. S. A., RETIRED, MAR. 2, 1914,

FOR DISABILITY CONTRACTED IN LINE OF DUTY.

At San Francisco, Calif., Assistant to Department Inspector, Western Department, Oct. 3, 1917, to March. 7, 1919, when he was relieved from further active duty.

**Civil History:**—Clerk-Typist, U. S. Forestry Office, Quincy, Calif., 1922; Director, Red Cross, Hospital Recreation Building, Palo Alto, Calif., 1919-1920.

**3012**...(Born Va.).....**HENRY C. CABELL**†.....(Ap'd Va.)...**44**

(Henry Coalter Cabell, Jr., Born Dec. 11, 1858.)

**Military History:**—

LIEUTENANT-COLONEL, U. S. A., RETIRED, MAY 29, 1912,

AT HIS OWN REQUEST, AFTER OVER 30 YEARS' SERVICE.

Awarded

DISTINGUISHED SERVICE MEDAL.

"For exceptionally meritorious and distinguished services while in charge of war risk insurance matters and later in charge of the Appointment Division. By his untiring efforts in dealing with other departments and the public, he expedited the dispatch of official business and the solution of intricate problems arising under new laws. He rendered services of great merit."

Awarded Silver Star and cited "for gallantry in action against the insurgents at Malinta, Luzon, P. I., Mar. 26, 1899, and against the insurgents at Santo Tomas, P. I., May 4, 1899, in a charge upon the enemy's position and intrenchments."

DIED, MAR. 10, 1930, AT PORTLAND, ORE.: AGED 71.

Portrait and obituary in Annual Report, Association of Graduates, for 1930.

COLONEL, U. S. A., (POSTHUMOUSLY) MAR. 10, 1930,
ACT OF JUNE 21, 1930.

**3013**...(Born Ill.).....**CHARLES C. TEARE**†.....(Ap'd Ill.)...**45**

(Charles Case Teare, Born Nov. 30, 1857.)

Entered the Academy and was graduated as Charles C. Tear, name changed to Charles C. Teare after graduation.

**Military History:**—

SECOND LIEUTENANT, 25TH INFANTRY, JUNE 13, 1883.
RESIGNED, JAN. 1, 1888.

LIEUTENANT-COLONEL, JUDGE ADVOCATE, U. S. A., OCT. 26, 1918.

In Germany, with American Army of Occupation, Dec. 1, 1918, to Oct. 31, 1919; at Washington, D. C., in office of Judge Advocate General, Nov. 15, 1919, to Jan. 31, 1920.

HONORABLY DISCHARGED, MAR. 21, 1920.

DIED, MAY 22, 1930, AT PETERSBURG, VA.: AGED 72.

**3014**...(Born Mo.).....**EDGAR S. WALKER**.....(Ap'd Mo.)...**46**

(Edgar Smith Walker, Born June 3, 1858.)

**Military History:—**

MAJOR, U. S. A., RETIRED, AUG. 7, 1906,

FOR DISABILITY CONTRACTED IN LINE OF DUTY.

COLONEL, U. S. A., RETIRED, JULY 9, 1918.

At University of Florida, commanding Student's Army Training Corps unit, Sept. 13, 1918, to Dec., 1918, and Professor of Military Science and Tactics, Dec., 1918, to Aug. 31, 1919, when he was relieved from further active duty.

**3015**...(Born Ind.).....**CHARLES McQUISTON**†.....(Ap'd Ind.)...**47**

**3016**...(Born Pa.).....**THOMAS W. GRIFFITH**†.....(Ap'd Pa.)...**48**

(Thomas Wilson Griffith, Born Sept. 27, 1858.)

**Military History:—**

COLONEL, U. S. A., RETIRED, JULY 28, 1914,

AT HIS OWN REQUEST, AFTER OVER 30 YEARS' SERVICE.

DIED, NOV. 29, 1925, AT BROOKLINE, MASS.: AGED 67.

Portrait and obituary in Annual Report, Association of Graduates, for 1926.

**3017**...(Born Me.).....**FREDERICK PERKINS**.....(Ap'd Me.)...**49**

(Born Aug. 21, 1857.)

**Military History:—**

COLONEL, U. S. A., RETIRED, MAY 3, 1919,

AT HIS OWN REQUEST, AFTER OVER 40 YEARS' SERVICE.

BRIGADIER-GENERAL, U. S. A., RETIRED, JUNE 21, 1930,

ACT OF JUNE 21, 1930.

**Civil History:**—Manages own citrus orchard, La Habra, California.

**3018**...(Born Ind.).....**OMAR BUNDY**.....(Ap'd Ind.)...**50**

(Born June 17, 1861.)

**Military History:—**

BRIGADIER-GENERAL, U. S. A., MAY 15, 1917.

MAJOR-GENERAL, NATIONAL ARMY, AUG. 5, 1917.

Commanding Camp Lee, Va., Dec. 4, 1918, to

RETURNED TO GRADE OF BRIGADIER-GENERAL, JUNE 30, 1920.

MAJOR-GENERAL, U. S. A., RECESS APPOINTMENT, JULY 3, 1920.

Aug. 30, 1920; at Fort Crook, Nebr., commanding 7th Corps Area, Sept. 1, 1920, to

RECESS APPOINTMENT EXPIRED, MAR. 4, 1921.

MAJOR-GENERAL, U. S. A., DEC. 23, 1921.

Feb. 11, 1922; at Manila, P. I., commanding Philippine Division, Apr. 5, 1922, to Mar. 24, 1924; at Fort Hayes, Columbus, Ohio, commanding 5th Corps Area, July 12, 1924, to May 30, 1925.

MAJOR-GENERAL, U. S. A., RETIRED, JUNE 17, 1925,

BY OPERATION OF LAW.

Received the French decoration of Commander of the Legion of Honor and the Croix de Guerre with palm, with the following citation:—"He came to France as Commander of the Second Division and made of his unit a Division of the first rank; by his stubborn defense and his obstinate counter attacks he contributed brilliantly in stopping the German offensive before Chateau-Thierry."

Awarded Silver Star and cited "for gallantry in action against Spanish forces at the battle of El Caney, Cuba, July, 1 1898."

**3019**...(Born N. C.) **.LAWRENCE DAVIS TYSON†**.....(Ap'd N. C.)...**51**

(Born July 4, 1861.)

(Entered the Academy as Laurence Davis Tyson.)

**Military History:—**

DISTINGUISHED SERVICE MEDAL.

FIRST LIEUTENANT, 9TH INFANTRY, AUG. 15, 1889.

RESIGNED, APR. 15, 1896.

COLONEL, 6TH U. S. VOLUNTEER INFANTRY, MAY 20, 1898.

HONORABLY MUSTERED OUT, MAR. 15, 1899.

INSPECTOR-GENERAL OF TENNESSEE, 1900-1906.

BRIGADIER-GENERAL, NATIONAL ARMY, AUG. 5, 1917.

HONORABLY DISCHARGED, APR. 15, 1919.

**Civil History:—**Attorney at Law, Knoxville, Tenn.; elected a member of the General Assembly of Tennessee, Nov., 1902; elected Speaker of the General Assembly, Jan. 5, 1903, being first member ever so elected in his first term; organized Knoxville Cotton Mills and was elected President, 1900; President of Knoxville Woolen Mills, 1904; President of Poplar Creek Coal and Iron Co., 1903; President of Lenoir City Co., 1907; President of Knoxville Spinning Co., 1911; President of Southern Locomotive Valve Gear Co., 1914; President of Tennessee Mills, 1915; Vice-President and Director of many other manufacturing and banking corporations; President of Society of Sons of Revolution in Tennessee, 1905-06; elected by the Tennessee State Democratic Convention as one of the four Delegates-at-Large to the Democratic Convention in Denver, 1908; in 1913, candidate for U. S. Senator from Tennessee; received 62 votes in the Tennessee Legislature, 66 being necessary for choice; elected U. S. Senator for term, 1925-1931.

DIED, AUG. 24, 1929, AT PHILADELPHIA, PA.: AGED 68.

Portrait and obituary in Annual Report, Association of Graduates, for 1930.

**3020**...(Born Ohio)**CLARENCE RANSOM EDWARDS†** .(Ap'd Ohio)...**52**

(Born Jan. 1, 1859.)

**Military History:—**

BRIGADIER-GENERAL, U. S. A., MAY 12, 1912.

MAJOR-GENERAL, NATIONAL ARMY, AUG. 5, 1917.

At Boston, Mass., commanding Northeastern Department, Dec. 1, 1918, to June 30, 1920;

RETURNED TO GRADE OF BRIGADIER-GENERAL, JUNE 30, 1920.

at Camp Zachary Taylor, Ky., commanding 2nd Infantry Brigade, 1st Division, Sept. 3 to 16; at Camp Dix, N. J., commanding same brigade, to

MAJOR-GENERAL, U. S. A., MAR. 5, 1921.

June 30, 1921; at Boston, Mass., commanding 1st Corps Area, June 30, 1921, to Dec. 1, 1922.

MAJOR-GENERAL, U. S. A., RETIRED, DEC. 1, 1922,
AT HIS OWN REQUEST, AFTER OVER 40 YEARS' SERVICE.

Appointed

MAJOR-GENERAL, NATIONAL GUARD OF MASSACHUSETTS, DEC. 1, 1922.

Awarded three Silver Stars and cited "for gallantry in action against insurgent forces at Santa Cruz, Luzon, Philippine Islands, Apr. 10, 1899", "for gallantry in action against insurgent forces at San Rafael, Luzon, Philippine Islands, May 1, 1899," and "for gallantry in action against insurgent forces near Guadalupe Ridge, Luzon, Philippine Islands, June 10, 1899."

Decorations:—Legion d'Honneur Commandant; Croix de Guerre with Palms by Petain; Grand Cross, Order of Leopold, (Belgium); Haller Swords, (Poland).

**Civil History:**—President of the William Edwards Company, Cleveland, Ohio, since 1919; Executor and Member, Board of Trustees, The Lotta Crabtree Estate; LL.D. Trinity College; Syracuse College; Middlebury College; Boston College; Norwich College; Fordham College.

DIED, FEB. 14, 1931, AT BOSTON, MASS.: AGED 72.

## CLASS OF 1884

Entered July 1, 1880; graduated June 15, 1884.

**3021**...(Born N. Y.).....**IRVING HALE**†.....(Ap'd Colo.)...**1**
(Born Aug. 28, 1861.)

**Military History:—**

FIRST LIEUTENANT, CORPS OF ENGINEERS, SEPT. 16, 1886.

RESIGNED, APR. 1, 1890.

BRIGADIER-GENERAL, U. S. VOLUNTEERS, AUG. 13, 1898.

HONORABLY MUSTERED OUT, OCT. 1, 1899.

Awarded Silver Star and cited "for gallantry in action against insurgent forces near Calumpit, Luzon, Philippine Islands, Apr. 25, 1899."

**Civil History:**—Installed first successful electric car system in Denver, Colo., 1889; at Denver, Manager, Rocky Mountain District, Edison and General Electric Co.; President Colorado Scientific Society, of the Army of the Philippines; member of American Institute of Mining Engineers, member of Denver Philosophical Society, contributing many papers and delivering lectures for these societies; honorary degree of LL.D. from University of Colorado; degree of Electrical Engineer from Colorado State School of Mines; Founded "Veterans of Foreign Wars" in Denver, Dec. 12, 1899.

DIED, JULY 26, 1930, AT DENVER, COLO.: AGED 68.

**3022**...(Born N. Y.).....**JAMES C. SANFORD**†.....(Ap'd N. Y.)...**2**
(James Clark Sanford, Born Sept. 26, 1859.)

**Military History:—**

COLONEL, CORPS OF ENGINEERS, FEB. 27, 1914.

At New Orleans, La., Division Engineer, Gulf Division, July 3, 1915, to June 2, 1919; (in charge New Orleans Engineer District, June 1 to Nov. 21, 1917; in temporary charge of Dallas, Tex., Engineer District, Sept. 12 to Nov., 1917; in temporary charge of Galveston, Tex., Engineer District, Sept. 13 to Nov., 1917); at New York City, Division Engineer, Northeast Division, in charge of 2nd New York and Porto Rico Engineer Districts, June 7, 1919, to Aug. 31, 1919; Division Engineer, Eastern Division, Sept. 1, 1919, to May 19, 1920, (in charge Baltimore Engineer District, Oct., 1919, to Apr. 30, 1920); at New York City, Division Engineer, Northeast Division, Apr. 16, 1920, to July 20, 1922; (in charge of 2nd New York and Porto Rico Engineer Districts, Apr. 16, 1920, to Dec. 21, 1921).

COLONEL, U. S. A., RETIRED, JULY 31, 1922,

AT HIS OWN REQUEST, AFTER OVER 42 YEARS' SERVICE.

While abroad on leave of absence and crossing the Mediterranean from Tunis to Marseilles, he

DIED, DEC. 25, 1926, AT SEA: AGED 67.

Portrait and obituary in Annual Report, Association of Graduates, for 1930.

**3023**...(Born N. Y.)..**HIRAM M. CHITTENDEN**†.....(Ap'd N. Y.)...**3**

**3024**...(Born N. Y.)..**CASSIUS ERIE GILLETTE**†.....(Ap'd Pa.)...**4**

**3025**...(Born S. C.) .**DAVID DuBOSE GAILLARD**†.....(Ap'd S. C.)...**5**

**3026**...(Born N. H.).....**HARRY TAYLOR**†.....(Ap'd N. H.)...**6**
(Born June 26, 1862.)

**Military History:—**

DISTINGUISHED SERVICE MEDAL.

COLONEL, CORPS OF ENGINEERS, FEB. 28, 1915.

BRIGADIER-GENERAL, NATIONAL ARMY, AUG. 5, 1917.

At Washington, D. C., Assistant to Chief of Engineers, Sept. 20, 1918, to

RETURNED TO GRADE OF COLONEL, JUNE 1, 1919.

BRIGADIER-GENERAL, ASSISTANT CHIEF OF ENGINEERS, RECESS APPOINTMENT, JULY 1, 1920.

BRIGADIER-GENERAL, ASSISTANT CHIEF OF ENGINEERS, APR. 27, 1921.

June 19, 1924, and Chief of Engineers, June 19, 1924, to

MAJOR-GENERAL, CHIEF OF ENGINEERS, JUNE 19, 1924.

June 26, 1926.

MAJOR-GENERAL, U. S. A., RETIRED, JUNE 26, 1926,

BY OPERATION OF LAW.

DIED, JAN. 27, 1930, AT WASHINGTON, D. C.: AGED 67.

**3027**...(Born Ala.)...**WILLIAM LUTHER SIBERT**.....(Ap'd Ala.)...**7**
(Born Oct. 12, 1860.)

**Military History:—**

DISTINGUISHED SERVICE MEDAL.

MAJOR-GENERAL, U. S. A., RETIRED, APR. 4, 1920,

AT HIS OWN REQUEST, UNDER PROVISIONS OF ACT OF MAR. 4, 1915.

Commander in French Legion of Honor.

**Civil History:**—Chairman of Board of Engineers on Flood Prevention in Huai River District, China, under auspices of American Red Cross and Chinese Government, 1914; LL.D., University of Alabama, D.E., University of Nebraska, 1919; Chairman, Chief Engineer and General Manager of Alabama State Docks Commission, in charge of ten million dollar ocean terminal at Mobile, Ala., 1923 to —; Chairman of Board of Engineers and Geologists appointed under Act of Congress to investigate and report on Boulder Dam project, 1928; President, American Association of Port Authorities, 1929 to 1930; member American Society of Civil Engineers.

**3028**...(Born N. Y.).....**JOHN CONKLIN**†.....(Ap'd N. Y.)...**8**
(Born June 29, 1862.)

**Military History:—**

COLONEL, U. S. A., RETIRED, AUG. 1, 1912,

AT HIS OWN REQUEST, AFTER OVER 30 YEARS' SERVICE.

At Staunton, Va., Professor of Military Science and Tactics at Staunton Military Academy, Sept. 20, 1917, to Sept. 12, 1921; at Cleveland, Ohio, Professor of Military Science and Tactics in Cleveland High Schools, Sept. 13, 1921, to Sept. 22, 1924.

Awarded Silver Star and cited "for gallantry in action against Spanish forces at Santiago, Cuba, July 1, 1898."

DIED, DEC. 23, 1924, AT WASHINGTON, D. C.: AGED 62.

**3029**...(Born Mass.)..**CHARLES L. CORTHELL†**.....(Ap'd Mass.)...**9**

**3030**...(Born Mich.).**STEPHEN MILLER FOOTE†**.....(Ap'd Vt.)...**10**

Portrait and obituary in Annual Report, Association of Graduates, for 1920.

BRIGADIER-GENERAL, U. S. A., (POSTHUMOUSLY) OCT. 30, 1919,

ACT OF JUNE 21, 1930.

**3031**...(Born Pa.).....**ISAAC N. LEWIS**.....(Ap'd Kans.)...**11**

(Isaac Newton Lewis, Born Oct. 12, 1858.)

**Military History:—**

COLONEL, U. S. A., RETIRED, SEPT. 20, 1913,

FOR DISABILITY CONTRACTED IN LINE OF DUTY.

**Civil History:**—Immediately upon retirement from active duty in 1913, proceeded to Liege, Belgium, to build factory and start development and manufacture of the Lewis Machine Gun in Europe, having failed to secure the approval of the Ordnance Bureau at Washington for trial and development of the gun for the U. S. Service use; moved factory during the war to Birmingham Small Arms Co., Birmingham, England and office from 3 Rue Kipdorp, Antwerp, to 27 Pall Mall, London; Lewis guns delivered to the Allied Armies at the front at the rate of 2500 complete gun units per week, while Societe des Armes Lewis, at St. Denis, Paris, supplied approximately 1000 units complete weekly to the front-line troops of France and Italy; remained in Europe throughout War in intimate personal contact with officers and enlisted personnel of the English, French and Belgium field armies; Technical Director and Manager of the Armes Automatiques Lewis, and of its subsidiary company, Societe des Armes Lewis, 1913, to 1920.

**3032**...(Born Vt.).....**EUGENE F. LADD†**.....(Ap'd Vt.)...**12**

(Eugene Frederick Ladd, Born Sept. 19, 1859.)

**Military History:—**

DISTINGUISHED SERVICE MEDAL.

COLONEL, U. S. A., RETIRED, OCT. 1, 1915,

FOR DISABILITY CONTRACTED IN LINE OF DUTY.

BRIGADIER-GENERAL, ADJUTANT GENERAL, NATIONAL ARMY, AUG. 5, 1917.

RESIGNED, SEPT. 2, 1918.

DIED, APR. 23, 1927, AT BOSTON, MASS.: AGED 67.

Portrait and obituary in Annual Report, Association of Graduates, for 1929.

BRIGADIER-GENERAL, U. S. A., (POSTHUMOUSLY) APR. 23, 1927,

ACT OF JUNE 21, 1930.

**3033**...(Born Mo.).....**SAMUEL D. STURGIS, Jr**.....(Ap'd Dak.)...**13**

(Samuel Davis Sturgis, Jr., Born Aug. 1, 1861.)

**Military History:—**

BRIGADIER-GENERAL, U. S. A., MAY 15, 1917.

MAJOR-GENERAL, NATIONAL ARMY, AUG. 5, 1917.

Commanding Camp Sherman, Ohio, Jan. 10, 1920, to

RETURNED TO GRADE OF BRIGADIER-GENERAL, JUNE 30, 1920.

July 15, 1921; on leave of absence to Sept. 15;

MAJOR-GENERAL, U. S. A., OCT. 7, 1921.

in Panama Canal Zone, commanding Panama Canal Department, Oct. 21, 1921, to Oct. 20, 1924; at Baltimore, Md., commanding 3rd Corps Area, Nov. 2, 1924, to Aug. 1, 1925.

MAJOR-GENERAL, U. S. A., RETIRED, AUG. 1, 1925,

BY OPERATION OF LAW.

**3034**...(Born N. Y.)..**WENDELL LEE SIMPSON†**....(Ap'd Mich.)...**14**

**3035**...(Born Me.).....**EVERARD E. HATCH**.....(Ap'd Me.)...**15**

(Everard Enos Hatch, Born July 18, 1859.)

**Military History:—**

COLONEL OF INFANTRY, JULY 29, 1914.

BRIGADIER-GENERAL, NATIONAL ARMY, AUG. 5, 1917.

RETURNED TO GRADE OF COLONEL, MAY 24, 1918.

At Camp Meade, Md., commanding 154th Depot Brigade, May 24, 1918, to Nov. 1; in charge of instruction and training of same, Nov. 1, 1918, to Mar. 1, 1919; commanding same, Mar. 1 to May 19, 1919; with American Expeditionary Forces to Aug., 1919; at Fort Benjamin Harrison, Ind., commanding post, Aug., 1919, to Nov., 1920; Education and Recreation Officer, 5th Corps Area, Sept., 1920, to Feb., 1921; at Camp Sherman, Ohio, Camp Inspector, to July, 1921; commanding Camp, July to Oct. 18, 1921.

COLONEL, U. S. A., RETIRED, OCT. 18, 1921,

AT HIS OWN REQUEST, AFTER OVER 41 YEARS' SERVICE.

BRIGADIER-GENERAL, U. S. A., RETIRED, JUNE 21, 1930.

ACT OF JUNE 21, 1930.

**Civil History:**—Librarian, Laurel Free Public Library, 1922 to 1923; Health Officer, Laurel, Md., 1922 to 1928; Justice of the Peace, State of Maryland, in and for Prince George's County, 1923 to 1929; President, Prince George's County Law Enforcement League, 1928 to — Maryland Member Constitutional Democratic Committee, 1928.

Resident, Laurel, Md., since 1921.

**3036**...(Born Ga.).....**FREDERICK L. PALMER**.....(Ap'd Ga.)...**16**

(Frederick Langworthy Palmer, Born May 8, 1863.)

**Military History:—**

MAJOR, U. S. A., RETIRED, MAR. 12, 1907,

FOR DISABILITY CONTRACTED IN LINE OF DUTY.

COLONEL, U. S. A., RETIRED, JULY 9, 1918,

ACT OF JULY 9, 1918.

Professor of Military Science and Tactics, Atlanta Public Schools, Atlanta, Ga., Mar. 22, 1919 to Aug. 31, 1919; Professor of Military Science and Tactics, Gulf Coast Military Academy, Gulfport, Miss., Nov. 3, 1919 to Aug. 31, 1921.

**3037**...(Born N. Y.).....**JAMES A. COLE**.....(Ap'd Wis.)...**17**

(James Alfred Cole, Born Nov. 4, 1861.)

**Military History:—**

LIEUTENANT-COLONEL, U. S. A., RETIRED, NOV. 25, 1914,

AT HIS OWN REQUEST, AFTER OVER 30 YEARS' SERVICE.

COLONEL, U. S. A., RETIRED, NOV. 8, 1918.

**3038**...(Born Ark.).....**De ROSEY C. CABELL**†.....(Ap'd Ark.)...**18**
(De Rosey Carroll Cabell, Born July 7, 1861.)

**Military History:—**

DISTINGUISHED SERVICE MEDAL.

COLONEL, U. S. A., RETIRED, NOV. 16, 1920,

AT HIS OWN REQUEST, AFTER OVER 40 YEARS' SERVICE.

DIED, MAR. 15, 1924, AT SAN DIEGO, CALIF.: AGED 62.

Portrait and obituary in Annual Report, Association of Graduates, for 1929.

**3039**...(Born N. Y.)..**EDWIN BURR BABBITT***.....(Ap'd Wash.)...**19**
(Born July 26, 1862.)

**Military History:—**

DISTINGUISHED SERVICE MEDAL.

BRIGADIER-GENERAL, FEB. 12, 1918.

At Camp Dodge, Iowa, May 25, 1919, to Sept., 1920; at Gatun, Canal Zone, commanding 19th Infantry Brigade, Sept., 1920, to Apr. 1923; (in temporary command of Panama Department, May-Sept., 1921);

MAJOR-GENERAL, U. S. A., APR. 14, 1923.

at Fort Amador, Canal Zone, commanding Panama Division, Apr.-Sept., 1923; at Camp Lewis, Wash., commanding 3rd Division, Nov., 1923, to Sept., 1924.

MAJOR-GENERAL, U. S. A., RETIRED, SEPT. 19, 1924,

AT HIS OWN REQUEST, AFTER OVER 40 YEARS' SERVICE.

Victory Medal with four clasps; Officier, French Legion of Honor; Comendador of the Order "El Sol del Peru;" Order of "Abdou Calderon" of the First Class (Equador).

*Grandson of Brevet Brigadier-General Edwin Burr Babbitt, Class of 1826; grandson of Brevet General Charles McDougal, Assistant Surgeon General, U. S. A.; son of Colonel Laurence Sprague Babbitt, Class of June, 1861.

**3040**...(Born Mass.).....**ELISHA S. BENTON**†.....(Ap'd Mass.)...**20**
(Elisha Spencer Benton, Born Jan. 22, 1859.)

**Military History:—**

MAJOR, U. S. A., RETIRED, DEC. 10, 1909,

FOR DISABILITY CONTRACTED IN LINE OF DUTY.

COLONEL, U. S. A., RETIRED, JULY 9, 1918,

ACT OF JULY 9, 1918.

DIED, JAN. 4, 1925, AT NASHVILLE, TENN.: AGED 66.

Portrait and obituary in Annual Report, Association of Graduates, for 1931.

**3041**...(Born Mo.).....**FARRAND SAYRE**.....(Ap'd Mo.)...**21**
(Born June 17, 1861.)

**Military History:—**

COLONEL OF CAVALRY, JULY 1, 1916.

BRIGADIER-GENERAL, U. S. A., OCT. 1, 1918.

At Brownsville, Tex., commanding 1st Cavalry Brigade, Nov. 15, 1918, to

RETURNED TO GRADE OF COLONEL, MAR. 10, 1919.

May, 1919; commanding Fort Brown, Tex., and 16th Cavalry, May, 1919, to Apr. 1920; at Fort Sam Houston, Tex., commanding 16th Cavalry, Apr., 1920, to

Aug., 1920; at Corozal, Canal Zone, commanding post, Sept. to Dec.; at Camp Gaillard, Canal Zone, commanding post, Dec., 1920, to Dec., 1921; at Fort Warren, Mass., Executive Officer, Training Center, First Corps Area, and Commanding Officer, Boston Harbor, Dec. 1921, to Apr. 29, 1922; at Camp Devens, Mass., commanding camp and 18th Infantry Brigade, Apr. 29 to Oct. 2; at Fort Constitution, N. H., commanding post and 18th Infantry Brigade, and in charge of Training Center and Correspondence School, First Corps Area, Oct., 1922, to May 1, 1923; at Headquarters First Corps Area, Boston, Mass., in charge of Organized Reserves, First Corps Area, May 3, 1923, to June 17, 1925.

COLONEL, U. S. A., RETIRED, JUNE 17, 1925,
BY OPERATION OF LAW.

BRIGADIER-GENERAL, U. S. A., RETIRED, JUNE 21, 1930,
ACT OF JUNE 21, 1930.

**Civil History:**—Salesman, Learoyd, Foster & Co., Stock Brokers, Boston, Mass., 1925; Parole Agent, Department of Correction, Commonwealth of Massachusetts, since Jan. 11, 1926. Has supervision over about 150 men paroled from State Penal Institutions. Author of "*Map Maneuvers and Tactical Rides.*"

**3042**...(Born Tex.).....**WILDS P. RICHARDSON†**.....(Ap'd Tex.)...**22**
(Wilds Preston Richardson, Born Mar. 20, 1861.)

**Military History:**—

COLONEL, U. S. A., RETIRED, OCT. 31, 1920,
AT HIS OWN REQUEST, AFTER OVER 40 YEARS' SERVICE.

Awarded

DISTINGUISHED SERVICE MEDAL.

"For exceptionally meritorious and distinguished services as commanding general of the American Expeditionary Forces in North Russia. By his skillful handling of the many difficult situations which arose, he rendered a signal service to the United States Government."

DIED, MAY 20, 1929, AT WALTER REED HOSPITAL, WASHINGTON, D. C.: AGED 68.

Portrait and obituary in Annual Report, Association of Graduates, for 1929.

BRIGADIER-GENERAL, U. S. A., (POSTHUMOUSLY) MAY 20, 1929,
ACT OF JUNE 21, 1930.

**3043**...(Born Can.).....**HUGH J. GALLAGHER**.....(Ap'd Iowa)...**23**
(Hugh John Gallagher, Born July 25, 1861.)

**Military History:**—

COLONEL, QUARTERMASTER CORPS, NATIONAL ARMY, MAR. 15, 1918.

En route to and in Siberia, Chief Quartermaster and Member of Inter-Allied Military Transportation Board, American Expeditionary Forces, Sept., 1918, to

COLONEL, QUARTERMASTER CORPS, AUG. 12, 1919.

Nov., 1919; decorated by Japanese Government with Order of Rising Sun, third degree; received from Czechoslovakian Government War Cross for services and cooperation with that Government's representatives in Siberia; at Boston, Mass., Depot Quartermaster, 1919,

HONORABLY DISCHARGED AS COLONEL, QUARTERMASTER CORPS,
NATIONAL ARMY, ONLY, MAY 3, 1920.

to 1922; named on first Eligible List for Present General Staff, 1922; at Brooklyn, N. Y., Depot Quartermaster and General Superintendent, Army Transport Service, 1922-1925.

COLONEL, U. S. A., RETIRED, JULY 25, 1925,
BY OPERATION OF LAW.

**3044**...(Born Pa.).....**CLARENCE E. DENTLER**.....(Ap'd Pa.)...**24**
(Clarence Eugene Dentler, Born Apr. 9, 1859.)

**Military History:—**

COLONEL, 34TH INFANTRY, JULY 1, 1916.

At Portland, Ore., Inspector-instructor, National Guard of Ore., Aug. 19, 1919, to Apr. 9, 1923.

COLONEL, U. S. A., RETIRED, APR. 9, 1923,

BY OPERATION OF LAW.

**Civil History:**—Stock Salesman, Fidelity Security Corp., Ore., Jan., 1926, to Dec., 1927; Life Insurance Agent, (Mutual Life Insurance Co., of New York), since Nov. 1928.

**3045**...(Born Ohio).....**GROTE HUTCHESON**.....(Ap'd Ohio)...**25**
(Born Apr. 1, 1862.)

**Military History:—**

DISTINGUISHED SERVICE MEDAL.

COLONEL, OF CAVALRY, JULY 1, 1916.

MAJOR-GENERAL, U. S. A., AUG. 8, 1918.

At Camp Custer, Mich., commanding 14th Division, Nov. 19, 1918, to May 15, 1919; commanding Camp Meade, Md., to

RETURNED TO GRADE OF COLONEL, JUNE 30, 1920.

BRIGADIER-GENERAL, RECESS APPOINTMENT, JULY 3, 1920.

Sept. 15, 1920; at Washington, D. C., member of Board, Sept. 15, 1920, to Feb. 15, 1921; at New York City, commanding New York General Intermediate Depot, Feb. 15, 1921, to

BRIGADIER-GENERAL, U. S. A., MAR. 5, 1921.

July 15, 1922; at Fort Sill, Okla., at Field Artillery School, to Sept. 30; at Schofield Bks., Hawaii, commanding 11th Field Artillery Brigade, Oct. 1, 1922, to July 19, 1924.

MAJOR-GENERAL, U. S. A., JULY 19, 1924.

MAJOR-GENERAL, U. S. A., RETIRED, JULY 20, 1924.

FOR DISABILITY INCIDENT TO THE SERVICE.

Awarded

NAVAL DISTINGUISHED SERVICE MEDAL.

Aug. 19, 1919, for "distinguished service in the line of your profession as Commanding General, Port of Embarkation, Newport News, Virginia. By your close cooperation with the Commander, Newport News Division, Cruiser and Transport Force, the work of embarking troops and turn around of transports was greatly expedited during the prosecution of the War against the Central Empires."

Awarded three Silver Stars and cited "for gallantry in action against Spanish forces near Hormiguero, Porto Rico, Aug. 10, 1898," and again "for gallantry in action against Boxer forces at Yang-tsun, China, Aug. 6, 1900," and again "for gallantry in action against Boxer forces at Peking, China, Aug. 14 and 15, 1900."

Service Medals: Indian War; Spanish War; Porto Rican Occupation; China Relief Expedition; Philippine Insurrection; Mexican Border; Victory Medal; Chevalier Legion of Honor (France).

**Civil History:**—Director General, National Cathedral, Washington, D. C., 1925-1927, reorganizing and revitalizing the construction of that monumental development.

**3046**...(Born Iowa)....**JAMES K. THOMPSON†**.....(Ap'd Iowa)...**26**

**3047**...(Born Ill.).....**GEORGE OSCAR CRESS**.....(Ap'd Ill.)...**27**
(Born Sept. 18, 1862.)

**Military History:—**

COLONEL OF CAVALRY, JULY 1, 1916.

BRIGADIER-GENERAL, U. S. A., OCT. 1, 1918.

At Camp Travis, Tex., commanding 165th Depot Brigade, Nov. 22, 1918, to Mar. 1, 1919;

RETURNED TO GRADE OF COLONEL, MAR. 1, 1919.

at Fort Sam Houston, Tex., Inspector-Instructor, National Guard of Texas, Mar. 1 to June 1, and Militia Affairs Officer, Southern Department, June 1 to Oct. 10; at Columbus Bks., Ohio, commanding post, Oct. 18, 1919, to Mar. 1, 1921; at St. Louis, Mo., commanding General Intermediate Depot, Mar. 5, 1921, to Mar. 1, 1923; at Fort Leavenworth, Kans., commanding U. S. Disciplinary Bks., Mar. 6, 1923, to Sept. 18, 1926.

COLONEL, U. S. A., RETIRED, SEPT. 18, 1926,

BY OPERATION OF LAW.

BRIGADIER-GENERAL, U. S. A., RETIRED, JUNE 21, 1930,

ACT OF JUNE 21, 1930.

**3048**...(Born Ind.)....**ERNEST SMITH ROBINS†**.....(Ap'd Ind.)...**28**

**3049**...(Born Pa.).....**HENRY D. STYER**.....(Ap'd Pa.)...**29**
(Born Sept. 21, 1862.)

**Military History:—**

COLONEL, U. S. A., RETIRED, APR. 10, 1919,

AT HIS OWN REQUEST, AFTER 38 YEARS' SERVICE.

BRIGADIER-GENERAL, U. S. A., RETIRED, JUNE 21, 1930,

ACT OF JUNE 21, 1930.

On active duty, recruiting officer, Detroit District, Nov. 1919, to Sept. 1922. Military Instructor, Oak Ridge Military Institute, North Carolina, 1924-1925.

Military orders:—Rising Sun, 3rd Degree, Japan and War Cross, Czecho Slovakia, for service in Siberia, 1918-1919.

**3050**...(Born S. C.).....**JOHN B. BELLINGER**.....(Ap'd S. C.)...**30**
(John Bellinger Bellinger, Born Apr. 15, 1862.)

**Military History:—**

COLONEL, ASSISTANT QUARTERMASTER GENERAL, AUG. 1, 1910.

In Philippines, Department Quartermaster, Philippine Department, Apr. 3, 1917, to Apr. 12, 1920; en route to U. S. and on leave of absence to May 22; at Boston, Mass., President of Quartermaster Examining Board, June 30 to Aug. 2; Quartermaster, Northeastern Dept., Aug. 2 to 31; Quartermaster, 1st Corps Area, Sept. 1, 1920, to Aug. 28, 1922; en route to Philippines to Sept. 14, when upon his arrival at Honolulu he was ordered back to U. S.; at Washington, D. C., Chief of Supply Service, Quartermaster General's Office, Oct. 9, 1922, to

BRIGADIER-GENERAL, ASSISTANT TO QUARTERMASTER GENERAL, DEC. 1, 1922.

Apr. 15, 1926; (during this time was on inspection duty by airplane from Washington, D. C., to San Francisco, Calif., and return, Aug. 27-Sept. 7, 1924, and Nov. 3-Dec. 5, 1925, this being the first transcontinental use of airplane transportation for this purpose).

BRIGADIER-GENERAL, U. S. A., RETIRED, APR. 15, 1926,

BY OPERATION OF LAW.

Awarded

DISTINGUISHED SERVICE MEDAL.

"For exceptionally meritorious and distinguished services as department quartermaster, Philippine Department, a position of great responsibility. He administered the services of transportation and of the supply of the troops serving in the Philippines and China in a markedly successful manner. He originated and executed the supply of the Siberian American Expeditionary Forces and the purchasing of foods in the Orient, and aided the Philippine government in its problems. He rendered services of much value."

**3051**...(Born Mass.)..**WALDO EMERSON AYER**†.....(Ap'd Mass.)...**31**

**3052**...(Born Md.)...**ROBERT HOUSTON NOBLE**.....(Ap'd Md.)...**32**

(Born Nov. 3, 1861.)

**Military History:**—

COLONEL OF INFANTRY, JULY 1, 1916.

BRIGADIER-GENERAL, NATIONAL ARMY, APR. 12, 1918.

RETURNED TO GRADE OF COLONEL, NOV. 12, 1918.

At San Francisco, Calif., in charge of Militia Affairs, Western Department, Apr. 21, 1919, to Aug. 31, 1920; in charge of National Guard Affairs, 9th Corps Area, Sept. 1, 1920, to Oct. 5, 1922.

COLONEL, U. S. A., RETIRED, DEC. 12, 1922,

AT HIS OWN REQUEST, AFTER OVER 42 YEARS' SERVICE.

BRIGADIER-GENERAL, U. S. A., RETIRED, JUNE 21, 1930,

ACT OF JUNE 21, 1930.

Awarded Silver Star and cited "for gallantry in action against Spanish forces at Santiago, Cuba, July 1, 1898."

**Civil History:**—After retirement resided in San Francisco, Calif. Director, San Francisco Chapter, American Red Cross since 1927; Member, American Bar Association since 1920, also California and San Francisco Bar Associations.

**3053**...(Born Va.).....**DAVID C. SHANKS**.....(Ap'd Va.)...**33**

(David Cary Shanks, Born Apr. 6, 1861.)

**Military History:**—

DISTINGUISHED SERVICE MEDAL.

BRIGADIER-GENERAL, MAY 15, 1917.

MAJOR-GENERAL, NATIONAL ARMY, AUG. 5, 1917.

At Camp Gordon, Ga., commanding 5th Division, May 1, 1920, to

RETURNED TO GRADE OF BRIGADIER-GENERAL, JUNE 30, 1920.

MAJOR-GENERAL, RECESS APPOINTMENT, JULY 2, 1920.

Aug. 27, 1920; at Boston, Mass., commanding 1st Corps Area, Sept. 1, 1920, to

MAJOR-GENERAL, U. S. A., MAR. 6, 1921.

July 1, 1921; at Camp Dix, N. J., commanding Camp and 1st Division, July 1 to Nov. 7; Pall bearer at burial of Unknown Soldier, Nov. 11; at Washington, D. C., President of Board for examination of subject of promotions, Nov. 17, 1921, to July 12, 1922; at Atlanta, Ga., commanding 4th Corps Area, July 13, 1922, to Nov. 27, 1924; (at Washington, D. C., and at Marion, Ohio, Pall bearer at funeral of President Harding, Aug. 5-7, 1923).

MAJOR-GENERAL, U. S. A., RETIRED, JAN. 17, 1925,
AT HIS OWN REQUEST, AFTER OVER 40 YEARS' SERVICE.

Awarded

NAVY DISTINGUISHED SERVICE MEDAL.

Aug. 19, 1919: "His inexhaustible energy, close cooperation with the Navy, and excellent judgment in deciding questions of policy contributed greatly to the successful transportation of troops from the port of Hoboken during the prosecution of the war against the Central Empires."

**Civil History:**—Governor Cavite Province, P. I., July 8, 1903 to Sept. 26, 1905; author of "*Management of the American Soldier*"—200,000 copies published by Thos. F. Ryan in 1918 for gratuitous distribution to officers of our army; "*As They Passed Through the Port*"—1927; "*Golf Stories*," Golf Illustrated, Nov. 1928; "*Indian Territory Incidents*," National Sportsman, Mar., Apr., May, 1929; "*Hunting Tales of the Old Army*," Forest and Stream, 1929.

**3054**...(Born Mo.)....**BENJAMIN CLARK MORSE**.....(Ap'd Mich.)..,**34**
(Born Oct. 15, 1859.)

**Military History:**—

COLONEL, U. S. A., RETIRED, JULY 10, 1920,
AT HIS OWN REQUEST, AFTER OVER 40 YEARS' SERVICE.
BRIGADIER-GENERAL, U. S. A., RETIRED, JUNE 21, 1930,
ACT OF JUNE 21, 1930.

**3055**...(Born Va.).....**JOHN T. KNIGHT†**.....(Ap'd Va.)...**35**
(John Thornton Knight, Born Apr. 18, 1861.)

**Military History:**—

COLONEL, QUARTERMASTER CORPS, OCT. 24, 1913.

At Newport News, Va., Quartermaster of the Port of Embarkation. and General Superintendent, Army Transport Service, Sept. 5, 1917, to Sept. 22, 1918; at Brest, France, Quartermaster, Base No. 5, to Jan. 20, 1919; at Tours, France, Assistant to Chief Quartermaster, American Expeditionary Forces, to Apr. at Tours and at Paris, Chief Quartermaster, American Expeditionary Forces, to Sept., 1919; at Norfolk, Va., Assistant to Commanding Officer, Army Base, Nov. 1, 1919, to Apr., 1920; at San Francisco, Calif., Quartermaster 9th Corps Area, to Nov.; at Fort Mason, Calif., Depot Quartermaster and General Superintendent, Army Transport Service, to Mar. 8, 1923;

BRIGADIER-GENERAL, ASSISTANT TO QUARTERMASTER GENERAL, MAR. 8, 1923.

at Washington, D. C., Chief of Construction Service, Office of Quartermaster General, to Apr. 18, 1925.

BRIGADIER-GENERAL, U. S. A., RETIRED, APR. 18, 1925,
BY OPERATION OF LAW.

Awarded

DISTINGUISHED SERVICE MEDAL.

"For exceptionally meritorious and distinguished services, as chief quartermaster and superintendent of the Army Transport Service at the Port of Embarkation, Newport News, Va., a position of great responsibility, in which he prepared ships for convoy and executed the manifold duties of his office with conspicuous merit."

Officer of the Order of Leopold II of Belgium; Officer of Polonia Restituta of Poland; Officer of the Order of Danilo II of Montenegro; Officer of L'Academie d'Instruction Publique of France.

DIED, JAN. 15, 1930, AT SAN FRANCISCO, CALIF.: AGED 68.

(BURIAL, JAN. 20, 1930, AT PRESIDIO OF SAN FRANCISCO.)

**3056**...(Born N. C.).....**JAMES B. HUGHES**.....(Ap'd N. C.)...**36**
(James Bryan Hughes, Born May 17, 1863.)

**Military History:—**

MAJOR, U. S. A., RETIRED, MAR. 7, 1914,

FOR DISABILITY NOT INCIDENT TO THE SERVICE.

Awarded Silver Star and cited "for gallantry in action against Spanish forces at Santiago, Cuba, July 1, 1898."

**3057**...(Born La.).....**POWHATAN H. CLARKE**†.....(Ap'd La.)...**37**

## CLASS OF 1885

Entered July 1, 1881; graduated June 14, 1885.

**3058**...(Born Kans.)....**JOSEPH ERNST KUHN**.....(Ap'd Kans.)...**1**
(Born June 14, 1864.)

**Military History:—**

BRIGADIER-GENERAL, JAN. 2, 1917.

MAJOR-GENERAL, NATIONAL ARMY, AUG. 5, 1917.

At Camp Dix, N. J., and at Camp Meade, Md., commanding 79th Division during its demobilization, May 29 to June 10, 1919; at Camp Kearney, Calif., commanding camp, July 17, 1919, to

RETURNED TO GRADE OF BRIGADIER-GENERAL, JUNE 30, 1920.

Sept. 1, 1920; at Schofield Bks., Hawaii, commanding post, Hawaiian Division and 21st Infantry Brigade, Sept. 27, 1920, to Sept. 2, 1923; at Vancouver Bks., Wash., commanding 5th Infantry Brigade, Oct. 15, 1923, to

MAJOR-GENERAL, U. S. A., JUNE 18, 1925.

July 13, 1925.

MAJOR-GENERAL, U. S. A., RETIRED, AUG. 31, 1925,

AT HIS OWN REQUEST, AFTER OVER 40 YEARS' SERVICE.

**Civil History:**—Chairman San Diego Chapter American Red Cross, 1927 to 1930; Technical Advisor to Copley Press, 1928 to 1930.

**3059**...(Born Md.)....**WILLIAM E. CRAIGHILL**†...(Ap'd at Large)...**2**

**3060**...(Born Mass.).**MICHAEL JAMES O'BRIEN**†....(Ap'd Mass.)...**3**

**3061**...(Born Switz'd)..**CORNÉLIS de W. WILLCOX**.....(Ap'd Ga.)...**4**
(Cornélis de Witt Willcox, Born Feb. 26, 1861.)

**Military History:—**

LIEUTENANT-COLONEL, PROFESSOR OF MODERN LANGUAGES, U. S. M. A.,

SEPT. 18, 1910.

At U. S. Military Academy, Head of Department of Modern Languages, Sept. 18, 1910, to

COLONEL AND PROFESSOR OF MODERN LANGUAGES, U. S. M. A.,

JULY 1, 1914.

Feb. 26, 1925.

COLONEL, U. S. A., RETIRED, FEB. 26, 1925,

BY OPERATION OF LAW.

Awarded Officier d'Académie, Officer of the Legion of Honor; Croix de Guerre, with palm; Commander of the order of the Sacred Treasure, Japan.

**Civil History:**—Traveled in North Africa, South America and in Europe (chiefly in France).

**3062**...(Born N. Y.).....**HAYDN S. COLE**.....(Ap'd Ill.)...**5**
(Haydn Samuel Cole, Born Oct. 12, 1861.)

**Military History:—**

FIRST LIEUTENANT, U. S. A., RETIRED, JAN. 9, 1892,

FOR DISABILITY CONTRACTED IN LINE OF DUTY.

COLONEL, NATIONAL ARMY, JUNE 14, 1918.

HONORABLY DISCHARGED AS COLONEL, NATIONAL ARMY, ONLY, JAN. 13, 1919.

COLONEL, U. S. A., RETIRED, JUNE 21, 1930,

ACT OF JUNE 21, 1930.

Awarded

DISTINGUISHED SERVICE MEDAL.

"For exceptionally meritorious and distinguished services in a position of great responsibility while assistant to the general superintendent, Army Transport Service, New York City, May 1 to Nov. 1, 1917; general manager of the Hoboken Shore Railroad, July 1 to Nov. 1, 1917; and in full charge of operations at Bush Terminal System, Brooklyn, N. Y., until Jan., 1919. He displayed rare administrative and executive ability, sound judgment, and rendered services of immeasurable value to the Government."

**Civil History:**—Lawyer and Banker, Member of the firm of Stevens, O'Brien, Cole and Albrecht, St. Paul, Minn., 1893-1903; Vice President and Counsel, Northwestern Trust Co., 1903-1912; President, 1912-1915; President of 1st National Bank of Hastings, 1915; of Farmer's Trust Co., 1916; of Investment Service Co., St. Paul, 1915; Vice President, Twin Falls, Idaho, North Side L. and W. Co., 1914; Director of St. Paul Fire and Marine Insurance Co.

**3063**...(Born N. Y.).....**ARTHUR F. CURTIS**.....(Ap'd N. J.)...**6**
(Arthur Franklin Curtis, Born Oct. 31, 1863.)

**Military History:—**

CAPTAIN, 1ST ARTILLERY, AUG. 10, 1900.

RESIGNED, MAR. 3, 1906.

**Civil History:**—At New York Military Academy, Head of Department of English, Nov., 1914, to June, 1915; Head of Department of French, Sept., 1915, to June, 1916; Assistant Commandant, Head of Department of Mathematics, and Director of Equitation, Sept., 1916, to 1919; at Newburgh Academy, instructor of Mathematics, French and Spanish since 1919.

Address: 22 Farrell Street, Newburgh, N. Y.

**3064**...(Born N. Y.)....**JOHN C. W. BROOKS†**.....(Ap'd Pa.)...**7**
(John Crafts Wright Brooks, Born July 14, 1862.)

**Military History:—**

COLONEL, U. S. A., RETIRED, MAR. 31, 1912,

AT HIS OWN REQUEST, AFTER OVER 30 YEARS' SERVICE.

At Carnegie Institute, Pittsburgh, Pa., Professor of Military Science and Tactics, Jan. 1, 1919, to June, 1924, at which time returned, at own request, to inactive list.

DIED, JUNE 27, 1930, AT FORT TOTTEN, N. Y.: AGED 67.

**3065**...(Born Mich.).....**CHARLES H. MUIR**.....(Ap'd Mich.)...**8**
(Charles Henry Muir, Born July 18, 1860.)

**Military History:—**

DISTINGUISHED SERVICE MEDAL.

COLONEL OF INFANTRY, JULY 1, 1916.

MAJOR-GENERAL, NATIONAL ARMY, NOV. 28, 1917.

BRIGADIER-GENERAL, U. S. A., NOV. 6, 1918.

Commanding 4th Corps in its advance into Germany and as part of American Army of Occupation, Nov. 17, 1918, to Apr. 13, 1919; commanded 28th Division, en route to U. S. and at Camp Merritt, N. J., during muster out, and afterwards in command of Camp Merritt; at Fort Leavenworth, Kans., Commandant of General Service and Staff School, Sept., 1919, to

RETURNED TO GRADE OF BRIGADIER-GENERAL, MAR. 15, 1920.

MAJOR-GENERAL, RECESS APPOINTMENT, JULY 3, 1920.

Sept., 1920; Commanding Camp Lewis, Wash., station of 1st, 4th and then 3rd Divisions, Sept., 1920, to

MAJOR-GENERAL, U. S. A., MAR. 8, 1921.

Nov., 1922; at Baltimore, Md., commanding 3rd Corps Area, Dec. 5, 1922, to July 18, 1924.

MAJOR-GENERAL, U. S. A., RETIRED, JULY 18, 1924,

BY OPERATION OF LAW.

Awarded

DISTINGUISHED SERVICE CROSS.

"For extraordinary heroism in action at Santiago, Cuba, July 2, 1898. At the risk of his life, he voluntarily exposed himself to a heavy hostile artillery and infantry fire in a successful attempt as a sharpshooter to silence a piece of Spanish artillery at the battle of Santiago."

Awarded Silver Star and cited "for gallantry in action against the insurgents at Taal, P. I., Jan. 19, 1900."

Awarded Commander, Legion of Honor (French); K. C. M. G., (British); Croix de Guerre, with Palm.

**3066**...(Born La.).....**JOHN D. BARRETTE**.....(Ap'd Iowa)...**9**
(John Davenport Barrette, Born May 14, 1862.)

**Military History:—**

BRIGADIER-GENERAL, U. S. A., FEB. 2, 1918.

At Charleston, S. C., commanding South Atlantic Coast Artillery District and part of the time the Southeastern Department, July, 1919, to Aug., 1920; at San Francisco, Calif., commanding 9th Coast Artillery District, Sept., 1920, to Aug., 1921; at Fort Shafter, Hawaii, commanding Hawaiian Coast Artillery District and temporarily at Schofield Bks., Hawaii, commanding Hawaiian Division, Sept., 1921, to Sept., 1924; at Boston, Mass., commanding 1st Coast Artillery District, and part of the time the 1st Corps Area, Oct., 1924, to May, 1926.

BRIGADIER-GENERAL, U. S. A., RETIRED, MAY 14, 1926,
BY OPERATION OF LAW.

**3067**...(Born Ala.).....**CHARLES F. PARKER†**.....(Ap'd Ala.)...**10**

**3068**...(Born Pa.).....**ROBERT A. BROWN**.....(Ap'd Pa.)...**11**
(Robert Alexander Brown, Born Nov. 7, 1859.)

**Military History:—**

COLONEL OF CAVALRY, JULY 1, 1916.

BRIGADIER-GENERAL, NATIONAL ARMY, AUG. 5, 1917.

RETURNED TO GRADE OF COLONEL, SEPT. 13, 1918.

At Nenterhausen, Germany, commanding 26th Infantry, Mar. 20, 1919, to Sept., when he returned to U. S. in command of 2nd Brigade; at Fort Sam

Houston, Tex., commanding 14th Cavalry, Oct. 23, 1919, to June, 1920; commanding Fort Ringgold, Tex., and adjoining outposts, June to Aug. 19, 1920; commanding Fort Des Moines, Iowa, Aug. to Oct. 3, 1922; on leave of absence abroad to Mar. 15, 1923; at New York City, Recruiting Officer, Mar. 17 to Nov. 7, 1923.

COLONEL, U. S. A., RETIRED, NOV. 7, 1923,

BY OPERATION OF LAW.

BRIGADIER-GENERAL, U. S. A., RETIRED, JUNE 21, 1930,

ACT OF JUNE 21, 1930.

Awarded Croix de Guerre and decoration of Officer of the Legion of Honor.

**3069**...(Born Wis.)....**LORENZO P. DAVISON**†.....(Ap'd Iowa)...**12**

**3070**...(Born Conn.)....**ELMER W. HUBBARD**.....(Ap'd Conn.)...**13**
(Elmer Wilcox Hubbard, Born Sept. 27, 1861.)

**Military History:—**

LIEUTENANT-COLONEL, U. S. A., RETIRED, JULY 27, 1911,

AT HIS OWN REQUEST, AFTER OVER 30 YEARS' SERVICE.

COLONEL, U. S. A., RETIRED, SEPT. 18, 1918.

At University of Louisville, Ky., commanding Students Army Training Corps unit, Sept. 22, 1918, to Mar. 8, 1919, when he was relieved from further active duty.

**3071**...(Born Pa.).....**JOHN MILLER CARSON**.....(Ap'd Pa.)...**14**
(Born June 26, 1864.)

**Military History:—**

COLONEL, QUARTERMASTER CORPS, MAR. 29, 1914.

BRIGADIER-GENERAL, QUARTERMASTER CORPS, U. S. A., OCT. 1, 1918.

Acting Chief Quartermaster, American Expeditionary Forces, Feb. 1, 1919, to Apr. 5;

RETURNED TO GRADE OF COLONEL, JUNE 1, 1919.

at New York City, Depot Quartermaster, Sept. 1, 1919, to

BRIGADIER-GENERAL, ASSISTANT TO QUARTERMASTER-GENERAL, JULY 1, 1920.

Aug. 6, 1920; at Washington, D. C., Assistant Quartermaster-General, Chief of Construction Service, Quartermaster Corps, Aug. 10, 1920, to Nov. 30, 1922.

BRIGADIER-GENERAL, U. S. A., RETIRED, NOV. 30, 1922,

AT HIS OWN REQUEST, AFTER OVER 40 YEARS' SERVICE.

Awarded

DISTINGUISHED SERVICE MEDAL.

"For exceptionally meritorious and distinguished services as Chief Quartermaster, Line of Communications, American Expeditionary Forces, and later as Deputy Chief Quartermaster, American Expeditionary Forces, positions of great responsibility. Due to his ability and energy, he perfected and directed the organization and operation of the Quartermaster Corps of the Line of Communications. Later he skilfully carried out the plans and projects to make the Quartermaster Corps an unfailing auxiliary to the combatant troops of the American Expeditionary Forces. He has rendered services of much value."

Commander, Legion of Honor, France; Polonia Restituta, Poland, Grade IV.

**Civil History:**—Part owner and Manager of Chandler Farms, Pomfret, Conn.

**3072**...(Born Ill.).....**AUSTIN H. BROWN**†.....(Ap'd Ill.)...**15**

**3073**...(Born N. Y.)...**ALMON L. PARMERTER**.....(Ap'd N. Y.)...**16**
(Almon Lee Parmerter, Born Sept. 17, 1860.)

**Military History:**—

COLONEL, U. S. A., RETIRED, APR. 1, 1920,
AT HIS OWN REQUEST, AFTER OVER 38 YEARS' SERVICE.

Awarded Silver Star and cited "for gallantry in action against Spanish forces at Santiago, Cuba, July 1, 1898."

**3074**...(Born Wis.)...**WILLARD A. HOLBROOK**.....(Ap'd Wis.)...**17**
(Willard Ames Holbrook, Born July 23, 1860.)

**Military History:**—

DISTINGUISHED SERVICE MEDAL.

MAJOR-GENERAL, CHIEF OF CAVALRY, RECESS APPOINTMENT, JULY 1, 1920.

At Washington, D. C., Chief of Cavalry, U. S. A., to

MAJOR-GENERAL, CHIEF OF CAVALRY MAR. 28, 1921.

July 23, 1924.

MAJOR-GENERAL, U. S. A., RETIRED, JULY 23, 1924,
BY OPERATION OF LAW.

**Civil History:**—Director, Washington Sanitary Improvement Co.; Director and Chairman of Board, National Mortgage and Investment Corporation, Washington, D. C.; Director, Federal Services Finance Corporation of Washington, D. C.; Director, Griffith Consumers Co., of Washington, D. C.; Director, North American Development Corporation, Washington, D. C.

**3075**...(Born N. Y.)....**FRANK DeW. RAMSEY†**.....(Ap'd N. Y.)...**18**

**3076**...(Born Pa.).....**JOHN KIRBY CREE†**.....(Ap'd Pa.)...**19**

**3077**...(Born Miss.).....**HENRY P. McCAIN**.....(Ap'd Miss.)...**20**
(Henry Pinckney McCain, Born Jan. 23, 1861.)

**Military History:**—

DISTINGUISHED SERVICE MEDAL.

MAJOR-GENERAL, THE ADJUTANT-GENERAL, OCT. 6, 1917.
MAJOR-GENERAL, U. S. A., AUG. 27, 1918.

At Camp Devens, Mass., commanding camp, Jan. 31, 1919, to June 30, 1920;

RETURNED TO GRADE OF COLONEL, JUNE 30, 1920.

at Fort Sheridan, Ill., Adjutant, 6th Corps Area, to July, 1921.

MAJOR-GENERAL, U. S. A., RETIRED, JULY 22, 1921,
AT HIS OWN REQUEST, AFTER OVER 40 YEARS' SERVICE.

**Civil History:**—Governor, U. S. Soldiers' Home, May 1, 1927 to —

**3078**...(Born R. I.).....**FRANK A. COOK**.....(Ap'd R. I.)...**21**
(Frank Atwood Cook, Born June 27, 1864.)

**Military History:**—

CAPTAIN AND COMMISSARY, FEB. 2, 1901.
RESIGNED, OCT. 5, 1911.

**Civil History:**—President of an exclusive Bridge Club for men and women, located in the Penthouse of the Westover, 253 West 72nd St., New York City, Chesterfield Bridge Club.

Address: Chesterfield Bridge Club, 253 West 72nd St., New York City.

**3079**...(Born Mich.)..**WILLIAM S. BIDDLE, Jr.**.....(Ap'd Mich.)...**22**
(William Shepard Biddle, Jr., Born May 14, 1863.)

**Military History:—**

CAPTAIN, 14TH INFANTRY, MAR. 2, 1899.

RESIGNED, AUG. 19, 1907.

Accepted appointment as

MAJOR AND ADJUTANT-GENERAL, NATIONAL ARMY, FEB. 4, 1918.

HONORABLY DISCHARGED, DEC. 31, 1920.

Service Medals: Indian, Spanish, Philippine and World War; Cross of Knight of Legion of Honor (French).

**Civil History:**—In business in Portland, Ore.

Address: c/o Arlington Club, Portland, Ore.

**3080**...(Born Tenn.).....**JOHN LITTLE†**.....(Ap'd Tenn.)...**23**

**3081**...(Born Ill.).....**LEWIS M. KOEHLER†**.....(Ap'd Iowa)...**24**
(Born July 21, 1863.)

**Military History:—**

COLONEL, U. S. A., RETIRED, JAN. 26, 1918,

FOR DISABILITY CONTRACTED IN LINE OF DUTY.

At Los Angeles, Calif., commanding Student's Army Training Corps at University of Southern Calif., Mar. 1, 1918, to July 1, 1920; at Los Angeles on General Recruiting Service, July 1, 1920, to July 1, 1921.

Awarded Silver Star and cited for "gallantry in action against insurgent forces near Papaya, Luzon, Philippine Islands, June 14, 1900."

DIED, JULY 16, 1924, AT LOS ANGELES, CALIF.: AGED 61.

Portrait and obituary in Annual Report, Association of Graduates, for 1927.

**3082**...(Born N. Y.).**GEORGE S. CARTWRIGHT†**....(Ap'd N. Y.)...**25**

**3083**...(Born Va.).....**ROBERT E. L. MICHIE†**.....(Ap'd Va.)...**26**

**3084**...(Born Ala.).....**ROBERT L. BULLARD**.....(Ap'd Ala.)...**27**
(Robert Lee Bullard, Born Jan. 15, 1861.)

**Military History:—**

DISTINGUISHED SERVICE MEDAL.

BRIGADIER-GENERAL, U. S. A., JUNE 16, 1917.

LIEUTENANT-GENERAL, EMERGENCY, OCT. 16, 1918.

Commanding 2nd Army, American Expeditionary Forces in France, in all of its operations and engagements, its training and its occupation of territory in France and in Luxemburg, Oct. 11, 1918, to

MAJOR-GENERAL, U. S. A., NOV. 27, 1918.

Apr. 15, 1919; returned to U. S. May 24; at Washington, D. C., President of Infantry Classification Board, June 1 to Oct. 31; at Governor's Island, New York Harbor, Commanding General, Eastern Department, Nov. 1, 1919, to

HONORABLY DISCHARGED AS LIEUTENANT-GENERAL, EMERGENCY, ONLY,
JUNE 30, 1920.

Jan. 15, 1925.

MAJOR-GENERAL, U. S. A., RETIRED, JAN. 15, 1925,
BY OPERATION OF LAW.

LIEUTENANT-GENERAL, U. S. A., RETIRED, JUNE 21, 1930,
ACT OF JUNE 21, 1930.

Awarded Croix de Guerre, 2 Palms. Campaign badges for Indian Service, Philippine Service, Cuban Pacification, Mexican Service, Legion of Honor, Grade of Commander, Belgian Order of Leopold, Italian Crosses of Sts. Maurice and Lazarus, other medals of Brazil and France.

**Civil History:**—Brokers Officer, Moss and Pratt, New York, 1925; Club Chairman, National Town and Country Club, 1926; President of National Security League, Patriotic Society, New York City, 1925 to 1930; Honorary member of Union League, Lotos and A. and N. Club of America. Author of "*Personalities and Reminiscences of World War.*"

**3085**...(Born Ind.)....**SAMUEL EWING SMILEY**.....(Ap'd N. J.)...**28**
(Born May 10, 1863.)

**Military History:**—

COLONEL, U. S. A., RETIRED, MAR. 6, 1920,
AT HIS OWN REQUEST, AFTER OVER 38 YEARS' SERVICE.

Called to active duty and detailed Professor of Military Science and Tactics, at Rutgers University, New Brunswick, N. J., July 9, 1920; relieved from active duty and from duty at Rutgers University, Sept. 15, 1927.

Campaign badges: Indian, Spanish-American, Philippine, Cuban Occupation, Cuban Pacification, Mexican Border, World War.

**Civil History:**—Degree of LL.B., Chicago College of Law, 1895; member of Sons of the Revolution, Society of Indian Wars, Society of Santiago de Cuba, Carabao, Dragon; member of New York Bar; graduate work in Municipal Administration in Political Science Department of University of California at Berkeley, 1928-1929; private reading in Municipal Administration at University of Chicago Library, Chicago, Ill., 1929-1930; greatly interested in the City Manager Profession.

**3086**...(Born Ohio).....**DANIEL B. DEVORE**.....(Ap'd Ohio)...**29**
(Daniel Bradford Devore, Born May 14, 1860.)

**Military History:**—

COLONEL, 10TH INFANTRY, JULY 1, 1916.
BRIGADIER-GENERAL, NATIONAL ARMY, AUG. 5, 1917.
RETURNED TO GRADE OF COLONEL, MAR. 31, 1919.

At Headquarters Central Department, Chicago, Ill., with Militia Affairs Bureau, Apr., 1919, to Oct., 1920; at Camp Sherman, Ohio, commanding 10th Infantry, to May 15, 1921; on leave of absence to

ADJUTANT-GENERAL, BY DETAIL, JULY 28, 1921.

Sept. 1; at Governor's Island, N. Y., Adjutant-General, 2nd Corps Area, Sept. 1, 1921, to Mar. 5, 1922; on leave of absence to Apr. 5, 1922.

COLONEL, U. S. A., RETIRED, APR. 5, 1922,
AT HIS OWN REQUEST, AFTER OVER 40 YEARS' SERVICE.

BRIGADIER-GENERAL, U. S. A., RETIRED, JUNE 21, 1930,
ACT OF JUNE 21, 1930.

**3087**...(Born Miss.).....**BEAUMONT B. BUCK**.....(Ap'd Tex.)...**30**
(Beaumont Bonaparte Buck, Born Jan. 16, 1860.)

**Military History:**—

DISTINGUISHED SERVICE CROSS.
COLONEL OF INFANTRY, JULY 1, 1916.

MAJOR-GENERAL, U. S. A., AUG. 8, 1918.

RETURNED TO GRADE OF COLONEL, MAY 15, 1919.

At Laredo, Tex., commanding District, May, 1919, to Apr., 1920; at Fork Crook, Nebr., commanding post and 20th Infantry, to Sept., 1920; at Camp Travis, Tex., with 20th Infantry, Oct., 1920, to Aug., 1921; at San Antonio, Tex., Chief of Staff, 90th Division, Organized Reserves, Aug. 12, 1921, to Jan. 16, 1924.

COLONEL, U. S. A., RETIRED, JAN. 16, 1924,

BY OPERATION OF LAW.

At San Antonio, Tex., Recruiting Duty, June 10, 1925, to —

MAJOR-GENERAL, U. S. A., RETIRED, JUNE 21, 1930,

ACT OF JUNE 21, 1930.

Decorations: Commander of the Legion of Honor, French; Cross of Merit by Italian Government.

**3088**...(Born Ind.)....**PHILIP A. BETTENS, Jr.**†.....(Ap'd Ind.)...**31**

**3089**...(Born Miss.)...**GEORGE LOGAN BYRAM**†.....(Ap'd Ala.)...**32**
(Born Jan. 19, 1862.)

**Military History:—**

DISTINGUISHED SERVICE CROSS.

COLONEL, U. S. A., RETIRED, JULY 1, 1916,

FOR DISABILITY CONTRACTED IN LINE OF DUTY.

DIED, JUNE 16, 1929, AT HOLLYWOOD, CALIF.: AGED 67.

Portrait and obituary in Annual Report, Association of Graduates, for 1930.

**3090**...(Born N. Y.).....**GEORGE I. PUTNAM**.....(Ap'd N. H.)...**33**
(George Israel Putnam, Born Apr. 24, 1860.)

**Military History:—**

SECOND LIEUTENANT, 16TH INFANTRY, JUNE 14, 1885.

RESIGNED, NOV. 3, 1889.

**Civil History:**—Engaged in general newspaper work; on staff of *New York Times* to 1894; author of *In Blue Uniform*, 1892; *On the Offensive*, 1893, Scribner's; contributor to magazines and literary journals; from May, 1895, to Apr., 1906, publisher and editor of *The Advocate* (weekly newspaper) of Claremont, N. H.; from Apr., 1906, to Sept., 1918, resided in Charlestown, N. H., engaged in general literary work; served on School Board; Trustee of Public Library; from Sept., 1918, editor of *Claremont Daily Eagle.*

Address: 3344 29th St., San Diego, Calif.

**3091**...(Born Pa.).....**EDWARD R. GILMAN**†.....(Ap'd Me.)...**34**

**3092**...(Born Wis.).....**CHARLES D. TOWSLEY**.....(Ap'd Wis.)...**35**
(Charles Dennis Towsley, Born Dec. 23, 1859.)

**Military History:—**

SECOND LIEUTENANT, U. S. A., RETIRED, FEB. 20, 1891,

FOR DISABILITY CONTRACTED IN LINE OF DUTY.

FIRST LIEUTENANT, U. S. A., RETIRED, JUNE 3, 1916.

**Civil History:**—For 5 years had charge of the Land Department of the Milwaukee Electric Railway; in 1907 made tour of the world, visiting Philippines,

Japan, China, India, Egypt, Italy, France and England. All his life he has been a writer and though his articles and books have received favorable mention by eminent critics, both at home and abroad, he has thus far been disinclined to divulge his nom de plume. Professor of Military Science and Tactics, Northwestern University, Evanston, Ill., 1917.

**3093**...(Born D. C.).....**JAMES W. BENTON†**.....(Ap'd at Large)...**36**

**3094**...(Born Ohio).....**WILLIAM F. MARTIN**.....(Ap'd Ohio)...**37**
(William Franklin Martin, Born July 19, 1863.)

**Military History:—**

COLONEL OF INFANTRY, JULY 1, 1916.

BRIGADIER-GENERAL, NATIONAL ARMY, AUG. 5, 1917.

RETURNED TO GRADE OF COLONEL, MAY 15, 1919.

At Boston, Mass., in charge of Militia Affairs for New England States, May, 1919, to Feb., 1920; at Camp Zachary Taylor, Ky., commanding 26th Infantry, Feb. to Oct., 1920; at Fort Benning, Ga., student officer at the Infantry School, Oct. 15, 1920, to June 30, 1921, when he was graduated; at Tientsin, China, commanding 15th Infantry, to Dec., 1922; at Madison, Wis., on duty with National Guard, Mar., 1923, to June 30, 1925; at Columbus, Ohio, commanding General Reserve Depot, July 19, 1925, to July 19, 1927.

COLONEL, U. S. A., RETIRED, JULY 19, 1927,

BY OPERATION OF LAW.

BRIGADIER-GENERAL, U. S. A., RETIRED, JUNE 21, 1930,

ACT OF JUNE 21, 1930.

**3095**...(Born Pa.).....**HERBERT S. WHIPPLE†**.....(Ap'd Wis.)...**38**
(Herbert Sydney Whipple, Born July 16, 1861.)

**Military History:—**

CAPTAIN, U. S. A., RETIRED, SEPT. 22, 1905,

FOR DISABILITY CONTRACTED IN LINE OF DUTY.

MAJOR, U. S. A., RETIRED, MAR. 31, 1917,

ACT OF JUNE 3, 1916.

DIED, JUNE 13, 1923, AT NEW YORK, N. Y.: AGED 62.

Portrait and obituary in Annual Report, Association of Graduates, for 1925.

**3096**...(Born Ga.).....**EDWARD P. LAWTON†**.....(Ap'd Ga.)...**39**
(Edward Percival Lawton, Born Feb. 2, 1863.)

**Military History:—**

MAJOR, U. S. A., RETIRED, JULY 3, 1908,

FOR DISABILITY CONTRACTED IN LINE OF DUTY.

DIED, MAY 21, 1929, AT THE AMERICAN HOSPITAL IN PARIS: AGED 66.

Portrait and obituary in Annual Report, Association of Graduates, for 1929.

## CLASS OF 1886

Entered July 1, 1882; Graduated July 1, 1886.

**3097**...(Born Pa.).....**HENRY C. NEWCOMER**.....(Ap'd Ill.)...**1**
(Henry Clay Newcomer, Born Apr. 3, 1861.)

**Military History:—**

COLONEL, CORPS OF ENGINEERS, MAY 2, 1915.

BRIGADIER-GENERAL, U. S. A., AUG. 8, 1918.

RETURNED TO GRADE OF COLONEL, FEB. 5, 1919.

At Honolulu, Hawaii, in charge of Engineer District, Department Engineer, Hawaiian Department, and commanding 3rd Engineers, Mar. 24, 1919, to Aug., 1920; at New Orleans, La., Division Engineer, Gulf Division, Sept., 1920, to June, 1922; at New York City, Division Engineer, Northeast Division, Member of Board of Engineers for Rivers and Harbors, and of New York Harbor Line Board, in charge of Second New York District and Porto Rico District, June, 1922, to Dec. 3, 1924; on leave of absence to Apr. 3, 1925.

COLONEL, U. S. A., RETIRED, APR. 3, 1925,

BY OPERATION OF LAW.

BRIGADIER-GENERAL, U. S. A., RETIRED, JUNE 21, 1930,

ACT OF JUNE 21, 1930.

**Civil History:**—Director, Union Trust Company, Washington, D. C., 1926, to—

**3098**...(Born W. Va.)....**MASON M. PATRICK**.....(Ap'd W. Va.)...**2**
(Mason Mathews Patrick, Born Dec. 13, 1863.)

**Military History:—**

DISTINGUISHED SERVICE MEDAL.

COLONEL, CORPS OF ENGINEERS, MAR. 24, 1916.

MAJOR-GENERAL, NATIONAL ARMY, JUNE 26, 1918.

RETURNED TO GRADE OF COLONEL, JULY 31, 1919.

At New Orleans, La., Division Engineer, Gulf Division, Sept. 1 to Dec. 31, 1919; at Washington, D. C., Assistant to Chief of Engineers, Jan. 2, 1920, to June, 1921; at Camp Humphreys, Va., Commandant of Engineer School, June, 1921, to Oct. 5, 1921;

MAJOR-GENERAL, CHIEF OF AIR SERVICE, OCT. 5, 1921.

at Washington, D. C., Chief of Air Service, Oct. 5, 1921, to

REAPPOINTED CHIEF OF AIR SERVICE, OCT. 5, 1925.

Dec. 13, 1927.

MAJOR-GENERAL, U. S. A., RETIRED, DEC. 13, 1927,

BY OPERATION OF LAW.

Decorations:—Commander of the Legion of Honor; Commander of the Order of Sts. Maurice and Lazarus; Knight Commander of the Order of the British Empire; Commander of the Crown of Belgium; Grand Officer Order Crown of Italy.

Service Medals:—Spanish-American War; Cuban Pacification; Mexican Border; Victory.

**Civil History:**—Chairman, Public Utilities Commission, District of Columbia, June, 1929 to—

**3099**...(Born Pa.).....**CHARLES S. RICHÉ**†.....(Ap'd Pa.)...**3**
(Charles Swift Riché, Born July 19, 1864.)

**Military History:**—

COLONEL, CORPS OF ENGINEERS, JULY 1, 1916.

At Balboa Heights, Canal Zone, in charge of fortification work and Department Engineer, Panama Canal Department, Oct. 9, 1918, to Jan. 18, 1921.

COLONEL, U. S. A., RETIRED, JAN. 18, 1921,

AT HIS OWN REQUEST, AFTER OVER 38 YEARS' SERVICE.

DIED, MAR. 21, 1926, AT HOUSTON, TEX.: AGED 61.

Portrait and obituary in Annual Report, Association of Graduates, for 1927.

**3100**...(Born Mich.)....**THOMAS HENRY REES**.....(Ap'd Mich.)...**4**
(Born Oct. 18, 1863.)

**Military History:**—

COLONEL, CORPS OF ENGINEERS, JULY 1, 1916.

BRIGADIER-GENERAL, NATIONAL ARMY, DEC. 17, 1917.

At Savannah, Ga., Division Engineer, Southeastern Division, Jan., 1919, to

RETURNED TO GRADE OF COLONEL, FEB. 6, 1919.

Mar. 15, 1920; at San Francisco, Calif., Corps Area Engineer, 9th Corps Area, Mar. 20, 1920, to Nov. 11, 1921; en route to and at Honolulu, Hawaii, commanding 3rd Engineers, Nov. 12, 1921, to Nov. 10, 1922; en route to U. S. and on leave of absence to Dec. 30, 1922.

COLONEL, U. S. A., RETIRED, DEC. 31, 1922,

FOR DISABILITY INCIDENT TO THE SERVICE.

BRIGADIER-GENERAL, U. S. A., RETIRED, JUNE 21, 1930,

ACT OF JUNE 21, 1930.

**3101**...(Born Me.)...**CHARLES LEWIS POTTER**†.....(Ap'd Me.)...**5**
(Born Jan. 24, 1864.)

**Military History:**—

COLONEL, CORPS OF ENGINEERS, NOV. 27, 1916.

At St. Louis, Mo., President Mississippi River Commission, Division Engineer, Western Division, and Superintendent 15th Lighthouse District, Mar. 19, 1920, to Jan. 24, 1928.

COLONEL, U. S. A., RETIRED, JAN. 24, 1928,

BY OPERATION OF LAW.

Continued on active duty as President Mississippi River Commission, and Division Engineer, Western Division, Jan. 25, 1928, to

DIED, AUG. 6, 1928, AT ST. LOUIS, MO.: AGED 64.

Portrait and obituary in Annual Report, Association of Graduates, for 1929.

**3102**...(Born S. C.).....**JOHN A. TOWERS**†.....(Ap'd S. C.)...**6**

**3103**...(Born Ind.).....**ARTHUR THAYER**†.....(Ap'd Ind.)...**7**
(Born Feb. 1, 1864.)

**Military History:—**

COLONEL OF CAVALRY, JULY 1, 1916.

At Philadelphia, Pa., District Inspector, 3rd District, Reserve Officers' Training Corps, Aug. 16, 1919, to Jan. 14, 1920; at Governor's Island, N. Y., in charge of R. O. T. C. affairs, 2nd Corps Area, Jan. 15, 1920, to June 30, 1921; at Plattsburg Bks., N. Y., commanding post, July 1 to Sept. 30; at Governor's Island, N. Y., in charge of R. O. T. C. affairs, 2nd Corps Area, Sept. 21, 1921, to Mar 20, 1922; at New York City, in charge of General Intermediate Depot, Mar. 21, 1922, to July 12, 1927; at Fort Totten, N. Y., sick in hospital to Aug. 16, 1927.

Awarded two Silver Stars and cited "for gallantry in action against Spanish forces in the battle of San Juan, Cuba, July 1, 1898," and again, "for gallantry in action against insurgent forces at Magaldan, Luzon, Philippine Islands, Nov. 13, 1899."

DIED, AUG. 16, 1927, AT FORT TOTTEN, N. Y.: AGED 63.

Portrait and obituary in Annual Report, Association of Graduates, for 1929.

**3104**...(Born Pa.).....**ROBERT L. HIRST**.....(Ap'd Pa.)...**8**
(Robert Lincoln Hirst, Born Dec. 17, 1864.)

**Military History:—**

COLONEL, U. S. A., RETIRED, AUG. 27, 1917,

FOR DISABILITY CONTRACTED IN LINE OF DUTY.

**3105**...(Born N. Y.).....**LUCIEN G. BERRY**.....(Ap'd N. Y.)...**9**
(Lucien Grant Berry, Born Nov. 29, 1863.)

**Military History:—**

COLONEL, 4TH FIELD ARTILLERY, MAR. 16, 1913.

BRIGADIER-GENERAL, NATIONAL ARMY, AUG. 5, 1917.

At Camp Grant, Ill., commanding 6th Field Artillery Brigade, Apr. 19, 1919, to

RETURNED TO GRADE OF COLONEL, JUNE 15, 1919.

Sept. 1, 1920; sick in hospital to May 12, 1921; at Camp Grant, May 14 to June 16, 1921.

COLONEL, U. S. A., RETIRED, JUNE 16, 1921,

AT HIS OWN REQUEST, AFTER OVER 38 YEARS' SERVICE.

BRIGADIER-GENERAL, U. S. A., RETIRED, JUNE 21, 1930,

ACT OF JUNE 21, 1930.

**3106**...(Born Ala.).....**FRANK McINTYRE**.....(Ap'd Ala.)...**10**
(Born Jan. 5, 1865.)

**Military History:—**

DISTINGUISHED SERVICE MEDAL.

MAJOR-GENERAL, CHIEF BUREAU INSULAR AFFAIRS, OCT. 6, 1917.

At Washington, D. C., member of General Staff Corps and Executive Assistant to Chief of Staff, retaining commission as Chief of Bureau of Insular Affairs, July 8, 1918, to Dec. 31, 1919; Chief, Bureau of Insular Affairs, Jan. 1, 1920 to Jan. 5, 1929.

MAJOR-GENERAL, U. S. A., RETIRED, JAN. 5, 1929,

BY OPERATION OF LAW.

Awarded: Grand Cordon of the Order of the Wen Hu (Striped Tiger), Second Class; Grant of Dignity of the Order of the Bath (Knight Commander); French Legion of Honor, Commander; Czechoslovak War Cross.

**Civil History:**—Trade Commissioner of Philippine Islands in the United States, Jan. 5, 1929, to—

**3107**...(Born N. Y.).....**JOHN E. McMAHON†**.....(Ap'd N. Y.)...**11**

Portrait and obituary in Annual Report, Association of Graduates, for 1920.

MAJOR-GENERAL, U. S. A., (POSTHUMOUSLY) JAN. 28, 1920,
ACT OF JUNE 21, 1930.

**3108**...(Born N. Y.)..**WALTER N. P. DARROW†**....(Ap'd N. Y.)...**12**
(Walter Nicholas Paine Darrow, Born Feb. 18, 1863.)

**Military History:**—

SECOND LIEUTENANT, 4TH ARTILLERY, JULY 1, 1886.
RESIGNED, OCT. 26, 1891.

DIED, JULY 20, 1926, AT FRANCONIA, N. H.: AGED 63.

Portrait and obituary in Annual Report, Association of Graduates, for 1930.

**3109**...(Born Mo.).....**JOHN TAYLOR HAINES†**...(Ap'd at Large)...**13**

**3110**...(Born N. Y.)....**AVERY DeL. ANDREWS**.....(Ap'd N. Y.)...**14**
(Avery De Lano Andrews, Born Apr. 4, 1864.)

**Military History:**—

DISTINGUISHED SERVICE MEDAL.

FIRST LIEUTENANT, 4TH ARTILLERY, NOV. 28, 1892.
RESIGNED, NOV. 2, 1893.
COLONEL OF ENGINEERS, NATIONAL ARMY, OCT. 28, 1917.
BRIGADIER-GENERAL, GENERAL STAFF, OCT. 13, 1918.
HONORABLY DISCHARGED, MAY 31, 1919.
BRIGADIER-GENERAL, OFFICERS' RESERVE CORPS, U. S. A., APR. 7, 1921.
HONORABLY DISCHARGED, APR. 7, 1926.

Made Commander of the Order of the Crown, by the King of Belgium; awarded: Order of Commandant of the Legion of Honor, French; Commander of the Order of the Crown of Italy.

**Civil History:**—American Representative of the Royal Dutch Petroleum Company of Holland and Shell Transport and Trading Company of London; Director, Irving Trust Company, New York; Central National Bank, Philadelphia; Chairman, Asiatic Petroleum Corporation, Asiatic Petroleum Company (Delaware) Limited, Caribbean Petroleum Company, Petroleum Utensils Company, and Simplex Refining Company, all of New York; President, Colon Oil Corporation, New York; Director, Flintkote Company, Boston, Mexican Eagle Petroleum Company, City of Mexico, Shell Union Oil Corporation, New York, and Shell Eastern Petroleum Products, Inc., of New York, and other companies; Trustee, George Washington University, Washington, D. C.; Vice President, Grant Monument Association, New York; President, Association of Graduates, U. S. M. A.; Member, Chamber of Commerce of the State of New York; Merchants Association of New York; American Petroleum Institute; Chamber of Commerce of the United States; International Chamber of Commerce; Executive Committee of the Washington Cathedral Association; American Institute of Mining and Metallurgical Engineers, and various other Associations.

Residence: 440 Park Avenue, New York City.

**3111**...(Born Va.).....**CECIL STEWART***.....(Ap'd Calif.)...**15**
(Born Apr. 12, 1864.)

**Military History:**—

CAPTAIN, 5TH CAVALRY, FEB. 2, 1901.
RESIGNED, NOV. 6, 1909.

MAJOR OF FIELD ARTILLERY, NATIONAL ARMY, SEPT. 7, 1917.

HONORABLY DISCHARGED FOR PHYSICAL DISABILITY, APR. 22, 1918.
COLONEL OF INFANTRY, U. S. A., NOV. 6, 1918.
HONORABLY DISCHARGED, DEC. 12, 1918.

Medals: Philippine Service, Cuban Occupation, Spanish Service, World War Service, Distinguished Marksman.

**Civil History:**—Artist, studied at San Francisco Institute of Art, 1909 to 1910, receiving two honorable mentions, and at School of Boston Museum of Fine Arts, Boston, Mass., 1912 to 1913; exhibited painting in Boston, 1916.

*Great-great grandson of Colonel Charles Stewart, Commissary-General of Issues, Continental Army, son of Brigadier-General C. Seaforth Stewart, Class of 1846.

Residence: 42 Annawan Road, Waban, Mass.

**3112**...(Born Pa.).....**CHARLES T. MENOHER**†.....(Ap'd Pa.)...**16**
(Charles Thomas Menoher, Born Mar. 20, 1862.)

**Military History:**—

DISTINGUISHED SERVICE MEDAL.

COLONEL OF FIELD ARTILLERY, JULY 1, 1916.

MAJOR-GENERAL, NATIONAL ARMY, NOV. 28, 1917.

BRIGADIER-GENERAL, U. S. A., NOV. 7, 1918.

At Washington, D. C., Director of Air Service, Jan. 2, 1919, to

APPOINTMENT AS MAJOR-GENERAL, NATIONAL ARMY, VACATED FEB. 15, 1919.

MAJOR-GENERAL, CHIEF OF AIR SERVICE, RECESS APPOINTMENT, JULY 1, 1920.

MAJOR-GENERAL, RECESS APPOINTMENT, JULY 3, 1920.

MAJOR-GENERAL, U. S. A., MAR. 8, 1921.

MAJOR-GENERAL, CHIEF OF AIR SERVICE, MAR. 28, 1921.

(RESIGNED AS CHIEF OF AIR SERVICE ONLY, OCT. 4, 1921.)

Oct. 4, 1921; at Schofield Bks., Hawaii, commanding Hawaiian Division, Feb., 1922, to Aug., 1924; commanding Hawaiian Department, Aug., 1924, to Feb., 1925; at Presidio of San Francisco, Calif., commanding 9th Corps Area, Feb., 1925, to Mar. 20, 1926.

MAJOR-GENERAL, U. S. A., RETIRED, MAR. 20, 1926,
BY OPERATION OF LAW.

Awarded Victory Medal with five clasps; Croix de Guerre with Palm; Commander of the Legion of Honor; Commander of the Order of King Leopold of Belgium; of St. Maurice and St. Lazarus of Italy.

DIED, AUG. 11, 1930, AT WASHINGTON, D. C.: AGED 68.

Portrait and obituary in Annual Report, Association of Graduates, for 1931.

**3113**...(Born Mo.).....**SAMUEL REBER**.....(Ap'd Mo.)...**17**
(Born Oct. 16, 1864.)

**Military History:**—

COLONEL, U. S. A., RETIRED, NOV. 30, 1919,
AT HIS OWN REQUEST, AFTER OVER 37 YEARS' SERVICE.

Service medals: Indian Wars, Spanish War, Porto Rican Expedition, Army of Occupation, Cuba; Victory Medal, 2 clasps; l'Etoile Noir, Rising Sun.

**Civil History:**—Consulting Engineer and Executive, Columbia Syndicate, 1919-1921; General Foreign Representative, Radio Corporations of America; Vice President, R. C. A. Communications, Inc., 1923 to 1930.

**3114**...(Born Va.).....**FLOYD W. HARRIS**.....(Ap'd W. Va.)...**18**
(Floyd Walter Harris, Born June 26, 1861.)

**Military History:**—

CAPTAIN, 4TH CAVALRY, FEB. 2, 1901.

RESIGNED, MAR. 31, 1906.

MAJOR, ORDNANCE SECTION OFFICERS RESERVE CORPS, U. S. A., APR. 4, 1918.

LIEUTENANT-COLONEL, ORDNANCE DEPARTMENT, N. A., APR. 10, 1918.

**Civil History:**—Since resignation in 1906 has resided at Stoke, Aldie, Va., and in Washington, D. C.; travelled extensively and shot big game in Rocky mountains, British Columbia, Alaska, Alberta, Ontario, New Brunswick, Newfoundland, Europe and Africa: has collection of trophies at "Stoke," Aldie, Va.

Address: Stoke, Aldie, Va.

**3115**...(Born Wis.).....**WILLIAM H. CAMP†**.....(Ap'd Wis.)...**19**

**3116**...(Born Ill.).....**JOHN T. NANCE**.....(Ap'd Ill.)...**20**
(John Torrence Nance, Born May 25, 1864.)

**Military History:**—

MAJOR, U. S. A., RETIRED, SEPT. 2, 1912,

AT HIS OWN REQUEST, AFTER OVER 30 YEARS' SERVICE.

COLONEL, U. S. A., RETIRED, JULY 9, 1918.

At Newport News, Va., Port Inspector, Port of Embarkation, Nov. 8, 1918, to Jan. 23, 1919; en route to Berkeley, Calif., Jan. 24 to Feb. 2, 1919; Professor of Military Science and Tactics, University of California, Berkeley, Calif., Feb. 2, 1919 to Aug. 18, 1927; relieved from active duty Aug. 18, 1927.

**3117**...(Born Md.).....**HARRY FREELAND†**.....(Ap'd Md.)...**21**

**3118**...(Born Ky.)..**ROBERT GRIDER PROCTER†**....(Ap'd Ky.)...**22**

**3119**...(Born Mass.)....**GEORGE D. DESHON†**.....(Ap'd Mass.)...**23**

**3120**...(Born N. Y.)....**COLVILLE M. PETTIT†**.....(Ap'd N. Y.)...**24**

**3121**...(Born Ill.).. ...**ALBERT D. KNISKERN†**... ...(Ap'd Mich.)...**25**
(Albert Decatur Kniskern, Born Dec. 2, 1861.)

Entered the Academy and was graduated as Albert D. Niskern; name changed in 1904 to Albert D. Kniskern.

**Military History:**—

DISTINGUISHED SERVICE MEDAL.

COLONEL, U. S. A., RETIRED, SEPT. 1, 1919,

AT HIS OWN REQUEST, AFTER OVER 30 YEARS' SERVICE.

BRIGADIER-GENERAL, U. S. A., RETIRED, JUNE 21, 1930,

ACT OF JUNE 21, 1930.

DIED, NOV. 19, 1930, AT CHICAGO, ILL.: AGED 68.

**3122**...(Born Wis.).....**FRANK GREEN KALK**†.....(Ap'd Wis.)...**26**

**3123**...(Born Ohio)...**CHARLES C. WALCUTT, Jr.**..(Ap'd at Large)...**27**
(Charles Carroll Walcutt, Jr., Born June 20, 1861.)

**Military History:**—

COLONEL OF CAVALRY, JULY 1, 1916.

BRIGADIER-GENERAL, NATIONAL ARMY, JUNE 26, 1918.

At Washington, D. C., Acting Chief of Bureau of Insular Affairs, July 15, 1918, to July 1, 1920; Assistant to Chief of Bureau of Insular Affairs, July 1, 1920, to

RETURNED TO GRADE OF COLONEL, JUNE 1, 1919.

June 30, 1924; on leave of absence to Sept. 10; at Fort Hayes, Ohio, Chief of Staff, 83rd Division Organized Reserves, Sept. 12, 1924, to June 19, 1925.

COLONEL, U. S. A., RETIRED, JUNE 20, 1925,

BY OPERATION OF LAW.

BRIGADIER-GENERAL, U. S. A., RETIRED, JUNE 21, 1930,

ACT OF JUNE 21, 1930.

**Civil History:**—Executive Secretary, Franklin County Council, American Legion, 1925 to 1927.

**3124**...(Born Pa.).....**WILLIAM H. BEAN**†.....(Ap'd Pa.)...**28**

**3125**...(Born Ill.).....**DAVID J. BAKER, Jr.**†.....(Ap'd Ill.)...**29**
(David Jewett Baker, Jr., Born June 25, 1865.)

**Military History:**—

COLONEL OF INFANTRY, JULY 1, 1916.

At Camp Dix, N. J., commanding 57th Infantry, Nov. 10, 1919, to Sept. 20, 1920, when regiment was demobilized; on leave of absence and en route to Philippines to Dec. 5; at Fort William McKinley, P. I., reorganizing 57th Infantry from Philippine Scouts and commanding same, Dec. 6, 1920, to Apr. 14, 1921; en route to U. S., in Letterman General Hospital, and on sick leave, to Nov. 15; at Berkeley, Calif., with California National Guard, Nov. 16, 1921, to Dec. 15, 1922.

COLONEL, U. S. A., RETIRED, DEC. 15, 1922,

AT HIS OWN REQUEST, AFTER OVER 40 YEARS' SERVICE.

Awarded Silver Star and cited "for gallantry in action against Spanish forces at El Caney, Cuba, July 1, 1898."

DIED, AUG. 30, 1926, AT SAN FRANCISCO, CALIF.: AGED 61.

Portrait and obituary in Annual Report, Association of Graduates, for 1930.

**3126**...(Born Mo.)....**JOHN JOSEPH PERSHING**.....(Ap'd Mo.)...**30**
(Born Sept. 13, 1860.)

**Military History:**—

DISTINGUISHED SERVICE MEDAL.

MAJOR-GENERAL, U. S. A., SEPT. 25, 1916.

At Washington, D. C., organizing American Expeditionary Forces, May 8, to 27, 1917; en route to France, May 28, to June 13, 1917; Commanding American Expeditionary Forces in France, June 13, 1917, to

GENERAL, U. S. A., OCT. 6, 1917.

Sept. 1, 1919; en route to U. S., Sept. 1, to

GENERAL OF THE ARMIES OF THE UNITED STATES, SEPT. 3, 1919.

Sept. 8; received the Thanks of Congress, Sept. 29, 1919; at Washington, D. C., Chief of Staff, July 1, 1921, to Sept. 13, 1924.

GENERAL, U. S. A., RETIRED, SEPT. 13, 1924,

BY OPERATION OF LAW.

Awarded Silver Star and cited "for gallantry in action against Spanish forces at Santiago, Cuba, July 1, 1898."

Awarded Belgian Grand Cordon of the Order of Leopold, with Croix de Guerre, Dec. 29, 1917; British Grand Cross of the Order of the Bath, June 17, 1918; French Grand Cross of the Legion of Honor, Aug. 3, 1918; also French Medaille Militaire and Croix de Guerre; Grand Cordon of the Order of Prince Danilo I of Montenegro and Obilitch Medal of Montenegro, Sept. 1, 1918; Italian Grand Cross of the Order of St. Maurizio e Lazzaro, Sept. 29, 1918; Italian Grand Cordon of the Military Order of Savoy, Dec. 2, 1919; Japanese Order of the Rising Sun, Sept. 20, 1918; Chinese Grand Cordon of the Order of The Precious Light of the Chia Ho, 1st Class, 1920; Greek Order of the Saint Savoir, Nov. 3, 1918; Serbian Order of the Star of Kara-Georges with Swords of the First Class (Grand Cordon), Nov. 12, 1919; Croix de Guerre Tchecoslovaque, Jan. 17, 1919; Roumanian Order of "Mihai Bravul" 1st, 2nd and 3rd Class, Jan. 30, 1920; La Medalla de "La Solidaridad," Republic of Panama, Aug. 30, 1919; Polish "Virtuti Militari" and "Polonia Restituta," Feb. 28, 1922; The Great Cross of Commander of the Order of the White Lion of Czechoslovakia; Venezuelan Grand Cordon of Order of the Liberator.

**Civil History:**—LL.B., University of Nebraska, 1893; LL.D., University of Nebraska, 1917; LL.D., University of St. Andrews, 1919; LL.D., University of Arizona, 1920; LL.D., University of Missouri, 1920; LL.D., George Washington University, 1920; LL.D., Columbia University, 1920; LL.D., Williams College, 1920; LL.D., Yale University, 1920; LL.D., Harvard University, 1920; D.C.L., Oxford University, 1919; D.L., Cambridge University, 1919; D. of M.S., Pennsylvania Military College, 1921; LL.D., University of Pennsylvania, 1922; LL.D., McGill University, 1922; LL.D., University of Maryland, 1922; LL.D., Princeton University, 1927; D. of M.S., New York University, 1930.

**3127**...(Born N. Y.)..**PETER EDWARD TRAUB**....(Ap'd N. Y.)...**31**
(Born Oct. 15, 1864.)

**Military History:**—

COLONEL OF CAVALRY, JULY 1, 1916.

BRIGADIER-GENERAL, NATIONAL ARMY, AUG. 5, 1917.

MAJOR-GENERAL, NATIONAL ARMY, JUNE 25, 1918.

At Camp Pike, Ark., Commanding General, Mar. 8 to

HONORABLY DISCHARGED AS MAJOR-GENERAL, JUNE 30, 1919.

July 1, 1919; at Fort Thomas, Ky., in command Recruit Depot and Chief of Staff Non-Divisional Groups, Organized Reserves, July 8, 1919 to Sept. 30, 1923; at Washington, D. C., in charge Recruiting Drive, Jan. 20 to Apr. 1, 1920; at Camp Knox, Ky., in command Citizen's Military Training Corps and Officers Reserve Corps, summers of 1922 to 1923; at New York City, Chief of Staff, 77th Division, Officer Reserves, Oct. 1, 1923 to Apr. 19, 1928; at Blauvelt, N. Y., in command Officer Reserve Camps, summer of 1924 to 1925; at Miller Field, S. I., in command Officer Reserve Camps, summers 1926 and 1927;

BRIGADIER-GENERAL, U. S. ARMY, APR. 19, 1928.

at Madison Barracks, N. Y., Commanding General, 2nd Brigade, 1st Division, May 8 to Sept. 1, 1928.

BRIGADIER-GENERAL, U. S. A., RETIRED, OCT. 15, 1928,

BY OPERATION OF LAW.

MAJOR-GENERAL, U. S. A., RETIRED, JUNE 21, 1930,

ACT OF JUNE 21, 1930.

Awarded Silver Star and cited "for gallantry in action against Spanish forces at Santiago, Cuba, July 1, 1898."

Awarded Croix de Guerre with Palm; made Commander in the National Order of the Legion of Honor, French.

**3128**...(Born Va.).....**T. BENTLEY MOTT**.....(Ap'd Va.)...**32**
(Thomas Bentley Mott, Born May 16, 1865.)

**Military History:—**

DISTINGUISHED SERVICE MEDAL.

LIEUTENANT-COLONEL, U. S. A., RETIRED, NOV. 17, 1914,

FOR DISABILITY CONTRACTED IN LINE OF DUTY.

COLONEL, U. S. A., RETIRED, DEC. 18, 1918.

At Paris, France, Military Attaché, American Embassy, May 15, 1919, to Aug. 15, 1930.

Commander of the Legion of Honor, French; Companion of the Order of St. Michael and St. George, British; Officer of the Order of Leopold, Belgian; Officer of the Order of St. Stanislaus, Russian; Italian Croix de Guerre; Victory Medal with three battle clasps.

Awarded Silver Star and cited "for gallantry in action against Spanish forces at Manila, P. I., Aug. 13, 1898."

**Civil History:**—In business with Bonbright & Co., Bankers, New York and Paris, Dec., 1914 to May, 1917; Author of the *Larger Training of the American Army*, (Scribners Magazine, 1906); *Life of Myron T. Herrick*, (Doubleday, Doran, 1929). Authorized Translator of Marshal Foch's Memoirs.

**3129**...(Born Ala.).....**BENJAMIN A. POORE**.....(Ap'd Mass.)...**33**
(Benjamin Andrew Poore, Born June 22, 1863.)

**Military History:—**

DISTINGUISHED SERVICE CROSS.

DISTINGUISHED SERVICE MEDAL.

COLONEL, 8TH INFANTRY, JULY 1, 1916.

BRIGADIER-GENERAL, NATIONAL ARMY, AUG. 5, 1917.

In Germany with 4th Division, 3rd Army, Army of Occupation, Nov. 20, 1918, to July 8, 1919; en route to Brest to July 24 and to New York to Aug. 1; at Fort D. A. Russell, Wyo., commanding Demobilization Center to Feb. 1, 1920; at Camp Lewis, Wash., commanding Provisional Brigade, 1st and 35th Infantry, to Mar. 15;

RETURNED TO GRADE OF COLONEL, MAR. 15, 1920.

at Camp Lewis, Wash., Vancouver Bks., Wash., and Camp Travis, Tex., commanding 1st Infantry, to Dec. 21, 1921; (commanding Citizen's Military Training Corps, at Camp Travis, summer of 1921);

BRIGADIER-GENERAL, U. S. A., DEC. 21, 1921.

assigned to command of 4th Brigade, 2nd Division; at Fort Logan, Colo., commanding Reserve Officers Training Corps, Citizen's Military Training Camp, and Officer Reserve camps, summer of 1922; at Fort Sheridan, Ill., commanding 12th Brigade from Nov. 13, 1924; (at Camp Custer, Mich., commanding Reserve Officers

Training Corps, Citizen's Military Training Camp, and Officer Reserve camps, summer of 1925);

MAJOR-GENERAL, U. S. A., OCT. 11, 1925.

assigned to command of 7th Corps Area; at Omaha, Nebr., commanding 7th Corps Area to June, 1927.

MAJOR-GENERAL, U. S. A., RETIRED, JUNE 22, 1927,
BY OPERATION OF LAW.

Awarded two Silver Stars and cited "for gallantry in action against Spanish forces at Hormiguero, Porto Rico, Aug. 10, 1898," and again "for gallantry in action against insurgent forces near Tabuan, Negros, Philippine Islands, Oct. 1, 1899."

Awarded: Croix de Guerre with palm, French, and Croce al Merito di Guerra, Italian, Legion of Honor (Officer), French.

**3130**...(Born Pa.).....**EDWARD W. McCASKEY**.....(Ap'd Pa.)...**34**
(Edward William McCaskey, Born Aug. 30, 1863.)

**Military History:—**

CAPTAIN, 21ST INFANTRY, MAR. 2, 1899.
MAJOR, U. S. A., RETIRED, OCT. 31, 1908,
FOR DISABILITY CONTRACTED IN LINE OF DUTY.

At Philadelphia, Pa., Commandant of St. Joseph's College, Nov. 5, 1908, to June 1, 1910; recalled to active duty, Apr., 1916; at Madison Bks., N. Y., Quartermaster and in charge of post, Apr. 12 to Nov. 1, 1916; at Fort Benjamin Harrison, Ind., commanding post, Nov. 1, 1916, to Aug. 31, 1917; at Urbana, Ill., University Center, Champaign-Urbana, Sept. 1, 1917, to June 1, 1918; at Fort Sheridan, Ill., commanding Training Camp for College Men and Faculty, June 3 to Sept. 26, 1918; at Madison, Wis., commanding Student's Army Training Corps unit at University of Wisconsin, Oct. 1 to 23, 1918; at Kansas City, Headquarters Center Conference and Military Inspection; at San Francisco, Calif., 11th District, Military Inspection of Student's Training in Calif., Nev., Utah, Ariz., and N. M., Oct. 25, 1918, to July 4, 1919; Information duties since July 10, 1919.

Awarded Silver Star and cited "for gallantry in action against Spanish forces at Santiago, Cuba, July 1, 1898."

**3131**...(Born Va.)....**GUSTAVE W. S. STEVENS***.....(Ap'd La.)...**35**
(Gustave Woodson Smith Stevens, Born June 30, 1864.)

**Military History:—**

LIEUTENANT-COLONEL, U. S. A., RETIRED, MAR. 1, 1913,
AT HIS OWN REQUEST, AFTER OVER 30 YEARS' SERVICE.

At Chapel Hill, N. C., at University of North Carolina, on active duty June 27 to Oct. 9, 1918; at Portland, Ore., Recruiting Duty, Nov., 1919 to

COLONEL, U. S. A., RETIRED, JUNE 25, 1920,
AT HIS OWN REQUEST, AFTER 30 YEARS' SERVICE.

Aug., 1922; at Seattle, Wash., Recruiting Duty, June 1923 to June 30, 1928.

*Son of Walter H. Stevens, Class of 1848.

**3132**...(Born N. Y.).....**JOSEPH C. BYRON**.....(Ap'd N. Y.)...**36**
(Joseph Charles Byron, Born Nov. 2, 1860.)

**Military History:—**

DISTINGUISHED SERVICE MEDAL.
CAPTAIN, ASSISTANT QUARTERMASTER, NOV. 12, 1898.
RESIGNED, DEC. 15, 1902.

**Civil History:**—At Williamsport, Md., engaged in leather business as member of firm of W. D. Byron and Sons, since 1902; served as Chairman, Leather Equipment Committee, Council of National Defense, May to Aug., 1917; member of the Hide and Leather Control Board in Quartermaster Corps, Aug. 15, 1917, to Sept. 21, 1918, and member of War Industries Board in same capacity; Chief of Leather-Rubber Branch of the Clothing and Equipage Division, Purchase, Storage and Traffic, Sept. 21, 1918, to June 15, 1919; Chairman of Claims Board, Office of Director of Purchase, June 15, 1919, to July, 1920; President, The Hagerstown Shoe and Legging Company, Feb., 1922, to —

Address: Hagerstown, Md.

**3133**...(Born Mo.)...**JESSE McILVAINE CARTER**†.....(Ap'd Mo.)...**37**
(Born Apr. 12, 1863.)

**Military History:**—

COLONEL OF CAVALRY, JULY 1, 1916.

MAJOR-GENERAL, U. S. A., AUG. 8, 1918.

At Camp Meade, Md., commanding 11th (Regular) Division, Aug. 15, 1918, to Feb. 7, 1919; at Washington, D. C., Chief of Militia Bureau Feb. 7, 1919, to

RETURNED TO GRADE OF COLONEL, JUNE 30, 1920.

BRIGADIER-GENERAL, U. S. A., RECESS APPOINTMENT, JULY 1, 1920.

BRIGADIER-GENERAL, U. S. A., MAR. 5, 1921.

June 30, 1921; on leave of absence to Oct. 1, 1921.

BRIGADIER-GENERAL, U. S. A., RETIRED, OCT. 1, 1921,

AT HIS OWN REQUEST, AFTER OVER 39 YEARS' SERVICE.

MAJOR-GENERAL, U. S. A., RETIRED, JUNE 21, 1930,

ACT OF JUNE 21, 1930.

**Civil History:**—Manager of the Texas properties of the Missouri-Lincoln Trust Co., St. Louis, Jan. 15, 1922 to Mar. 31, 1929; Manager for the Wharton Development Co., Wharton, Tex., since Apr. 1, 1929.

DIED, JUNE 23, 1930, AT HOUSTON, TEX.: AGED 67.

**3134**...(Born Tex.).....**FRANK B. FOWLER**†.....(Ap'd Tex.)...**38**

**3135**...(Born Pa.).....**HARRY G. TROUT**†.....(Ap'd Pa.)...**39**

**3136**...(Born Ore.).....**EDWARDS C. BROOKS**†.....(Ap'd Ore.)...**40**
(Edwards Cranston Brooks, Born Nov. 2, 1860.)

**Military History:**—

CAPTAIN, 3RD CAVALRY, FEB. 2, 1901.
RESIGNED, MAY 2, 1905.

COLONEL OF INFANTRY, U. S. A., OCT. 11, 1918.

HONORABLY DISCHARGED, DEC. 3, 1918.

DIED, JAN. 14, 1922, AT NEW YORK CITY: AGED 61.

Portrait and obituary in Annual Report, Association of Graduates, for 1923.

**3137**...(Born Ohio).....**CHAUNCEY B. BAKER**.....(Ap'd Ohio)...**41**
(Chauncey Brooke Baker, Born Aug. 26, 1860.)

**Military History:**—

COLONEL, QUARTERMASTER CORPS, MAY 15, 1917.

BRIGADIER-GENERAL, QUARTERMASTER CORPS, NATIONAL ARMY, AUG. 5, 1917.

RETURNED TO GRADE OF COLONEL, APR. 20, 1918.

At Chicago, Ill., Department Quartermaster, Central Department, and Corps Quartermaster, 6th Army Corps, May 1, 1918, to Apr. 22, 1921.

COLONEL, U. S. A., RETIRED, APR. 22, 1921,

AT HIS OWN REQUEST, AFTER OVER 38 YEARS' SERVICE.

BRIGADIER-GENERAL, U. S. A., RETIRED, JUNE 21, 1930.

ACT OF JUNE 21, 1930.

**Civil History:**—After retirement, resided at Columbus, Ohio, where he was President and Chairman of Board of Directors, American National Fire Ins. Co., Chairman of the Board, Market Exchange Bank, Director of Chamber of Commerce; Department Commander, American Legion, State of Ohio, 1923-24; President, Cosmopolitan Investors Corp., Newark, Ohio; President, Western Investors Corp., Columbus, Ohio; President, Reporter Publishing Co., Columbus, Ohio; Director, Scioto Ry., Power and Light Co., Columbus, Ohio; Director, Chillicothe Paper Co., Chillicothe, Ohio; Director, Consumers Products Co., Newark, Ohio; President, Union Service Corporation.

**3138**...(Born N. Y.).....**M. H. BARNUM**.....(Ap'd at Large)...**42**
(Malvern-Hill Barnum, Born Sept. 3, 1863.)

**Military History:**—

DISTINGUISHED SERVICE MEDAL.

COLONEL OF CAVALRY, JULY 1, 1916.

BRIGADIER-GENERAL, NATIONAL ARMY, OCT. 31, 1917.

At Spa, Belgium, Chief of American Section of Permanent Inter-allied Armistice Commission, Dec. 26, 1918, to July 7, 1919;

RETURNED TO GRADE OF COLONEL, AUG. 15, 1919.

at Washington, D. C., student officer at Army War College to June, 1920, when he was graduated; at Fort Leavenworth, Kans., Commandant of U. S. Disciplinary Bks., Sept., 1920, to Feb., 1923;

BRIGADIER-GENERAL, U. S. A., FEB. 9, 1923.

at Boston, Mass., commanding 18th Brigade, May 1, 1923, to June, 1927.

MAJOR-GENERAL, U. S. A., JUNE 23, 1927.

MAJOR-GENERAL, U. S. A., RETIRED, SEPT. 3, 1927,

BY OPERATION OF LAW.

Awarded Silver Star and cited "for gallantry in action against Spanish forces at Santiago, Cuba, July 1, 1898."

**Civil History:**—In business with an Investment Counsel Corporation in Boston.

**3139**...(Born Mo.).....**LETCHER HARDEMAN**.....(Ap'd Mo.)...**43**
(Born Apr. 30, 1864.)

**Military History:**—

MAJOR, U. S. A., RETIRED, JAN. 14, 1915,

AT HIS OWN REQUEST, AFTER OVER 30 YEARS' SERVICE.

COLONEL, U. S. A., RETIRED, JULY 9, 1918,

ACT OF JULY 9, 1918.

At Washington, D. C., in office of Quartermaster General, Sept. 28, 1918 to June 2, 1919.

Awarded

DISTINGUISHED SERVICE MEDAL.

"For exceptionally meritorious and distinguished services. From May 30, 1917, until Oct. 10, 1918, as principal assistant in the supply office of the Quartermaster General, he showed great executive ability, excellent judgment, and a rare understanding of supply problems. On Oct. 10, 1918, during the period of urgent demand for animals so necessary to our overseas forces, he became Chief of the Remount Service, and by his knowledge, efficiency, and broad experience he was able to organize and perfect the system for the purchase, collection, and shipment of large numbers of animals to supply these demands. Immediately after the signing of the Armistice, he again rendered conspicuous services by instituting the method by which 200,000 surplus animals were promptly and efficiently disposed of, resulting in the saving of an enormous sum to the Government."

**3140**...(Born Ga.).....**EDMUND S. WRIGHT***.....(Ap'd Ky.)...**44**
(Edmund Sehon Wright, Born Aug. 4, 1864.)

**Military History:—**

COLONEL, U. S. A., RETIRED, JULY 19, 1920,

AT HIS OWN REQUEST, AFTER OVER 38 YEARS' SERVICE.

Awarded two Silver Stars and cited "for gallantry in action against Spanish forces at Las Guasimas, Cuba, June 24, 1898," and again, "for gallantry in action against Spanish forces at the battle of Santiago, Cuba, July 1, 1898."

*Son of Lieutenant Moses H. Wright, Class of 1859.

**3141**...(Born Ala.).....**BERTRAM T. CLAYTON**†.....(Ap'd Ala.)...**45**

**3142**...(Born Fla.).....**WILLIAM H. HAY**.....(Ap'd Fla.)...**46**
(William Henry Hay, Born July 16, 1860.)

**Military History:—**

DISTINGUISHED SERVICE MEDAL.

COLONEL, 15TH CAVALRY, JULY 1, 1916.

BRIGADIER-GENERAL, N. A., OCT. 31, 1917.

MAJOR-GENERAL, U. S. A., OCT. 1, 1918.

Commanding Camp Custer, Mich., July 18, 1919, to Nov. 15; at Brownsville, Tex., commanding Brownsville District, Dec. 1, 1919, to Mar. 15, 1920;

RETURNED TO GRADE OF COLONEL, MAR. 15, 1920.

at Brownsville on temporary duty to Mar. 31; at Fort Bliss, Tex., with 8th Cavalry and commanding El Paso District, Apr. 2 to May 15; on leave of absence to Aug. 18; at Coblenz, Germany, Inspector General, American Forces in Germany, Aug. 18, 1920, to May 8, 1921, and Chief of Staff, American Forces in Germany, May 9, 1921, to

BRIGADIER-GENERAL, U. S. A., APR. 11, 1922.

June 20, 1922; en route to U. S. to June 30; at Douglas, Ariz., commanding 1st Cavalry Brigade, Aug. 18 to Nov. 17; in hospital and on sick leave on account of injury received in line of duty, Nov. 17, 1922, to

MAJOR-GENERAL, U. S. A., NOV. 5, 1923.

Nov. 6, 1923.

MAJOR-GENERAL, U. S. A., RETIRED, NOV. 6, 1923,

FOR DISABILITY INCIDENT TO THE SERVICE.

Awarded Croix de Guerre with 3 Palms; Commander of the Legion of Honor; Commander of the Order of the Black Star; Commander of the Order of Leopold of Belgium.

**Civil History:**—Superintendent of Construction, New York State Training Camp, Camp Smith, Peekskill, New York, 1926 to—

**3143**...(Born Wis.)....**JAMES EUGENE NOLAN†**.....(Ap'd Wis.)...**47**

**3144**...(Born Ga.).....**JAMES H. McRAE**.....(Ap'd Ga.)...**48**
(James Henry McRae, Born Dec. 24, 1863.)

**Military History:**—

DISTINGUISHED SERVICE MEDAL.

COLONEL OF INFANTRY, JULY 1, 1916.

MAJOR-GENERAL, NATIONAL ARMY, APR. 12, 1918.

At Fort Leavenworth, Kans., commanding U. S. Disciplinary Barracks, Aug. 26, 1919, to

BRIGADIER-GENERAL, U. S. A., JAN. 1, 1920.

RETURNED TO GRADE OF BRIGADIER-GENERAL, JAN. 5, 1920.

Sept. 1, 1920; at Camp Travis, Tex., commanding 4th Brigade, 2nd Division, Sept. 3, 1920, to Aug. 15, 1921; at Washington, D. C., Assistant Chief of Staff, G-1, to

MAJOR-GENERAL, U. S. A., MAY 1, 1922.

Oct. 3, 1922; at Columbus Bks., Ohio, commanding 5th Corps Area, to Feb. 7, 1924; en route to Philippines to Mar. 17; at Fort William McKinley, P. I., commanding Philippine Division, to Nov. 17; at Manila, P. I., commanding Philippine Department, Nov. 19, 1924, to Feb. 24, 1926; on leave and en route to U. S., Feb. 24, to May, 1926; at San Francisco, Calif., commanding 9th Corps Area, May, 1926, to Jan., 1927; at Governor's Island, N. Y., commanding 2nd Corps Area, Jan. 8 to Dec. 1, 1927; on leave Dec. 1 to Dec. 24, 1927;

MAJOR-GENERAL, U. S. A., RETIRED, DEC. 24, 1927,

BY OPERATION OF LAW.

Awarded two Silver Stars and cited "for gallantry in action against Spanish forces at El Caney, Cuba, July 1, 1898" and "for gallantry in action against insurgent forces at Mount Lumandan, Luzon, P. I., Jan. 17, 1900."

Decorations:—Commander and Companion of the British Order of the Bath; Commander of the Legion of Honor, French; French Croix de Guerre with Palm; Panamanian medal of La Solidaridad.

**3145**...(Born Ga.).....**STEPHEN H. ELLIOTT†**.....(Ap'd Tex.)...**49**

**3146**...(Born N. H.)....**AMOS B. SHATTUCK†**.....(Ap'd N. H.)...**50**

**3147**...(Born Utah).....**WILLIAM M. SWAINE†**.....(Ap'd N. M.)...**51**

**3148**...(Born Miss.)....**WALTER H. GORDON†**.....(Ap'd La.)...**52**
(Walter Henry Gordon, Born June 24, 1863.)

**Military History:**—

DISTINGUISHED SERVICE MEDAL.

COLONEL OF INFANTRY, JULY 1, 1916.

MAJOR-GENERAL, U. S. A., AUG. 8, 1918.

In 14th Training Area, with Headquarters at Aignay-le-Duc, Dec. 7, 1918, to Apr. 26, 1919; with Army of Occupation at Bad Bertrich, Germany, commanding

Sixth Division in Fifth Corps to May 25; at Brest and en route to New York in command of Sixth Division, to June 15, 1919;

RETURNED TO GRADE OF COLONEL, JUNE 15, 1919.

at Fort George Wright, Wash., commanding 21st Infantry to

INSPECTOR-GENERAL, BY DETAIL, OCT. 11, 1919.

Oct. 16, 1919; at Washington, D. C., in office of Inspector-General, to

BRIGADIER-GENERAL, RECESS APPOINTMENT, JULY 3, 1920.

Sept. 8, 1920; at Camp Benning, Ga., Commandant of Infantry School, Sept. 8, 1920, to

BRIGADIER-GENERAL, U. S. A., MAR. 5, 1921.

Nov. 7, 1923; (in addition to duty as Commandant of the Infantry School, President of Single List Board from June 14, 1920, to Mar. 18, 1921 and commanding Fourth Corps Area from Oct. 26, 1921, to July 13, 1922);

MAJOR-GENERAL, U. S. A., NOV. 7, 1923.

at Washington, D. C., in office of Chief of Staff, Nov. 17, 1923, to Jan. 18, 1924; (on duty with Special Board of Officers, War Department, under Section 4, National Defense Act, Dec. 8 to Dec. 15, 1923).

MAJOR-GENERAL, U. S. A., RETIRED, JAN. 18, 1924,

AT HIS OWN REQUEST, AFTER OVER 40 YEARS' SERVICE.

DIED, APR. 26, 1924, AT WASHINGTON, D. C.: AGED 60.

Portrait and obituary in Annual Report, Association of Graduates, for 1925.

**3149**...(Born Ky.).....**JAMES L. DRUIEN**.....(Ap'd Ky.)...**53**
(James Lewis Druien, Born July 18, 1861.)

**Military History:—**

FIRST LIEUTENANT, 19TH INFANTRY, NOV. 30, 1892.
RESIGNED, APR. 30, 1895.

**Civil History:**—Engaged in farming and breeding of live stock in Iowa, 1895 to Aug., 1899, when he moved to Bardstown, Ky., where he took up same occupation and has continued to present time; Vice-President and General Manager of H. Sutherland Co., Distillers; Vice-President and Director of Peoples Bank of Bardstown; Vice-President and member of Executive Committee of Insurance Co.

Address: P. O. Box 243, Bardstown, Ky.

**3150**...(Born La.).....**ARMAND I. LASSEIGNE†**.....(Ap'd La.)...**54**
(Armand Isidore Lasseigne, Born Apr. 4, 1861.)

**Military History:—**

COLONEL, U. S. A., RETIRED, JAN. 27, 1920,
FOR DISABILITY CONTRACTED IN LINE OF DUTY.

DIED, NOV. 3, 1928, AT MADISON, WIS.: AGED 67.

Portrait and obituary in Annual Report, Association of Graduates, for 1929.

**3151**...(Born Mo.).....**JAMES H. FRIER**.....(Ap'd Mo.)...**55**
(James Henly Frier, Born Mar. 15, 1864.)

**Military History:—**

COLONEL, 35TH INFANTRY, JULY 1, 1916.

At Headquarters Southeastern Department, Charleston, S. C., in charge of Militia Affairs, May 12, 1919, to Nov. 12, 1920, when Headquarters were moved

to Fort McPherson, Ga., where same office was held to Aug. 6, 1922; at New Orleans, La., Chief of Staff, 87th Division, Organized Reserves, Dec. 6, 1922, to Aug. 18, 1925.

COLONEL, U. S. A., RETIRED, AUG. 18, 1925,

AT HIS OWN REQUEST, AFTER OVER 43 YEARS' SERVICE.

Awarded Silver Star and cited "for gallantry in action at El Caney, Cuba, July 1, 1898."

**3152**...(Born N. Y.).....**GEORGE J. GODFREY†**.....(Ap'd N. Y.)...**56**

**3153**...(Born Peru, S. A.) ...**H. C. KEENE, Jr.**.....(Ap'd Mass.)...**57**
(Henry Clay Keene, Jr., Born Mar. 20, 1863.)

**Military History:—**

CAPTAIN, U. S. A., RETIRED, JAN. 4, 1906,

FOR DISABILITY CONTRACTED IN LINE OF DUTY.

MAJOR, U. S. GUARDS, JULY 3, 1918, TO MAR. 4, 1919.

MAJOR, U. S. A., RETIRED, AUG. 16, 1930.

ACT OF JUNE 21, 1930.

Awarded Silver Star and cited "for gallantry in action against Spanish forces at the battle of Santiago, Cuba, July 1, 1898."

Service Medals: War with Spain, Philippine War and World War.

**Civil History:**—Degree of M.A., Norwich University; in Custom House, Boston, Mass., Sept. 16, 1906, to July 2, 1918, and Mar. 7, 1919, to June 1, 1926.

**3154**...(Born N. Y.).....**GEORGE B. DAVIS**.....(Ap'd N. Y.)...**58**
(George Burwell Davis, Born Oct. 9, 1862.)

**Military History:—**

COLONEL, U. S. A., RETIRED, JULY 31, 1916,

AT HIS OWN REQUEST, AFTER OVER 30 YEARS' SERVICE.

During war with Germany, served as Inspector, and in charge of final inspection of shells at the Milton Manufacturing Co's plant, Milton, Pa.

**3155**...(Born Me.)....**FREDERICK C. KIMBALL†**.....(Ap'd Me.)...**59**

**3156**...(Born N. Y.).....**CHARLES G. LYMAN**.....(Ap'd at Large)...**60**
(Charles George Lyman, Born Aug. 21, 1861.)

**Military History:—**

FIRST LIEUTENANT, U. S. A., RETIRED, MAY 23, 1896,

FOR DISABILITY CONTRACTED IN LINE OF DUTY.

Recalled to active service; at Recruit Depot, Fort McDowell, Calif., Apr. 28, 1917, to Jan. 1, 1918; in command of West Garrison, Fort McDowell, and of 8th Recruit Company, General Service, Infantry, Jan. 1, 1918, to

CAPTAIN, U. S. A., RETIRED, JAN. 6, 1922.

Jan. 25, 1922, when he was relieved from further active duty.

**Civil History:**—Manager of San Francisco Coke and Gas Company to Dec., 1911.

**3157**...(Born Minn.).....**ARTHUR JOHNSON**.....(Ap'd Minn.)...**61**
(Born July 9, 1861.)

**Military History:—**

DISTINGUISHED SERVICE MEDAL.

COLONEL OF INFANTRY, MAY 15, 1917.

At Nevers, France, commanding Intermediate Section, Service of Supply, Nov. 30, 1917, to

BRIGADIER-GENERAL, NATIONAL ARMY, APR. 12, 1918.

Apr. 17, 1919; en route to U. S., May 23-30; at Camp Custer, Mich., June 10, 1919, to Jan. 27, 1920, (commanding Camp from Nov. 13, 1919); at Camp Upton, N. Y., commanding Camp, Jan. 28 to

RETURNED TO GRADE OF COLONEL, MAR. 15, 1920.

Nov. 17; at Camp Meade, Md., Commanding Camp and 41st Infantry, Nov. 18, 1920, to Jan., 1921; commanding 41st Infantry and 3rd Corps Area Training Center, to Aug. 10, 1921; at Chicago, Ill., commanding General Intermediate Depot, Sept. 12, 1921, to May 26, 1923; at Milwaukee, Wis., Recruiting Officer, May 27, 1923, to Apr. 1, 1924; at Chicago, Ill., Organized Reserve Officer, 6th Corps Area, Apr. 1, 1924, to July 9, 1925.

COLONEL, U. S. A., RETIRED, JULY 9, 1925,

BY OPERATION OF LAW.

BRIGADIER-GENERAL, U. S. A., RETIRED, JUNE 21, 1930,

ACT OF JUNE 21, 1930.

Officier de l'Ordre National de la Legion d'Honneur de France.

Awarded Silver Star and cited "for gallantry in action against Spanish forces at the battle of Santiago, Cuba, July 1, 1898."

**3158**...(Born Ky.).....**FRANK LONG WINN**.....(Ap'd Ky.)...**62**
(Born Oct. 4, 1864.)

**Military History:—**

DISTINGUISHED SERVICE MEDAL.

COLONEL, 24TH INFANTRY, JULY 1, 1916.

MAJOR-GENERAL, U. S. A., OCT. 1, 1918.

RETURNED TO GRADE OF COLONEL, JULY 31, 1919.

At Laredo, Tex., commanding 37th Infantry, Sept. 22, 1919, to

INSPECTOR-GENERAL, BY DETAIL, AUG. 20, 1920.

Aug. 31, 1920; at Governor's Island, N. Y., Inspector, 2nd Corps Area, Sept. 17, 1920, to May 9, 1921, and Chief of Staff, 2nd Corps Area, May 9 to

BRIGADIER-GENERAL, U. S. A., OCT. 2, 1921.

Oct. 24, 1921; at Fort Monroe, Va., Coast Artillery School, Nov., 1921, to Jan., 1922; at Fort McPherson, Ga., commanding 4th Coast Artillery District, Jan. 28 to

MAJOR-GENERAL, U. S. A., DEC. 2, 1922.

Dec. 5, 1922; (commanding Camp McClellan, Ala., and 4th Corps Area Training Center, Apr. 4 to Sept. 15, 1922; commanding 8th Infantry Brigade, Oct. and Nov., 1922).

MAJOR-GENERAL, U. S. A., RETIRED, DEC. 5, 1922,

FOR DISABILITY INCIDENT TO THE SERVICE.

Awarded two Silver Stars and cited "for gallantry in action against Spanish forces at the battle of Santiago, Cuba, July 1, 1898," and again, "for gallantry in action against insurgent forces at Angeles, Luzon, Philippine Islands, Aug. 16. 1899."

Service Medals: Indian Wars; Spanish-American War; Cuban Occupation; Philippine Insurrection; Mexican Punitive Expedition; World War (Victory Badge with three bronze stars) made Commander of the Legion of Honor French; awarded Croix de Guerre with two Palms.

**3159**...(Born N. Y.).....**CHARLES C. BALLOU†**.....(Ap'd Ill.)...**63**
(Charles Clarendon Ballou, Born June 13, 1862.)

**Military History:—**

COLONEL OF INFANTRY, JULY 19, 1916.

MAJOR-GENERAL, NATIONAL ARMY, NOV. 28, 1917.

At Camp Dodge, Iowa, commanding 19th Division, Jan. 25, 1919, to May 14, 1919;

RETURNED TO GRADE OF COLONEL, MAY 15, 1919.

at Chicago, Ill., Recruiting Officer, May 15, 1919, to Jan. 19, 1920; at Camp Logan, Colo., commanding Camp, Jan. 21 to Aug. 6; at Denver, Colo., in charge of military government of city incident to street railway strike and rioting, Aug. 6 to Sept. 15; at Fort Logan, Colo., commanding post, to Oct. 25; at Fort George Wright, Wash., commanding 21st Infantry, Oct. 27, 1920, to Apr., 1923; (designation of regiment changed to 58th Infantry on Oct. 6, 1921, and to 4th Infantry on June 21, 1922); on leave of absence to July 7; at Camp Lewis, Wash., to Aug.; at New York City on recruiting duty, Aug. 25, 1923, to Apr. 23, 1925; en route to San Francisco, Calif., via Panama, in charge of recruit detachment, to May 9; at Spokane, Wash., in charge of recruiting, May 14, 1925, to June 13, 1926.

COLONEL, U. S. A., RETIRED, JUNE 13, 1926,

BY OPERATION OF LAW.

Awarded Silver Star and cited "for gallantry in action against insurgent forces at Angeles, Luzon, Philippine Islands, Aug. 16, 1899."

Decorations:—Officer of the Legion of Honor, France; Croix de Guerre with Palm.

DIED, JULY 23, 1928, AT SPOKANE, WASH.: AGED 66.

Portrait and obituary in Annual Report, Association of Graduates, for 1929.

MAJOR-GENERAL, U. S. A., (POSTHUMOUSLY) JULY 23, 1928.

ACT OF JUNE 21, 1930.

**3160**...(Born Mo.).....**ERNESTE V. SMITH**.....(Ap'd Mo.)...**64**
(Erneste Virgil Smith, Born Nov. 18, 1864.)

**Military History:—**

COLONEL OF INFANTRY, AUG. 10, 1916.

Commanding regiment in 14th Training Area to May, 1919; commanded 11th Brigade and Regiment in movement to Germany and from Germany to Brest, thence to U. S. (May and June, 1919); sailed from Brest, June 6, arrived New York, June 12, thence to Camp Grant, Ill., commanding 6th Division and Regiment to Aug. 10, 1919; at San Francisco, Calif., on G.R.S., Aug. 29, to Oct. 1, 1919; at San Francisco, Calif., Inspector-Instructor, Sixth District, recruiting service, to Apr., 1921; awaiting orders to June 30, 1921; at Presidio of San Francisco, Calif., Chief of Staff, 91st Reserve (Wild West) Division, July 1, 1921 to (served on that duty with additional duty as Commanding Officer, Citizen's Military Training Camps, Del Monte, Calif., 1923-4-5-6-7) Nov. 18, 1928.

COLONEL, U. S. A., RETIRED, NOV. 18, 1928,

BY OPERATION OF LAW.

Awarded two Silver Stars and cited "for gallantry in action against insurgent forces near Papaya, Luzon, Philippine Islands, June 14, 1900."

Service Medals: Spanish-American, Philippine Insurrection, Mexican Punitive Expedition, Victory Medal with two bars, Vosges Sector and Meuse-Argonne.

**3161**...(Born Ky.).....**GEORGE B. DUNCAN**.....(Ap'd Ky.)...**65**
(George Brand Duncan, Born Oct. 10, 1861.)

**Military History:—**

DISTINGUISHED SERVICE MEDAL.

COLONEL OF INFANTRY, SEPT. 18, 1916.

MAJOR-GENERAL, NATIONAL ARMY, APR. 12, 1918.

Returned to U. S. in command of 82nd Division, May 20, 1919; at Camp Merritt, N. J., commanding Camp, to

RETURNED TO GRADE OF COLONEL, JULY 31, 1919.

Feb. 1, 1920; at Fort George Wright, Wash., commanding 21st Infantry, Feb. 3, 1920, to

BRIGADIER-GENERAL, RECESS APPOINTMENT, JULY 1, 1920.

Aug. 1, and commanding Infantry Brigades, 4th and 3rd Divisions, Sept. 1, 1920, to

BRIGADIER-GENERAL, U. S. A., MAR. 5, 1921.

Aug. 15, 1922; at Fort Omaha, Nebr., commanding 14th Infantry Brigade, Aug. 18 to Sept. 15, and commanding 7th Corps Area, Sept. 15, 1922, to

MAJOR-GENERAL, U. S. A., DEC. 6, 1922.

Oct. 10, 1925.

MAJOR-GENERAL, U. S. A., RETIRED, OCT. 10, 1925,

BY OPERATION OF LAW.

Croix de Guerre with star and two palms; Commander Legion of Honor, France; Companion Bath, England.

**3162**...(Born Ohio).....**ROBERT C. WILLIAMS**.....(Ap'd Ohio)...**66**
(Robert Clarence Williams, Born Feb. 5, 1862.)

**Military History:—**

COLONEL, U. S. A., RETIRED, JULY 19, 1920,

AT HIS OWN REQUEST, AFTER OVER 30 YEARS' SERVICE.

Military Instructor, DePauw University, Greencastle, Ind., Jan. 1890 to Oct. 1892; and Riverview Military Academy, Poughkeepsie, N. Y., July, 1900 to Sept., 1905; on recruiting service, Pittsburgh, Pa., Apr., 1919 to Sept. 1, 1920.

**3163**...(Born Ohio).....**LUCIUS LOYD DURFEE**.....(Ap'd Ohio)...**67**
(Born Mar. 3, 1861.)

**Military History:—**

COLONEL, U. S. A., RETIRED, APR. 14, 1920,

FOR DISABILITY CONTRACTED IN LINE OF DUTY.

BRIGADIER-GENERAL, U. S. A., RETIRED, JUNE 21, 1930,

ACT OF JUNE 21, 1930.

Awarded Silver Star and cited "for gallantry in action against Spanish forces at Caney, Cuba, July 1, 1898."

**Civil History:**—Engaged in citrus cultivation, Riverside, Calif.

**3164**...(Born Tex.).....**CHARLES G. DWYER**.....(Ap'd Tex.)...**68**
(Charles Grattan Dwyer, Born Feb. 10, 1862.)

**Military History:—**

MAJOR, U. S. A., RETIRED, NOV. 16, 1909,
FOR DISABILITY CONTRACTED IN LINE OF DUTY.

At Governor's Island, N. Y., on active service, General Court Martial Duty, July 24, 1917, to Apr. 1, 1919.

**3165**...(Born Ill.).....**JULIUS A. PENN**.....(Ap'd Ohio)...**69**
(Julius Augustus Penn, Born Feb. 19, 1865.)

**Military History:—**

COLONEL OF INFANTRY, MAR. 2, 1917.

BRIGADIER-GENERAL, NATIONAL ARMY, AUG. 5, 1917.

RETURNED TO GRADE OF COLONEL, MAR. 1, 1919.

At Washington, D. C., in charge of War Prisoners and General Prisoners Section, A.G.O., Apr. 22, 1919, to

ADJUTANT-GENERAL, BY DETAIL, OCT. 8, 1919.

Apr. 3, 1922; at Fort Howard and Baltimore, Md., Adjutant 3rd Corps Area, Apr. 4 to July 11; (honorary Aide-de-Camp to President Harding on trip to attend the celebration of the one hundredth birthday of General U. S. Grant at Point Pleasant, Ohio, Apr. 21-24);

(RELIEVED FROM DETAIL AS ADJUTANT GENERAL, JULY 11, 1922.)

on leave of absence to Aug. 14; Commandant Atlantic Branch, U. S. Disciplinary Bks., Governor's Island, N. Y., Aug. 15, 1922, to Dec. 30, 1923; sick in quarters to Mar. 17, 1924; at Walter Reed Hospital, Washington, D. C., Mar. 18 to Aug. 5; on leave of absence to Dec. 5, 1924.

COLONEL, U. S. A., RETIRED, DEC. 5, 1924,

FOR DISABILITY INCIDENT TO THE SERVICE.

BRIGADIER-GENERAL, U. S. A., RETIRED, JUNE 21, 1930,
ACT OF JUNE 21, 1930.

Awarded Silver Star and cited "for gallantry in action in the pursuit of superior forces of the enemy under the insurgent General Tinio, in Northern Luzon, P. I., Dec. 4-18, 1899, through a most dangerous and difficult country, through hardships and exposure, thereby forcing the enemy to liberate 22 American prisoners held by him, Dec. 18, 1899."

**3166**...(Born Ind.).....**EDWARD MANN LEWIS**.....(Ap'd Ind.)...**70**
(Born Dec. 10, 1863.)

**Military History:—**

DISTINGUISHED SERVICE MEDAL.

COLONEL OF INFANTRY, MAR. 23, 1917.

MAJOR-GENERAL, NATIONAL ARMY, JUNE 26, 1918.

In Le Mans training area, commanding 30th Division, Nov. 18, 1918, to Mar. 11, 1919; at Headquarters American Expeditionary Forces, Chaumont, in office of Chief of Staff, President of a Board of Officers to study lessons of the war regarding infantry organization and training, to June 20; at Camp Gordon, Ga., commanding camp and 5th Division, July 4 to Dec. 23; at Douglas, Ariz., commanding District, Dec. 26, 1919, to Jan. 3, 1920; at Camp Pike, Ark., commanding camp and 3rd Division, Jan. 6, 1920, to

BRIGADIER-GENERAL, U. S. A., JAN. 9, 1920.

RETURNED TO GRADE OF BRIGADIER-GENERAL, JUNE 30, 1920.

Sept. 16, 1921; at Camp Travis, Tex., commanding camp and 2nd Division, Sept. 20, 1921, to Dec. 20, 1922;

MAJOR-GENERAL, U. S. A., DEC. 2, 1922.

at Fort Sam Houston, San Antonio, Tex., commanding 8th Corps Area, Dec. 20, 1922, to Aug. 11, 1924; in Hawaii, commanding Schofield Bks., and Hawaiian Division, Sept. 16, 1924, to Jan. 13, 1925; commanding Hawaiian Department, Jan. 14, 1925, to Aug. 27, 1927, when he left for the U. S.; at his home awaiting retirement to Dec. 10, 1927.

MAJOR-GENERAL, U. S. A., RETIRED, DEC. 10, 1927,

BY OPERATION OF LAW.

Awarded Knight Commander of the Order of St. Michael and St. George (Great Britain); Commander Legion of Honor, Croix de Guerre with palms (France); Commander of the Order of Leopold, Croix de Guerre (Belgium); Grand Officer of the Order of Danilo 1st (Montenegro).

**Civil History:**—Degree of LL.D. conferred by DePauw University in 1919.

**3167**...(Born Va.).....**RICHARD C. CROXTON†**.....(Ap'd Va.)...**71**
(Richard Clayborne Croxton, Born Jan. 24, 1864.)

Portrait and obituary in Annual Report, Association of Graduates, for 1921.

**3168**...(Born Ala.).....**EDWARD N. JONES, Jr.**.....(Ap'd Ala.)...**72**
(Edward Nathaniel Jones, Jr., Born Feb. 26, 1865.)

**Military History:**—

COLONEL, U. S. A., RETIRED, JAN. 8, 1919,

AT HIS OWN REQUEST, AFTER OVER 30 YEARS' SERVICE.

**Civil History:**—At San Diego, Calif., Member of City Cemetery Commission, 1922 to 1925; Member Board of Park Commissioners, 1925, to 1929; Real Estate Broker; Member of Board of Freeholders elected to draft new city charter, Sept. 3, 1930, to Jan. 9, 1931, when proposed charter was submitted to be voted on by electors of the city.

**3169**...(Born N. Y.).....**SEWARD MOTT†**.....(Ap'd N. Y.)...**73**

**3170**...(Born Conn.)....**DWIGHT ELY HOLLEY**.....(Ap'd Conn.)...**74**
(Born July 9, 1863.)

**Military History:**—

MAJOR, U. S. A., RETIRED, MAR. 14, 1913,

AT HIS OWN REQUEST, AFTER OVER 30 YEARS' SERVICE.

Placed on active duty May 18, 1917; at Fort McDowell, Calif., on general recruiting service, May 20, 1917, to Mar. 31, 1919.

LIEUTENANT-COLONEL, U. S. A., RETIRED, JULY 17, 1920.

COLONEL, U. S. A., RETIRED, AUG. 1, 1921.

**3171**...(Born Calif.).**WILLIAM GEORGE ELLIOT†**....(Ap'd D. C.)...**75**

**3172**...(Born Ark.).....**MARCUS MAXWELL†**.....(Ap'd Ark.)...**76**

**3173**...(Born Ohio).....**DAVID W. FULTON†**.....(Ap'd Ill.)...**77**

## CLASS OF 1887

Entered July 1, 1883; graduated June 12, 1887.

**3174**... (Born Pa.) ..... **FRANCIS R. SHUNK**† ..... (Ap'd Pa.) ... **1**
(Francis Rawn Shunk, Born Nov. 25, 1862.)

**Military History:—**

COLONEL, U. S. A., RETIRED, APR. 1, 1920,
AT HIS OWN REQUEST, AFTER OVER 36 YEARS' SERVICE.
DIED, JAN. 4, 1925, AT TUCSON, ARIZ.: AGED 62.

Portrait and obituary in Annual Report, Association of Graduates, for 1930.

**3175**... (Born N. J.) ..... **JAMES J. MEYLER**† ..... (Ap'd N. J.) ... **2**

**3176**... (Born N. Y.) .. **EUGENE W. VAN C. LUCAS**† ..... (Ap'd Conn.) ... **3**
(Eugene Willett Van Court Lucas, Born Dec. 21, 1864.)

**Military History:—**

MAJOR, CORPS OF ENGINEERS, JUNE 26, 1905.
RESIGNED, JAN. 1, 1906.
COLONEL OF ENGINEERS, MAR. 30, 1918.
HONORABLY DISCHARGED, NOV. 21, 1918.
DIED, SUICIDE, MAR. 8, 1921, AT NEW YORK, N. Y.: AGED 56.

Portrait and obituary in Annual Report, Association of Graduates, for 1921.

**3177**... (Born Ill.) ..... **CHARLES B. WHEELER** ..... (Ap'd Minn.) ... **4**
(Charles Brewster Wheeler, Born May 3, 1865.)

**Military History:—**

COLONEL, U. S. A., RETIRED, SEPT. 3, 1919,
AT HIS OWN REQUEST, AFTER OVER 36 YEARS' SERVICE.
BRIGADIER GENERAL, U. S. A., RETIRED, JUNE 21, 1930,
ACT OF JUNE 21, 1930.

Awarded

DISTINGUISHED SERVICE MEDAL.

"For exceptionally meritorious and distinguished services. He initiated, organized, and developed the plans for the successful operation of the supply division in the Office of the Chief of Ordnance, which division received, transported, warehoused, issued, and maintained all items of ordnance stores and equipment manufactured and purchased for issue to the Army during the war. With fine business acumen and with the full conception of the magnitude and intricacy of the complex problems involved, he brought to full and complete fruition a well-balanced and successful working organization. By his wide vision and full comprehension of conditions and the needs of the service and by his unflagging energy to insure constant supply of ordnance materials, he rendered service of signal worth to the Government in a position of great responsibility."

Commander of the Legion of Honor, French; Companion of the Order of the Bath, English.

**Civil History:**—Vice President, Eaton, Crane and Pike Co., of Pittsfield, Mass.

**3178**...(Born Mo.).....**EDWARD C. YOUNG**.....(Ap'd Mo.)...**5**

(Edward Clinton Young, Born Mar. 1, 1862.)

**Military History:**—

SECOND LIEUTENANT, 18TH INFANTRY, JUNE 12, 1887.

RESIGNED, SEPT. 30, 1887.

**Civil History:**—Director, Belding Bros. & Co., Jan., 1891; Vice President, Belding Bros. & Co., since Jan., 1909; Director, Richardson Silk Co., Jan., 1902, to Jan., 1917; Director and Secretary, Belding Hall Mfg. Co., Aug., 1891, to Aug. 1907; Director, American Union Life Insurance Co., Jan., 1899, to Jan., 1901; Director, Belding Land and Improvement Co., since Sept., 1902; President, Belding Heminway Co., 1926 and 1927; Chairman, Executive Committee, 1928. Retired, Feb. 1, 1929.

Address: 43 Brewster Road, Scarsdale, N. Y.

**3179**...(Born N. C.).....**RICHMOND P. DAVIS**.....(Ap'd N. C.)...**6**

(Richmond Pearson Davis, Born June 23, 1866.)

**Military History:**—

BRIGADIER-GENERAL, NATIONAL ARMY, AUG. 5, 1917.

At Manila, P. I., commanding Coast Defenses of Manila, May 15, 1919, to

RETURNED TO GRADE OF COLONEL, MAR. 16, 1920.

1921; at Fort Monroe, Va., Commanding Officer, Coast Artillery Training Center, to 1922;

BRIGADIER-GENERAL, U. S. A., DEC. 1, 1922.

at Fort Benning, Ga., to Dec., 1922; at Schofield Barracks, T. H. Hawaiian Coast Artillery District, to about Aug. 1, 1924; at Honolulu, T. H., Hawaiian Coast Artillery District, to about Mar., 1926; at Presidio of San Francisco, Calif., Headquarters 9th Corps Area, to about July, 1927; at Camp Lewis, Wash., to about

MAJOR-GENERAL, U. S. A., OCT. 4, 1927.

Oct. 10, 1927; at Atlanta, Ga., Headquarters 4th Corps Area, Oakland City Station, to about Aug. 28, 1929; at Washington, D. C., to Dec. 22, 1929.

MAJOR-GENERAL, U. S. A., RETIRED, DEC. 22, 1929,

AT HIS OWN REQUEST, AFTER OVER 40 YEARS' SERVICE.

Awarded

DISTINGUISHED SERVICE MEDAL.

"For exceptionally meritorious and distinguished services as acting chief of the 9th Corps Artillery, in which position his direction of Artillery employment and his intelligent comment on its employment by subordinate commanders was conspicuous."

**3180**...(Born Mich.).....**GEORGE O. SQUIER**.....(Ap'd Mich.)...**7**

(George Owen Squier, Born Mar. 21, 1865.)

**Military History:**—

DISTINGUISHED SERVICE MEDAL.

BRIGADIER-GENERAL, CHIEF SIGNAL OFFICER, FEB. 14, 1917.

At Washington, D. C., Chief Signal Officer, Feb. 14, 1917, to

MAJOR-GENERAL, CHIEF SIGNAL OFFICER, OCT. 6, 1917.

Dec. 31, 1923.

MAJOR-GENERAL, U. S. A., RETIRED, DEC. 31, 1923,

AT HIS OWN REQUEST, AFTER OVER 40 YEARS' SERVICE.

Decorations:—Knight Commander, St. Michael and St. George, Great Britain; Commander, Order of the Crown, Italy; Commander, Legion of Honor, France; Elliott Cresson gold medal; Franklin medal, Philippine Insurrection; Spanish American War.

**Civil History:**—Researches: Electrochemical effects due to magnetization; the polarizing photochronograph; the sine wave systems of telegraphy and ocean cabling; the absorption of electro-magnetic waves by living vegetable organisms; multiplex telephony and telegraphy, over open circuit bare wires laid in the earth or sea. Inventor of the monophone for broadcasting over telephone wires, also wired wireless, 1910. War Department Representative and technical advisor to American delegation at International Conference on Electrical Communications, Paris, 1921; designated an expert assistant to Am. Commrs. at Conference on Limitation of Armament, Washington, 1921; ex-officio member representing War Department, of United States National Commission, International Electrotechnical Commission. Member National Academy of Sciences; Fellow of London Physical Society; Fellow of American Institute of Electrical Engineers; Member of American Physical Society; Fellow of American Institute of Radio Engineers; Member of American Philosophical Society; Member the Royal Institution of Great Britain.

Degrees: Ph.D., Johns Hopkins University, D.Sc., Dartmouth College.

**3181**...(Born Ala.).....**ERNEST HINDS**.....(Ap'd Ala.)...**8**
(Born Aug. 18, 1864.)

**Military History:**—

DISTINGUISHED SERVICE MEDAL.

MAJOR-GENERAL, NATIONAL ARMY, APR. 12, 1918.

Chief of Artillery, American Expeditionary Forces, May 24, 1918, to June 12, 1919; en route from France to U. S., June 20 to July 7; special duty War Department, July to Oct., 1919; Commandant Field Artillery School, Fort Sill, Okla., Oct. 24, 1919, to July 1, 1923;

RETURNED TO GRADE OF COLONEL, MAR. 15, 1920.

BRIGADIER-GENERAL, U. S. A., JULY 3, 1920.

Member of the Board of General Officers for the reduction of the Commissioned strength of the Army, Act of June 30, 1922, July to Dec., 1922;

MAJOR-GENERAL, U. S. A., DEC. 6, 1922.

Commanding 2nd Division, U. S. Army, Fort Sam Houston, Tex., July 3, 1923, to Jan. 12, 1925; commanding 8th Corps Area, Apr. 5, 1924, to Oct. 12, 1924, and from Jan. 12, 1925, to Jan. 3, 1928; on leave of absence at San Antonio, Tex., Jan. 3 to Apr. 3, 1928; ordered home to await retirement Apr. 3, 1928.

MAJOR-GENERAL, U. S. A., RETIRED, APR. 18, 1928,

AT HIS OWN REQUEST, AFTER 40 YEARS' SERVICE.

Awarded: Commander Legion of Honor, Croix de Guerre with Palm, French; Commander Order of Sts. Maurice and Lazarus, Italian; Commander of the Order of Leopold, Belgian; Spanish Campaign badge, Philippine Campaign badge, Army of Cuban Occupation badge.

**Civil History:**—Secretary-Treasurer, Attorney-in-Fact, and General Manager of the United Services Automobile Association, 1400 Grayson St., San Antonio, Tex., since retirement.

**3182**...(Born Va.).....**WIRT ROBINSON†**.....(Ap'd Va.)...**9**
(Born Oct. 16, 1864.)

**Military History:—**

LIEUTENANT-COLONEL AND PROFESSOR, U. S. M. A., OCT. 3, 1911.

At U. S. Military Academy, Professor of Chemistry, Mineralogy and Geology, Oct. 3, 1911, to

COLONEL AND PROFESSOR, U. S. M. A., JULY 1, 1916.

COLONEL, U. S. A., RETIRED, OCT. 16, 1928.

DIED, JAN. 19, 1929, AT WASHINGTON, D. C.: AGED 64.

Portrait and obituary in Annual Report, Association of Graduates, for 1929.

**Editor's Note:** It is to Colonel Robinson that the graduates are indebted for the task of personally maintaining the Cullum Register records during the years 1911 to 1928. He edited Volume VI in 1920 and initiated the work on the present volume. His devotion to this task undoubtedly shortened by many years his most useful life.

**3183**...(Born S. C.).....**JOHN M. JENKINS**.....(Ap'd S. C.)...**10**
(John Murray Jenkins, Born Nov. 5, 1863.)

**Military History:—**

DISTINGUISHED SERVICE CROSS.

COLONEL OF CAVALRY, JULY 1, 1916.

In France, commanding 2nd Trains, Jan. 27 to May 18, 1918; Division Inspector, 42nd Division, and Inspector, 6th Corps, May to Sept. 22; commanding 30th Infantry, Sept. 22 to Oct. 14; (wounded Oct. 9, 1918); participated in Campaigns of Aisne-Marne, Champagne-Marne, St. Mihiel, Meuse-Argonne; sick in hospital Nov. 9, 1918, to July 22, 1919; en route to U. S., on leave and sick in Army & Navy General Hospital, Hot Springs, Ark., to Feb. 14, 1920; at Fort Oglethorpe, Ga., commanding 6th Cavalry, Feb. 17 to Dec. 2; at Presidio of Monterey, Calif., commanding 11th Cavalry, Dec. 9, 1920, to Aug. 10, 1923;

BRIGADIER-GENERAL, U. S. A., AUG. 10, 1923.

at Fort D. A. Russell, Wyo., commanding post, Sept. 2, 1923, to June 6, 1927; on leave June 7 to

MAJOR-GENERAL, U. S. A., SEPT. 4, 1927.

Nov. 5, 1927.

MAJOR-GENERAL, U. S. A., RETIRED, NOV. 5, 1927,
BY OPERATION OF LAW.

**3184**...(Born Mo.).....**EDGAR RUSSEL†**.....(Ap'd Mo.)...**11**
(Born Feb. 20, 1862.)

**Military History:—**

DISTINGUISHED SERVICE MEDAL.

COLONEL, SIGNAL CORPS, APR. 12, 1917.

Sailed for France with General Pershing, May 28, 1917; Chief Signal Officer, American Expeditionary Forces, in charge of military telephone, telegraph cable and radio systems in American Expeditionary Forces until

BRIGADIER-GENERAL, NATIONAL ARMY, AUG. 5, 1917.

he left for the U. S. on July 19, 1919;

RETURNED TO GRADE OF COLONEL, AUG. 15, 1919.

at Governor's Island, N. Y., Signal Officer, Eastern Department, and 2nd Corps Area, Aug. 15, 1919, to Oct. 11, 1921;

BRIGADIER-GENERAL, U. S. A., OCT. 11, 1921.

at camp Knox, Ky., Jan. 4 to Mar. 1, 1922; at Fort Sill, Okla., to Apr. 1; commanding 1st Brigade, Field Artillery, and on temporary duty at Washington, D. C., to Dec. 4, 1922.

MAJOR-GENERAL, U S. A., DEC. 2, 1922.

MAJOR-GENERAL, U. S. A., RETIRED, DEC. 5, 1922,

FOR DISABILITY INCIDENT TO THE SERVICE.

Awarded two silver stars and cited "for gallantry in action against insurgent forces at Manila, Luzon, Philippine Islands, Feb. 5, 1899," and "for gallantry in action against insurgent forces at Caloocan, Luzon, Philippine Islands, February 10, 1899."

DIED, APR. 26, 1925, AT NEW YORK, N. Y.: AGED 63.

Portrait and obituary in Annual Report, Association of Graduates, for 1929.

**3185**...(Born Md.).....**GEORGE F. LANDERS**.....(Ap'd Md.)...**12**
(George Foreman Landers, Born Aug. 17, 1865.)

**Military History:—**

COLONEL, COAST ARTILLERY CORPS, NOV. 2, 1914.

At Fort Adams, R. I., commanding Coast Defenses of Narragansett Bay, June 28, 1919, to July 6, 1921; at Boston, Mass., Artillery District Commander, First Coast Artillery District, to Dec., 1921; Executive Officer to the District Commander to Sept. 12, 1922; on leave of absence to Dec. 22, 1922.

COLONEL, U. S. A., RETIRED, DEC. 22, 1922,

AT HIS OWN REQUEST, AFTER OVER 39 YEARS' SERVICE.

**3186**...(Born R. I.)....**GEORGE W. GATCHELL**.....(Ap'd R. I.)...**13**
(George Washington Gatchell, Born Feb. 22, 1865.)

**Military History:—**

COLONEL, U. S. A., RETIRED, DEC. 6, 1919,
AT HIS OWN REQUEST, AFTER OVER 36 YEARS' SERVICE.

BRIGADIER-GENERAL, U. S. A., RETIRED, JUNE 21, 1930,
ACT OF JUNE 21, 1930.

Service Medals: Indian Wars, Victory Medal with three battle clasps, Spanish-American War, Cuban Army of Occupation.

**3187**...(Born Ill.).....**HARRY E. WILKINS**.....(Ap'd Iowa)...**14**
(Harry Eugene Wilkins, Born Apr. 22, 1861.)

**Military History:—**

DISTINGUISHED SERVICE MEDAL.

COLONEL, U. S. A., RETIRED, NOV. 1, 1919,

AT HIS OWN REQUEST, AFTER OVER 37 YEARS' SERVICE.

BRIGADIER-GENERAL, U. S. A., RETIRED, JUNE 21, 1930,
ACT OF JUNE 21, 1930.

**Civil History:**—Executive Secretary, Iowa Bonus Board, Nov. 15, 1922 to Apr. 30, 1923; City Street Car Supervisor, Des Moines, Iowa, May 1, 1923, to July 14, 1930.

**3188**...(Born Pa.).....**OSCAR I. STRAUB†**.....(Ap'd Pa.)...**15**
(Oscar Itin Straub, Born Feb. 19, 1865.)

**Military History:—**

COLONEL, COAST ARTILLERY CORPS, AUG. 9, 1915.

At Fort Adams, R. I., commanding Coast Defenses of Narragansett Bay, Sept., 1917, to May, 1919; at Key West Bks., Fla., commanding Coast Defenses of Key West, May, 1919, to June 24, 1920.

COLONEL, U. S. A., RETIRED, JUNE 24, 1920,

AT HIS OWN REQUEST, AFTER OVER 36 YEARS' SERVICE.

DIED, JULY 9, 1922, AT BUFFALO, N. Y.: AGED 57.

Portrait and obituary in Annual Report, Association of Graduates, for 1923.

**3189**...(Born Ill.).....**ALFRED M. HUNTER†**.....(Ap'd Ill.)...**16**
(Alfred Milton Hunter, Born Jan. 21, 1864.)

**Military History:—**

COLONEL, COAST ARTILLERY CORPS, AUG. 25, 1915.

At Fort Hamilton, N. Y., commanding Coast Defenses of Southern New York, Aug. 11, 1919, to Jan. 27, 1921; at Fort Mills, Manila, Apr. 5, 1921, to Apr. 5, 1922; en route to U. S. via China and Japan, and on leave of absence to Sept. 6, 1922.

COLONEL, U. S. A., RETIRED, SEPT. 6, 1922,

FOR DISABILITY INCIDENT TO THE SERVICE.

Awarded Silver Star and cited "for gallantry in action against Spanish forces at Santiago, Cuba, July 10, 1898."

DIED, MAY 12, 1929, AT WASHINGTON, D. C.: AGED 65.

**3190**...(Born N. Y.).....**FREMONT P. PECK†**.....(Ap'd N. Y.)...**17**

**3191**...(Born Can.).....**EDSON A. LEWIS**.....(Ap'd Mich.)...**18**
(Edson Arthur Lewis, Born Feb. 1, 1863.)

**Military History:—**

COLONEL OF INFANTRY, MAY 15, 1917.

In France commanding 64th Infantry, Aug. 24, 1918, to June 18, 1919; at Camp Funston, Kans., commanding 64th Infantry, to Aug. 24; at Fort Leavenworth, Kans., commanding Provisional Regiment, 7th Division, Aug. 25 to Nov. 30; at Camp Funston, Kans., commanding 64th Infantry, Dec. 1, 1919, to Jan. 13, 1921; at Camp Meade, Md., commanding 14th Infantry Brigade, Jan. 16 to June 15; on leave of absence to Aug. 30; commanding Camp Meade, Aug. 31 to Sept. 22, 1921.

COLONEL, U. S. A., RETIRED, SEPT. 22, 1921,

AT HIS OWN REQUEST, AFTER OVER 38 YEARS' SERVICE.

**3192**...(Born Ill.).....**CHARLES H. MARTIN***.....(Ap'd Ill.)...**19**
(Charles Henry Martin, Born Oct. 1, 1863.)

**Military History:—**

DISTINGUISHED SERVICE MEDAL.

COLONEL OF INFANTRY, MAY 15, 1917.

MAJOR-GENERAL, NATIONAL ARMY, APR. 12, 1918.

RETURNED TO GRADE OF COLONEL, JUNE 15, 1919.

At Washington, D. C., in charge of Division for Procurement of Recruits, Adjutant General's Office, Apr. 12, 1920, to

BRIGADIER-GENERAL, U. S. A., OCT. 10, 1921.

Oct. 25, 1921, and on board duty to June 30, 1922; at Camp Meade, Md., commanding 16th Infantry Brigade, July 1 to Sept. 10; at Washington, D. C., assistant Chief of Staff, G-1, Sept. 11, 1922, to Sept. 15, 1924; on leave of absence to

MAJOR-GENERAL, U. S. A., JAN. 16, 1925.

Jan. 22, 1925; in Canal Zone, commanding Panama Canal Division, Jan. 23, 1925, to Oct. 10, 1926; commanding Panama Canal Department, Oct. 10, 1926, to Oct. 1, 1927.

MAJOR-GENERAL, U. S. A., RETIRED, OCT. 1, 1927,

BY OPERATION OF LAW.

Awarded two Silver Stars and cited "for gallantry in action at Yang-tsun, China, Aug. 6, 1900, during the operations of the China Relief Expedition against the Boxers," and "for gallantry in action at Peking, China, Aug. 15, 1900, during the operations of the China Relief Expedition against the Boxers."

**Civil History:**—Secretary-Treasurer of a holding company, whose ownership is confined to his family—Hughes Investment Corporation. Elected to Congress from the 3rd Oregon Dist., on Nov. 4, 1930.

*Son of Samuel H. Martin who served during the Mexican War as Second Lieutenant, 14th U. S. Infantry.

**3193**...(Born Ill.).....**JOHN D. MILEY†**.....(Ap'd Ill.)...**20**

**3194**...(Born Ala.).....**P. D. LOCHRIDGE**.....(Ap'd Miss.)...**21**
(P. D. Lochridge, Born Dec. 2, 1863.)

**Military History:**—

DISTINGUISHED SERVICE MEDAL.

COLONEL OF CAVALRY, JULY 1, 1916.

BRIGADIER-GENERAL, NATIONAL ARMY, DEC. 17, 1917.

HONORABLY DISCHARGED, OCT. 15, 1919.

COLONEL, U. S. A., RETIRED, NOV. 10, 1919,

FOR DISABILITY INCIDENT TO THE SERVICE.

BRIGADIER-GENERAL, U. S. A., RETIRED, JUNE 21, 1930,

ACT OF JUNE 21, 1930.

Service Medals:—Spanish-American War, Cuban Occupation, Porto Rican Occupation, Victory Medal, Commander of the Legion of Honor, (French), Commander of the Order of the Crown of Italy, Companion of the Most Honourable Order of the Bath (British), Italian War Cross.

**Civil History:**—Treasurer and Director, Marx & Rawolle, Inc., New York, 1920 to 1926; and Secretary-Treasurer of Marx & Rawolle, Ltd., Montreal. Organized Calcutta Traders, Ltd., at Calcutta, 1921; a shellac factory at Purulia, India, 1922; and a shellac factory at Mirzapur, India, 1924. Retired from business 1926.

**3195**...(Born Ind.).....**THOMAS H. SLAVENS**.....(Ap'd Mo.)...**22**
(Thomas Horace Slavens, Born Jan. 18, 1863.)

**Military History:**—

COLONEL, QUARTERMASTER CORPS, MAY 15, 1917.

ASSIGNED TO 51ST INFANTRY, SEPT. 13, 1918.

At Washington, D. C., special student officer at General Staff College, Aug. 19, 1919, to July, 1920;

(TRANSFERRED TO INFANTRY, JULY 1, 1920.)

assigned to 23rd Infantry, Camp Travis, Tex., July, 1920; Initial General Staff Corps Eligible List; at Fort Sam Houston, Tex., Chief of Staff, 8th Corps Area, Aug. 25, 1920, to Sept. 10, 1923;

BRIGADIER-GENERAL, U. S. A., SEPT. 11, 1923.

assigned to command of 21st Brigade, Hawaiian Division, Sept. 15, 1923; commanding Hawaiian Division, Aug.-Sept., 1924; assigned to 3rd Corps Area, Baltimore, Md., Oct. 29, 1926.

BRIGADIER-GENERAL, U. S. A., RETIRED, JAN. 18, 1927,

BY OPERATION OF LAW.

Awarded

DISTINGUISHED SERVICE MEDAL.

"For exceptionally meritorious and distinguished services as commander of the New York Depot from July, 1917, to Mar., 1918, in which he demonstrated superb energy and marked executive ability in a position of great responsibility. Later, as commanding officer of the 51st Infantry from Oct., 1918, he showed marked ability in the training of the regiment, and during its operations in the Meuse-Argonne."

Awarded four Silver Stars and cited "for gallantry in action against insurgent forces at Rio Abacan, Luzon, Philippine Islands, Nov. 1, 1899," and again, "for gallantry in action against insurgent forces near Porac, Luzon, Philippine Islands, Nov. 2, 1899." Cited by Division Commander, 6th Division, France, "for courageous and meritorious service and devotion to duty while serving with his organization, 1, in the Vosges Mountains, Gerardmere Sector, France, and 2, in the Meuse-Argonne offensive, France."

Service Medals: Indian Wars, War with Spain, Cuban Occupation, Philippine Insurrection, Mexican Punitive Expedition, War with Germany.

**3196**...(Born Ky.)...**NATHANIEL FISH McCLURE**.....(Ap'd Ky.)...**23**
(Born July 21, 1865.)

**Military History:—**

BRIGADIER-GENERAL, NATIONAL ARMY, DEC. 17, 1917.

HONORABLY DISCHARGED AS BRIGADIER-GENERAL, NATIONAL ARMY, ONLY, NOV. 11, 1918.

At Washington, D. C., at Army War College, Dec. 5, 1918, to July 27, 1919; at Monterey, Calif., commanding 11th Cavalry, Aug. 19, 1919, to Feb. 2, 1920; at headquarters, Ninth Corps Area, Feb. 12, 1920, to Nov. 10, 1920; at U. S. Disciplinary Barracks, Fort Leavenworth, Kans., Nov. 13, 1920 to

(DETAILED TO SIGNAL CORPS, DEC. 8, 1922.)

Jan. 3, 1923; at Columbus Barracks, Ohio, Jan. 4, 1923 to July 7, 1924; at Washington, D. C., in Office of Chief Signal Officer, July 8, 1924 to May 30, 1926; on leave of absence May 31 to Oct. 21, 1926; relieved from detail in Signal Corps, Nov., 1926; at Headquarters, Sixth Corps Area, Chicago, Ill., Oct. 22, 1926 to July 21, 1929.

COLONEL, U. S. A., RETIRED, JULY 21, 1929,

BY OPERATION OF LAW.

BRIGADIER-GENERAL, U. S. A., RETIRED, JUNE 21, 1930,

ACT OF JUNE 21, 1930.

**Civil History:**—Agent, with Aetna Life Insurance Company, Oct. 24, 1929 to Dec. 1, 1930; with Chicago Crime Commission, Feb. 3, 1930 to Apr. 10, 1930.

**3197**...(Born Tenn.).....**WILLIAM C. RIVERS**.....(Ap'd Tenn.)...**24**
(William Cannon Rivers, Born Jan. 11, 1866.)

**Military History:—**

DISTINGUISHED SERVICE MEDAL.

BRIGADIER-GENERAL, NATIONAL ARMY, OCT. 1, 1918.

RETURNED TO GRADE OF COLONEL, AUG. 31, 1919.

Commanding 12th Cavalry and sub-District of New Mexico, Sept. 19, 1919, to Mar., 1920; commanding 3rd Cavalry, Fort Myer, Va., Mar., 1920, to Apr. 1, 1923; detailed in Inspector General's Department with station at Governor's Island, N. Y., Apr. 1, 1923; Inspector General of the Army, Sept. 27, 1927, to

MAJOR-GENERAL, U. S. A., SEPT. 28, 1927.

Jan. 11, 1930.

MAJOR-GENERAL, U. S. A., RETIRED, JAN. 11, 1930,

BY OPERATION OF LAW.

**3198**...(Born Wis.).....**HERMAN C. SCHUMM†**.....(Ap'd Wis.)...**25**

**3199**...(Born Wis.).....**JAMES C. BOURKE**.....(Ap'd Mo.)...**26**
(James Calvin Bourke, Born Nov. 29, 1865.)

**Military History:—**

SECOND LIEUTENANT, 5TH ARTILLERY, DEC. 9, 1887.

RESIGNED, JUNE 15, 1889.

**Civil History:**—LL.B. Columbia College, N. Y., 1889; member of Bar of Jackson County, Mo., since 1890; LL.M. and D.C.L., Catholic University of America, 1896-97; Member and Secretary, Central Civil Service Board, Engineer Department at large, War Department, 1898; Resident Engineer, Union Depot, Bridge and Terminal R. R., Kansas City, Mo., 1905-1908; Senior Land Appraiser in Railroad Valuation, Interstate Commerce Commission, Southern District, 1915; engaged in railroad engineering with Union Pacific, Santa Fe, Rock Island, Kansas City Southern and Central of Georgia Railroads intermittently since 1901; member of American Association of Engineers and of Engineers Club of Kansas City; present position, Assistant Engineer, Kansas City Terminal Railway; Assistant Engineer, Chicago, Rock Island and Pacific Railroad, Central of Georgia Railroad, Kansas City Terminal Railroad, 1917 to 1930.

Address: 302 Union Station, Kansas City, Mo.

**3200**...(Born N. J.).....**WILLIAM WEIGEL**.....(Ap'd N. J.)...**27**
(Born Aug. 25, 1863.)

**Military History:—**

DISTINGUISHED SERVICE MEDAL.

MAJOR-GENERAL, U. S. A., AUG. 8, 1918.

In Gondrecourt Area, France, commanding 88th Division, Dec. 3, 1918 to May 7, 1919, moved the 88th Division to the Le Mans area and then to Brest and St. Nazaire, France, from which places the elements of the Division sailed for the U. S., May 7 to May 21, 1919; the headquarters and last contingent arriving at Newport News, Va., June 1, 1919; at Camp Dodge, Iowa, demobilizing 88th Division, June 3 to June 12, 1919;

RETURNED TO GRADE OF COLONEL, U. S. A., JUNE 15, 1919.

placed on Initial General Staff Corps Eligible List; at Camp Meade, Md., commanding the 17th Infantry, June 15 to Aug. 22, 1919; General Staff Corps, Aug. 22, 1919; at Governor's Island, N. Y., Chief of Staff of the Eastern Department and Second Corps Area, Aug. 22, 1919 to

BRIGADIER-GENERAL, U. S. A., MAR. 5, 1921.

May 10, 1921; at Camp Dix, N. J., commanding 2nd Brigade, 1st Division, July 1, 1921, to Feb., 1922; at New York City, Army Building, Deputy Commander 12th Army Corps, Organized Reserves, Feb., 1922 to Nov. 20, 1924;

MAJOR-GENERAL, U. S. A., NOV. 20, 1924.

at Fort Wm. McKinley, Philippine Islands, commanding the Philippine Division, Jan. 26, 1925 to Feb. 16, 1927; at Manila, P. I., commanding the Philippine Department, Feb. 24 to May 10, 1926; returned to the United States, Mar. 17, 1927; on leave of absence, and at New York City, Headquarters Second Corps Area, in charge of Public Relations for the Army, until retirement.

MAJOR-GENERAL, U. S. A., RETIRED, AUG. 25, 1927,

BY OPERATION OF LAW.

Awarded Croix de Guerre with Palm; citation by Petain, Chief of French Armies of the East:

"As Commander of a Brigade of the 28th Division he gave proof of the greatest ardour for the offensive, ceaselessly pursuing the retreating enemy between the Vesle and the Aisne and capturing numerous prisoners. He was afterwards made Commander of the 88th Division."

Commander of the Legion of Honor, May 21, 1919—conferred by the French Government at St. Nazaire, France, with added Palm.

**Civil History:**—Vice President of the Pennsylvania Dock and Warehouse Company, 25 Church St., New York City, N. Y.; Degree of Master of Science conferred by Rutgers College, June 9, 1919.

Home address: New Brunswick, N. J.

**3201**...(Born Mich.)....**FREDERIC A. TRIPP†**.....(Ap'd N. Y.)...**28**

**3202**...(Born Md.).**ELLWOOD WALLER EVANS†**....(Ap'd Md.)...**29**

**3203**...(Born Va.).. ....**ROBERT G. PAXTON†**.....(Ap'd Va.)...**30**
(Robert Glasgow Paxton, Born Sept. 19, 1865.)

**Military History:**—

MAJOR, U. S. A., RETIRED, DEC. 23, 1915,

AT HIS OWN REQUEST, AFTER OVER 30 YEARS' SERVICE.

At Washington, D. C., on duty with War Plans Division, General Staff, Sept. 30, 1918, to

LIEUTENANT-COLONEL, U. S. A., RETIRED, DEC. 8, 1918.

COLONEL, U. S. A., RETIRED, DEC. 19, 1918.

Mar. 15, 1919, when he was relieved from further active duty.

DIED, SEPT. 12, 1930, AT BUENA VISTA, VA.: AGED 64.

**3204**...(Born Pa.).....**JOHN CALDWELL GREGG†**.....(Ap'd Pa.)...**31**

**3205**...(Born Ark.)..**JOHN HANKS ALEXANDER†**.....(Ap'd Ohio)...**32**

**3206**...(Born Va.).....**JOHN A. HARMAN†**.....(Ap'd Va.)...**33**

**3207**...(Born S. C.)...**THOMAS Q. DONALDSON**.....(Ap'd S. C.)...**34**
(Thomas Quinton Donaldson, Born June 26, 1864.)

**Military History:**—

DISTINGUISHED SERVICE MEDAL.

BRIGADIER-GENERAL, NATIONAL ARMY, FEB. 18, 1918.

En route to Tours, France, to Sept. 9, 1918; at Tours, France, Inspector-General, Headquarters, Service of Supply, to June 17, 1919; en route to the United States to June 27, 1919; at Washington, D. C., Office of the Inspector-General, to

RETURNED TO GRADE OF COLONEL, JUNE 30, 1919.

(RE-DETAILED TO INSPECTOR-GENERAL'S DEPARTMENT, OCT. 4, 1920.)

Aug. 15, 1921; on leave of absence to Nov. 10, 1921; Chief, Regulations Branch, G-1, General Staff, to Sept. 15, 1923; Executive Officer, G-1, to June 30, 1924; on leave of absence to Oct. 22, 1924; at Fort D. A. Russell, Wyo., commanding 4th Cavalry to Dec. 21, 1924; at Fort Benning, Ga., student officer, Refresher Course, to

BRIGADIER-GENERAL, U. S. A., JAN. 16, 1925.

Feb. 17, 1925; on leave and changing stations to Apr. 18, 1925; at Fort William McKinley, P. I., commanding 23rd Brigade (P. S.), to Feb. 16, 1927; en route to the United States and on leave to May 16, 1927; at Fort Howard, Md., commanding 16th Brigade (in addition, commanding District of Washington, Washington, D. C., since Oct. 1, 1927) to Dec. 1, 1927; at Fort Sam Houston, Tex., commanding 2nd Division, to

MAJOR-GENERAL, U. S. A., DEC. 11, 1927.

Apr. 27, 1928; at Walter Reed General Hospital, sick, and under orders, War Department, to proceed home, May 25, 1928, to await retirement.

MAJOR-GENERAL, U. S. A., RETIRED, JUNE 26, 1928,
BY OPERATION OF LAW.

Awarded the French Legion of Honor (Officier).

**3208**...(Born Pa.)..**GEORGE McK. WILLIAMSON**†.....(Ap'd Pa.)...**35**
(George McKnight Williamson, Born July 5, 1863.)

**Military History:—**

COLONEL, QUARTERMASTER CORPS, MAY 15, 1917.

At Newport News, Va., Depot Supply Officer, Oct. 15, 1919, to May 25, 1920; at Fort Mason, Calif., Depot Quartermaster, June 13 to Nov. 30, and Assistant Quartermaster Supply Officer, Dec. 1, 1920, to July 24, 1922.

COLONEL, U. S. A., RETIRED, JULY 24, 1922,
FOR DISABILITY INCIDENT TO THE SERVICE.

Medals; Indian Campaign, Spanish Campaign, Porto Rico Occupation, Victory; Foreign decorations, French Ordre des Palmes Universitaires, Officier de l'Instruction Publique, Polish Cross of the Brave.

DIED, SEPT. 19, 1924, AT COLORADO SPRINGS, COLO.: AGED 61.

Portrait and obituary in Annual Report, Association of Graduates, for 1925.

**3209**...(Born Calif.).....**THOMAS G. HANSON**.....(Ap'd Calif.)...**36**
(Thomas Grafton Hanson, Born May 1, 1865.)

**Military History:—**

COLONEL, U. S. A., RETIRED, JAN. 3, 1919,
AT HIS OWN REQUEST, AFTER OVER 36 YEARS' SERVICE.
BRIGADIER-GENERAL, U. S. A., RETIRED, JUNE 21, 1930,
ACT OF JUNE 21, 1930.

**3210**...(Born N. Y.).....**FRANCIS H. BEACH**.....(Ap'd N. Y.)...**37**
(Francis Henry Beach, Born Apr. 4, 1864.)

**Military History:—**

COLONEL, U. S. A., RETIRED, FEB. 25, 1920,

AT HIS OWN REQUEST, AFTER OVER 36 YEARS' SERVICE.

**3211**...(Born N. Y.).**THOMAS WINTHROP HALL†**.....(Ap'd Ill.)...**38**

**3212**...(Born Conn.)...**AMBROSE I. MORIARTY**.....(Ap'd Conn.)...**39**

(Ambrose Irving Moriarty, Born Nov. 5, 1863.)

**Military History:—**

SECOND LIEUTENANT, U. S. A., RETIRED, JUNE 6, 1894,

FOR DISABILITY CONTRACTED IN LINE OF DUTY.

MAJOR, U. S. A., ON RETIRED LIST, APR. 28, 1924,

SPECIAL ACT OF CONGRESS.

Since retirement, resided at Putnam, Conn.

**3213**...(Born Wis.).....**ALONZO GRAY**.....(Ap'd Iowa)...**40**

(Born Sept. 7, 1861.)

**Military History:—**

COLONEL OF CAVALRY, AUG. 27, 1916.

At Commercy, France, Commanding 70th Brigade, to Feb. 14, 1919; touring Army of Occupation to Feb., 1919; at Commercy, France, with 35th Division, to Feb. 21; at Ballon, France and en route to Brest, as Special Inspector, 37th Division, to Mar. 6; en route to U. S. in command all troops on S. S. President Grant, Mar. 20 to Apr. 2; at Fort Sam Houston, Tex., commanding post, Apr. 25 to Oct. 28, 1919, when he was relieved on account of sickness; at Douglas, Ariz., commanding Arizona District, Jan. 19 to Oct., 1920; at Norfolk, Va., commanding Norfolk General Intermediate Depot, Oct. 5, 1920, to Nov. 21, 1921; sick in hospital and on leave of absence, to July 1, 1922.

COLONEL, U. S. A., RETIRED, JULY 1, 1922,

FOR DISABILITY INCIDENT TO THE SERVICE.

Awarded Silver Star and cited "for gallantry in action in voluntarily leading a scouting party of six men in the attack and capture of a group of Moros at Mount Suliman, Philippine Islands, Nov. 20, 1903. Capt. Gray taking, and holding until support arrived, the entrenchment occupied by at least 150 Moros."

**3214**...(Born Pa.).....**WILLIAM E. BRUCE†**.....(Ap'd Ohio)...**41**

**3215**...(Born Ill.).....**HERMAN HALL†**.....(Ap'd Mo.)...**42**

(Born June 6, 1864.)

**Military History:—**

COLONEL, 47TH INFANTRY, MAY 15, 1917.

BRIGADIER-GENERAL, NATIONAL ARMY, AUG. 5, 1917.

HONORABLY DISCHARGED AS BRIGADIER-GENERAL, NATIONAL ARMY, ONLY, JULY 15, 1919.

At Butte, Mont., on strike duty, Apr. 22, 1920, to May 24; at San Francisco, Calif., at Headquarters 9th Corps, Sept. 21 to Oct. 11; at Douglas, Ariz., and at Camp Sherman, Ohio, commanding 19th Infantry, Oct. 11, 1920, to June 7, 1921; (in Mingo Co., W. Va., with Regiment on strike duty, Nov. 27, 1920, to Feb. 16, 1921); on leave of absence to Aug. 15; at Army War College, Washington, D. C., Aug. 15, 1921, to July 9, 1922; on leave of absence to Oct. 22, 1922.

COLONEL, U. S. A., RETIRED, OCT. 23, 1922,
AT HIS OWN REQUEST, AFTER OVER 39 YEARS' SERVICE.

Awarded Silver Star and cited "for gallantry in action against insurgent forces at Malinta, Luzon, P. I., Mar. 26, 1899."

DIED, SEPT. 6, 1928, AT PASADENA, CALIF.: AGED 64.

Portrait and obituary in Annual Report, Association of Graduates, for 1929.

BRIGADIER-GENERAL, U. S. A., (POSTHUMOUSLY) SEPT. 6, 1928.
ACT OF JUNE 21, 1930.

**3216**...(Born Germ'y)..**PIERREPONT ISHAM†**....(Ap'd at Large)...**43**

**3217**...(Born Ill.).....**ARTHUR B. FOSTER†**.....(Ap'd Ill.)...**44**

**3218**...(Born Mass.).....**MARCUS D. CRONIN**.....(Ap'd Mass.)...**45**
(Marcus Daniel Cronin, Born Jan. 9, 1865.)

**Military History:—**

BRIGADIER-GENERAL, NATIONAL ARMY, AUG. 5, 1917.

RETURNED TO GRADE OF COLONEL, FEB. 6, 1919.

At Camp Dix, N. J., Jan. 19, to Feb. 23, 1919; at Baltimore, Md., recruiting officer, Feb. 24, to Oct. 1, 1919; at New York City, N. Y., inspector-instructor north-east district (13 northeastern states), recruiting service, Oct. 1, 1919, to Feb. 15, 1921; at Boston, Mass., Commanding Officer, General Intermediate Depot, Feb. 16, to Nov. 23, 1921; Senior Instructor, Massachusetts National Guard, Dec. 8, 1921, to July 10, 1922; at Camp Meade, Md., July 11, to July 15, 1922; at Pittsburgh, Pa., Chief of Staff, 99th Division, Organized Reserves, July 18, 1922, to (at Camp Meade, Md., training camp, Aug. 6, to Aug. 19, 1922; Aug. 11, to Aug. 25, 1923; July 16, to July 30, 1924; July 26, to Aug. 8, 1925) May 18, 1926; at Baltimore, Md., Counsel at Court of Inquiry, May 19, to May 22, 1926; on leave of absence, May 23, to Aug. 20, 1926.

COLONEL, U. S. A., RETIRED, AUG. 20, 1926,

AT HIS OWN REQUEST, AFTER OVER 40 YEARS' SERVICE.

BRIGADIER-GENERAL, U. S. A., RETIRED, JUNE 21, 1930,
ACT OF JUNE 21, 1930.

Awarded two Silver Stars and cited "for gallantry in action against Spanish forces at the battle of El Caney, Cuba, July 1, 1898," and again, "for gallantry in action in the pursuit of superior forces of the enemy under the insurgent General Tinio, in Northern Luzon, P. I., Dec. 4-18, 1899, through a most dangerous and difficult country, through hardships and exposure, thereby forcing the enemy to liberate 22 American prisoners held by him, Dec. 18, 1899."

**3219**...(Born Ky.).....**ALEXANDER L. DADE†**.....(Ap'd Ky.)...**46**
(Alexander Lucien Dade, Born July 18, 1863.)

**Military History:—**

COLONEL, U. S. A., RETIRED, JUNE 25, 1920,

FOR DISABILITY CONTRACTED IN LINE OF DUTY.

Awarded two Silver Stars and cited "for gallantry in action against Villa's forces at Guerrero, Mexico, Mar. 29, 1916," and "for gallantry in action against Cervante's band of Villistas at Tomochic, Mexico, Apr. 22, 1916."

DIED, JAN. 8, 1927, AT HOPKINSVILLE, KY.: AGED 63.

BRIGADIER-GENERAL, U. S. A., (POSTHUMOUSLY), JAN. 8, 1927,

ACT OF JUNE 21, 1930.

**3220**...(Born Pa.)....**CHARLES S. FARNSWORTH**.....(Ap'd Pa.)...**47**

(Charles Stewart Farnsworth, Born Oct. 28, 1862.)

**Military History:—**

DISTINGUISHED SERVICE MEDAL.

COLONEL OF INFANTRY, MAY 15, 1917.

MAJOR-GENERAL, NATIONAL ARMY, APR. 12, 1918.

At Camp Benning, Ga., commanding camp and Infantry School, Apr. 15, 1919, to

RETURNED TO GRADE OF COLONEL, MAR. 15, 1920.

July, 1920;

MAJOR-GENERAL, CHIEF OF INFANTRY, RECESS APPOINTMENT, JULY 1, 1920.

at Washington, D. C., Chief of Infantry, U. S. A., July, 1920, to

MAJOR-GENERAL, CHIEF OF INFANTRY, MAR. 28, 1921.

Mar. 27, 1925.

MAJOR-GENERAL, U. S. A., RETIRED, MAR. 27, 1925,

AT HIS OWN REQUEST, AFTER OVER 41 YEARS' SERVICE.

Awarded Silver Star and cited "for gallantry in action near Mount Faucon, France"; Commander of the French Legion of Honor; Commander of the Belgian Order of Leopold; Croix de Guerre.

Received thanks of the State of Ohio in joint resolution of the Assembly of the State, Apr. 17, 1925.

**Civil History:**—President, Altadena Citizens Association, 1929 to; Executive Officer, Altadena Citizens Association, 1930 to; President, Altadena Beautification League, 1929-1930-1931. President, Pasadena Golf Club, 1931.

**3221**...(Born Md.).....**CHARLES GERHARDT**.....(Ap'd N. C.)...**48**

(Born Mar. 19, 1863.)

**Military History:—**

COLONEL OF INFANTRY, MAY 15, 1917.

BRIGADIER-GENERAL, NATIONAL ARMY, APR. 12, 1918.

RETURNED TO GRADE OF COLONEL, APR. 30, 1919.

At Fort Snelling, Minn., commanding regiment and post, Aug. 10, 1919, to Oct. 12, 1920; at Camp Devens, Mass., commanding post, Nov. 11 to Nov. 29, and commanding 36th Infantry, Nov. 30, 1920, to Aug. 13, 1921; at Washington, D. C., student officer at Army War College, Aug. 15, 1921, to June 30, 1922, when he was graduated; at Fort Jay, N. Y., commanding 16th Infantry and post, Sept. 2, 1922, to May 8, 1923; at Camp Dix, N. J., commanding regiment, May 9 to Sept. 4; at Fort Jay, N. Y., commanding regiment and post, Sept. 5, 1923, to May 17, 1924; at Camp Dix, N. J., commanding regiment, May 18 to Sept. 1; at Hartford, Conn., Chief of Staff, 76th Division, Organized Reserves, Nov. 8, 1924, to Mar. 19, 1927.

COLONEL, U. S. A., RETIRED, MAR. 19, 1927,

BY OPERATION OF LAW.

BRIGADIER-GENERAL, U. S. A., RETIRED, JUNE 21, 1930,

ACT OF JUNE 21, 1930.

Officer of the Legion of Honor.

**3222**...(Born Tenn.).....**SAMUEL SEAY, Jr.**†.....(Ap'd Tenn.)...**49**

**3223**...(Born Ark.).....**WILLIAM P. BAKER**.....(Ap'd Ark.)...**50**
(William Pitt Baker, Born Nov. 1, 1863.)

**Military History:—**

SECOND LIEUTENANT, 10TH INFANTRY, JUNE 12, 1887.

RESIGNED, FEB. 16, 1889.

**Civil History:**—Practicing Physician and Surgeon at Amity and at Moscow, Ark.

Address:—Moscow, Ark.

**3224**...(Born N. Y.)...**EUGENE L. LOVERIDGE**†.....(Ap'd N. Y.)...**51**
(Eugene Lincoln Loveridge, Born Aug. —, 1863.)

**Military History:—**

FIRST LIEUTENANT, 14TH INFANTRY, AUG. 13, 1894.

DISMISSED, APR. 30, 1895.

Enlisted as Private, Company F, 65th New York Volunteers at Camp Alger, Va., Jan. 9, 1898, mustered out at Buffalo, N. Y., Nov. 19, 1898.

Admitted to Veteran's Home at Napa, Calif., about 1922.

DIED, JUNE 30, 1927, AT SAN FRANCISCO, CALIF.: AGED 63.

**3225**...(Born Ohio)...**JAMES THEODORE DEAN**.....(Ap'd Ohio)...**52**
(Born May 12, 1865.)

**Military History:—**

BRIGADIER-GENERAL, NATIONAL ARMY, AUG. 5, 1917.

RETURNED TO GRADE OF COLONEL, JULY 15, 1919.

At Camp Benning, Ga., commanding 29th Infantry, Oct. 16, 1919, to Aug. 23, 1920; in Adjutant General's Department, Aug. 23, 1920 to Dec. 22, 1922; at Manila, P. I., Adjutant-General, Philippine Dept., Dec. 2, 1920 to Nov. 18, 1922; at Fort Benjamin Harrison, Ind., commanding 11th Infantry, Feb. 25, 1923 to Feb. 25, 1925; at New York City, General Recruiting Officer, Apr. 23, 1925 to Jan. 27, 1927; Assistant Chief of Staff, 77th Division, Officer Reserve, Jan. 25, 1927 to Sept. 25, 1928.

COLONEL, U. S. A., RETIRED, SEPT. 25, 1928,

AT HIS OWN REQUEST, AFTER MORE THAN 40 YEARS' SERVICE.

BRIGADIER-GENERAL, U. S. A., RETIRED, JUNE 21, 1930.

ACT OF JUNE 21, 1930.

**3226**...(Born Minn.).**ULYSSES G. McALEXANDER**....(Ap'd Kans.)...**53**
(Ulysses Grant McAlexander, Born Aug. 30, 1864.)

**Military History:—**

DISTINGUISHED SERVICE CROSS.

DISTINGUISHED SERVICE MEDAL.

COLONEL, 64TH INFANTRY, MAY 15, 1917.

BRIGADIER-GENERAL, U. S. A., AUG. 16, 1918.

In Germany with Army of Occupation, Dec. 6, 1918, to May, 1919;

RETURNED TO GRADE OF COLONEL, JULY 17, 1919.

at Washington, D. C., student officer, General Staff College, Aug., 1919, to June 20, 1920, when he was graduated;

BRIGADIER-GENERAL, RECESS APPOINTMENT, JULY 3, 1920.

at Camp Gordon, Ga., commanding 9th Brigade, 5th Division, Aug., to Oct., 1920; at Camp Jackson, S. C., commanding 9th Infantry Brigade, Oct., 1920, to

BRIGADIER-GENERAL, U. S. A., MAR. 5, 1921.

Sept., 1921; at Washington, D. C., temporary duty, Sept., to Oct., 1921; at Camp Lewis, Wash., commanding 6th Infantry Brigade, Oct., 1921, to June 6, 1922; at Fort Douglas, Utah, commanding 6th Infantry Brigade, June 7, 1922, to July 21, 1924.

MAJOR-GENERAL, U. S. A., JULY 21, 1924.

MAJOR-GENERAL, U. S. A., RETIRED, JULY 22, 1924,

FOR DISABILITY INCIDENT TO THE SERVICE.

Twice awarded French Croix de Guerre with Palm; awarded Italian Croce al Merito di Guerri; Officer of the Legion of Honor; Caporal des Chasseurs Alpins, 4th Co., 12th Battalion.

Awarded Silver Star and cited "for gallantry in action against Spanish forces at Santiago, Cuba, July 1, 1898."

Awarded Honorary Degree of LL.D. by Oregon State College, June 2, 1930.

**3227**...(Born Iowa).....**WILLIAM K. JONES**.....(Ap'd Iowa)...**54**
(William Kinley Jones, Born Dec. 7, 1862.)

**Military History:—**

COLONEL OF INFANTRY, MAY 15, 1917.

At Presidio of San Francisco, Calif., with 44th Infantry, Apr. 2, 1919, to Sept. 20, 1920; at Schofield Bks., Hawaii, with 44th Infantry, Sept. 25, 1920, to Jan. 6, 1922; on leave of absence to May 1, 1922.

COLONEL, U. S. A., RETIRED, MAY 1, 1922,
AT HIS OWN REQUEST, AFTER OVER 39 YEARS' SERVICE.

Awarded Silver Star and cited "for gallantry in action against Spanish forces at Santiago, Cuba, July 1, 1898."

**3228**...(Born Ohio)....**EDMUND WITTENMYER**.....(Ap'd Ohio)...**55**
(Born Apr. 25, 1862.)

**Military History:—**

DISTINGUISHED SERVICE MEDAL.

COLONEL OF INFANTRY, MAY 15, 1917.

MAJOR-GENERAL, U. S. A., OCT. 1, 1918.

Commanding 7th Division in training areas near Toul, France, Nov. 11, 1918, to May 10, 1919; en route to U. S. and commanding Fort Logan, Colo., May 11, 1919, to

RETURNED TO GRADE OF COLONEL, JUNE 30, 1919.

Aug. 28; at Washington, D. C., in office of Chief of Staff, Sept. 1 to Sept. 20; at San Francisco, Calif., Chief of Staff, 9th Corps Area, Sept. 30, 1919, to

BRIGADIER-GENERAL, U. S. A., APR. 12, 1922.

Apr. 22, 1922; at Fort D. A. Russell, Wyo., commanding post, May 29, 1922, to Aug. 9, 1923.

BRIGADIER-GENERAL, U. S. A., RETIRED, AUG. 9, 1923,

AT HIS OWN REQUEST, AFTER OVER 40 YEARS' SERVICE.

MAJOR-GENERAL, U. S. A., RETIRED, JUNE 21, 1930,

ACT OF JUNE 21, 1930.

**3229**...(Born Ill.).....**FREDERIC DAHL EVANS**.....(Ap'd Ill.)...**56**
(Born June 29, 1866.)

**Military History:—**

COLONEL OF INFANTRY, MAY 15, 1917.

BRIGADIER-GENERAL, NATIONAL ARMY, AUG. 5, 1917.

RETURNED TO GRADE OF COLONEL, NOV. 27, 1918.

On leave of absence, May 13, 1919, to June 12; at Camp Dix, N. J., on special duty, June 13 to Aug. 15; at Governor's Island, N. Y., on general court martial duty, Aug. 16 to Oct. 1; at Fort Niagara, N. Y., commanding post, Oct., 2, 1919, to Mar. 5, 1923; at Philadelphia, Pa., on recruiting duty, Mar. 6, 1923, to Jan. 2, 1924.

COLONEL, U. S. A., RETIRED, JAN. 2, 1924,

AT HIS OWN REQUEST, AFTER OVER 40 YEARS' SERVICE.

BRIGADIER-GENERAL, U. S. A., RETIRED, JUNE 21, 1930,

ACT OF JUNE 21, 1930.

**3230**...(Born Mass.)....**MICHAEL J. LENIHAN**.....(Ap'd Mass.)...**57**
(Michael Joseph Lenihan, Born May 2, 1865.)

**Military History:—**

BRIGADIER-GENERAL, NATIONAL ARMY, AUG. 5, 1917.

RETURNED TO GRADE OF COLONEL, JUNE 30, 1919.

At Newport, R. I., at Naval War College, June 1, 1920, to May 31, 1921; Army Instructor, Naval War College, Aug. 15, 1921, to May 31, 1924; at New York City, N. Y., Chief of Staff, XII Army Corps, June 1, 1924, to Oct. 10, 1925;

BRIGADIER-GENERAL, U. S. A., OCT. 11, 1925.

at Fort Sheridan, Ill., commanding 12th Brigade, Nov. 7, 1925, to Mar. 16, 1928; at Chicago, Ill., commanding 6th Corps Area, Oct. 24, 1926, to Mar. 9, 1927; at Fort Lewis, Wash., commanding 3rd Division, Mar. 26, 1928, to Mar. 26, 1929;

BRIGADIER-GENERAL, U. S. A., RETIRED, MAY 2, 1929,

BY OPERATION OF LAW.

Awarded insignia of Commander of the Legion of Honor and Croix de Guerre with three Palms.

**Civil History:**—LL.D. College of the Holy Cross, Mass., 1925

**3231**...(Born Pa.).....**WILLIAM H. WASSELL**†.....(Ap'd Pa.)...**58**

**3232**...(Born Me.).....**MARK LESLIE HERSEY**.....(Ap'd Me.)...**59**
(Born Dec. 1, 1863.)

**Military History:—**

DISTINGUISHED SERVICE MEDAL.

COLONEL OF INFANTRY, MAY 15, 1917.

MAJOR-GENERAL, U. S. A., OCT. 1, 1918.

At Washington, D. C., student officer at General Staff College, Aug. 15, 1919, to

RETURNED TO GRADE OF COLONEL, AUG. 31, 1919.

June 30, 1920;

BRIGADIER-GENERAL, RECESS APPOINTMENT, JULY 3, 1920.

President Infantry Board of Review, Aug.-Nov., 1920; at Camp Devens, Mass., commanding camp, Dec. 1, 1920, to

BRIGADIER-GENERAL, U. S. A., MAR. 5, 1921.

Aug. 31, 1921; at Fort Monroe, Va., Coast Artillery School, Aug. 31 to Nov. 30, 1921; at Boston Mass., commanding 1st Coast Artillery District, Dec. 14, 1921, to

MAJOR-GENERAL, U. S. A., SEPT. 20, 1924.

Nov. 2, 1924.

MAJOR-GENERAL, U. S. A., RETIRED, NOV. 2, 1924,

AT HIS OWN REQUEST, AFTER OVER 41 YEARS' SERVICE.

**Civil History:**—Purchasing Agent, City of Boston, 1925 to 1926; Executive State of Maine Associates, Maine State, 1927; Secretary-Treasurer, National Defense Life Insurance Co., Washington, D. C., incorporated Mar. 8, 1929, to — Graduate, Bates College, 1884, Degree of A.B., Degree of A.M., 1891; LL.D., 1919 and LL.D., University of Maine, 1921.

**3233**...(Born Ga.)...**WALTER LUCIAN TAYLOR†**.....(Ap'd Ga.)...**60**

**3234**...(Born Md.).....**BARD P. SCHENCK†**.....(Ap'd N. Y.)...**61**

**3235**...(Born Ohio).....**HENRY R. ADAMS**.....(Ap'd Ohio)...**62**

(Henry Ranney Adams, Born Apr. —, 1864.)

**Military History:**—

SECOND LIEUTENANT, 25TH INFANTRY, SEPT. 1, 1887.

RESIGNED, SEPT. 1, 1888.

**Civil History:**—Subsequent history unknown. Was in Los Angeles, Calif., in 1918 and applied from there to War Department for commission.

**3236**...(Born Fla.).....**SAMUEL A. SMOKE†**.....(Ap'd Fla.)...**63**

(Samuel Aaron Smoke, Born Feb. 11, 1863.)

**Military History:**—

CAPTAIN, U. S. A., RETIRED, MAR. 21, 1901,

FOR DISABILITY CONTRACTED IN LINE OF DUTY.

MAJOR, U. S. A., RETIRED, JAN. 26, 1917.

DIED, SEPT. 23, 1921, AT KANSAS CITY, MO.: AGED 58.

Portrait and obituary in Annual Report, Association of Graduates, for 1922.

**3237**...(Born Ohio)..**FRANK HERMAN ALBRIGHT**.....(Ap'd Ohio)...**64**

(Born Aug. 2, 1865.)

**Military History:**—

COLONEL, U. S. A., RETIRED, JULY 24, 1919,

AT HIS OWN REQUEST, AFTER OVER 36 YEARS' SERVICE.

BRIGADIER-GENERAL, U. S. A., RETIRED, JUNE 21, 1930,

ACT OF JUNE 21, 1930.

## CLASS OF 1888

Entered June 15, 1884; graduated June 11, 1888.

**3238**...(Born Va.).....**HENRY JERVEY**.....(Ap'd S. C.)...**1**

(Born June 5, 1866.)

**Military History:—**

DISTINGUISHED SERVICE MEDAL.

COLONEL, CORPS OF ENGINEERS, MAY 15, 1917.

BRIGADIER-GENERAL, NATIONAL ARMY, AUG. 5, 1917.

At Washington, D. C., Director of Operations and Assistant Chief of Staff, Dec., 1917, to

MAJOR-GENERAL, U. S. A., OCT. 1, 1918.

BRIGADIER-GENERAL, U. S. A., APR. 30, 1920.

HONORABLY DISCHARGED AS MAJOR-GENERAL, U. S. A., ONLY, MAY 4, 1920.

Sept. 1, 1921; assigned to 11th Field Artillery Brigade; at Camp Knox, Ky., and at Fort Sill, Okla., at Field Artillery Schools, Oct., Nov. and Dec., 1921; at San Francisco, Calif., on temporary duty at Headquarters 9th Corps Area, to Apr. 10, 1922.

BRIGADIER-GENERAL, U. S. A., RETIRED, APR. 10, 1922,

AT HIS OWN REQUEST, AFTER OVER 37 YEARS' SERVICE.

MAJOR-GENERAL, U. S. A., RETIRED, JUNE 21, 1930,

ACT OF JUNE 21, 1930.

**3239**...(Born Calif.)..**CHARLES H. McKINSTRY**.....(Ap'd Calif.)...**2**

(Charles Hedges McKinstry, Born Dec. 9, 1866.)

**Military History:—**

COLONEL, U. S. A., RETIRED, SEPT. 16, 1919,

AT HIS OWN REQUEST, AFTER OVER 35 YEARS' SERVICE.

BRIGADIER-GENERAL, U. S. A., RETIRED, JUNE 21, 1930,

ACT OF JUNE 21, 1930.

**3240**...(Born Ind.).....**WILLIAM V. JUDSON**†.....(Ap'd Ind.)...**3**

(William Voorhees Judson, Born Feb. 16, 1865.)

**Military History:—**

COLONEL, CORPS OF ENGINEERS, MAY 15, 1917.

BRIGADIER-GENERAL, NATIONAL ARMY, AUG. 5, 1917.

At New York City, commanding Port of Embarkation, Sept. 3, 1918, to Dec. 6, 1918, when he was relieved on account of sickness;

RETURNED TO GRADE OF COLONEL, FEB. 5, 1919.

with occasional intervals of rest, he was able to perform duties of Colonel of Engineers, to Aug. 31, 1922.

COLONEL, U. S. A., RETIRED, AUG. 31, 1922,

FOR DISABILITY CONTRACTED IN LINE OF DUTY.

Awarded

DISTINGUISHED SERVICE MEDAL.

"For specially meritorious and distinguished service while serving as Chief of the American Military Mission to Russia and Military Attaché to the American Embassy at Petrograd, Russia."

He patented and gave to the U. S. rights to use flotable, reinforced concrete caissons much used, and with great saving of expenditure, in breakwater construction, especially on the Great Lakes.

DIED, MAR. 29, 1923, AT WINTER PARK, FLA.: AGED 58.

Portrait and obituary in Annual Report, Association of Graduates, for 1924.

BRIGADIER-GENERAL, U. S. A., (POSTHUMOUSLY) MAR. 29, 1923.

ACT OF JUNE 21, 1930.

**3241**...(Born Ill.).....**GEORGE W. BURR**†.....(Ap'd Mo.)...**4**
(George Washington Burr, Born Dec. 3, 1865.)

**Military History:—**

COLONEL, ORDNANCE DEPARTMENT, JULY 1, 1916.

BRIGADIER-GENERAL, ORDNANCE DEPARTMENT, U. S. A., AUG. 8, 1918.

At Washington, D. C., Assistant Chief of Staff and Director of Purchase, Storage and Traffic, General Staff, Mar. 1, 1919, to

MAJOR-GENERAL, U. S. A., MAR. 5, 1919.

RETURNED TO GRADE OF COLONEL, JUNE 30, 1920.

BRIGADIER-GENERAL, ASSISTANT CHIEF OF ORDNANCE, RECESS APPOINTMENT, JULY 1, 1920.

BRIGADIER-GENERAL, ASSISTANT CHIEF OF ORDNANCE, JULY 2, 1920.

Sept. 1, 1920; in various cities abroad, Special Representative of the Secretary of War in connection with liquidation matters, to Dec. 11; at Washington, D. C., Chief of Field Service, Ordnance Department, Dec. 11, 1920, to Mar. 4, 1923.

DIED, MAR. 4, 1923, AT WASHINGTON, D. C.: AGED 57.

Portrait and obituary in Annual Report, Association of Graduates, for 1925.

MAJOR-GENERAL, U. S. A., (POSTHUMOUSLY) MAR. 4, 1923.

ACT OF JUNE 21, 1930.

**3242**...(Born N. Y.).**CHARLES CORSER GALLUP**†.....(Ap'd Ky.)...**5**

**3243**...(Born Ill.).....**JOHN L. HAYDEN**.....(Ap'd Wash.)...**6**
(John Louis Hayden, Born Nov. 2, 1866.)

**Military History:—**

COLONEL, COAST ARTILLERY CORPS, JULY 1, 1916.

BRIGADIER-GENERAL, NATIONAL ARMY, AUG. 5, 1917.

At Camp Jackson, S. C., commanding 56th Field Artillery Brigade, July 28, 1918, to Oct. 4; at Camp Mills, N. Y., Oct. 6 to 18; en route to Brest to Oct. 25; at Camp Coetquidan, Morbihan, with Brigade, Oct. 31 to Nov. 23, when he was relieved from command of 56th Field Artillery Brigade and assigned to command of 162nd Field Artillery Brigade; ordered to return to U. S. Dec. 4, 1918; at Camp Lewis, Wash., commanding 13th Field Artillery Brigade, Jan. 11, 1919, to

RETURNED TO GRADE OF COLONEL, FEB. 6, 1919.

Mar. 7; (commanding U. S. Forces in Seattle, Wash., and vicinity during general strike, Feb. 6 to 20); at Fort Winfield Scott, Calif., commanding 31st Brigade, Coast Artillery Corps, Mar. 10 to May 9; at Fort Worden, Wash., commanding Coast Defenses of Puget Sound, May 14, 1919, to Mar. 31, 1922.

COLONEL, U. S. A., RETIRED, MAR. 31, 1922,

AT HIS OWN REQUEST, AFTER OVER 37 YEARS' SERVICE.

BRIGADIER-GENERAL, U. S. A., RETIRED, JUNE 21, 1930,

ACT OF JUNE 21, 1930.

**3244**...(Born Ohio).....**CHARLES D. PALMER**.....(Ap'd Iowa)...**7**
(Charles Day Palmer, Born Nov. 30, 1864.)

**Military History:—**

FIRST LIEUTENANT, 3RD ARTILLERY, OCT. 10, 1894.

RESIGNED, FEB. 4, 1901.

**Civil History:**—Assistant to President, International Banking Corporation, 60 Wall Street, New York; Inspector of Bank's Branches in Japan, China and Philippines; Manager, International Banking Corporation, Manila and Zabu, 1905 to 1909; Manager, International Banking Corporation, New York, 1909 to 1915; President Intertype Corporation, New York City, 1916 to 1917; Vice-President, John W. Thorne & Co., Inc.; Vice-President Cornfield Wheel Company of Detroit, Mich.

Address unknown.

**3245**...(Born Vt.).....**WILLIAM S. PEIRCE†**.....(Ap'd Vt.)...**8**
(William Sullivan Peirce, Born May 16, 1864.)

**Military History:—**

DISTINGUISHED SERVICE MEDAL.

COLONEL, ORDNANCE DEPARTMENT, APR. 6, 1915.

BRIGADIER-GENERAL, ORDNANCE DEPARTMENT, NATIONAL ARMY, FEB. 18, 1918.

At Washington, D. C., Assistant to Chief of Ordnance, Oct. 24, 1918, to

RETURNED TO GRADE OF COLONEL, JUNE 2, 1919.

BRIGADIER-GENERAL, ASSISTANT TO CHIEF OF ORDNANCE, JULY 1, 1920.

July 10, 1923.

DIED, JULY 10, 1923, AT WASHINGTON, D. C.: AGED 59.

Portrait and obituary in Annual Report, Association of Graduates, for 1924.

**3246**...(Born Ky.).....**JOHN S. WINN**.....(Ap'd Ky.)...**9**
(John Sheridan Winn, Born Nov. 26, 1863.)

**Military History:—**

COLONEL OF CAVALRY, MAY 15, 1917.

BRIGADIER-GENERAL, NATIONAL ARMY, DEC. 17, 1917.

Overseas, commanding 157th Brigade, Nov. 23, 1918, to May 18, 1919; en route to U. S. in command of Brigade to May 29; at Washington, D. C., Member of Cavalry Efficiency Board, June 2 to Oct. 31

RETURNED TO GRADE OF COLONEL, OCT. 31, 1919.

on leave of absence to Nov. 30; at Fort Riley, Kans., commanding 2nd Cavalry, Dec. 1, 1919, to May 3, 1922; (Member of Cavalry Board, Jan., 1920, to May 3, 1922); on leave of absence to July 31, 1922.

COLONEL, U. S. A., RETIRED, JULY 31, 1922,
AT HIS OWN REQUEST, AFTER OVER 38 YEARS' SERVICE.
BRIGADIER-GENERAL, U. S. A., RETIRED, JUNE 21, 1930,
ACT OF JUNE 21, 1930.

Awarded Silver Star Citation for gallantry in action.

Service medals: Victory Medal with two battle clasps, Officer of the Legion of Honor (French).

**Civil History:**—Since retirement has resided in Berkeley, Calif.

**3247**...(Born Pa.).....**PEYTON CONWAY MARCH**.....(Ap'd Pa.)...**10**
(Born Dec. 27, 1864.)

**Military History:**—

DISTINGUISHED SERVICE CROSS.
DISTINGUISHED SERVICE MEDAL.
MAJOR-GENERAL, NATIONAL ARMY, AUG. 5, 1917.
MAJOR-GENERAL, U. S. A., SEPT. 23, 1917.

At Washington, D. C., Chief of Staff, May 20, 1918, to
GENERAL, EMERGENCY, MAY 20, 1918.
RETURNED TO GRADE OF MAJOR-GENERAL, JUNE 30, 1920.

June 30, 1921.

MAJOR-GENERAL, U. S. A., RETIRED, NOV. 1, 1921,
AT HIS OWN REQUEST, AFTER OVER 30 YEARS' SERVICE.
GENERAL, U. S. A., RETIRED, JUNE 21, 1930,
ACT OF JUNE 21, 1930.

Awarded five Silver Stars and cited "for gallantry in action against insurgent forces at Forac, Luzon, Philippine Islands, Sept. 28, 1899"; "for gallantry in action against insurgent forces at Buntayan Bridge, Luzon, Philippine Islands, Nov. 8, 1899"; "for gallantry in action against insurgent forces at San Jacinto, Luzon, Philippine Islands, Nov. 11, 1899"; "for gallantry in action against insurgent forces at Tilad Pass, Luzon, Philippine Islands, Dec. 2, 1899"; and "for gallantry in action against insurgent forces at Cayan, Luzon, Philippine Islands, Dec. 5, 1899."

Awarded the following decorations: Grand Cross of St. Michael and St. George, England; Grand Cross of St. Maurice and St. Lazarus, Italy; Grand Cordon Rising Sun, Japan; Grand Cordon Order of the Crown, Belgium; Grand Cross Order of the Crown, Roumania; Grand Cordon of the Chia Ho, China; Grand Cross Order of George I, Greece; Grand Officer, Legion of Honor, France; Polonia Restituta, 1st Class, Poland; War Cross of Czecho-Slovakia.

**3248**...(Born Ohio).....**EUGENE T. WILSON†**.....(Ap'd Ohio)...**11**
(Eugene Trimble Wilson, Born May 28, 1867.)

**Military History:**—

LIEUTENANT-COLONEL, U. S. A., RETIRED, JULY 24, 1914,
FOR DISABILITY CONTRACTED IN LINE OF DUTY.
COLONEL, U. S. A., ON RETIRED LIST, MAR. 4, 1915,
ACT OF MAR. 4, 1915.
DIED, FEB. 15, 1923, AT LONDON, OHIO: AGED 55.

**3249**...(Born Pa.).....**JAMES W. McANDREW†**.....(Ap'd Pa.)...**12**

(James William McAndrew, Born June 29, 1862.)

**Military History:—**

DISTINGUISHED SERVICE MEDAL.

MAJOR-GENERAL, NATIONAL ARMY, APR. 12, 1918.

BRIGADIER-GENERAL, U. S. A., NOV. 8, 1918.

At Washington, D. C., Commandant of General Staff College, June 15, 1919, to

RETURNED TO GRADE OF BRIGADIER-GENERAL, JUNE 30, 1920.

MAJOR-GENERAL, U. S. A., RECESS APPOINTMENT, JULY 1, 1920.

Nov. 10, 1920; sick in Walter Reed Hospital, D. C., Nov. 10, 1920,

MAJOR-GENERAL, U. S. A., MAR. 5, 1921.

to Apr. 30, 1922; (relieved as Commandant of General Staff College, July 6, 1921).

DIED, APR. 30, 1922, AT WASHINGTON, D. C.: AGED 59.

Portrait and obituary in Annual Report, Association of Graduates, for 1922.

Awarded posthumously Silver Star and cited "for gallantry in action against Spanish forces at the battle of El Caney, Cuba, July 1, 1898."

**3250**...(Born N. C.)....**SOLOMON P. VESTAL**.....(Ap'd Ind.)...**13**

(Solomon Pervis Vestal, Born May 2, 1864.)

**Military History:—**

CAPTAIN, U. S. A., RETIRED, MAY 10, 1908,

FOR DISABILITY CONTRACTED IN LINE OF DUTY.

At San Rafael, Calif., Professor of Military Science and Tactics at Hitchcock Military Academy and at Mount Tamalpais Military Academy, Nov. 12, 1914, to

MAJOR, U. S. A., RETIRED, JUNE 3, 1916.

LIEUTENANT-COLONEL, U. S. A., RETIRED, FEB. 2, 1921.

COLONEL, U. S. A., RETIRED, DEC. 16, 1921.

Aug. 31, 1922.

**3251**...(Born Ind.).....**CHARLES A. HEDEKIN**.....(Ap'd Ind.)...**14**

(Charles Aloysius Hedekin, Born Dec. 9, 1865.)

**Military History:—**

COLONEL, U. S. A., RETIRED, AUG. 5, 1920,

AT HIS OWN REQUEST, AFTER OVER 36 YEARS' SERVICE.

BRIGADIER-GENERAL, U. S. A., RETIRED, JUNE 21, 1930,

ACT OF JUNE 21, 1930.

**3252**...(Born Pa.).....**FRANCIS JOHN KOESTER**.....(Ap'd Pa.)...**15**

(Born June 2, 1863.)

**Military History:—**

COLONEL OF CAVALRY, MAY 15, 1917.

BRIGADIER-GENERAL, U. S. A., OCT. 1, 1918.

RETURNED TO GRADE OF COLONEL, MAR. 1, 1919.

At Vancouver Bks., Wash., commanding post, Mar. 19, 1919, to Aug. 1, 1920; at San Francisco, Calif., on recruiting duty, Aug. 1, 1920, to

(ADJUTANT-GENERAL, BY DETAIL, MAR. 30, 1921.)

(RELIEVED FROM ADJUTANT-GENERAL DETAIL, APR. 17, 1922.)

May 1, 1924; at San Francisco, recruiting officer, 9th Corps Area, May 1, 1924, to May 1, 1927; recruiting officer, May 1, to June 2, 1927.

COLONEL, U. S. A., RETIRED, JUNE 2, 1927,

BY OPERATION OF LAW.

BRIGADIER-GENERAL, U. S. A., RETIRED, JUNE 21, 1930,

ACT OF JUNE 21, 1930.

At San Francisco, Calif., recruiting officer, June 3, 1927, to Jan. 31, 1928.

**3253**...(Born Ohio).....**JOHN S. GRISARD†**.....(Ap'd Ohio)...**16**

Portrait and obituary in Annual Report, Association of Graduates, for 1920.

Cited posthumously "for gallantry in action against Spanish forces at El Caney, Cuba, July 1, 1898."

**3254**...(Born N. Y.)..**CHARLES PERREN RUSS†**.....(Ap'd N. Y.)...**17**

**3255**...(Born La.).....**CLAIBORNE L. FOSTER†**.....(Ap'd La.)...**18**

**3256**...(Born Mich.)....**CHARLES W. FENTON†**.....(Ap'd Mich.)...**19**

**3257**...(Born Pa.).....**JOHN D. L. HARTMAN**.....(Ap'd Pa.)...**20**

(John Daniel Leinbach Hartman, Born Aug. 9, 1865.)

**Military History:—**

BRIGADIER-GENERAL, U. S. A., OCT. 1, 1918.

RETURNED TO GRADE OF COLONEL, MAR. 1, 1919.

Assigned to and commanded 17th Cavalry, Mar. 1, 1919, to July 4, 1921; at Camp Harry J. Jones, Douglas, Ariz., Mar. 1, to Apr. 2, 1919; en route to Schofield Bks., H. T., Apr. 2, to Apr. 13, 1919; commanded Schofield Barracks, May 19, to July 12, 1919; duty at Schofield Barracks, to July 4, 1921; en route to Army War College, July 5, to July 19, 1921; at Washington, D. C., student officer, Army War College, to July 1, 1922;

(DETAILED TO SIGNAL CORPS, JULY 1, 1922.)

on leave of absence July 2, to July 19, 1922; sailed from New York for San Francisco, on U. S. A. T. "Grant," July 20, arrived at Seattle, Wash., Aug. 12, 1922; Officer in Charge of Washington-Alaska Military Cable and Telegraph System, Aug. 12, 1922, to Apr. 9, 1929; on inspection trip in Alaska July 4, to Sept. 25, 1923; Oct. 22-Nov. 4, 1925; Aug. 11-Aug. 25, 1926; and Mar. 31-Apr. 22, 1928; ordered home to await retirement, Apr. 9, 1929, for the convenience of the Government.

COLONEL, U. S. A., RETIRED, AUG. 9, 1929,

BY OPERATION OF LAW.

BRIGADIER-GENERAL, U. S. A., RETIRED, JUNE 21, 1930,

ACT OF JUNE 21, 1930.

Awarded Silver Star and cited "for gallantry in action against Spanish forces at Santiago, Cuba, July 1, 1898."

**3258**...(Born Ind.).....**CLOUGH OVERTON†**.....(Ap'd Tex.)...**21**

**3259**...(Born Ore.).....**WILLIAM J. D. HORNE**.....(Ap'd Ariz.)...**22**

(William Jefferson Davis Horne, Born Apr. 14, 1864.)

**Military History:—**

CAPTAIN, 9TH CAVALRY, FEB. 2, 1901.

CAPTAIN, U. S. A., RETIRED, MAR. 31, 1902,

FOR DISABILITY CONTRACTED IN LINE OF DUTY.

**3260**...(Born Tex.).....**ROBERT LEE HOWZE†**.....(Ap'd Tex.)...**23**

(Born Aug. 22, 1864.)

**Military History:—**

MEDAL OF HONOR.

DISTINGUISHED SERVICE MEDAL.

COLONEL OF CAVALRY, MAY 15, 1917.

MAJOR-GENERAL, NATIONAL ARMY, AUG. 8, 1918.

At El Paso, Tex., commanding District, Aug. 29, 1919, to

RETURNED TO GRADE OF COLONEL, MAR. 15, 1920.

BRIGADIER-GENERAL, RECESS APPOINTMENT, JULY 3, 1920.

BRIGADIER-GENERAL, U. S. A., MAR. 5, 1921.

Sept. 9, 1921; at Fort Bliss, Tex., commanding 1st Cavalry Division, Sept. 10, 1921, to

MAJOR-GENERAL, U. S. A., DEC. 30, 1922.

June 7, 1925; at Camp Hayes, Ohio, commanding 5th Corps Area, July 16, 1925, to Sept. 19, 1926.

Awarded Silver Star and cited "for gallantry in action against Spanish forces at the battle of Santiago, Cuba, July 1, 1898" and again, "for gallantry in action in the pursuit of superior forces of the enemy under the insurgent General Tinio, in Northern Luzon, P. I., Dec. 4-18, 1899, through a most dangerous and difficult country, through hardships and exposure, thereby forcing the enemy to liberate 22 American prisoners held by him, Dec. 18, 1899."

DIED, SEPT. 19, 1926, AT COLUMBUS, OHIO: AGED 62.

Portrait and obituary in Annual Report, Association of Graduates, for 1927.

**3261**...(Born Ind.)....**EDWARD R. CHRISMAN**.....(Ap'd Ind.)...**24**

(Edward Roberts Chrisman, Born Aug. 13, 1866.)

**Military History:—**

COLONEL OF INFANTRY, MAY 15, 1917.

BRIGADIER-GENERAL, NATIONAL ARMY, JUNE 26, 1918.

At San Juan, Porto Rico, commanding troops in Porto Rico, Aug. 10, 1918, to

RETURNED TO GRADE OF COLONEL, MAR. 31, 1919.

May 15, 1919; at Moscow, Idaho, Professor of Military Science and Tactics at University of Idaho, June 19, 1919, to Jan. 31, 1921.

COLONEL, U. S. A., RETIRED, JAN. 31, 1921,

AT HIS OWN REQUEST, AFTER OVER 30 YEARS' SERVICE.

BRIGADIER-GENERAL, U. S. A., RETIRED, JUNE 21, 1930,

ACT OF JUNE 21, 1930.

Continued on duty as Professor of Military Science and Tactics at University of Idaho, Feb. 1, 1921, to —

Awarded Silver Star and cited "for gallantry in action against Spanish forces at the battle of Santiago, Cuba, July 1, 1898."

**3262**...(Born Mass.).....**GUY H. PRESTON**.....(Ap'd Mass.)...**25**
(Guy Henry Preston, Born May 29, 1864.)

**Military History:—**

BRIGADIER-GENERAL, NATIONAL ARMY, APR. 12, 1918.

RETURNED TO GRADE OF COLONEL, JULY 15, 1919.

At Douglas Ariz., commanding Camp Jones and 1st Cavalry, Dec. 15, 1919, to Sept. 15, 1920; at Camp Travis, Tex., attached to 2nd Division; commanding Trains and 23rd Infantry, Sept. 20, 1920, to Mar. 1, 1921; at El Paso, Tex., commanding 8th Corps Area General Depot, Mar. 1, 1921, to Dec. 1, 1922; at Fort Mason, Calif., commanding San Francisco General Depot, Dec. 1, 1922, to May 29, 1928.

COLONEL, U. S. A., RETIRED, MAY 29, 1928,

BY OPERATION OF LAW.

BRIGADIER-GENERAL, U. S. A., RETIRED, JUNE 21, 1930,

ACT OF JUNE 21, 1930.

Awarded Silver Star and cited "for gallantry in action against hostile Indians at Battle of Wounded Knee, Dec. 29, 1890."

**Civil History:**—Inventor of the "Preston System of Identification of Public Animals" adopted by the War Department and in use by the service.

**3263**...(Born Pa.)....**EDWIN MOORE SUPLEE†**.....(Ap'd Iowa)...**26**

**3264**...(Born Pa.).....**ANDREW G. C. QUAY†**.... (Ap'd at Large)...**27**
(Andrew Gregg Curtin Quay, Born Jan. 3, 1866.)

**Military History:—**

FIRST LIEUTENANT, 3RD CAVALRY, APR. 5, 1896.

RESIGNED, AUG. 31, 1899.

**Civil History:**—Deputy Naval Officer, Philadelphia, Pa., 1899 to 1904; farming, Lancaster Co., Pa.; investments.

DIED, JAN. 8, 1931, AT BEAVER, PA.: AGED 65.

**3265**...(Born N. Y.).....**JOHN PAUL RYAN**.....(Ap'd N. Y.)...**28**
(Born Aug. 24, 1867.)

**Military History:—**

MAJOR, U. S. A., RETIRED, FEB. 3, 1914,

FOR DISABILITY CONTRACTED IN LINE OF DUTY.

LIEUTENANT-COLONEL, U. S. A., RETIRED, JULY 9, 1918.

At University of Nevada, Professor of Military Science and Tactics, Sept. 10, 1917, to

COLONEL, U. S. A., RETIRED, MAY 7, 1919.

Sept. 15, 1928.

**3266**...(Born Tenn.)....**WILLIAM R. SAMPLE**.....(Ap'd Ark.)...**29**
(William Roderick Sample, Born June 29, 1866.)

**Military History:—**

DISTINGUISHED SERVICE MEDAL.

BRIGADIER-GENERAL NATIONAL ARMY, DEC. 17, 1917.

RETURNED TO GRADE OF COLONEL, AUG. 15, 1919.

At Atlanta, Ga., Inspector-instructor, 3rd Recruiting District, Oct. 19, 1919, to Sept. 28, 1921; at Knoxville, Tenn., Chief of Staff, 81st Div., Officer Reserve, Sept. 29, 1921, to Oct. 3, 1923; on leave of absence two months; commanding 3rd Infantry and Fort Snelling, Minn., Oct. 3, 1923, to Apr. 10, 1925; at Atlanta, Ga., recruiting officer Apr. 13, 1925 to May 24, 1926; at Governor's Island, N. Y., Organized Reserve Officer, 2nd Corps Area, May 26, 1926 to Oct. 15, 1928; National Guard Officer, 2nd Corps Area, Oct. 16, 1928 to June 29, 1930.

COLONEL, U. S. A., RETIRED, JUNE 29, 1930,

BY OPERATION OF LAW.

BRIGADIER-GENERAL, U. S. A., RETIRED, JUNE 29, 1930,

ACT OF JUNE 21, 1930.

Awarded Silver Star and cited "for gallantry in action against Spanish forces at Santiago, Cuba, July 1, 1898."

Commander of the Legion of Honor, French.

**3267**...(Born Va.).....**EDWARD ANDERSON**.....(Ap'd Va.)...**30**
(Born May 31, 1864.)

**Military History:—**

COLONEL OF CAVALRY, MAY 15, 1917.

At Fort Clark, Tex., commanding 13th Cavalry and Post, Mar. 19, 1919, to Feb. 23, 1921; at Camp Stotsenburg, P. I., commanding 9th Cavalry, Apr. 3, 1921, to Oct. 11, 1922; organized and commanded 26th Cavalry, Philippine Scouts, Oct. 11, 1922, to Jan. 16, 1923.

COLONEL, U. S. A., RETIRED, APR. 28, 1923,

AT HIS OWN REQUEST, AFTER OVER 38 YEARS' SERVICE.

BRIGADIER-GENERAL, U. S. A., RETIRED, JUNE 21, 1930,

ACT OF JUNE 21, 1930.

Awarded Silver Star and cited "for gallantry in action against Spanish forces at Santiago, Cuba, July 1, 1898."

**3268**...(Born Ga.).....**PETER C. HARRIS**.....(Ap'd Ga.)...**31**
(Peter Charles Harris, Born Nov. 10, 1865.)

**Military History:—**

DISTINGUISHED SERVICE MEDAL.

MAJOR-GENERAL, THE ADJUTANT GENERAL, U. S. A., SEPT. 1, 1918.

At Washington, D. C., on duty as The Adjutant General, U. S. A., Sept. 1, 1918, to Apr. 7, 1922; on leave of absence to Aug. 31, 1922.

MAJOR-GENERAL, U. S. A., RETIRED, AUG. 31, 1922,

AT HIS OWN REQUEST, AFTER OVER 30 YEARS' SERVICE.

Commander of the Legion of Honor, French; Commander of the Order of the Crown, Italian.

**Civil History:**—National Director of Education of War Orphans for The American Legion Jan. 18, 1928, to —

**3269**...(Born Md.).....**MUNROE McFARLAND**†.....(Ap'd Md.)...**32**
(Born June 28, 1867.)

**Military History:—**

COLONEL OF INFANTRY, MAY 15, 1917.
BRIGADIER-GENERAL, NATIONAL ARMY, DEC. 17, 1917.
RETURNED TO GRADE OF COLONEL, JULY 15, 1919.

At Jefferson Bks., Mo., commanding post, July 28, 1919, to Feb. 14, 1921; at Chicago, Ill., commanding Intermediate Supply Depot, to Aug. 14; at Washington, D. C., at Army War College, Aug. 15, 1921, to July 7, 1922; on leave of absence to Nov. 7, 1922.

COLONEL, U. S. A., RETIRED, NOV. 7, 1922,
AT HIS OWN REQUEST, AFTER OVER 38 YEARS' SERVICE.

DIED, SEPT. 3, 1924, AT LOS ANGELES, CALIF.: AGED 57.

Portrait and obituary in Annual Report, Association of Graduates, for 1925.

BRIGADIER-GENERAL, U. S. A., (POSTHUMOUSLY) SEPT. 3, 1924.
ACT OF JUNE 21, 1930.

**3270**...(Born Minn.).....**WILLIAM H. HART**†.....(Ap'd Dak.)...**33**
(William Horace Hart, Born Mar. 20, 1864.)

**Military History:—**

DISTINGUISHED SERVICE MEDAL.
COLONEL, QUARTERMASTER CORPS, MAY 2, 1917.

At Boston, Mass., Zone Supply Officer, etc., May 31, 1919, to Nov. 19; at Fort Mason, Calif., Assistant Zone Supply and Storage Officer, Nov. 26 to Dec. 31, 1919; at San Francisco, Calif., Assistant to the Depot Quartermaster, Jan. 1, 1920, to May 7; at Norfolk, Va. Depot Quartermaster, May 21 to Dec. 31, 1920; at New York City, Quartermaster Supply Officer, New York General Intermediate Depot, Jan. 1, 1921, to Aug. 28, 1922;

MAJOR-GENERAL, QUARTERMASTER-GENERAL, AUG. 28, 1922.

at Washington, D. C., Quartermaster-General, Aug. 29, 1922, to Jan. 2, 1926.

DIED, JAN. 2, 1926, AT WASHINGTON, D. C.: AGED 61.

Portrait and obituary in Annual Report, Association of Graduates, for 1926.

**3271**...(Born N. C.).....**WILLIAM T. WILDER**.....(Ap'd N. C.)...**34**
(William Toliver Wilder, Born Mar. 20, 1865.)

**Military History:—**

COLONEL, U. S. A., RETIRED, JULY 31, 1920,
AT HIS OWN REQUEST, AFTER OVER 36 YEARS' SERVICE.

**3272**...(Born Pa.).....**WILLIAM H. WILHELM**†.....(Ap'd Pa.)...**35**

Awarded Silver Star and cited posthumously "for gallantry in action against insurgent forces at San Mateo, Luzon, Philippine Islands, Aug. 12, 1899."

**3273**...(Born Sweden).....**C. V. DONALDSON**†.....(Ap'd Iowa)...**36**

**3274**...(Born Nev.).....**GEORGE E. STOCKLE**.....(Ap'd Nev.)...**37**
(George Edward Stockle, Born Nov. 29, 1866.)

**Military History:—**

COLONEL, U. S. A., RETIRED, DEC. 6, 1918,
AT HIS OWN REQUEST, AFTER OVER 30 YEARS' SERVICE.

**3275**...(Born Va.).....**WILLIAM R. DASHIELL**.....(Ap'd Va.)...**38**
(William Robert Dashiell, Born Apr. 3, 1863.)

**Military History:—**

COLONEL OF INFANTRY, MAY 15, 1917.

BRIGADIER-GENERAL, NATIONAL ARMY, APR. 12, 1918.

At Ediger, Germany, with Brigade as part of Army of Occupation, May 6, 1919, to June 1; en route to U. S. to June 12; in Hawaii, July 5, 1919, to

RETURNED TO GRADE OF COLONEL, JULY 28, 1919.

July 6, 1921; (at Schofield Bks., commanding 35th Infantry, Oct. 12, 1920, to July 6, 1921); at Atlanta, Ga., Chief of Staff, 4th Army Corps, Organized Reserves, Aug. 2, 1921, to June 30, 1924.

COLONEL, U. S. A., RETIRED, JUNE 30, 1924,

AT HIS OWN REQUEST, AFTER OVER 40 YEARS' SERVICE.

BRIGADIER-GENERAL, U. S. A., RETIRED, JUNE 21, 1930,

ACT OF JUNE 21, 1930.

**Civil History:**—Professor of Military Science and Tactics, Atlanta and Fulton County High Schools, since June 3, 1925. Co-ordinating and inspecting the military training in the four schools, about 1600 cadets in all. Relieved from duty with Atlanta High Schools and detailed for duty with the Fulton County High Schools, July 22, 1930.

**3276**...(Born Ind.).....**ELI ALVA HELMICK**.....(Ap'd Kans.)...**39**
(Born Sept. 27, 1863.)

**Military History:—**

DISTINGUISHED SERVICE MEDAL.

COLONEL OF INFANTRY, MAY 15, 1917.

MAJOR-GENERAL, U. S. A., AUG. 8, 1918.

At Camp Fremont, Calif., en route to France, and in France, commanding 8th Division, Aug. 29, 1918, to Nov. 19; at Brest, France, commanding Base Section No. 5, Nov. 21, 1918, to Aug. 24, 1919;

RETURNED TO GRADE OF COLONEL, SEPT. 30, 1919.

at Chicago, Ill., Chief of Staff, Central Department, and 6th Corps Area, Oct. 14, 1919, to

BRIGADIER-GENERAL, U. S. A., MAR. 5, 1921.

Apr. 26, 1921; at Fort Sheridan, Ill., Apr. 27 to June 30; at Washington, D. C., Acting The Inspector-General, July 6, 1921, to

MAJOR-GENERAL, THE INSPECTOR-GENERAL, NOV. 7, 1921.

Nov. 17, 1921, and The Inspector-General to

REAPPOINTED, MAJOR-GENERAL, THE INSPECTOR-GENERAL, NOV. 18, 1925.

Sept. 27, 1927.

MAJOR-GENERAL, U. S. A., RETIRED, SEPT. 27, 1927,

BY OPERATION OF LAW.

Awarded Silver Star and cited "for gallantry in action against Spanish forces at Santiago, Cuba, July 1, 1898."

**Civil History:**—Entered insurance business, Sept. 27, 1927, resigned Apr. 15, 1929.

**3277**...(Born D. C.)...**ALEXANDER W. PERRY**†.....(Ap'd N. Y.)...**40**

**3278**...(Born Calif.)..**WILLIAM T. LITTEBRANT**†....(Ap'd Calif.)...**41**

Portrait and obituary in Annual Report, Association of Graduates, for 1920.

BRIGADIER-GENERAL, U. S. A., (POSTHUMOUSLY) JULY 2, 1919.

ACT OF JUNE 21, 1930.

**3279**...(Born Mass.).....**CHARLES G. FRENCH**.....(Ap'd Mass.)...**42**

(Charles Grant French, Born June 15, 1864.)

**Military History:—**

COLONEL OF INFANTRY, DEC. 1, 1919.

COLONEL, U. S. A., RETIRED, JAN. 17, 1920,

FOR DISABILITY CONTRACTED IN LINE OF DUTY.

**3280**...(Born Ark)....**CAPERS DANIEL VANCE**†.....(Ap'd Ark.)...**43**

**3281**...(Born S. C.)..**MATTHEW C. BUTLER, Jr.**†. ....(Ap'd S. C.)...**44**

## CLASS OF 1889

Entered June 14, 1885; graduated June 12, 1889.

**3282**...(Born D. C.)..**EBEN EVELETH WINSLOW**†.....(Ap'd Mass.)...**1**
(Born May 13, 1866.)

**Military History:—**

DISTINGUISHED SERVICE MEDAL.

COLONEL, CORPS OF ENGINEERS, MAY 15, 1917.

BRIGADIER-GENERAL, NATIONAL ARMY, AUG. 5, 1917.

RETURNED TO GRADE OF COLONEL, FEB. 6, 1919.

At San Francisco, Calif., on river, harbor and fortification duty, July 25, 1919, to Sept. 17, 1920; at Governor's Island, New York Harbor, Corps Area Engineer, 2nd Corps Area, Sept. 21, 1920, and in charge of Fortifications, River and Harbor works, Dec. 1, 1920, to June 16, 1922; on leave of absence to Nov. 1, 1922.

COLONEL, U. S. A., RETIRED, NOV. 1, 1922,

FOR DISABILITY INCIDENT TO THE SERVICE.

DIED, JUNE 28, 1928, AT RALEIGH, TENN.: AGED 62.

Portrait and obituary in Annual Report, Association of Graduates, for 1929.

BRIGADIER-GENERAL, U. S. A., (POSTHUMOUSLY) JUNE 28, 1928.

ACT OF JUNE 21, 1930.

**3283**...(Born Pa.).....**ALBERT M. D'ARMIT**†.....(Ap'd Iowa)...**2**

**3284**...(Born Ga.).....**CLEMENT A. F. FLAGLER**†.....(Ap'd Iowa)...**3**
(Clement Alexander Finley Flagler, Born Aug. 17, 1867.)

**Military History:—**

COLONEL, CORPS OF ENGINEERS, MAY 15, 1917.

MAJOR-GENERAL, U. S. A., OCT. 1, 1918.

RETURNED TO GRADE OF COLONEL, MAR. 15, 1920.

On leave of absence and on sick leave, Apr. 5, 1920 to Aug. 5, when he sailed for Honolulu; at Honolulu, commanding 3rd Engineers; District Engineer, Honolulu District; Department Engineer, Hawaiian Department, and in charge of 19th Lighthouse District, to May 11, 1921; at Baltimore, Md., Division Engineer, Eastern Division, May 29, 1921, to May 7, 1922.

DIED, MAY 7, 1922, AT BALTIMORE, MD.: AGED 54.

Portrait and obituary in Annual Report, Association of Graduates, for 1922.

**3285**...(Born Miss.).....**CHESTER HARDING**.....(Ap'd Ala.)...**4**
(Born Dec. 31, 1866.)

**Military History:—**

LIEUTENANT-COLONEL, CORPS OF ENGINEERS, FEB. 27, 1913.

Governor of the Panama Canal from Jan. 11, 1917, and President, Panama Railroad Company, from Mar. 3, 1917, to

COLONEL, CORPS OF ENGINEERS, MAY 15, 1917.

BRIGADIER-GENERAL, U. S. A., RETIRED, APR. 1, 1920,

AT HIS OWN REQUEST; ACT OF MAR. 4, 1915.

Mar. 27, 1921.

**3286**...(Born Ill.).....**WILLIAM WRIGHT HARTS**.....(Ap'd Ill.)...**5**

(Born Aug. 29, 1866.)

**Military History:—**

DISTINGUISHED SERVICE MEDAL.

BRIGADIER-GENERAL, U. S. A., DEC. 17, 1917.

Chief of Staff, Army of Occupation on Rhine, assisted in organizing the American Forces in Germany, Aug., 1919, to Mar., 1920; returned to duty in United States, Mar., 1920; at Governor's Island, N. Y., Chief Engineer, 2nd Corps Area, June, 1920, to July 1920;

RETURNED TO GRADE OF COLONEL, JUNE 30, 1920.

at Cincinnati, Ohio, Division Engineer of Ohio River Engineer Division including 7 Engineer Districts covering watershed of Ohio River, July, 1920, to Sept., 1921;

(TRANSFERRED TO FIELD ARTILLERY, OCT. 5, 1921.)

at Washington, D. C., student officer, Army War College, to 1922, when he was graduated; Chief of Staff of the American Army of Occupation on the Rhine, when American troops were withdrawn from Rhine was left in Coblenz in charge of liquidating stocks, the transfer to the United States of all remaining American troops and transfer of the American Area to the French Army in May 1923; at Fort Sill, Okla., student officer, Artillery School of Fire, and commander of the 1st Regiment of Field Artillery, Aug., 1923, to Apr., 1924; at Madison Barracks, N. Y., commanding 7th Regiment, Field Artillery, laid out and built the camp at Pine Plains for National Guard and regular troops, including water-supply, buildings, firing ranges, roads, etc. Later discovered and recommended purchase of Field Artillery firing ranges at Bolton Mountain, near Fort Ethan Allen, Vt., also at present in successful operation, Apr., 1924, to

BRIGADIER-GENERAL, U. S. A., SEPT. 20, 1924.

Nov., 1924; at Fort Monroe, Va., taking short course in Coast Artillery School, Nov., 1924, to Jan., 1925; at Fort Amador, Canal Zone, commanding the Panama Coast Artillery District, located 16" guns on Atlantic Coast and 155 mm guns on Pacific Coast; prepared projects for searchlights and anti-aircraft defenses of Panama Canal, Jan., 1925, to Dec., 1926; at Paris, France, Military Attaché, to the American Embassy, unofficial member of Committee of League of Nations charged with classification of transportation, Dec., 1926, to Aug. 31, 1930; Military Aide to the Special Ambassador sent by the U. S. to the Coronation of the Emperor of Ethiopia.

BRIGADIER-GENERAL, U. S. A., RETIRED, AUG. 31, 1930,

BY OPERATION OF LAW.

Awarded the Telford Medal as a prize by the British Institute of Civil Engineers and the Thomas Fitch Rowland prize by the American Society of Civil Engineers for papers on engineering subjects.

Service medals for Spanish War, Philippine Insurrection and World War; awarded the Cross of Commander of Legion d'Honneur by France; made a Knight Commander of St. Michael and St. George by England, awarded the order of Leopold by Belgium with Croix de Guerre; made a grand officer of the War Cross of Roumania and grand officer of the Cross of Danilo II by Montenegro. Honorary Master of Arts, Princeton University, and Honorary member of American Institute of Architects.

**3287**...(Born Mich.)....**ROBERT McGREGOR†**.....(Ap'd Mich.)...**6**

**3288**...(Born S. C.).....**EDMUND M. BLAKE†**.....(Ap'd N. C.)...**7**
(Edmund Molyneux Blake, Born Jan. 14, 1866.)

**Military History:—**

COLONEL, COAST ARTILLERY CORPS, JULY 1, 1916.

At Boston, Mass., Inspector, Northeastern Department, Mar. to Nov. 1919; in Panama Canal Department, Department Inspector, Nov. 8, 1919, to

INSPECTOR-GENERAL BY DETAIL, AUG. 27, 1920.

Sept. 12, 1922.

COLONEL, U. S. A., RETIRED, NOV. 5, 1922,

AT HIS OWN REQUEST, AFTER OVER 37 YEARS' SERVICE.

DIED, AUG. 30, 1927, AT WASHINGTON, D. C.: AGED 61.

Portrait and obituary in Annual Report, Association of Graduates, for 1929.

**3289**...(Born Ohio).....**JOHN T. MARTIN†**.....(Ap'd Ohio)...**8**

**3290**...(Born Tenn.)...**FRANCIS W. WILLCOX†**.....(Ap'd Tenn.)...**9**
(Francis Wallace Willcox, Born Sept. 6, 1867.)

**Military History:—**

SECOND LIEUTENANT, 4TH ARTILLERY, JUNE 12, 1889.

RESIGNED, SEPT. 15, 1891.

DIED, DEC. 1, 1925, AT NEW YORK, N. Y.: AGED 58.

Portrait and obituary in Annual Report, Association of Graduates, for 1927.

**3291**...(Born N. J.).....**WILMOT E. ELLIS**.....(Ap'd N. J.)...**10**
(Wilmot Edward Ellis, Born Sept. 14, 1867.)

**Military History:—**

COLONEL, U. S. A., RETIRED, JUNE 29, 1920,

AT HIS OWN REQUEST, AFTER OVER 35 YEARS' SERVICE.

**Civil History:**—Engaged in research (specializing in metaphysics) and literary work. Conducted for about two years a weekly newspaper feature entitled "*Literary Browsings,*" and wrote occasional reviews for magazines. Author of "*Bovarysm: the Art-Philosophy of Jules de Gaultier,*" published May, 1928, as University of Washington Chapbook, No. 16.

**3292**...(Born Md.).....**WILLIAM LACY KENLY†**.....(Ap'd Md.)...**11**
(Born Feb. 18, 1864.)

**Military History:—**

COLONEL OF FIELD ARTILLERY, JULY 1, 1916.

MAJOR-GENERAL, NATIONAL ARMY, APR. 29, 1918.

RETURNED TO GRADE OF COLONEL, MAR. 8, 1919.

COLONEL, U. S. A., RETIRED, OCT. 31, 1919,

AT HIS OWN REQUEST, AFTER OVER 34 YEARS' SERVICE.

Awarded

DISTINGUISHED SERVICE MEDAL.

"For exceptionally meritorious and distinguished services. As Chief of Air Service, American Expeditionary Forces, by his executive ability, clear conception, and

broad mental grasp, he was able to overcome many obstacles and placed the training of Air Service personnel on an efficient basis. Later as Director of Military Aeronautics in the United States he successfully organized and accomplished the training of personnel for overseas service with a resulting high degree of morale throughout the Air Service and the efficient performance of duties at the front. Serving at the same time as a member of the Advisory Committee and Joint Army and Navy Airship Board, he rendered services of inestimable value to the Government in positions of great responsibility."

Awarded two Silver Stars and cited "for gallantry in action against Spanish forces at El Caney, Cuba, July 1, 1898," and again "for gallantry in action against insurgent forces at Zapote River, Luzon, Philippine Islands, June 13, 1899."

DIED, JAN. 10, 1928, AT WASHINGTON, D. C.: AGED 63.

Portrait and obituary in Annual Report, Association of Graduates, for 1929.

MAJOR-GENERAL, U. S. A., (POSTHUMOUSLY) JAN. 10, 1928.

ACT OF JUNE 21, 1930.

**3293**...(Born Ind.).....**WILLIAM G. HAAN†**.....(Ap'd Ind.)...**12**

(William George Haan, Born Oct. 4, 1863.)

**Military History:—**

DISTINGUISHED SERVICE MEDAL.

COLONEL, COAST ARTILLERY CORPS, JULY 1, 1916.

MAJOR-GENERAL, NATIONAL ARMY, DEC. 17, 1917.

Assigned to command of 7th Corps, which formed part of the American Army of Occupation in Germany, Nov. 20, 1918;

BRIGADIER-GENERAL, U. S. A., NOV. 30, 1918.

in Germany commanding 7th Corps to Apr. 26, 1919; en route to U. S. to May 12; at Washington, D. C., Assistant Chief of Staff and Director, War Plans Division, General Staff, June, 1919, to

MAJOR-GENERAL, RECESS APPOINTMENT, JULY 3, 1920.

MAJOR-GENERAL, U. S. A., MAR. 8, 1921.

Aug., 1921; on leave of absence and on temporary duty at Washington, D. C. to Mar. 31, 1922.

MAJOR-GENERAL, U. S. A., RETIRED, MAR. 31, 1922,

AT HIS OWN REQUEST, AFTER OVER 36 YEARS' SERVICE.

Awarded French Croix de Guerre, with Palm; made Commander of the Legion of Honor and cited by the President of the French Republic as follows: "He brilliantly commanded the 32nd Division during the operations that resulted in the recapture of the Chemin Des Dames, near Laon. Thanks to his tactical sense, to his conception of maneuver, to his indomitable tenacity, to the magnificent courage of his troops which put their absolute trust in their Chief, he gained several miles of ground. He took the important positions about Juvigny which the enemy defended with desperation."

Commander of the Crown, Italy.

Cited "for gallantry in action against insurgent forces near Manila, Feb. 5, 1899."

DIED, OCT. 26, 1924, AT WASHINGTON, D. C.: AGED 61.

Portrait and obituary in Annual Report, Association of Graduates, for 1926.

**3294**...(Born N. J.).....**SIDNEY S. JORDAN**.....(Ap'd N. J.)...**13**

(Sidney Sauzade Jordan, Born Jan. 28, 1868.)

**Military History:—**

LIEUTENANT-COLONEL, U. S. A., RETIRED, SEPT. 10, 1915,
FOR DISABILITY CONTRACTED IN LINE OF DUTY.

Detailed on active duty in Inspector-General's Department, Sept. 29, 1917; at Charleston, S. C., Department Inspector, Southeastern Department, Nov. 21, 1917, to

COLONEL, U. S. A., RETIRED, SEPT. 4, 1918,
ACT OF JULY 9, 1918.

Mar. 5, 1919; relieved from further active duty Mar. 15, 1919.

**3295**...(Born Ohio).....**WALTER A. BETHEL**.....(Ap'd Ohio)...**14**
(Walter Augustus Bethel, Born Nov. 25, 1866.)

**Military History:—**

DISTINGUISHED SERVICE MEDAL.

LIEUTENANT-COLONEL, JUDGE ADVOCATE, JULY 1, 1916.

BRIGADIER-GENERAL, NATIONAL ARMY, AUG. 5, 1917.

Judge Advocate of the American Expeditionary Forces, May 28, 1917, to

COLONEL, JUDGE ADVOCATE, JUNE 26, 1919.

RETURNED TO GRADE OF COLONEL, JUNE 30, 1920.

Aug. 15, 1920; at Washington, D. C., in office of Judge Advocate General, to Feb. 15, 1923;

MAJOR-GENERAL, JUDGE ADVOCATE GENERAL, FEB. 15, 1923.

at Washington, D. C., Judge Advocate General, to Nov. 15, 1924.

MAJOR-GENERAL, U. S. A., RETIRED, NOV. 15, 1924,
FOR DISABILITY INCIDENT TO THE SERVICE.

**Civil History:**—Counsel for the United States in Mexican Claims, 1926 to —

**3296**...(Born Iowa).....**ALVIN H. SYDENHAM†**.....(Ap'd Nebr.)...**15**

**3297**...(Born Miss.).....**BEN JOHNSON**.....(Ap'd Miss.)...**16**
(Born Apr. 22, 1866.)

**Military History:—**

SECOND LIEUTENANT, 1ST ARTILLERY, AUG. 9, 1889.
RESIGNED, SEPT. 30, 1889.

**Civil History:**—Practiced engineering in Mississippi, Louisiana, and Texas, 1889 to 1903; operated copper mines and smelters in New Mexico; took charge of excavation of the Metachin Cut and of the Mindi Approach to the Panama Canal, 1907; superintendent of excavation and concrete construction of the Gatun Locks, Panama Canal, 1909; upon completion of this work, returned to U. S. and, as contractor, undertook reclamation work in the Everglades of Florida.

Member American Society of Civil Engineers, Vice-President Florida Engineering Society.

Address: Sellers, La.

**3298**...(Born Md.).....**MORRIS K. BARROLL**.....(Ap'd Md.)...**17**
(Morris Keene Barroll, Born Dec. 31, 1865.)

**Military History:—**

COLONEL, U. S. A., RETIRED, JUNE 26, 1920,
AT HIS OWN REQUEST, AFTER OVER 35 YEARS' SERVICE.

**3299**...(Born Mo.).....**RALPH HARRISON**.....(Ap'd Mo.)...**18**
(Born Mar. 24, 1866.)

**Military History:—**

LIEUTENANT-COLONEL OF CAVALRY, JULY 1, 1916.

(DETAILED IN ADJUTANT-GENERAL'S DEPARTMENT, SEPT. 21, 1916.)

COLONEL OF CAVALRY, MAY 23, 1917.

At Chicago, Ill., Adjutant, Central Department, July 1, 1919, to July 8, 1920;

(TRANSFERRED TO FINANCE DEPARTMENT, JULY 1, 1920.)

at Governor's Island, New York Harbor, Adjutant, Eastern Department, July 10, to Oct. 26, 1920;

(RELIEVED FROM DETAIL IN ADJUTANT-GENERAL'S DEPARTMENT, OCT. 26, 1920.)

at Governor's Island, N. Y., studying duties and general operation of the Office of the Corps and Zone Finance Officer, 2nd Corps Area, Oct. 26 to Nov. 29, 1920; at Washington, D. C., temporary duty, Office, Chief of Finance, Nov. 30 to Dec. 7, 1920; at Fort Sam Houston, Tex., Finance Officer, 8th Corps Area, Dec. 10, 1920, to Nov. 20, 1926.

COLONEL, U. S. A., RETIRED, NOV. 20, 1926,

AT HIS OWN REQUEST, AFTER OVER 40 YEARS' SERVICE.

**3300**...(Born Ohio)....**DELAMERE SKERRETT**.....(Ap'd N. Y.)...**19**
(Born Feb. 12, 1866.)

**Military History:—**

COLONEL, U. S. A., RETIRED, DEC. 19, 1918,

AT HIS OWN REQUEST, AFTER OVER 30 YEARS' SERVICE.

**3301**...(Born Wis.) . **EDWARD F. McGLACHLIN, Jr.** ....(Ap'd Wis.)...**20**
(Edward Fenton McGlachlin, Jr., Born June 9, 1868.)

**Military History:—**

DISTINGUISHED SERVICE MEDAL.

COLONEL OF FIELD ARTILLERY, JULY 1, 1916.

MAJOR-GENERAL, NATIONAL ARMY, APR. 12, 1918.

At Camp Funston, Kans., and at Camp Meade, Md., commanding Camp and 7th Division, Sept. 30, 1919, to

BRIGADIER-GENERAL, U. S. A., JAN. 13, 1920.

HONORABLY DISCHARGED AS MAJOR-GENERAL, NATIONAL ARMY, ONLY,

JUNE 30, 1920.

June 30, 1921; at Washington, D. C., Commandant Army War College to

MAJOR-GENERAL, U. S. A., APR. 1, 1922.

June 30, 1923.

MAJOR-GENERAL, U. S. A., RETIRED, NOV. 2, 1923,

AT HIS OWN REQUEST, AFTER OVER 30 YEARS' SERVICE.

Commander of the Legion of Honor.

Awarded Silver Star and cited "for conspicuously efficient and gallant service during the action against hostile Moros at Bud Dajo, Island of Jolo, Mar. 6 to 8, 1906. It was necessary to carry the artillery to the top of the crater, some 2100 feet above the sea, and for a very considerable portion of the distance it had to be taken up by block and tackle."

Holographic entry on fly leaf of Report of the first army, American Expeditionary Forces: "to Major-General E. F. McGlachlin, Jr., whose high efficiency and loyal devotion to duty in the World War especially as Chief of Artillery of the First American Army mark him as one of the out-standing characters of that great struggle with warmest sentiments of friendship and appreciation of his distinguished services." John J. Pershing, Sept. 13, 1924.

**3302**... (Born Pa.) ..... **ARCHIBALD CAMPBELL**..... (Ap'd N. Y.) ...**21**
(Born July 16, 1865.)

**Military History:—**

COLONEL, COAST ARTILLERY CORPS, JULY 1, 1916.

At Fort Du Pont, Del., commanding Coast Defenses of the Delaware, Sept. 5, 1919, to July 1, 1920; at Fort Totten, N. Y., materiel officer at Headquarters Middle Atlantic Coast Artillery District, July 1, to Sept. 1, 1920; at Boston, Mass., Adjutant General, 1st Corps Area, Sept. 1, 1920, to

(TRANSFERRED TO ADJUTANT GENERALS' DEPARTMENT, MAY 22, 1922.)

June 12, 1925; at Governor's Island, N. Y., Adjutant General, 2nd Corps Area, June 13, 1925 to

ASSISTANT THE ADJUTANT-GENERAL WITH RANK OF
BRIGADIER-GENERAL, U. S. A., FEB. 2, 1929.

Feb. 6, 1929; at Washington, D. C., Assistant The Adjutant-General, War Department, Feb. 6, 1929, to July 16, 1929.

BRIGADIER-GENERAL, U. S. A., RETIRED, JULY 16, 1929,
BY OPERATION OF LAW.

**Civil History:**—Living in New York City since date of retirement. Associated with Massachusetts Mutual Life Insurance Co., since May, 1930.

**3303**... (Born Pa.) ..... **JOHN POWER HAINS**..... (Ap'd at Large) ...**22**
(Born Aug. 23, 1865.)

**Military History:—**

COLONEL, COAST ARTILLERY CORPS, AUG. 22, 1916.

At Headquarters, District of Paris, Jan. 18, to July 15, 1919; returned to United States, Aug. 17, 1919; at Fort H. G. Wright, N. Y., from about Jan., 1920, to about Sept., 1921; at Washington, D. C., student officer, Army War College, to July, 1922, when he was graduated; at Baltimore, Md., commanding 3rd Coast Artillery District, July 1, 1922 to Jan. 12, 1923, and on duty with that headquarters to May 2, 1923; at Headquarters, 3rd Corps Area, Officer in Charge R. O. T. C. Affairs, Aug. 1, 1925 to Mar. 26, 1929; on leave of absence to Aug. 23, 1929.

COLONEL, U. S. A., RETIRED, AUG. 23, 1929,
BY OPERATION OF LAW.

Awarded Silver Star and cited "for gallantry in action against Spanish forces near Ainonito, P. R., Aug. 12, 1898."

**3304**... (Born Va.) ..... **WILLIAM LASSITER**..... (Ap'd Va.) ...**23**
(Born Sept. 29, 1867.)

**Military History:—**

DISTINGUISHED SERVICE MEDAL.

MAJOR-GENERAL, U. S. A., AUG. 8, 1918.

Assigned to command 32nd Division, Nov. 17, 1918; took command of Division at Longwy, France, Nov. 20, 1918, and commanded Division during march to Rhine, terminating Dec. 13, 1918, and during occupation of Coblenz Bridgehead, to Apr., 1919, when Division was ordered home; assigned as Chief of Artillery of 3rd Army; member of a Board of seven senior officers sitting at Treves, Germany, charged with preparing report on lessons in organization and tactics

to be drawn from war; accompanied General Pershing in victory parades in Paris July 14, 1919 and in London July 23, 1919; returned to U. S. Aug., 1919;

RETURNED TO GRADE OF COLONEL, AUG. 22, 1919.

assigned to War Plans Division, War Department General Staff, to

BRIGADIER-GENERAL, U. S. A., JULY 2, 1920.

Sept., 1920; commanded Camp Knox, Ky., Sept., 1920, to Sept., 1921; Assistant Chief of Staff G-3, War Department General Staff, Sept., 1921 to

MAJOR-GENERAL, U. S. A., DEC. 30, 1922.

Oct., 1923; commanded Panama Canal Division to Sept., 1924; commanded Panama Canal Department to Jan. 13, 1926; appointed President Plebiscitary Commission Tacna-Arica Arbitration and occupied with duties of Commission at Arica, Chile, to June 20, 1926; resumed command Panama Canal Department, and held same to Oct. 10, 1926; on duty in Washington with State Department, closing up affairs of Plebiscitary Commission to Nov. 30, 1926; on leave of absence visiting Europe and North Africa to Mar., 1927; at Chicago, Ill., commanding 6th Corps Area to Mar., 1928; commanded Philippine Department, Apr. 20, 1928 to Oct. 1, 1928; en route home via Australia, New Zealand and Tahiti to Dec., 1928; at San Antonio, Tex., commanding 8th Corps Area, Dec. 24, 1928 to July 26, 1930; leave of absence, July 26 to Oct., 1930; at Fort Shafter, T. H., commanding Hawaiian Dept., Oct., 1930, to—

Awarded Silver Star and cited "for gallantry in action at Santiago, Cuba, July 1, 1898."

**3305**...(Born Mich.)....**GEORGE Le R. IRWIN**†.....(Ap'd Ill.)...**24**
(George Le Roy Irwin, Born Apr. 26, 1868.)

**Military History:—**

DISTINGUISHED SERVICE MEDAL.

BRIGADIER-GENERAL, NATIONAL ARMY, AUG. 5, 1917.

Assigned to command of 57th Field Artillery Brigade, Feb. 17, 1918; Alsace, June, 1918; Aisne-Marne, Cise-Aisne, and Meuse-Argonne Offensive to Nov. 1918; commanded Saumur Artillery to Mar., 1919; with 57th Field Artillery Brigade to May, 1919;

RETURNED TO GRADE OF COLONEL, JULY 15, 1919.

at Washington, D. C., Executive Officer, Office of the Inspector General, Oct. 3, 1919, to Mar. 1, 1923;

BRIGADIER-GENERAL, U. S. A., MAR. 2, 1923.

at Fort Howard, Md., commanding 16th Infantry Brigade, Mar. 2, 1923, to June, 1923; at Fort Sill, Okla., commanding The Field Artillery School, June, 1923, to Mar. 31, 1928;

MAJOR-GENERAL, U. S. A., MAR. 6, 1928.

at Fort Amador, Canal Zone, commanding Panama Canal Division, Apr. 1, 1928; assumed command of Panama Canal Department, Aug. 10, 1930 (temporary).

Officer, Legion of Honor, France; Croix de Guerre with palm, France.

DIED, FEB. 19, 1931, ABOARD "VIRGILIO," AT PORT OF SPAIN, TRINIDAD: AGED 62.

**3306**...(Born N. Y.)...**CHARLES B. HAGADORN**†.....(Ap'd N. Y.)...**25**

Cited posthumously "for gallantry in action against Spanish forces near Manila, P. I., Aug. 13, 1898."

**3307**...(Born Ohio).....**CHARLES D. RHODES**.....(Ap'd Ohio)...**26**
(Charles Dudley Rhodes, Born Feb. 10, 1865.)

**Military History:—**

DISTINGUISHED SERVICE CROSS.

DISTINGUISHED SERVICE MEDAL.

MAJOR-GENERAL, U. S. A., OCT. 1, 1918.

Commanding General, Base Section, No. 2, Bordeaux Embarkation Area, France, Mar. 14, 1919, to July 6, 1919;

RETURNED TO GRADE OF COLONEL, AUG. 22, 1919.

attended Army War College to June, 1920, when he was graduated; at Camp Stotsenburg, Philippine Islands, commanding officer, 9th Cavalry, Dec. 24, 1920; Chief of Staff, Department of the Philippines, Feb. 1, 1921, to Oct. 12, 1922, when he returned to the United States; at Fort Hayes, Ohio, Chief of Staff, 5th Corps Area, and in charge Organized Reserves, 5th Corps Area to Aug. 2, 1925;

BRIGADIER-GENERAL, U. S. A., AUG. 2, 1925.

at Fort Bliss, Tex., commanding Second Cavalry Brigade, Sept. 1 to Dec. 15, 1925; at Fort Benning, Ga., Refresher Course to Jan., 1926; at Camp Gaillard, Canal Zone, commanding 20th Infantry Brigade, Feb. 18, 1926 to Sept. 1, 1927; at Camp Gatun, Canal Zone, commanding 19th Infantry Brigade, Sept. 22, 1927 to Sept. 5, 1928;

MAJOR-GENERAL, U. S. A., SEPT. 5, 1928.

on leave of absence from Sept. 5, 1928 to Feb. 10, 1929.

MAJOR-GENERAL, U. S. A., RETIRED, FEB. 10, 1929,
BY OPERATION OF LAW.

Awarded Silver Star and cited "for gallantry in action against Spanish forces at Santiago, Cuba, July 1, 1898."

Knight Commander of the Bath, (British); Commander of the Legion of Honor, (French); Commander Order of the Crown, (Belgium).

**Civil History:**—Engaged in biographical research and writing for Dictionary of American Biography, a work sponsored by The Council of Learned Societies, 1927, to 1930.

**3308**...(Born R. I.).....**HARRY RAYMOND LEE**.....(Ap'd R. I.)...**27**
(Born Mar. 28, 1866.)

**Military History:—**

COLONEL, INFANTRY, MAY 15, 1917.

At Mobilization Camp, Syracuse, N. Y., May, 1917, to Sept., 1917; in France, in training area, Haute-Marne, commanding 9th Infantry, Sept. 21, 1917, to Mar. 1, 1918; commanding Base Port, La Rochelle La Pallice, Mar. 13, to July 15, 1918; at Bloise, France, commanding Base Depot, and casual officers, July 15, 1918, to Feb. 1, 1919; en route to United States from France, Feb. 20, to 26, 1919; at Camp Jackson, S. C., commanding 48th Infantry, Mar. 28, 1919, to Oct. 10, 1920; at Douglas, Ariz., commanding 48th Infantry, Oct. 15, 1920, to Sept. 24, 1921; at Denver, Colo., Chief of Staff, 103rd Division, Organized Reserves, Sept. 28, 1921, to Dec. 15, 1922.

COLONEL, U. S. A., RETIRED, DEC. 15, 1922,
AT HIS OWN REQUEST, AFTER OVER 37 YEARS' SERVICE.

**Civil History:**—Agent, Penn Mutual Life Insurance Company, 1923-1924.

**3309**...(Born Ohio)....**EDWIN V. BOOKMILLER**....(Ap'd Ohio)...**28**
(Edwin Victor Bookmiller, Born Oct. 2, 1867.)

**Military History:—**

MAJOR, U. S. A., RETIRED, SEPT. 4, 1915,
FOR DISABILITY CONTRACTED IN LINE OF DUTY.

LIEUTENANT-COLONEL, RETIRED, JULY 9, 1918.

At Georgetown University, commanding Student's Army Training Corps unit, Sept. 5, 1918, to June 30, 1919.

COLONEL, U. S. A., RETIRED, MAR. 23, 1919,

ACT OF JULY 9, 1918.

Awarded two Silver Stars and cited "for gallantry in action against Spanish forces at Santiago, Cuba, July 1, 1898," and again, "for gallantry in action against Boxer forces at Tientsin, China, July 13, 1900."

**3310**...(Born N. Y.)...**ALEXANDER R. PIPER***.....(Ap'd Idaho)...**29**

(Alexander Ross Piper, Born Mar. 1, 1865.)

**Military History:—**

FIRST LIEUTENANT, 15TH INFANTRY, JULY 16, 1896.

CAPTAIN, U. S. A., RETIRED, JULY 11, 1899,

FOR DISABILITY CONTRACTED IN LINE OF DUTY.

COLONEL, QUARTERMASTER OFFICER RESERVE CORPS, MAY 8, 1922.

Assigned to 2nd Corps Area.

COLONEL, QUARTERMASTER AUXILIARY RESERVE CORPS, MAR. 1, 1929.

COLONEL, U. S. A., RETIRED, JUNE 21, 1930,

ACT OF JUNE 21, 1930.

Awarded Silver Star and cited "for gallantry in action against the Spanish forces at Guayama, Porto Rico, Aug. 8, 1898."

**Civil History:**—General Manager, Seamless Metalware Company from 1899 to 1901; General Manager and Treasurer, Mobile Co. of America from 1901 to 1902; Supt. Final Disposition, Street Cleaning Department, New York City, 1902; Deputy Police Commissioner, New York City, in charge of administration and discipline of Police Force, Borough of Manhattan, Queens and Richmond, N. Y. City from 1902 to 1903; investigated and reported on condition of Police, Chicago, Ill., and Schenectady, N. Y. 1903 to 1904; General Supt. American Railway Traffic Company from 1904 to 1908; General Freight Agent, South Brooklyn Railway Company from 1908 to 1916; President, South Brooklyn Railway Company, 1916; President, South Brooklyn Railway Company and Assistant General Manager, Brooklyn Rapid Transit Company, 1919 to 1924; President, South Brooklyn Railway Company, and in charge Medical Bureau and Welfare Bureau, Brooklyn-Manhattan Transit Corp. from 1924 to date.

*Great grandson, Second Lieutenant Francis N. Berrier, 1815, U. S. M. A.; Grandson, First Lieutenant Edward Coke Ross, 1821, U. S. M. A.; Nephew, Colonel Alexander Piper, 1851, U. S. M. A.; Son, Captain James W. Piper, Civil Life.

Address: 7522 Ridge Boulevard, Brooklyn, N. Y.

**3311**...(Born Tenn.)...**EDWARD T. WINSTON**†.....(Ap'd Tenn.)...**30**

(Edward Thomas Winston, Born Jan. 19, 1864.)

**Military History:—**

CAPTAIN, U. S. A., RETIRED, SEPT. 24, 1901,

FOR DISABILITY CONTRACTED IN LINE OF DUTY.

LIEUTENANT-COLONEL, U. S. A., RETIRED, JAN. 22, 1921.

DIED, FEB. 16, 1923, AT FORT MCPHERSON, GA.: AGED 59.

Portrait and obituary in Annual Report, Association of Graduates, for 1931.

**3312**...(Born D. C.).....**WINTHROP S. WOOD**.....(Ap'd Me.)...**31**
(Winthrop Samuel Wood, Born Aug. 30, 1865.)

**Military History:—**

COLONEL, QUARTERMASTER CORPS, JAN. 12, 1917.

At Washington, D. C., in office of Director of Purchase and Storage, Feb. 1, 1919; Chief of Requirements Division, Office of Director of Purchase and Storage, Mar. 1, 1919, to Dec. 31, 1919; Chief of Purchase Branch to Dec. 31, 1920; Assistant Chief of Supply Service, Office of the Quartermaster General, to Aug. 21, 1922; Acting Chief of Supply Service to Oct. 8, 1922; Executive Officer, to May 31, 1923; at Harrisburg, Pa., in Office of Adjutant General, instructor Pennsylvania National Guard, to June 15, 1924; at Philadelphia, Pa., commanding the Philadelphia Quartermaster Depot and Commandant of the Quartermaster Corps School, to Jan. 3, 1926, and commanding the Philadelphia Depot, to Feb. 2, 1929;

BRIGADIER-GENERAL, U. S. A., FEB. 2, 1929,

at Washington, D. C., Assistant to the Quartermaster General, Chief of Construction Service, to Aug. 30, 1929.

BRIGADIER-GENERAL, U. S. A., RETIRED, AUG. 30, 1929,

BY OPERATION OF LAW.

Awarded

DISTINGUISHED SERVICE MEDAL.

"For exceptionally meritorious and distinguished services. In charge of the General Supply Depot, Jeffersonville, Ind., from Apr., 1917, to May, 1918, the successful organization, development, and administration of the system at that important depot for the supply of clothing and general equipment were largely due to his great energy, foresight, and marked executive ability. Later, as quartermaster, Base Section No. 6, American Expeditionary Forces, from Aug., 1918, to Jan., 1919, by his administrative ability and untiring zeal he rendered conspicuous services in the improvement and development of the organization of the supply system at this important depot."

Awarded Silver Star and cited "for gallantry in action against Spanish forces at the battle of Santiago, Cuba, July 1, 1898."

**3313**...(Born Ky.)....**GEORGE T. LANGHORNE**.....(Ap'd Va.)...**32**
(George Tayloe Langhorne, Born July 5, 1867.)

**Military History:—**

COLONEL OF CAVALRY, JUNE 22, 1917.

At Marfa, Tex., commanding 8th Cavalry and Big Bend District, Oct. 3, 1917, to Aug., 1921; at Washington, D. C., student officer, Army War College, Sept., 1921, to June, 1922; at Hagerstown, Md., Chief of Staff, 62nd Cavalry Division, July 18, 1922, to July 3, 1923; at Japan, Chief of Staff, American Relief Expedition, Sept. 7, 1923, to Nov., 1923; at Manila, P. I., Assistant to Governor General Leonard Wood, Nov., 1923, to Nov. 1, 1927; returned to U. S. via India and Suez; at Chicago, Ill., Chief of Staff, 65th Cavalry Division, May, 1928, to—

**3314**...(Born Ohio)....**ULYSSES GRANT KEMP**†.....(Ap'd Ohio)...**33**

**3315**...(Born N. C.)....**MATT R. PETERSON**†.....(Ap'd N. C.)...**34**

**3316**...(Born Md.).....**EDWIN T. COLE**.....(Ap'd Pa.)...**35**
(Edwin Tuttle Cole, Born July 26, 1866.)

**Military History:—**

MAJOR, U. S. A., RETIRED, MAR. 11, 1911,

FOR DISABILITY CONTRACTED IN LINE OF DUTY.

At Boston and Cambridge, Mass., Professor of Military Science and Tactics, at Mass. Institute of Technology, Aug. 4, 1911, to

COLONEL, U. S. A., RETIRED, JULY 9, 1918,

ACT OF JULY 9, 1918.

July 15, 1919, when he was relieved by general policy of War Department.

Awarded Silver Star and cited "for gallantry in action against Spanish forces at Santiago, Cuba, July 1, 1898."

**3317**...(Born Tex.).....**WILLIAM A. PHILLIPS**†.....(Ap'd Tenn.)...**36**
(William Allen Phillips, Born Apr. 16, 1866.)

**Military History:—**

MAJOR OF INFANTRY, DEC. 20, 1916.

MAJOR, ORDNANCE DEPARTMENT, BY DETAIL, MAR. 22, 1917.

LIEUTENANT-COLONEL, TEMPORARY, ORDNANCE DEPARTMENT, AUG. 5, 1917.

COLONEL, ORDNANCE DEPARTMENT, NATIONAL ARMY, JAN. 13, 1918.

In command of the Sandy Hook and of the Aberdeen Proving Grounds, Mar. 5, 1918, to Sept. 29, 1919; at Frankford, Pa., commanding Frankford Arsenal, Sept. 29, 1919, to

RETURNED TO GRADE OF LIEUTENANT-COLONEL, JUNE 9, 1920.

(RELIEVED FROM DETAIL IN ORDNANCE DEPARTMENT, JUNE 30, 1920.)

COLONEL OF INFANTRY, JULY 1, 1920.

(TRANSFERRED TO ORDNANCE DEPARTMENT, AUG. 27, 1920.)

June 8, 1921; at Washington, D. C., in office of Chief of Ordnance, June 8 to Nov. 4, 1921.

COLONEL, U. S. A., RETIRED, NOV. 4, 1921,

FOR DISABILITY INCIDENT TO THE SERVICE.

DIED, JUNE 5, 1925, AT BETHESDA, MD.: AGED 59.

Portrait and obituary in Annual Report, Association of Graduates, for 1926.

**3318**...(Born D. C.).....**JOHN R. M. TAYLOR**.....(Ap'd at Large)...**37**
(John Rodgers Meigs Taylor, Born Jan. 13, 1865.)

**Military History:—**

MAJOR, U. S. A., RETIRED, NOV. 10, 1914,

FOR DISABILITY CONTRACTED IN LINE OF DUTY.

COLONEL, U. S. A., RETIRED, JULY 9, 1918,

ACT OF JULY 9, 1918.

Librarian, Army War College to Aug. 31, 1919, when he was relieved from active duty.

Awarded three Silver Stars and cited for "gallantry in action against insurgent forces near Mariquina, Luzon, Philippine Islands, Mar. 31, 1899; for gallantry in action at Yang-tsun, China, Aug. 6, 1900, during the operations of the China Relief Expedition against the Boxers, and for gallantry in action at Peking, China, Aug. 15, 1900, during the operations of the China Relief Expedition against the Boxers."

**3319**...(Born Tex.).....**GEORGE W. KIRKMAN**.....(Ap'd Ill.)...**38**
(George William Kirkman, Born Feb., 1867.)

**Military History:—**

CAPTAIN, 23RD INFANTRY, JULY 19, 1899.

(TRANSFERRED TO 12TH INFANTRY, FEB. 17, 1900.)

DISMISSED, MAR. 31, 1900.

REAPPOINTED, JUNE 11, 1900.

DISMISSED, JUNE 17, 1905,

Per G. O. 95, War Department, June 17, 1905.

**3320**..(Born W. Va.)...**FRANCIS E. LACEY, Jr.**†.....(Ap'd Mich.)...**39**
(Francis Edmond Lacey, Jr., Born Mar. 4, 1868.)

**Military History:—**

COLONEL OF INFANTRY, JUNE 26, 1917.

At Wittlich, Germany, Corps Inspector, 7th Army Corps, Dec. 14, 1918, to May 1, 1919; on leave of absence and en route to U. S. to May 30; at Washington, D. C., in office of Chief of Staff, June 2, 1919, to Nov. 14, 1920, when he was relieved from detail in General Staff Corps and assigned to 16th Infantry; at Camp Dix, N. J., commanding 16th Infantry, Dec. 1, 1920, to June 8, 1922; at Fort Jay, N. Y., commanding regiment, June 12 to Sept. 1; (commanding post, Aug. 1 to Sept. 1); on leave of absence to Dec. 17, 1922.

COLONEL, U. S. A., RETIRED, DEC. 17, 1922,
AT HIS OWN REQUEST, AFTER OVER 37 YEARS' SERVICE.

DIED, NOV. 17, 1925, AT RIDGEFIELD, CONN.: AGED 57.

Portrait and obituary in Annual Report, Association of Graduates, for 1928.

**3321**...(Born Ohio).....**SYDNEY A. CLOMAN**†.....(Ap'd Ohio)...**40**
(Sydney Amos Cloman, Born Oct. 10, 1867.)

**Military History:—**

DISTINGUISHED SERVICE MEDAL.

LIEUTENANT-COLONEL, U. S. A., RETIRED, MAY 24, 1919,
AT HIS OWN REQUEST, AFTER OVER 33 YEARS' SERVICE.

DIED, MAY 12, 1923, AT BURLINGAME, CALIF.: AGED 55.

Portrait and obituary in Annual Report, Association of Graduates, for 1925.

COLONEL, U. S. A., (POSTHUMOUSLY) MAY 12, 1923,
ACT OF JUNE 21, 1930.

**3322**...(Born Ohio).....**CHARLES CRAWFORD**.....(Ap'd Kans.)...**41**
(Born Dec. 27, 1866.)

**Military History:—**

COLONEL, U. S. A., RETIRED, APR. 25, 1919,
FOR DISABILITY CONTRACTED IN LINE OF DUTY.

**Civil History:**—Author of *"Six Months with the Sixth Brigade,"* E. B. Barnett, Kansas City, Mo., publisher.

**3323**...(Born Tex.).....**WILLIAM S. GRAVES**.....(Ap'd Tex.)...**42**
(William Sidney Graves, Born Mar. 27, 1865.)

**Military History:—**

DISTINGUISHED SERVICE MEDAL.

COLONEL OF INFANTRY, JUNE 30, 1917.

BRIGADIER-GENERAL, NATIONAL ARMY, DEC. 17, 1917.

MAJOR-GENERAL, NATIONAL ARMY, JUNE 26, 1918.

En route to Siberia and at Vladivostok, commanding American Expeditionary Forces in Siberia, Aug. 14, 1918, to

BRIGADIER-GENERAL, U. S. A., JAN. 7, 1920.

Apr. 1, 1920; at Fort William McKinley, P. I., commanding post, Apr. 8 to

RETURNED TO GRADE OF BRIGADIER-GENERAL, JUNE 30, 1920.

Oct. 16; at Camp Dix, N. J., and at Fort Wadsworth, N. Y., commanding 1st Infantry Brigade, Dec. 17, 1920, to Apr., 1925; commanding 1st Division at Fort Wadsworth and at Fort Hamilton, N. Y., Dec., 1922, to July, 1925;

MAJOR-GENERAL, U. S. A., JULY 11, 1925.

at Chicago, Ill., commanding 6th Corps Area, July, 1925, to Nov. 1, 1926; at Fort Amador, Canal Zone, commanding Panama Canal Division, Dec. 13, 1926, to Oct. 1, 1927; at Quarry Heights, C. Z., commanding Panama Canal Department, Oct. 2, 1927, to Apr. 1, 1928, when he was ordered home to await retirement.

MAJOR-GENERAL, U. S. A., RETIRED, SEPT. 4, 1928,

AT HIS OWN REQUEST, AFTER OVER 40 YEARS' SERVICE.

**3324**...(Born Mo.)....**FRANK DANIEL WEBSTER**.....(Ap'd Mo.)...**43**

(Born Sept. 11, 1866.)

**Military History:—**

COLONEL, U. S. A., RETIRED, DEC. 4, 1918,

FOR DISABILITY CONTRACTED IN LINE OF DUTY.

BRIGADIER-GENERAL, U. S. A., RETIRED, JUNE 21, 1930,

ACT OF JUNE 21, 1930.

Awarded three Silver Stars and cited "for gallantry in action against insurgent forces at Tuliahan River, P. I., Mar. 25, 1899"; "for gallantry in action against insurgent forces at Santo Tomas, Luzon, P. I., May 4, 1899"; "for gallantry in action against insurgent forces at Zapote River, Luzon, P. I., June 13, 1899."

**3325**...(Born Mich.).....**JOSEPH D. LEITCH**.....(Ap'd Nebr.)...**44**

(Joseph Dugald Leitch, Born Mar. 5, 1864.)

**Military History:—**

COLONEL OF INFANTRY, JULY 18, 1917.

MAJOR-GENERAL, U. S. A., OCT. 1, 1918.

At Camp Lewis, Wash., commanding 13th Division, Oct. 5, 1918, to Apr. 26, 1919;

RETURNED TO GRADE OF COLONEL, APR. 30, 1919.

in Siberia, serving as Inspector General and Chief of Staff, A. E. F., Siberia, May 25, 1919 to Mar. 10, 1920; at Manila, P. I., Commanding 27th Infantry and Post of Manila, Mar. 14 to Aug. 19, 1920; Chief of Staff, Philippine Department, Aug. 20, 1920 to Feb. 20, 1921; at Camp Lewis, Wash., Chief of Staff, 3rd Division, Mar. 21, 1921 to Sept. 30, 1924; at Los Angeles, Calif., with Organized Reserves, Oct. 10, 1924 to June 25, 1925; at Presidio of San Francisco, Calif., with Organized Reserves, June 26, 1925 to Mar. 26, 1926

BRIGADIER-GENERAL, U. S. A., JAN. 19, 1926.

at Fort McPherson, Ga., commanding 8th Brigade and Post, Apr. 1, 1926 to Jan. 24, 1927; at Vancouver Barracks, Wash., commanding 5th Brigade and Post, Feb. 23 to Oct. 5, 1927;

MAJOR-GENERAL, U. S. A., NOV. 6, 1927.

at Fort Lewis, Wash., commanding 3rd Division and station, Oct. 5, 1927 to Mar. 5, 1928.

MAJOR-GENERAL, U. S. A., RETIRED, MAR. 5, 1928.

BY OPERATION OF LAW.

Awarded

DISTINGUISHED SERVICE MEDAL.

"For exceptionally meritorious and distinguished services. As chief of staff of the American Expeditionary Forces in Siberia he gave proof of his great breadth of vision, keen foresight, sound judgment, and tact. By his brilliant professional attainments, coupled with great diplomacy, he handled most ably the many delicate situations with which he was confronted. His fine soldierly qualities were at all times outstanding, and by his masterful grasp of the situation he was able to meet successfully each new and difficult problem with which he was faced. He rendered most conspicuous services of inestimable value to the Government in a place of great responsibility and at a time of gravest importance."

Awarded Silver Star and cited "for gallantry in action against Spanish forces at Santiago, Cuba, July 1, 1898."

Awarded: Campaign badges as follows: Indian Wars, War with Spain, 1898, Army of Occupation, Military Government of Cuba, Philippine Insurrection, 1899, Mexican Service, 1911-17,—Victory, with Siberian Clasp.

Awarded: Italian Cross of St. Maurice and Lazarus, and Czecho-Slovak Cross of War for services in Siberia.

**3326**...(Born Ill.)....**SAMUEL BURKHARDT, Jr.**†.....(Ap'd Ill.)...**45**
(Born Sept. 10, 1865.)

**Military History:—**

COLONEL, U. S. A., RETIRED, SEPT. 14, 1920,
AT HIS OWN REQUEST, AFTER OVER 35 YEARS' SERVICE.

Awarded Silver Star and cited "for gallantry in action against Spanish forces at Santiago, Cuba, July 1, 1898."

DIED, DEC. 29, 1929, AT CHICAGO, ILL.: AGED 64.

Portrait and obituary in Annual Report, Association of Graduates, for 1930.

**3327**...(Born Mich.)....**JAMES E. NORMOYLE**†.....(Ap'd Ill.)...**46**

**3328**...(Born N. J.)...**EDWARD V. STOCKHAM**.....(Ap'd N. J.)...**47**
(Edward Villeroy Stockham, Born Oct. 17, 1863 )

**Military History:—**

SECOND LIEUTENANT, 17TH INFANTRY, JUNE 12, 1889.

RESIGNED, SEPT. 30, 1889.

MAJOR, QUARTERMASTER CORPS, JUNE 1, 1918,

HONORABLY DISCHARGED, JULY 1, 1919.

**Civil History:—**President and Director of Cecil National Bank of Port Deposit, Md., Director of Detroit Times Co., Detroit, Mich.; Director of Smith, Rouse and Webster Co., Brokers, Bel Air, Md., President of the Charles Stockham Lumber Co., Camden, N. J.; Director, Commerce Trust Co., Baltimore, Md., Feb., 1920, to June, 1927; Director, Manufacturers Finance Co., Apr., 1921 to 1930; President, Edward V. Stockham, Inc.

Address: Havre de Grace, Md.

**3329**...(Born Guatemala).....**A. BARRIOS**†.....(Ap'd Guatemala)...**48**

**3330**...(Born Ky.).....**CHARLES YOUNG**†.....(Ap'd Ohio)...**49**
(Born Mar. 12, 1864.)

**Military History:—**

COLONEL, U. S. A., RETIRED, JUNE 22, 1917,
FOR DISABILITY CONTRACTED IN LINE OF DUTY.
DIED, JAN. 8, 1922, AT MONROVIA, LIBERIA: AGED 57.

Portrait and obituary in Annual Report, Association of Graduates, for 1922.

## CLASS OF 1890

Entered July 1, 1886; graduated June 12, 1890.

**3331**...(Born Pa.).....**EDGAR JADWIN**†.....(Ap'd Pa.)...**1**
(Born Aug. 7, 1865.)

**Military History:**—

DISTINGUISHED SERVICE MEDAL.

BRIGADIER-GENERAL, NATIONAL ARMY, DEC. 17, 1917.

At Headquarters, Service of Supply, American Expeditionary Forces, Tours, France, Director of Construction and Forestry, May 23, 1918, to July, 1919; Member Commission to investigate certain conditions in Poland, appointed by President Wilson at request of Polish government, July, 1919, to

RETURNED TO GRADE OF COLONEL, NOV. 1, 1919.

Jan., 1920; at San Antonio, Tex., Engineer Officer, 8th Corps Area, Jan., 1920, to June, 1922; at Charleston, S. C., Division Engineer, Southeast Division and District Engineer, June, 1922, to June, 1924; Consulting Engineer and Chairman American Section Joint Canadian-American International Board for Development St. Lawrence River for Navigation and Power, 1924-1929;

BRIGADIER-GENERAL, U. S. A., ASSISTANT CHIEF OF ENGINEERS, JUNE 19, 1924.

Chairman, Board of Engineers for Rivers and Harbors, June, 1924, to June, 1926; Member of the Technical Advisory Committee of the Federal Oil Conservation Board, 1926 to 1929; Member Advisory Committee to American Delegation to the International Conference on Oil Pollution of Navigable Waters; Chairman, Technical Advisory Committee to the Joint Congressional Committee on leasing Muscle Shoals, 1926;

MAJOR-GENERAL, U. S. A., CHIEF OF ENGINEERS, JUNE 27, 1926.

Member Board of Commissioners, U. S. Soldiers Home, 1926, to 1929; Sponsor for Army Engineer Plan for Mississippi Flood Control adopted by Congress, Mar., 1929; Chairman, National Capitol Park and Planning Commission, 1926, to 1929; Chairman, Interoceanic Canal Board, 1929 to —

LIEUTENANT-GENERAL, U. S. A., RETIRED, AUG. 7, 1929,

BY OPERATION OF LAW.

1931 Commander of the Legion of Honor, French; Companion of the Most Honorable Order of the Bath, British.

**Civil History:**—Consulting Engineer, licensed Professional Engineer, State of New York, author General Plan, for development and reclamation meadows in vicinity of Newark Bay for Port Industrial and Residential purposes, 1929, to 1931; Honorary member Society of Terminal Engineers; President American Society of Military Engineers, 1929; Member, and past Chairman Waterways Division American Society of Civil Engineers, Honorary Member American Association of Port Authorities; Delegate to the World Engineers Congress at Tokio, 1929, for United States and for Society of Terminal Engineers; Delegate, World Power Congress, Tokio, Japan, 1929; Honorary Degree of Doctor of Engineering, Lafayette, 1925; Member for the United States Permanent Commission International Navigation Congress, Aug., 1929; also Member Permanent Council of the Commission, Aug., 1929; Chairman, Board of Advisory Engineers to New York State. St. Lawrence Power Commission, 1930.

DIED, MAR. 2, 1931, AT PANAMA CITY, PANAMA: AGED 65.

**3332**...(Born N. Y.).....**CHARLES KELLER**.....(Ap'd N. Y.)...**2**
(Born Feb. 13, 1868.)

**Military History:—**

DISTINGUISHED SERVICE MEDAL.

LIEUTENANT-COLONEL, CORPS OF ENGINEERS, DEC. 6, 1913.

BRIGADIER-GENERAL, NATIONAL ARMY, FEB. 26, 1918.

At Washington, D. C., Resident Member of Board of Engineers for Rivers and Harbors, June 23, 1919, to

RETURNED TO GRADE OF LIEUTENANT-COLONEL, JUNE, 30, 1919.
COLONEL, CORPS OF ENGINEERS, SEPT. 19, 1919.

Oct. 7, 1921; Engineer Commissioner, District of Columbia, Oct. 8, 1921, to June 13, 1923; on leave of absence to Oct. 13, 1923.

COLONEL, U. S. A., RETIRED, OCT. 13, 1923,
AT HIS OWN REQUEST, AFTER OVER 30 YEARS' SERVICE.
BRIGADIER-GENERAL, U. S. A., RETIRED, JUNE 21, 1930,
ACT OF JUNE 21, 1930.

**Civil History:**—With Byllesby Engineering and Management Corporation of Chicago, Ill., engaged in management of construction of El Dorado power project near Placerville, Calif., until Feb. 1, 1924; since then, Assistant to Vice President in charge of Engineering and Construction at Chicago, Ill.

**3333**...(Born Del.).....**HERBERT DEAKYNE**.....(Ap'd Del.)...**3**
(Born Dec. 29, 1867.)

**Military History:—**

BRIGADIER-GENERAL, U. S. A., OCT. 1, 1918.

En route to United States, Apr. 24 to May 6, 1919; at New Orleans, La., Division Engineer, Gulf Division, and supervising river and harbor improvements and fortification work, May 26, 1919, to

RETURNED TO GRADE OF LIEUTENANT-COLONEL, MAY 31, 1919.

Sept. 20, 1919; District Engineer, Sept. 22, 1919, to

COLONEL, CORPS OF ENGINEERS, FEB. 6, 1920.

Feb. 28, 1920; Division Engineer from Jan. 2, 1920, and Member Mississippi River Commission, Mar. 1, 1920, to Sept. 3, 1920; at San Francisco, Calif., as Division Engineer, Pacific Division, and District Engineer, First San Francisco District, Supervising river and harbor improvements and fortification work, Sept. 15, 1920, to Jan. 23, 1925; Member Calif. Debris Commission, Sept. 1, 1920, to June 5, 1925; at New York City as Division Engineer, Northeast Division, and District Engineer, Second New York District, supervising river and harbor improvement and fortification work, Feb. 10, 1925, to June 8, 1926; at Washington, D. C., in Office of Chief of Engineers and as Assistant Chief of Engineers, June 8, 1926, to

BRIGADIER-GENERAL, ASSISTANT CHIEF OF ENGINEERS, JUNE 27, 1926.

Acting Chief of Engineers, Aug. 8 to Sept. 30, 1929.

Member Board of Engineers for Rivers and Harbors, Feb. 6, 1925, to —

**3334**...(Born Ky.)....**CHARLES S. BROMWELL†**.....(Ap'd Ohio)...**4**

**3335**...(Born Nebr.)...**COLDEN L'H. RUGGLES***....(Ap'd at Large)...**5**
(Colden L'Hommedieu Ruggles, Born Mar. 18, 1869.)

**Military History:—**

DISTINGUISHED SERVICE MEDAL.

BRIGADIER-GENERAL, ORDNANCE, U. S. A., AUG. 8, 1918.

At Washington, D. C., Chief of Technical Staff, Ordnance Department, Jan. 6, 1919, to

RETURNED TO GRADE OF COLONEL, MAR. 10, 1919.

July 15, 1921; at Washington, D. C., student officer, Army War College, Aug. 15, 1921, to June 30, 1922, when he was graduated; at Washington, D. C., Chief of Technical Staff, Sept. 2, 1922, to

BRIGADIER-GENERAL, ASSISTANT TO CHIEF OF ORDNANCE, MAR. 28, 1923.

Aug. 27, 1923; Assistant Chief of Ordnance and Chief of Manufacture, July 12, 1923, to (Appointed by the President as delegate to Conference for the Supervision of the International Trade in Arms and Ammunition and in Implements of War, held in Geneva, Switzerland, May 4, to June 17, 1925);

REAPPOINTED BRIGADIER-GENERAL, ASSISTANT CHIEF OF ORDNANCE, MAR. 28, 1927.

Aug. 31, 1930.

BRIGADIER-GENERAL, U. S. A., RETIRED, AUG. 31, 1930,
AT HIS OWN REQUEST, AFTER OVER 40 YEARS' SERVICE.

**Civil History:**—Author of "*Stresses in Wire Wrapped Guns and Gun Carriages,*" published in 1916 by John Wiley and Sons, Inc.

*Son of Brigadier-General George D. Ruggles, Class of 1855.

**3336**...(Born Ky.).....**WILLIAM O. JOHNSON†**.....(Ap'd Ky.)...**6**

(William Orlando Johnson, Born Feb. 24, 1866.)

**Military History:**—

COLONEL OF INFANTRY, OCT. 9, 1917.

In France, Aug. 11, 1918 to

BRIGADIER-GENERAL, U. S. A., OCT. 1, 1918.

Oct. 1, 1918; in Toul Sector, to Oct. 16, 1918; in the Puvenelle Sector, to Oct. 22, 1918; commanding 14th Brigade, to Oct. 27, 1918; attached to the 7th Division and in charge of the Seventh Division School to Dec. 18, 1918; commanding the 80th Brigade in France and en route to the United States, to Mar. 3, 1919; en route to and at Camp Kearney, Calif., on Court Martial duty, to Apr., 1919; at Camp Meade, Md., commanding Depot Brigade, Apr. 22, 1919 to

RETURNED TO GRADE OF COLONEL, MAY 15, 1919.

May 19, 1919, at Nogales, Ariz., Commanding sub-district, June 6, 1919 to Dec. 31, 1919; at Camp Harry J. Jones, Ariz., commanding 19th Infantry, Jan. 6, 1919 to May 6, 1920; transferred to the 24th Infantry, May 19, 1920; at Camp Furlong, N. M., Commanding the 24th Infantry, June 7 to Sept. 9, 1920; transferred to the 33rd Infantry, Sept. 1, 1920; en route to Panama to Sept. 23, 1920; at Gatun, Panama Canal Zone, commanding 33rd Infantry, Sept. 23 to Oct. 20, 1920; at Fort Clayton, C. Z., to Oct. 13, 1923; en route to United States and on leave of absence, to Dec. 17, 1923; at Oklahoma City, Okla., Chief of Staff, 95th Division, Organized Reserves, Dec. 20, 1923 to Sept. 13, 1926.

DIED, SEPT. 13, 1926, AT OKLAHOMA CITY, OKLA.: AGED 60.

Portrait and obituary in Annual Report, Association of Graduates, for 1928.

BRIGADIER-GENERAL, U. S. A., (POSTHUMOUSLY), SEPT. 13, 1926,
ACT OF JUNE 21, 1930.

**3337**...(Born N. Y.)...**HENRY DAVIS TODD, Jr**.....(Ap'd Pa.)...**7**

(Born Aug. 29, 1866.)

**Military History:**—

DISTINGUISHED SERVICE MEDAL.

BRIGADIER-GENERAL, NATIONAL ARMY, AUG. 5, 1917.

At Camp Grant, Ill., to June, 1919; at Army War College, student officer, Aug., 1919, to June, 1920; at Naval War College, student officer, June, 1920, to Nov., 1920;

RECESS APPOINTMENT, BRIGADIER-GENERAL, U. S. A., SEPT. 7, 1920.

BRIGADIER-GENERAL, U. S. A., APR. 29, 1921.

at Camp Lewis, Wash., commanding 31st Brigade, Coast Artillery, Corps, Dec., 1920 to July, 1921; at Manila, P. I., commanding Harbor Defenses of Manila and Subic Bays, Aug., 1921, to July, 1923; at San Francisco, Calif., commanding 9th Coast Artillery District, July, 1923, to Aug. 19, 1926; at Fort Shafter, T. H., commanding Hawaiian Separate Coast Artillery Brigade, Aug. 25, 1926, to

MAJOR-GENERAL, U. S. A., DEC. 25, 1927.

Aug. 28, 1929; at Fort Monroe, Va., commanding 3rd Coast Artillery District, Post of Fort Monroe, and Commandant of Coast Artillery School, Aug. 28, 1929, to Aug. 31, 1930.

MAJOR-GENERAL, U. S. A., RETIRED, AUG. 31, 1930,

BY OPERATION OF LAW.

**3338**...(Born Pa.)...**JOHN CLIFFORD RENNARD**.....(Ap'd Pa.)...**8**
(Born Apr. 3, 1866.)

**Military History:—**

SECOND LIEUTENANT, 1ST ARTILLERY, JAN. 31, 1891.

RESIGNED, DEC. 8, 1892.

**Civil History:—**Assistant Engineer, New York Telephone Co., 1897-1900; Assistant Chief Engineer of same, 1900-1907; Consulting Engineer, 1907 to 1913; manager of Real Estate, New York Telephone Co., 1913, to 1919; Assistant to President, Czarnikow-Rionda Co., Raw Sugar producers and Brokers, 1919, to—

Address: 106 Wall Street, New York, N. Y.

**3339**...(Born Ireland).....**JAMES HAMILTON**.....(Ap'd Mass.)...**9**
(Born Nov. 5, 1866.)

**Military History:—**

SECOND LIEUTENANT, 3RD ARTILLERY, FEB. 10, 1891.

FIRST LIEUTENANT, U. S. A., RETIRED, FEB. 10, 1898,

FOR DISABILITY CONTRACTED IN LINE OF DUTY.

**Civil History:—**Awarded degree of LL.B., *Magna Cum Laude*, by Boston University School of Law, 1898, and degree of M. E. by Sibley College of Engineering, Cornell University, 1901; admitted Member of American Society of Mechanical Engineers, 1898, and Associate Member of American Institute of Electrical Engineers, 1898; admitted to Bar of Supreme Court of Mass., 1897; of Supreme Court of the United States, 1901; of Court of Appeals of the District of Columbia, 1906; of the Court of Appeals of N. Y., 1904; Lecturer on Patent Law at Boston University School of Law, 1899-1902; practiced law at Boston, 1898-1902; at New York City, 1904-1918; at Washington, D. C., 1920 to—

**3340**...(Born Ill.).....**THOMAS W. WINSTON†**.....(Ap'd Ill.)...**10**
(Thomas Winfield Winston, Born July 15, 1865.)

**Military History:—**

LIEUTENANT-COLONEL, U. S. A., RETIRED, JULY 7, 1914,

FOR DISABILITY CONTRACTED IN LINE OF DUTY.

Recalled to active duty; at Headquarters, Central Department, Chicago, Ill., Personnel Adjutant and Assistant to Department Adjutant, Apr. 30, 1917, to 1919.

COLONEL, U. S. A., RETIRED, MAR. 8, 1920.

DIED, DEC. 2, 1926, AT CHICAGO, ILL.: AGED 61.

Portrait and obituary in Annual Report, Association of Graduates, for 1927.

**3341**...(Born Ohio)....**ALFRED C. MERILLAT**†.....(Ap'd Ohio)...**11**

**3342**...(Born Minn.).....**M. G. KRAYENBUHL**†.....(Ap'd Minn.)...**12**

**3343**...(Born Ireland)..**GEORGE MONTGOMERY**.....(Ap'd N. Y.)...**13**
(Born July 26, 1867.)

**Military History:—**

COLONEL, ORDNANCE DEPARTMENT, MAY 15, 1917.

At Augusta, Ga., commanding Augusta Arsenal, Mar. 6, 1919, to Apr. 19, 1922.

COLONEL, U. S. A., RETIRED, APR. 19, 1922,

AT HIS OWN REQUEST, AFTER OVER 30 YEARS' SERVICE.

**Civil History:**—For about three years after retirement, he was employed by a company to assist in the development of an armor piercing fuze for the Navy Department but owing to lack of funds, the work could not be completed. Later he has been engaged in business activities with more than a normal degree of financial success.

**3344**...(Born Tex.).....**CLINT C. HEARN**†.....(Ap'd Tex.)...**14**
(Clint Calvin Hearn, Born Mar. 29, 1866.)

**Military History:—**

COLONEL, COAST ARTILLERY CORPS, MAY 15, 1917.

BRIGADIER-GENERAL, NATIONAL ARMY, AUG. 5, 1917.

RETURNED TO GRADE OF COLONEL, JUNE 15, 1919.

At Washington, D. C., student officer at General Staff College, Aug. 20, 1919, to July 1, 1920, when he was graduated; commanding Coast Defenses of Portland, Me., July 20, 1920, to Apr. 7, 1922; at Baltimore, Md., Chief of Staff, Non-Divisional Group, 3rd Corps Area, Apr. 10, 1922, to Jan. 11, 1926; at Atlanta, Ga., Commanding 4th Coast Artillery District, Jan. 12, 1926, to May 31, 1927.

COLONEL, U. S. A., RETIRED, MAY 31, 1927,

FOR DISABILITY INCIDENT TO THE SERVICE.

Awarded

DISTINGUISHED SERVICE MEDAL.

"For exceptionally meritorious and distinguished services while in command of the 153rd Field Artillery Brigade, 78th Division, during the Meuse-Argonne offensive."

DIED, FEB. 11, 1928, AT ATLANTA, GA.: AGED 61.

Portrait and obituary in Annual Report, Association of Graduates, for 1929.

BRIGADIER-GENERAL, U. S. A., (POSTHUMOUSLY), FEB. 11, 1928,

ACT OF JUNE 21, 1930.

**3345**...(Born N. Y.)..**WILLIAM CHURCH DAVIS**.....(Ap'd N. Y.)...**15**
(Born May 11, 1866.)

**Military History:—**

DISTINGUISHED SERVICE MEDAL.

COLONEL, COAST ARTILLERY CORPS, MAY 15, 1917.

BRIGADIER-GENERAL, NATIONAL ARMY, DEC. 17, 1917.

At Fort Hamilton, N. Y., commanding 39th Brigade of Heavy Artillery (44th, 51st and 56th Regiments, Coast Artillery Corps), Mar. to May, 1919 (at Washington, D. C., on special duty with Personnel Division, Office of Chief of Coast Artillery, Apr. and May); at Fort Winfield Scott, Calif., commanding 31st Brigade of Heavy Artillery (55th, 57th and 59th Regiments, Coast Artillery Corps), June to Oct., 1919; transferred with Brigade to Camp Lewis, Wash., Oct., 1919, and remained there in command of Brigade to

RETURNED TO GRADE OF COLONEL, JUNE 30, 1920.

Aug., 1920 (commanded Camp Lewis, Apr. 24 to June 30, 1920); placed on "Initial General Staff Corps Eligible List"; detailed to General Staff and appointed Chief of Staff, 4th Corps Area, Aug. 25, 1920, but never joined; on sick leave at Mayo Clinic and at the Presidio of San Francisco, to Nov., 1920; at the Presidio of San Francisco, Assistant Chief of Staff, 9th Corps Area, Dec., 1920, to Jan. 31, 1921.

COLONEL, U. S. A., RETIRED, JAN. 31, 1921,

AT HIS OWN REQUEST, AFTER OVER 30 YEARS' SERVICE.

Commissioned Brigadier-General, Officers' Reserve Corps, Nov. 4, 1921; assigned to command 166th Field Artillery Brigade, 91st Division; President Advisory Board of Reserve officers convened for two weeks, 9th Corps Area Headquarters, Jan. 10 to 24, 1926; transferred at own request to Auxiliary Reserve, Feb. 13, 1926; reappointed Brigadier-General, Auxiliary Reserve, Nov. 4, 1926.

BRIGADIER-GENERAL, U. S. A., RETIRED, JUNE 21, 1930,

ACT OF JUNE 21, 1930.

**3346**...(Born Ill.)....**JAMES ROBERT LINDSAY**.....(Ap'd Ill.)...**16**
(Born Aug. 12, 1865.)

**Military History:—**

COLONEL, U. S. A., RETIRED, OCT. 6, 1920,

AT HIS OWN REQUEST, AFTER OVER 34 YEARS' SERVICE.

At New York City, recruiting duty, 1920; Professor of Military Science and Tactics, Louisville Male High School, Louisville, Ky., 1921, to—

BRIGADIER-GENERAL, U. S. A., RETIRED, JUNE 21, 1930,

ACT OF JUNE 21, 1930.

**3347**...(Born Ala.).**HIRAM McLEMORE POWELL†**....(Ap'd Ala.)...**17**

**3348**...(Born Ill.).....**ROBERT B. WALLACE†**.....(Ap'd Mont.)...**18**

Cited posthumously "for gallantry in action against insurgent forces at Manila, Philippine Islands, Feb. 5, 1899," and again "for gallantry in action against insurgent forces at Manila, Philippine Islands, Feb. 10, 1899," and again "for gallantry in action against insurgent forces at the crossing of the Rio Grande de la Pampanga, Luzon, Philippine Islands, Apr. 27, 1899."

**3349**...(Born Ill.).....**FRANCIS C. MARSHALL†**.....(Ap'd Wis.)...**19**
(Francis Cutler Marshall, Born Mar. 26, 1867.)

**Military History:—**

COLONEL OF CAVALRY, JUNE 22, 1917.

BRIGADIER-GENERAL, NATIONAL ARMY, DEC. 17, 1917.

In Germany with Army of Occupation, Nov. 13, 1918, to Aug. 1, 1919; at Brownsville, Tex., commanding Brownsville District, Aug. 23 to Oct. 29; at Douglas, Ariz., on special duty, to Nov. 10; at Camp Zachary Taylor, Ky., commanding 2nd Infantry Brigade, Nov. 17, 1919, to

RETURNED TO GRADE OF COLONEL, MAR. 15, 1920.

Mar. 30, 1920; at Fort Huachuca, Ariz., commanding 10th Cavalry, May 1 to Aug. 4; at Washington, D. C., Assistant Chief of Cavalry, Aug. 9, 1920, to Dec. 7, 1922, on which date he left San Diego, Calif., in an airplane for Fort Huachuca, Ariz., but was wrecked and killed on the Cuyamaca Mountains, about 50 miles from San Diego. Wreck was not discovered until May 12, 1923.

Awarded

DISTINGUISHED SERVICE MEDAL.

"For exceptionally meritorious and distinguished services in command of the 2nd Brigade, 1st Division, during the Meuse-Argonne offensive from Oct. 20 to Nov. 11, 1918, when, by his energy, professional skill, and his pronounced qualities of leadership, especially in the attack of the 1st Division on the line of the Meuse, Nov. 6, 1918, and the subsequent operations against Sedan, Nov. 6-7, 1918, he contributed in large measure to the success of his division."

DIED, DEC. 7, 1922, NEAR SAN DIEGO, CALIF.: AGED 55.

Portrait and obituary in Annual Report, Association of Graduates, for 1923.

Cited posthumously "for gallantry in action against Boxer forces near Tientsin, China, Aug. 19, 1900."

BRIGADIER-GENERAL, U. S. A., (POSTHUMOUSLY), DEC. 7, 1922,

ACT OF JUNE 21, 1930.

**3350**...(Born S. C.)..**FRANK GRATIN MAULDIN**.....(Ap'd S. C.)...**20**
(Born Aug. 16, 1864.)

**Military History:—**

COLONEL, U. S. A., RETIRED, JUNE 24, 1920,

AT HIS OWN REQUEST, AFTER OVER 33 YEARS' SERVICE.

BRIGADIER-GENERAL, U. S. A., RETIRED, JUNE 21, 1930,

ACT OF JUNE 21, 1930.

**3351**...(Born Ind.).....**DANIEL W. KETCHAM**.....(Ap'd Ind.)...**21**
(Daniel Warren Ketcham, Born May 1, 1867.)

**Military History:—**

COLONEL, U. S. A., RETIRED, MAY 24, 1919,

AT HIS OWN REQUEST, AFTER OVER 32 YEARS' SERVICE.

BRIGADIER-GENERAL, U. S. A., RETIRED, JUNE 21, 1930,

ACT OF JUNE 21, 1930.

**3352**...(Born Minn.).**MILTON FENNIMORE DAVIS**.....(Ap'd Ore.)...**22**
(Born Nov. 15, 1864.)

**Military History:—**

MAJOR, U. S. A., RETIRED, JUNE 16, 1909,

FOR DISABILITY CONTRACTED IN LINE OF DUTY.

COLONEL, TEMPORARY, SIGNAL CORPS, FEB. 26, 1918.

At Washington, D. C., in Office of Chief Signal Officer, Mar. 13, to June 20, 1918; Chief of Training, and Executive Air Service, June 20, 1918, to June 30, 1919;

LIEUTENANT-COLONEL, U. S. A., RETIRED, JULY 9, 1918.

COLONEL, U. S. A., RETIRED, MAY 29, 1921.

BRIGADIER-GENERAL, AIR CORPS RESERVES, DEC. 23, 1921.

Awarded

DISTINGUISHED SERVICE MEDAL.

"For exceptionally meritorious and distinguished services. As Chief of the Schools Section, Division of Military Aeronautics, his work in perfecting a system of training was thorough and complete. His soundness of judgment, fairness in dealing with all the boards of officers and branches of the service, and unusual executive ability made his work a decisive factor in the successful production of trained Air personnel. He rendered services of the highest order to the Government in a position of great responsibility."

Awarded Silver Star and cited "for gallantry in action against forces at Santiago, Cuba, July 1, 1898."

**Civil History:**—Secretary and Treasurer, Board of Trustees and Board of Directors, New York Military Academy, Apr. 9, 1910, to—(Given indefinite leave during period of World War); Director and Vice President, Cornwall National Bank, 1912, to— Superintendent, New York Military Academy, since Aug. 22, 1922; President, Cornwall Chamber of Commerce; President and Commissioner, Orange County New York Boy Scouts of America; National Councillor, Boy Scouts of America; National Councillor, U. S. Chamber of Commerce; President and Director, Hudson Valley Federated Chamber of Commerce; President Association Military Schools and Colleges of America; Fellow American Geographical Society.

**3353**...(Born Mich.)..**WILLIAM SHARP McNAIR**.....(Ap'd Mich.)...**23**
(Born Sept. 18, 1868.)

**Military History:**—

MAJOR-GENERAL, U. S. A., AUG. 8, 1918.

Chief of Artillery, 1st Army, Nov. 19, 1918, to Apr. 20, 1919; at Camp Taylor, Louisville, Ky., and Camp Knox, in command, May 7, to Oct. 9, 1919; at Camp Bragg, N. C., in command, Oct. 9, 1919, to Sept. 7, 1920;

RETURNED TO GRADE OF COLONEL, MAR. 15, 1920.

detailed in General Staff Corps, Aug. 25, 1920; at Washington, D. C., on General Staff, Sept. 7, 1920, to Nov. 20, 1922; at Quarry Heights, C. Z., as Chief of Staff, Panama Department, Nov. 29, 1922, to Sept. 15, 1924; at New York City, Executive of Field Artillery Group, Sept. 22, 1924, to Dec. 20, 1928; at Fort Hoyle, Md., commanding 6th Field Artillery, Dec. 20, 1928, to

BRIGADIER-GENERAL, U. S. A., DEC. 11, 1930.

Jan. 14, 1931; at Fort Monroe, Va., one month's course at Coast Artillery School to Jan. 19, 1931; at Langley Field, Va., at Air Corps Tactical School, Jan. 19, 1931, to Feb., 1931; at Atlanta, Ga., commanding 4th Coast Artillery District, to —

Awarded:

DISTINGUISHED SERVICE MEDAL.

"For exceptionally meritorious and distinguished services. Serving in turn as commander of the 1st Field Artillery Brigade, and the 151st Field Artillery Brigade, as Chief of Artillery, 1st Army Corps, during the latter part of the Meuse-Argonne offensive and as Chief of Artillery of the 1st Army from Nov. 18, 1918, until Apr., 1919, by his marked ability, sound judgment, and thorough knowledge of artillery he rendered conspicuous services in a position of great responsibility to the American Expeditionary Forces.

Awarded Silver Star and cited "for gallantry in action at Bacolod, Lake Lanao, Mindanao, Philippine Islands, Apr. 6-8, 1903."

Victory medal with three clasps; Commander Legion of Honor (French); Croix de Guerre with palm.

**3354**...(Born N. Y.).....**WILLIAM J. SNOW**.....(Ap'd N. J.)...**24**
(William Josiah Snow, Born Dec. 16, 1868.)

**Military History:**—

DISTINGUISHED SERVICE MEDAL.

COLONEL OF FIELD ARTILLERY, JULY 1, 1916.
BRIGADIER-GENERAL, NATIONAL ARMY, AUG. 5, 1917.
At Washington, D. C., Chief of Field Artillery, Feb. 10, 1918, to
MAJOR-GENERAL, NATIONAL ARMY, JUNE 26, 1918.
RETURNED TO GRADE OF COLONEL, JUNE 30, 1920.
MAJOR-GENERAL, CHIEF OF FIELD ARTILLERY, RECESS APPOINTMENT, JULY 1, 1920.
RECESS APPOINTMENT EXPIRED MAR. 4, 1921.
ACTING CHIEF OF FIELD ARTILLERY, MAR. 7, 1921.
MAJOR-GENERAL, CHIEF OF FIELD ARTILLERY, MAR. 28, 1921.
REAPPOINTED MAR. 28. 1925.
Dec. 19, 1927.
MAJOR-GENERAL, U. S. A., RETIRED, DEC. 19, 1927,
FOR DISABILITY INCIDENT TO THE SERVICE.
Companion Order of the Bath, British; Commander Legion of Honor, French.
**Civil History:**—Honorary LL.D., Yale University, 1919.

**3355**...(Born Me.).....**GEORGE G. GATLEY**†.....(Ap'd Me.)...**25**
(George Grant Gatley, Born Sept. 10, 1868.)
**Military History:**—
BRIGADIER-GENERAL, NATIONAL ARMY, AUG. 5, 1917.
At Camp Knox, Ky., commanding 8th Field Artillery Brigade, Aug. 13, 1919, to
RETURNED TO GRADE OF COLONEL, JUNE 30, 1920.
Aug. 13, 1920; at Washington, D. C., student officer, Army War College, Aug., 1920, to June 30, 1921, when he was graduated; at Camp Pike, Ark., commanding 10th Field Artillery, July 15, to Sept. 15, 1921; at Camp Lewis, Wash., Sept. 20, 1921, to July 31, 1924; at Fort McDowell, Calif., commanding Overseas Discharge and Replacement Depot, Aug. 4, 1924, to Feb. 11, 1929; at Fort Sam Houston, Tex., commanding 15th Field Artillery, Feb. 20, 1929, to Oct. 31, 1929; attached 2nd Field Artillery Brigade, Nov. 1, to Nov. 30, 1929; at Fort Francis E. Warren, Wyo., assigned to 76th Field Artillery, Nov. 30, 1929, to Dec., 1929; at Washington, D. C., in Walter Reed General Hospital to Feb., 1930; at Baltimore, Md., in Johns Hopkins Hospital to Apr., 1930; at Presidio of San Francisco, Calif., Apr., 1930 to Jan. 8, 1931.
DIED, JAN. 8, 1931, AT PRESIDIO OF SAN FRANCISCO, CALIF.: AGED 62.
BRIGADIER-GENERAL, U. S. A. (POSTHUMOUSLY), JAN. 8, 1931.
ACT OF JUNE 21, 1930.

**3356**...(Born Mich.)...**THOMAS B. LAMOREUX**.....(Ap'd Mich.)...**26**
(Thomas Briggs Lamoreux, Born Aug. 27, 1866.)
**Military History:**—
COLONEL, U. S. A., RETIRED, MAR. 20, 1919,
AT HIS OWN REQUEST, AFTER OVER 32 YEARS' SERVICE.
**Civil History:**—Since retirement has devoted considerable time to Church, Sunday School and Y.M.C.A. work in San Francisco.

**3357**...(Born Mass.).....**FRED W. SLADEN***.....(Ap'd Nebr.)...**27**
(Fred Winchester Sladen, Born Nov. 24, 1867.)
**Military History:**—
DISTINGUISHED SERVICE CROSS.
DISTINGUISHED SERVICE MEDAL.
LIEUTENANT-COLONEL, 21ST INFANTRY, JULY 1, 1916.
BRIGADIER-GENERAL, NATIONAL ARMY, DEC. 17, 1917.
COLONEL OF INFANTRY, FEB. 2, 1918.

In Germany, commanding 8th Infantry and 7th Machine Gun Battalion, including outpost troops in Bridgehead Area east of the Rhine, Aug. 3 to

RETURNED TO GRADE OF COLONEL, OCT. 31, 1919.

Nov. 7, 1919; commanding 1st Brigade, American Forces in Germany, to

BRIGADIER-GENERAL, RECESS APPOINTMENT, JULY 3, 1920.

BRIGADIER-GENERAL, U. S. A., MAR. 5, 1921.

June 30, 1921; at Fort Sheridan, Ill., commanding post and 6th Corps Area Training Center, Oct. 1, 1921, to Apr. 20, 1922; at West Point, N. Y., Superintendent, U. S. Military Academy, July 1, 1922, to

MAJOR-GENERAL, U. S. A., JAN. 19, 1924.

Mar. 23, 1926; at Manila, P. I., commanding Philippine Department, May 4, 1926, to Apr. 30, 1928; at Baltimore, Md., commanding Third Corps Area, Sept. 14, 1928, to—

Awarded: Croix de Guerre, with two palms; Croce al Merito di Guerra (Italian); medal of La Solidaridad (Panama); Cross of Officer of the Legion of Honor (French).

Service Medals: Spanish War; Philippine Insurrection; World War with six clasps.

*Son of Major Joseph A. Sladen, U. S. A.

**3358**...(Born Conn.).....**JAMES A. RYAN**.....(Ap'd Conn.)...**28**
(James Augustine Ryan, Born Oct. 22, 1867.)

**Military History:—**

COLONEL OF CAVALRY, JULY 25, 1917.

BRIGADIER-GENERAL, NATIONAL ARMY, DEC. 17, 1917.

RETURNED TO GRADE OF COLONEL, APR. 1, 1919.

COLONEL, U. S. A., RETIRED, APR. 9, 1919,

AT HIS OWN REQUEST, AFTER OVER 32 YEARS' SERVICE.

BRIGADIER-GENERAL, U. S. A., RETIRED, JUNE 21, 1930,

ACT OF JUNE 21, 1930.

**Civil History:**—With Merrill, Lynch & Co., Investment Bankers, 105 South LaSalle St., Chicago, Ill., May 1, 1919, to 1921; Financial Representative, Texas Company, at Mexico City, Mexico, for two years and at present Vice President and General Manager of Utility Securities Corporation; Vice President and General Manager Middle West Utilities Corporation, Vice President Insull Son and Co., Inc.; Vice President and General Manager Middle Creek Railroad Company.

**3359**...(Born Mich.)...**HARRY H. BANDHOLTZ**†.....(Ap'd Mich.)...**29**
(Harry Hill Bandholtz, Born Dec. 18, 1864.)

**Military History:—**

DISTINGUISHED SERVICE MEDAL.

BRIGADIER-GENERAL, NATIONAL ARMY, DEC. 17, 1917.

COLONEL OF INFANTRY, FEB. 2, 1918.

At Washington, D. C., in office of Chief of Staff, Mar. 18, 1920, to June 12; on leave of absence to

RETURNED TO GRADE OF COLONEL, JUNE 30, 1920.

BRIGADIER-GENERAL, RECESS APPOINTMENT, JULY 3, 1920.

Sept. 3; at Camp Funston, Kans., commanding 13th Infantry Brigade, to Dec. 13; at Camp Meade, Md., commanding 13th Infantry Brigade, Dec. 14, 1920, to

BRIGADIER-GENERAL, U. S. A., MAR. 5, 1921.

Aug. 8, 1921; at Washington, D. C., commanding District of Washington, Aug. 9, 1921, to

MAJOR-GENERAL, U. S. A., NOV. 3, 1923.

Nov. 4, 1923; (at Charleston, W. Va., in charge of troops during "Miner's Insurrection," Aug. 26 to Sept. 12, 1921, for which service he was commended by the Secretary of War).

MAJOR-GENERAL, U. S. A., RETIRED, NOV. 4, 1923,

FOR DISABILITY INCIDENT TO THE SERVICE.

Awarded Silver Star and cited "for gallantry in action against Spanish forces at El Caney, Cuba, July 1, 1898."

After retirement resided at Constantine, Mich.

DIED, MAY 7, 1925, AT CONSTANTINE, MICH.: AGED 60.

Portrait and obituary in Annual Report, Association of Graduates, for 1928.

**3360**...(Born Wis.).....**HENRY T. FERGUSON**.....(Ap'd Pa.)...**30**
(Henry Thornburg Ferguson, Born Aug. 23, 1868.)

**Military History:—**

COLONEL, U. S. A., RETIRED, JAN. 7, 1919,

AT HIS OWN REQUEST, AFTER OVER 32 YEARS' SERVICE.

Awarded Silver Star and cited "for gallantry in action at Santiago, Cuba, July 1, 1898."

**Civil History:**—Since retirement resided at Cleveland, Ohio, and Oil City, Pa., until Apr. 1, 1920; resided at present home near Arcadia, Fla., since Apr. 1, 1920.

**3361**...(Born N. Y.)....**FRANK M. CALDWELL**.....(Ap'd Wis.)...**31**
(Frank Merrill Caldwell, Born Nov. 8, 1866.)

**Military History:—**

BRIGADIER-GENERAL, NATIONAL ARMY, APR. 12, 1918.

At Washington, D. C., on Cavalry Efficiency Board, June 2, 1919, to July 28, 1920; on General Efficiency Board; Chairman, War Department, Board of Appraisers; Member, War Department Claims Board; Member, Board to arrange Promotion List;

RETURNED TO GRADE OF COLONEL, OCT. 31, 1919.

Initial General Staff Corps Eligible List; Inspector General's Department, July 29, 1920; at Chicago, Ill., Inspector General's Department, Oct., 1920; at Chicago, Ill., Chief of Staff, 6th Corps Area, May 9, 1921 to July 1, 1924; at Fort Des Moines, Iowa, with 14th Cavalry, July 2, 1924, to Jan. 17, 1925;

BRIGADIER-GENERAL, U. S. A., JAN. 18, 1925.

at Fort Monroe, Va., student officer, Coast Artillery School, Feb. to Apr., 1925; at Fort Mills, Corregidor, P. I., commanding Harbor Defenses of Manila and Subic Bays, July 15, 1925, to Nov. 19, 1927; at Presidio of San Francisco, Calif., commanding 9th Coast Artillery District, Feb. 13, 1928, to Nov. 30, 1930.

BRIGADIER-GENERAL, U. S. A., RETIRED NOV. 30, 1930,

BY OPERATION OF LAW.

**3362**...(Born Mo.).....**HENRY G. LEARNARD**.....(Ap'd Mich.)...**32**
(Henry Grant Learnard, Born Aug. 19, 1867.)

**Military History:—**

DISTINGUISHED SERVICE MEDAL.

At Washington, D. C., in office of Adjutant-General, Aug. 14, 1917, to

BRIGADIER-GENERAL, NATIONAL ARMY, FEB. 18, 1918.

COLONEL OF INFANTRY, APR. 2, 1918.

RETURNED TO GRADE OF COLONEL, JUNE 1, 1919.

to Aug. 31, 1920; at Boston, Mass., 1st Corps Area, Chief of Staff, Sept. 1, 1920, to July 1, 1924; at Boston, Mass., 1st Corps Area, in charge of National Guard affairs, July 1, 1924, to July 28, 1925; at Fort Andrews, Mass., commanding 13th Infantry, July 28, 1925, to Mar. 20, 1926; at Fort Sill, Okla., Field Artillery School, Mar. 4, 1926, to

BRIGADIER-GENERAL, U. S. A., MAR. 21, 1926.

June 20, 1926; at Fort Hoyle, Md., and Tobyhanna, Pa., July 1, to July 16, 1926; at Philadelphia, Pa., commanding U. S. Troops at Sesqui-Centennial celebration, July 17, 1926, to Dec. 16, 1926; at Fort Hoyle, Md., commanding post and 1st Field Artillery Brigade, Dec. 16, 1926, to Mar. 4, 1927; en route to Philippine Islands, Mar. 4, 1927, to Apr. 25, 1927; at Manila, P. I., commanding 23rd Infantry Brigade, Apr. 25, 1927, to Apr. 10, 1929; en route to United States Apr. 10, 1929, to May 7, 1929; at Fort Lewis, Wash., commanding 3rd Field Artillery Brigade, May 31, 1929, to—

Awarded Silver Star and cited "for gallantry in action at Peking, China, Aug. 14, 1900, during the operations of the China Relief Expedition against the Boxers."

**3363**...(Born Ind.).....**JAMES J. HORNBROOK**.....(Ap'd Ind.)...**33**
(James Joseph Hornbrook, Born Aug. 5, 1868.)

**Military History:—**

BRIGADIER-GENERAL, NATIONAL ARMY, JUNE 26, 1918.

At Headquarters Southern Department, Fort Sam Houston, Tex., Aug. 11, 1918; at El Paso, Tex., commanding El Paso District, Aug. 28, 1918;

RETURNED TO GRADE OF COLONEL, U. S. A., MAR. 10, 1919.

at Fort Bliss, Tex., commanding 5th U. S. Cavalry, until Sept., 1919; at Marfa, Tex., commanding Big Bend District, Sept. 30, 1919, to Aug. 5, 1921; at Army War College, student officer, Aug., 1921, to June, 1922, when he was graduated; at New Orleans, La., and Chattanooga, Tenn., on Organized Reserve duty, Sept., 1922 to Sept., 1927; at Camp Stanley, Tex., in command, Dec., 1927, to Dec., 1928; at Oakland, Calif., on Organized Reserve duty, Jan., 1929, to Sept. 2, 1929;

COLONEL, U. S. A., RETIRED, SEPT. 2, 1929,

AT HIS OWN REQUEST, AFTER OVER 40 YEARS' SERVICE.

BRIGADIER-GENERAL, U. S. A., RETIRED, JUNE 21, 1930.

ACT OF JUNE 21, 1930.

**3364**...(Born Ind.).....**WILLIAM F. CLARK†**.....(Ap'd Minn.)...**34**
(William Franklin Clark, Born Mar. 10, 1865.)

**Military History:—**

COLONEL OF CAVALRY, JAN. 27, 1918.

At Washington, D. C., member General Staff Corps, June 22, 1918, to June 11, 1919; in France with American Expeditionary Forces, to Aug. 6; at Fort Leavenworth, Kans., student officer at General Staff School, Aug. 15, 1919, to

July 10, 1920; at Washington, D. C., with General Staff, Aug. 14 to Dec. 9, and on temporary duty in office of Chief of Finance, Dec. 10, 1920, to Jan. 31, 1921; at Fort Howard, Md., Finance Officer, 3rd Corps Area, Feb. 1, 1921, to

(TRANSFERRED TO FINANCE DEPARTMENT, MAR. 10, 1921.)

Mar. 4, 1922.

DIED, MAR. 4, 1922, AT FORT HOWARD, MD.: AGED 57.

Portrait and obituary in Annual Report, Association of Graduates, for 1923.

**3365**...(Born Ala.).....**SAMUEL G. JONES**.....(Ap'd Ala.)...**35**
(Samuel Goode Jones, Born Nov. 19, 1865.)

**Military History:—**

DISTINGUISHED SERVICE MEDAL.

COLONEL OF CAVALRY, JAN. 27, 1918.

At Coblenz, Germany, with 5th Division, 3rd Army, American Army of Occupation, May 20, to July 20, 1919; en route to United States to July 31, 1919; leave of absence Aug. 1, to Sept. 2, 1919; at Governor's Island, N. Y., Headquarters 2nd Corps Area, Sept. 3, 1919, to Dec. 7, 1921; as Law Member, General Court Martial trying important left over cases from American Expeditionary Forces, and other important cases as they arose, member of Boards, etc.,

(DETAILED TO ADJUTANT-GENERAL'S DEPARTMENT, DEC. 1, 1921.)

at Washington, D. C., Adjutant-General's Office, War Department, in charge newly created Reserve Division, dealing with Officer's Reserve Corps and Enlisted Reserve Corps Matters, to

(TRANSFERRED TO ADJUTANT-GENERAL'S DEPARTMENT, MAY 1, 1922.)

July 1, 1924; en route to station July 1, 1924, to Oct. 4, 1924; at The Presidio of San Francisco, Calif., Adjutant General, 9th Corps Area, Oct. 4, 1924, to Nov. 19, 1929.

COLONEL, U. S. A., RETIRED, NOV. 19, 1929,

BY OPERATION OF LAW.

Awarded: C. M. G. (St. Michael and St. George), British; Croce al Merito di Guerra, Italian; White Eagle, Serbian.

Service medals: Spanish-American, Mexican, Pershing Expedition; Cuban Occupation; Victory and Italian W. W.; Fetiche de Guerra, Italian.

**3366**...(Born Mass.).....**JOHN H. WHOLLEY**†.....(Ap'd Mass.)...**36**

**3367**...(Born Me.).....**MELVIN W. ROWELL**.....(Ap'd Mass.)...**37**
(Melvin Weston Rowell, Born June 22, 1868.)

**Military History:—**

LIEUTENANT-COLONEL, U. S. A., RETIRED, MAR. 10, 1919,

AT HIS OWN REQUEST, AFTER OVER 30 YEARS' SERVICE.

COLONEL, U. S. A., RETIRED, JUNE 21, 1930,

ACT OF JUNE 21, 1930.

**Civil History:—**Representative for Southern France and Northern Africa of "Foundations, Constructions, Travaux Publics." (The Foundation Company of New York, 1919-1921), and Vice President and European Representative of the Douglass Barnes Corporation of New York, 1919-1920; member of the Council of Administration of "La Societe Marsellaise d'Etudes Industrielles et Commerciales," 1919; wholesale coffee and sugar at Algiers, Algeria, 1921-1925; Studebaker Agent at Algiers, Algeria, 1925-1927. Returned to United States, May, 1928.

**3368**...(Born Mo.)...**GEORGE MARION BROWN**.....(Ap'd Mo.)...**38**
(Born Sept. 24, 1866.)

**Military History:**—

SECOND LIEUTENANT, 16TH INFANTRY, JUNE 12, 1890.

RESIGNED, APR. 4, 1893.

**Civil History:**—President, Certain-teed Products Corporation, New York; Officer and Director in various business organizations; volunteered for duty in any capacity needed with the War Department, Apr. 19, 1917, but was not called into service.

Address: 50 East 77th Street, New York City.

**3369**...(Born N. Y.)....**JAMES M. ANDREWS**†.....(Ap'd N. Y.)...**39**
(James Madison Andrews, Born Apr. 2, 1868.)

**Military History:**—

SECOND LIEUTENANT, 1ST CAVALRY, SEPT. 20, 1890.

RESIGNED, NOV. 9, 1892.

**Civil History:**—Retired from business at beginning of World War.

Awarded

DISTINGUISHED SERVICE MEDAL.

"For exceptionally meritorious and distinguished services as commander of the 105th Infantry throughout the active operations of the 27th Division in Belgium and France, during the Ypres-Lys and Somme offensives. His energetic and zealous qualities of leadership demonstrated in battle were conspicuous."

Croix de Guerre with palm, Belgium.

DIED, JUNE 10, 1930, AT WEST POINT, N. Y.: AGED 62.

**3370**...(Born Calif.).....**PETER MURRAY**.....(Ap'd Calif.)...**40**
(Born Apr. 21, 1867.)

**Military History:**—

BRIGADIER-GENERAL, NATIONAL ARMY, DEC. 17, 1917.

COLONEL OF INFANTRY, APR. 2, 1918.

RETURNED TO GRADE OF COLONEL, MAY 18, 1918.

At Washington, D. C., with War Plans Division, General Staff, June 13, 1918, to Oct. 20, 1920; with Military Intelligence Division and Personnel Division, War Department General Staff, Oct. 20 1920, to Oct. 31, 1921; at Governor's Island, N. Y., Chief of Staff, Headquarters 2nd Corps Area, Nov. 1, 1921, to July 1, 1924.

COLONEL, U. S. A., RETIRED, NOV. 1, 1924,

AT HIS OWN REQUEST, AFTER OVER 30 YEARS' SERVICE.

BRIGADIER-GENERAL, U. S. A., RETIRED, JUNE 21, 1930.

ACT OF JUNE 21, 1930.

Awarded

DISTINGUISHED SERVICE MEDAL.

"For exceptionally meritorious and distinguished services as Chief, Training and Instruction Branch, War Plans Division, General Staff, during 1919. Under Colonel Murray's direction the foundation for the existing system of Army education and training was established and ways and means evolved to apply to peace training the lessons learned in the World War."

Awarded Silver Star and cited "for gallantry in action against Spanish forces at Santiago, Cuba, July 1, 1898."

**Civil History:**—Assistant Superintendent, New York Post Graduate Medical School and Hospital, 1924, to 1927.

**3371**...(Born Ill.).....**PAUL A. WOLF**.....(Ap'd Ill.)...**41**
(Paul Alexander Wolf, Born Dec. 23, 1868.)

**Military History:**—

DISTINGUISHED SERVICE MEDAL.

BRIGADIER-GENERAL, NATIONAL ARMY, DEC. 17, 1917.

RETURNED TO GRADE OF COLONEL, AUG. 31, 1919.

At Washington, D. C., at General Staff College, to June 15, 1920; at Camp Perry, Ohio, in charge of U. S. Infantry Rifle Team which won National Rifle Team Match Meet, June 15, 1920, to Sept. 30, 1920; this team won all team rifle matches at Sea Girt, Sept., 1920; at Fort Sam Houston, Tex., commanding 9th Infantry, Second Division, Oct. 5, 1920, to July, 1922; in charge of National Guard Affairs of Eighth Corps Area, Headquarters 8th Corps Area, July 1, 1922, to July 11, 1925;

BRIGADIER-GENERAL, U. S. A., JULY 11, 1925.

at Vancouver Barracks, Wash., commanding 5th Infantry Brigade and Post, Aug. 1, 1925, to Sept. 28, 1926; en route to Hawaiian Department, Sept. 30, 1926, to Oct. 6, 1926; at Schofield Bks., T. H., commanding 21st Infantry Brigade, Oct. 6, 1926, to Oct. 5, 1929; en route to mainland and on leave of absence, June 7, 1929, to Oct. 6, 1929; at Vancouver Barracks, Wash., commanding 5th Infantry Brigade and Post, Oct. 6, 1929, to—

Awarded: Companion of the Bath, British; Officer of the Legion of Honor, French; Croix de Guerre with Palm; received Honorary Plaque presented by the French Republic.

**3372**...(Born N. Y.).....**HENRY G. LYON†**.....(Ap'd N. Y.)...**42**

**3373**...(Born Ill.).....**GEORGE DAVIS MOORE**.....(Ap'd Ill.)...**43**
(Born Sept. 19, 1867.)

**Military History:**—

BRIGADIER-GENERAL, TEMPORARY, OCT. 1, 1918.

RETURNED TO GRADE OF COLONEL, MAY 15, 1919.

At New York City, Senior Inspector-Instructor, National Guard of New York, May 15, 1919, to Aug. 15, 1922; Inspector General, First Corps Area, Aug. 20, 1922, to Aug. 19, 1926; National Guard Officer, First Corps Area, Aug. 20, 1926, to Nov. 28, 1929; at Boston, Mass., Chief of Staff, 94th Division, Organized Reserves, Nov. 29, 1929, to May 18, 1930; at Fort Lewis, Wash., June 21, 1930, to—

**3374**...(Born Mo.).....**WILLIS ULINE**.....(Ap'd Ind.)...**44**
(Born Sept. 17, 1865.)

**Military History:**—

COLONEL, TEMPORARY, OF INFANTRY, AUG. 5, 1917.

COLONEL OF INFANTRY, JAN. 2, 1919.

At Fort Lawton, Wash., commanding post, to Apr. 30, 1920; at Camp Custer, Mich., commanding 10th Infantry, May 14 to Oct. 12, 1920; at Camp Benning, Ga., student officer at Infantry School, to June, 1921, when he was graduated; at Madison Bks. and at Plattsburg Bks., N. Y., commanding 63rd Infantry, July 3 to 26, 1921; at Syracuse, N. Y., Chief of Staff, 98th Division, Organized Reserves, Aug. 18, 1921, to July 26, 1923; in Philippines, commanding 31st Infantry, to Dec. 21, 1925; at Kansas City, Mo., in charge of Organized Reserve work, to Feb. 1, 1928.

COLONEL, U. S. A., RETIRED, FEB. 1, 1928,

FOR DISABILITY INCIDENT TO THE SERVICE.

Awarded Silver Star and cited "for gallantry in action against Spanish forces at Santiago, Cuba, July 1, 1898."

**3375**...(Born Ga.)....**LAWRENCE J. FLEMING**†.....(Ap'd Ga.)...**45**
(Lawrence Julian Fleming, Born Jan. 18, 1868.)

**Military History:—**

COLONEL, U. S. A., RETIRED, JULY 23, 1920,

AT HIS OWN REQUEST, AFTER OVER 34 YEARS' SERVICE.

DIED, NOV. 23, 1923, AT WASHINGTON, D. C.: AGED 55.

**3376**...(Born Tex.).....**HUGH SWAIN**†.....(Ap'd Tex.)...**46**

**3377**...(Born Mich.)...**CHARLES J. SYMMONDS**.....(Ap'd Wis.)...**47**
(Charles Jacobs Symmonds, Born Oct. 6, 1866.)

**Military History:—**

DISTINGUISHED SERVICE MEDAL.

COLONEL OF CAVALRY, JULY 2, 1919.

At Washington, D. C., as Chief, General Service Division, Office of the Quartermaster General, Director of Purchase and Storage, Sept. 2, 1919, to Apr. 12, 1920; at Fort Bliss, Tex., commanding 7th Cavalry, to Dec. 31, 1920; at Fort McPherson, Ga., Chief of Staff, 4th Corps Area, to Nov. 2, 1921; at Camp Sherman, Ohio, President of Vocational School, U. S. Veterans Bureau, to Feb. 15, 1922; at Fort Benjamin Harrison, Ind., and Fort Hayes, Ohio, G-4, General Staff, 5th Corps Area, to Nov. 3, 1923;

BRIGADIER-GENERAL, U. S. A., NOV. 3, 1923.

en route to Philippine Islands to Mar. 25, 1924; at Camp Stotsenburg, P. I., to June 20, 1926; in China and Japan and en route to U. S., to Aug. 1, 1926; at Fort Bliss, Tex., commanding 2nd Brigade, 1st Cavalry Division, to May 1, 1927; at Fort Riley, Kans., Commandant Cavalry School, to Sept. 7, 1929; at Fort Bliss, Tex., Commanding 1st Cavalry Division to —

Initial General Staff Corps Eligible List.

Made Officer of the Legion of Honor, French, by Marshal Petain at Gievres, France, Apr. 7, 1919; awarded medal by Polish Government, Polonia Restituta.

**3378**...(Born Ill.)....**ERNEST BERTRAND GOSE**†.....(Ap'd Ill.)...**48**

**3379**...(Born Pa.).....**CHARLES C. CLARK**†.....(Ap'd Pa.)...**49**
(Charles Carr Clark, Born Nov. 29, 1866.)

**Military History:—**

COLONEL, U. S. A., RETIRED, MAR. 18, 1920,

AT HIS OWN REQUEST, AFTER OVER 33 YEARS' SERVICE.

DIED, MAR. 4, 1930, AT WALTER REED GENERAL HOSPITAL, WASHINGTON, D. C.: AGED 63.

**3380**...(Born Pa.).....**JOSEPH C. FOX**.....(Ap'd Pa.)...**50**
(Joseph Cincinnatus Fox, Born Apr. 26, 1867.)

**Military History:—**

SECOND LIEUTENANT, 13TH INFANTRY, JUNE 12, 1890.

FIRST LIEUTENANT, U. S. A., RETIRED, JUNE 7, 1897,

FOR DISABILITY CONTRACTED IN LINE OF DUTY.

**Civil History:**—Instructor in Mathematics in the Central High School of Philadelphia, Pa., Oct., 1900, to 1903; Assistant Professor, Jan. 1903; Professor, Jan., 1906 to Sept., 1918, when on account of ill health he was compelled to relinquish active pursuits.

**3381**...(Born Tex.).....**OREN B. MEYER**.....(Ap'd Ohio)...**51**
(Oren Browning Meyer, Born June 13, 1869.)

**Military History:**—

At Headquarters, Northeastern Department, Boston, Mass., Mar. 1919, to

COLONEL OF CAVALRY, JULY 1, 1919.

Nov., 1919; at Fort Huachuca, Ariz., with 10th Cavalry, Nov. 1919, to May, 1920; at Marfa, Tex., with 5th Cavalry, May, 1920, to Feb., 1921; at Seattle, Wash., Commanding Officer, General Intermediate Depot and Recruiting, Feb. 1921 to Sept. 1923; at Atlanta, Ga., as Signal Officer, 4th Corps Area, Oct., 1923 to Sept., 1927; at Chattanooga, Tenn., Chief of Staff, 63rd Cavalry Division, Sept., 1927, to Oct. 7, 1929.

COLONEL, U. S. A., RETIRED, OCT, 7, 1929,

AT HIS OWN REQUEST, AFTER 40 YEARS' SERVICE.

Awarded Silver Star and cited "for gallantry in action against Spanish forces at the battle of Santiago, Cuba, July 1, 1898."

**3382**...(Born Md.).....**FRANK BROWNE KEECH**.....(Ap'd Md.)...**52**
(Born Jan. 2, 1866.)

**Military History:**—

SECOND LIEUTENANT, 5TH INFANTRY, JUNE 12, 1890.

RESIGNED, APR. 30, 1893.

Commissioned

MAJOR, INSPECTOR-GENERAL'S DEPARTMENT, AUG. 5, 1917.

served as Inspector until

LIEUTENANT-COLONEL, INSPECTOR-GENERAL, FEB. 7, 1918.

he was

HONORABLY DISCHARGED, DEC. 3, 1918.

Thanked by President for Distinguished Services.

Awarded

DISTINGUISHED SERVICE MEDAL.

"For exceptionally meritorious and distinguished services as inspector general of the port of embarkation, Newport News, Va. Through his very able control and judgment in the management of his office, the shipment of troops and supplies overseas was materially aided."

Address: 4 East 79th Street, New York City, N. Y.

**3383**...(Born Minn.).....**EDMUND L. BUTTS**.....(Ap'd Minn.)...**53**
(Edmund Luther Butts, Born Aug. 15, 1868.)

**Military History:**—

DISTINGUISHED SERVICE CROSS.

COLONEL, TEMPORARY, OF INFANTRY, AUG. 5, 1917.

In France, commanding 7th Infantry, Aug. 1, to Oct. 6, 1918, participating in St. Mihiel and Meuse-Argonne Campaigns; commanded 806th Pioneer Infantry, Nov. and Dec., 1918; at Camp Grant, Ill., in charge Recruit Educational Center, 1919, to

COLONEL OF INFANTRY, JAN. 9, 1919.

1920; at St. Paul, Minn., Senior Instructor, National Guard of Minnesota, 1921 and 1922; at Kansas City, Mo., Recruiting duty, 1923, to June 30, 1927; at St. Louis, Mo., Chief of Staff, 102nd Division, U. S. Army, July 1, 1927, to —

**3384**...(Born Mo.).....**VERNON A. CALDWELL**.....(Ap'd Ind.)...**54**
(Vernon Avondale Caldwell, Born July 3, 1866.)

**Military History:—**

BRIGADIER-GENERAL, NATIONAL ARMY, OCT. 1, 1918.

COLONEL OF INFANTRY, JAN. 8, 1919.

RETURNED TO GRADE OF COLONEL, MAY 15, 1919.

COLONEL, U. S. A., RETIRED, OCT. 1, 1919,

AT HIS OWN REQUEST, AFTER OVER 30 YEARS' SERVICE.

BRIGADIER-GENERAL, U. S. A., RETIRED, JUNE 21, 1930,

ACT OF JUNE 21, 1930.

Awarded Silver Star and cited "for gallantry in action during the attack against the Spanish forces at El Caney, Cuba, July 1, 1898."

Service Medals: Indian War, 1890; Santiago, 1898; Philippine Insurrection, 1899-1900; and Belgian and Italian Crosses.

# CLASS OF 1891

Entered June 16, 1887; graduated June 12, 1891.

**3385**...(Born Md.).....**SPENCER COSBY**.....(Ap'd at Large)...**1**
(Born Oct. 2, 1867.)

**Military History:—**

LIEUTENANT-COLONEL, CORPS OF ENGINEERS, FEB. 28, 1915.

COLONEL, TEMPORARY, CORPS OF ENGINEERS, AUG. 5, 1917.

At Camp Forrest, Ga., commanding 605th Engineers, June 15 to July 15, 1918, and commanding 209th Engineers, Aug. 1 to 21; at Washington, D. C., student officer at Staff School, Aug. 22 to Sept. 18; at Camp Sheridan, Ala., commanding 209th Engineers, and Division Engineer, 9th Division, Sept. 22, 1918, to Jan. 21, 1919; at Galveston, Tex., District Engineer in charge of river and harbor works, Jan. 23, 1919, to

RETURNED TO GRADE OF LIEUTENANT-COLONEL, OCT. 6, 1919.

COLONEL, CORPS OF ENGINEERS, FEB. 16, 1920.

May 22, 1920; at Savannah, Ga., Division Engineer, Southeastern Division, May 27, 1920, to Aug. 26, 1922; at Cleveland, Ohio, Division Engineer, Lakes Division, Sept. 5, 1922, to June 15, 1928; Member of Board of Engineers for Rivers and Harbors, from Feb. 9, 1923; Delegate on the part of the U. S. to the 14th International Congress of Navigation at Cairo, Egypt, Nov. 15 to Dec. 16, 1926.

COLONEL, U. S. A., RETIRED, JULY 31, 1928,

AT HIS OWN REQUEST, AFTER OVER 40 YEARS' SERVICE.

Officer of the Legion of Honor of France.

**3386**...(Born Tenn.)....**JOHN STEPHEN SEWELL**.....(Ap'd Ky.)...**2**
(Born Jan. 16, 1869.)

**Military History:—**

DISTINGUISHED SERVICE MEDAL.

MAJOR, CORPS OF ENGINEERS, JUNE 9, 1907.

RESIGNED, JAN. 31, 1908.

MAJOR, ENGINEER OFFICERS' RESERVE CORPS, JAN. — 1917.

Commanding Officer, 17th Engineers Railway, May 7, 1917, to

COLONEL OF ENGINEERS, NATIONAL ARMY, JULY 6, 1917.

Aug. 1, 1918;

HONORABLY DISCHARGED, AUG. 14, 1919.

COLONEL, ENGINEER RESERVES, DEC. 3, 1919.

at Birmingham, Ala., Chief of Ordnance District, since Sept. 8, 1925.

Officer of the Legion of Honor, French; Officer of the Order of Leopold, Belgium.

**Civil History:**—Vice President and General Manager, Alabama Marble Co., Jan. 31, 1908, to Jan. 1, 1920; President, Alabama Marble Company since Jan. 1, 1920; appointed Director of Exhibits of the Chicago Century of Progress World's Fair, Jan. 1, 1931, to —

Address: (Residence) 2801 Mountain Ave., Birmingham, Ala.

**3387**...(Born Ala.).....**CHARLES P. ECHOLS***.....(Ap'd Ala.)...**3**
(Charles Patton Echols, Born Sept. 6, 1867.)

**Military History:—**

LIEUTENANT-COLONEL AND PROFESSOR, U. S. M. A., JULY 29, 1904.

At U. S. Military Academy, Professor of Mathematics, July 29, 1904, to

COLONEL AND PROFESSOR, U. S. M. A., JULY 1, 1914.

*Son of William Hobbs Echols, Class of 1858.

**3388**...(Born Md.).....**JAMES F. McINDOE†**.....(Ap'd Md.)...**4**

Awarded posthumously

DISTINGUISHED SERVICE MEDAL.

"For exceptionally meritorious and distinguished services. He rendered valuable services in bringing this unit to a high state of discipline and training which manifested itself later in all operations in which it participated. Later, as director of military engineers, a position of great responsibility, he rendered services of much worth."

**3389**...(Born W. Va.)...**JAY JOHNSON MORROW**.....(Ap'd Pa.)...**5**
(Born Feb. 20, 1870.)

**Military History:—**

LIEUTENANT-COLONEL, CORPS OF ENGINEERS, MAR. 11, 1915.

BRIGADIER-GENERAL, NATIONAL ARMY, JUNE 26, 1918.

RETURNED TO GRADE OF LIEUTENANT-COLONEL, MAY 20, 1919.

In Panama Canal Zone, Engineer of Maintenance of Panama Canal, May 31, 1919, to

COLONEL, CORPS OF ENGINEERS, APR. 2, 1920.

Mar. 27, 1921; Governor, Panama Canal, from Mar. 28, 1921;

COLONEL, U. S. A., RETIRED, AUG. 5, 1922,

AT HIS OWN REQUEST, AFTER OVER 30 YEARS' SERVICE.

continued as Governor, Panama Canal, to Oct. 15, 1924; U. S. Member and Chairman, Special Commission on Boundaries, Tacna Arica Arbitration, Mar. 27, 1925, to May 31, 1929.

BRIGADIER-GENERAL, U. S. A., RETIRED, JUNE 21, 1930,

ACT OF JUNE 21, 1930.

Officer of the Legion of Honor, French.

**Civil History:**—Director, Cuba Cane Sugar Co., 1926 to 1930; Member Board of Directors, Panama Railroad Company, 1928 to 1930.

**3390**...(Born Ill.).....**ODUS C. HORNEY**.....(Ap'd Ohio)...**6**
(Odus Creamer Horney, Born Sept. 18, 1866.)

**Military History:—**

LIEUTENANT-COLONEL, ORDNANCE DEPARTMENT, AUG. 5, 1911.

RESIGNED, JULY 14, 1915.

MAJOR, OFFICERS RESERVE CORPS, JUNE 25, 1917.

Recalled to active duty, July 30, 1917.

COLONEL, NATIONAL ARMY, JAN. 9, 1918.

BRIGADIER-GENERAL, U. S. A., AUG. 8, 1918.

At Nashville, Tenn., in command of Old Hickory Powder Plant, Feb. 25, 1919, to

REAPPOINTED LIEUTENANT-COLONEL, ORDNANCE DEPARTMENT, JUNE 2, 1919.

COLONEL, ORDNANCE DEPARTMENT, JULY 1, 1920.

Dec. 10, 1920; at San Antonio, Tex., as Ordnance Officer, 8th Corps Area, and Commanding Officer, San Antonio Arsenal, Dec. 10, 1920, to Dec. 10, 1921; at Frankford Arsenal, Philadelphia, Pa., as commanding officer, Dec. 22, 1921, to Dec. 22, 1926; at Manila, P. I., Ordnance Officer, Philippine Department, Feb. 9, 1927, to Nov. 1, 1929; at Baltimore, Md., Ordnance Officer, 3rd Corps Area, Mar. 14, 1930, to Sept. 18, 1930.

COLONEL, U. S. A., RETIRED, SEPT. 30, 1930.
BY OPERATION OF LAW.

BRIGADIER-GENERAL, U. S. A., RETIRED, SEPT. 30, 1930,
ACT OF JUNE 21, 1930.

**Civil History:**—Technical Director, Aetna Explosives Co., July 15, 1915, to June 1, 1917.

**3391**...(Born Va.).....**LEROY SPRINGS LYON†**.....(Ap'd Va.)...**7**

Portrait and obituary in Annual Report, Association of Graduates, for 1920.

MAJOR-GENERAL, U. S. A., (POSTHUMOUSLY), FEB. 23, 1920,
ACT OF JUNE 21, 1930.

**3392**...(Born La.).....**ANDREW HERO, Jr.**.....(Ap'd La.)...**8**
(Born Dec. 13, 1868.)

**Military History:**—

BRIGADIER-GENERAL, NATIONAL ARMY, AUG. 5, 1917.

At Signeville, Haute Marne, Apr. 1, 1919, to Apr. 19, 1919; at Camp Guthrie, St. Nazaire, France, with 154th Field Artillery Brigade, preparing for departure to U. S., Apr. 23 to May 15, 1919; sailed May 15 and docked at Hoboken, N. J., May 26, 1919; at Fort Hamilton, N. Y., commanding 39th Coast Artillery Brigade, May 27, 1919, to Oct., 16, 1919; moved with Brigade to Camp Jackson, S. C., Oct. 16, 1919;

RETURNED TO GRADE OF COLONEL, MAR. 15, 1920

at Camp Jackson, S. C., to Aug. 31, 1921; brigade made inactive that date; at Fort Totten, N. Y., Executive, 2nd Coast Artillery District, Oct. 4, 1921, to Nov. 1, 1922; en route to Philippines, Nov. 1; arrived Fort Mills, Corregidor, Jan. 9, 1923; commanding Artillery Garrison, Executive Officer, Harbor Defenses of Manila and Subic Bays, to Mar. 1, 1925; en route to U. S. via Suez Canal, Mar. 2; after leave of absence, at Fort McPherson, Ga., commanding 4th Coast Artillery District, June 16, to Dec. 7, 1925; at Washington, D. C., duty in Office, Chief of Coast Artillery, Dec. 7, 1925, to Mar. 20, 1926;

MAJOR-GENERAL, CHIEF OF COAST ARTILLERY, MAR. 20, 1926.

MAJOR-GENERAL, U. S. A., RETIRED, MAY 20, 1930,

AT HIS OWN REQUEST, AFTER MORE THAN 42 YEARS' SERVICE.

Medals: Spanish War Service; Army Cuban Occupation; Victory Medal, two clasps; Officer Legion of Honor, French.

**3393**...(Born N. Y.).....**TIEMANN N. HORN†**.....(Ap'd N. J.)...**9**
(Tiemann Newell Horn, Born Jan. 18, 1868.)

**Military History:**—

COLONEL, 9TH FIELD ARTILLERY, MAY 15, 1917.

BRIGADIER-GENERAL, NATIONAL ARMY, DEC. 17, 1917.

RETURNED TO GRADE OF COLONEL, JULY 15, 1919.

At Washington, D. C., student officer, at General Staff College, Aug. 22, 1919, to July 1, 1920; at Camp Pike, Ark., commanding 18th Field Artillery, Aug. 19, 1920, to Mar. 23, 1921; en route to Hawaii, and at Schofield Barracks, Hawaii, commanding 13th Field Artillery, Mar. 24, 1921, to May 5, 1923.

DIED, MAY 5, 1923 AT HONOLULU, HAWAII: AGED 55.

Portrait and obituary in Annual Report, Association of Graduates, for 1925.

BRIGADIER-GENERAL, U. S. A. (POSTHUMOUSLY), MAY 5, 1923,

ACT OF JUNE 21, 1930.

**3394**...(Born Tenn.)....**EDWARD D. ANDERSON**.....(Ap'd Tenn.)...**10**
(Edward D. Anderson, Born Jan. 22, 1868.)

**Military History:—**

DISTINGUISHED SERVICE MEDAL.

COLONEL, TEMPORARY, OF CALVARY, AUG. 5, 1917.

At Washington, D. C., Chief of Operations Branch, Operations Division, General Staff, May 8, 1918, to

BRIGADIER-GENERAL, U. S. A., AUG 8, 1918.

COLONEL OF CAVALRY, JULY 3, 1919.

RETURNED TO GRADE OF COLONEL, OCT. 31, 1919.

Aug. 21, 1921; on leave of absence to Dec. 21, 1921.

COLONEL, U. S. A., RETIRED, DEC. 21, 1921,

AT HIS OWN REQUEST, AFTER OVER 30 YEARS' SERVICE.

BRIGADIER-GENERAL, U. S. A., RETIRED, JUNE 21, 1930.

ACT OF JUNE 21, 1930.

Awarded Silver Star and cited "for gallantry in action against Spanish forces at Santiago, Cuba, July 1, 1898."

**3395**...(Born Ohio).....**TRUMAN O. MURPHY**.....(Ap'd Ohio)...**11**
(Truman Oscar Murphy, Born Oct. 4, 1867.)

**Military History:—**

COLONEL OF INFANTRY, FEB. 2, 1919.

On duty in Adjutant General's Department until Oct. 1, 1919; relieved at own request; at Camp Meade, Md., commanding 17th Infantry, Oct., 1919, to Aug. 1920; at Washington, D. C., student officer, Army War College, Aug., 1920, to June 1, 1921, when he was graduated; detailed in Inspector General's Department, June 1, 1921; at Washington, D. C., Inspector General's Department, to Sept. 20, 1922; at Columbus, Ohio, Inspector, 5th Corps Area, Sept., 1922, to Aug. 17, 1925; en route to Hawaii to Oct., 19, 1925; at Schofield Barracks, T. H., Commanding 19th Infantry, Oct., 19, 1925, to Oct. 20, 1928; at Governor's Island, N. Y., Organized Reserves Officer, Oct., 1928 to Apr., 1930; National Guard Officer, 2nd Corps Area, Apr., 1930, to—

Awarded Silver Star and cited "for gallantry in action against Spanish forces at Santiago, Cuba, July 1, 1898."

**3396**...(Born Minn.)...**GEORGE PHILIP WHITE**.....(Ap'd Iowa)...**12**
(Born Sept. 20, 1865.)

**Military History:—**

COLONEL OF CAVALRY, JULY 3, 1919.

At Fort Huachuca, Ariz., Executive Officer, in charge of training, Education & Recreation officer and Athletic Officer, Aug. 22, 1919, to July 8, 1920; (during this time constructed concrete dam for swimming and to supply water to post dairy and pig farm, and increased garden from 7 to 35 acres; was on special duty at Headquarters Arizona District at different times on solution of problems sent out by the War Department; was special instructor of officer's schools and on special duty on retiring board at Fort Bayard, N. M.; took District Athletic and Baseball Teams to Southern Department Athletic Meet at Camp Travis, Tex., winning both athletic and baseball championship and two Department cups; took Southern Department Athletic Team to Army Athletic Meet at Jefferson Bks., Mo., and won athletic championship of the Army and four of the Army cups at Elephant Butte Dam, N. M., and at Fort Bliss, Tex.,) with 8th Cavalry, July 9, 1920, to Mar. 18, 1921; (during this time was in charge of Military Carnival and Horse Shows at Fort Bliss, Oct. 4-6, and special counsel before Court of Inquiry for three officers who, as a result, were reclassified from Class B to Class A).

COLONEL, U. S. A., RETIRED, MAR. 18, 1921,

AT HIS OWN REQUST, AFTER OVER 30 YEARS' SERVICE.

Medals:—Spanish-American War; Philippine Insurrection; Mexican Punitive Expedition; American First Army, St. Mihiel Salient; French 7th Army, Vosges; Service of Supply, American Expeditionary Forces.

**3397**...(Born Wis.)....**LAWSON MAYO FULLER†**.....(Ap'd Wis.)...**13**
(Born Mar. 5, 1866.)

**Military History:—**

MAJOR, U. S. A., RETIRED, OCT. 31, 1908,

FOR DISABILITY CONTRACTED IN LINE OF DUTY.

Awarded two Silver Stars and cited "for gallantry in action against insurgent forces during operations near Imus, Luzon, Philippine Islands, Sept. 29, to Oct. 8, 1899," and again, "for gallantry in action against insurgent forces during operations in Cavite Province, Luzon, Philippine Islands, Oct. 7-14, 1899."

DIED, SEPT. 17, 1929, AT HAMILTON, BERMUDA: AGED 63.

Portrait and obituary in Annual Report, Association of Graduates, for 1930.

COLONEL, U. S. A. (POSTHUMOUSLY), SEPT. 17, 1929,

ACT OF JUNE 21, 1930.

**3398**...(Born Minn.)**LOUIS CHARLES SCHERER†**...(Ap'd Minn)...**14**
(Born Dec. 14, 1867.)

**Military History:—**

COLONEL OF CAVALRY, JULY 11, 1919.

At Brest, France, commanding American Forces, to Dec. 1919; returned to U. S., Jan. 2, 1920; at Boston, Mass., in charge of militia affairs, 1st Corps Area, to May, 1922; at Washington, D. C., in charge of Personnel Affairs, Militia Bureau, to May, 1926; at Fort Huachuca, Ariz., commanding 10th Cavalry and post, to June 1, 1928.

COLONEL, U. S. A., RETIRED, JUNE 1, 1928,

AT HIS OWN REQUEST, AFTER 40 YEARS' SERVICE.

**Civil History:**—In business in New York City, July 1, 1928, to Nov. 30, 1930.

DIED, NOV. 30, 1930, AT NEW YORK CITY: AGED 62.

**3399**...(Born N. J.).....**JOHN W. FURLONG†**.....(Ap'd Pa.)...**15**

**3400**...(Born N. Y.)..**RICHARD L. LIVERMORE**.....(Ap'd N. J.)...**16**
(Richard Larremore Livermore, Born Oct. 22, 1869.)

**Military History:—**

CAPTAIN, 10TH CAVALRY, FEB. 2, 1901.

CAPTAIN, U. S. A., RETIRED, MAR. 6, 1905,

FOR DISABILITY CONTRACTED IN LINE OF DUTY.

Awarded Silver Star and cited "for gallantry in action against Spanish forces at Santiago, Cuba, July 1, 1898."

**3401**...(Born Mass.)....**THOMAS M. CORCORAN†**.....(Ap'd Mass.)...**17**

**3402**...(Born Ireland).....**ROBERT J. FLEMING**.....(Ap'd. Mich.)...**18**
(Robert John Fleming, Born June 6, 1868.)

**Military History:—**

COLONEL, TEMPORARY, OF CAVALRY, AUG. 5, 1917.

At Washington, D. C., Army Staff College, Aug. 15, 1919, to

RETURNED TO GRADE OF LIEUTENANT-COLONEL, AUG. 31, 1919.

COLONEL OF CAVALRY, JAN. 23, 1920.

Feb., 1920; at Fort Oglethorpe, Ga., attached to 6th Cavalry, Feb., 1920, to Sept., 1920; at Fort Benjamin Harrison, Ind., Corps Area, Reserve Officers Training Corps Officer, 5th Corps Area, Sept., 1920, to Dec., 1921; at Fort Oglethorpe, Ga., Colonel of the 6th Cavalry, Dec., 1921, to July, 1925; at Fort Riley, Kans., Assistant Commandant, The Cavalry School, July, 1925, to June, 1929; on leave and en route to station June, 1929, to Oct. 4, 1929; at Fort Stotsenburg, P. I., commanding 26th Cavalry, Oct. 4, 1929, to —

Awarded two Silver Stars and cited "for gallantry in action against Spanish forces at Las Guasimas, Cuba, June 24, 1898," and again, "for gallantry in action against Spanish forces at the battle of Santiago, Cuba, July 1, 1898."

**3403**...(Born Mich.).....**EDWIN B. WINANS**.....(Ap'd Mich.)...**19**
(Edwin Baruch Winans, Born Oct. 31, 1869.)

**Military History:—**

DISTINGUISHED SERVICE MEDAL.

LIEUTENANT-COLONEL OF CAVALRY, FEB. 2, 1917.

COLONEL, TEMPORARY, OF CAVALRY, AUG. 5, 1917.

BRIGADIER-GENERAL, NATIONAL ARMY, JUNE 26, 1918.

In Coblenz Bridgehead, with Army of Occupation, Dec. 13, 1918, to Apr. 18, 1919; at Camp Custer, Mich., May 20 to July 31;

RETURNED TO GRADE OF LIEUTENANT-COLONEL, JULY 31, 1919.

at Fort Riley, Kans., commanding 2nd Cavalry to Dec., 1919, and member of Cavalry Board to

COLONEL OF CAVALRY, FEB. 23, 1920.

Aug. 20, 1920; at Fort Huachuca, Ariz., commanding 10th Cavalry, to Dec. 30, 1922;

BRIGADIER-GENERAL, U. S. A., DEC. 30, 1922.

at Fort McPherson, Ga., and at Camp McClellan, Ala., commanding 8th Infantry Brigade, to Aug. 1, 1925; at Fort Clark, Tex., commanding 1st Cavalry Brigade, to Apr. 2, 1926; at Fort Bliss, Tex., commanding 1st Cavalry Division, to

MAJOR-GENERAL, U. S. A., OCT. 18, 1927.

Oct. 19, 1927; at West Point, N. Y., Superintendent, U. S. Military Academy, Oct. 23, 1927, to Feb. 25, 1928; at Schofield Barracks, T. H., commanding Hawaiian Division, Apr. 6, 1928 to Oct. 25, 1930; at Fort Sam Houston, Tex., commanding 8th Corps Area, Nov. 22, 1930, to—

Awarded Silver Star and cited "for gallantry in action against Villa's forces at Tomochic, Mexico, Apr. 22, 1916."

**3404**...(Born Pa.).....**WILLIAM T. JOHNSTON**†.....(Ap'd Mo.)...**20**
(William Thomas Johnston, Born July 26, 1865.)

**Military History:—**

DISTINGUISHED SERVICE MEDAL.

Awarded Silver Star and cited "for gallantry in action during the expedition to the Provinces north of Manila, P. I., during the months of Sept., Oct., and to Nov. 17, 1899."

DIED, JUNE 7, 1929, AT FORT BROWN, TEX.: AGED 64.

Portrait and obituary in Annual Report, Association of Graduates, for 1929.

**3405**...(Born Pa.).....**WILLIAM H. OSBORNE**†.....(Ap'd Pa.)...**21**

**3406**...(Born N. Y.)....**FRANCIS H. SCHOEFFEL**.....(Ap'd N. Y.)...**22**
(Francis Henry Schoeffel, Born Nov. 30, 1867.)

**Military History:—**

MAJOR, U. S. A., RETIRED, DEC. 28, 1903,

FOR DISABILITY FROM WOUNDS RECEIVED IN ACTION.

At Hoboken, N. J., Port Inspector, Port of Embarkation, July 19, 1917, to

LIEUTENANT-COLONEL, NATIONAL ARMY, JAN. 25, 1918.

RETURNED TO GRADE OF MAJOR, APR. 15, 1919.

Apr. 15, 1919, when he was relieved from further active duty.

LIEUTENANT-COLONEL, U. S. A., RETIRED, JUNE 21, 1930,

ACT OF JUNE 21, 1930.

Awarded

DISTINGUISHED SERVICE MEDAL.

"For exceptionally meritorious and distinguished services. As Inspector General, Port of Embarkation, Hoboken, N. J., from Aug. 1, 1917, to Apr. 1, 1919, he was charged with inspection of troops, troop transports and trains, money accounts of disbursing officers, and duties of a similar nature, all of which he performed in a highly efficient and successful manner. With untiring energy, sound judgment, and unusual professional skill and with unremitting attention and devotion to duty he rendered extremely valuable services to the Government in a position of great responsibility."

Awarded Silver Star and cited "for gallantry in action against Spanish forces at Santiago, Cuba, July 1, 1918."

**3407**...(Born Minn.)....**HAROLD P. HOWARD**.....(Ap'd Minn.)...**23**
(Harold Palmer Howard, Born Nov. 24, 1866.)

**Military History:—**

COLONEL, U. S. A., RETIRED, JUNE 16, 1920.

AT HIS OWN REQUEST, AFTER OVER 33 YEARS' SERVICE.

BRIGADIER-GENERAL, U. S. A., RESERVE, 1921, TO 1926.

At St. Paul, Minn., Professor of Military Science and Tactics, College of St. Thomas, 1922, to 1924.

BRIGADIER-GENERAL, U. S. A., RETIRED, JUNE 21, 1930,

ACT OF JUNE 21, 1930.

Awarded two Silver Stars and cited "for gallantry in action at San Mateo, Luzon, Philippine Islands, Aug. 12, 1899," and "for gallantry in action at Usap's Cotta, Island of Jolo, Jan. 7, 1905."

**Civil History:**—Assistant Secretary, National Association of Box Manufacturers, 1920-1921; Custodian Federal Reserve Bank, Minneapolis, Minn., 1925, to—

**3408**... (Born Mich.) .... **WILLIAM H. BERTSCH†** ..... (Ap'd Mich.) ... **24**
(William Harry Bertsch, Born Jan. 5, 1869.)

**Military History:**—

COLONEL, U. S. A., RETIRED, FEB. 2, 1919,

FOR DISABILITY CONTRACTED IN LINE OF DUTY.

DIED, AUG. 16, 1921, AT SAN FRANCISCO, CALIF.: AGED 52

Portrait and obituary in Annual Report, Association of Graduates, for 1925.

**3409**... (Born Ill.) ..... **ROSS L. BUSH** ..... (Ap'd Ill.) ... **25**
(Ross Leonard Bush, Born Nov. 14, 1867.)

**Military History:**—

COLONEL, U. S. A., RETIRED, OCT. 31, 1919,

AT HIS OWN REQUEST, AFTER OVER 32 YEARS' SERVICE.

Awarded Silver Star and cited "for gallantry in action against Spanish forces at El Caney, Cuba, July 1, 1898."

**3410**... (Born Ky.) ..... **JOSEPH L. DONOVAN** ..... (Ap'd Ky.) ... **26**
(Joseph Lavialle Donovan, Born Feb. 20, 1866.)

**Military History:**—

CAPTAIN, U. S. A., RETIRED, JUNE 6, 1914,

ACT OF MAY 9, 1914.

Awarded Silver Star and cited "for gallantry in action against insurgent forces at Zapote River, Luzon, P. I., June 13, 1899."

**Civil History:**—Filled various positions in construction work of Western Electric Co., Western Pacific R. R. Co., Northern Electric Railroad Co., and Great Western Power Co., 1905-1908; reconnaissance work on public roads in Forest Reserves and National Parks, Office of Public Roads, 1908-1909; Professor of Civil Engineering at St. Mary's College, Oakland, Calif., 1909-1912; Professor of Civil Engineering and Dean of Engineering School, University of Santa Clara, Calif., and Special Lecturer in Civil Engineering, 1912, to—

**3411**... (Born N. Y.) ..... **ELMER LINDSLEY** ..... (Ap'd N. Y.) ... **27**
(Born Nov. 13, 1866.)

**Military History:**—

COLONEL, U. S. A., RETIRED, JULY 28, 1920,

AT HIS OWN REQUEST, AFTER OVER 33 YEARS' SERVICE.

**3412**... (Born N. J.) ..... **JOHN B. BENNET†** ..... (Ap'd Colo.) ... **28**
(John Bradbury Bennet, Born Dec. 6, 1865.)

**Military History:—**

LIEUTENANT-COLONEL OF INFANTRY, SEPT. 18, 1916.

BRIGADIER-GENERAL, U. S. A., OCT. 1, 1918.

RETURNED TO GRADE OF LIEUTENANT-COLONEL, JULY 15, 1919.

At Fort Leavenworth, Kans., student officer, General Staff Class, Army Service Schools, Aug. 15, 1919, to

COLONEL OF INFANTRY, AUG. 22, 1919.

June 30, 1920; at Washington, D. C., student officer at Army War College, Sept. 1, 1920, to June 1, 1921, and member of General Staff Corps and on duty with War Department General Staff, June 2, 1921, to June 1, 1925.

COLONEL, U. S. A., RETIRED, SEPT. 16, 1925,

AT HIS OWN REQUEST, AFTER OVER 39 YEARS' SERVICE.

BRIGADIER-GENERAL, U. S. A., RETIRED, JUNE 21, 1930,

ACT OF JUNE 21, 1930.

DIED, SEPT. 2, 1930, AT WASHINGTON, D. C.: AGED 64.

**3413**...(Born Ind.).....**JOSEPH T. CRABBS†**.....(Ap'd Ill.)...**29**
(Joseph Thadeus Crabbs, Born Apr. 16, 1868.)

**Military History:—**

MAJOR, U. S. A., RETIRED, APR. 25, 1908,

FOR DISABILITY CONTRACTED IN LINE OF DUTY.

DIED, MAR. 11, 1929, AT NEW YORK CITY: AGED 60.

Portrait and obituary in Annual Report, Association of Graduates, for 1929.

COLONEL, U. S. A. (POSTHUMOUSLY), MAR. 11, 1929,
ACT OF JUNE 21, 1930.

**3414**...(Born Mo.).....**WILLIAM J. GLASGOW**.....(Ap'd Mo.)...**30**
(William Jefferson Glasgow, Born May 18, 1866.)

**Military History:—**

BRIGADIER-GENERAL, NATIONAL ARMY, AUG. 8, 1918.

At Camp Funston, Kans., commanding 20th Infantry Brigade, Aug. 27, 1918, to Feb. 23, 1919, and commanding 164th Depot Brigade, Feb. 24, 1919, to May 31, 1919,

RETURNED TO GRADE OF LIEUTENANT-COLONEL, MAY 31, 1919.

Inspecting U. S. Battlefields, June, 1919, to Aug. 20, 1919; at Fort Leavenworth, Kans., student officer, Command and General Staff School, Aug. 20, 1919, to June, 1920, when he was graduated;

COLONEL OF CAVALRY, JUNE 19, 1920.

at Washington Barracks, Washington, D. C., student officer, Army War College, Aug., 1920 to June, 1921, when he was graduated; leave of absence in Europe four months; at Camp Dix, N. J., and Fort Hamilton, N. Y., Chief of Staff, First Division, Oct. 5, 1921, to Sept. 1, 1923; at Washington, D. C., Office, Chief of Cavalry, in charge of personnel, Sept. 1, 1923, to May, 1926; leave of absence, in Europe, to Aug., 1926; at Fort Myer, Va., in command, Aug., 1926, to Mar. 19, 1927.

BRIGADIER-GENERAL, U. S. A., MAR. 19, 1927.

BRIGADIER-GENERAL, U. S. A., RETIRED, MAY 21, 1927,

FOR DISABILITY IN LINE OF DUTY.

**Civil History:**—Employment and Police, Nichols Copper Refinery, 1928 to —

**3415**...(Born Ind.).....**FRANK S. ARMSTRONG**†.....(Ap'd Ind.)...**31**
(Frank Spear Armstrong, Born Nov. 18, 1868.)

**Military History:—**

DISTINGUISHED SERVICE MEDAL.

LIEUTENANT-COLONEL OF CAVALRY, MAY 15, 1917.

COLONEL, TEMPORARY, OF CAVALRY, AUG. 5, 1917.

At Washington, D. C., Chief of Remount Service, June 14, 1919, to

(QUARTERMASTER CORPS, BY DETAIL, NOV. 3, 1919.)

COLONEL OF CAVALRY, JUNE 26, 1920.

(RELIEVED FROM DETAIL IN QUARTERMASTER CORPS, JUNE 30, 1920.)

(TRANSFERRED TO QUARTERMASTER CORPS, JULY 1, 1920.)

Oct. 22, 1922; at Manila, P. I., Department Quartermaster and General Superintendent Army Transport Service, Jan. 1, 1923, to Nov. 9, 1924.

DIED, NOV. 9, 1924, AT MANILA, P. I.: AGED 56.

Portrait and obituary in Annual Report, Association of Graduates, for 1925.

**3416**...(Born W. Va.)....**MELVILLE S. JARVIS**....(Ap'd W. Va.)...**32**
(Melville Shinn Jarvis, Born June 15, 1868.)

**Military History:—**

BRIGADIER-GENERAL, U. S. A., OCT. 1, 1918.

RETURNED TO GRADE OF LIEUTENANT-COLONEL, FEB. 6, 1919.

COLONEL, PORTO RICO REGIMENT OF INFANTRY, APR. 30, 1919.

Joined at San Juan, P. R., May 14, 1919; at Las Casas, P. R., commanding Regiment, Camp and District of Porto Rico, May 15, 1919, to June, 1919; at San Juan, P. R., on same duties to May, 1922; en route to U. S. and on leave to June 30, 1922; at New Orleans, La., Chief of Staff, 87th Division, to July, 1922; at Atlanta, Ga., and Fort McPherson, Ga., Officer in charge National Guard Affairs, Fourth Corps Area, Aug., 1922, to July, 1928; at Washington, D. C., Senior Executive, Washington Units, Organized Reserves, July, 1928, to—

**3417**...(Born Ill.).....**JOHN WILLIAM HEAVEY**.....(Ap'd Ill.)...**33**
(Born Feb. 19, 1867.)

**Military History:—**

BRIGADIER-GENERAL, NATIONAL ARMY, AUG. 9, 1918.

At Washington, D. C., Acting Chief of Militia Bureau, Aug. 15, 1918, to Feb. 8, 1919; organized the U. S. Guards, 1300 officers, 25,000 men for interior protection, passed upon each detachment placed on duty in U. S.;

RETURNED TO GRADE OF LIEUTENANT-COLONEL, FEB. 7, 1919.

Executive Officer, Militia Bureau, Feb. 8, 1919, to

COLONEL OF INFANTRY, AUG. 22, 1919.

June 30, 1922; on leave of absence; at Fort Benning, Ga., student officer, Field Officers' Course, to 1923, when he was graduated; at Washington, D. C., Office, Chief of Infantry, June, 1923, to Sept. 1, 1923; at Fort Clayton, Canal Zone, commanding 33rd Infantry, Sept. 14, 1923, to Sept. 14, 1926; on leave of absence; at Philadelphia, Pa., Co-ordinator III Area, Budget Bureau, Custom House, Jan. 13, 1927, to Nov. 1, 1930; leave of absence to Feb. 28, 1931.

BRIGADIER-GENERAL, U. S. A., RETIRED, FEB. 28, 1931,
BY OPERATION OF LAW.

**3418**...(Born Pa.).....**HARRY J. HIRSCH**†.....(Ap'd Pa.)...**34**
(Harry Jean Hirsch, Born Dec. 29, 1867.)

**Military History:—**

COLONEL, U. S. A., RETIRED, OCT. 8, 1919,

FOR DISABILITY CONTRACTED IN LINE OF DUTY.

DIED, JUNE 6, 1922, AT COLUMBUS, OHIO: AGED 54.

Portrait and obituary in Annual Report, Association of Graduates, for 1924.

**3419**...(Born Va.).....**CHARLES DeLANO HINE**†.....(Ap'd Va.)...**35**
(Born Mar. 15, 1867.)

**Military History:—**

SECOND LIEUTENANT, 6TH INFANTRY, JUNE 12, 1891.

RESIGNED, AUG. 5, 1895.

MAJOR, 1ST D. C. VOLUNTEER INFANTRY, MAY 16, 1898.

HONORABLY MUSTERED OUT, NOV. 20, 1898.

COLONEL OF INFANTRY, N. Y. NATIONAL GUARD, JUNE 7, 1917.

Served overseas in the World War.

HONORABLY DISCHARGED AT WASHINGTON, D. C., JAN. 10, 1919.

**Civil History:**—Graduated Cincinnati Law School as Bachelor of Laws and admitted to Bar, 1893; entered Railway Service, 1895, as freight brakeman on Cleveland, Cincinnati, Chicago and St. Louis R. R.; has worked as brakeman, switchman, yard master, emergency conductor, chief clerk, trainmaster, assistant superintendent, right of way agent, general superintendent, receiver, general manager, and as vice-president; has filled various unique staff positions as expert for numerous railways and other corporations; as organization expert for the Union Pacific System (Harriman Lines), originated and installed a unit system of organization, 1908 to 1911; Vice-President and General Manager, Southern Pacific Rail Road of Mexico, and Arizona Eastern, 1912 to 1913; Chief of Operations of the Citizens' Transportation Committee, 1919; special assistant to the President of the New York, New Haven & Hartford R. R. to Feb., 1927; Editorial and magazine writer; author of "*Letters from an Old Railway Official to his Son*," first series, 1904; second series, 1911, in the Railway Age of Chicago and New York; *Modern Organization*, 1912, in Engineering Magazine, New York.

DIED, FEB. 13, 1927, AT NEW YORK, N. Y.: AGED 59.

Portrait and obituary in Annual Report, Association of Graduates, for 1927.

**3420**...(Born Mo.).....**JOSEPH FRAZIER**†.....(Ap'd Mo.)...**36**
(Born Dec. 8, 1864.)

**Military History:—**

MAJOR, U. S. A., RETIRED, JULY 22, 1916,

AT HIS OWN REQUEST, AFTER OVER 30 YEARS' SERVICE.

LIEUTENANT-COLONEL, U. S. A., RETIRED, JULY 9, 1918,

ACT OF JULY 9, 1918.

Awarded

DISTINGUISHED SERVICE CROSS.

"For extraordinary heroism in action against Boxer forces at Tientsin, China, July 13, 1900. He displayed conspicuous gallantry and absolute disregard of personal safety in rescuing, under a terrific enemy fire, the colonel of his regiment, who had fallen mortally wounded."

DIED, MAR. 13, 1926, AT HAWTHORNE, NEV.: AGED 61.

Portrait and obituary in Annual Report, Association of Graduates, for 1930.

**3421**...(Born W. Va.)....**ROBERT L. HAMILTON**.....(Ap'd W. Va.)...**37**
(Robert Lee Hamilton, Born Jan. 10, 1867.)

**Military History:—**

CAPTAIN, U. S. A., RETIRED, JUNE 24, 1907,

FOR DISABILITY CONTRACTED IN LINE OF DUTY.

MAJOR, RETIRED, JUNE 3, 1916,

ACT OF JUNE 3, 1916.

**3422**...(Born Mich.).....**LaROY S. UPTON***†.....(Ap'd Mich.)...**38**
(LaRoy Sunderland Upton, Born Oct. 8, 1869.)

**Military History:—**

DISTINGUISHED SERVICE CROSS.

DISTINGUISHED SERVICE MEDAL.

LIEUTENANT-COLONEL OF INFANTRY, MAR. 2, 1917.

BRIGADIER-GENERAL, U. S. A., AUG. 8, 1918.

RETURNED TO GRADE OF LIEUTENANT-COLONEL, JULY 15, 1919.

At Washington, D. C., student officer at Army War College, Aug. 15, 1919, to

COLONEL OF INFANTRY, AUG. 15, 1919.

June 30, 1920, when he was graduated; on leave of absence and en route to station, July 1 to Sept. 6; at Fort Crook, Nebr., Chief of Staff, 7th Corps Area, Sept. 7, 1920, to Nov. 4, 1923;

BRIGADIER-GENERAL, U. S. A., NOV. 5, 1923.

at Fort Howard, Md., commanding 16th Infantry Brigade, Nov. 22, 1923, to June 30, 1924; at Tobyhanna, Pa., commanding summer camps, July 19 to Sept. 1; at Camp Meade, Md., commanding 16th Infantry Brigade, Sept. 2, 1924, to Aug. 16, 1926; at Fort Howard, Md., commanding 16th Infantry Brigade, Aug. 17, 1926, to Jan. 28, 1927; on leave of absence to Mar. 1, 1927.

Awarded Croix de Guerre, three times.

DIED, MAR. 1, 1927, AT HONOLULU, HAWAII: AGED 56.

Portrait and obituary in Annual Report, Association of Graduates, for 1927.

*Son of Captain John B. Upton, Michigan Infantry; nephew of Major General Emery Upton, Class of 1861.

**3423**...(Born Kans.).....**HARRY A. SMITH**†.....(Ap'd Kans.)...**39**
(Harry Alexander Smith, Born June 18, 1866.)

**Military History:—**

DISTINGUISHED SERVICE MEDAL.

BRIGADIER-GENERAL, NATIONAL ARMY, JUNE 26, 1918.

In charge of Civil Affairs in Luxembourg and in German territory occupied by American Army, Nov. 23, 1918, to July, 1919; at Washington, D. C., Assistant Commandant, The Army War College, Aug., 1919, to

RETURNED TO GRADE OF LIEUTENANT-COLONEL, AUG. 31, 1919.

COLONEL OF INFANTRY, OCT. 11, 1919.

BRIGADIER-GENERAL, U. S. A., MAY 10, 1922.

Oct., 1922; graduate of Army War College, 1921; at Fort Howard, Md., commanding 16th Infantry, to June, 1923; at Fort Leavenworth, Kans., Commandant of the General Service Schools, to July 1, 1925; at Washington, D. C., Assistant Chief of

Staff, War Plans Division, July 1, 1925, to, (Military Delegate to Limitation of Arms Conference, Geneva, May, 1926; Representative of U. S. Government at coronation of Shah of Persia, Apr. 26, 1926),

MAJOR-GENERAL, U. S. A., SEPT. 20, 1926.

May 31, 1927; at Omaha, Nebr., commanding the Seventh Corps Area, June 1, 1927 to May 26, 1929.

DIED, MAY 26, 1929, AT OMAHA, NEBR.: AGED 62.

Portrait and obituary in Annual Report, Association of Graduates, for 1930.

**3424**...(Born Ill.).....**HOLLIS CHENERY CLARK**.....(Ap'd N. Y.)...**40**
(Born Sept. 17, 1867.)

**Military History:—**

CAPTAIN, U. S. A., RETIRED, MAY 13, 1901,

FOR DISABILITY CONTRACTED IN LINE OF DUTY.

LIEUTENANT-COLONEL, AIR SERVICE, U. S. A., AUG. 13, 1918.

At Washington, D. C., in Bureau of Aircraft Production, Chief of Personnel, Sept. 1, 1918, to Mar. 15, 1919; in Air Service to Oct. 31, 1919;

RETURNED TO GRADE OF CAPTAIN, OCT. 31, 1919.

in Air Service to Mar. 31, 1920; at New Britain, Conn., Professor of Military Science and Tactics at High School, June 21, 1920, to Nov. 11, 1921; at Washington, D. C., Professor of Military Science and Tactics at St. John's College, from Nov. 12, 1921, and

LIEUTENANT-COLONEL, ADJUTANT-GENERAL, OFFICERS RESERVE CORPS, APR. 17, 1922.

at Gonzaga College from Sept. 16, 1922, to Oct. 25, 1923.

COLONEL, OFFICERS RESERVE CORPS, ADJUTANT-GENERAL DIVISION, FEB. 20, 1924, TO FEB. 20, 1929.

LIEUTENANT-COLONEL, U. S. A., RETIRED, JUNE 21, 1930,

ACT OF JUNE 21, 1930.

Awarded Silver Star and cited "for gallantry in action against Spanish forces at El Caney, Cuba, July 1, 1898."

**3425**...(Born Tenn.)...**GEORGE C. SAFFARRANS†**.....(Ap'd Ky.)...**41**
(George Coolidge Saffarrans, Born July 20, 1869.)

**Military History:—**

COLONEL, U. S. A., RETIRED, NOV. 1, 1919,

FOR DISABILITY CONTRACTED IN LINE OF DUTY.

Awarded

DISTINGUISHED SERVICE MEDAL.

"For exceptionally meritorious and distinguished services. As provost marshal of the District of Paris from Jan. 3, 1918, to May 3, 1918, and subsequently in command of this important district during a period of gravest import and charged with most important duties, he labored unceasingly and succeeded in attaining excellent results. Aided by his superior tact and keen perception, he performed his difficult duties with sound judgment and handled numerous diplomatic affairs with great satisfaction, thereby rendering important service to the American Expeditionary Forces in positions of great responsibility."

DIED, FEB. 7, 1926, AT ATLANTA, GA.: AGED 56.

Portrait and obituary in Annual Report, Association of Graduates, for 1930.

BRIGADIER-GENERAL, U. S. A., (POSTHUMOUSLY), FEB. 7, 1926,

ACT OF JUNE 21, 1930.

**3426**...(Born Ill.).....**PALMER E. PIERCE**.....(Ap'd Iowa)...**42**
(Palmer Eddy Pierce, Born Oct. 23, 1865.)

**Military History:—**

COLONEL, U. S. A., RETIRED, JAN. 12, 1920,

AT HIS OWN REQUEST, AFTER OVER 32 YEARS' SERVICE.

Appointed

BRIGADIER-GENERAL, OFFICERS RESERVE CORPS, DEC. 23, 1921.

In command, 153rd Infantry Brigade, 27th Division, 1921 to 1929; in command, 27th Division, 1929; assigned to Auxiliary Reserve Corps, Oct. 23, 1929.

BRIGADIER-GENERAL, U. S. A., RETIRED, JUNE 21, 1930,

ACT OF JUNE 21, 1930.

Awarded

DISTINGUISHED SERVICE MEDAL.

"For exceptionally meritorious and distinguished services. As Brigadier-General, United States Army, his zeal, intelligence, and effective work in the preliminary organization of our industries for war contributed substantially to the progress made. From May, 1917, until Mar., 1919, he commanded the 54th Infantry Brigade, 27th Division, in a highly meritorious manner during all the operations of his division against the Hindenburg line. His sound judgment, marked ability, and skillful leadership were important factors in the successes attained by his division against the enemy."

Awarded by British Government, June, 1919, decoration of Companion of the Bath.

Awarded Silver Star and cited "for gallantry in action against Spanish forces at Coamo, Porto Rico, Aug. 9, 1898."

Awarded by the State of New York, for conspicuous service rendered, the Conspicuous Service Cross.

Cited by "The United States Council of National Defense" and "United States War Industries Board" for valuable and patriotic services rendered.

**Civil History:**—President, National Collegiate Athletic Association, 1905 to 1912, and from 1916 to 1930; Honorary President for Life, 1930, Vice President, National Amateur Athletic Federation, 1922 to 1930; Employee, Baldwin Locomotive Co., 1920; Member Legal Dept., Standard Oil Co., of N. J., 1920 to 1929; Assistant to the President, 1929 to 1930. Degree A.B., Grinnell College, 1887; Phi Beta Kappa, Honorary, 1922; Master of Physical Education, International Y. M. C. A. Training School, Springfield, Mass.

**3427**...(Born Wis.).....**LUTZ WAHL**†.....(Ap'd Wis.)...**43**
(Born Nov. 2, 1869.)

**Military History:—**

At Camp Funston, Kans., commanding 7th Division Camp July 1, 1919, to

RETURNED TO GRADE OF COLONEL, OCT. 31, 1919.

Nov. 3, 1919; at Washington, D. C., Member War Claims Board of Appraisers, Dec. 8, 1919 to Aug. 14, 1920; student officer, General Staff College, Aug. 15, 1920 to

(DETAILED IN ADJUTANT-GENERAL'S DEPARTMENT, JUNE 4, 1921.)

June 6, 1921; at Washington, D. C., Office of The Adjutant General, June 7, 1921 to

(TRANSFERRED TO ADJUTANT-GENERAL'S DEPARTMENT, MAY 8, 1922.)

BRIGADIER-GENERAL, ASSISTANT THE ADJUTANT-GENERAL, MAY 16, 1924.

MAJOR-GENERAL, THE ADJUTANT-GENERAL, JULY 2, 1927.

Dec. 30, 1928.

DIED, DEC. 30, 1928, AT WASHINGTON, D. C.: AGED 59.

**3428**...(Born Mo.).....**WILLIAM P. JACKSON**.....(Ap'd Mo.)...**44**
(William Payne Jackson, Born Jan. 9, 1868.)

**Military History:—**

BRIGADIER-GENERAL, NATIONAL ARMY, JUNE 26, 1918.

Detached from 74th Brigade, Mar. 1, 1919, and assigned to command of the Forwarding Camp, Le Mans, France, to June 24, 1919; en route to U. S., June 24, to July 14; at Camp Funston, Kans., assigned to 7th Division, July 30, to Aug. 3, 1919; at Fort Leavenworth, Kans., student of Staff Class, Aug. 5, 1919, to

RETURNED TO GRADE OF LIEUTENANT-COLONEL, AUG. 15, 1919.

July 5, 1920; detailed to Inspector General's Department, Jan. 7, 1920, to

COLONEL OF INFANTRY, JAN. 13, 1920.

Aug. 10, 1926; en route to and at Army War College, Washington, D. C., July 15, to Oct. 15, 1920; at Camp Grant, Ill., assigned to 53rd Infantry, Nov. 15, 1920; and commanding 1st Citizen's Military Training Corps, July, 1921, to Aug., 1921; detailed General Staff Corps Aug. 15, 1921; at Governor's Island, N. Y., as G-4, Sept. 1, 1921, to July 1, 1924; detailed as C. of S. 2nd Corps Area, July 1, 1924 to June 30, 1925; at Fort Hayes, Ohio, in charge of National Guard Affairs, Oct. 15, 1925 to May, 1926;

BRIGADIER-GENERAL, U. S. A., MAY 15, 1926.

at Fort Monroe, Va., student officer, C. A. C. school, and at Langley Field, Va., student officer, Air Corps school, May 16, to Nov 15, 1926; at Boston, Mass., commanding 1st C. A. District, Nov. 19, 1926, to Nov. 12, 1929; at Madison Barracks, N. Y., assigned to 2nd Infantry Brigade, Nov. 13, 1929 to— assigned command 98th Division Officers Reserve, in addition to other duties, Nov. 18, 1929.

Awarded

DISTINGUISHED SERVICE MEDAL.

"For exceptionally meritorious and distinguished services as brigade commander, 74th Infantry Brigade, American Expeditionary Forces, in operations against the enemy in France and Belgium."

Awarded two Silver Stars and cited "for gallantry in action against Spanish forces at Santiago, Cuba, July 1, 1898," and again, "for gallantry in action in attacking and defeating two companies of insurrectos with seven soldiers of the 24th Infantry, at Sapundot, Luzon, Philippine Islands, on June 23, 1900."

Awarded Belgian Croix de Guerre, Dec. 17, 1918; Officer, Legion of Honor, France, 1919.

**3429**...(Born Me.)....**ALBERT B. DONWORTH**.....(Ap'd Me.)...**45**
(Albert Bernard Donworth, Born Apr. 11, 1867.)

**Military History:—**

FIRST LIEUTENANT, 7TH INFANTRY, APR. 6, 1898.

RESIGNED, SEPT, 9, 1899.

**Civil History:—**At Caribou Me., engaged in extensive practice of law, making a specialty of commercial and corporation law; local representative for the principal commercial law associations of the country; in December, 1906, argued the Taylor Tax Case and the judgment for his client settled the law of the State of Maine regarding taxing money at interest; member and chairman of Board of Health, 1912-1915; Treasurer, Building Committee, Carnegie Public Library, 1912;

at present, Chairman of Trustees of same library; Director of Caribou Sewer and Drainage Co., since 1915; Permanent Member of Legal Advisory Board, 1917-1918, receiving in February, 1919, an official letter of thanks for his services on this Board; Field Examiner, 1918; Member of Sons of the Revolution; Past Regent of the Royal Arcanum; author of "*Gymnasium Training in the Army,*" in Military Service Institute for 1897; of "*Benefits of the Commercial Law Leagues,*" published in the American Legal News, 1908.

Address: Houlton, Maine.

**3430**...(Born Ind.)..**CHARLES CORNELL OGDEN†**.....(Ap'd Ill.)...**46**

**3431**...(Born Ky.).....**GORDON VOORHIES**.....(Ap'd Ky.)...**47**
(Born Nov. 30, 1868.)

**Military History:—**

SECOND LIEUTENANT, 25TH INFANTRY, JUNE 12, 1891.

RESIGNED, NOV. 15, 1897.

COLONEL OF INFANTRY, RESERVE CORPS, 1920 TO 1923.

Awarded Croix de Guerre with Palm (Belgian).

**Civil History:**—Secretary-Treasurer, Burrell Investment Co., 1901 to 1913.

Address: Medford, Oregon.

**3432**...(Born W. Va.).....**JOHN L. HINES**.....(Ap'd W. Va.)...**48**
(John Leonard Hines, Born May 21, 1868.)

**Military History:—**

DISTINGUISHED SERVICE CROSS.

DISTINGUISHED SERVICE MEDAL.

At Camp Dodge, Iowa, commanding Camp and 4th Division, Nov. 21, 1919, to Dec. 31, 1919; at Washington, D. C., on special details, Jan. 1, 1920,

MAJOR-GENERAL, U. S. A., RECESS APPOINTMENT, JULY 1, 1920.

to Sept. 25, 1920; at Camp Gordon, Ga., commanding Camp and 5th Division, Sept. 27, 1920, to Oct. 20, 1920; at Camp Jackson, S. C., commanding Camp and 5th Division, Oct. 21, 1920, to

RECESS APPOINTMENT EXPIRED, MAR. 4, 1921.

MAJOR-GENERAL, U. S. A., MAR. 5, 1921.

July 7, 1921; at Camp Travis, Tex., commanding Camp and 2nd Division, July 11, 1921, to Oct. 7, 1921; at Fort Sam Houston, Tex., commanding 8th Corps Area, Oct. 8, 1921, to Nov. 20, 1922; at Washington, D. C., Deputy Chief of Staff, U. S. Army, Dec. 5, 1922, to Sept 13, 1924; and Chief of Staff, U. S. Army, Sept. 14, 1924, to Nov. 20, 1926; at Presidio of San Francisco, Calif., commanding 9th Corps Area, Dec. 31, 1926, to —

Awarded Silver Star and cited "for gallantry in action against Spanish forces at Santiago, Cuba, July 1, 1898."

Decorations:—Citation of the French Groups of Armies, North and Northeast, Marshal Petain, carrying Croix de Guerre with palm, Oct. 30, 1918; decorated by Marshal Petain with the Order of the Commandeur, de la Legion d'Honneur, carrying with it Croix de Guerre with palm, Jan. 14, 1919; Decorated by Belgium Government with the Order of Commandeur, Ordre de Leopold, Feb. 19, 1919; Decorated as Knight Commander, Order of St. Michael and St. George, (British) by General Plumer, Commanding 2nd British Army, at Cologne, Germany; Decorated Grand Officer of the Crown, (Italian) by King Victor Emmanuel of Italy, at Rome, Italy, Aug. 18, 1919; Awarded the Medal of the Solidaridad (Panama), at Paris, France, Aug. 28, 1919.

**3433**...(Born Mich.).....**GUY H. B. SMITH**.....(Ap'd Md.)...**49**
(Guy Howard Berard Smith, Born Dec. 1, 1869.)

Entered the Academy as Guy Berard Smith; name changed by authority of the Secretary of War, Feb. 19, 1890, to Guy Howard Berard Smith.

**Military History:**—

CAPTAIN, 15TH INFANTRY, DEC. 7, 1900.

(TRANSFERRED TO 4TH INFANTRY, AUG. 24, 1901.)

DISMISSED, FEB. 23, 1911,

Per G. O. No. 27, War Department, Feb. 23, 1911.

**3434**...(Born N. Y.).....**WALTER M. WHITMAN**.....(Ap'd N. Y.)...**50**
(Walter Monteith Whitman, Born Mar. 18, 1869.)

**Military History:**—

DISTINGUISHED SERVICE CROSS.

DISTINGUISHED SERVICE MEDAL.

LIEUTENANT-COLONEL, U. S. A., RETIRED, SEPT. 30, 1919,

AT HIS OWN REQUEST, AFTER OVER 30 YEARS' SERVICE.

COLONEL, U. S. A., RETIRED, AUG. 16, 1930,

ACT OF JUNE 21, 1930.

Awarded Silver Star and cited "for gallantry in action against Spanish forces at Santiago, Cuba, July 1, 1898."

Awarded Croix de Guerre with Palm; Officer, Legion of Honor.

**Civil History:**—Farmer and Orchardist after retirement.

**3435**...(Born Ireland)....**MATTHIAS CROWLEY**.....(Ap'd N. Y.)...**51**
(Born Jan. 20, 1868.)

**Military History:**—

COLONEL, U. S. A., RETIRED, FEB. 15, 1920,

AT HIS OWN REQUEST, AFTER OVER 30 YEARS' SERVICE.

**3436**...(Born La.).....**JACQUES deL. LAFITTE**.....(Ap'd La.)...**52**
(Jacques de Livandais Lafitte, Born July 30, 1869.)

Entered the Academy as James Livandais Lafitte; name changed to above by authority of the Secretary of War, May 13, 1891.

**Military History.**—

CAPTAIN, 14TH INFANTRY, DEC. 11, 1900.

(TRANSFERRED TO 12TH INFANTRY, DEC. 10, 1907.)

DISMISSED, SEPT. 6, 1912,

Per G. O. No. 29, War Department, Sept. 6, 1912.

**3437**...(Born Ill.)...**JOHN JEWSBURY BRADLEY**.....(Ap'd Ill.)...**53**
(Born Apr. 20, 1869.)

**Military History.**—

DISTINGUISHED SERVICE MEDAL.

BRIGADIER-GENERAL, NATIONAL ARMY, JUNE 26, 1918.

At Chaumont, France, General Headquarters, American Expeditionary Forces, Assistant Inspector General, to July 31, 1919; at Camp Devens, Mass., to Oct., 1919;

RETURNED TO GRADE OF LIEUTENANT-COLONEL, OCT. 31, 1919.

at Hoboken, N. J., Survey Officer, Maritime Affairs, Oct. 31, 1919, to

COLONEL OF INFANTRY, JAN 13, 1920.

July 1, 1921; at Hoboken, N. J., commanding officer, Port of Embarkation, June 5, 1920, to July 1, 1921; (Assistant Chief of Transportation Service, June 5, 1920, to July 1, 1921;) at New York City, N. Y., Chief of Staff, 77th Division, July 1, 1921, to July 1, 1923; at Fort Slocum, N. Y., Commanding Officer, 18th Infantry and Post, July 1, 1923, to July 20, 1927; on leave of absence till retirement.

COLONEL, U. S. A., RETIRED, DEC. 28, 1927,

FOR DISABILITY INCIDENT TO THE SERVICE.

BRIGADIER-GENERAL, U. S. A., RETIRED, JUNE 21, 1930,

ACT OF JUNE 21, 1930.

Awarded Silver Star and cited "for gallantry in action in the assault and capture of Legaspi, Luzon, Philippine Islands, Jan. 23, 1900, where he was wounded."

Officer of the Legion of Honor of France; Commander of the Order of the Crown of Italy; Companion of the Order of St. Michael and St. George of England.

**Civil History:**—Admitted to bar, State of Washington, 1908; admitted to bar, State of New York, 1926.

**3438**...(Born N. C.).....**DOUGLAS SETTLE**.....(Ap'd N. C.)...**54**

(Born Oct. 5, 1868.)

**Military History:**—

COLONEL, U. S. A., RETIRED, MAR. 10, 1930.

AT HIS OWN REQUEST, AFTER OVER 32 YEARS' SERVICE.

**3439**...(Born Pa.)....**JOHN SINGLETON SWITZER**.....(Ap'd Pa.)...**55**

(Born Jan. 3, 1867.)

**Military History:**—

LIEUTENANT-COLONEL OF INFANTRY, MAY 15, 1917.

COLONEL, TEMPORARY, OF INFANTRY, AUG. 5, 1917.

At Washington, D. C., Office of Adjutant General, Nov. 24, 1919, to Jan. 6, 1920; at Boston, Mass., Adjutant, Northeastern Department, to

COLONEL OF INFANTRY, FEB. 16, 1920.

(RELIEVED DETAIL IN ADJUTANT-GENERAL'S DEPARTMENT, JULY 29, 1920.)

Aug. 7, 1920; at Camp Meade, Md., Commanding 17th Infantry, to (Commanding Camp, Sept. 15, to Oct. 12, 1920), Oct. 12, 1920; at Camp Benning, Ga., Student Officer, Field Officers Course, Infantry School, Oct. 14, 1920, to July 15, 1921, when he was graduated; on leave of absence to

(ADJUTANT-GENERAL'S DEPARTMENT, BY DETAIL, AUG. 16, 1921.)

Sept. 11, 1921; at Fort Sheridan, Ill., and later at Chicago, Ill., Adjutant, 6th Corps Area, Sept. 14, 1921, to Sept. 1, 1922;

(RELIEVED DETAIL IN ADJUTANT-GENERAL'S DEPARTMENT, SEPT. 1, 1922.)

on leave of absence to Sept. 30, 1922; at Brattleboro, Vt., Instructor, National Guard, to July 1, 1928; on leave of absence to Oct. 26, 1928.

COLONEL, U. S. A., RETIRED, OCT. 26, 1928,

AT HIS OWN REQUEST, AFTER 40 YEARS' SERVICE.

**3440**...(Born Miss.)...**HERBERT O. WILLIAMS**.....(Ap'd Miss.)...**56**
(Herbert Owen Williams, Born Aug. 5, 1866.)

**Military History:—**

DISTINGUISHED SERVICE MEDAL.

BRIGADIER-GENERAL, U. S. A., OCT. 1, 1918.

In Panama Canal Zone, Chief of Staff, Panama Canal Department, Dec., 1919, to

RETURNED TO GRADE OF LIEUTENANT-COLONEL, MAR. 10, 1919.

COLONEL OF INFANTRY, FEB. 16, 1920.

Dec. 4, 1922; at Washington, D. C., Executive, Office of the Inspector General, U. S. Army, Dec. 4, 1922, to

BRIGADIER-GENERAL, U. S. A., SEPT, 24, 1926.

Oct. 14, 1926; at Langley Field, Va., Fort Benning, Ga., Fort Sill, Okla., and Fort Riley, Kans., on duty at the Service Schools, Oct. 15, 1926, to Mar. 1, 1927; at Fort McPherson, Ga., in command of 8th Brigade and Post, Mar. 20, 1927, to Dec. 24, 1927; at Washington, D. C., in Command of 16th Brigade, Dec. 25, 1927, to Aug. 5, 1930.

BRIGADIER-GENERAL, U. S. A., RETIRED, AUG. 5, 1930,

BY OPERATION OF LAW.

**3441**...(Born N. Y.).....**GEORGE D. GUYER**.....(Ap'd N. Y.)...**57**
(George Dickinson Guyer, Born July 24, 1866.)

**Military History:—**

LIEUTENANT-COLONEL, U. S. A., RETIRED, NOV. 24, 1919,

AT HIS OWN REQUEST, AFTER OVER 30 YEARS' SERVICE.

COLONEL, U. S. A., RETIRED, JUNE 21, 1930,

ACT OF JUNE 21, 1930.

**3442**...(Born Ill.).....**WILLIAM F. GROTE†**.....(Ap'd Ill.)...**58**
(William Frederick Grote, Born Mar. 4, 1868.)

**Military History:—**

COLONEL, U. S. A., RETIRED, JULY 1, 1920,

AT HIS OWN REQUEST, AFTER OVER 32 YEARS' SERVICE.

DIED, FEB. 14, 1927, AT WHEATON, ILL.: AGED 58.

Portrait and obituary in Annual Report, Association of Graduates, for 1929.

**3443**...(Born Wis.)..**WILLIAM H. H. CHAPMAN†**.....(Ap'd Wis.)...**59**

**3444**...(Born Conn.)....**HERBERT N. ROYDEN†**.....(Ap'd Conn.)...**60**
(Herbert Nathan Royden, Born Nov. 20, 1868.)

**Military History:—**

CAPTAIN, U. S. A., RETIRED, JAN. 10, 1903,

FOR DISABILITY CONTRACTED IN LINE OF DUTY.

DIED, APR. 3, 1922, AT SAN MATEO, CALIF.: AGED 53.

Portrait and obituary in Annual Report, Association of Graduates, for 1922.

**3445**...(Born Mass.).....**ISAAC C. JENKS†**.....(Ap'd Mass.)...**61**
(Isaac Colburn Jenks, Born Feb. 3, 1867.)

**Military History:—**

COLONEL OF INFANTRY, NATIONAL ARMY, AUG. 5, 1917.

At Camp Pike, Ark., commanding 3rd Trains, Sept. 26, 1919, (at Elaine, Ark., commanding Provisional Force, 3rd Division, during race riots, Oct., 1 to 10, 1919), to

RETURNED TO GRADE OF LIEUTENANT-COLONEL, OCT. 15, 1919.

COLONEL OF INFANTRY, FEB. 16, 1920.

Feb., 1920; at Boston, Mass., Army Base, Quartermaster Corps, Executive Officer, Mar., to Sept., 1920; at Camp Benning, Ga., student officer, Field Officers' Course, Oct., 1920, to June, 1921, when he was graduated; at Fort Leavenworth, Kans., student officer, School of the Line and General Staff School, Sept., 1921, to June, 1922, when he was graduated; at New York City, N. Y., Chief of Staff, 78th Division, Organized Reserves, July, 1923, to Aug., 1924; at Washington, D. C., student officer, Army War College, Aug., 1924, to June, 1925, when he was graduated; at Baltimore, Md., Chief of Staff, Third Corps Area, June, 1925, to Oct., 1928; in charge National Guard Affairs, Third Corps Area, Oct. 1, 1928, to Jan. 3, 1931.

DIED, JAN. 3, 1931, AT PITTSBURGH, PA.: AGED 63.

**3446**...(Born Tex.).....**ALFRED W. DREW**†... ....(Ap'd Tex.)...**62**

**3447**...(Born Iowa).....**HANSON E. ELY**.....(Ap'd Iowa)...**63**

(Hanson Edward Ely, Born Nov. 23, 1867.)

**Military History:—**

DISTINGUISHED SERVICE MEDAL.

MAJOR-GENERAL, U. S. A., OCT. 1, 1918.

At Duchy of Luxembourg and Trier, Germany, in command of 5th Division reinforced in south half, guarding surrendered and captured property, line of communications, etc., Dec. 12, 1918, to July 10, 1919; en route to U. S., July 10, 1919, to July 23, 1919;

RETURNED TO GRADE OF LIEUTENANT-COLONEL, JULY 31, 1919.

at Washington, D. C., student officer, Army War College, Aug. 15, 1919, to

COLONEL OF INFANTRY, FEB. 16, 1920.

July 1, 1920, when he was graduated;

BRIGADIER-GENERAL, U. S. A., RECESS APPOINTMENT JULY 3, 1920

at Camp Travis, Tex., commanding 3rd Brigade Infantry, Sept. 1, 1920, to

RECESS APPOINTMENT EXPIRED, MAR. 4, 1921.

BRIGADIER-GENERAL, U. S. A., MAR. 5, 1921.

Aug. 15, 1921; at Fort Leavenworth, Kans., Commandant, General Service Schools, Sept. 1, 1921, to

MAJOR-GENERAL, U. S. A., FEB. 2, 1923.

July, 1923; at Washington, D. C., President, Army War College, July 1, 1923, to Nov. 30, 1927; at Governors Island, N. Y., commanding General, 2nd Corps Area, Nov. 30, 1927, to —

Awarded

DISTINGUISHED SERVICE CROSS.

"For extraordinary heroism in action near Vierzy, France, July 18, 1918. In order that he might personally direct the attack, General Ely attempted to enter Vierzy which was not yet cleared of the enemy; he was fired on at short range by enemy machine guns in the town. He then personally organized and directed an attack which resulted in the capture of the town and in the advance of the lines

well beyond. General Ely's indomitable bravery, disregard for his own safety, his devotion to his men, and his frequent presence with them in the front line, inspired them to deeds of great courage and enabled the troops to take the town, despite strong enemy resistance made by vastly superior numbers."

Awarded Silver Star and cited "for gallantry in action against insurgent forces at Tuliahan River, Luzon, P. I., Mar. 25, 1899."

Thrice awarded Croix de Guerre with palm; Commander of the Legion of Honor; Officer of the Legion of Honor; Division citation, 1st Division; Division citation, 2nd Division.

**3448**...(Born Eng.).....**LEWIS STONE SORLEY**.....(Ap'd Tex.)...**64**
(Born Apr. 7, 1867.)

**Military History:—**

COLONEL, TEMPORARY, OF INFANTRY, AUG. 5, 1917.

At Camp Mills, N. Y., to Nov. 30, 1918; at Camp Merritt, N. J., Commanding Officer, Nov. 30, 1918, to May 20, 1919; duty in France, June 20, to Sept. 19, 1919; at Washington, D. C., Adjutant General's Office and Army War College, Sept., 1919, to

COLONEL, OF INFANTRY, FEB. 26, 1920.

June, 1922; at Berlin, (Potsdam), Germany, Representative Historical Section Army War College, June, 1922, to Mar., 1925; at Philadelphia, Pa., Chief of Staff, 79th Division, May, 1925, to Apr. 30, 1931.

COLONEL, U. S. A., RETIRED, APR. 30, 1931.

BY OPERATION OF LAW.

Awarded Silver Star and cited "for gallantry in action against Spanish forces at Santiago, Cuba, July 1, 1898."

**3449**...(Born Ohio).....**DAVID P. CORDRAY†**.....(Ap'd Ohio)...**65**
(David Price Cordray, Born July 27, 1865.)

**Military History:—**

MAJOR, U. S. A., RETIRED, DEC. 23, 1913,

FOR DISABILITY CONTRACTED IN LINE OF DUTY.

DIED, OCT. 29, 1927, AT NEWARK, OHIO: AGED 62.

Portrait and obituary in Annual Report, Association of Graduates, for 1929.

## CLASS OF 1892

Entered June 16, 1888; graduated June 11, 1892.

**3450**...(Born Ill.).....**JAMES B. CAVANAUGH**†.....(Ap'd Wash.)...**1**
(James Bates Cavanaugh, Born June 6, 1869.)

**Military History.—**

DISTINGUISHED SERVICE MEDAL.

LIEUTENANT-COLONEL, CORPS OF ENGINEERS, MAR. 12, 1915.

COLONEL, CORPS OF ENGINEERS, NATIONAL ARMY, JULY 6, 1917.

At Portland, Ore., in charge of 1st Portland Engineer District and Division Engineer, Northern Pacific Division, Aug. 1, 1919, to

RETURNED TO GRADE OF LIEUTENANT-COLONEL, OCT. 6, 1919.

COLONEL, CORPS OF ENGINEERS, APR. 2, 1920.

Aug. 1, 1922.

COLONEL, U. S. A., RETIRED, DEC. 1, 1922,

AT HIS OWN REQUEST, AFTER OVER 34 YEARS' SERVICE.

DIED, APR. 26, 1927, AT CORONADO, CALIF.: AGED 57.

**3451**...(Born Va.).....**JAMES P. JERVEY**.....(Ap'd Ga.)...**2**
(James Postell Jervey, Born Nov. 14, 1869.)

**Military History:—**

DISTINGUISHED SERVICE MEDAL.

LIEUTENANT-COLONEL, CORPS OF ENGINEERS, MAR. 12, 1915.

COLONEL, CORPS OF ENGINEERS, NATIONAL ARMY, AUG. 5, 1917.

RETURNED TO GRADE OF LIEUTENANT-COLONEL, OCT. 6, 1919.

COLONEL, CORPS OF ENGINEERS, MAY 1, 1920.

BRIGADIER-GENERAL, U. S. A., RETIRED, SEPT. 21, 1920,

AT HIS OWN REQUEST, ACT OF MAR. 4, 1915.

**Civil History:**—City Manager, Portsmouth, Va., Sept. 22, 1920, to Sept. 30, 1926; Professor of Mathematics, University of the South, Sewanee, Tenn., Oct. 1, 1926 to —

**3452**...(Born Poland)..**FRANK EPHRAIM HARRIS**.....(Ap'd Iowa)...**3**
(Born Dec. 24, 1868.)

**Military History:—**

COLONEL, COAST ARTILLERY CORPS, MAY 15, 1917.

(INSPECTOR-GENERAL, BY DETAIL, DEC. 10, 1918.)

At Governors Island, N. Y., Department Inspector, Dec. 23, 1918, to

(REDETAILED IN INSPECTOR-GENERAL'S DEPARTMENT, SEPT. 13, 1920,

THE DETAIL OF DEC. 10, 1918, BEING UNDER A DIFFERENT LAW.)

Oct. 5, 1920; at Baltimore, and Fort Howard, Md., Corps Area Inspector, Oct. 6, 1920, to Oct. 24, 1922; at Quarry Heights, Balboa Heights, Canal Zone, Department

Inspector, Nov. 3, 1922, to Sept. 12, 1924, on which date relieved from detail in Inspector General's Department; continued on duty at Quarry Heights as Department Inspector until Jan. 13, 1925; at Fort Amador, Canal Zone, District and Coast Defense Commander, Jan. 13, to Jan. 26, 1925; coast defense commander and commanding 4th Coast Artillery, Jan. 26, to Aug. 7, 1925; at Fort Banks, Mass., commanding Coast Defenses of Boston and 9th Coast Artillery, Nov. 2, 1925, to Apr. 29, 1927; commanding 1st Coast Artillery District, Apr. 26, 1926, to Jan. 4, 1927; Executive of Organized Reserves, 1st Coast Artillery District, Apr. 30, 1927, to Mar. 1, 1929.

COLONEL, U. S. A., RETIRED, MAR. 1, 1929,

AT HIS OWN REQUEST, AFTER MORE THAN 40 YEARS' SERVICE.

**3453**...(Born Pa.).....**GEORGE BLAKELY**.....(Ap'd Pa.)...**4**
(Born July 5, 1870.)

**Military History:—**

COLONEL, COAST ARTILLERY CORPS, MAY 15, 1917.

BRIGADIER-GENERAL, NATIONAL ARMY, AUG. 5, 1917.

RETURNED TO GRADE OF COLONEL, APR. 30, 1919.

At Los Angeles, Calif., commanding Coast Defenses of Los Angeles, July 3, 1919, to

(INSPECTOR-GENERAL, BY DETAIL, AUG. 20, 1920.)

Sept. 7, 1920; at Headquarters 1st Corps Area, Boston, Mass., Sept. 30, 1920, to Oct. 21, 1921; at Headquarters Philippine Department, Manila, P. I., Dec. 2, 1921, to Dec. 1, 1923, when he was relieved from detail as Inspector-General; en route to U. S., and on leave of absence, Dec. 6, 1923, to May 6, 1924.

COLONEL, U. S. A., RETIRED, MAY 6, 1924,

AT HIS OWN REQUEST, AFTER OVER 30 YEARS' SERVICE.

BRIGADIER-GENERAL, U. S. A., RETIRED, JUNE 21, 1930,

ACT OF JUNE 21, 1930.

**3454**...(Born Pa.).....**JAY EDGAR HOFFER**.....(Ap'd Pa.)...**5**
(Born Nov. 12, 1869.)

**Military History:—**

COLONEL, U. S. A., RETIRED, JAN. 26, 1919,

AT HIS OWN REQUEST, AFTER OVER 30 YEARS' SERVICE.

**Civil History:**—General Manager, Torsion Balance Company, 92 Reade Street, New York City.

**3455**...(Born Iowa)..**TRACY CAMPBELL DICKSON**.....(Ap'd Tex.)...**6**
(Born Sept. 17, 1868.)

**Military History:—**

BRIGADIER-GENERAL, ORDNANCE DEPARTMENT, N. A., FEB. 18, 1918.

RETURNED TO GRADE OF LIEUTENANT-COLONEL, JUNE 1, 1919.

At Watertown, Mass., Commanding Officer, Watertown Arsenal, Oct. 11, 1918, to

COLONEL, ORDNANCE DEPARTMENT, MAR. 2, 1920.

date; Member of Joint Army and Navy Board on Gun Forgings; Member of National Industrial Conference Board, Inc., 1919 to 1930, developed the making of guns by the cold-working and centrifugal casting process.

**3456**...(Born Iowa).....**ARTHUR W. CHASE**.....(Ap'd Iowa)...**7**
(Arthur Wallace Chase, Born Sept. 18, 1866.)

Entered the Academy as Arthur Chase; name changed to Arthur Wallace Chase, May 26, 1892, by authority of the Secretary of War.

**Military History:—**

COLONEL, U. S. A., RETIRED, JAN. 8, 1919,
AT HIS OWN REQUEST, AFTER OVER 30 YEARS' SERVICE.

**3457**...(Born Kans.).....**FRANK W. COE**.....(Ap'd Kans.)...**8**
(Frank Winston Coe, Born Nov. 27, 1870.)

**Military History:—**

DISTINGUISHED SERVICE MEDAL.

MAJOR-GENERAL, CHIEF OF COAST ARTILLERY, MAY 24, 1918.

At Washington, D. C., Chief of Coast Artillery, June 20, 1918, to

REAPPOINTED CHIEF OF COAST ARTILLERY, MAY 24, 1922.

Mar. 19, 1926.

MAJOR-GENERAL, U. S. A., RETIRED, MAR. 19, 1926,
AT HIS OWN REQUEST, AFTER OVER 30 YEARS' SERVICE.

**Civil History:**—Manager, Washington Office of Brooke, Stokes & Co., of Philadelphia, Pa., Investment Bankers, 1926-1930.

**3458**...(Born Mass.).....**KENNETH MORTON**.....(Ap'd Mass.)...**9**
(Born Apr. 12, 1869.)

**Military History:—**

COLONEL, U. S. A., RETIRED, FEB. 21, 1920,
AT HIS OWN REQUEST, AFTER OVER 31 YEARS' SERVICE.

**3459**...(Born Tenn.).....**WILLIAM R. SMITH**.....(Ap'd Tenn.)...**10**
(William Ruthven Smith, Born Apr. 2, 1868.)

**Military History:—**

DISTINGUISHED SERVICE MEDAL.

COLONEL, COAST ARTILLERY CORPS, MAY 15, 1917.

BRIGADIER-GENERAL, NATIONAL ARMY, AUG. 5, 1917.

MAJOR-GENERAL, NATIONAL ARMY, JUNE 26, 1918.

RETURNED TO GRADE OF COLONEL, JULY 15, 1919.

(DETAILED TO GENERAL STAFF CORPS, AUG. 22, 1919.)

At Manila, P. I., Chief of Staff, Philippine Department, Nov. 21, 1919, to July 2, 1920;

BRIGADIER-GENERAL, RECESS APPOINTMENT, JULY 2, 1920.

at Fort William McKinley, P. I., commanding post to

RECESS APPOINTMENT FXPIRED, MAR. 4, 1921.

BRIGADIER-GENERAL, U. S. A., APR. 27, 1921.

Dec., 1921, when he sailed for U. S.; at Fort Sam Houston, Tex., commanding post, Jan., 1922, to Jan., 1923; at Fort Monroe, Va., commanding 3rd Coast Artillery District and Coast Artillery School, Jan., 1923, to July 23, 1924;

MAJOR-GENERAL, U. S. A., JULY 23, 1924.

at Baltimore, Md., commanding 3rd Corps Area and retaining command of 3rd Coast Artillery District and of Coast Artillery School, to Dec., 1924; at Schofield

Bks., Hawaii, commanding post and Hawaiian Division, Feb., 1925, to Aug., 1927; at Fort Shafter, Hawaii, commanding Hawaiian Department, to Jan., 1927; at West Point, N. Y., Superintendent U. S. Military Academy, Feb. 26, 1928, to —

Croix de Guerre with palm, French; Commander of the Legion of Honor, French.

EDITOR'S NOTE: Shortly after assuming the Superintendency of the United States Military Academy, General Smith saw the necessity for expanding the limits of the reservation of West Point in order to secure an adequate water supply and to provide the Academy with its own airdrome and suitable maneuver and target areas. Through his efforts and perseverance he secured the passage of the Act of Congress (Public No. 795, 71st Congress) approved Mar. 3, 1931, which provided for the purchase of approximately 15,000 acres of land to the south and west of the reservation proper.

**3460**...(Born Pa.).....**HENRY H. WHITNEY**.....(Ap'd Pa.)...**11**
(Henry Howard Whitney, Born Dec. 25, 1866.)

**Military History:—**

At Washington, D. C., in The Adjutant-General's Office, to Dec. 6, 1919; en route to and at Honolulu, T. H., Department Adjutant, Hawaiian Department to June 30, 1920.

COLONEL, U. S. A., RETIRED, JUNE 30, 1920,

AT HIS OWN REQUEST, AFTER OVER 32 YEARS' SERVICE.

BRIGADIER-GENERAL, U. S. A., RETIRED, JUNE 21, 1930,

ACT OF JUNE 21, 1930.

Awarded

DISTINGUISHED SERVICE CROSS.

"For extraordinary heroism in connection with the operations on the island of Porto Rico in May, 1898, under disguise and in the midst of an enemy."

Decorations:—French Legion of Honor, Officer; Montenegrin Order of Danilo I, 3rd Class; Roumanian Order of the Crown, Commander.

Service Medal:—Victory Medal.

**3461**...(Born Pa.).....**SAMUEL A. KEPHART†**.....(Ap'd Pa.)...**12**
(Samuel Alexander Kephart, Born Oct. 30, 1868.)

**Military History:—**

COLONEL, U. S. A., RETIRED, JUNE 21, 1920,

AT HIS OWN REQUEST, AFTER OVER 32 YEARS' SERVICE.

DIED, JUNE 27, 1927, AT WASHINGTON, D. C.: AGED 58.

Portrait and obituary in Anual Report, Association of Graduates, for 1930.

**3462**...(Born Wis.).....**LOUIS RAY BURGESS**.....(Ap'd Iowa)...**13**
(Born Mar. 22, 1871.)

**Military History:—**

COLONEL, COAST ARTILLERY CORPS, MAY 27, 1918.

Commanded Coast Defenses of Southern New York, Jan. 6, 1919, to Aug. 15, 1919; at Washington Barracks, D. C., General Staff College, Aug. 16, 1919, to Jan. 23, 1920; at Boston, Mass., Port and Zone Transportation Officer, North Eastern Department, Jan. 24, 1920, to Aug. 15, 1920 and Materiel Officer, North Atlantic Coast Artillery District, Aug. 16, 1920, to Mar. 14, 1921; commanding Coast Defenses Southern New York, Mar. 15, 1921, to Nov. 30, 1921; at Fort Kamehameha, T. H., commanding Coast Defenses of Pearl Harbor, Jan., 1922, to Aug., 1924; Inspector Hawaiian Coast Artillery District, Aug., 1924, to Jan. 13, 1925; at Erie, Pa., duty with Organized Reserves, 3rd Corps Area, Feb. 26, 1925, to —

**3463**...(Born Vt.).....**CHARLES C. JAMIESON**.....(Ap'd Vt.)...**14**
(Charles Clark Jamieson, Born Nov. 3, 1866.)

**Military History:—**

MAJOR, U. S. A., RETIRED, OCT. 12, 1910,
FOR DISABILITY CONTRACTED IN LINE OF DUTY.

BRIGADIER-GENERAL, U. S. A. RETIRED, JUNE 21, 1930,
ACT OF JUNE 21, 1930.

**Civil History:**—General Superintendent, Walter A. Wood Mowing and Reaping Machine Co., Hoosick Falls, N. Y., 1910 to 1913; Efficiency Engineer and Manager of factories of Deere and Co., manufacturers of agricultural implements and harvesting machinery, July 7, 1913, to Feb. 28, 1916, when he resigned and opened an office as consulting Engineer in New York. By addition of successive partners, one of whom is General George W. Goethals, the firm name was changed to Goethals, Jamieson, Houston and Jay, and later changed to George W. Goethals and Co., Inc., of 40 Wall St., New York. Since May, 1923, engaged in consulting engineering, management and reorganization work as an individual in the North and in Florida. President of Asfalterra Company, Bisbee Building, Jacksonville, Fla.

**3464**...(Born Ohio).....**JAMES A. SHIPTON†**.....(Ap'd Ohio)...**15**
(James Ancil Shipton, Born Mar. 10, 1867.)

**Military History:—**

LIEUTENANT-COLONEL, COAST ARTILLERY CORPS, JULY 1, 1917.

BRIGADIER-GENERAL, NATIONAL ARMY, AUG. 5, 1917.

COLONEL, COAST ARTILLERY CORPS, MAY 29, 1918.

RETURNED TO GRADE OF COLONEL, NOV. 11, 1918.

COLONEL, U. S. A., RETIRED, FEB. 21, 1920,

AT HIS OWN REQUEST, AFTER OVER 31 YEARS' SERVICE.

After retirement resided at Little Rock, Ark., where he engaged in business.

DIED, FEB. 15, 1926, AT LITTLE ROCK, ARK.: AGED 58.

Portrait and obituary in Annual Report, Association of Graduates, for 1929.

BRIGADIER-GENERAL, U. S. A., (POSTHUMOUSLY), FEB. 15, 1926,
ACT OF JUNE 21, 1930.

**3465**...(Born N. H.)....**SAWYER BLANCHARD†**.....(Ap'd N. H.)...**16**

**3466**...(Born N. C.) .**GEORGE C. BARNHARDT†**.....(Ap'd N. C.)...**17**
(George Columbus Barnhardt, Born Dec. 28, 1868.)

**Military History:—**

BRIGADIER-GENERAL, U. S. A., OCT. 1, 1918.

Assigned to 178th Infantry Brigade, 89th Division, near Stenay, France, Nov. 12; joined Nov. 16 and commanded Brigade on its march into Germany, Dec., 1918, and in Germany at Eisenschmitt, Bitburg and Treves; returned with Brigade to United States, May, 1919;

RETURNED TO GRADE OF LIEUTENANT-COLONEL, JUNE 1, 1919.

at Washington, D. C., in office of the Adjutant General, July to Aug., 1919; at Washington Barracks, D. C., student officer, General Staff School, Sept., 1919, to June, 1920, when he was graduated;

COLONEL OF CAVALRY, JULY 1, 1920.

at Washington, D. C., student officer, Army War College, Sept., 1920, to June, 1921, when he was graduated; at Washington, D. C., War Department General

Staff, Sept. 1, 1921, to June 1, 1925; at Fort Oglethorpe, Ga., in command of 6th Cavalry, Aug., 1925, to June, 1927;

BRIGADIER-GENERAL, U. S. A., JUNE 23, 1927.

command of District of Washington, July 1, to Oct. 1, 1927; en route to Hawaii, Oct. 1, 1927; at Schofield Barracks, Hawaii, commanding 22nd Brigade, Oct., 1927, to July, 1930; on leave and at Fort Bliss, Tex., July, 1930, to Dec. 10, 1930.

Awarded

DISTINGUISHED SERVICE MEDAL.

"For exceptionally meritorious and distinguished services. As commander of the 28th Infantry, he handled his regiment so brilliantly under severe conditions during the St. Mihiel offensive, Sept. 12 and 13, 1918, and during the battle of the Meuse-Argonne, Oct. 1 to 11, 1918, that the regiment demonstrated an unusually high degree of efficiency and morale. He repeatedly displayed superior tactical judgment, and by his exceptional ability, leadership, and devotion to duty, he effectively executed the most difficult missions assigned to his regiment. Later, in command of the 2nd Infantry Brigade and then the 178th Infantry Brigade, he again displayed high efficiency and military attainments, thereby rendering with all his commands important services to the American Expeditionary Forces."

Awarded Silver Star and cited "for gallantry in action against Spanish forces at Santiago, Cuba, July 1, 1898."

Officer of the Legion of Honor, France; awarded Croix de Guerre with Palm, France.

DIED, DEC. 10, 1930, AT EL PASO, TEX.: AGED 61.

**3467**...(Born Va.)...**WILLIAM CHAMBERLAINE**†.....(Ap'd Va.)...**18**
(Born Mar. 1, 1871.)

**Military History:—**

DISTINGUISHED SERVICE MEDAL.

LIEUTENANT-COLONEL, COAST ARTILLERY CORPS, JULY 1, 1916.

COLONEL, TEMPORARY, COAST ARTILLERY CORPS, AUG. 5, 1917.

BRIGADIER-GENERAL, NATIONAL ARMY, DEC. 17, 1917.

COLONEL, COAST ARTILLERY CORPS, JAN. 9, 1919.

At Fort Monroe, Va., commanding Coast Artillery Training Center, Feb. 1, 1919, to Sept. 9, 1919;

RETURNED TO GRADE OF COLONEL, SEPT. 10, 1919.

member General Staff Corps, Sept. 10, 1919, to Dec. 31, 1922; Chief of Staff, Hawaiian Department, Nov. 23, 1919, to Sept. 27, 1922.

COLONEL, U. S. A., RETIRED, DEC. 31, 1922,

AT HIS OWN REQUEST, AFTER OVER 34 YEARS' SERVICE.

Officer of the Legion d'Honneur; awarded Croix de Guerre With Palm.

DIED, JUNE 8, 1925, AT PARIS, FRANCE: AGED 54.

Portrait and obituary in Annual Report, Association of Graduates, for 1925.

BRIGADIER-GENERAL, U. S. A., (POSTHUMOUSLY), JUNE 8, 1925,

ACT OF JUNE 21, 1930.

**3468**...(Born Ill.).....**JOHN McAULEY PALMER**...(Ap'd at Large)...**19**
(Born Apr. 23, 1870.)

**Military History:—**

DISTINGUISHED SERVICE MEDAL.

LIEUTENANT-COLONEL OF INFANTRY, MAY 15, 1917.

COLONEL, TEMPORARY, OF INFANTRY, AUG. 5, 1917.

At Washington, D. C., on special duty with Military Affairs Committee of the U. S. Senate, Nov. 1, 1919, to

RETURNED TO GRADE OF LIEUTENANT-COLONEL, MAR. 15, 1920.

COLONEL OF INFANTRY, JUNE 20, 1920.

June 20, 1920; at Fort Jay, N. Y., commanding 22nd Infantry and post, June 20, 1920, to May 15, 1921; at Washington, D. C., Aide-de-Camp to General Pershing, May 15, 1921, to

BRIGADIER-GENERAL, U. S. A., DEC. 2, 1922.

Aug. 1, 1923; (Member, technical Staff, Conference on Limitation of Armaments, Nov. 10, 1921, to Feb. 6, 1922); at Gatun, Canal Zone, commanding 19th Infantry Brigade, Sept. 14, 1923, to Nov. 1, 1925; (absent sick, May 14, to Nov. 1, 1925.)

BRIGADIER-GENERAL, U. S. A., RETIRED, JAN. 18, 1926,

FOR DISABILITY INCIDENT TO THE SERVICE.

Awarded Croix de Guerre; Officer of the Legion of Honor; order of St. Maurice and St. Lazarus.

**Civil History:**—Engaged in historical research and writing; author of "*Statesmanship or War*," 1927; "*Washington, Lincoln, Wilson; Three War Statesmen*," 1929-1930.

**3469**...(Born Fla.)..**CHARLES PELOT SUMMERALL**....(Ap'd Fla.)...**20**
(Born Mar. 4, 1867.)

**Military History.**—

DISTINGUISHED SERVICE MEDAL.

MAJOR-GENERAL, NATIONAL ARMY, JUNE 26, 1918.

BRIGADIER GENERAL, U. S. A., FEB. 16, 1919.

At Camp Zachary Taylor, Ky., commanding 1st Division, Oct. 1, 1919, to

MAJOR-GENERAL, U. S. A., APR. 5, 1920.

Sept. 18, 1920, when First Division was transferred to Camp Dix, N. J., remaining in command until June 30, 1921; awaiting transport and en route via San Francisco to Honolulu, T. H., to Aug. 1921; assumed command of Hawaiian Department on Aug. 5, 1921, and completed his tour of service there on Aug. 12, 1924; returned to the United States and was on leave and en route to station to Oct. 5, 1924, on which date he assumed command of the 8th Corps Area at Fort Sam Houston, Tex., remaining until Jan. 11, 1925; assumed command on Jan. 16, 1925, of the 2nd Corps Area at Governor's Island, N. Y., where he remained until Nov. 20, 1926; at Washington, D. C., as

CHIEF OF STAFF, U. S. A., NOV. 21, 1926 TO NOV. 20, 1930.

GENERAL, CHIEF OF STAFF, U. S. A., FEB. 23, 1929.

awaiting retirement, Nov. 20, 1930, to Mar. 31, 1931.

GENERAL, U. S. A., RETIRED, MAR. 31, 1931,

BY OPERATION OF LAW.

Awarded

DISTINGUISHED SERVICE CROSS.

"For extraordinary heroism in action on July 19, 1918, before Berzy le Sec near Soissons, during the Aisne-Marne Offensive. General Summerall commanding the 1st Division visited, with great gallantry and with utter disregard for his own safety, the extreme front lines of his division and personally made a reconnaissance of the position in the face of heavy hostile machine-gun and artillery fire, exhorting his men to renew the attack on Berzy le Sec., promising them a powerful artillery support, and so encouraging them by his presence and example that they declared their readiness to take the town for him. Due to his great courage and utter

disregard for his own safety the men of his division were inspired to enormous and heroic efforts, captured Berzy le Sec the next morning, under terrific enemy fire, and later in the day the division reached all its objectives."

Awarded four Silver Stars and cited "for gallantry in action against insurgent forces at San Cristobal, Luzon, Philippine Islands, Jan. 1, 1900," and again "for gallantry in action against insurgent forces at Binang, Luzon, Philippine Islands, Jan. 2, 1900," and again, "for gallantry in action against Chinese Boxers at Yang-Tsun, China, Aug. 6, 1900," and again "for gallantry in action against Chinese Boxer forces during the storming of the gates to the Imperial City, Peking, China, Aug. 15, 1900."

Awarded Croix de Guerre with two Palms, France; Commander of the Legion of Honor, France; Grand Officer of the Crown of Belgium; Commander of the Order of the Crown of Italy; Military Medal of the Second Class of the Republic of Panama; Grand Officer, Order of Prince Danilo I of Montenegro.

**3470**...(Born N. Y.)..**WILLIAM G. FITZGERALD**.....(Ap'd N. Y.)...**21**
(William Gerald FitzGerald, Born Apr. —, 1870.)

**Military History:—**

SECOND LIEUTENANT, 7TH CAVALRY, JUNE 11, 1892.

RESIGNED, SEPT. 30, 1896.

**Civil History:**—After resignation in 1896, was with the New York Morning Journal for about one year, then became a teacher in the New York Public Schools until 1900, when he became engaged in newspaper work in New York City; was with the New York Daily News, New York Press, National Oil Reporter, International News Bureau, Commercial and Financial Times, New York News Bureau, besides doing work for various other publications; during 1915 and 1916 was in the Advertising Business in New York City; for five months in 1918, was employed as Material Checker with Austin Construction Company, at Naval Proving Grounds, Indian Head, Md.

Address: Unknown.

**3471**...(Born Ala).....**JAMES HAYES REEVES**.....(Ap'd Ala.)...**22**
(Born Sept. 20, 1870.)

**Military History:—**

DISTINGUISHED SERVICE CROSS.

DISTINGUISHED SERVICE MEDAL.

COLONEL OF INFANTRY, NATIONAL ARMY, AUG. 5, 1917.

At Daun, Kreis, Germany, with Army of Occupation, Dec. 9 to 16, 1918; at Prum, Kreis, Germany, Dec. 17, 1918, to May 7, 1919; sailed from Brest, France, May 14, arrived New York, May 22, 1919; Regiment, 353rd Infantry, demobilized Camp Funston, Fort Riley, Kans., June 1, 1919; on leave of absence; at Washington, D. C., Adjutant-General's Office, July, to Aug. 10, 1919;

RETURNED TO GRADE OF LIEUTENANT-COLONEL, AUG. 31, 1919.

at Fort Leavenworth, Kans., General Staff School, Aug. 12, 1919, to June 10, 1920, when he was graduated; on visit of observation (under orders) to Cavalry School, Field Artillery School and Coast Artillery School, to

COLONEL OF CAVALRY, JULY 1, 1920.

Aug. 1, 1920; at Washington, D. C., Army War College, Aug. 14, 1920, to June 30, 1921, when he was graduated; at Fort Bliss, Tex., commanding 8th Cavalry, July 16, 1921, to May 1, 1923; at Washington, D. C., War Department, General Staff (G-3 Division) to June 30, 1924, Asst. Chief of Staff (Chief Military Intelligence Division) to Apr. 30, 1927; on leave of absence to July 30, 1927; detailed Inspector General's Department, May 1, 1927 to Oct. 1, 1927; at Fort Sam Houston, Tex., July 31, 1927, to

BRIGADIER-GENERAL, U. S. A., OCT. 2, 1927.

Jan. 13, 1928; at Fort Benning, Ga., Infantry School, Oct. 14, to Nov. 20, 1927; at Langley Field, Air Corps Tactical School to Dec. 18, 1927; at Vancouver Barracks, Wash., commanding 5th Brigade, Jan. 26, 1928, to Sept. 6, 1929; at Schofield Barracks, T. H., commanding 21st Brigade, Sept. 19, 1929, to —

Awarded Silver Star and cited "for gallantry in action against Spanish forces at Santiago, Cuba, July 1, 1898."

Croix de Guerre (gold star); Officer de l'Ordre de l'Etoile Noire; Order of the Double Dragon.

Service Medals:—Victory Medal with three clasps; Spanish-American War; China Relief Expedition; Philippine Insurrection; The Mexican Border; Army of Occupation, Cuba.

**3472**...(Born Ohio).....**KIRBY WALKER**.....(Ap'd Ohio)...**23**
(Born Jan. 25, 1867.)

**Military History:—**

LIEUTENANT-COLONEL OF CAVALRY, MAY 15, 1917.

COLONEL, TEMPORARY, OF CAVALRY, AUG. 5, 1917.

At Le Mans, France, and at Camp Mills, N. Y., Commander of Trains, 27th Division, Dec. 17, 1918, to Mar., 1919; at Dallas, Tex., Inspector-Instructor, National Guard of Texas, Apr., 1919, to Nov. 4, 1919; at Washington, D. C., in Militia Bureau, Nov. 5, 1919, to

RETURNED TO GRADE OF LIEUTENANT-COLONEL, JUNE 30, 1920.

COLONEL OF CAVALRY, JULY 1, 1920.

Feb. 28, 1921; at Fort Riley, Kans., Director of General Instruction, Cavalry School, Mar. 1, 1921, to July 8, 1924; at Louisville, Ky., Chief of Staff, 64th Cavalry Division, July 9, 1924, to Nov. 20, 1927; at his home awaiting retirement to Mar. 20, 1928.

COLONEL, U. S. A., RETIRED, MAR. 20, 1928,

AT HIS OWN REQUEST, AFTER OVER 40 YEARS' SERVICE.

Awarded Silver Star and cited "for courage and devotion to duty, while in command of the 70th Brigade from Sept. 26th to Oct. 2nd, he fearlessly exposed himself to artillery, machine gun fire and gas; personally seeing to the reorganization of units of his brigade, and setting a splendid example of courage to the officers and men of his command."

**Civil History:**—Author of "*The Palestine Campaign*," "*Cavalry in World War*," Vols. I and II.

**3473**...(Born Pa.).....**JOHN K. MILLER†**.....(Ap'd Pa.)...**24**
(John Kramer Miller, Born Mar. 29, 1869.)

**Military History:—**

LIEUTENANT-COLONEL, 5TH INFANTRY, MAY 15, 1917.

COLONEL OF INFANTRY, NATIONAL ARMY, AUG. 5, 1917.

Overseas, commanding 326th Infantry, Jan. 3 to June 6, 1919; (returned to U. S. May 29, 1919);

(ADJUTANT-GENERAL, BY DETAIL, AUG. 2, 1919.)

at Washington, D. C., in office of Adjutant-General to Nov. 3, 1922.

DIED, NOV. 3, 1922, AT WASHINGTON, D. C.: AGED 53.

Portrait and obituary in Annual Report, Association of Graduates, for 1923.

**3474**...(Born Ind.).....**CLAUDE B. SWEEZEY**.....(Ap'd Kans.)...**25**
(Claude Bernard Sweezey, Born Sept. 10, 1868.)

**Military History:—**

LIEUTENANT-COLONEL OF CAVALRY, MAY 15, 1917.

COLONEL OF INFANTRY, NATIONAL ARMY, AUG. 5, 1917.

In France commanding 313th Infantry, July 15, 1918, to June 2, 1919, when he returned to U. S. with regiment; regiment mustered out, June 9; at Camp Meade, Md., to Aug. 31, 1919;

RETURNED TO GRADE OF LIEUTENANT-COLONEL, AUG. 31, 1919.

at Fort Leavenworth, Kans., to Nov. 19, 1919; at Washington, D. C., Nov. 21, 1919, to Apr. 1, 1920; at Fort Riley, Kans., to May 20, 1920; at Springfield, Mass., member of Semi-Automatic Rifle Board, May 24 to June 2, 1920; at Fort Riley to

COLONEL OF CAVALRY, JULY 1, 1920.

July 31, 1920; at Washington, D. C., member of Board to Recommend Candidates for Appointment in the cavalry, to Aug. 20, 1920; at Fort Riley to Oct. 1, 1920; at Presidio of Monterey, Calif., commanding 11th Cavalry and post, to Nov. 12, 1920.

COLONEL, U. S. A., RETIRED, NOV. 12, 1920,

AT HIS OWN REQUEST, AFTER OVER 33 YEARS' SERVICE.

**3475**...(Born Md.).....**JACOB H. G. LAZELLE**†....(Ap'd at Large)...**26**

**3476**...(Born La.).....**HENRY A. PIPES**†.....(Ap'd La.)...**27**

**3477**...(Born Ala.).....**STERLING P. ADAMS**.....(Ap'd Ala.)...**28**
(Sterling Price Adams, Born Jan. 24, 1866.)

**Military History:—**

LIEUTENANT-COLONEL, 21ST CAVALRY, MAY 15, 1917.

COLONEL OF INFANTRY, NATIONAL ARMY, AUG. 5, 1917.

At Fort Leavenworth, Kans., student officer at Army School of Line, Aug. 15, 1919, to

RETURNED TO GRADE OF LIEUTENANT-COLONEL, AUG. 31, 1919.

June 20, 1920, when he was graduated;

COLONEL OF CAVALRY, JULY 1, 1920.

at San Antonio, Tex., Inspector-Instructor of Cavalry, National Guard of Texas, July 26, 1920, to Mar. 31, 1921, and at Dallas, Tex., on same duty, Apr. 1, 1921, to Dec. 15, 1922.

COLONEL, U. S. A., RETIRED, DEC. 15, 1922.
FOR DISABILITY INCIDENT TO THE SERVICE.

**3478**...(Born Mo.).....**TRABER NORMAN**†.....(Ap'd Mo.)...**29**

**3479**...(Born Tenn.).....**HORACE M. REEVE**†.....(Ap'd Tenn.)...**30**

**3480**...(Born R. I.).....**A. M. DAVIS***.....(Ap'd at Large)...**31**
(Alexander Macdonald Davis, Born Sept. 16, 1868.)

**Military History:—**

COLONEL, U. S. A., RETIRED, MAY 25, 1920.

AT HIS OWN REQUEST, AFTER OVER 30 YEARS' SERVICE.

**Civil History:**—President successively of Howard Davis and Company, and Davis and Davis, Inc., Merchandise Brokers, Chicago, May, 1920 to—

*Son of General Edward Davis, Class of 1867.

**3481**...(Born Ga.).....**JULIAN R. LINDSEY**.....(Ap'd Ga.)...**32**

(Julian Robert Lindsey, Born Mar. 16, 1871.)

**Military History:—**

DISTINGUISHED SERVICE MEDAL.

LIEUTENANT-COLONEL, 23RD CAVALRY, MAY 15, 1917.

COLONEL OF INFANTRY, NATIONAL ARMY, AUG. 5, 1917.

BRIGADIER-GENERAL, NATIONAL ARMY, APR, 12, 1918.

RETURNED TO GRADE OF LIEUTENANT-COLONEL, JUNE 30, 1919.

At Fort Leavenworth, Kans., student officer, Staff School, Aug. 15, 1919, to June 20, 1920, when he was graduated; detached service visiting Service Schools, June 21, 1920, to

COLONEL OF CAVALRY, JULY 1, 1920.

Aug. 14, 1920; at Washington, D. C., student officer, Army War College, Aug. 15, 1920, to June 1, 1921, when he was graduated; War Department, General Staff, June 2, 1921, to May 20, 1925; on leave of absence May 21, 1925, to Sept. 20, 1925; at Fort Riley, Kans., Special Course at Cavalry School, Sept. 21, 1925, to Oct. 24, 1925; at Fort Des Moines, Iowa, commanding Post, Oct. 26, 1925, to Sept. 7, 1928; at New York City, N. Y., on duty with and Chief of Staff, 61st Cavalry Division, Reserve, Sept. 8, 1928, to—

**3482**...(Born Mass.).....**EDMUND M. LEARY**†.....(Ap'd Me.)...**33**

Portrait and obituary in Annual Report, Association of Graduates, for 1921.

Awarded posthumously three Silver Stars and cited "for gallantry in action against Spanish forces at El Caney, Cuba, July 1, 1898; for gallantry in action against Villa's forces at Guerrero, Mexico, Mar. 29, 1916, and for gallantry in action against Villa's forces at Tomochic, Mexico, Apr. 22, 1916."

COLONEL, U. S. A. (POSTHUMOUSLY), SEPT. 27, 1919,

ACT OF JUNE 21, 1930.

**3483**...(Born W. Va.).....**JULIUS T. CONRAD**.....(Ap'd at Large)...**34**

(Julius Theodore Conrad, Born Nov. 9, 1868.)

**Military History:—**

COLONEL OF INFANTRY, NATIONAL ARMY, AUG. 5, 1917.

At Camp Jackson, S. C., commanding 58th Field Artillery, Dec. 30, 1918, to Feb. 10, 1919, when regiment was demobilized; at New York City, organized Recruiting Publicity Bureau and commanded same Feb. 25, 1919 to

(DETAILED ADJUTANT-GENERAL'S DEPARTMENT, AUG. 2, 1919.)

RETURNED TO GRADE OF LIEUTENANT-COLONEL, MAR. 31, 1920.

Apr. 21, 1920; at Washington, D. C., Adjutant-General's Office, Apr. 21, 1920, to

COLONEL OF CAVALRY, JULY 1, 1920.

(TRANSFERRED TO ADJUTANT-GENERAL'S DEPARTMENT, MAY 8, 1922.)

Oct. 10, 1922; at Governor's Island, N. Y., as Adjutant-General, 2nd Corps Area, Oct. 11, 1922, to Mar. 16, 1925; en route to Philippine Islands, Mar. 16, 1925, to Apr. 16, 1925; at Manila, P. I., as Adjutant-General. Philippine Department, Apr. 16, 1925, to May 4, 1928; en route to U. S., May 4, 1928, to June 22, 1928; at Baltimore, Md., as Adjutant General, 3rd Corps Area, June 28, 1928, to—

Awarded Silver Star and cited "for gallantry in action against Spanish forces at Santiago, Cuba, July 1, 1898."

**3484**...(Born Mo.).....**HOWARD R. HICKOK**†.....(Ap'd Mo.)...**35**
(Howard Russell Hickok, Born Nov. 26, 1870.)

**Military History:—**

LIEUTENANT-COLONEL OF CAVALRY, JUNE 11, 1917.

BRIGADIER-GENERAL, NATIONAL ARMY, JUNE 26, 1918.

RETURNED TO GRADE OF LIEUTENANT-COLONEL, MAY 31, 1919.

At Washington, D. C., student officer at General Staff College, Aug. 11, 1919, to

COLONEL OF CAVALRY, JULY 1, 1920.

June 30, 1920, when he was graduated; at Fort Brown, Tex., commanding 4th Cavalry, Sept. 23, 1920, to Oct. 17, 1921; at Fort McIntosh, Tex., commanding post, Oct. 18, 1921, to Jan. 10, 1924;

(INSPECTOR-GENERAL, BY DETAIL, JAN. 10, 1924.)

at Chicago, Ill., Corps Area Inspector, 6th Corps Area, Jan. 26, 1924, to Dec. 15, 1925; at Hot Springs, Ark., sick in Army and Navy General Hospital, Dec. 18, 1925, to May 16, 1926; at Washington, D. C., sick in Walter Reed Hospital, May 21 to July 7, 1926.

DIED, JULY 7, 1926, AT WASHINGTON, D. C.: AGED 55.

Portrait and obituary in Annual Report, Association of Graduates, for 1930.

BRIGADIER-GENERAL, U. S. A., (POSTHUMOUSLY), JULY 7, 1926,

ACT OF JUNE 21, 1930.

**3485**...(Born N. Y.).....**SAMUEL B. ARNOLD**.....(Ap'd N. Y.)...**36**
(Samuel Benjamin Arnold, Born Aug. 6, 1867.)

**Military History:—**

LIEUTENANT-COLONEL, U. S. A., RETIRED, JULY 2, 1920,

AT HIS OWN REQUEST, AFTER OVER 31 YEARS' SERVICE.

COLONEL, U. S. A., RETIRED, AUG. 30, 1920.

Professor of Military Science and Tactics at the College of the City of New York, Oct. 13, 1920, to Aug. 31, 1928.

**3486**...(Born Ohio)....**WILLARD E. GLEASON**†.....(Ap'd Ohio)...**37**

**3487**...(Born Tenn.).....**WILLIAM NEWMAN**.....(Ap'd Tenn.)...**38**
(Born Dec. 28, 1866.)

**Military History:—**

LIEUTENANT-COLONEL, 24TH INFANTRY, MAY 15, 1917.

COLONEL OF INFANTRY, NATIONAL ARMY, AUG. 5, 1917.

At Nashville, Tenn., commanding Recruiting District, Feb. 26, 1919, to

RETURNED TO GRADE OF LIEUTENANT-COLONEL, MAR. 31, 1920.

COLONEL OF INFANTRY, JUNE 28, 1920.

Feb. 14, 1921; at Camp Pike, Ark., commanding 30th Infantry, to Sept. 16; at Camp Lewis, Wash., Sept. 21, 1921, to May 12, 1922; at Nashville, Tenn., Senior Instructor, Tennessee National Guard, May 17 to Dec. 15, 1922.

COLONEL, U. S. A., RETIRED, DEC. 15, 1922,

FOR DISABILITY INCIDENT TO THE SERVICE.

Professor of Military Science and Tactics, Hume-Fogg High School, Nashville, Tenn., July 7, 1926 to Sept. 15, 1930.

**3488**...(Born Mass.)...**FRANK ALLEN WILCOX†**.....(Ap'd Mass.)...**39**
Portrait and obituary in Annual Report, Association of Graduates, for 1921.

**3489**...(Born Ohio).....**JOHN J. O'CONNELL**.....(Ap'd Ohio)...**40**
(John James O'Connell, Born Jan. 27, 1871.)

**Military History:—**

CAPTAIN, 28TH INFANTRY, FEB. 2, 1901.

DROPPED AS A DESERTER, DEC. 13, 1910.

**3490**...(Born Ga.).....**HENRY G. COLE†**.....(Ap'd Ga.)...**41**

**3491**...(Born N. J.)....**GEORGE S. HARISON†**.....(Ap'd N. J.)...**42**

**3492**...(Born Ky.)..**HANSFORD LEE THRELKELD**....(Ap'd Ky.)...**43**
(Born Feb. 17, 1868.)

**Military History:—**

COLONEL, U. S. A., RETIRED, JULY 16, 1920,
AT HIS OWN REQUEST, AFTER OVER 30 YEARS' SERVICE.

Awarded Silver Star and cited "for gallantry in action against Spanish forces at the battle of Santiago, Cuba, July 1, 1898."

**3493**...(Born Ohio)....**WILLIAM H. ANDERSON**.....(Ap'd Ohio)...**44**
(William Hart Anderson, Born May 12, 1871.)

**Military History:—**

SECOND LIEUTENANT, 16TH INFANTRY, JUNE 11, 1892.
RESIGNED, OCT. 31, 1892.
CAPTAIN AND COMMISSARY, UNITED STATES VOLUNTEERS, MAY, 1898.
MAJOR AND COMMISSARY, UNITED STATES VOLUNTEERS, DEC., 1898.
RESIGNED, DEC. 1, 1899.

**Civil History:**—Civil Engineer, B. & O. Railway Co., with Headquarters at Cincinnati, Ohio, 1893-1895; at Hartford, Conn., Scientific Engineer, Pope Manufacturing Co., 1896 to May 19, 1898; at Manila, P. I., Assistant Manager and Manager, Pacific Oriental Trading Co., 1901 to May, 1904; at Manila, Proprietor of William H. Anderson & Co., Importers, Exporters and Commission Merchants, May, 1904, to 1912; in 1912 incorporated William H. Anderson & Co., and was elected President and General Manager, which positions he still occupies; in 1914 purchased the Importing House of Erlanger and Galinger, Manila, incorporating same and taking office of President; elected Director of Philippine National Bank upon its establishment in 1916; appointed by Governor-General of Philippines as Member of Postal Savings Bank Board and Member of Government Sugar Central Board.

Address: c/o William H. Anderson and Company, Santa Cruz Bridge, Manila, P. I., and, when in U. S., 25 Broadway, New York.

**3494**...(Born Wis.).....**PETER W. DAVISON†**.....(Ap'd Wis.)...**45**
Portrait and obituary in Annual Report, Association of Graduates, for 1921.

Cited posthumously "for gallantry in action against insurgent forces at Malinta, Luzon, P. I., Mar. 26, 1899."

BRIGADIER-GENERAL, U. S. A. (POSTHUMOUSLY), FEB. 12, 1920,
ACT OF JUNE 21, 1930.

**3495**...(Born Ill.)..**LEONARD MORTON PRINCE†**.....(Ap'd Ill.)...**46**

**3496**...(Born S. C.)..**MARCUS BUTLER STOKES**.....(Ap'd S. C.)...**47**
(Born Dec. 6, 1867.)

**Military History:—**

COLONEL OF INFANTRY, NATIONAL ARMY, AUG. 5, 1917.

At Fort Leavenworth, Kans., student officer, School of the Line. Aug. 11, 1919, to

RETURNED TO GRADE OF LIEUTENANT-COLONEL, AUG. 31, 1919.

June 28, 1920, when he was graduated;

COLONEL OF INFANTRY, JULY 1, 1920.

at General Staff School, to June 28, 1921, when he was graduated; at Washington, D. C., student officer, Army War College, Aug. 15, 1921, to June 29, 1922, when he was graduated; detailed to General Staff Corps, July 1, 1922; at Boston, Mass., Assistant Chief of Staff, G-4, First Corps Area, Aug. 28, 1922, to July 1, 1924; at Fort Hamilton, N. Y., Chief of Staff, 1st Division, Aug. 2, 1924, to July 1, 1926; commanding post Aug. 20, 1926, to Jan. 8, 1928; at Fort Slocum, N. Y., commanding post, Jan. 9, 1928, to Aug. 18, 1928; detailed to General Staff Corps, Aug. 19, 1928; at Chicago, Ill., Chief of Staff, 6th Corps Area, Aug. 22, 1928, to —

Awarded:

DISTINGUISHED SERVICE MEDAL.

"For exceptionally meritorious and distinguished services. As commander of the 311th Infantry during its organization, training, and in all of its operations, he handled all of his tasks with marked efficiency and in a manner that reflected great credit upon him. By his most careful and thorough preparations, sound judgment, skillful and energetic leadership, he contributed in a large measure to the successes achieved by his regiment against the enemy."

Service Medals—Cuban Occupation; Spanish-American War Service; Philippine Campaign; Mexican Border Service; Victory Medal with three clasps.

Decoration:—La Solidaridad of Panama.

**3497**...(Born Pa.)..**SAMUEL McP. RUTHERFORD**....(Ap'd Pa.)...**48**
(Samuel McPherson Rutherford, Born Sept. 5, 1869.)

**Military History:—**

COLONEL OF INFANTRY, NATIONAL ARMY, AUG. 5, 1917.

At Fort Leavenworth, Kans., student officer, Army School of the Line, Aug. 15, 1919, to June 30, 1920, when he was graduated;

RETURNED TO GRADE OF LIEUTENANT-COLONEL, AUG. 31, 1919.

detailed Inspector General's Department, Jan. 10, 1920;

COLONEL OF CAVALRY, JULY 1, 1920.

at Fort Crook, Nebr., Inspector, 7th Corps Area, Sept. 10, 1920 to June 29, 1921; at Fort Sheridan and Chicago, Ill., Inspector, 6th Corps Area, July 1, 1921, to Jan. 9, 1924, and Officer in charge of National Guard affairs, Jan. 10, to Oct. 26, 1924; at Fort Bliss, Tex., commanding 8th Cavalry, Nov. 14, 1924 to May 31, 1928; at Fort Riley, Kans., Director of Cavalry Board, Aug. 15, 1928 to—

Awarded Silver Star and cited "for gallantry in action against insurgent forces at Quingua, Luzon, Philippine Islands, Apr. 23, 1899."

**3498**...(Born Mo.).....**JOHN H. PARKER**.....(Ap'd Mo.)...**49**
(John Henry Parker, Born Sept. 19, 1866.)

**Military History:—**

DISTINGUISHED SERVICE CROSS.

DISTINGUISHED SERVICE MEDAL.

Awarded

THREE OAK-LEAF CLUSTERS.

LIEUTENANT-COLONEL OF INFANTRY, MAY 15, 1917.

COLONEL OF INFANTRY, NATIONAL ARMY, AUG. 5, 1917.

At St. Louis, Mo., on General Recruiting Service, Aug. 15, 1919, to

RETURNED TO GRADE OF LIEUTENANT-COLONEL, MAR. 31, 1920.

COLONEL OF INFANTRY, JULY 1, 1920.

Mar. 15, 1921; commanding Jefferson Bks., Mo., Mar. 15 to Nov. 15, 1921; at St. Louis, Mo., Chief of Staff, 7th Corps, Organized Reserves, Jan. 15 to Dec. 15, 1922; at Kansas City, Mo., on recruiting duty, to Aug. 1, 1923; Corps Area Recruiting Officer to Feb. 29, 1924.

COLONEL, U. S. A., RETIRED, FEB. 29, 1924,

AT HIS OWN REQUEST, AFTER OVER 30 YEARS' SERVICE.

Awarded

BRONZE OAK LEAF.

"For extraordinary heroism in action near Gesnes, France, Sept. 29, 1918. During the attack on the village of Gesnes he displayed great gallantry and fearlessness in leading and directing his front line with utter disregard for personal safety and urged his men forward by his personal example, all under heavy machine-gun, high-explosive gas-shell and shrapnel fire. He was abreast of his front line until he fell, twice wounded, but thereafter remained in active command for a period of five hours, when he was relieved by the lieutenant-colonel of his regiment."

Awarded Silver Star and cited "for gallantry in action against Spanish forces at the battle of Santiago, Cuba, July 1, 1898."

**3499**...(Born S. C.)..**GEORGE W. KIRKPATRICK**....(Ap'd S. C.)...**50**
(George Williams Kirkpatrick, Born Nov. 22, 1870.)

**Military History:—**

At Fort Leavenworth, Kans., student officer, Army School of the Line, Aug. 15, 1919, to

LIEUTENANT-COLONEL, U. S. A., RETIRED, JUNE 22, 1920,

FOR DISABILITY CONTRACTED IN LINE OF DUTY.

June 30, 1920.

COLONEL, U. S. A., RETIRED, JULY 1, 1920.

**3500**...(Born Vt.).....**JOHN E. WOODWARD**.....(Ap'd Vt.)...**51**
(John Edwin Woodward, Born May 24, 1870.)

**Military History:—**

BRIGADIER-GENERAL, U. S. A., AUG. 8, 1918.

RETURNED TO GRADE OF LIEUTENANT-COLONEL, MAR. 31, 1919.

At Fort Leavenworth, Kans., student officer, Staff Class, General Service Schools, Aug. 14, 1919, to June 25, 1920, when he was graduated;

COLONEL OF INFANTRY, JULY 1, 1920.

at Washington, D. C., student officer, Army War College, Aug. 14, 1920, to June 1, 1921, when he was graduated; General Staff Eligible List, Feb. 15, 1921; detailed for duty on War Department General Staff, May 11, 1921; at Washington, D. C., with War Department General Staff, June 1, 1921, to May 31, 1925; detailed for duty in Adjutant-General's Department, Aug. 19, 1921; War Department General Staff Eligible List;

(TRANSFERRED TO ADJUTANT-GENERAL'S DEPARTMENT, MAY 1, 1922.)

at Boston, Mass., Adjutant-General, 1st Corps Area, June 26, 1925 to June 30,

1929; at Governor's Island, N. Y., Adjutant-General, 2nd Corps Area, Aug. 4, 1929, to—

**3501**...(Born Mo.).....**WILLIAM W. HANEY†**.....(Ap'd Ark.)...**52**

**3502**...(Born N. Y.).....**DENNIS M. MICHIE†**.....(Ap'd N. Y.)...**53**

**3503**...(Born Minn.)...**FREDERIC T. STETSON†**.....(Ap'd N. Y.)...**54**

Obituary in Annual Report, Association of Graduates, for 1924.

**3504**...(Born Conn.).....**JAMES T. MOORE†**.....(Ap'd Mich.)...**55**

Cited posthumously "for gallantry in action against Spanish forces at El Caney, Cuba, July 1, 1898," and again "for gallantry in action against hostile Moros in the Battle of Bayan, Mindanao, Philippine Islands, May 2 and 3, 1902."

**3505**...(Born Mich.)...**WILLIAM DAVID DAVIS†**.....(Ap'd Mo.)...**56**

Cited posthumously "for gallantry in action against Spanish forces at Santiago, Cuba, July 1, 1898."

**3506**...(Born Mo.).....**GEORGE McD. WEEKS***.....(Ap'd Ariz.)...**57**
(George McDougall Weeks, Born Nov. 2, 1870.)

**Military History:—**

COLONEL OF INFANTRY, NATIONAL ARMY, AUG. 5, 1917.

RETURNED TO GRADE OF LIEUTENANT-COLONEL, JULY 31, 1919.

At Fort Leavenworth, Kans., student officer, at Army School of the Line, Aug. 15, 1919, to June, 1920, when he was graduated as an Honor Graduate;

COLONEL OF INFANTRY, JULY 1, 1920.

at Fort Leavenworth, Kans., student officer, General Staff School, Aug., 1920, to June, 1921, when he was graduated; at Washington, D. C., student officer, Army War College, Aug. 1921, to June, 1922, when he was graduated; at Baltimore, Md., Assistant Chief of Staff, G-3, Headquarters, 3rd Corps Area, July 1, 1922, to Jan. 15, 1926; at Chicago, Ill., Reserve Officers Training Corps Officer, Headquarters 6th Corps Area, Jan. 16, 1926, to June 30, 1928; at Fort Sam Houston, Tex., commanding 9th Infantry, Aug. 15, 1928, to—

Service Medals: Philippine Insurrection; China Relief Expedition; Cuban Occupation; World War.

*Son of Brigadier-General George H. Weeks, Class of 1857.

**3507**...(Born Fla.).....**ISAAC ERWIN**.....(Ap'd Fla.)...**58**
(Born Mar. 10, 1867.)

**Military History:—**

LIEUTENANT-COLONEL, 39TH INFANTRY, MAY 15, 1917.

COLONEL OF INFANTRY, NATIONAL ARMY, AUG. 5, 1917.

At Sable, in Le Mans Area, France, Feb. 15 to Apr. 15, 1919; en route to U. S. in command of 307th Infantry, to Apr. 28; at Camp Upton, N. Y., commanding 307th Infantry, to May 13; on leave of absence to June 6; at Washington, D. C., in charge of World War Division, Adjutant-General's Department, June 7, 1919, to

(ADJUTANT-GENERAL, BY DETAIL, JULY 9, 1919.)

RETURNED TO GRADE OF LIEUTENANT-COLONEL, JUNE 30, 1920.

COLONEL OF INFANTRY, JULY 1, 1920.

Apr. 30, 1922; at Headquarters 1st Corps Area, Boston, Mass., Corps Area Recruiting Officer, May 1, 1922, to

(RELIEVED FROM DETAIL AS ADJUTANT-GENERAL, MAY 29, 1922.)

July 19, 1923; on leave of absence to Nov. 19, 1923.

COLONEL, U. S. A., RETIRED, NOV. 19, 1923,

AT HIS OWN REQUEST, AFTER OVER 30 YEARS' SERVICE.

Awarded Silver Star and cited "for gallantry in action against Spanish forces at Santiago, Cuba, July 1, 1898."

**3508**...(Born Ind.).....**SAMUEL V. HAM**†.....(Ap'd Ind.)...**59**
(Samuel Vinton Ham, Born Dec. 25, 1867.)

**Military History:—**

DISTINGUISHED SERVICE CROSS.

LIEUTENANT-COLONEL OF INFANTRY, MAY 15, 1917.

COLONEL OF INFANTRY, NATIONAL ARMY, AUG. 5, 1917.

At Fort Leavenworth, Kans., student officer, Army School of the Line, Aug. 16, 1919, to

RETURNED TO GRADE OF LIEUTENANT-COLONEL, AUG. 31, 1919.

June 26, 1920, when he was graduated; student officer at General Staff School, July 1, 1920, to

COLONEL OF INFANTRY, JULY 1, 1920.

July 1, 1921; at Washington, D. C., student officer at Army War College, Aug. 15, 1921, to June 30, 1922, when he was graduated; on leave of absence to Sept. 6; at Chicago, Ill., Assistant Chief of Staff, G-1, 6th Corps Area, Sept. 7, 1922, to Aug. 21, 1924.

Awarded

DISTINGUISHED SERVICE MEDAL.

"For exceptionally meritorious and distinguished services. As colonel, 109th Infantry, he displayed in combat rare qualities of leadership, unusual tactical judgment, and devotion to duty. Severely wounded in action, he returned to duty as commanding officer of troops at Is-sur-Tille, a position of great responsibility, in which he acquitted himself with great credit, contributing materially to the proper functioning of the Services of Supply, American Expeditionary Forces."

Awarded Silver Star and cited "for gallantry in action in conducting the engagement against Pulajanes near La Paz, Leyte, Philippine Islands, on Dec. 5, 1906."

DIED, AUG. 21, 1924, AT CHICAGO, ILL.: AGED 56.

Portrait and obituary in Annual Report, Association of Graduates, for 1930.

**3509**...(Born S. C.)...**GEORGE H. McMASTER**... ..(Ap'd S. C.)...**60**
(George Hunter McMaster, Born May 30, 1869.)

**Military History:—**

LIEUTENANT-COLONEL, U. S. A., RETIRED, NOV. 8, 1919,

AT HIS OWN REQUEST, AFTER OVER 30 YEARS' SERVICE.

COLONEL, U. S. A., RETIRED, FEB. 14, 1921,

ACT OF JUNE 4, 1920.

Awarded

DISTINGUISHED SERVICE CROSS.

"For extraordinary heroism while in command of Company H, 24th Infantry, which was held up in the crossing of the Rio Grande de Cagayan, P. I., Dec.

7, 1899, by rifle fire from a well-intrenched enemy on the opposite bank, and being without rafts or boats with which to cross, Lieutenant McMaster volunteered to swim the river. Displaying great gallantry and utmost disregard of his own life, with a party of five men he swam the river in the face of a heavy rifle fire and with reinforcements which later joined him drove the enemy from their trenches and then through and out of the town, thereby making possible the further advance of his command."

Awarded Silver Star and cited "for gallantry in action against insurgent forces near Santa Anna, Luzon, Philippine Islands, Oct. 7, 1899."

**Civil History:**—Received LL.B., University of South Carolina, (three year course) 1926, and admitted to practice in South Carolina.

**3510**...(Born Pa.).....**ROBERT W. MEARNS**.....(Ap'd Pa.)...**61**
(Robert Walter Mearns, Born July 16, 1866.)

**Military History:**—

LIEUTENANT-COLONEL, 45TH INFANTRY, MAY 15, 1917.

COLONEL, NATIONAL ARMY, AUG. 5, 1917.

BRIGADIER-GENERAL, U. S. A., OCT. 1, 1918.

RETURNED TO GRADE OF LIEUTENANT-COLONEL, FEB. 6, 1919.

At San Francisco, Calif., commanding San Francisco Recruiting District, Jan. 4, 1920, to

COLONEL OF INFANTRY, JULY 1, 1920.

ASSIGNED TO 47TH INFANTRY, OCT. 6, 1920.

Oct. 20, 1920; at Camp Lewis, Wash., commanding regiment, Oct. 22, 1920, to Sept. 26, 1921; at Presidio of San Francisco, Calif., Chief of Staff, Organized Reserves, 9th Corps Area, Sept. 8, 1921, to Dec. 31, 1922.

COLONEL, U. S. A., RETIRED, DEC. 31, 1922,

FOR DISABILITY INCIDENT TO THE SERVICE.

BRIGADIER-GENERAL, U. S. A., RETIRED, JUNE 21, 1930,

ACT OF JUNE 21, 1930.

Awarded Silver Star and cited "for gallantry in action against Spanish forces at El Caney, Cuba, July 1, 1898."

**3511**...(Born Tenn.)..**HORACE G. HAMBRIGHT†**.....(Ap'd Tenn.)...**62**

## CLASS OF 1893

Entered June 15, 1889; Graduated June 12, 1893.

**3512**...(Born N. C.)....**GEORGE P. HOWELL**†.....(Ap'd N. C.)...**1**
(George Pierce Howell, Born Nov. 8, 1870.)

**Military History:—**

COLONEL, TEMPORARY, CORPS OF ENGINEERS, AUG. 5, 1917.

RETURNED TO GRADE OF LIEUTENANT-COLONEL, OCT. 6, 1919.

At Charleston, S. C., and at Atlanta, Ga., Department Engineer, Southeastern Department, and Engineer, 4th Corps Area, Mar. 17, 1920, to

COLONEL, CORPS OF ENGINEERS, MAY 11, 1920.

June 28, 1922;

COLONEL, U. S. A., RETIRED, DEC. 1, 1922,

FOR DISABILITY INCIDENT TO THE SERVICE.

at Charleston, S. C., Division Engineer, S. E. Division, July, 1927 to Sept. 15, 1928.

DIED, SEPT. 15, 1928, AT WASHINGTON, D. C.: AGED 57.

Portrait and obituary in Annual Report, Association of Graduates, for 1929.

**3513**...(Born Pa.)...**CHARLES WILLAUER KUTZ**.....(Ap'd Pa.)...**2**
(Born Oct. 14, 1870.)

**Military History:—**

BRIGADIER-GENERAL, NATIONAL ARMY, JUNE 26, 1918.

At Washington, D. C., Engineer Commissioner of the District of Columbia, Dec. 16, 1918, to Oct., 1921;

RETURNED TO GRADE OF LIEUTENANT-COLONEL, FEB. 6, 1919.

COLONEL, CORPS OF ENGINEERS, JUNE 1, 1920.

at Cincinnati, Ohio, Division Engineer, Central Division, Oct., 1921, to May, 1928; Corps Area Engineer, 5th Corps Area, Nov., 1921, to Mar., 1924; Member Mississippi River Commission, July, 1925, to July, 1928; at Schofield Barracks, Honolulu, T. H., commanding 3rd Engineers and Department Engineer, Hawaiian Dept., July, 1928, to Nov., 1929.

COLONEL, U. S. A., RETIRED, NOV. 23, 1929,

AT HIS OWN REQUEST, AFTER 40 YEARS' SERVICE.

BRIGADIER-GENERAL, U. S. A., RETIRED, JUNE 21, 1930,

ACT OF JUNE 21, 1930.

Decorations:—Croix de Guerre with Palm; Officer of Legion of Honor.

Service Medals:—Spanish War; Victory Medal.

**3514**...(Born Va.)....**MERIWETHER L. WALKER**.....(Ap'd Va.)...**3**
(Meriwether Lewis Walker, Born Sept. 30, 1869.)

**Military History:—**

DISTINGUISHED SERVICE MEDAL.

BRIGADIER-GENERAL, TEMPORARY, U. S. A., JUNE 26, 1918.

Director, Motor Transport Corps, American Expeditionary Forces, July 9, 1918, to Aug. 15, 1919; en route to U. S., Aug. 15 to 24, 1919;

RETURNED TO GRADE OF LIEUTENANT-COLONEL, AUG. 31, 1919.

at Washington, D. C., Army War College, Instructor, Sept. 11, 1919, to May 15, 1920; at Cincinnati, Ohio, in charge Central Division, U. S. Engineer Department, May 16, 1920, to Aug. 15, 1920;

COLONEL, CORPS OF ENGINEERS, JULY 1, 1920.

at Camp Humphreys, Va., Commandant, U. S. Engineer School and commanding Post, Aug. 16, 1920, to June 30, 1921; at Balboa Heights, Canal Zone, Engineer of Maintenance, July 1, 1921, to Oct. 15, 1924; Governor, the Panama Canal, Oct. 16, 1924, to

BRIGADIER-GENERAL, U. S. A., JULY 1, 1927.

Oct. 15, 1928; at Boston, Mass., commanding 18th Brigade, Oct. 16, 1928, to —

Officier Legion d'Honneur, France.

Service Medals:—Spanish American War, Punitive Expedition into Mexico; World War with three battle clasps.

**3515**...(Born N. C.)...**ROBERT P. JOHNSTON**†.....(Ap'd N. C.)...**4**
(Robert Pulliam Johnston, Born Oct. 17, 1870.)

**Military History:—**

CAPTAIN, CORPS OF ENGINEERS, MAR. 14, 1903,

RESIGNED, SEPT. 17, 1906.

COLONEL OF ENGINEERS, NATIONAL ARMY, APR. 19, 1918.

HONORABLY DISCHARGED, MAY 2, 1919.

After resignation resided in Asheville, N. C.

DIED, JUNE 6, 1924, AT ASHEVILLE, N. C.: AGED 53.

Portrait and obituary in Annual Report, Association of Graduates, for 1925.

**3516**...(Born N. Y.) ...**ROBERT R. RAYMOND***.....(Ap'd N. Y.)...**5**
(Robert Rossiter Raymond, Born Mar. 5, 1871.)

**Military History:—**

COLONEL, U. S. A., RETIRED, DEC. 21, 1920,

AT HIS OWN REQUEST, AFTER OVER 30 YEARS' SERVICE.

**Civil History:**—Member, Board of Directors and Treasurer, Mary McClellan Hospital, Cambridge, N. Y., 1921 to —

Member, Board of Education, Cambridge, N. Y., 1922 to 1928.

*Son of Brigadier-General Charles W. Raymond, Class of 1865.

**3517**...(Born D. C.).....**W. M. CRUIKSHANK**.....(Ap'd D. C.)...**6**
(William Mackey Cruikshank, Born Nov. 7, 1870.)

**Military History:—**

DISTINGUISHED SERVICE MEDAL.

BRIGADIER-GENERAL, NATIONAL ARMY, JUNE 26, 1918.

Chief of Artillery, 1st Corps (in France), Jan. 3, 1919, to Apr., 1919; at Trier, Germany, Center of Artillery studies, Mar. 1919; at Mayen, Germany, commanding 3rd Field Artillery Brigade, 3rd Division, Apr. 23, 1919, to Aug. 8, 1919; en route to U. S. with Brigade to Aug. 20, 1919;

RETURNED TO GRADE OF COLONEL, AUG. 31, 1919.

at Washington, D. C., student officer, Army War College, Sept. 1, 1919, to June, 1920, when he was graduated; War Department General Staff, G-3 Division, July 1, 1920, to July 1, 1924; on leave and en route to Camp Lewis, Wash., to Aug. 17, 1924; at Camp Lewis, Wash., commanding 10th Field Artillery, 3rd Division, Aug. 17, 1924, to Aug. 31, 1925;

BRIGADIER-GENERAL, U. S. A., SEPT. 1, 1925.

en route to Fort Totten, N. Y., Sept. 12, to Oct. 10, 1925; at Fort Totten, N. Y., commanding 2nd Coast Artillery District, Oct. 10, 1925, to Jan. 28, 1927; en route to Panama, Jan. 28, to Feb. 3, 1927; at Quarry Heights, Canal Zone, commanding Panama Coast Artillery District, Feb. 3, 1927 to Jan. 7, 1930; en route to Fort Sill, Okla., and duty on Board of Officers, Washington, D. C., Jan. 7, 1930, to Feb. 8, 1930; at Fort Sill, Okla., commanding General, The Field Artillery School, Feb. 8, 1930 to—

Officer Legion of Honor, French.

**3518**...(Born D. C.).**GORDON GRAHAM HEINER**.....(Ap'd Pa.)...**7**
(Born Nov. 2, 1869.)

**Military History:—**

BRIGADIER-GENERAL, NATIONAL ARMY, AUG. 5, 1917.

RETURNED TO GRADE OF LIEUTENANT-COLONEL, NOV. 11, 1918.

COLONEL, COAST ARTILLERY CORPS, MAR. 21, 1919.

At Fort Monroe, Va., July 26, 1919, to Aug. 4, 1919; Chief of Staff, Coast Artillery Training Center, Aug. 4, 1919, to Nov. 25, 1919; at Fort Screven, Ga., Nov. 27, 1919, to Dec. 1, 1920, commanding Post and Coast Defenses of Savannah; at Fort Ruger, Territory of Hawaii, Feb. 12, 1921, to Aug. 20, 1921; at Fort Armstrong, T. H., Aug. 20, 1921, to Mar., 1922; at Fort DeRussy, T. H., Mar., 1922, to Nov. 2, 1923; commanding Coast Defenses of Honolulu, Feb. 12, 1921, to Nov. 1, 1923; at Fort Totten, N. Y., commanding 2nd Coast Artillery District Dec. 10, 1923, to Aug. 1, 1924, Executive, 2nd Coast Artillery District, Aug. 2, 1924, to Apr. 2, 1926; at Harrisburg, Pa., Chief of Staff, Field Artillery Group, Organized Reserves, 3rd Corps Area, Apr. 3, 1926, to Aug. 15, 1928; at Fort Eustis, Va., commanding Post and 30th Coast Artillery Brigade, Sept. 15, 1928, to May 1, 1929.

COLONEL, U. S. A., RETIRED, SEPT. 10, 1929,

AT HIS OWN REQUEST, AFTER 40 YEARS' SERVICE.

BRIGADIER-GENERAL, U. S. A., RETIRED, JUNE 21, 1930,

ACT OF JUNE 21, 1930.

**3519**...(Born Mo.).....**JOHN HODGEN RICE**.....(Ap'd Mo.)...**8**
(Born Jan. 6, 1870.)

**Military History:—**

DISTINGUISHED SERVICE MEDAL.

LIEUTENANT-COLONEL, ORDNANCE DEPARTMENT, JULY 1, 1916.

At Washington, D. C., in office of Chief of Ordnance, Chief of Manufacture, Aug. 27, 1919, to

COLONEL ORDNANCE DEPARTMENT, FEB. 22, 1920.

July 1, 1921.

COLONEL, U. S. A., RETIRED, JULY 1, 1921,

AT HIS OWN REQUEST, AFTER OVER 30 YEARS' SERVICE.

BRIGADIER-GENERAL, OFFICERS RESERVE CORPS, FEB. 4, 1922.

REAPPOINTED BRIGADIER-GENERAL, OFFICERS RESERVE CORPS, FEB. 7, 1927.

BRIGADIER-GENERAL, U. S. A., RETIRED, JUNE 21, 1930,

ACT OF JUNE 21, 1930.

Commander of the Legion of Honor.

**Civil History:**—In Europe, Ordnance Engineer, representing E. I. Dupont De Nemours, Nov., 1923, to Oct., 1925. Vice President, Director, Member of Executive Committee, American Machine and Foundry Co., New York, also Director of International Cigar Machinery Co., and The Lakewest Corporation, New York, Oct., 1925, to Oct. 1, 1930; Vice Chairman and Director, Industrial Machinery Co., Ltd., of London, July 6, 1928, to Oct. 1, 1930; Director, American Oven and Machine Co., Chicago, Ill., Mar., 1929, to Oct. 1, 1930; Director and Chairman Board of Directors, Martin-Miller Co., Inc., New York, Nov., 1929, to Oct. 1, 1930.

**3520**...(Born Iowa).....**GEORGE H. McMANUS**.....(Ap'd Iowa)...**9**
(George Henry McManus, Born Dec. 23, 1867.)

**Military History:**—

DISTINGUISHED SERVICE MEDAL.

At Port of Embarkation, Hoboken, N. J., Executive Officer and Troop Movement Officer, Nov., 1917, to

BRIGADIER-GENERAL, TEMPORARY, OCT. 1, 1918.

COLONEL, COAST ARTILLERY CORPS, AUG. 22, 1919.

Sept., 1919; at Army Base, Norfolk, Va., commanding Army Base and Port of Debarkation, Newport News, Va., Sept., 1919, to —

RETURNED TO GRADE OF COLONEL, OCT. 31, 1919.

Initial General Staff Corps list, 1920;

(DETAILED IN THE GENERAL STAFF CORPS, AUG. 25, 1920.)

Aug. 25, 1920; en route to Philippine Islands, Sept., 1920, to Dec., 1920; at Headquarters, Philippine Department, Manila, P. I., Assistant Chief of Staff, Dec., 1920, to Nov., 1922; en route to U. S., Nov., 1922, to Jan., 1923; at Atlanta, Ga., Headquarters, Fourth Corps Area, Chief of Staff, Jan., 1923, to

(RELIEVED FROM DETAIL, GENERAL STAFF CORPS, JULY 1, 1924.)

July 1, 1924; at Fort Eustis, Va., commanding post, Aug., 1924, to Aug., 1926;

(DETAILED IN THE GENERAL STAFF CORPS, SEPT. 1, 1926.)

at Fort Amador, Canal Zone, Chief of Staff, P. C. Division, Sept., 1926, to Oct., 1927; at Quarry Heights, C. Z., Chief of Staff, P. C., Dept., Oct., 1927, to July, 1929;

(RELIEVED FROM DETAIL, GENERAL STAFF CORPS, JULY 24, 1929.)

at Headquarters, First Corps Area, Boston, Mass., Executive for Organized Reserves, First Coast Artillery District and Commanding First Coast Artillery District, Dec. 1, 1929 to —

Awarded

NAVY CROSS.

"The President of the United States takes pleasure in presenting to you the Navy Cross for distinguished service in the line of your profession in charge of troop movements at the Port of Embarkation, Hoboken, N. J. Your successful administration of troop movements and close co-operation with the Navy resulted in the rapid loading of troops at Hoboken and consequent quick turn-arounds made by troop transports, during the prosecution of the war against the Central Empires."

**3521**...(Born Tenn.) .....**E. J. TIMBERLAKE**.....(Ap'd Tenn.)...**10**
(Edward Julius Timberlake, Born Aug. 11, 1869.)

**Military History:—**

LIEUTENANT-COLONEL, COAST ARTILLERY CORPS, JULY 1, 1916.

COLONEL, TEMPORARY, COAST ARTILLERY CORPS, AUG. 5, 1917.

At U. S. Military Academy, Quartermaster, Constructing Quartermaster, and Disbursing Officer, Mar. 31, 1919, to

RETURNED TO GRADE OF LIEUTENANT-COLONEL, AUG. 20, 1919.

COLONEL, COAST ARTILLERY CORPS, AUG. 22, 1919.

(TRANSFERRED TO QUARTERMASTER CORPS, FEB. 26, 1923.)

June 1, 1929; at Quarry Heights, Canal Zone, Department Quartermaster, Panama Canal Department, June 14, 1929, to —

**3522**...(Born Switz'd).....**HENRY C. Le COMTE**....(Ap'd Switz'd)...**11**
(Henry Charles Le Comte, Born Oct. 20, 1869.)

**Military History:—**

Under provisions of a joint resolution of Congress approved Oct., 19, 1888, received instruction as a Cadet at the Military Academy, June 15, 1889, to June 12, 1893, when he was graduated, but was not commissioned, being a foreigner.

LIEUTENANT-COLONEL OF ENGINEERS, SWISS ARMY, 1911.

CHIEF ENGINEER, SECOND DIVISION, SWISS ARMY, 1912-1917.

COLONEL OF ENGINEERS, SWISS ARMY, 1917.

Member of Swiss Mission with French Army, Aug.-Sept., 1917; guest at General Headquarters, American Expeditionary Forces, Mar.-Apr., 1918; Military Critic of the Gazette de Lausanne, 1917-1919.

Address: Viege, Switzerland.

**3523**...(Born Ohio).....**DAVID M. KING**.....(Ap'd Ohio)...**12**
(David Matson King, Born Nov. 5, 1869.)

**Military History:—**

DISTINGUISHED SERVICE MEDAL.

COLONEL, ORDNANCE DEPARTMENT, NATIONAL ARMY, JAN. 8, 1918.

At Washington, D. C., in office of Chief of Ordnance, Inspector of Ordnance Establishments, July 27, 1919, to

COLONEL, ORDNANCE DEPARTMENT, MAR. 2, 1920.

May 31, 1921; at Rock Island, Ill., commanding Rock Island Arsenal, June 3, 1921, to —

Awarded Legion of Honor by French Government.

**3524**...(Born Minn.)....**LINCOLN C. ANDREWS**.....(Ap'd N. Y.)...**13**
(Lincoln Clark Andrews. Born Nov. 21, 1867.)

**Military History:—**

LIEUTENANT-COLONEL, U. S. A., RETIRED, SEPT. 30, 1919,

AT HIS OWN REQUEST, AFTER OVER 30 YEARS' SERVICE.

BRIGADIER-GENERAL, U. S. A., RETIRED, JUNE 21, 1930,

ACT OF JUNE 21, 1930.

Awarded

DISTINGUISHED SERVICE MEDAL.

"For exceptionally meritorious and distinguished services. He originated in military training the analysis and study of the qualities of military leadership and the psychology of military training, and by his lectures and writings did much to make possible the successful training of thousands of civilians into efficient military leaders. He served in turn as organizer of the 304th Cavalry, as commander of the 172nd Infantry Brigade, as assistant to assistant chief of staff, G-5, General Headquarters, American Expeditionary Forces, and as deputy provost marshal general, in all of which capacities he held positions of great responsibility and rendered exceptionally meritorious services."

Awarded two Silver Stars and cited "for gallantry in action against Spanish forces at Santiago, Cuba, July 1, 1898," and again, "for gallantry in action in an attack against insurgent forces near La Paz, Leyte, P. I., Apr. 26, 1900."

Officer of the Legion of Honor; Commander of the Order of the Crown of Italy.

**Civil History:**—In charge compulsory Military Training of New York State Youths, Nov., 1920, to May, 1921; Chief Executive Officer of New York State Transit Commission, May, 1921, to Mar., 1923; Receiver of New York and Queens County Railroad Co., Mar., 1923, to date; Assistant Secretary of the United States Treasury, Apr., 1925, to Aug., 1927; President Guardian Investment Trust, Oct., 1927, to May, 1928; Director General, The Rubber Institute, Inc., May, 1928, to June, 1929; Chairman of Board, Int. Dev. Corp., Office, 25 Broadway, New York City, June, 1929, to —

**3525**...(Born Pa.).....**SAMUEL C. HAZZARD**.....(Ap'd Pa.)...**14**
(Samuel Chrisman Hazzard, Born July —, 1869.)

**Military History:**—

FIRST-LIEUTENANT, 1ST ARTILLERY, MAR. 2, 1899.

DROPPED, MAY 31, 1900.

**3526**...(Born N. J.)..**S. J. BAYARD SCHINDEL**†.....(Ap'd Pa.)...**15**
(Samuel John Bayard Schindel, Born June 3, 1871.)

**Military History:**—

LIEUTENANT-COLONEL, 19TH INFANTRY, JUNE 30, 1917.

At Fort Leavenworth, Kans., student officer at General Staff School, Sept. 24, 1919, to

COLONEL OF INFANTRY, JULY 1, 1920.

July 3, 1920; at Washington, D. C., student officer at General Staff College, Aug. 19, 1920, to Mar. 11, 1921.

DIED, MAR. 11, 1921, AT WASHINGTON, D. C.: AGED 49.

Portrait and obituary in Annual Report, Association of Graduates, for 1921.

Cited posthumously "for gallantry in action against Spanish forces at the battle of Santiago, Cuba, July 1, 1898"

BRIGADIER-GENERAL, U. S. A., (POSTHUMOUSLY), MAR. 11, 1921,
ACT OF JUNE 21, 1930.

**3527**...(Born Calif.).**WILLIAM R. SMEDBERG, Jr**....(Ap'd Calif.)...**16**
(William Renwick Smedberg, Jr., Born Jan. 3, 1871.)

**Military History:**—

BRIGADIER-GENERAL, U. S. A., OCT. 1, 1918.

At Douglas, Ariz., commanding district of Arizona, June, 1919, to Aug. 15, 1919;

RETURNED TO GRADE OF LIEUTENANT-COLONEL, AUG. 15, 1919.

at Fort Leavenworth, Kans., student officer, General Staff School, Aug. 15, 1919, to

COLONEL OF CAVALRY, JULY 1, 1920.

Aug. 15, 1920, when he was graduated; at Washington, D. C., student officer, Army War College, Aug. 15, 1920, to Aug. 15, 1921, when he was graduated; War Department General Staff, Sept. 1, 1921, to June 1, 1925; at San Francisco, Calif., Organized Reserves Officer, 9th Corps Area, Aug. 15, 1925, to Nov. 27, 1925; and Inspector General's Department, Inspector, 9th Corps Area, Nov. 28, 1925, to Aug. 1, 1929; at Fort Bliss, Tex., commanding 8th Cavalry, Aug. 2, 1929, to—

Awarded Silver Star and cited "for gallantry in action against Spanish forces at Las Guasimas, Cuba, June 24, 1898."

Medals: Cuban and Philippine Medals; Victory Medal with battle clasps for Cise-Aisne and Meuse-Argonne, 77th Division citation.

**3528**...(Born Pa.).....**HOWARD L. LAUBACH**.....(Ap'd Ind.)...**17**
(Howard Louis Laubach, Born Aug. 24, 1870.)

**Military History:—**

LIEUTENANT-COLONEL OF INFANTRY, MAY 15, 1917.

BRIGADIER-GENERAL, U. S. A., AUG. 8, 1918.

RETURNED TO GRADE OF LIEUTENANT-COLONEL, MAR. 1, 1919.

At Del Rio, Tex., commanding Camp, and Del Rio Border Patrol Command, Apr. 23, 1919, to Dec. 31, 1919; at Fort Sam Houston, Tex., Assistant Chief of Staff, for War Plans, 8th Corps Area, and in charge of Border Protection, Jan. 1, 1920, to

COLONEL OF INFANTRY, JULY 1, 1920.

Jan. 31, 1923; en route to Hawaiian Department, Feb. 1, 1923, to Feb. 12, 1923; at Schofield Barracks, T. H., commanding 27th Infantry and for several periods of as much as three months, the 22nd Infantry Brigade, Feb. 12, 1923, to May 6, 1925; Chief of Staff, Hawaiian Division, May 7, 1925, to Nov. 30, 1925; en route to First Corps Area, Dec. 1, 1925, to Feb. 12, 1926; at Boston, Mass., in charge of Organized Reserves, First Corps Area, Feb. 12, 1925, to Oct. 2, 1927; commanded 13th Infantry, Mar. 1, 1925, to Sept. 30, 1925; at Camp Devens, Mass., commanding Citizen's Military Training camp, July and Aug., 1925; in charge of plans for training mobile troops First Corps Area for 1927 training season, Jan 2, 1927; at Underhill, Vt., organized and commanded camp of machine gun instruction, First Corps Area, July 1, to Aug. 15, 1927; commanded 18th Infantry Brigade, with field artillery, cavalry and all other mobile units, First Corps Area, attached in summer training and field exercises in Northern Vermont, July 1, 1927 to Sept. 18, 1927; at Brooklyn, N. Y., commanding New York General Depot, Oct. 3, 1927, to— (commanding as additional duties, Army Transport Service, Atlantic Branch, from Apr. 1, 1930 and Overseas Discharge and Replacement Depot and other troops at the Brooklyn Army Supply Base from Sept. 3, 1930.)

BRIGADIER-GENERAL, U. S. A., APR. 1, 1931.

**3529**...(Born Me.).....**OTHO W. B. FARR**.....(Ap'd Me.)...**18**
(Otho Willard Burnham Farr, Born Feb. 6, 1871.)

**Military History:—**

COLONEL OF FIELD ARTILLERY, MAY 15, 1917.

At Seattle, Wash., in charge of recruiting station, June 20, 1919, to Aug. 20, 1920; at Camp Lewis, Wash., in command of 4th Field Artillery Brigade and 77th Field Artillery, Aug. 21, 1920, to Sept. 20, 1921; at Camp Lewis, Wash., commanding 76th Field Artillery, Sept. 21, 1921, to June 28, 1922; at Fort D. A. Russell, Wyo., commanding 76th Field Artillery, June 30, 1922, to Jan. 20, 1923; on leave of absence Jan. 21, 1923, to Mar. 18, 1923; en route to Honolulu, T. H., to Mar. 25, 1923; at Schofield Barracks, T. H., commanding 11th Field Artillery, Mar. 26, 1923, to Sept. 11, 1925; en route to United States and on leave of absence Sept. 12, 1925, to Jan. 17, 1926.

COLONEL, U. S. A., RETIRED, JAN. 18, 1926,

FOR DISABILITY IN LINE OF DUTY.

Awarded Silver Star and cited "for gallantry in action at Santiago, Cuba, July 1, 1898."

Victory Medal with four battle clasps.

**3530**...(Born Ala.).....**ROBERTSON HONEY**.....(Ap'd R. I.)...**19**
(Born Aug. 17, 1870.)

**Military History:—**

SECOND-LIEUTENANT, 4TH ARTILLERY, DEC. 11, 1893.

RESIGNED, FEB. 28, 1898.

**Civil History:**—LL.B. University of Maryland, 1896; Member New York Bar, Jan., 1898; Assistant District Attorney, New York County, Jan., 1898, to Oct. 1, 1900; U. S. Consul, Madrid, Spain, Apr., 1914; Consul, Class 8, Feb., 1915; at Catania, Sicily, Consul, Class 7, July, 1916; Consul at Bristol, England, Sept., 1918, to July, 1924; Foreign Service Officer, Bermuda, 1924 to 1929; Foreign Service Officer, Nice and Monaco, 1929 to —

Address: Care of Dept. of State, Washington, D. C.

**3531**...(Born Pa.).....**ELMER WRIGHT CLARK**.....(Ap'd Iowa)...**20**
(Born Mar. 29, 1869.)

**Military History:—**

LIEUTENANT-COLONEL, U. S. A., RETIRED, SEPT. 17, 1918,

FOR DISABILITY CONTRACTED IN LINE OF DUTY.

COLONEL, U. S. A., RETIRED, OCT. 29, 1921,

ACT OF JUNE 4, 1920.

At Los Angeles, Calif., commanding Reserve Officers Training Corps, Los Angeles City Schools, Jan. 15, 1920, to —

**3532**...(Born Ohio).....**JOHN M. MORGAN**.....(Ap'd Ohio)...**21**
(Born Mar. 11, 1868.)

Entered the Academy as John Morgan; name changed by authority of Secretary of War, June 1, 1893, to John M. Morgan.

**Military History:—**

COLONEL OF INFANTRY, NATIONAL ARMY, AUG. 5, 1917.

In rest area, Semur, France, from signing of Armistice to May 1, 1919; en route to U. S., May 2, 1919, to June 1, 1919;

RETURNED TO GRADE OF LIEUTENANT-COLONEL, AUG. 31, 1919.

at Fort Leavenworth, Kans., student officer, Command and General Staff School, Sept., 1919, to June, 1920; when he was graduated;

COLONEL OF CAVALRY, JULY 1, 1920.

at Washington, D. C., student officer, Army War College, Sept., 1920, to June, 1921, when he was graduated; at Fort Leavenworth, Kans., instructor, Command and General Staff School, Sept., 1921, to June, 1923; at Fort Brown, Tex., commanding 12th Cavalry, Oct., 1923, to Oct., 1925; at Washington, D. C., War Department General Staff, Oct., 1925, to June, 1929; at Fort Riley, Kans., Member Cavalry Board, July, 1929, to—

Awarded

DISTINGUISHED SERVICE MEDAL.

"For exceptionally meritorious and distinguished services. As Commanding officer of the 309th Infantry during the last two months of hostilities he displayed marked qualities of leadership and unflagging energy. By the skillful manner in which he conducted his Regiment during the advance through the Bois De Loges in the first part of November he contributed materially to the successes of his Division in its operations in the Meuse-Argonne Offensive."

Awarded Silver Star Citation.

**3533**...(Born Iowa).....**LOUIS B. LAWTON**.....(Ap'd N. Y.)...**22**
(Louis Bowen Lawton, Born Mar. 13, 1872.)

**Military History:—**

MEDAL OF HONOR.

MAJOR, U. S. A., RETIRED, JAN. 27, 1903,

FOR DISABILITY FROM WOUNDS RECEIVED IN BATTLE.

Awarded two Silver Stars and cited "for gallantry in action against Spanish forces at Santiago, Cuba, July 1, 1898," and again "for gallantry in action against insurgent forces near Las Pinas, Luzon, P. I., June 10, 1899."

**Civil History:**—In business, 1909 to 1916; at Skaneateles, N. Y., in business, 1919, to 1929. Now retired from business.

**3534**...(Born S. C.)....**ANDREW E. WILLIAMS**.....(Ap'd Tex.)...**23**
(Andrew Erwin Williams, Born July 11, 1869.)

**Military History:—**

COLONEL OF INFANTRY, NATIONAL ARMY, AUG. 5, 1917.

At Joplin, Mo., on recruiting service, June 21, 1919, to Feb. 14, 1920; at Atlanta, Ga., commanding officer, Atlanta General Intermediate Depot, Feb. 15, 1920, to

RETURNED TO GRADE OF LIEUTENANT-COLONEL, MAR. 31, 1920.

COLONEL OF INFANTRY, JULY 1, 1920.

Dec. 1, 1920; detailed with the Organized Reserves, 4th Corps Area, Atlanta, Ga., Dec. 2, 1920, to Apr. 16, 1928.

COLONEL, U. S. A., RETIRED, APR. 16, 1928,

FOR DISABILITY IN LINE OF DUTY.

Awarded Silver Star and cited "for gallantry in action against Spanish forces at Santiago, Cuba, July 1, 1898."

**3535**...(Born Pa.).....**AMOS H. MARTIN**.....(Ap'd Pa.)...**24**
(Born Oct. 25, 1871.)

**Military History:—**

MAJOR OF INFANTRY, JUNE 18, 1916.

COLONEL OF INFANTRY, NATIONAL ARMY, AUG. 5, 1917.

DISMISSED, MAY 20, 1918,

Per G. O., No. 97, War Department, May 18, 1918.

**3536**...(Born Mass.).**WALTER CROSBY BABCOCK**...(Ap'd Mass.)...**25**
(Born Aug. 16, 1870.)

**Military History:—**

DISTINGUISHED SERVICE MEDAL.

COLONEL OF INFANTRY, NATIONAL ARMY, AUG. 5, 1917.

At Washington, D. C., in office of Inspector General, to Aug. 14; student officer, General Staff College, Aug. 15, 1919, to

RETURNED TO GRADE OF LIEUTENANT-COLONEL, AUG. 31, 1919.

COLONEL OF CAVALRY, JULY 1, 1920.

July 2, 1920, when he was graduated; at Fort Ethan Allen, Vt., commanding post, Aug. 10, to Sept. 9, 1920; at Washington, D. C., Instructor, War Plans Division, Army War College, Sept. 11, 1920, to Nov. 1, 1921; (Acting Commandant, Army War College, Apr. 13, to May 11, 1921)

COLONEL, U. S. A., RETIRED, NOV. 1, 1921,

AT HIS OWN REQUEST, AFTER 30 YEARS' SERVICE.

Appointed

BRIGADIER-GENERAL, OFFICERS RESERVE CORPS, DEC. 23, 1921.

At Washington, D. C., Quartermaster and Purchasing Officer at U. S. Soldiers Home, July 1, 1922, to Aug. 31, 1923; Secretary-Treasurer, U. S. Soldiers' Home, Sept. 1, 1923, to—; Secretary, Board of Commissioners, U. S. Soldiers' Home, May 18, 1927, to—

Awarded Silver Star Citation.

**3537**...(Born S. C.).....**WILLIAM YATES†**.....(Ap'd Ga.)...**26**

**3538**...(Born Ill.).....**HERBERT B. CROSBY**.....(Ap'd Ill.)...**27**
(Herbert Ball Crosby, Born Dec. 24, 1871.)

**Military History:—**

COLONEL OF INFANTRY, NATIONAL ARMY, AUG. 5, 1917.

At Fort Leavenworth, Kans., student officer, General Service Schools, School of the Line, Aug. 15, 1919, to 1920, when he was graduated as an Honor Graduate; student officer, General Staff School to

RETURNED TO GRADE OF LIEUTENANT-COLONEL, AUG. 31, 1919.

COLONEL OF CAVALRY, JULY 1, 1920.

1921, when he was graduated; Instructor to June 30, 1922; General Staff Corps Eligible List; at Washington, D. C., student officer, Army War College, Aug. 10, 1922, to 1923, when he was graduated; Director, War Plans Division, and Assistant Commandant to Mar. 20, 1926; Chief of Cavalry, Mar. 21, 1926, to

MAJOR-GENERAL, U. S. A., MAR. 21, 1926.

Mar. 21, 1930.

MAJOR-GENERAL, U. S. A., RETIRED, MAR. 21, 1930,

AT HIS OWN REQUEST, AFTER 40 YEARS' SERVICE.

**Civil History:**—Commissioner of the District of Washington, D. C., Apr., 1930 to—

**3539**...(Born La.).....**BUELL B. BASSETTE**.....(Ap'd Conn.)...**28**
(Buell Burdett Bassette, Born Feb. 7, 1870.)

**Military History:—**

SECOND LIEUTENANT, 5TH INFANTRY, JUNE 12, 1893.

RESIGNED, SEPT. 27, 1893.

**Civil History:**—Resigned Commission to enter cotton seed oil business at Velasco, Tex., 1893-1894; fire insurance, Houston, Tex., 1894-1898; Director, Y. M. C. A., Office Manager, Russell & Erwin Mfg. Co., New Britain, Conn., 1898-1902; Organizing Auditor of American Hdwe. Corp., New Britain, 1902-1905; General Secretary, International Reform Bureau, 1905-1907; Auditor since; Treas-

urer, Corbin Motor Vehicle Corp., New Britain, 1907-1909; Auditor, Stanley Rule and Level Co., 1909-1918; Treasurer 1918-1920 when consolidated with Stanley Works; nominated for Governor of Connecticut on Prohibition ticket 1912 and 1924; State Central Com., since 1912; Superintendent, Senior Dept., South Congregational Church Sunday School, 1907-1918; Organizer, Secretary and President, Commonwealth Club 1909-1928; President, Conn. Temperance Union 1929 —

Address: 27 Emmons Place, New Britain, Conn.

**3540**...(Born N. Y.).....**BENJAMIN B. HYER**.....(Ap'd N. Y.)...**29**

(Benjamin Bremner Hyer, Born Jan. 6, 1871.)

**Military History:—**

LIEUTENANT-COLONEL OF CAVALRY, JUNE 28, 1917.

COLONEL OF INFANTRY, NATIONAL ARMY, AUG. 5, 1917.

At Vancouver Barracks, Wash., commanding post and on duty at post, Feb. 20, to Mar. 31, 1919; commanding Southern Calif. Border District, to Aug., 1919;

RETURNED TO GRADE OF LIEUTENANT-COLONEL, MAR. 31, 1919.

at Fort Leavenworth, Kans., student officer, School of the Line, 1919-1920;

COLONEL OF CAVALRY, JULY 1, 1920.

student officer at General Staff School, 1920-1921, (General Staff Eligible List); at Salt Lake City, Utah, Professor of Military Science and Tactics at Salt Lake High Schools and commanding Citizens Military Training Camp at Fort Douglas, Utah, to Dec. 31, 1922, and

COLONEL, U. S. A., RETIRED, DEC. 31, 1922,

AT HIS OWN REQUEST, AFTER OVER 30 YEARS' SERVICE.

July 15, 1923 to July 31, 1924. At Long Beach, Calif., active duty with Reserve Officers' Training Corps, since July 1, 1926.

**3541**...(Born Ala.)...**MATHEW CHARLES SMITH**.....(Ap'd Ala.)...**30**

(Born Mar. 25, 1868.)

**Military History:—**

BRIGADIER-GENERAL, NATIONAL ARMY, OCT. 1, 1918.

RETURNED TO GRADE OF LIEUTENANT-COLONEL, FEB. 5, 1919.

(DETAILED TO GENERAL STAFF CORPS, AUG. 22, 1919.)

At Washington, D. C., with War Plans Division, General Staff, Aug. 29, 1919, to

COLONEL OF CAVALRY, JULY 1, 1920.

Sept. 15, 1920 and with G-2 to Sept. 1, 1921; with Regulations Branch, Personnel Division, General Staff, to July 1, 1924;

(RELIEVED DETAIL IN GENERAL STAFF CORPS, JULY 1, 1924.)

at Fort Thomas, Ky., Chief of Staff, V Army Corps, Sept. 1, 1924 to Nov. 18, 1924; at Cincinnati, Ohio, with 83rd Division, Organized Reserves, Nov. 18, 1924, to Sept. 5, 1925; at Fort Hayes, Ohio, Organized Reserve Liaison Officer, Headquarters, Fifth Corps Area, Sept. 5, 1925, to Apr. 3, 1928; en route to Panama, to Apr. 15, 1928; at Corozal, Panama Canal Zone, Commanding the Post of Corozal and the Panama Pacific General Depot, Apr. 15, 1928, to Aug. 19, 1930; also commanding the School for Bakers and Cooks, June 12, 1930, to Aug. 19, 1930; en route to the United States and on leave of absence to Oct. 13, 1930; at Portland, Ore., on duty with the Organized Reserves in the 2nd Reserve Area, 9th Corps Area, Oct. 13, 1920, to—

**3542**...(Born Pa.).....**EDWARD B. CASSATT**†...(Ap'd at Large)...**31**
(Edward Buchanan Cassatt, Born Aug. 23, 1869.)

**Military History:—**

CAPTAIN, 13TH CAVALRY, FEB. 2, 1901.

RESIGNED, JAN. 28, 1909.

DIED, JAN. 21, 1922, NEAR BERWYN, PA.: AGED 52.

Cited posthumously "for gallantry in action against insurgent forces at San Mateo, Province of Manila, Philippine Islands, Aug. 12, 1899."

Portrait and obituary in Annual Report, Association of Graduates, for 1924.

**3543**...(Born Ind.).....**THOMAS L. SMITH**†.....(Ap'd Ind.)...**32**
(Thomas Lee Smith, Born Nov. 12, 1871.)

**Military History:—**

MAJOR, U. S. A., RETIRED, DEC. 5, 1915,

FOR DISABILITY CONTRACTED IN LINE OF DUTY.

COLONEL, U. S. A., RETIRED, APR. 11, 1921,

ACT OF JUNE 4, 1920.

DIED, OCT. 31, 1922, AT COLUMBUS, IND.: AGED 50.

Portrait and obituary in Annual Report, Association of Graduates, for 1923.

Cited posthumously "for gallantry in action against Spanish forces at El Caney, Cuba, July 1, 1898."

**3544**...(Born Tex.).....**KENZIE W. WALKER**.....(Ap'd Tex.)...**33**
(Kenzie Wallace Walker, Born Dec. 25, 1870.)

**Military History:—**

COLONEL OF INFANTRY, NATIONAL ARMY, AUG. 5, 1917.

At Washington, D. C., Assistant Director of Finance, Dec. 18, 1918, to

RETURNED TO GRADE OF LIEUTENANT-COLONEL, JUNE 30, 1920.

COLONEL OF CAVALRY, JULY 1, 1920.

Aug. 20, 1920; at Washington, D. C., student officer, General Staff College, Aug. 20, 1920, to June 5, 1921, when he was graduated; at Washington, D. C., temporary duty in Office of Chief of Finance, June 6, 1921, to Sept. 6, 1921; additional member War Department General Staff, Sept. 7, 1921, to May 1, 1922; Acting Chief of Finance, May 2; to June 30, 1922;

BRIGADIER-GENERAL, CHIEF OF FINANCE, JULY 1, 1922.

Budget Officer for the War Department, May 2, 1922, to

MAJOR-GENERAL, CHIEF OF FINANCE, FEB. 24, 1926.

Apr. 22, 1928.

MAJOR-GENERAL, U. S. A., RETIRED, APR. 22, 1928,

AT HIS OWN REQUEST, AFTER 30 YEARS' SERVICE.

Awarded

DISTINGUISHED SERVICE MEDAL.

"For exceptionally meritorious and distinguished services as assistant to the Chief of Finance. Charged with the responsibility for the settlement of many thousands of claims of officers and men of the National Army, he displayed extraordinary administrative and executive ability, sound business judgment, unflagging energy, and devotion to duty. The services rendered the Government were of immeasurable value in a position of great responsibility."

Awarded Silver Star and cited "for gallantry in action against Spanish forces at Santiago, Cuba, July 1, 1898."

**Civil History:**—Vice President, Standard Collateral Shares Corp., Aug. 16, 1928, to Feb. 6, 1929 and Chairman of the Board, Feb. 6, 1929, to—

**3545**...(Born N. Y.)....**ARTHUR M. EDWARDS**.....(Ap'd Nebr.)...**34**
(Arthur Morris Edwards, Born May 14, 1871.)

**Military History:**—

MAJOR, U. S. A., RETIRED, DEC. 9, 1911,
FOR DISABILITY CONTRACTED IN LINE OF DUTY.

At Northfield, Vt., commanding Students Army Training Corps unit, Sept. 21, to Dec. 31, 1918; commanding Reserve Officers Training Corps Cavalry unit and Professor of Military Science and Tactics, Jan. 1, 1919, to Aug. 1, 1919; Professor of Military Science at Los Angeles, Calif., High School; High School at Meriden, Conn., Kansas City High School and Western Reserve University. Commissioned Adjutant-General, Organized Reserves, U. S. Army, having been on active duty since July, 1916.

LIEUTENANT-COLONEL, U. S. A., RETIRED, FEB. 18, 1922,
ACT OF JUNE 4, 1920.

**Civil History:**—Graduated 1913 from School for Metal Assaying and Mining Chemistry, Oakland, Calif., in mining business to July 6, 1916; member of New York Chapter of Order of the Founders and Patriots of America; Member Sons of the Revolution, New York State Chapter; received academic honors at Yale University for courses in Post Graduate Education; Master of Arts, Norwich University, Northfield, Vt., 1919.

**3546**...(Born Ohio).....**HARRY H. PATTISON**.....(Ap'd Ind.)...**35**
(Harry Howard Pattison, Born Oct. 28, 1868.)

**Military History:**—

LIEUTENANT-COLONEL, U. S. A., RETIRED, OCT. 10, 1919.
AT HIS OWN REQUEST, AFTER OVER 30 YEARS' SERVICE.
COLONEL, U. S. A., RETIRED, JUNE 21, 1930,
ACT OF JUNE 21, 1930.

Awarded Silver Star and cited "for gallantry in action against Spanish forces at Santiago de Cuba, July 1, 1898."

**3547**...(Born Mich.)..**EDWARD E. HARTWICK**†.....(Ap'd Mich.)...**36**

Cited posthumously "for gallantry in action against Spanish forces at Santiago, Cuba, July 1, 1898."

**3548**...(Born Calif.) **CHARLES G. SAWTELLE, Jr.**† (Ap'd at Large)...**37**

**3549**...(Born Ill.).....**HOWARD RAND PERRY**.....(Ap'd Ill.)...**38**
(Born June 19, 1868.)

**Military History:**—

COLONEL OF INFANTRY, NATIONAL ARMY, AUG. 5, 1917.

At Davenport, Iowa, Recruiting Officer, June 24, 1919, to

RETURNED TO GRADE OF LIEUTENANT-COLONEL, MAR. 31, 1920.

June 30, 1920;

COLONEL OF INFANTRY, JULY 1, 1920.

at Des Moines, Iowa, Recruiting officer, July 1, 1920, to Feb. 20, 1921; at Camp

Grant, Ill., commanding 54th Infantry, Feb. 21, 1921, to Oct. 3, 1921; leave and en route to Hawaii, Oct. 4, 1921, to Nov. 9, 1921; at Schofield Barracks, T. H., commanding 21st Infantry, Nov. 10, 1921, to July 12, 1924; en route to San Francisco, Calif., awaiting orders, and leave, to Nov. 6, 1924; at Chicago, Ill., Chief of Staff, 86th Division, Nov. 7, 1924, to—

Awarded Silver Star and cited "for gallantry in action against Spanish forces at El Caney, Cuba, July 1, 1898."

**3550**...(Born Canada).....**GEORGE E. HOULE**.....(Ap'd Mass.)...**39**
(George Edmund Houle, Born Jan. 1, 1870.)

**Military History:—**

LIEUTENANT-COLONEL, U. S. A., RETIRED, OCT. 16, 1919,

AT HIS OWN REQUEST, AFTER OVER 30 YEARS' SERVICE.

COLONEL, U. S. A., RETIRED, JUNE 21, 1930,

ACT OF JUNE 21, 1930.

**3551**...(Born Calif.) .....**L. F. KILBOURNE***.....(Ap'd at Large)...**40**
(Lincoln Fay Kilbourne, Born Feb. 27, 1869.)

**Military History:—**

COLONEL OF INFANTRY, NATIONAL ARMY, AUG. 5, 1917.

At Headquarters American Embarkation Center, Le Mans, Sarthe, France, Mar. 31, to July 1, 1919; at Fort Sam Houston, Tex., Inspector Southern Dept., and 8th Corps Area, July 26, 1919, to

RETURNED TO GRADE OF LIEUTENANT-COLONEL, JUNE 30, 1920.

July 25, 1923;

COLONEL OF INFANTRY, JULY 1, 1920.

commanding 23rd Infantry, July 26, 1923, to Sept. 14, 1925; and Officer in Charge of National Guard Affairs, 8th Corps Area, Sept. 15, 1925, to Mar. 1, 1928; at Washington, D. C., Chief, Supply Division, Militia Bureau, Mar. 2, 1928, to—

*Son of Major Charles E. Kilbourne, Class of 1866.

**3552**...(Born Kans.).....**VERLING K. HART†**.....(Ap'd Wyo.)...**41**

**3553**...(Born Ga.).....**ROBERT E. L. SPENCE**.....(Ap'd Ga.)...**42**
(Robert Edward Lee Spence, Born July 27, 1868.)

**Military History:—**

LIEUTENANT-COLONEL, U. S. A., RETIRED, MAY 12, 1920,

FOR DISABILITY CONTRACTED IN LINE OF DUTY.

Awarded Silver Star and cited "for gallantry in action at El Caney, Cuba, July 1, 1898."

**Civil History:**—In Baker County, Ga., engaged in farming, 1907 to 1910; member Board of County Commissioners of Baker County, 1908 to 1910; member Georgia State Senate, 1911-1912; chairman of Committee on Military Affairs, introducing and pushing through some effective Militia laws for the State of Georgia, regulating conduct of troops on riot and strike duties; member from Georgia of San Francisco Panama Canal Exposition, 1913; member of Georgia Chamber of Commerce and chairman of Committee on Water Powers for State of Georgia since 1912; at Albany, Ga., engaged in real estate and loan business, 1914-1917; charter member of Albany Rotary Club; member Albany, Ga., Chamber of Commerce, 1921, to 1923; President, Georgia Peanut Growers Co-operative Marketing Association, 1923-1924; President, Spence Loan and Trust Co., 1921, to—

**3554**...(Born N. Y.)....**WILLIAM C. ROGERS**.....(Ap'd N. Y.)...**43**
(William Cauldwell Rogers, Born Apr. 7, 1870.)

**Military History:—**

LIEUTENANT-COLONEL, U. S. A., RETIRED, NOV. 20, 1919,

AT HIS OWN REQUEST, AFTER OVER 30 YEARS' SERVICE.

COLONEL, U. S. A., RETIRED, JUNE 21, 1930,

ACT OF JUNE 21, 1930.

Awarded Silver Star and cited "for gallantry in action against Spanish forces at El Caney, Cuba, July 1, 1898."

**3555**...(Born Calif.)....**FRANK B. McKENNA†**.....(Ap'd Calif.)...**44**
(Frank Bornemann McKenna, Born Mar. 17, 1871.)

**Military History:—**

CAPTAIN, 28TH INFANTRY, FEB. 2, 1901.

RESIGNED, MAY 1, 1903.

Reappointed

CAPTAIN OF INFANTRY, AUG. 7, 1917.

MAJOR OF INFANTRY, NATIONAL ARMY, JUNE 21, 1918.

At Chicago, Ill., Professor of Military Science and Tactics at St. Ignatius College, Feb. 4, 1919, to—

RETURNED TO GRADE OF CAPTAIN, OCT. 15, 1919.

MAJOR, U. S. A., RETIRED, JULY 1, 1920,

FOR DISABILITY CONTRACTED IN LINE OF DUTY.

DIED, FEB. 14, 1928, AT CHICAGO, ILL.: AGED 56.

Portrait and obituary in Annual Report, Association of Graduates, for 1928.

**3556**...(Born Va.).....**GEORGE H. JAMERSON**.....(Ap'd Va.)...**45**
(George Hairston Jamerson, Born Nov. 8, 1869.)

**Military History:—**

BRIGADIER-GENERAL, NATIONAL ARMY, APR. 12, 1918.

At Camp Travis, Tex., commanding Provisional Infantry Brigade (35th & 43rd Regiments of Infantry), June 27, to Oct. 31, 1919;

RETURNED TO GRADE OF LIEUTENANT-COLONEL, OCT. 31, 1919.

and Adjutant-General, July 9, to Nov. 8, 1919; at Washington, D. C., member of Board on Infantry and Cavalry Armament and Equipment, Nov. 22, 1919, to Mar. 31, 1920; detailed in Inspector General's Department Feb. 21, 1920; Office of the Inspector General, temporary duty, Apr. 1, to Apr. 15, 1920; at San Francisco, Calif., Assistant to Inspector, Western Department, Apr. 21, 1920, to

COLONEL OF INFANTRY, JULY 1, 1920.

Aug. 14, 1921; at Washington, D. C., student officer, Army War College, Aug. 15, 1921, to June 30, 1922; at Richmond, Va., Chief of Staff, 80th Division (Res.), July 1, 1922, to Mar. 25, 1923; at Washington, D. C., Inspector General's Department, Mar. 26, 1923, to Mar. 30, 1927; at Fort Hayes, Ohio, Inspector 5th Corps Area, Apr. 1, to Aug. 25, 1927;

BRIGADIER-GENERAL, U. S. A., AUG. 26, 1927.

assigned to 10th Brigade, at Fort Benjamin Harrison, Ind., Aug. 26, 1927; on leave, Sept. 4, 1927, to Oct. 15, 1927; at Fort Benning, Ga., Refresher Course, Oct. 15, to Nov. 20, 1927; at Langley Field, Va., Refresher Course, Nov. 21, to Dec. 12, 1927; at Fort Benjamin Harrison, Ind., Dec. 15, 1927 to — (at Chicago, Ill., in command of 6th Corps Area, Feb. 28 to Mar. 17, 1928)

Awarded

DISTINGUISHED SERVICE MEDAL.

"For exceptionally meritorious and distinguished services. As regimental commander, 317th Infantry, and later as brigade commander of the 159th Infantry Brigade of the 80th Division, he rendered conspicuous service in the organization and training of these units, and in the command thereof during the operations of his brigade in the Meuse-Argonne offensive. Displaying sound judgment, high professional skill, untiring energy and devotion to duty he contributed in a material way to the successful operations of his division and of the American forces in France."

Awarded two Silver Stars and cited "for gallantry in action against Spanish forces at El Caney, Cuba, July 1, 1898."

**3557**...(Born N. M.).....**EDWARD C. CAREY**.....(Ap'd N. M.)...**46**
(Edward Colby Carey, Born Apr. 20, 1871.)

**Military History:—**

LIEUTENANT-COLONEL, U. S. A., RETIRED, APR. 30, 1920,

AT HIS OWN REQUEST, AFTER OVER 31 YEARS' SERVICE.

COLONEL, U. S. A., RETIRED, JUNE 21, 1930,

ACT OF JUNE 21, 1930.

Awarded Silver Star and cited "for gallantry in action against Spanish forces at Santiago, Cuba, July 1, 1898."

**3558**...(Born Ill.).....**EDWARD TAYLOR**†.....(Ap'd Idaho)...**47**

**3559**...(Born Fla.).....**HAMILTON A. SMITH**†.....(Ap'd Ga.)...**48**

Cited posthumously "for gallantry in action against Spanish forces at El Caney, Cuba, July 2, 1898."

**3560**...(Born Tenn.).**HUNTER BITHAL NELSON**†...(Ap'd Tenn.)...**49**
(Born Mar. 14, 1869.)

**Military History:—**

LIEUTENANT-COLONEL OF INFANTRY, MAY 15, 1917.

COLONEL OF INFANTRY, NATIONAL ARMY, AUG. 5, 1917.

At Richelieu, France, commanding German Officers Prisoners of War Enclosure, Dec. 11, 1918, to July 1, 1919;

RETURNED TO GRADE OF LIEUTENANT-COLONEL, JULY 28, 1919.

at Camp Jackson, S. C., Executive Officer for General George Read, Sept. 1, 1919, to Jan. 1, 1920; on duty in Quartermaster Corps and commanding Reserve Depot at Schenectady, N. Y., to

COLONEL OF INFANTRY, JULY 1, 1920.

Sept. 1, 1920; commanding 6th Infantry at Camp Gordon, Ga., to Jan. 1, 1921, and at Camp Jackson, S. C., to Sept. 1, when he marched with regiment from Camp Jackson, S. C., to Jefferson Barracks, Mo., (1000 miles), Sept. 1 to Nov. 1, 1921; at Jefferson Barracks, Mo., to Mar., 1922; at Camp Gaillard, Canal Zone, commanding 42nd Infantry, Mar., 1922, to Dec. 1, 1923.

COLONEL, U. S. A., RETIRED, DEC. 29, 1923,

AT HIS OWN REQUEST, AFTER OVER 30 YEARS' SERVICE.

Awarded Silver Star and cited "for gallantry in action against Spanish forces at Santiago, Cuba, July 1, 1898."

DIED, JAN. 9, 1930, AT LOS ANGELES, CALIF.: AGED 60.

**3561**...(Born Md.).....**ALBERT LAWS†**.....(Ap'd Md.)...**50**

**3562**...(Born Mo.).....**MATHEW E. SAVILLE**.....(Ap'd Mo.)...**51**
(Mathew Edward Saville, Born May 13, 1869.)

**Military History:—**

LIEUTENANT-COLONEL OF INFANTRY, MAY 15, 1917.

LIEUTENANT-COLONEL, U. S. A., RETIRED, JULY 2, 1920,

AT HIS OWN REQUEST, AFTER OVER 31 YEARS' SERVICE.

COLONEL, U. S. A., RETIRED, AUG. 28, 1920.

ACT OF JUNE 4, 1920.

Awarded Silver Star and cited "for gallantry in action against Spanish forces at Santiago, Cuba, July 1, 1898."

# CLASS OF 1894

Entered June 17, 1890; graduated June 12, 1894.

**3563**...(Born Mich.).....**WILLIAM B. LADUE**.....(Ap'd Ore.)...**1**
(William Baker Ladue, Born Nov. 26, 1868.)

**Military History:—**

COLONEL OF ENGINEERS, NATIONAL ARMY, AUG. 5, 1917.

At Philadelphia, Pa., in charge of fortification and of river and harbor work in Philadelphia Engineer District (Delaware and Schuykill Rivers), Jan. 20, 1919, to

RETURNED TO GRADE OF LIEUTENANT-COLONEL, OCT. 6, 1919.

COLONEL, CORPS OF ENGINEERS, JULY 1, 1920.

Jan. 10, 1921; at Camp Dix, N. J., commanding 1st U. S. Engineers, Jan. 11, 1921, to July 18, 1921; en route to Panama Canal Zone, July 21-30, 1921; at Corozal, Canal Zone, commanding post, commanding 11th U. S. Engineers, Aug. 1, 1921 (Department Engineer, Panama Canal Department, May 15, 1922, commanding Panama Engineer Depot, May 23, 1922, District Engineer in charge of Defensive Works Panama Canal June 17, 1922) to May 15, 1924; en route to U. S., May 13-21, 1924; on leave of absence May 21 to July 29, 1924; at New York, N. Y., in charge of fortification and river and harbor work in New York Engineer Districts, and Engineer Second Corps Area, July 29, 1924 (Division Engineer, Northeast Division, May 31, 1926) to June 17, 1927; at Washington, D. C., Engineer Commissioner of the District of Columbia, June 23, 1927, to July 21, 1930; on leave of absence, July 21 to Sept. 18, 1930; at Fort Sam Houston, Tex., Engineer, 8th Corps Area, Sept. 19, 1930, to —

**3564**...(Born Conn.).....**WILLIAM J. BARDEN**.....(Ap'd Conn.)...**2**
(William Jones Barden, Born Sept. 9, 1870.)

**Military History:—**

COLONEL OF ENGINEERS, NATIONAL ARMY, AUG. 5, 1917.

At Jacksonville, Fla., in charge of Engineer District and of fortification and river and harbor work, July 15, 1919,

RETURNED TO GRADE OF LIEUTENANT-COLONEL, OCT. 6, 1919.

(Division Engineer, Southeastern Division, Feb. 5, to May 11, 1920) to Sept. 1, 1920;

COLONEL, CORPS OF ENGINEERS, JULY 1, 1920.

at Wilson Dam, Florence, Ala., in charge of Engineer District and construction of Wilson Dam, Sept. 4, 1920, to May 19, 1923; at Seattle, Wash., in charge of Engineer District and of fortification and river and harbor work, also Division Engineer, Northern Pacific Division (War Department Representative on Board for Allocation of Waters of Columbia River), June 19, 1923, to June 10, 1927; at Governor's Island, N. Y., Engineer Officer, Second Corps Area, and Division Engineer, North Atlantic Division (District Engineer, Third New York District, June 16, 1927, to June 1, 1928), (Member of Board of Engineers for Rivers and Harbors from June 7, 1928; Member of New York Harbor Line Board from June 16, 1927; Member of Boston Harbor Line Board from July 21, 1928; Member of Beach Erosion Board from Sept. 18, 1930), June 15, 1927 to—

Service Medals: Army of Cuban Occupation, Mexican Disturbances; Spanish War; Victory Medal.

**3565**...(Born Ind.)....**WILLIAM PERRY PENCE**†.....(Ap'd Ind.)...**3**

**3566**...(Born Ga.)....**CLARENCE C. WILLIAMS**.....(Ap'd Ga.)...**4**
(Clarence Charles Williams, Born Nov. 8, 1869.)

**Military History:—**

DISTINGUISHED SERVICE MEDAL.

BRIGADIER-GENERAL, ORDNANCE DEPARTMENT, NATIONAL ARMY, AUG. 5, 1917.

At Washington, D. C., Acting Chief of Ordnance, Apr. 30, to July 16, 1918; member of Board of Ordnance and Fortifications since May 1, 1918;

MAJOR-GENERAL, CHIEF OF ORDNANCE, JULY 16, 1918.

Chief of Ordnance, July 16, 1918, to Apr. 1, 1930.

MAJOR-GENERAL, U. S. A., RETIRED, APR. 1, 1930,

AT HIS OWN REQUEST, AFTER MORE THAN 30 YEARS' SERVICE.

Awarded Silver Star and cited "for gallantry in action against Spanish forces at Manila, Luzon, Philippine Islands, Aug. 13, 1898."

Promoted to Commander Legion of Honor in 1921; Companion of St. Michael and St. George, English, 1919; Commander Polish Order—Polonia Restituta, 1921.

**3567**...(Born Ala.)..**JAMES MARKS WILLIAMS**†.....(Ap'd Ala.)...**5**
(Born Apr. 12, 1873.)

**Military History:—**

COLONEL, U. S. A., RETIRED, JUNE 30, 1920,
AT HIS OWN REQUEST, AFTER OVER 30 YEARS' SERVICE.

As result of automobile-train collision

DIED, AUG. 23, 1922, AT DURHAM, N. C.: AGED 49.

Portrait and obituary in Annual Report, Association of Graduates, for 1927.

**3568**...(Born N. Y.)....**JOHN WARREN JOYES**.....(Ap'd Calif.)...**6**
(Born Apr. 17, 1870.)

**Military History:—**

COLONEL, ORDNANCE DEPARTMENT, MAY 15, 1917.

At Washington, D. C., duty in Office of Chief of Ordnance, Sept. 12, 1919, to June 28, 1922; Chief, Technical Staff, July 1, 1921, to June 28, 1922; leave of absence June 28, 1922, to Sept. 17, 1922; at Governor's Island, N. Y., Ordnance Officer, Second Corps Area, Sept. 18, 1922, to Aug. 12, 1923; at Washington, D. C., Assistant to Chief of Ordnance, Aug. 13, 1923, to

BRIGADIER-GENERAL, BY DETAIL AS ASSISTANT TO CHIEF OF ORDNANCE, JULY 20, 1923, TO JULY 20, 1927.

July 20, 1927; (duty Chief, Technical Staff, Office Chief of Ordnance, Aug. 13, 1923, to Sept. 30, 1925, and Chief, Field Service, Oct. 1, 1925, to July 20, 1927);

RETURNED TO PERMANENT GRADE OF COLONEL, BY EXPIRATION OF DETAIL, JULY 20, 1927.

leave of absence, July 21, 1927, to Aug. 31, 1927; at Washington, D. C., student officer, Army Industrial College, Sept. 1, 1927, to June 25, 1928, when he was graduated; leave of absence, June 25, 1928, to Aug. 19, 1928; at Washington, D. C., student officer, The Army War College, Aug. 20, 1928, to June 30, 1929, when he was graduated; leave of absence July 1, 1929, to July 31, 1929; at Springfield, Mass., commanding Springfield Armory, Aug. 1, 1929, to—

**3569**...(Born N. Y.)..**EDWARD PHILIP O'HERN**.....(Ap'd N. Y.)...**7**
(Born Feb. 28, 1872.)

**Military History:—**

COLONEL OF ORDNANCE, NATIONAL ARMY, JAN. 8, 1918.

At Benicia Arsenal, Calif., commanding Arsenal, Mar. 12, 1919, to Aug. 12, 1923;

RETURNED TO GRADE OF LIEUTENANT-COLONEL, JUNE 30, 1920.

COLONEL OF ORDNANCE, JULY 1, 1920.

at Boston, Mass., Headquarters, 1st Corps Area, Corps Area Ordnance Officer, Sept. 10, 1923, to Aug. 16, 1926; at Washington, D. C., student officer, Army War College, Aug. 20, 1926, to July 8, 1927, when he was graduated; name placed on General Staff Corps eligible list, July 16, 1928; at Presidio of San Francisco, Calif., Headquarters, 9th Corps Area, Corps Area Ordnance Officer, Aug. 12, 1927, to—

Service Medals: Victory Medal with 4 battle clasps, for service in campaigns, Meuse-Argonne, St. Mihiel, Argonne, and in quiet sector; Officier de L'Etoile Noire, French.

**3570**...(Born Wis.).....**SAMUEL HOF**.....(Ap'd Wis.)...**8**
(Born Oct. 24, 1870.)

**Military History:—**

COLONEL, ORDNANCE DEPARTMENT, JAN. 27, 1919.

At Washington, D. C., Chief of Field Service, Ordnance Department, Nov., 1919, to Aug. 20, 1920; at Washington, D. C., student officer, Army War College, Aug., 1920, to June 2, 1921, when he was graduated; at Washington, D. C., Office, Chief of Ordnance, Technical Staff, to Apr. 2, 1923; Chief of Field Service, to Aug. 2, 1924; at Cambridge, Mass., Harvard University, student officer, Graduate School of Business Administration, to June 30, 1926; degree conferred, Master of Business Administration, with distinction; at Governor's Island, N. Y., Corps Area Ordnance Officer, Second Corps Area, to

BRIGADIER-GENERAL, ASSISTANT TO CHIEF OF ORDNANCE, JULY 20, 1927.

July 21, 1927; at Washington, D. C., on duty Ordnance Office, Chief of Field Service, July 22, 1927 to—

MAJOR-GENERAL, CHIEF OF ORDNANCE, JUNE 3, 1930.

President, Joint Army and Navy Board on Ammunition Restorage, June 11, 1928, to Oct. 30, 1930. General Staff Corps Eligible List.

Awarded

DISTINGUISHED SERVICE MEDAL.

"For exceptionally meritorious and distinguished services in positions of great responsibility, first as commanding officer, Frankford Arsenal, from Mar., 1918, to Mar., 1919, where, by his indefatigable energy, outstanding administrative ability, and thorough technical knowledge, he brought to a successful production basis, tracer, incendiary, and armor-piercing small-arms ammunition, and supplied substantially all that was used by our troops; later as acting chairman of the Ordnance Claims Board, where, by his energy, tact and business ability he secured the settlement of outstanding obligations and later, as Chief of Field Service, Ordnance Department, where he perfected the organization controlling the disposition of vast quantities of materials and plants left over from the war."

**3571**...(Born Ohio)..**CLARENCE EDWARD LANG**.....(Ap'd Ohio)...**9**
(Born July 9, 1871.)

**Military History:—**

SECOND LIEUTENANT, 2ND ARTILLERY, JUNE 12, 1894.

DISMISSED, MAY 1, 1899.

**3572**...(Born Minn.)....**CHARLES W. CASTLE**.....(Ap'd Minn.)...**10**
(Charles William Castle, Born Aug. 21, 1872.)

**Military History:—**

COLONEL, U. S. A., RETIRED, OCT. 19, 1920,
AT HIS OWN REQUEST, AFTER OVER 30 YEARS' SERVICE.

**Civil History:**—Since retirement, resided at Wilmette, Ill., with various business interests in Chicago.

**3573**...(Born Minn.)..**WARREN H. MITCHELL**†.....(Ap'd Pa.)...**11**

**3574**...(Born S. C.)...**FRANCIS Le J. PARKER**.....(Ap'd S. C.)...**12**
(Francis Le Jau Parker, Born June 24, 1873.)

**Military History:—**

BRIGADIER-GENERAL, NATIONAL ARMY, JUNE 26, 1918.

At Washington, D. C., student officer at General Staff College, Aug. 14, 1919, to

RETURNED TO GRADE OF LIEUTENANT-COLONEL, AUG. 15, 1919.

COLONEL OF CAVALRY, JULY 1, 1920.

July 2, 1920; at Fort Bliss, Tex., duty with 7th Cavalry, July 30, to Sept. 15, 1920; at Camp Harry J. Jones, Douglas, Ariz., commanding 1st Cavalry, Sept. 17, 1920, to Jan. 15, 1921; detailed in General Staff, Dec. 24, 1920; at Camp Grant, Ill., Chief of Staff, 6th Division, to Aug. 27, 1921; at Fort Sheridan, Ill., G-3, Headquarters, 6th Corps Area, to Sept. 19, 1921; at Washington, D. C., on temporary duty in Military Information Division, Office Chief of Staff, and Military Attaché at Mexico City, Mexico, to Oct. 2, 1923; en route to U. S. and on temporary duty in G.-2, Office Chief of Staff, Washington, D. C., to Dec. 8, 1923; relieved from detail in General Staff, Dec. 1, 1923; detailed with Field Artillery, Dec. 1, 1923; at Fort Sill, Okla., student officer, Field Artillery School, Jan. 11, 1924, to June 14, 1924; at Fort Sam Houston, Tex., commanding 12th Field Artillery and 1st Field Artillery Brigade, June 30, 1924, to Nov. 22, 1924; at Washington, D. C., on duty with U. S.-Mexico Mixed Claims Commission Nov. 25, 1924, to Dec. 1, 1925; relieved from detail with Field Artillery, Dec. 5, 1925; in Tacna-Arica, South America, duty with U. S. Mission Tacna-Arica Arbitration Commission, Dec. 3, 1925, to June 20, 1926; on leave of absence to Aug. 20, 1926; at Washington, D. C., on special duty with Military Information Division, War Department, Aug. 21, 1926, to Oct. 30, 1926; detailed in Inspector General Department, Oct. 30, 1926; at Chicago, Ill., Inspector, 6th Corps Area, Nov. 1, 1926, to Dec. 17, 1927; relieved from detail in Inspector General Department, Dec. 15, 1927; at Managua, Nicaragua, duty with American Electoral Mission (Vice Chairman) Jan. 9, 1928, to Dec. 31, 1928;

BRIGADIER-GENERAL, CHIEF, BUREAU OF INSULAR AFFAIRS, JAN. 6, 1929.

at Washington, D. C., Chief, Bureau of Insular Affairs, Jan. 8, 1929, to—

**3575**...(Born Me.).....**GEORGE F. HAMILTON**.....(Ap'd Me.)...**13**
(George French Hamilton, Born May 31, 1870.)

**Military History:—**

COLONEL OF INFANTRY, NATIONAL ARMY, AUG. 5, 1917.

At Birmingham, Ala., on general recruiting service, July 15, 1919, to

RETURNED TO GRADE OF LIEUTENANT-COLONEL, MAR. 31, 1920.

June 3, 1920;

COLONEL OF CAVALRY, JULY 1, 1920.

en route to Hawaiian Department, Sept. 7, to 14, 1920; at Schofield Barracks, T. H., with 17th Cavalry, Sept. 15, 1920, to Mar. 2, 1921; at Honolulu, T. H.,

commanding Hawaiian General Area Depot, Apr. 4, 1921, to June 23, 1921; at Schofield Barracks, T. H., with 17th Cavalry, June 29, 1921, to Sept. 11, 1921; (commanding 17th Cavalry, July 1-6 and July 19-Sept. 1); en route to United States, Sept. 11, to 18, 1921; at Presidio of Monterey, Calif., temporary duty, Sept. 22, 1921, to Jan. 21, 1922; at Fort Riley, Kans., student officer, Field Officers' Course, Cavalry School, Jan. 25, to June 10, 1922, when he was graduated; at Boston, Mass., Instructor of Cavalry, National Guard of Massachusetts, June 13, 1922, to

(DETAILED IN FIELD ARTILLERY FOR FOUR YEARS, MAY 1, 1923.)

Sept. 6, 1923; at Fort Sill, Okla., temporary duty, Jan. 10, to Feb. 4, 1924; student officer, Field Artillery School, Special Course for Field Officers, Feb. 5, to June 14, 1924, when he was graduated; at Los Angeles, Calif., duty with Organized Reserves, June 17, 1924, to

(RELIEVED FROM DETAIL IN FIELD ARTILLERY, APR. 30, 1927.)

Feb. 25, 1930; at Chicago, Ill., Recruiting Officer, Apr. 8, 1930, to Aug. 1, 1930.

COLONEL, U. S. A., RETIRED, SEPT. 30, 1930,
AT HIS OWN REQUEST, AFTER 40 YEARS' SERVICE.

**3576**...(Born Pa.).....**DWIGHT E. AULTMAN†**.....(Ap'd Pa.)...**14**
(Dwight Edward Aultman, Born Feb. 2, 1872.)

**Military History:—**

DISTINGUISHED SERVICE MEDAL.

BRIGADIER-GENERAL, NATIONAL ARMY, APR. 12, 1918.

After the armistice served as Chief of Artillery, 2nd Army, until summer of 1919,

RETURNED TO GRADE OF COLONEL, JUNE 30, 1919.

en route to United States; at Washington, D. C., student officer, General Staff College, to 1920, when he was graduated;

BRIGADIER-GENERAL, RECESS APPOINTMENT, JULY 3, 1920.

RECESS APPOINTMENT EXPIRED, MAR. 4, 1921.

at Washington, D. C., General Staff, Apr., 1921, to

BRIGADIER-GENERAL, U. S. A., APR. 27, 1921.

Oct., 1921; at Camp Knox, Ky., Commanding General, Oct., 1921, to Sept., 1922; at Fort Benjamin Harrison, Ind., Commanding General of the 10th Infantry Brigade, Sept., 1922 to June, 1927; at Fort D. A. Russell, Wyo., commanding 4th Brigade, 2nd Division, June, 1927, to Apr., 1928; at Fort Sill, Okla., Commandant of the Field Artillery School, Apr., 1928, to Dec. 12, 1929.

Awarded Silver Star and cited "for gallantry in action at the battle of Santiago, 1898."

Awarded Croix de Guerre with 3 Palms; Commander, Legion of Honor, French.

DIED, DEC. 12, 1929, AT WALTER REED HOSPITAL, WASHINGTON, D. C.,: AGED 57.

Portrait and obituary in Annual Report, Association of Graduates, for 1930.

**3577**...(Born Conn.)..**WILLIAM HERMAN PAINE**....(Ap'd Conn.)...**15**
(Born May 9, 1870.)

**Military History:—**

LIEUTENANT-COLONEL, U. S. A., RETIRED, JULY 12, 1920,
AT HIS OWN REQUEST, AFTER OVER 30 YEARS' SERVICE.

COLONEL, U. S. A., RETIRED, AUG. 29, 1920,
ACT OF JUNE 4, 1920.

**3578**...(Born N. C.).....**ALSTON HAMILTON**.....(Ap'd Va.)...**16**
(Born Oct. 20, 1871.)

**Military History:—**

COLONEL, TEMPORARY, COAST ARTILLERY CORPS, AUG. 5, 1917.

At Ancon, Canal Zone, Apr. 28, commanding Panama Coast Artillery District, May 9, 1919, to

COLONEL, COAST ARTILLERY CORPS, OCT. 31, 1919.

Aug. 4, 1921; en route to Army War College, Washington Barracks, D. C., Aug. 4, to Aug. 11, 1921; at Washington Barracks, D. C., student officer, Army War College, Aug. 11, 1921, to July 1, 1922, when he was graduated; en route to Presidio of San Francisco, Calif., July 20, to Aug. 8, 1922; at Presidio of San Francisco, Calif., Executive, Ninth Coast Artillery District, Aug. 8, 1922, to Aug. 20, 1926; en route to Massachusetts Institute of Technology, Cambridge, Mass., Aug. 20, to Aug. 26, 1926; at Cambridge, Mass., Massachusetts Institute of Technology, Professor of Military Science and Tactics, Aug. 26, 1926, to

BRIGADIER-GENERAL, U. S. A., JAN. 19, 1927.

Feb. 4, 1927; en route to Air Corps Tactical School, at Langley Field, Va., Feb. 4, to Feb. 8, 1927; at Langley Field, Va., for short course of observation and study, Feb. 8, to Mar. 8, 1927; en route to Field Artillery School, Fort Sill, Okla., Mar. 8, to Mar. 10, 1927; at Fort Sill, Okla., for short course of observation and study, Mar. 10, to Apr. 12, 1927; en route to Fort Totten, N. Y., Apr. 12, to Apr. 16, 1927; at Fort Totten, N. Y., commanding post and 2nd Coast Artillery District, Apr. 17, to Sept. 6, 1927; en route to Schofield Barracks, Territory of Hawaii, Sept. 6, to Oct. 7, 1927; at Schofield Barracks, commanding 11th Field Artillery Brigade, Oct. 7, 1927, to July 19, 1930; en route to Boston, Mass., July 19 to Oct. 6, 1930; at Boston, Mass., commanding First Coast Artillery District, Oct. 7, 1930, to—

Awarded two Silver Stars and cited "for gallantry in action against Spanish forces at El Caney, Cuba, July 1, 1898," and again, "for gallantry in action against insurgents near Calamba, Laguna, Luzon, Philippine Islands, July 30, 1899."

**3579**...(Born N. Y.).....**PAUL B. MALONE**.....(Ap'd N. Y.)...**17**
(Paul Bernard Malone, Born May 8, 1872.)

**Military History:—**

DISTINGUISHED SERVICE MEDAL.

BRIGADIER-GENERAL, U. S. A., OCT. 1, 1918.

At St. Aignan, France, commanding First Replacement Depot, Mar. 1, 1919, to June 20, 1919; on Rhine, commanding 3rd Brigade, 2nd Division, June 21, 1919, to July 1, 1919; en route to U. S., July 2, 1919, to July 14, 1919; at Washington, D. C., War Department, in connection with authorization by Congress of The Infantry School, Fort Benning, Ga., July 15, 1919, to

RETURNED TO GRADE OF LIEUTENANT-COLONEL, JULY 31, 1919.

Apr., 1920; at Fort Benning, Ga., at the Infantry School, Assistant Commandant, Apr., 1920, to

COLONEL OF INFANTRY, JULY 1, 1920.

BRIGADIER-GENERAL, U. S. A., APR. 27, 1922.

Dec., 1922; at Fort Sill, Okla., student officer, Field Artillery School, Dec., 1922, to Feb. 13, 1923; at Fort Sam Houston, Tex., commanding 2nd Field Artillery Brigade, 2nd Division, Feb. 14, 1923 to Mar. 14, 1928; (Apr. 25, 1925, to Sept., 1926, commanding 2nd Field Artillery Brigade and 2nd Division); at Fort Sheridan, and Chicago, Ill., commanding 12th Infantry Brigade (Fort Sheridan) and temporarily in command of Sixth Corps Area (Chicago), Mar. 17, 1928, to June 26, 1928;

MAJOR-GENERAL, U. S. A., JUNE 27, 1928.

at Chicago, Ill.; commanding Sixth Corps Area, June 27, 1928, to Apr. 6, 1929; en route to Philippine Islands, Apr. 7, 1929 to June 15, 1929; at Fort Wm. McKinley, P. I., commanding Philippine Division, June 22, 1929, to—

Awarded

DISTINGUISHED SERVICE CROSS.

"For extraordinary heroism in action south of Soissons, France, July 18-19, 1918. During the two days which his regiment was engaged with the enemy, Colonel Malone frequently visited the advanced troops. On the evening of July 18, after the regiment had suffered severe losses, he assisted in the reorganization of a battalion for the attack on Vierzy. On the morning of July 19th he made a personal reconnaissance of the front lines, under heavy fire in order to ascertain the enemy position, which was of vital importance."

Awarded Silver Star and cited "for gallantry in action against Spanish forces at the battle of Santiago, Cuba, July 1, 1898."

Awarded Croix de Guerre; Cross of Officer of Legion of Honor, French; Victory Medal with five battle clasps.

Citations: Commanding General, 2nd Division, Sept. 12, 1918; commanding General, 5th Division, Nov., 1918; commander-in-chief, American Expeditionary Forces, Feb. 13, 1920; Commanding General, 10th Army Corps, French; Commanding General, Army of the North and Southeast, French, Apr. 17, 1919; War Department, Aug. 30, 1924.

**Civil History:**—Books written: *Winning His Way to West Point; A Plebe at West Point; A West Point Yearling; A West Point Cadet; A West Point Lieutenant.* Lectures: *The Battle, Siege and Surrender of Santiago; The Army in the Philippines; Life in the U. S. Army; The U. S. Military Academy.*

**3580**...(Born Ala.).....**JOHN WHITE CRAIG**.....(Ap'd Ala.)...**18**
(Born July 22, 1873.)

**Military History:**—

LIEUTENANT-COLONEL OF CAVALRY, JULY 28, 1917.

COLONEL OF INFANTRY, NATIONAL ARMY, AUG. 5, 1917.

At Washington, D. C., Executive Officer, War Plans Division, General Staff, Oct. 27, 1918, to Sept., 1919;

(ADJUTANT-GENERAL, BY DETAIL, SEPT. 9, 1919.)

Department Adjutant, Department of Panama, Oct., 1919, to

RETURNED TO GRADE OF LIEUTENANT-COLONEL, JUNE 30, 1920.

COLONEL OF CAVALRY, JULY 1, 1920.

July 14, 1921.

COLONEL, U. S. A., RETIRED, JULY 14, 1921,

AT HIS OWN REQUEST, AFTER OVER 30 YEARS' SERVICE.

**Civil History:**—President and General Manager of the Franklin Baker Company of the Philippines since 1921.

**3581**...(Born N. M.).....**JOHN C. GILMORE, Jr.**.....(Ap'd N. Y.)...**19**
(John Curtis Gilmore, Jr., Born July 23, 1869.)

**Military History:**—

At Washington, D. C., with War Plans Division, General Staff, Oct. 4, 1918, to

COLONEL, GENERAL STAFF CORPS, BY DETAIL, JUNE 5, 1919.

COLONEL, COAST ARTILLERY CORPS, DEC. 7, 1919.

Nov. 3, 1920 (Chief War Plans Division from Oct. 28, 1919); commanding Coast Artillery Training Center, Ft. Monroe, Va., to May 18, 1921; commanding officer, Camp Eustis, Va., and 30th Coast Artillery Brigade to Oct. 24, 1922; en route to Canal Zone to Nov. 3, 1922; commanding Coast Defenses of Cristobal, at Fort De Lesseps, C. Z., to Sept. 15, 1924; commanding Panama Coast Artillery District at Fort Amador, C. Z., to Jan. 12, 1925; commanding Harbor Defenses of Cristobal at Fort De Lesseps, C. Z., to July 30, 1925; en route to the United States and on leave to Nov. 2, 1925; executive for following organizations of the Organized Reserves, Harbor Defenses Narragansett Bay and New Bedford, 544th, 616th and 68th Coast Artillery at Providence, R. I., to May 8, 1928; on leave to July 16, 1928; sick in Walter Reed General Hospital, D. C., to Aug. 3, 1928.

COLONEL, U. S. A., RETIRED, AUG. 3, 1928,
AT HIS OWN REQUEST, AFTER 30 YEARS' SERVICE.

**3582**...(Born N. Y.)....**ROGERS F. GARDNER**†.....(Ap'd Mass.)...**20**

**3583**...(Born Md.)....**JOHN F. PRESTON, Jr.**.....(Ap'd Md.)...**21**
(John Fisher Preston, Jr., Born Nov. 5, 1872.)

**Military History:—**

COLONEL OF INFANTRY, NATIONAL ARMY, AUG. 5, 1917.

At Fort Leavenworth, Kans., student officer, School of the Line, to

RETURNED TO GRADE OF LIEUTENANT-COLONEL, AUG. 31, 1919.

June 28, 1920, when he was graduated as a Distinguished Graduate; student officer, General Staff School, to

COLONEL OF INFANTRY, JULY 1, 1920.

June 28, 1921, when he was graduated; instructor Army School of the Line, in addition to duties and studies in the Staff Class, Jan. 10, 1921, to June 27, 1921; detailed as Instructor, General Service Schools, June 28, 1921; at Washington, D. C., student officer, Army War College, Aug. 12, 1922, to June 28, 1923; detailed on the General Staff, June 29, 1923; at Fort Sam Houston, Tex., G-3, Chief of Staff, 8th Corps Area, Sept. 11, 1923, to Oct. 1, 1926; assigned to 1st Infantry, Fort Sam Houston, Tex., Oct. 1, 1926; at Fort Benning, Ga., attended Refresher Course, Infantry School, Oct. 15, 1926, to Dec. 18, 1926; at Fort Sam Houston, Tex., commanding 1st Infantry, Dec. 30, 1926, to June 10, 1927; commanding 4th Brigade, June 10, 1927, to June 25, 1927; at Fort D. A. Russell, Wyo., June 28, 1927, to Nov. 22, 1928; at Washington, D. C., assigned Executive, Office of The Inspector-General, since Nov. 24, 1928.

Awarded Silver Star and cited "for gallantry in action against Spanish forces at Santiago, Cuba, July 1, 1898."

**3584**...(Born Va.).....**HUGH D. BERKELEY**.....(Ap'd Miss.)...**22**
(Hugh Douglas Berkeley, Born July 13, 1871.)

**Military History:—**

LIEUTENANT-COLONEL OF CAVALRY, JULY 28, 1917.

COLONEL OF INFANTRY, NATIONAL ARMY, AUG. 5, 1917.

At Kansas City, Mo., on General Recruiting Service, Feb. 26, 1919, to Aug. 15, 1919; at Fort Leavenworth, Kans., student officer at Army School of the Line, Aug. 15, 1919, to

RETURNED TO GRADE OF LIEUTENANT-COLONEL, AUG. 31, 1919.

June 30, 1920;

COLONEL OF CAVALRY, JULY 1, 1920.

and student officer, General Staff School, Sept. 1, 1920, to June 30, 1921; at Washington, D. C., student officer at Army War College, Aug., 15, 1921, to June 30, 1922, when he was graduated.

COLONEL, U. S. A., RETIRED, OCT. 19, 1922,

AT HIS OWN REQUEST, AFTER OVER 30 YEARS' SERVICE.

Awarded Silver Star and cited "for gallantry in action against Spanish forces at the battle of Santiago, Cuba, July 1, 1898."

**3585**...(Born Calif.).....**ALBERT E. SAXTON**.....(Ap'd Nev.)...**23**
(Albert Eugene Saxton, Born Nov. 20, 1871.)

**Military History:—**

LIEUTENANT-COLONEL OF CAVALRY, JULY 28, 1917.

COLONEL OF INFANTRY, NATIONAL ARMY, AUG. 5, 1917.

At Camp Stanley, Tex., with 44th Field Artillery, Jan. 21, 1919, to Feb. 28, 1919; at Fort Sam Houston, Tex., Assistant Department Inspector, to

(ADJUTANT-GENERAL, BY DETAIL, AUG. 2, 1919.)

Sept. 16, and Adjutant-General, 8th Corps Area, Sept. 17, 1919, to

RETURNED TO GRADE OF LIEUTENANT-COLONEL, JUNE 30, 1920.

COLONEL OF CAVALRY, JULY 1, 1920.

(TRANSFERRED TO ADJUTANT-GENERAL'S DEPARTMENT, MAY 22, 1922.)

Mar. 6, 1924; at Washington, D. C., in office of The Adjutant-General, May 7, 1924, to Nov. 8, 1926.

COLONEL, U. S. A., RETIRED, NOV. 8, 1926,

AT HIS OWN REQUEST, AFTER OVER 30 YEARS' SERVICE.

**3586**...(Born N. D.)....**HAMILTON S. HAWKINS**.....(Ap'd Del.)...**24**
(Hamilton Smith Hawkins, Born Sept. 25, 1872.)

**Military History:—**

COLONEL OF INFANTRY, NATIONAL ARMY, AUG. 5, 1917.

At Fort Riley, Kans., Assistant Commandant, Cavalry School, Aug. 2, 1919, to

RETURNED TO GRADE OF LIEUTENANT-COLONEL, SEPT. 25, 1920.

COLONEL OF CAVALRY, JULY 1, 1920.

Apr. 1, 1923; at Fort Myer, Va., Colonel, 3rd Cavalry, and commanding post, Apr. 1, 1923, to Aug., 1926; at Manila, P. I., appointed to General Staff and Chief of Staff, Philippine Division, Aug., 1926, to

BRIGADIER-GENERAL, U. S. A., SEPT. 5, 1928.

Sept. 5, 1928; at Omaha, Nebr., commanding 14th Infantry Brigade, Sept. 5, 1928, to Sept. 12, 1929; at Fort Clark, Tex., commanding 1st Cavalry Brigade, Sept. 12, 1929, to —

Awarded three Silver Stars and cited "for gallantry in action against insurgent forces near Porac, Luzon, P. I., Nov. 2, 1899, and, "for gallantry in action against insurgent forces near Bamban, Luzon, P. I., Nov. 9, 1899."

**3587**...(Born Mass.).....**BUTLER AMES***.....(Ap'd Mass.)...**25**
(Born Aug. 22, 1871.)

**Military History:—**

SECOND LIEUTENANT, 11TH INFANTRY, JUNE 12, 1894.

RESIGNED, OCT. 1, 1894.

**Civil History:**—Civil Administrator of Arecibo, District of Porto Rico, to Nov., 1898; member of Common Council of Lowell, Mass., in 1896; member of Massa-

chusetts State Legislature, 1897-98-99; Chairman of Committee on Street Railways; elected to 58th, 59th, 60th, 61st, and 62nd Congresses; Member of Committee on Foreign Affairs and Member of Committee on Military Affairs of the House of Representatives; in 1915 elected as Delegate-at-Large to the National Republican Convention of the State of Massachusetts. Made Treasurer of the United States Cartridge Co., Oct., 1918.

Address: 236 Fairmount St., Lowell, Mass.

*Son of General Adelbert Ames, Class of May, 1861.

**3588**...(Born Miss.)...**FREDERICK G. LAWTON**†.....(Ap'd Miss.)...**26**
(Frederick George Lawton, Born Dec. 25, 1871.)

**Military History:—**

LIEUTENANT-COLONEL, U. S. A., RETIRED OCT. 15, 1919,

AT HIS OWN REQUEST, AFTER OVER 30 YEARS' SERVICE.

DIED, SEPT. 19, 1928, AT MOBILE, ALA.: AGED 57.

Portrait and obituary in Annual Report, Association of Graduates, for 1929.

COLONEL, U. S. A. (POSTHUMOUSLY), SEPT. 19, 1928,

ACT OF JUNE 21, 1930.

**3589**...(Born Ill.)....**CHARLES FREDERIC CRAIN**.....(Ap'd Ill.)...**27**
(Born July 21, 1872.)

**Military History:—**

MAJOR, 37TH INFANTRY, JUNE 18, 1916.

COLONEL OF INFANTRY, NATIONAL ARMY, AUG. 5, 1917.

LIEUTENANT-COLONEL OF INFANTRY, AUG. 6, 1917.

At Washington, D. C., with Historical Branch, War Plans Division, General Staff, June 20, 1919, to

RETURNED TO GRADE OF LIEUTENANT-COLONEL, AUG. 4, 1919.

COLONEL OF INFANTRY, JULY 1, 1920.

Jan. 6, 1921; at Camp Gaillard, Canal Zone, commanding 42nd Infantry, Jan. 22 to Oct. 15, 1921.

COLONEL, U. S. A., RETIRED, DEC. 15, 1921,

AT HIS OWN REQUEST, AFTER OVER 30 YEARS' SERVICE.

**3590**...(Born N. Y.).....**FRANK S. COCHEU**.....(Ap'd N. Y.)...**28**
(Frank Sherwood Cocheu, Born Nov. 22, 1871.)

**Military History:—**

BRIGADIER-GENERAL, U. S. A., OCT. 1, 1918.

Arrived in U. S., May 27, 1919; assigned to Camp Pike, Ark., upon demobilization of the 58th Brigade;

RETURNED TO GRADE OF LIEUTENANT-COLONEL, JULY 15, 1919.

at Fort Leavenworth, Kans., student officer, General Staff School, Aug., 1919, to July, 1920, when he was graduated;

COLONEL OF INFANTRY, JULY 1, 1920.

at Washington, D. C., student officer, Army War College, until he graduated June 1, 1921; ordered to duty with Organized Reserves, Third Corps Area, June 2, 1921; order revoked and ordered to Naval War College as student June 13, 1921; reported for duty at latter place July 5, 1921, remaining for four days when order

was revoked; at Baltimore, Md., duty Headquarters, Third Corps Area, July 11, 1921, to Aug. 12, 1921; detailed as member of the General Staff Corps with troops, Aug. 12, 1921, to Dec., 1921; on leave of absence in Europe, Dec. 1921, to Mar. 1922; at Baltimore, Md., Chief of Staff, Third Corps Area, Mar. 28, 1922, to June 30, 1925; at Fort Benning, Ga., Assistant Commandant, The Infantry School, June 30, 1925 to

BRIGADIER-GENERAL, U. S. A., OCT. 18, 1927.

Nov., 1927; at Fort Monroe and Langley Field, Va., taking special courses, Nov. and Dec., 1927; at Fort McPherson, Ga., commanding Fourth Coast Artillery District, Jan. 4, 1928, to Nov., 1928; at Fort Sam Houston, Tex., commanding Third Brigade, Nov. 27, 1928, to —

Awarded

DISTINGUISHED SERVICE MEDAL.

"For exceptionally meritorious and distinguished services. In command of the 319th Infantry from Aug., 1917, to Oct., 1918, he displayed marked ability in its organization, training, and service in the field. In operations against the enemy in the Artois sector and Meuse-Argonne offensive he rendered conspicuous service by leading his command with exceptional judgment, unflagging energy, and tactical ability, at all times proving himself to be a skillful commander, thus enabling his regiment to always carry its tasks through to a successful end. His services were highly meritorious and rendered in a position of great responsibility."

Awarded Conspicuous Service Medal by State of New York.

Cited for services during the Escobar Revolution in Mexico.

**3591**...(Born Calif.).....**ORA ELMER HUNT**.....(Ap'd Calif.)...**29**
(Born June 26, 1872.)

**Military History:—**

DISTINGUISHED SERVICE MEDAL.

BRIGADIER-GENERAL, U. S. A., APR. 12, 1918.

At Mayen, Germany, commanding 6th Brigade, 3rd Division, in Army of Occupation, Dec. 15, 1918, to Aug. 6, 1919; and en route to U. S. to Aug. 24, 1919; at Camp Pike, Ark., commanding 3rd Division, Aug. 25 to Oct. 31, 1919;

RETURNED TO GRADE OF LIEUTENANT-COLONEL, OCT. 31, 1919.

at Washington, D. C., Inspector General's Department, Nov., 1919, to

COLONEL, U. S. A., JULY 1, 1920.

Sept. 1, 1923;

COLONEL, U. S. A., RETIRED, SEPT. 2, 1923,

AT HIS OWN REQUEST, AFTER 30 YEARS' SERVICE.

BRIGADIER-GENERAL, INSPECTOR GENERAL RESERVE TO SEPT. 26, 1928.

BRIGADIER-GENERAL, U. S. A., RETIRED, JUNE 21, 1930,
ACT OF JUNE 21, 1930.

**Civil History:**—Member Presidential Electoral Mission in Nicaragua, Central America, June to Dec., 1928.

**3592**...(Born S. C.).....**FRANK PARKER**.....(Ap'd S. C.)...**30**
(Born Sept. 21, 1872.)

**Military History:—**

BRIGADIER-GENERAL, U. S. A., AUG. 8, 1918.

After the armistice commanded 1st Brigade in Germany and accompanied that organization back to the United States in Aug., 1919; graduated from American Artillery School of Application at Trier, Germany, 1919;

RETURNED TO GRADE OF LIEUTENANT-COLONEL, OCT. 30, 1919.

graduated from French Superior School of War (Ecole de Guerre) 1920;

COLONEL OF CAVALRY, JULY 1, 1920.

(TRANSFERRED TO INFANTRY, AUG. 12, 1920.)

student French Center of High Studies (French War College) and Assistant Professor at Ecole de Guerre, 1920-1921; student French Artillery Center at Metz, France, 1921; Interpreter and aide to Marshal Foch on tour of Marshal Foch in the United States during fall of 1921; at Fort Benning, Ga., student officer, Infantry School, 1921 to 1922, when he was graduated; at Fort Leavenworth, Kans., student officer and instructor at General Service Schools, 1923, when he was graduated; at Washington, D. C., Director of Command Course and Graduate at Army War College, 1923-1924;

BRIGADIER-GENERAL, U. S. A., JAN. 22, 1924.

at Madison Barracks, N. Y., commanding 2nd Brigade, 1st Division, 1925-1927; at Washington, D. C., Assistant Chief of Staff for Operations and Training, War Department General Staff, 1927-1929;

MAJOR-GENERAL, U. S. A., FEB. 11, 1929.

at Chicago, Ill., commanding Sixth Corps Area, Apr. 7, 1929, to—

Awarded

DISTINGUISHED SERVICE MEDAL.

(Corrected Citation)

"For exceptionally meritorious and distinguished services. He commanded with marked distinction the Eighteenth United States Infantry. Later, as brigade commander, First Infantry Brigade, he exhibited qualities of rare leadership, superb courage, and unusual initiative. Finally he commanded the First Division in the Argonne offensive in the autumn of 1918, where he showed himself to be a skilled leader of marked ability."

CITATION, MINISTER OF WAR, FRENCH REPUBLIC.

"Paris, 23 August, 1921.—Cites in Army Orders: Parker, Frank—General of the American Army, former commander of the 18th Infantry Regiment, former commander of the 1st Infantry Brigade, former commander of the 1st Division of the Army of the U. S.—General officer of the finest attainments—after rendering, as representative of the American Army at French General Headquarters, the greatest service, showed successively at the head of a Regiment, a Brigade and a Division admirable energy and leadership.

For the Minister and by his order the Lieutenant-Colonel Assistant and Acting Chief of Cabinet Lamaze."

Service Medals: Order of Military Merit, Cuban; Commander of the Legion of Honor, French; Croix de Guerre with three palms (French); Commander of the Order of the Crown (Belgian); Two Silver Star Citations (U. S.) for gallantry in action during World War.

**3593**...(Born Minn.).....**JOHN C. McARTHUR†**.....(Ap'd S. D.)...**31**

(John Campbell McArthur, Born Aug. 20, 1869.)

**Military History:—**

COLONEL OF INFANTRY, NATIONAL ARMY, AUG. 5, 1917.

LIEUTENANT-COLONEL OF INFANTRY, SEPT. 18, 1917.

At Detroit, Mich., on recruiting duty, Feb. 27, 1919, to

RETURNED TO GRADE OF LIEUTENANT-COLONEL, AUG. 3, 1919.

Aug. 13, 1919; at Fort Leavenworth, Kans., student officer, School of the Line, to 1920, when he was graduated;

COLONEL OF INFANTRY, JULY 1, 1920.

student officer, General Staff School, to June 30, 1921, when he was graduated; on leave and en route July 1, to Aug. 14, 1921; at Washington, D. C., student

officer, Army War College, Aug. 15, 1921, to June 30, 1922, when he was graduated;

(DETAILED IN FIELD ARTILLERY, JULY 1, 1922.)

on leave July 2 to Sept. 6, 1922; at Fort Sill, Okla., student officer, Field Artillery School, Sept. 10, 1922 to Feb. 3, 1923; at Fort Bragg, N. C., with 5th Field Artillery, Feb. 5, 1923, to July 2, 1924; at Fort Sam Houston, Tex., Chief of Staff, 2nd Division, July 30, 1924, to

(RELIEVED FROM DETAIL IN FIELD ARTILLERY, JUNE 30, 1926.)

May 15, 1928; at Washington, D. C., sick in Walter Reed General Hospital, May 17 to July 10, 1928; on sick leave of absence July 11 to Oct. 9, 1928; at Fort Hoyle, Md., sick in hospital Oct. 10 to Nov. 20, 1928.

DIED, NOV. 21, 1928, AT FORT HOYLE, MD.: AGED 59.

Portrait and obituary in Annual Report, Association of Graduates, for 1931.

**3594**...(Born Ill.).....**THOMAS G. CARSON**†.....(Ap'd Ill.)...**32**

**3595**...(Born Ill.).....**FRANK DAVID ELY**.....(Ap'd Ill.)...**33**

(Born Mar. 1, 1869.)

**Military History:—**

COLONEL OF INFANTRY, NATIONAL ARMY, AUG. 5, 1917.

LIEUTENANT-COLONEL OF INFANTRY, OCT. 9, 1917.

At Camp Shelby, Miss., commanding Camp, Mar., 1919, to

RETURNED TO GRADE OF LIEUTENANT-COLONEL, AUG. 3, 1919.

Aug. 31, 1919; at Fort Leavenworth, Kans., student officer at Army School of the Line to 1920, when he was graduated and student officer, General Staff College, to

COLONEL OF INFANTRY, JULY 1, 1920.

1921, when he was graduated; at Washington, D. C., student officer at Army War College, to 1922, when he was graduated; at Headquarters 6th Corps Area, Chicago, Ill., Sept. 7, 1922, to June 30, 1924; (Chief of Staff, 6th Corps, from Sept. 15, 1922; Organized Reserve Officer, 6th Corps Area, from Dec. 8, 1922; Group Executive, Non-Divisional Group, Officer Reserve units, from Feb. 21, 1924).

COLONEL, U. S. A., RETIRED, JUNE 30, 1924,

AT HIS OWN REQUEST, AFTER OVER 30 YEARS' SERVICE.

Awarded Silver Star and cited "for gallantry in action against Spanish forces at Santiago, Cuba, July 1, 1898."

**Civil History:**—President of Frank D. Ely Company, Engineers, Contractors, Distributors, controls this organization.

**3596**...(Born Ohio)..**WILLIAM ALFORD SATER**†....(Ap'd Kans.)...**34**

**3597**...(Born D. C.).....**EDWIN BELL**.....(Ap'd N. Y.)...**35**

(Born Feb. 25, 1870.)

**Military History:—**

LIEUTENANT-COLONEL OF INFANTRY, JAN. 19, 1918.

At Washington, D. C., member of War Department Board of Appraisers July 22, 1919, to

COLONEL OF INFANTRY, JULY 1, 1920.

Feb. 14, 1921; at New Cumberland, Pa., commanding General Reserve Depot. Mar. 1, 1921, to Aug. 31, 1922; on leave of absence to Dec. 31, 1922.

COLONEL, U. S. A., RETIRED, DEC. 31, 1922,

AT HIS OWN REQUEST, AFTER OVER 30 YEARS' SERVICE.

**3598**...(Born Va.)....**OTHO BANE ROSENBAUM**.....(Ap'd Va.)...**36**
(Born Aug. 26, 1871.)

**Military History:—**

BRIGADIER-GENERAL, NATIONAL ARMY, JUNE 26, 1918.

LIEUTENANT-COLONEL OF INFANTRY, JAN. 29, 1918.

RETURNED TO GRADE OF LIEUTENANT-COLONEL, AUG. 15, 1919.

At Fort Leavenworth, Kans., Assistant Commandant, U. S. Disciplinary Barracks, Aug. 20, 1919, to Nov., 1920; Adjutant-General, Jan. 27, 1920, to

COLONEL OF INFANTRY, JULY 1, 1920.

Nov. 6, 1920; at Camp Pike, Ark., Colonel, 7th Infantry, Nov., 1920, to Aug., 1921; at Fort Leavenworth, Kans., student officer, School of the Line, Aug., 1921, to June, 1922, honor graduate; General Staff Corps Eligible List; at Fort Leavenworth, Kans., student officer, General Staff School, June, 1922, to June, 1923, when he was graduated; at Camp Devens, Mass., senior instructor, Reserve Officers' active duty training, June, 1923, to Aug., 1923; at Washington, D. C., student officer, Army War College, Aug., 1923, to June 30, 1924, when he was graduated; at Washington, D. C., War Department General Staff, July 1, 1924, to Nov. 5, 1927;

BRIGADIER-GENERAL, U. S. A., NOV. 6, 1927.

at Langley Field, Va., refresher course, Air Corps Tactical School, Nov. 15, 1927, to Dec. 22, 1927; at Fort Benning, Ga., refresher course, Infantry School, Jan. 1, 1928, to Jan. 30, 1928; at Fort Wadsworth, N. Y., commanding 1st Infantry Brigade, Feb. 2, 1928, to—; commanding 78th Division, Nov. 8, 1929, to—

Awarded Silver Star and cited: "for gallantry in action against Spanish forces at El Caney, Cuba, July 1, 1898."

**3599**...(Born Ala.)..**GEORGE HENSON ESTES, Jr.**.....(Ap'd Ga.)...**37**
(Born Jan. 30, 1873.)

**Military History:—**

COLONEL, TEMPORARY, OF INFANTRY, JUNE 3, 1919.

At Fort Leavenworth, Kans., student officer, Army General Staff School, Aug. 15, 1919, to June 25, 1920; when he was graduated;

RETURNED TO GRADE OF LIEUTENANT-COLONEL, OCT. 9, 1919.

COLONEL OF INFANTRY, JULY 1, 1920.

at Washington, D. C., student officer, Army War College, Aug. 20, 1920, to June 1, 1921, when he was graduated; Inspector General's Department, June 2, 1921, to May 15, 1925; War Department General Staff, Aug. 24, 1921, to May 15, 1925; at Porto Rico, Commanding U. S. Troops, May 16, 1925, to May 15, 1928; at the Presidio of San Francisco, Calif., General Staff and Chief of Staff, 9th Corps Area, June 30, 1928, to Jan. 1, 1929;

BRIGADIER-GENERAL, U. S. A., JAN. 2, 1929.

at Jefferson Barracks, Mo., commanding post, Jan. 2, 1929, to Sept. 7, 1929; at Fort McPherson, Ga., commanding 8th Infantry Brigade, Sept., 1929, to—

Awarded Silver Star and cited "for gallantry in action at El Caney, Cuba, July 1, 1898."

**3600**...(Born Ala.).....**GEORGE VIDMER**.....(Ap'd Ala.)...**38**
(Born Aug. 16, 1871.)

**Military History:—**

DISTINGUISHED SERVICE CROSS.

DISTINGUISHED SERVICE MEDAL.

COLONEL OF INFANTRY, NATIONAL ARMY, AUG. 5, 1917.

In Paris, on detached service at Visitors Bureau, Dec. 15, 1918, to June 7, 1919; duty with Chief Athletic Officer, American Expeditionary Forces, to July 10, 1919; en route to U. S. July 14, to July 21, 1919, leave of absence to Aug. 20, 1919;

RETURNED TO GRADE OF LIEUTENANT-COLONEL, AUG. 31, 1919.

at Washington, D. C., student officer, Army War College, Sept. 1, 1919, to June 6, 1920, when he was graduated;

COLONEL OF CAVALRY, JULY 1, 1920.

at Washington, D. C., Executive Officer, Office Chief of Cavalry, July 15, 1920, to Feb. 28, 1924; at New York, N. Y., Chief of Staff, 61st Cavalry Division, Mar. 1, 1924, to July 22, 1929; (General Staff Eligible List, July 16, 1928); at Omaha, Nebr., Organized Reserve Officer, 7th Corps Area, Aug. 7, 1929, to—

Awarded two Silver Stars and cited "for gallantry in action against Spanish forces at Las Guasimas, Cuba, June 24, 1898," and again "for gallantry in action against Spanish forces at Santiago, Cuba, July 1, 1898."

Awarded Croix de Guerre with palm; Officer of the Legion of Honor, French.

**3601**...(Born Pa.).....**DANA WILLIS KILBURN**.....(Ap'd Ill.)...**39**
(Born Mar. 4, 1872.)

**Military History:—**

DISMISSED, JUNE 5, 1914,

Per G. O. No. 44, War Department, June 6, 1914.

**3602**...(Born Mass.).....**OLIVER EDWARDS**†.....(Ap'd Mass.)...**40**
(Born Dec. 2, 1871.)

**Military History:—**

DISTINGUISHED SERVICE MEDAL.

LIEUTENANT-COLONEL OF INFANTRY, FEB. 10, 1918.

BRIGADIER-GENERAL, U. S. A., AUG. 8, 1918.

RETURNED TO GRADE OF LIEUTENANT-COLONEL, JULY 31, 1919.

At Washington, D. C., student officer at General Staff College, Sept. 1, 1919, to

COLONEL OF INFANTRY, JULY 1, 1920.

Aug., 1920, when he was graduated; with Military Intelligence Division, General Staff, Aug. 25, 1920, to Feb. 25, 1921.

DIED, FEB. 25, 1921, AT WASHINGTON, D. C.: AGED 49.

Portrait and obituary in Annual Report, Association of Graduates, for 1921.

BRIGADIER-GENERAL, U. S. A. (POSTHUMOUSLY), FEB. 25, 1921,

ACT OF JUNE 21, 1930.

**3603**...(Born N. Y.)....**THOMAS W. CONNELL**†.....(Ap'd N. Y.)...**41**

**3604**...(Born N. C.).....**JOHN S. BATTLE**†.....(Ap'd N. C.)...**42**

Portrait and obituary in Annual Report, Association of Graduates, for 1921.

**3605**...(Born Mass.).....**CHARLES L. BENT**.....(Ap'd Mass.)...**43**
(Charles Lyman Bent, Born Feb. 18, 1871.)

**Military History:—**

CAPTAIN, 20TH INFANTRY, FEB. 2, 1901.

RESIGNED, APR. 29, 1907.

**Civil History:**—From Apr. 30, 1907, with Union Pacific Railroad Co., as freight brakeman, passenger brakeman, switchman, attached to various departments, Inspector of Transportation for system; May 11, 1912, Inspector Passenger Train and Station Service of the Illinois Central Railroad, the Yazoo and Mississippi Valley Railroad and the Chicago, Memphis and Gulf Railroad; during Mexican trouble in 1915, in charge, under American Railway Association, of all troop railway movements in Mississippi; May 14, 1917, granted indefinite leave of absence to join the Army; returned to duty with railroad, Jan. 1, 1920.

Address: 421, 2nd Avenue, N. E., Clarion, Iowa.

**3606**...(Born Pa.)....**WILLIAM ERNEST WELSH**.....(Ap'd Pa)...**44**
(Born Nov. 23, 1872.)

**Military History:**—

LIEUTENANT-COLONEL OF INFANTRY, APR. 13, 1918.

BRIGADIER-GENERAL, U. S. A., OCT. 1, 1918.

At D'Auvours Rifle Range, Le Mans, France, in charge of American Expeditionary Forces, Rifle, Pistol, Musketry and Machine Gun Competitions, to May 31, 1919; en route to the United States and on leave of absence to Aug. 23, 1919;

HONORABLY DISCHARGED AS BRIGADIER-GENERAL, U. S. A., ONLY, JULY 15, 1919.

at Washington, D. C., on duty in Militia Bureau, Aug. 23, 1919, to

COLONEL OF INFANTRY, JULY 1, 1920.

Aug. 14, 1920; Student Officer, Army Staff College, Aug. 15, 1920 to June 1, 1921, when he was graduated; on duty in Office, Chief of Staff, Jan. 2, 1921, to (General Staff Corps, Sept. 1, 1921 to Apr. 18, 1925) Apr. 18, 1925; on leave of absence to June 1, 1925; at Fort Snelling, Minn., with 3rd Infantry, June 4, 1925, to June 25, 1928; on leave of absence, June 26 to Sept. 8, 1928; on General Staff Corps Eligible List, July 1, 1928; at Fort Sam Houston, Tex., Chief of Staff, 2nd Division, Sept. 11, 1928 to—

Awarded

DISTINGUISHED SERVICE MEDAL.

"As colonel, 346th Infantry, 87th Division from Sept., 1917 to June, 1918, he demonstrated unusual leadership, organizing and training his regiment to a high state of efficiency and morale; as brigadier-general, General Staff, and Inspector-instructor of Infantry, training section, General Headquarters, American Expeditionary Forces, he displayed marked tactical ability and by his general supervision shared largely in the responsibility for the training in that arm. His duties of very great importance were carried out with a conspicuous success."

Awarded Silver Star and cited "for gallantry in action against Spanish forces at El Caney, Cuba, July 1, 1898, while serving as a 2nd Lieutenant, 8th Infantry."

**3607**...(Born Pa.)...**FRED. G. STRITZINGER, Jr.**. ...(Ap'd Pa.)...**45**
(Frederick G. Stritzinger, Jr., Born Mar. 12, 1870.)

**Military History:**—

COLONEL OF INFANTRY, NATIONAL ARMY, AUG. 5, 1917.

En route by marching to 14th Training Area, Mauvilly, France, Dec. 6, 1918, to Apr. 30, 1919; en route to Germany; at Kempenich, Germany, commanding 53rd Infantry, May 6, to May 22, 1919; en route to Brest, France, Camp Pontanezen, Brest, May 28, to June 4, 1919; en route to U. S. via S. S. Leviathan, commanding 53rd Infantry; at Camp Mills, L. I., June 12, to June 30, 1919; regiment partially demobilized; at Camp Grant, Ill., July 31, 1919; at Fort Leavenworth, Kans., student officer, School of the Line, Aug. 1, 1919, to

RETURNED TO GRADE OF LIEUTENANT-COLONEL, AUG. 31, 1919.

COLONEL OF INFANTRY, JULY 1, 1920.

1920, when he was graduated; student officer, Staff School, to July 6, 1921, when he was graduated; at Washington, D. C., Washington Barracks, student officer, Army War College, Sept. 1, 1921, to July 4, 1922, when he was graduated and appointed to General Staff; at Chicago, Ill., 6th Corps Area Headquarters, G-3, General Staff, July, 1922, to Sept. 27, 1924; at Philadelphia, Pa., commanding Recruiting District, Sept. 28, 1924, to Mar. 19, 1928.

COLONEL, U. S. A., RETIRED, MAR. 19, 1928,

FOR DISABILITY INCIDENT TO THE SERVICE.

Awarded Silver Star and cited "for gallantry in action at Lake Lanao, Mindanao, Philippine Islands, Apr. 2-8, 1904."

**3608**...(Born Ohio).....**CHARLES C. SMITH***.....(Ap'd N. Y.)...**46**
(Charles Curtis Smith, Born Feb. 4, 1872.)

**Military History:—**

COLONEL, NATIONAL ARMY, AUG. 5, 1917.

At Fort Leavenworth, Kans., student officer, Army School of the Line, Aug. 15, 1919, to

RETURNED TO GRADE OF LIEUTENANT-COLONEL, AUG. 31, 1919.

June 30, 1920, when he was graduated; student officer, General Staff School to

COLONEL OF INFANTRY, JULY 1, 1920.

July 9, 1921, when he was graduated; on leave of absence to Aug. 12, 1921; at Washington, D. C., student officer, Army War College, Aug., 1921, to

(TRANSFERRED TO ADJUTANT-GENERAL'S DEPARTMENT, MAY 8, 1922.)

July 1, 1922, when he was graduated; on leave of absence to Sept. 5, 1922; at Chicago, Ill, Adjutant-General, 6th Corps Area, to Dec. 1, 1926; on leave of absence to Jan. 5, 1927; at Washington, D. C., Adjutant-General's Office, in charge Reserve Division, Jan., 1927, to—

Awarded Silver Star and cited "for gallantry in action against Spanish forces at El Caney, Cuba, July 1, 1898."

*Grandson of Major Henry Smith, Class of 1815.

**3609**...(Born Ind.).....**FRANK L. WELLS**.....(Ap'd Ind.)...**47**
(Frank Leslie Wells, Born Oct. 19, 1868.)

**Military History:—**

COLONEL OF INFANTRY, NATIONAL ARMY, AUG. 5, 1917.

RETURNED TO GRADE OF MAJOR, JUNE 21, 1918.

LIEUTENANT-COLONEL OF INFANTRY, JULY 10, 1918.

At Fort Mills, Philippines, commanding 4th Philippine Infantry, Provisional, Aug. 10, 1918, to Feb. 19, 1920;

COLONEL OF INFANTRY, JULY 1, 1920.

at Pettit Barracks, P. I., commanding post, Feb. 21, 1920, to Jan. 16, 1921; at Camp Meade, Md., commanding 56th Infantry, Apr. 28, to Aug. 5, 1921; at Washington, D. C., student officer, Army War College, Aug. 15, 1921, to July 1, 1922; at Washington, D. C., Detached Service with Bureau of the Budget, July 1, 1922 to June 22, 1926; at Chicago, Ill., Detached Service with Organized Reserves, Oct. 7, 1926 to—

Awarded Silver Star and cited "for gallantry in action near Hormiguero, Porto Rico, Aug. 10, 1898."

**3610**...(Born Utah)....**BRIANT HARRIS WELLS**.....(Ap'd Utah)...**48**
(Born Dec. 5, 1871.)

**Military History:—**

DISTINGUISHED SERVICE MEDAL.

BRIGADIER-GENERAL, U. S. A., AUG. 8, 1918.

Chief of Staff, 4th Army Corps, Oct. 17, 1918, in the operations in the front line in the Woevre Sector, during the march to the Rhine, and the occupation of German territory, until Headquarters, Fourth Corps, was demobilized May 26, 1919, en route to United States, July 1, 1919; at Washington, D. C., Member of War Plans and Defense Projects Section, War Plans Division, General Staff, July 1919, to

RETURNED TO GRADE OF LIEUTENANT-COLONEL, JULY 15, 1919.

July, 1920; Chief of War Plans and Defense Projects Section, War Plans Division, General Staff, July, 1920, to

COLONEL OF INFANTRY, JULY 1, 1920.

Aug. 31, 1921; Assistant Chief of Staff, War Plans Division, War Department General Staff, Sept., 1921, to

BRIGADIER-GENERAL, U. S. A., DEC. 4, 1922.

Nov. 1, 1923; at Fort Benning, Ga., Commandant, The Infantry School, Nov., 1923, to Mar. 6, 1926; at Washington, D. C., Assistant Chief of Staff, G-4, War Department General Staff, Mar., 1926, to May 1, 1927; at Washington, D. C., Deputy Chief of Staff, War Department General Staff, May, 1927, to

MAJOR-GENERAL, U. S. A., APR. 19, 1928.

Mar. 8, 1930; at Fort Hamilton, N. Y., commanding First Division, Mar. 9, 1930, to Sept. 18, 1930; at Schofield Barracks, T. H., commanding Hawaiian Division Oct. 24, 1930, to—

Awarded Silver Star and cited "for gallantry in action against Spanish forces at Santiago, Cuba, July 1, 1898."

Officer, Legion of Honor, France.

**3611**...(Born N. Y.).....**JOHN W. BARKER†**.....(Ap'd N. Y.)...**49**
(John William Barker, Born Dec. 25, 1872.)

**Military History:—**

LIEUTENANT-COLONEL OF INFANTRY, AUG. 27, 1918.

HONORABLY DISCHARGED AS BRIGADIER-GENERAL, ONLY, MAR. 10, 1919.

LIEUTENANT-COLONEL, U. S. A., RETIRED, JUNE 28, 1920,
AT HIS OWN REQUEST, AFTER OVER 30 YEARS' SERVICE.

COLONEL, U. S. A., RETIRED, JULY 1, 1920,
ACT OF JUNE 4, 1920.

Awarded two Silver Stars and cited "for gallantry in action against Spanish forces at Santiago, Cuba, July 1, 1898," and again, "for gallantry in action against insurgent forces at Mount Lumandan, Pampanga, P. I., Jan. 17, 1900."

Awarded Croix de Guerre.

DIED, MAY 14, 1924, AT NEW YORK, N. Y.: AGED 51.

Portrait and obituary in Annual Report, Association of Graduates, for 1930.

BRIGADIER-GENERAL, U. S. A., (POSTHUMOUSLY), MAY 14, 1924,
ACT OF JUNE 21, 1930.

**3612**...(Born Ind.).....**RALPH R. STOGSDALL**.....(Ap'd Ind.)...**50**
(Ralph Reverdy Stogsdall, Born July 9, 1869.)

**Military History:—**

CAPTAIN, U. S. A., RETIRED, SEPT. 25, 1909,

FOR DISABILITY CONTRACTED IN LINE OF DUTY.

MAJOR, U. S. A., RETIRED, OCT. 6, 1916.

COLONEL, TEMPORARY, RETIRED, JULY 9, 1918.

LIEUTENANT-COLONEL, U. S. A., RETIRED, DEC. 23, 1918.

At Charleston, S. C., Professor of Military Science and Tactics at the Citadel, Sept., 1917, to

COLONEL, U. S. A., RETIRED, OCT. 5, 1920.

Feb. 20, 1922; at Calumet, Mich., Reserve Officers Training Corp duty, Calumet High School, June 28, 1927, to July 7, 1928.

**3613**...(Born Ky.).....**JAMES P. HARBESON†**.....(Ap'd Ky.)...**51**
(James Paxton Harbeson, Born Dec. 17, 1870.)

**Military History:—**

LIEUTENANT-COLONEL, U. S. A., RETIRED, OCT. 6, 1919,

FOR DISABILITY CONTRACTED IN LINE OF DUTY.

COLONEL, U. S. A., RETIRED, JUNE 21, 1930,

ACT OF JUNE 21, 1930.

Awarded Silver Star and cited "for gallantry in action against insurgent forces at Zapote River, Luzon, P. I., June 13, 1899."

DIED, NOV. 5, 1930, AT FLEMINGSBURG, KY.: AGED 59.

Portrait and obituary in Annual Report, Association of Graduates, for 1931.

**3614**...(Born Va.).....**HUGH DOUGLAS WISE**....(Ap'd at Large)...**52**
(Born Oct. 10, 1871.)

**Military History:—**

LIEUTENANT-COLONEL, U. S. A., RETIRED, JAN. 14, 1920,

FOR DISABILITY CONTRACTED IN LINE OF DUTY.

COLONEL, U. S. A., RETIRED, APR. 4, 1921,

ACT OF JUNE 4, 1920.

Awarded two Silver Stars and cited "for gallantry in action while in command of a detachment at Donsol, Luzon, Philippine Islands, Feb., 1900, in holding and defending that town against greatly superior numbers," and again, "for gallantry in action against Spanish forces at Santiago, Cuba, July 1, 1898."

Cited in Ordre No. 22-243, D. G. Q. G. Armées Francaisee de l'Est.

Awarded Croix de Guerre with Army Palm.

**3615**...(Born La.).....**PEGRAM WHITWORTH**.....(Ap'd La.)...**53**
(Born Aug. 5, 1871.)

**Military History:—**

BRIGADIER-GENERAL, U. S. A., AUG. 8, 1918.

RETURNED TO GRADE OF LIEUTENANT-COLONEL, JULY 15, 1919.

At Fort Leavenworth, Kans., student officer, at General Staff School, Aug. 15, 1919, to July 1, 1920, when he was graduated;

COLONEL OF INFANTRY, JULY 1, 1920.

at Washington, D. C., student officer, Army War College, Aug. 20, 1920, to July

1, 1921, when he was graduated; at Portland, Ore., Chief of Staff, 96th Division (Reserves), Sept. 1, 1921, to Sept. 22, 1924; at University, Ala., Professor of Military Science and Tactics, University of Alabama, Sept. 27, 1924, to July 14, 1929; at Jefferson Barracks, Mo., commanding 6th Infantry, July 15, 1929, to—

Awarded three Silver Stars and cited "for gallantry in action against Spanish forces at Manila, Luzon, Philippine Islands, Aug. 13, 1898," and again, "for gallantry in action against insurgent forces at Tuliahan River, Luzon, Philippine Islands, Mar. 25, 1899," and again, "for gallantry in action against insurgent forces at Alos, Zambales Province, Luzon, Philippine Islands, Dec. 21, 1899."

General Headquarters of the French Armies of the East, Apr. 1, 1919.
Order No. 15252 "D" (Extract).

With the approval of the Commander-in-Chief of the American Expeditionary Forces in France, the Marshal of France, Commander-in-Chief of the French Armies of the East, cites at the order of the division . . . Brigadier-General Pegram Whitworth, 71st Infantry Brigade. A general Officer who showed a great courage and a remarkable energy at the head of his Brigade during the operation of Oct. 8, 1918, near St. Etienne; was able to lead and encourage with much ability, his men who fought for the first time. Though several times under very violent bombardments, he continued to give orders with the greatest coolness.

PETAIN.

The Marshal, Commander in Chief of the French Armies of the East.

**3616**...(Born La.).....**JAMES A. MOSS**.....(Ap'd La.)...**54**
(James Alfred Moss, Born May 12, 1872.)

**Military History:—**

LIEUTENANT-COLONEL OF INFANTRY, NOV. 2, 1918.

RESIGNED, AUG. 31, 1919.

Reappointed

COLONEL, QUARTERMASTER CORPS, DEC. 15, 1920.

At Washington, D. C., in office of Quartermaster-General, to Oct. 31, 1922.

COLONEL, U. S. A., RETIRED, OCT. 31, 1922,

AT HIS OWN REQUEST, AFTER OVER 30 YEARS' SERVICE.

Awarded Silver Star and cited "for gallantry in action against Spanish forces at the battle of Santiago, Cuba, July 1, 1898."

**Civil History:**—Originated and organized The United States Flag Association in 1924; President-General (for life) of The United States Flag Association since 1927; books written (37): *"Memories of the Campaign of Santiago de Cuba"; "Field Service"; "Officers' Manual"; "Non-Commissioned Officers' Manual"; "Privates' Manual"; "Riot Duty"; "The Story of a Troop Mess"; "Manual of Military Training"; "Questions on Manual of Military Training"; "Army Orders"; "Trench Warfare"; "Applied Minor Tactics"; "Infantry Drill Regulations Simplified"; "Questions on Infantry Drill Regulations"; "Spanish for Soldiers"* (collaborator); *"Origin and Significance of Military Customs"; "Company Training"; "Army Paperwork"; "Self-Helps for the Citizen-Soldier"* (collaborator); *"Combined Army Publications"; "Questions on Combined Army Publications"; "What Sammy's Doing"* (collaborator); *"How to Shoot"; "Peace and War Duties of the Enlisted Man"; "Junior Military Manual"* (collaborator); *"Our Flag and Its Message"* (collaborator); *"Manual for Medical Officers"* (collaborator); *"Military Student's Textbook,* Vols. I, II, III and IV (collaborator); *"Practical Topography"* (collaborator); *"America in Battle"* (collaborator); *"The Flag of the United States—How to Display It—How to Respect It"; "The American Flag—Its Glory and Grandeur"; "The Flag of the United States—Its History and Symbolism."*

# CLASS OF 1895

Entered June 17, 1891; graduated June 12, 1895.

**3617**...(Born W. Va.).....**EDWARD H. SCHULZ**.....(Ap'd W. Va.)...**1**
(Edward Hugh Schulz, Born Jan. 23, 1873.)

**Military History:—**

COLONEL OF ENGINEERS, NATIONAL ARMY, AUG. 5, 1917.

At Milwaukee, Wis., in charge of Engineering works in Milwaukee and in Grand Rapids, Mich., Districts, Dec. 31, 1918, to

RETURNED TO GRADE OF LIEUTENANT-COLONEL, OCT. 6, 1919.

COLONEL OF ENGINEERS, JULY 1, 1920.

Sept. 6, 1920; at Seattle, Wash., in charge of Engineering and Fortification works of Puget Sound, and Division Engineer of North Pacific Division, Sept. 12, 1920, to May 26, 1923; at Schofield Barracks, Hawaii, commanding 3rd Engineers, Division Engineer of Hawaiian Division, and of River and Harbor Works, Technical Adviser to Department Commander, June 4, 1923, to June, 1926; at Chicago, Ill., District Engineer, River and Harbor Works, Engineer of 6th Corps Area; (Member Mississippi River Commission Feb. 14, 1927, to June 26, 1929); Member of Board on Improvement of Great Lakes Connecting Water, June 26, 1926, to June 14, 1928; at Cleveland, Ohio, Division Engineer of Great Lakes Division, June 15, 1928, to Oct. 27, 1929; at Fort Humphreys, Va., Commanding Post and Commandant of the Engineer School, Oct. 27, 1929, to —; Member Board of Engineers for Rivers and Harbors, Nov. 7, 1929, to—

**3618**...(Born Miss.).....**HARRY BURGESS**..... ...(Ap'd Miss.)...**2**
(Born Feb. 22, 1872.)

**Military History:—**

COLONEL OF ENGINEERS, NATIONAL ARMY, JULY 6, 1917.

At Rock Island, Ill., in charge of improvement of Upper Mississippi River and of other river work and Superintendent of 13th Lighthouse District, May 20, 1919, to

RETURNED TO GRADE OF LIEUTENANT-COLONEL, OCT. 6, 1919.

COLONEL OF ENGINEERS, JULY 1, 1920.

(Member Mississippi River Commission, Mar. 1, 1920, to June 30, 1922) June 27, 1922; at Fort Sam Houston, Tex., Engineer 8th Corps Area, July 1, 1922, to Aug. 30, 1924; at Fort Humphreys, Va., commanding Engineer School and Post, Aug. 31, to Oct. 13, 1924; at Balboa Heights, Canal Zone, Oct. 16, 1924, to —

**Civil History:**—Member Aviation Commission, Republic of Panama, May 28, 1929, to —; at Balboa Heights, Engineer of Maintenance, The Panama Canal and Second Vice President, Panama Railroad Company, Oct. 16, 1924, to Oct. 15, 1928; Governor, The Panama Canal and President, Panama Railroad Company, Oct. 16, 1928, to —

**3619**...(Born Mich.).....**JOHN ASA GURNEY†**.....(Ap'd Mich.)...**3**

**3620**...(Born Wis.).....**JENS BUGGE†**.....(Ap'd Minn.)...**4**
Portrait and obituary in Annual Report, Association of Graduates, for 1920.

**3621**...(Born Ohio.)...**CASPER H. CONRAD, Jr.**.....(Ap'd S. D.)...**5**
(Casper Hauzer Conrad, Jr., Born Sept. 26, 1872.)

**Military History:—**

DISTINGUISHED SERVICE MEDAL.

COLONEL OF INFANTRY, NATIONAL ARMY, AUG. 5, 1917.

At Fort Leavenworth, Kans., student officer, Army Service Schools, Line Class, Aug. 25, 1919, to

RETURNED TO GRADE OF LIEUTENANT-COLONEL, AUG. 31, 1919.

June, 1920, when he was graduated as an Honor Graduate;

COLONEL OF CAVALRY, JULY 1, 1920.

at Urbana, Ill., student officer, College of Agriculture, University of Illinois, Sept., 1920, to June, 1922; B.S. Agriculture with Senior Honors; at Washington, D. C., student officer, Army War College, Sept., 1922, to June, 1923, when he was graduated; at Washington, D. C., Inspector-General's Department, July, 1923, to Nov., 1923; at Manila, P. I., Inspector-General, Philippine Department, Jan., 1924, to Mar., 1926; at Washington, D. C., Inspector-General's Office, Apr., 1926, to Oct., 1928;

BRIGADIER-GENERAL, U. S. A., OCT. 16, 1928.

at Langley Field, Va., attending short course at the Air Corps Tactical School, Nov. to Dec., 1928; at Fort Benning, Ga., Infantry School, Dec., 1928, to Jan., 1929; at Fort Sheridan, Ill., commanding post, Jan. 20, 1929, to—

**3622**...(Born Me.).....**HARRY E. SMITH**†..... ...(Ap'd Minn.)...**6**

**3623**...(Born Ariz.)....**HARRY HOWARD STOUT**... .....(Ap'd Pa.)...**7**
(Born Dec. 8, 1872.)

**Military History:—**

FIRST LIEUTENANT, ORDNANCE DEPARTMENT, NOV. 21, 1898.

RESIGNED, DEC. 28, 1901.

LIEUTENANT-COLONEL, ORDNANCE DEPARTMENT, SEPT. 30, 1918.

At Souilly, France, Chief Ammunition Officer, 1st Army, Oct. 28, 1918, to Apr. 4, 1919; at Washington, D. C., until he was

HONORABLY DISCHARGED, APR. 21, 1919.

**Civil History:**—At San Francisco, Calif., General Manager Peyton Chemical Co., Dec. 28, 1901, to Dec. 3, 1907; Constructing Engineer, General Chemical Co., Bay Point, Calif., to 1911; Constructing Engineer, General Chemical Co., at New York City, 1911, to 1914; Superintendent Nichols Copper Co., New York City, 1914 to 1917; Consulting Metallurgist, Phelps Dodge Corp., 99 Johns St., New York, to 1930; Consulting Metallurgical Engineer for Phelps Dodge Co.; also independent office at 40 Wall Street as General Consulting Metallurgical Engineer.

Address: 40 Wall Street, New York City, N. Y.

**3624**...(Born Iowa).....**HERBERT A. WHITE**.....(Ap'd Iowa)...**8**
(Herbert Arthur White, Born July 31, 1870.)

**Military History:—**

LIEUTENANT-COLONEL, JUDGE ADVOCATE, MAY 15, 1917.

COLONEL, NATIONAL ARMY, JAN. 8, 1918.

In France, Acting Judge Advocate General, branch office of the Judge Advocate General, Mar. 6 to Oct. 6, 1919; at Washington, D. C., in charge of Administrative Law Division, office of Judge Advocate General, Nov. 1, 1919, to

COLONEL, JUDGE ADVOCATE, JUNE 4, 1920.

HONORABLY DISCHARGED AS COLONEL, NATIONAL ARMY, ONLY, JUNE 30, 1920.

Mar. 15, 1922, and Member of Board of Review, office of Judge Advocate General, Mar. 18 to Aug. 23; at U. S. Military Academy, Professor of Law, Aug. 24, 1922, to Aug. 23, 1923; at Fort Sam Houston, Tex., Judge Advocate, Eighth Corps Area, Oct. 23, 1923, to Oct. 12, 1929.

COLONEL, U. S. A., RETIRED, OCT. 12, 1929,

AT HIS OWN REQUEST, AFTER 30 YEARS' SERVICE.

DISTINGUISHED SERVICE MEDAL.

*"For exceptionally meritorious and distinguished services. As Acting Judge Advocate General for the American Expeditionary Forces and later for the American Forces in Germany and France he performed very difficult and exacting duties with marked skill and distinction. In connection with the vast civil business of the War Department which passed through his hands he displayed a singular force of decision and sound judgment."

**Civil History:**—Attorney-in-fact, Assistant Secretary-Treasurer, United Services Automobile Association; writes automobile Insurance for officers in the Army-Navy-Marine Corps and others in the Federal Services.

*Citation given in Volume VI incorrect; correct citation given above.

**3625**...(Born Ill.).....**JOSEPH L. KNOWLTON†**.....(Ap'd Ill.)...**9**
(Joseph Lippincott Knowlton, Born Aug. 1, 1872.)

**Military History:**—

COLONEL, TEMPORARY, COAST ARTILLERY CORPS, AUG. 5, 1917.

At Washington, D. C., member War Department Board of Appraisers, Apr. 29, 1919, to

COLONEL, COAST ARTILLERY CORPS, FEB. 22, 1920.

Aug. 15, 1920; Chairman, Appraisal Section, War Department Claims Board, Aug. 15, 1920, to June 30, 1921.

COLONEL, U. S. A., RETIRED, JUNE 30, 1921,

AT HIS OWN REQUEST, AFTER OVER 30 YEARS' SERVICE.

DIED, AUG. 14, 1928, AT PARIS, FRANCE: AGED 56.

Portrait and obituary in Annual Report, Association of Graduates, for 1929.

**3626**...(Born Vt.).....**CHARLES H. PAINE†**.....(Ap'd Md.)...**10**
(Charles Herman Paine, Born Mar. 22, 1871.)

**Military History:**—

LIEUTENANT-COLONEL OF INFANTRY, JULY 2, 1919.

At Fort Leavenworth, Kans., student officer, Army School of the Line, Aug. 12, 1919, to

COLONEL OF INFANTRY, JULY 1, 1920.

Aug. 30, 1920; at Philadelphia, Pa., on duty with National Guard of Pennsylvania, Aug. 31, 1920, to June 30, 1921.

COLONEL, U. S. A., RETIRED, JUNE 30, 1921,

AT HIS OWN REQUEST, AFTER OVER 30 YEARS' SERVICE.

DIED, MAY 13, 1930, AT SANTA MONICA, CALIF.: AGED 59.

**3627**...(Born Wis.).....**THALES L. AMES**.....(Ap'd Wis.)...**11**
(Thales Lucius Ames, Born Sept. 19, 1869.)

**Military History:—**

COLONEL, ORDNANCE, NATIONAL ARMY, JAN. 8, 1918.

Commanding Officer, Springfield Armory, Mass., Apr. 15, 1920, to

RETURNED TO GRADE OF LIEUTENANT-COLONEL, JUNE 30, 1920.

COLONEL, ORDNANCE DEPARTMENT, JULY 1, 1920.

Aug. 7, 1923; at Governor's Island, N. Y., Ordnance Officer, Second Corps Area, Aug. 8, 1923, to Aug. 19, 1926; at Washington, D. C., student officer, Army War College, Aug. 20, 1926, to June 30, 1927, when he was graduated; at Boston, Mass., Ordnance Officer, First Corps Area, July 1, 1927, to June 30, 1928; at Washington, D. C., Office of the Assistant Secretary of War, July 1, 1928, to Sept. 4, 1929; at Washington, D. C., Historical Section Army War College, Sept. 5, 1929, to Aug. 1, 1930; at Boston, Mass., Ordnance Officer, First Corps Area, Aug. 1, 1930, to—

**3628**...(Born N. Y.)..**CONWAY H. ARNOLD, Jr.†**.....(Ap'd N. Y.)...**12**

**3629**...(Born Mich.).....**NATHAN K. AVERILL**.....(Ap'd Mich.)...**13**
(Nathan King Averill, Born Oct. 23, 1872.)

**Military History:—**

LIEUTENANT-COLONEL OF CAVALRY, JULY 28, 1917.

COLONEL OF INFANTRY, NATIONAL ARMY, AUG. 5, 1917.

At Camp Upton, N. Y., commanding regiment to May, 1919, when mustered out;

RETURNED TO GRADE OF LIEUTENANT-COLONEL, JUNE 15, 1919.

at Hoboken, N. J., and at Governor's Island, N. Y., President of Board of Claims and Commanding Officer, Motor Transport Corps, 2nd Corps Area, June, 1919, to

COLONEL OF CAVALRY, JULY 1, 1920.

ADJUTANT-GENERAL, BY DETAIL, NOV. 1, 1920.

Nov., 1920; at Fort Benjamin Harrison, Ind., Adjutant-General, 5th Corps Area, to June 28, 1922.

COLONEL, U. S. A., RETIRED, NOV. 3, 1922,

AT HIS OWN REQUEST, AFTER OVER 30 YEARS' SERVICE.

Awarded Silver Star and cited "for gallantry in action against Spanish forces at Santiago, Cuba, July 1, 1898."

**3630**...(Born Utah).....**H. La T. CAVENAUGH**.....(Ap'd Okla.)...**14**
(Harry La Tourrette Cavenaugh, Born Jan. 8, 1872.)

**Military History:—**

DISTINGUISHED SERVICE CROSS.

COLONEL OF INFANTRY, NATIONAL ARMY, AUG. 5, 1917.

Commanding 363rd Infantry, 91st Division, Aug. 15, 1917, to May 19, 1919; at San Francisco, Calif., District Inspector, Committee on Education and Special Training, May 26, 1919, to Aug. 1, 1919;

RETURNED TO GRADE OF LIEUTENANT-COLONEL, AUG. 31, 1919.

at Washington, D. C., student officer, General Staff College, 1919, to 1920, when he was graduated;

COLONEL OF CAVALRY, JULY 1, 1920.

at Fort Riley, Kans., Director of Musketry and Director of Tactics, 1920, to 1922; at Fort Des Moines, Iowa, commanding 14th Cavalry, Oct., 1922, to May, 1924; at Manila, P. I., commanding 26th Cavalry, Sept., 1924, to June, 1926;

at Berkeley, Calif., Instructor, Headquarters 40th Division, Oct. 2, 1926, to Mar. 1, 1930; at Washington, D. C., in Militia Bureau, May 2, 1930, to —

Croix de Guerre, French, with palm, Meuse-Argonne Offensive; Star, Ypres Lys offensive; Officer of the Legion of Honor.

**3631**...(Born Ala.)....**JOSEPH WHEELER, Jr.***.....(Ap'd Ala.)...**15**
(Born Mar. 23, 1872.)

**Military History:—**

LIEUTENANT-COLONEL, COAST ARTILLERY CORPS, JULY 10, 1916.

COLONEL, TEMPORARY, COAST ARTILLERY CORPS, AUG. 5, 1917.

ADJUTANT-GENERAL, BY DETAIL, JULY 9, 1919.

At Washington, D. C., in charge of Selective Service Records, Adjutant-General's Office, July, 1919, to

COLONEL, COAST ARTILLERY CORPS, JUNE 22, 1920.

July 1, 1921; at Boston, Mass., Assistant to Adjutant, First Corps Area, July 26, to Oct. 10, 1921; at Balboa Heights, Canal Zone, Adjutant, Panama Canal Department, Oct. 22, 1921, to

(TRANSFERRED TO ADJUTANT-GENERAL'S DEPARTMENT, JUNE 7, 1922.)

Sept. 19, 1924; en route to the United States and on leave of absence Sept. 20, to Nov. 13, 1924; at Washington, D. C., in charge of Reserve Division, The Adjutant-General's Office, Nov. 14, 1924, to May 25, 1926; sick in Army and Navy General Hospital, Hot Springs National Park, Ark., and on leave of absence May 26, 1926, to Feb. 13, 1927.

COLONEL, U. S. A., RETIRED, FEB. 14, 1927,

FOR DISABILITY INCIDENT TO THE SERVICE.

Awarded two Silver Stars and cited "for gallantry in action during the attack against Spanish forces at Santiago, Cuba, July 1, 1898," and again, "for gallantry in action against insurgent forces near Papaya, Luzon, P. I., June 14, 1900."

**Civil History:**—Engaged in various pursuits at Wheeler, Ala., and Washington, D. C.

*Son of Major General Joseph Wheeler, Class of 1859.

**3632**...(Born Ky.).....**ADRIAN S. FLEMING**.....(Ap'd Ky.)...**16**
(Adrian Sebastian Fleming, Born Dec. 6, 1872.)

**Military History:—**

DISTINGUISHED SERVICE MEDAL.

COLONEL OF FIELD ARTILLERY, MAY 15, 1917.

BRIGADIER-GENERAL, NATIONAL ARMY, APR. 12, 1918.

In Coblenz Bridgehead, with Army of Occupation, Dec. 13, 1918, to May 13, 1919, when he returned to U. S.;

RETURNED TO GRADE OF COLONEL, JULY 17, 1919.

at Washington, D. C., student officer at General Staff College, Sept. 1, 1919, to June 30, 1920, when he was graduated; member War Department General Staff, Aug. 25, 1920, to June 17, 1921.

COLONEL, U. S. A., RETIRED, JUNE 17, 1921,

AT HIS OWN REQUEST, AFTER OVER 30 YEARS' SERVICE.

BRIGADIER-GENERAL, U. S. A., RETIRED, JUNE 21, 1930.

ACT OF JUNE 21, 1930.

Awarded two Silver Stars and cited "for gallantry in action against insurgent forces near Manila, P. I., Feb. 5, 1899," and, "for gallantry in action against insurgent forces at Calumpit River, Luzon, P. I., Apr. 25, 1899."

**Civil History:**—Became affiliated in 1926 with Columbia River Paper Co., a large holding company with subsidiary pulp and paper companies on Pacific Coast from British Columbia to Southern California. Vice President of Columbia River Paper Co., and of several of its subsidiaries. Director of Columbia River Paper Co., and of all its subsidiary companies.

**3633**...(Born Va.).....**BROOKE PAYNE**..... ...(Ap'd Va.)...**17**
(Born May 10, 1872.)

**Military History:**—

COLONEL OF FIELD ARTILLERY, MAY 15, 1917.

At Fort Leavenworth, Kans., student officer, School of the Line, Aug. 15, 1919, to June 28, 1920, when he was graduated; at Camp Funston, Kans., commanding 8th Field Artillery (Motorized) and Field Artillery Brigade, Aug. 26, 1920, to Dec. 13, 1920;

COLONEL, U. S. A., RETIRED, DEC. 13, 1920,

ACT OF JUNE 4, 1920.

**Civil History:**—Instructor of Mathematics, University of Virginia, 1921-1922; General Manager, Asherton and Gulf Ry. Co., 1922-1925; Instructor of Mathematics, Fredericksburg (Va.) High School, 1926, to 1930.

**3634**...(Born Mich.)...**MORTIMER O. BIGELOW**.....(Ap'd Mich.)...**18**
(Mortimer Osborne Bigelow, Born Nov. 5, 1870.)

**Military History:**—

MAJOR OF CAVALRY, JULY 1, 1916.

COLONEL OF INFANTRY, NATIONAL ARMY, AUG. 5, 1917.

At Fort D. A. Russell, Wyo., Executive Officer, 2nd District, Central Zone, and of Fort D. A. Russell, Aug. 6, 1919, to

LIEUTENANT-COLONEL OF CAVALRY, OCT. 11, 1919.

RETURNED TO GRADE OF LIEUTENANT-COLONEL, MAR. 6, 1920.

COLONEL OF CAVALRY, JULY 1, 1920.

Jan. 22, 1921; at San Francisco, Calif., commanding General Intermediate Depot, Feb. 15, 1921, to Aug. 16, 1922; sick in Letterman General Hospital, Aug. 17 to Dec. 31, 1922.

COLONEL, U. S. A., RETIRED, DEC. 31, 1922,

AT HIS OWN REQUEST, AFTER OVER 30 YEARS' SERVICE.

**3635**...(Born Ala.).....**WILLIAM G. SILLS**†.....(Ap'd N. C.)...**19**

**3636**...(Born Ohio).....**AUGUST C. NISSEN**.....(Ap'd Ohio)...**20**
(August Carl Nissen, Born Sept. 5, 1872.)

**Military History:**—

MAJOR OF CAVALRY, JULY 1, 1916.

COLONEL OF INFANTRY, NATIONAL ARMY, AUG. 5, 1917.

On leave of absence to June 22, 1919; at Camp Dix, N. J., on casual duty to Aug. 4; at Fort Leavenworth, Kans., student officer at School of the Line and at General Staff School, Aug. 15, 1919, to

RETURNED TO GRADE OF MAJOR, AUG. 31, 1919.

LIEUTENANT-COLONEL OF CAVALRY, OCT. 15, 1919.

COLONEL OF CAVALRY, JULY 1, 1920.

July 1, 1921; graduate of both schools; at Washington, D. C., student officer at Army War College to June, 1922;

(SIGNAL CORPS, BY DETAIL, JULY 1, 1922.)

at Omaha, Nebr., Signal Officer, 7th Corps Area, Sept. 24, 1922, to July 1, 1926;

(RELIEVED FROM DETAIL IN SIGNAL CORPS, JULY 1, 1926.)

on leave of absence to Oct. 31, 1926; at St. Louis, Mo., with Headquarters 6th Army, Organized Reserves, Nov. 1 to 10, 1926; sick in hospital at Jefferson Barracks, Mo., at Army and Navy General Hospital, Hot Springs, Ark., and at Walter Reed Hospital, Washington, D. C., Nov. 14, 1926, to May 1, 1927.

COLONEL, U. S. A., RETIRED, MAY 7, 1927,

FOR DISABILITY INCIDENT TO THE SERVICE.

Awarded Silver Star and cited "for gallantry in action against Spanish forces at Santiago, Cuba, July 1, 1898."

**3637**...(Born Kans.)....**THOMAS W. DARRAH**.....(Ap'd Kans.)...**21**
(Thomas Walter Darrah, Born July 11, 1873.)

**Military History:—**

BRIGADIER-GENERAL, NATIONAL ARMY, APR. 12, 1918.

With Army of Occupation, commanding 3rd Brigade, in Coblenz Bridgehead, Feb. 23, 1919, to Apr. 15, 1919; at Fort D. A. Russell, Wyo., commanding post, Apr. 25, 1919, to June 15, 1919;

RETURNED TO GRADE OF MAJOR, JUNE 15, 1919.

leave of absence, June 15, to

LIEUTENANT-COLONEL OF INFANTRY, JULY 9, 1919.

Aug. 15, 1919; at Fort Leavenworth, Kans., student officer, General Staff School, Aug. 15, 1919, to

COLONEL OF INFANTRY, JULY 1, 1920.

June, 1921, when he was graduated; instructor, General Staff School, 1921 to 1922; at Washington, D. C., Army War College, Aug., 1922, to June, 1923, when he was graduated; at Atlanta, Ga., General Staff, June 29, 1923, to May 10, 1926; Chief of Staff, 4th Corps Area, July 1, 1924, to May 10, 1926; Acting Chief of Staff, May 10, 1926, to Sept. 26, 1926; at Fort Eustis, Va., commanding 34th Infantry, Sept. 26, 1926, to Sept. 26, 1928; at Baltimore, Md., Chief of Staff, 3rd Corps Area, Sept. 27, 1928, to—

Awarded two Silver Stars and cited "for gallantry in action against Spanish forces at Santiago, Cuba, July 1, 1898," and again, "for gallantry in action against insurgent forces at Legaspi, Luzon, P. I., Jan. 23, 1900."

**3638**...(Born Ala.).....**AMERICUS MITCHELL**.....(Ap'd Ala.)...**22**
(Born Dec. 23, 1870.)

**Military History:—**

LIEUTENANT-COLONEL OF INFANTRY, JULY 9, 1919.

At Fort George Wright, Wash., commanding post, Oct., 10, 1919, to

COLONEL OF INFANTRY, JULY 1, 1920.

Aug., 1920; at Camp Benning, Ga., student officer, Infantry School, to July, 1921, when he was graduated; on leave of absence and at Fort George Wright, Wash., Aug., 1921; at Lincoln, Nebr., Professor of Military Science and Tactics at University of Nebraska, to Sept., 1922.

COLONEL, U. S. A., RETIRED, SEPT. 30, 1922,

AT HIS OWN REQUEST, AFTER OVER 30 YEARS' SERVICE.

**Civil History:**—Engaged in Real Estate Business, and then studied law for about three and one-half years and began to practice law on Jan. 1, 1929.

**3639**...(Born Ohio).....**PERRY L. MILES**.....(Ap'd Ohio)...**23**
(Perry Lester Miles, Born Oct. 15, 1873.)

**Military History:**—

DISTINGUISHED SERVICE MEDAL.

COLONEL OF INFANTRY, NATIONAL ARMY, AUG. 5, 1917.

LIEUTENANT-COLONEL OF INFANTRY, JULY 26, 1919.

At Fort Leavenworth, Kans., student officer, General Staff School, Aug. 15, 1919, to

RETURNED TO GRADE OF LIEUTENANT-COLONEL, AUG. 31, 1919.

June, 1920, when he was graduated;

COLONEL OF INFANTRY, JULY 1, 1920.

at Washington, D. C., student officer, Army War College, Aug., 1920, to July, 1921, when he was graduated; at Fort Leavenworth, Kans., Instructor, General Service Schools, Sept., 1921, to June, 1923; at Washington, D. C., Office, Chief of Militia Bureau, July, 1923, to July, 1925; leave of absence, July, 1925, to Sept., 1925; at Fort Sheridan, Ill., commanding 2nd Infantry from about Sept. 15, to Oct. 1, 1925; at Fort Benning, Ga., student officer, Refresher Course, from about Oct. 5, to Dec. 10, 1925; at Fort Sheridan, Ill., commanding 2nd Infantry, Dec., 1925, to Aug., 1928; at Los Angeles, Calif., Professor of Military Science and Tactics, University of California, Aug., 1928, to—

Awarded

DISTINGUISHED SERVICE CROSS.

"For extraordinary heroism in action near Manila, Philippine Islands, Feb. 5, 1899. During the attack by two companies of the 14th Infantry on blockhouse No. 14, and adjacent trenches strongly held by insurgent forces, when the commanding officer was mortally wounded, the advance was checked and the troops were partially demoralized in the face of a heavy concentrated fire from the front and both flanks, Lieutenant Miles assumed command, ordered the advance to continue, and went along the line with utter disregard of the hostile fire and urged his men forward. Then, with exceptional gallantry and the highest qualities of leadership, he dashed forward, many yards ahead of his men calling on them to follow, and drove the enemy from their position. His splendid example of personal heroism, courage, and coolness furnished the needed inspiration to the wavering command and resulted in the successful accomplishment of a seemingly impossible attack."

**3640**...(Born D. C.).....**MILTON L. McGREW**.....(Ap'd N. J.)...**24**
(Milton Loomis McGrew, Born Oct. 10, 1873.)

**Military History:**—

MAJOR OF INFANTRY, JULY 1, 1916.

COLONEL OF INFANTRY, NATIONAL ARMY, AUG. 5, 1917.

LIEUTENANT-COLONEL OF INFANTRY, AUG. 2, 1919.

RETURNED TO GRADE OF LIEUTENANT-COLONEL, AUG. 3, 1919.

At Atlanta, Ga., taking special course in Automotive Engineering at Georgia School of Technology, Sept. 28, 1919, to June 8, 1920;

COLONEL OF INFANTRY, JULY 1, 1920.

at Camp Jesup, Ga., commanding Motor Transport General Depot, July 1 to Sept. 20; at Camp Gordon, Ga., commanding 11th Infantry, to Oct. 26; at Camp Benning, Ga., Transportation Officer and Automotive Advisor to Infantry Board, Dec. 8, 1920, to July 17, 1921.

COLONEL, U. S. A., RETIRED, JULY 17, 1921,

AT HIS OWN REQUEST, AFTER OVER 30 YEARS' SERVICE.

Professor of Military Science and Tactics, Sacramento High Schools, Jan. 17, 1930 to—

**3641**...(Born Pa.).....**CLYDE EMILE HAWKINS**.....(Ap'd Pa.)...**25**
(Born Nov. 16, 1869.)

**Military History:—**

COLONEL, OF INFANTRY, NATIONAL ARMY, AUG. 5, 1917.

On duty in Paris, May 6, to July 19, 1919; left France for U. S., Aug. 1919;

DETAILED MAJOR, QUARTERMASTER CORPS, JUNE 19, 1919.

LIEUTENANT-COLONEL OF CAVALRY, NOV. 4, 1919.

in command of Front Royal Remount Depot, Va., Sept., to Dec., 1919; at Kansas City, Mo., Purchasing Officer, Remount Service, Quartermaster Corps, Jan., 1920, to

RELIEVED, QUARTERMASTER CORPS, JUNE 30, 1920.

RETURNED TO GRADE OF LIEUTENANT-COLONEL, JUNE 30, 1920.

COLONEL OF CAVALRY, JULY 1, 1920.

(TRANSFERRED TO QUARTERMASTER CORPS, AUG. 5, 1920.)

Mar. 31, 1923; at Fort Sam Houston, Tex., Quartermaster, 8th Corps Area, Apr. 7, 1923, to Feb. 1, 1927; on sick leave in hospital to Mar. 15, 1928.

COLONEL, U. S. A., RETIRED, MAR. 15, 1928,

FOR DISABILITY IN LINE OF DUTY.

**3642**...(Born Wis.)..**LORRAIN T. RICHARDSON†**.....(Ap'd Wis.)...**26**
(Lorrain Thompson Richardson, Born May 20, 1871.)

**Military History:—**

MAJOR OF INFANTRY, JULY 1, 1916.

COLONEL OF INFANTRY, NATIONAL ARMY, AUG. 5, 1917.

In France with American Expeditionary Force, Aug. 11, 1918, to June 19, 1919, when he returned to U. S.; on leave of absence to Aug. 15; at Washington, D. C., student officer at General Staff College, Aug. 15, 1919, to

LIEUTENANT-COLONEL OF INFANTRY, AUG. 22, 1919.

RETURNED TO GRADE OF LIEUTENANT-COLONEL, AUG. 31, 1919.

June, 1920, when he was graduated;

COLONEL OF INFANTRY, JULY 1, 1920.

in War Department, General Staff Aug. 20, 1920, to May 21, 1922; sick in hospital and on leave of absence to Nov. 7, 1922.

COLONEL, U. S. A., RETIRED, NOV. 7, 1922,

FOR DISABILITY INCIDENT TO THE SERVICE.

Awarded

DISTINGUISHED SERVICE MEDAL.

"For exceptionally meritorious and distinguished services. As commander of the 322nd Infantry during its organization, training, and in all its combat operations he

displayed marked efficiency, tireless energy, and military attainments of the highest order. By his sound judgment and skillful and energetic leadership he contributed materially to the successes achieved by the regiment against the enemy."

Awarded Silver Star and cited "for gallantry in action against Spanish forces at El Caney, Cuba, July 1, 1898."

Awarded Croix de Guerre with Palm.

Service Medals:—Spanish-American War; Army of Cuban Occupation; Philippine Campaign; Victory Medal with citation and two clasps (Meuse-Argonne) (Defensive Sector).

DIED, OCT. 25, 1930, AT SAN FRANCISCO, CALIF.: AGED 59.

Portrait and obituary in Annual Report, Association of Graduates, for 1931.

**3643**...(Born D. C.).....**JAMES S. PARKER**.....(Ap'd at Large)...**27**
(James Southard Parker, Born Jan. 3, 1874.)

**Military History:—**

COLONEL, U. S. A., RETIRED, SEPT. 14, 1920,

FOR DISABILITY CONTRACTED IN LINE OF DUTY.

Awarded Silver Star and cited "for gallantry in action against insurgent forces at Santa Cruz, Luzon, Philippine Islands, Apr. 10, 1899."

**3644**...(Born Ohio) **CHARLES ROSCOE HOWLAND**....(Ap'd Ohio)...**28**
(Born Feb. 16, 1871.)

**Military History:—**

FIRST LIEUTENANT OF INFANTRY, JULY 1, 1898.

ASSIGNED TO 20TH INFANTRY, JAN. 1, 1899.

In Philippines, Aide-de-Camp to General Wheaton, Feb. 27, 1899, to

CAPTAIN, 28TH U. S. VOLUNTEER INFANTRY, JULY 5, 1899.

CAPTAIN OF INFANTRY, FEB. 2, 1901.

HONORABLY DISCHARGED AS CAPTAIN OF U. S. VOLUNTEERS, ONLY, MAY 1, 1901.

(TRANSFERRED TO 21ST INFANTRY, AUG. 19, 1901.)

June 23, 1902; recommended for promotion by brevet five times for gallantry in action; en route to U. S. and on sick leave, May 21 to Sept. 20, 1902; at Fort Snelling, Minn., commanding company, Sept. 21, 1902, to Apr. 16, 1903; at San Francisco, Calif., Aide-de-Camp to General MacArthur, May 10, 1903, to Nov. 30, 1903; at Fort Snelling, Minn., commanding company, Dec. 10, 1903 to Apr. 11, 1904; at San Francisco, Calif., on temporary duty, Pacific Division Headquarters, May 1, 1904, to Jan. 31, 1905 planning and constructing Protected Target Range; en route to Philippines commanding company with regiment, Feb. 1, to Mar. 2, 1905; at Oras, P. I., commanding station and detachment and in operations against Pulijanes, Mar. 8, to Nov. 27, 1905; at Camp Connell, Samar, P. I., commanding company, Nov. 26, 1905, to Aug. 11, 1906; at Abuyog, Leyte, P. I., commanding station and detachment and in operations against Pulijanes, particularly in march across the Island of Leyte and return, Aug. 12, 1906, to Sept. 4, 1906; at Camp Connell, Samar, P. I., commanding company, Sept. 7, 1906, to Sept. 10, 1906; en route to the U. S. in command of company, Sept. 20, to Oct. 17, 1906; at Fort Logan, Colo. commanding company, Oct. 19, 1906, to Apr. 9, 1907; at Washington, D. C., in Office of Judge Advocate General as assistant, Apr. 9, 1907 to July 3, 1912; at Vancouver Barracks, Wash., commanding company, July 8, 1912, to Aug. 12, 1914; at Alcatraz, Calif., commanding Pacific Branch, U. S. Disciplinary Barracks, Aug. 15, 1914, to

MAJOR OF INFANTRY, JULY 1, 1916.

COLONEL OF INFANTRY, NATIONAL ARMY, AUG. 5, 1917.

Aug. 15, 1917; at Camp Grant, Ill., commanding 343rd Infantry (National Army), Aug. 22, 1917, to Aug. 20, 1918; at Camp Mills, N. Y., commanding 343rd Infantry, Aug 22, to Sept. 8, 1918; en route to France via England and in France at St. Loubes and at Le Mans, commanding 343rd Infantry as part of 86th Division used for replacement, Sept. 9, to Nov. 12, 1918; commanding 165th Infantry at Balloon, France, on march through Belgium, Luxembourg and into Germany; at Remagen, Germany, commanding 165th Infantry and station and protecting the Ludendorf Bridge, Nov. 17, 1918, to Feb. 22, 1919; at Lamalou-les-Bains, France, commanding Herault Leave area, France, to Apr. 28, 1919; at Camp Shannon, France, commanding Reception Camp, to June 7, 1919; en route to U. S., and commanding troops on U. S. Naval Transport, "Santa Anna," June 26, to July 7, 1919;

LIEUTENANT-COLONEL OF INFANTRY, AUG. 22, 1919.

HONORABLY DISCHARGED AS COLONEL OF INFANTRY, NATIONAL ARMY, ONLY, AUG. 31, 1919.

at Fort Leavenworth, Kans., student officer, Line Class, General Service School, Aug. 15, 1919, to June 30, 1920, when he was graduated as an Honor Graduate;

COLONEL OF INFANTRY, JULY 1, 1920.

at Camp Devens, Mass., Senior Instructor, Special Course in Minor Tactics, July 1, to 24; at Fort Leavenworth, Kans., student officer, General Service School, Aug. 15, 1920, to June 30, 1921, when he was graduated; Instructor in Military History and Strategy, General Service Schools, July 1, 1921, to Nov. 15, 1923; en route to Canal Zone and in command of troops of Army Transport "St. Mihiel," Nov. 28, to Dec. 4, 1923; at Fort Davis, Canal Zone, commanding 14th Infantry, Dec. 4, 1923, to Aug. 4, 1926; at Washington, D. C., student officer, Army War College, Aug. 11, 1926, to June 27, 1927, when he was graduated; at Fort Lewis, Wash., Chief of Staff, Third Division, July 14, to Dec. 25, 1927;

BRIGADIER-GENERAL, U. S. A., DEC. 25, 1927.

at Fort Lewis, Wash., commanding Third Field Artillery Brigade, Apr. 16, 1928, to May 22, 1929; at Fort Francis E. Warren, Wyo., commanding Fourth Brigade, and post, May 26, 1929, to —

Awarded three Silver Stars and cited "for gallantry in action against insurgent forces at Zapote River, Luzon, Philippine Islands, June 13, 1899;" "for gallantry in action against insurgent forces at Angeles, Luzon, Philippine Islands, Aug. 16, 1899," and, "for gallantry in action at San Fabian, Philippine Islands, Nov. 7, 1899, in leading a charge across a narrow bridge in face of close range hostile fire."

Awarded by Treasury Department

GOLD LIFE SAVING MEDAL.

"In recognition of heroic daring exhibited in swimming to the rescue of the crew of the Quartermaster's launch "San Francisco," who were in danger of drowning during a typhoon at San Fabian, P. I., Nov. 7, 1899."

Recommended for Medal of Honor.

Recommended for Distinguished Service Medal.

**Civil History:**—LL.B., National University Law School, Washington, D. C., 1909; Honorary A.M., Oberlin College, 1912; author of "*Opinions of Judge Advocate General of the Army, 1912*" and "*A Military History of the World War.*"

**3645**...(Born Pa.).....**FRANCIS P. SIVITER†**.....(Ap'd Pa.)...**29**

**3646**...(Born Colo.).....**MORTON FITZ SMITH†**.....(Ap'd Mich.)...**30**

**3647**...(Born N. J.).....**LOUIS M. NUTTMAN**.....(Ap'd N. J.)...**31**
(Louis Meredith Nuttman, Born Jan. 28, 1874.)

**Military History:—**

DISTINGUISHED SERVICE MEDAL.

BRIGADIER-GENERAL, U. S. A., OCT. 1, 1918.

RETURNED TO GRADE OF MAJOR, JUNE 30, 1919.

LIEUTENANT-COLONEL OF INFANTRY, SEPT. 1, 1919.

Commanding Combat Officers' Depot, France, Dec. 5, 1918, to Apr. 30, 1919; at Fort Benning, Ga., Instructor, Infantry School, Sept., 1919, to

COLONEL OF INFANTRY, JULY 1, 1920.

Jan., 1921; at Camp Travis, Tex., Chief of Staff, 2nd Division, Jan., 1921, to July, 1924; at Omaha, Nebr., duty with Organized Reserves, Headquarters 7th Corps Area, Aug. 1924, to Sept., 1925; at San Francisco, Calif., recruiting, Oct., 1925, to Apr. 30, 1927; at the Presidio of San Francisco, Calif., Recruiting officer, Headquarters 9th Corps Area, May 1, 1927, to June 25, 1930; at Fort McPherson, Ga., commanding 22nd Infantry, July 21, 1930, to—

Awarded four Silver Stars and cited "for gallantry in action at Santiago, Cuba, July 1, 1898," and again, "for gallantry in action at Yang-tsun, China, Aug. 6, 1900," and again, "for gallantry in action in the Battle of Bayan, Mindanao, Philippine Islands, May 2, and 3, 1902."

Awarded Croix de Guerre, French.

**3648**...(Born Ohio).....**GLENN H. DAVIS†**.....(Ap'd Ohio)...**32**
(Glenn Hedges Davis, Born Dec. 9, 1869.)

**Military History:—**

MAJOR OF INFANTRY, JULY 1, 1916.

COLONEL OF INFANTRY, NATIONAL ARMY, AUG. 5, 1917.

At Tours, France, on duty in Inspector General's Department, Feb. 8, 1919, to June 5, 1919;

(ADJUTANT-GENERAL, BY DETAIL, AUG. 2, 1919.)

at Washington, D. C., in Adjutant General's office, Aug. 16, 1919, to

LIEUTENANT-COLONEL OF INFANTRY, OCT. 8, 1919.

Sept. 15, 1920; at Charleston, S. C., Adjutant 4th Corps Area, to

RETURNED TO GRADE OF LIEUTENANT-COLONEL, JUNE 30, 1920.

COLONEL OF INFANTRY, JULY 1, 1920.

(RELIEVED FROM DETAIL AS ADJUTANT-GENERAL, OCT. 20, 1920.)

Oct. 20, 1920; at Camp Jackson, S. C., commanding 61st Infantry, Oct., 1920, to breaking up of camp in Aug. 18, 1921; at Columbus Barracks, Ohio, Chief of Staff, 83rd Division, Organized Reserves, to May 1, 1922.

DIED, MAY 1, 1922, AT COLUMBUS, OHIO: AGED 52.

Portrait and obituary in Annual Report, Association of Graduates, for 1922.

Cited posthumously "for gallantry in action against Spanish forces at El Caney, Cuba, July 1, 1898."

**3649**...(Born N. Y.)....**FRANKLIN S. HUTTON†**.....(Ap'd N. Y.)...**33**
(Franklin Swart Hutton, Born Feb. 4, 1871.)

**Military History:—**

MAJOR, U. S. A., RETIRED, JULY 26, 1918,

FOR DISABILITY CONTRACTED IN LINE OF DUTY.

DIED, OCT. 31, 1921, AT COBLESKILL, N. Y.: AGED 50.

Portrait and obituary in Annual Report, Association of Graduates, for 1924.

Cited posthumously "for gallantry in action against Spanish forces at Santiago, Cuba, July 1, 1898."

COLONEL, U. S. A., (POSTHUMOUSLY), OCT. 31, 1921,

ACT OF JUNE 21, 1930.

**3650**...(Born Ohio).....**JOSEPH S. HERRON**.....(Ap'd Ohio)...**34**
(Joseph Sutherland Herron, Born July 27, 1869.)

**Military History:—**

COLONEL OF INFANTRY, NATIONAL ARMY, AUG. 5, 1917.

At Presidio of Monterey, Calif., with 11th Cavalry, 1919 to 1920;

LIEUTENANT-COLONEL OF CAVALRY, JAN. 10, 1920.

HONORABLY DISCHARGED AS COLONEL, NATIONAL ARMY, MAY 14, 1920.

COLONEL OF CAVALRY, JULY 1, 1920.

at Columbus, Ohio, Instructor, Ohio National Guard, 1920 to 1921; at Washington, D. C., student officer, Army War College, 1921 to 1922, when he was graduated; at Columbus, Ohio, Division Instructor, 37th Division, Ohio National Guard, 1922 to 1923; at Fort Sill, Okla., student officer, Field Artillery School, 1923 to

(TRANSFERRED TO FIELD ARTILLERY, OCT. 18, 1924.)

1924; at Fort Francis E. Warren, Wyo., and Presidio of Monterey, Calif., commanding 76th Field Artillery, 1924 to 1926; at Omaha, Nebr., Officer in Charge of National Guard Affairs, Headquarters 7th Corps Area, (National Guard of N. Dak., S. Dak., Minn., Iowa, Nebr., Mo., Kans., and Ark.), 1926 to 1930, General Staff Corps Eligible List, 1930; at Fort Sam Houston, Tex., commanding 12th Field Artillery, 1930, to—

**3651**...(Born Iowa)...**HENRY BENJAMIN DIXON**.....(Ap'd Iowa)...**35**
(Born Jan. 10, 1872.)

**Military History:—**

CAPTAIN, U. S. A., RETIRED, NOV. 30, 1912,

FOR DISABILITY CONTRACTED IN LINE OF DUTY.

At Delafield, Wis., Professor of Military Science and Tactics at St. John's Military Academy, Oct., 1917, to Nov., 1919; transferred to Cornell College, Mt. Vernon, Iowa, Nov., 1919, to June, 1920; at Camp Custer, Kalamazoo, Mich., Instructor, Reserve Officers Training Corps camp, June-July, 1920; transferred to Connecticut Agricultural College, Storrs, Conn., as Associate Professor of Military Science and Tactics, to

MAJOR, U. S. A., RETIRED, MAY 12, 1921,

ACT OF JUNE 4, 1920.

June, 1921; at Plattsburg, N. Y., Reserve Officers Training Corps camp, June-July, 1921; relieved from active duty, July 1922.

**Civil History:**—Engaged in agricultural pursuits in Clakamas County, Oregon, Nov., 1912, to Sept., 1917. On staff of Oregon State Agricultural College, Corvallis, Ore., Dec., 1922, to July, 1930 and engaged for another year.

**3652**...(Born Ark.).....**ALBERT S. BROOKES†**.....(Ap'd Ark.)...**36**

**3653**...(Born Ga.)....**GEORGE B. PRITCHARD, Jr.**.....(Ap'd Ga.)...**37**
(George Barnard Pritchard, Jr., Born Nov. 14, 1873.)

**Military History:—**

LIEUTENANT-COLONEL, U. S. A., RETIRED, APR. 21, 1920,

FOR DISABILITY CONTRACTED IN LINE OF DUTY.

COLONEL, U. S. A., RETIRED, JUNE 21, 1930,

ACT OF JUNE 21, 1930.

**Civil History:**—Representative New York Life Insurance Company for Southeastern Wyoming, since 1921.

**3654**...(Born Ireland).....**THOMAS F. DWYER**.....(Ap'd N. Y.)...**38**
(Thomas Francis Dwyer, Born Mar. 25, 1874.)

**Military History:—**

COLONEL, COAST ARTILLERY CORPS, JUNE 4, 1918.

At Fort Williams, Me., commanding Coast Defenses at Portland, Me., Apr. 12, 1919, to Aug. 9, 1919; at Fort Leavenworth, Kans., student officer, Army School of the Line, Aug. 15, 1919, to

RETURNED TO GRADE OF MAJOR, AUG. 31, 1919.

LIEUTENANT-COLONEL, COAST ARTILLERY CORPS, FEB. 22, 1920.

June, 1920, when he was graduated;

COLONEL, COAST ARTILLERY CORPS, JULY 1, 1920.

at Fort Leavenworth, Kans., student officer, at General Staff School, Sept. 5, 1920, to July 9, 1921, when he was graduated; at Washington, D. C., student officer, Army War College, Sept. 15, 1921, to June 15, 1922, when he was graduated; at Newport, R. I., student officer, Naval War College, June 16, 1922, to May 30, 1923, when he was graduated; at Camp Devens, Mass., Inspector and Camp Executive, June 7, 1923, to Sept. 5, 1923; detailed to General Staff, Dec. 23, 1923; at Quarry Heights, C. Z., Assistant Chief of Staff, G-3, Panama Canal Department, Jan. 4, 1924, to Oct. 8, 1924; at Fort Amador, C. Z., Chief of Staff, Panama Canal Division, Oct. 8, 1924, to Sept. 11, 1926; at Fort Monroe, Va., taking Refresher Course for Field Officers, Dec. 1, 1926, to Feb. 5, 1927; at Fort Adams, R. I., commanding Harbor Defenses of Narragansett Bay, Feb. 8, to Aug. 15, 1927; at Washington, D. C., in Office, Assistant Chief of Staff, G-2, War Department, Aug. 16, to Sept. 10; at Santiago, Chile, Military Attaché, Nov. 17, 1927, to Jan. 15, 1929; at home awaiting retirement, Feb. 4, 1929, to

COLONEL, U. S. A., RETIRED, MAR. 29, 1929,

AT HIS OWN REQUEST, AFTER 30 YEARS' SERVICE.

Awarded Silver Star and cited "for gallantry in action against the Spanish forces, Santiago, Cuba, July 1, 1898."

Service Medals:—Spanish War; Philippine Insurrection; Cuban Pacification; Mexican Border; Victory with 2 clasps.

**3655**...(Born Ky.).....**FINE WILSON SMITH**.....(Ap'd Ky.)...**39**
(Born Aug. 26, 1869.)

**Military History:—**

LIEUTENANT-COLONEL, U. S. A., RETIRED, OCT. 8, 1919,

FOR DISABILITY CONTRACTED IN LINE OF DUTY.

On active service; at Fort Slocum, N. Y., Finance Officer, Jan. 1, 1920, to

COLONEL, U. S. A., RETIRED, AUG. 18, 1920,

ACT OF JUNE 4, 1920.

Jan. 31, 1921.

Awarded Silver Star and cited "for gallantry in action against Spanish forces at El Caney, Cuba., July 1, 1898."

**3656**...(Born Ind.).....**WALTER S. McBROOM†**.....(Ap'd Ind.)...**40**
(Walter Scott McBroom, Born Aug. 4, 1870.)

**Military History:—**

LIEUTENANT-COLONEL, U. S. A., RETIRED, OCT. 8, 1919,

FOR DISABILITY CONTRACTED IN LINE OF DUTY.

COLONEL, U. S. A., RETIRED, JULY 1, 1920,

ACT OF JUNE 4, 1920.

DIED, NOV. 29, 1929, AT WALTER REED HOSPITAL, WASHINGTON, D. C.: AGED 59.

Portrait and obituary in Annual Report, Association of Graduates, for 1930.

**3657**...(Born N. Y.).....**LOUIS H. LEWIS†**.....(Ap'd N. Y.)...**41**

**3658**...(Born S. D.).....**DAVID S. STANLEY**..... (Ap'd at Large)...**42**
(David Sheridan Stanley, Born Sept. 10, 1872.)

**Military History:—**

COLONEL, QUARTERMASTER CORPS, MAY 15, 1917.

At St. Louis, Mo., Zone Supply Officer, Jan. 2, 1919, to July 20, 1922.

COLONEL, U. S. A., RETIRED, JULY 20, 1922,

AT HIS OWN REQUEST AFTER OVER 30 YEARS' SERVICE.

Awarded

DISTINGUISHED SERVICE MEDAL.

"For exceptionally meritorious and distinguished services. As chief quartermaster and chief of staff, Base Section No. 5, at Brest, France, by his great administrative ability, exceptional foresight and tireless energy, he handled numerous difficult problems of supply and transportation with unusual efficiency and success. In the performance of his great task he rendered services of conspicuous worth to the American Expeditionary Forces."

**Civil History:**—Quartermaster and Purchasing Officer, at U. S. Soldiers' Home, Washington, D. C., Sept. 16, 1923, to —

**3659**...(Born N. C.)....**BENJAMIN T. SIMMONS**.....(Ap'd N. C.)...**43**
(Benjamin Taylor Simmons, Born Aug. 27, 1871.)

**Military History:—**

MAJOR, 35TH INFANTRY, JULY 1, 1916.

BRIGADIER-GENERAL, U. S. A., OCT. 1, 1918.

At Camp Dodge, Iowa, commanding 19th Division, Oct. 25, 1918, to Feb. 9, 1919; commanding 163rd Depot Brigade, Feb. 14, to Apr. 8;

RETURNED TO GRADE OF MAJOR, APR. 10, 1919.

at Camp Zachary Taylor, Ky., commanding Reserve Officers Training Corps, Training Camp, May 30 to Aug. 9; at Fort Leavenworth, Kans., student officer at General Staff School and at General Staff College, to

LIEUTENANT-COLONEL OF INFANTRY, OCT. 8, 1919.

COLONEL OF INFANTRY, JULY 1, 1920.

June 4, 1921; in Walter Reed Hospital, D. C., and on sick leave to July 3, 1922.

COLONEL, U. S. A., RETIRED, JULY 3, 1922,

FOR DISABILITY INCIDENT TO THE SERVICE.

BRIGADIER-GENERAL, U. S. A., RETIRED, JUNE 21, 1930,

ACT OF JUNE 21, 1930.

Awarded Silver Star and cited "for gallantry in action against Spanish forces at the battle of Santiago, Cuba., July 1, 1898."

**Civil History:**—Bachelor of Laws, George Washington University, 1927.

**3660**...(Born La.)...**JOSEPH NUMA AUGUSTIN, Jr.**†.....(Ap'd La.)...**44**

**3661**...(Born Mass.)..**SAMUEL GEORGE CREDEN**†.....(Ap'd Mass.)..**45**

**3662**...(Born N. Y.).....**GIRARD STURTEVANT**.....(Ap'd N. Y.)...**46**
(Born Jan. 14, 1873.)

**Military History:**—

COLONEL OF INFANTRY, NATIONAL ARMY, AUG. 5, 1917.

At Fort Leavenworth, Kans., student officer at Army School of the Line, Aug. 14, 1919, to

RETURNED TO GRADE OF MAJOR, AUG. 31, 1919.

LIEUTENANT-COLONEL OF INFANTRY, OCT. 11, 1919.

June, 1920, when he was graduated; Professor of Military Science and Tactics, University of Minnesota, July, 1920, to

COLONEL OF INFANTRY, JULY 1, 1920.

Feb., 1924;

DETAILED TO FIELD ARTILLERY, FEB. 1, 1924.

at Fort Sill, Okla., student officer, Field Artillery School, Feb., 1924, to June, 1924, when he was graduated; at Milwaukee, Wis., Chief of Staff, 101st Division, Organized Reserves, Aug. 30, 1924, to Aug. 10, 1928.

COLONEL, U. S. A., RETIRED, AUG. 10, 1928,

AT HIS OWN REQUEST, AFTER OVER 30 YEARS' SERVICE.

**3663**...(Born Ill.).....**LOUIS H. BASH**.....(Ap'd Ill.)...**47**
(Louis Hermann Bash, Born Mar. 7, 1872.)

**Military History:**—

DISTINGUISHED SERVICE MEDAL.

COLONEL OF INFANTRY, NATIONAL ARMY, AUG. 5, 1917.

Adjutant General, Service of Supply, American Expeditionary Forces, Feb. 13, 1918, to July 26, 1919;

RETURNED TO GRADE OF MAJOR, AUG. 31, 1919.

LIEUTENANT-COLONEL OF INFANTRY, OCT. 16, 1919.

COLONEL OF INFANTRY, JULY 1, 1920.

(TRANSFERRED TO QUARTERMASTER CORPS, AUG. 13, 1920.)

at Fort Leavenworth, Kans., student officer, General Staff School, School of Line, 1920, when he was graduated; at Atlanta, Ga., Assistant to Quartermaster, 4th Corps Area, 1920 to 1921; Port of New York, General Superintendent, Army Transport Service, Apr. 25, 1921, to Oct. 26, 1921; and Assistant-General Superintendent, Oct. 26, 1921, to Mar., 1923; at Fort Mason, Calif., with Organized Reserves, 1923 to 1924; at San Francisco, Quartermaster Supply Officer and General

Superintendent of the Army Transport Service, Aug. 10, 1928, to Sept. 15, 1928; at Washington, D. C., Office of the Quartermaster General, Sept. 15, 1928, to —

BRIGADIER-GENERAL, QUARTERMASTER CORPS, ASSISTANT TO THE QUARTERMASTER-GENERAL, AUG. 31, 1929.

Chief of Construction Service, Office of the Quartermaster General.

On General Staff Elgibile List.

Awarded Silver Star and cited "for gallantry in action at Santiago, Cuba, July 1, 1898."

**3664**...(Born France)...**ANTON SPRINGER, Jr.†**.....(Ap'd N. Y.)...**48**

**3665**...(Born Va.).....**FRANK B. WATSON**.....(Ap'd N. J.)...**49**
(Frank Bingley Watson, Born Feb. 9, 1870.)

**Military History:—**

BRIGADIER-GENERAL, U. S. A., AUG. 8, 1918.

RETURNED TO GRADE OF MAJOR, APR. 10, 1919.

At West Point, N. Y., Assistant to Constructing Quartermaster, June 30, 1919, and commanding Army Service Detachment, U. S. Military Academy, July 2, 1919, to

LIEUTENANT-COLONEL OF INFANTRY, OCT. 26, 1919.

COLONEL OF INFANTRY, JULY 1, 1920.

Aug. 13, 1920; at Washington, D. C., student officer, Army War College, Aug. 15, 1920, to June 1, 1921, when he was graduated; at Camp Grant, Ill., commanding 52nd Infantry, June 11, 1921, to Aug. 29, 1921, and Camp Executive Officer, and Acting Chief of Staff 6th Division, Aug. 26 to Sept. 30, 1921; at Fort Sheridan, Ill., awaiting arrival 2nd Infantry, Oct. 1, to Oct. 15, 1921, and commanding Regiment Oct., 15, to Nov. 10, 1921; at Camp Benning, Ga., student officer, Refresher Course, Nov. 15, 1921, to Jan. 31, 1922, when he was graduated; at Fort Sheridan, Ill., commanding 2nd Infantry, Feb. 14, 1922, to Sept. 8, 1923; at Boston, Mass., First Corps Area Recruiting Officer, Sept. 27, 1923, to June 30, 1927; at Baltimore, Md., Senior Instructor, Maryland National Guard, July 5, 1927, to June 23, 1931; en route to the Hawaiian Department, to —

General Staff Corps Eligible List.

**3666**...(Born. Ill.).....**OSCAR J. CHARLES**.....(Ap'd Ill.)...**50**
(Oscar Jerome Charles, Born Feb. 18, 1873.)

**Military History:—**

MAJOR OF INFANTRY, JULY 1, 1916.

COLONEL OF INFANTRY, NATIONAL ARMY, AUG. 5, 1917.

RETURNED TO GRADE OF MAJOR, JUNE 15, 1919.

At Fort Leavenworth, Kans., student officer at Army School of the Line, Aug. 15, 1919, to

LIEUTENANT-COLONEL OF INFANTRY, NOV. 1, 1919.

COLONEL OF INFANTRY, JULY 1, 1920.

July 6, 1920, when he was graduated; at Fort Lawton, Wash., commanding post and Alaskan Replacement Depot, Aug. 6, 1920, to Dec. 15, 1922.

COLONEL, U. S. A., RETIRED DEC. 15, 1922,

AT HIS OWN REQUEST, AFTER OVER 30 YEARS' SERVICE.

Awarded Silver Star and cited "for gallantry in action against Spanish forces at Sanitago, Cuba, July 1, 1898."

**3667**...(Born N. C.).....**THOMAS A. PEARCE**.....(Ap'd N. C.)...**51**
(Thomas Absalom Pearce, Born May 23, 1870.)

**Military History:—**

MAJOR OF INFANTRY, JULY 1, 1916.

COLONEL OF INFANTRY, NATIONAL ARMY, AUG. 5, 1917.

RETURNED TO GRADE OF MAJOR, JULY 31, 1919.

At Fort Leavenworth, Kans., student officer at School of the Line, Sept. 1, 1919, to

LIEUTENANT COLONEL, OF INFANTRY, NOV. 25, 1919.

COLONEL OF INFANTRY, JULY 1, 1920.

July 13, 1920, when he was graduated; assigned to the 32nd Infantry, July 3, 1920; at Camp Kearney, Calif., commanding the 32nd Infantry, July 17, 1920, to Sept. 6, 1920; at Presidio of San Francisco, Calif., commanding regiment and post to June 30, 1921; commanding the 19th Infantry and post, July 1, 1921 to Oct. 13, 1921; commanding 19th Infantry and Post Executive Officer, Nov. 1, 1921, to Aug. 4, 1922; commanding Post, Aug. 5, 1922 to Oct. 18, 1922; commanding 30th Infantry, to Sept. 5, 1923; at Minneapolis, Minn., Chief of Staff, 88th Division Reserves, Sept. 14, 1923 to July 16, 1929; on leave of absence and on temporary duty at Washington, D. C., to Oct. 12, 1929; at Fort Sam Houston, Tex., Coordinator, 8th Corps Area, Oct. 15, 1929, to—

**3668**...(Born Ky.).....**DANIEL DUNCAN**†.....(Ap'd Ky.)...**52**

## CLASS OF 1896

Entered June 15, 1892; graduated June 12, 1896.

**3669**...(Born W. Va.).....**EDWIN R. STUART†**.....(Ap'd W. Va.)...**1**

**3670**...(Born Pa.).....**GEORGE M. HOFFMAN**.....(Ap'd Pa.)...**2**
(George Matthias Hoffman, Born June 15, 1870.)

**Military History:—**

DISTINGUISHED SERVICE MEDAL.

COLONEL, CORPS OF ENGINEERS, NATIONAL ARMY, AUG. 5, 1917.

Chief Engineer, First Army, to May, 1919; at Louisville, Ky., on River and Harbor Work to

RETURNED TO GRADE OF LIEUTENANT-COLONEL, OCT. 6, 1919.

COLONEL, CORPS OF ENGINEERS, JULY 1, 1920.

July, 1920; at Washington, D. C., student officer, Army War College, to June, 1921, when he was graduated; at Washington, D. C., Resident Member, Board of Rivers and Harbors, to Sept., 1922; at New Orleans, La., Division Engineer, Gulf Division, to July, 1926; Member of Mississippi River Commission, 1922, to 1927; at Fort Dupont, Del., commanding 1st Engineer Regiment, to Aug., 1928; at New York City, N. Y., District Engineer, 1st New York District, to —

**3671**...(Born Mo.).....**HARRY F. JACKSON**.....(Ap'd Mo.)...**3**
(Harry Frederick Jackson, Born Jan. —, 1871.)

**Military History:—**

CAPTAIN, ARTILLERY CORPS, AUG. 1, 1901.

RESIGNED, AUG. 31, 1906.

Address: 625 Market Street, San Francisco, Calif.

**3672**...(Born Md.)....**ROBERT EMMET CALLAN**.....(Ap'd Tenn.)...**4**
(Born Mar. 24, 1874.)

**Military History:—**

DISTINGUISHED SERVICE MEDAL.

BRIGADIER-GENERAL, U. S. A., AUG. 8, 1918.

Member of Artillery Board appointed by War Department to investigate in France, Italy, England and to recommend types of artillery for a Field Army, Dec. 27, 1918, to May 30, 1919;

RETURNED TO GRADE OF LIEUTENANT-COLONEL, MAY 31, 1919.

at Washington, D. C., Coast Artillery Representative with Technical Staff, Ordnance Department, June, 1919, to Feb., 1920; at Washington, D. C., Senior Assistant to Chief of Coast Artillery, War Department, Feb., 1920, to

COLONEL, COAST ARTILLERY CORPS, JUNE 22, 1920.

Aug., 1920; at Washington, D. C., student officer, Army War College, 1920, to June 1, 1921, when he was graduated; assigned to War Department General Staff, June 4, to

BRIGADIER-GENERAL, U. S. A., JUNE 9, 1921.

June 20, 1921; at Fort Totten, N. Y., commanding Second Coast Artillery District, July 21, to Nov. 23, 1921; at Fort Amador, C. Z., commanding Panama Coast Artillery District, Dec. 2, 1921, to Sept. 22, 1924; at Fort Monroe, Va., commanding Third Coast Artillery District and Coast Artillery School, Dec. 21, 1924, to June 3, 1929; at Fort De Russy, T. H., commanding Hawaiian Separate Coast Artillery Brigade, July 24, 1929, to Jan. 6, 1931; Assistant Chief of Staff Supply Division, G-4, War Department, General Staff, Jan. 19, 1931, to —

MAJOR-GENERAL, U. S. A., APR. 1, 1931.

Decorations: Commander, Order of the Crown of Italy; and Officer, Legion of Honor, France.

**3673**...(Born Ohio)....**WILLIAM H. TSCHAPPAT**.....(Ap'd Ohio)...**5**
(William Harvey Tschappat, Born Aug. 10, 1874.)

**Military History:—**

COLONEL, ORDNANCE DEPARTMENT, NATIONAL ARMY, JAN. 11, 1918.

At Washington, D. C., in office of Chief of Ordnance, July 8, 1918, to

RETURNED TO GRADE OF LIEUTENANT-COLONEL, SEPT. 4, 1919.

COLONEL, ORDNANCE DEPARTMENT, SEPT. 4, 1919.

June 30, 1922; at Aberdeen Proving Ground, Md., commanding officer, July 1, 1922, to May 31, 1925; at Washington, D. C., in charge of Technical Staff, Ordnance Office, June 1, 1925, to May 31, 1929; on leave of absence and en route to Philippines, June 1, 1929, to Oct. 3, 1929; at Manila, P. I., as Department Ordnance Officer and commanding Officer, Philippine Ordnance Depot, Oct. 4, 1929, to

BRIGADIER-GENERAL, ASSISTANT CHIEF OF ORDNANCE, JUNE 10, 1930.

June 26, 1930; en route to United States and on inspection, June 27, 1930, to Aug. 10, 1930; at Washington, D. C., Assistant Chief of Ordnance and Chief of Manufacturing Service, Aug. 11, 1930, to —

Author of "*Ordnance and Gunnery*."

**3674**...(Born Pa.).....**SAMUEL V. McCLURE**†.....(Ap'd Pa.)...**6**

**3675**...(Born S. C.)....**WILLIAM S. GUIGNARD**.....(Ap'd S. C.)...**7**
(William Slann Guignard, Born Sept. 30, 1872.)

**Military History:—**

COLONEL, U. S. A., RETIRED, SEPT. 27, 1919,
FOR DISABILITY CONTRACTED IN LINE OF DUTY.

Decoration: Chevalier, Legion of Honor of France.

**3676**...(Born S. C.)....**EUGENE P. JERVEY, Jr.**†.....(Ap'd S. C.)...**8**

**3677**...(Born Minn.).....**EDWIN LANDON**.....(Ap'd Mich.)...**9**
(Born Feb. 24, 1874.)

**Military History:—**

LIEUTENANT-COLONEL, COAST ARTILLERY CORPS, JULY 19, 1916.

At Boston, Mass., Adjutant Northeastern Department, Dec. 4, 1918, to June 9, 1919; at Fort Rosecrans, Calif., commanding Coast Defenses of San Diego, June 19, 1919, to

COLONEL, COAST ARTILLERY CORPS, JUNE 25, 1920.

July 20, 1922; (commanding Southern California Border District from Oct., 1921); on leave of absence to Nov. 10, 1922.

COLONEL, U. S. A., RETIRED, NOV. 10, 1922,
AT HIS OWN REQUEST, AFTER OVER 30 YEARS' SERVICE.

**Civil History:**—Successively Lecturer, Assistant Professor, Associate Professor in Political Science, University of California, Berkeley, Calif., Nov. 10, 1922 to —

**3678**...(Born N. Y.).....**LeROY ELTINGE**.....(Ap'd N. Y.)...**10**
(Born Sept. 17, 1872.)

**Military History:**—

DISTINGUISHED SERVICE MEDAL.

BRIGADIER-GENERAL, U. S. A., AUG. 1, 1918.

RETURNED TO GRADE OF MAJOR, JULY 31, 1919.

At Fort Leavenworth, Kans., Assistant Commandant, the General Service Schools, Aug. 15, 1919, to

LIEUTENANT-COLONEL OF CAVALRY, FEB. 26, 1920.

COLONEL OF CAVALRY, JULY 1, 1920.

Sept. 4, 1920; at Camp Lewis, Wash., Chief of Staff, 4th Division, Sept. 4, 1920, to Feb. 4, 1921; at Manila, P. I., Assistant Chief of Staff, Feb. 4, 1921, to May 5, 1923; at Camp Marfa, Tex., Colonel, 1st Cavalry, May 5, 1923, to June 1, 1924; at Washington, D. C., Assistant Chief of Staff, War Plans Division, June 1, 1924, to

BRIGADIER-GENERAL, U. S. A., JULY 19, 1924.

June 1, 1925; at Fort McPherson, Ga., Commanding 8th Brigade, June 1, 1925, to Apr. 12, 1926; at Fort Clark, Tex., Commanding 1st Cavalry Brigade, Apr. 12, 1926, to Sept. 9, 1929; at Fort Omaha, Nebr., Commanding 14th Brigade, and 89th Reserve Division, Sept. 9, 1929, to —

Awarded Silver Star and cited "for gallantry in action against insurgent forces at Santa Cruz, Luzon, Philippine Islands, Apr. 10, 1899."

**3679**...(Born N. Y.).....**CLARENCE H. McNEIL**.....(Ap'd N. Y.)...**11**
(Clarence Henry McNeil, Born July 4, 1873.)

**Military History:**—

LIEUTENANT-COLONEL, COAST ARTILLERY CORPS, JULY 19, 1916.

BRIGADIER-GENERAL, U. S. A., OCT. 1, 1918.

RETURNED TO GRADE OF LIEUTENANT-COLONEL, JUNE 15, 1919.

At Washington, D. C., student officer at General Staff College, Aug. 15, 1919, to

COLONEL, COAST ARTILLERY CORPS, JUNE 25, 1920.

July 31, 1920, when he was graduated; Executive Assistant to Chief of Coast Artillery, Aug. 1, 1920, to Dec. 31, 1921; member War Department General Staff, Jan. 1, 1922, to Aug. 1, 1922, when he was relieved and ordered to his home to await retirement.

COLONEL, U. S. A., RETIRED, DEC. 1, 1922,

AT HIS OWN REQUEST, AFTER OVER 30 YEARS' SERVICE.

BRIGADIER-GENERAL, U. S. A., JUNE 21, 1930,

ACT OF JUNE 21, 1930.

**Civil History:**—With Juster and Co., Berkeley, Calif., real estate dealers.

**3680**...(Born D. C.)....**JOSEPH POWELL TRACY**.....(Ap'd Pa.)...**12**
(Born Oct. 4, 1874.)

**Military History:**—

DISTINGUISHED SERVICE MEDAL.

COLONEL, TEMPORARY, COAST ARTILLERY CORPS, AUG. 5, 1917.

At Washington, D. C., in Adjutant-General's Office, Jan. 11, 1919, to Aug. 15, 1919; at Army War College, student officer, Aug. 15, 1919, to

RETURNED TO GRADE OF LIEUTENANT-COLONEL, AUG. 31, 1919.

June 15, 1920, when he was graduated; assigned 44th Regiment Coast Artillery;

COLONEL, COAST ARTILLERY CORPS, JUNE 27, 1920.

at Camp Jackson, S. C., in command of 44th Regiment Coast Artillery, Aug. 27, 1920, to Nov. 29, 1920; at Newport, R. I., student officer, Naval War College, Dec. 1, 1920, to Nov. 20, 1921, when he was graduated; detailed on the General Staff Aug. 12, 1921, to Oct. 8, 1924; at Fort Amador, Canal Zone, Chief of Staff, Panama Canal Division, Jan 23, 1922, to Oct. 8, 1924, and on special duty at Headquarters, Panama Canal Division, Oct. 9, 1924 to Dec. 15, 1924; at Fort Eustis, Va., commanding 52nd Coast Artillery (Railway) Jan. 26, 1925 to July 30, 1926; commanding Fort Eustis and 30th Coast Artillery Brigade, July 31, 1926, to Aug. 8, 1928; detailed General Staff Sept. 6, 1928 and en route to Philippine Islands to Oct. 28, 1928; at Fort Wm. McKinley, P. I., Chief of Staff, Philippine Division, Oct., 28, 1928, to Oct. 4, 1929; at Manila, P. I., Chief of Staff, Philippine Department, Oct. 4, 1929, to Sept. 21, 1930; en route to U. S. to Nov. 3, 1930, when relieved from General Staff; at Army War College, Assistant Commandant, Nov. 11, 1930, to —

**3681**...(Born Mo.).....**JOHN B. CHRISTIAN**.....(Ap'd Mo.)...**13**
(John Buffalo Christian, Born Aug. 30, 1870.)

**Military History:—**

MAJOR OF CAVALRY, JULY 1, 1916.

(TRANSFERRED TO COAST ARTILLERY CORPS, JAN. 13, 1917.)

COLONEL, TEMPORARY, COAST ARTILLERY CORPS, DEC. 29, 1917.

At Camp Meade, Md., Commandant Signal Officers Training School, Franklin Cantonment, Sept., 1918, to Jan. 9, 1919; at Fort McKinley, Me., commanding Fort, to June, 1919; en route to France and visiting bases and battlefields, to July 2, 1919; at Brest, France, on General Courtmartial duty, Camp Utility Officer and Camp Quartermaster, to Sept. 13, 1919; at Camp Pontanezen, France, acting Base Quartermaster, Base Section No. 5, to Jan. 1, 1920; at Paris, France, making final report as Base Quartermaster, Jan. 4 to 6, 1920; en route to U. S. to Feb. 11, 1920; on leave of absence, Mar., 1920; at Fort Williams, Me., commanding Coast Defenses, to

COLONEL, COAST ARTILLERY CORPS, JULY 1, 1920.

Sept., 1920; at Cambridge, Mass., Professor of Military Science and Tactics at Massachusetts Institute of Technology, Sept. 27, 1920, to Oct. 3, 1922; on leave of absence to Dec. 31, 1922.

COLONEL, U. S. A., RETIRED, DEC. 31, 1922,

AT HIS OWN REQUEST, AFTER OVER 30 YEARS' SERVICE.

**3682**...(Born Ark.).....**LLOYD ENGLAND†**.....(Ap'd Ark.)...**14**
(Born Apr. 14, 1875.)

**Military History:—**

CAPTAIN, ARTILLERY CORPS, AUG. 1, 1901.

RESIGNED, AUG. 26, 1907.

BRIGADIER-GENERAL, ADJUTANT-GENERAL OF ARKANSAS, OCT. 14, 1913.

Nominated by the President as Brigadier-General, National Army, 1917, but declined the appointment; Chairman of State Council of Defense of Arkansas, 1917; was active in the mobilization of the Arkansas troops during the World War and supervised the induction into the service of 65,000 men from that state. President of Camp Pike Honorary Commission.

**Civil History:**—Resided at Little Rock, Ark., Receiver of State National Bank of Little Rock, 1915; Vice-President of the England National Bank of Little Rock, and also connected with other business activities. President of Chamber of Commerce.

DIED, OCT. 5, 1925, AT LITTLE ROCK, ARK.: AGED 50.

Portrait and obituary in Annual Report, Association of Graduates, for 1926.

**3683**...(Born England)....**THOMAS F. HOWARD**†.....(Ap'd Tex.)...**15**

**3684**...(Born N. Y.)...**JAMES W. HINKLEY, Jr.**†.....(Ap'd N. Y.)...**16**

**3685**...(Born Ohio)..**GEORGE WILLIAMS MOSES**.....(Ap'd Ohio)...**17**
(Born Sept. 13, 1872.)

**Military History:—**

MAJOR, 16TH CAVALRY, JULY 1, 1916.

COLONEL OF INFANTRY, NATIONAL ARMY, AUG. 5, 1917.

At Fort Sam Houston, Tex., attached to 14th Cavalry, Oct. 9, to Nov. 27, 1919; assistant to Chief of Staff, Southern Department, Nov. 28, 1919, to

(QUARTERMASTER CORPS, BY DETAIL, DEC. 30, 1919.)

Jan. 11, 1920; at Fort Oglethorpe, Ga., Camp Supply Officer, Jan. 13 to

LIEUTENANT-COLONEL OF CAVALRY, MAR. 1, 1920.

RETURNED TO GRADE OF LIEUTENANT-COLONEL, MAR. 15, 1920.

(RELIEVED FROM DETAIL IN QUARTERMASTER CORPS, JUNE 30, 1920.)

COLONEL OF CAVALRY, JULY 1, 1920.

July, 1920; at University of Nebraska, Professor of Military Science and Tactics, Sept. 8, 1920, to July 31, 1921; at Washington, D. C., student officer at Army War College, Aug. 15, 1921, to Jan. 5, 1922; sick in Walter Reed Hospital, to Apr. 6; at Corvallis Ore., Professor of Military Science and Tactics at Oregon Agricultural College, Apr. 28 to July 5, 1922.

COLONEL, U. S. A., RETIRED, JULY 5, 1922,

FOR DISABILITY INCIDENT TO THE SERVICE.

Continued on duty at Oregon Agricultural College to Aug. 10, 1928; Professor of Military Science and Tactics at Boise High School, Aug. 11, 1928, to —

Awarded Silver Star and cited "for exceptional gallantry and skill in conducting his regiment against heavy machine gun and shell fire, and advancing through strong obstacles to the enemy line of resistance."

Awarded Croix de Guerre with Palm.

**3686**...(Born Kans.)...**ALGA PRESTINA BERRY**†.....(Ap'd Kans.)...**18**

**3687**...(Born Ind.).....**PERCY M. KESSLER**.....(Ap'd Ind.)...**19**
(Percy Myers Kessler, Born Mar. 25, 1872.)

**Military History:—**

COLONEL, TEMPORARY, COAST ARTILLERY CORPS, AUG. 5, 1917.

At Washington, D. C., student officer, at Staff College, Aug. 15, 1919, to

RETURNED TO GRADE OF LIEUTENANT-COLONEL, AUG. 31, 1919.

June 29, 1920, when he was graduated;

COLONEL, COAST ARTILLERY CORPS, JUNE 30, 1920.

at Fort Winfield Scott, Calif., commanding post, July 7, 1920, to Jan. 5, 1922; en route to Philippine Islands, commanding troops, United States Army Transport "Sherman," Jan. 5, to Jan 31, 1922; at Fort Mills, P. I., Jan. 31, 1922, to Jan. 9, 1924, commanding Coast Artillery garrison; en route to U. S., commander of troops United States Army Transport "Thomas," Jan. 9, to Feb. 7, 1924; at Fort Worden, Wash., commanding harbor defenses of Puget Sound, Mar. 26,

1924, to Aug. 19, 1927; at Seattle, Wash., duty with Organized Reserves, Sept. 10, 1927, to —

Awarded Silver Star and cited "for gallantry in action against insurgent forces at Manila, P. I., Feb. 5, 1899."

**3688**...(Born Va.)....**NEWTON D. KIRKPATRICK†**.....(Ap'd Va.)...**20**

**3689**...(Born Me.).....**LUCIAN STACY†**.....(Ap'd. Me.)...**21**

**3690**...(Born Pa.).....**CHARLES E. STODTER**.....(Ap'd Ohio)...**22**

(Charles Ezra Stodter, Born Apr. 20, 1871.)

**Military History:—**

COLONEL OF INFANTRY, NATIONAL ARMY, AUG. 5, 1917.

At Neuwied, Germany, Inspector, 3rd Army Corps, Jan. 17, 1919, to June, 1919; returned to U. S., July, 1919; at Washington, D. C., Adjutant General's Office, Aug., 1919 to

RETURNED TO GRADE OF LIEUTENANT-COLONEL, JUNE 30, 1920.

COLONEL OF CAVALRY, JULY 1, 1920.

Aug., 1920; Director Civilian Marksmanship, Aug., 1920, to Aug. 1924; duty with U. S. International and Olympic Rifle Teams, May, 1924, to July, 1924; at Marfa, Tex., commanding 1st Cavalry, Sept. 11, 1924, to Mar. 15, 1926; detailed, Inspector General's Department, Mar. 16, 1926, to Mar. 15, 1930; at Chicago, Ill., headquarters Sixth Corps Area, Apr. 6, 1926, to Nov. 2, 1926; at Quarry Heights, Canal Zone, Department Inspector Panama Canal Department, Dec. 13, 1926, to Mar. 14, 1930; sick in Walter Reed Hospital, Washington, D. C., Mar. 26, 1930, to May 1, 1930; on sick leave May 1, to May 29, 1930; at Buffalo, N. Y., Recruiting Officer, May 31, 1930, to —

**3691**...(Born S. C.).....**JOHNSON HAGOOD**.....(Ap'd S. C.)...**23**

(Born June 16, 1873.)

**Military History:—**

DISTINGUISHED SERVICE MEDAL.

BRIGADIER-GENERAL, NATIONAL ARMY, APR. 12, 1918.

At Camp Eustis, Va., commanding camp and 30th Brigade (Railway) Coast Artillery, May 24, 1919, to

RETURNED TO GRADE OF LIEUTENANT-COLONEL, JUNE 30, 1920.

COLONEL, COAST ARTILLERY CORPS, JUNE 30, 1920.

BRIGADIER-GENERAL, U. S. A., JULY 3, 1920.

Sept., 1920; at Atlanta, Ga., commanding Fourth Coast Artillery District, to Nov., 1921; at Camp Stotsenburg, P. I., commanding post and 12th Field Artillery Brigade, Jan., 1922, to Mar., 1924; at Fort Totten, N. Y., commanding Second Coast Artillery District, July 30, 1924, to Aug. 2, 1925;

MAJOR-GENERAL, U. S. A., AUG. 2, 1925.

at Atlanta, Ga., commanding Fourth Corps Area, Aug. 2, 1925, to Mar., 1926; at Fort McKinley, Philippine Islands, commanding Philippine Division, Mar., 1926, to June 22, 1929; at Omaha, Nebr., commanding Seventh Corps Area, Aug. 26, 1929, to —

Decorations: Cross of the Commander in the French Legion of Honor, and Cross of the Commander in the Order of the Crown of Italy; the Star of the Order of the Sacred Treasure, Second Class.

**Civil History:**—University of South Carolina, 1888 to 1891; LL.D., 1921; member of Board of Directors, Army Mutual Life Association, for several years up to 1912; Treasurer, Army and Navy Club, Washington, D. C., 1909, to 1912; President, Army and Navy Club, Manila, 1922; Member of American Legion; Military Order

of the World War; United Confederate Veterans; Sons of the American Revolution and Society of Cincinnati. Author of *The Services of Supply—A Memoir of the Great War.*

**3692**...(Born Ky.)...**HAYDON YOUNG GRUBBS**†.....(Ap'd Ky.)...**24**

**3693**...(Born N. Y.).**ALEXANDER M. MILLER, Jr.***...(Ap'd Tenn.)...**25**
(Alexander Macomb Miller, Jr., Born Sept. 9, 1874.)

**Military History:—**

COLONEL, TEMPORARY, OF CAVALRY, AUG. 5, 1917.

ADJUTANT-GENERAL, BY DETAIL, JAN. 14, 1920.

At Camp Funston, Kans., Adjutant, 7th Division, Feb. 23, 1920, to

LIEUTENANT-COLONEL OF CAVALRY, MAR. 1, 1920.

RETURNED TO GRADE OF LIEUTENANT-COLONEL, JUNE 30, 1920.

COLONEL OF CAVALRY, JULY 1, 1920.

Aug. 31, 1920; at Fort Crook, Nebr., Adjutant, 7th Corps Area, Sept. 1, 1920, to Feb. 26, 1921; relieved Adjutant-General Detail, Feb. 2, 1921; at Fort Riley, Kans., student officer, Field Officers' Course, The Cavalry School, Feb. 27, 1921, to May, 1921; sick in hospital and sick leave (riding injury) May, 1921, to Sept., 1921; at Washington, D. C., in charge of the Army War College Library, Sept., 1921, to Aug., 1923; at Fort Leavenworth, Kans., student officer, Command and General Staff School, Sept., 1923, to June 20, 1924, when he was graduated; (with Signal Corps, July 1, 1924, to June 30, 1928); at Washington, D. C., Office, Chief of Signal Officer, July 1, 1924, to Dec., 1924; at Quarry Heights, C. Z., Signal Officer Panama Canal Department, Dec., 1924, to July, 1927; at Washington, D. C., student officer, Army War College, Aug., 1927, to June, 1928, when he was graduated; at Fort Riley, Kans., commanding 2nd Cavalry, Aug. 4, 1928, to —

Awarded two Silver Stars and cited "for gallantry in action against Spanish forces at Las Guasimas, Cuba, June 24, 1898" and, "for gallantry in action against Spanish forces at Santiago, Cuba, July 1, 1898."

Officer of the Legion of Honor; Companion of the Order of St. Michael and St. George (British); member of the Order of Prince Danilo I (3rd Class), of Montenegro.

*Grandson of Brevet Brigadier-General Morris Smith Miller, Class of 1834; great grandson of Major-General Alexander Macomb, Commander-in-Chief of the Army, 1828-1841; son of Colonel Alexander Macomb Miller, Class of 1865.

**3694**...(Born Ohio)....**CELWYN E. HAMPTON**†.....(Ap'd Ohio)...**26**

**3695**...(Born Pa.).....**PAUL REISINGER**.....(Ap'd Pa.)...**27**
(Born Apr. 16, 1871.)

**Military History:—**

SECOND-LIEUTENANT, 10TH CAVALRY, AUG. 26, 1896.

RESIGNED, JUNE 1, 1899.

CAPTAIN, CORPS OF ENGINEERS, U. S. A., JULY 3, 1917.

MAJOR, CORPS OF ENGINEERS, U. S. A., OCT. 1, 1918.

At Pittsburgh, Pa., Assistant Professor of Military Science and Tactics at Carnegie Institute of Technology Oct. 1, 1919, to June 1, 1920.

Appointed

MAJOR, CORPS OF ENGINEERS, JULY 1, 1920.

At Camp Humphreys, Va., Instructor Reserve Officers Training Corps Camp, to July 20, 1920, when he was assigned to 2nd Engineers; at Camp Travis, Tex., with 2nd Engineers, to Jan. 1, 1921; (commanding 2nd Engineers, Aug. 15, to Oct. 12,

1920); at Fort Bliss, Tex., commanding 8th Engineers and Division Engineer, 1st Cavalry Division, Jan. 1, 1921, to Aug. 1, 1922; on leave of absence to Nov. 1; at Fort Sam Houston, Tex., with Corps Engineer, 8th Corps Area, to Dec. 31, 1922.

MAJOR, U. S. A., RETIRED, DEC. 31, 1922,

FOR DISABILITY INCIDENT TO THE SERVICE.

**Civil History:**—Mining Engineer, (Coal), Great Northern Railway, 1899 to Sept., 1906; Chief Engineer, Arizona Copper Co., and A. & N. M. Ry., Sept. 1906, to July 1909; Head of Operating Department and Chief Engineer A. & N. M. Ry., 1909 to July 1917.

**3696**...(Born Pa.).....**CHARLES B. DRAKE**.....(Ap'd Pa.)...**28**
(Charles Bryant Drake, Born Sept. 14, 1872.)

**Military History:**—

DISTINGUISHED SERVICE CROSS.

DISTINGUISHED SERVICE MEDAL.

MAJOR OF CAVALRY, JULY 1, 1916.

Detailed to organize Motor Transport Corps Aug. 12, 1918; at Washington, D. C., Chief of Motor Transport Corps, to .

BRIGADIER-GENERAL, U. S. A., OCT. 1, 1918.

LIEUTENANT-COLONEL OF CAVALRY, MAR. 1, 1920.

RETURNED TO GRADE OF LIEUTENANT-COLONEL, JUNE 30, 1920.

COLONEL OF CAVALRY, JULY 1, 1920.

July 15, 1920, when it was absorbed by the Quartermaster Corps; (relieved as member of General Staff Aug. 6, 1919); Assistant to Quartermaster General, July 16 to Sept. 15; Assistant to Chief of Finance, Sept. 16, 1920, to Feb. 2, 1921; Assistant to Chief of Militia Bureau as Director of Cavalry and in charge of personnel Division of his office, Feb. 3, 1921, to June 30, 1922, when he was detailed for duty for four years with the Field Artillery.

COLONEL, U. S. A., RETIRED, OCT. 31, 1922,

AT HIS OWN REQUEST, AFTER OVER 30 YEARS' SERVICE.

BRIGADIER-GENERAL, U. S. A., RETIRED, JUNE 21, 1930,

ACT OF JUNE 21, 1930.

Awarded two Silver Stars and cited "for gallantry in action against hostile Moros at Laksamana Usap's Cotta, Island of Jolo, Philippine Islands, Jan. 7, 1905" and again "for gallantry in action against hostile Moros at Peruka Uttick's Cotta, Island of Jclo, Philippine Islands, May 2, 1905."

**3697**...(Born Iowa)...**CHARLES McK. SALTZMAN**.....(Ap'd Iowa)...**29**
(Charles McKinley Saltzman, Born Oct. 18, 1871.)

**Military History:**—

DISTINGUISHED SERVICE MEDAL.

COLONEL, SIGNAL CORPS, MAY 15, 1917.

BRIGADIER-GENERAL, SIGNAL CORPS, U. S. A., JULY 24, 1917.

At Washington, D. C., Executive Officer in office of Chief Signal Officer, Aug. 12, 1918, to

RETURNED TO GRADE OF COLONEL, MAR. 10, 1919.

Aug. 20, 1920; student officer at Army War College, Aug. 20, 1920, to June 1, 1921, when he was graduated; in office of Assistant Secretary of War, July 9, 1921,

to June 6, 1922; at Governor's Island, N. Y., Signal Officer, 2nd Corps Area, July 15, 1922, to Dec. 14, 1923;

MAJOR-GENERAL, CHIEF SIGNAL OFFICER, JAN. 1, 1924.

at Washington, D. C., Chief Signal Officer, to Jan. 8, 1928; War Department representative on the following bodies; Interdepartmental Committee on Electrical Communications, Mar. 27, 1926, to Jan. 9, 1928; Executive Committee of the American Section, International Union of Scientific Radio Telegraphy, 1924-1928; United States National Committee of International Electrotechnical Commission, 1924-1928; Division of Federal relations, National Research Council, 1924-1928.

MAJOR-GENERAL, U. S. A., RETIRED, JAN. 8, 1928,

AT HIS OWN REQUEST, AFTER OVER 30 YEARS' SERVICE.

Awarded two Silver Stars and cited "for gallantry in action against Spanish forces at Las Guasimas, Cuba, June 24, 1898," and again, "for gallantry in action against Spanish forces at the battle of Santiago, Cuba, July 1, 1898."

**Civil History:**—Delegate of U. S. to International Telegraph Conference Paris, France, 1925; Delegate of U. S. to International Radio Telegraph Conference, Washington, D. C., 1927; appointed Member of the Federal Radio Commission, 1929; Chairman, U. S. Delegation to the International Radio Meeting at The Hague, 1929; Chairman, Federal Radio Commission, 1930.

**3698**...(Born Nebr.)...**GEORGE T. PATTERSON**†.....(Ap'd Nebr.)...**30**

**3699**...(Born Iowa).....**JOHN MORRISON, Jr.**†.....(Ap'd Iowa)...**31**

**3700**...(Born Tenn.).....**FRANK K. FERGUSSON**.....(Ap'd Tenn.)..**32**
(Frank Kerby Fergusson, Born Feb. 18, 1874.)

**Military History:**—

DISTINGUISHED SERVICE MEDAL.

BRIGADIER-GENERAL, U. S. A., AUG., 8, 1918.

RETURNED TO GRADE OF LIEUTENANT-COLONEL, MAY 31, 1919.

At Washington, D. C., student officer at General Staff College, Aug. 15, 1919, to June 30, 1920, when he was graduated;

COLONEL, COAST ARTILLERY CORPS, JUNE 30, 1920.

leave of absence to Aug. 3, 1920; at Fort DuPont, Del., commanding Harbor Defense of the Delaware, Aug. 3, to Aug. 28, 1920; detailed on General Staff, Aug. 28, 1920; at Baltimore, Md., Chief of Staff, 3rd Corps Area, Sept. 6, 1920, to Mar. 22, 1922; planned and carried out the first training camp (Voluntary) of officers of reserves, the Corps Area Commander receiving the commendation of the Secretary of War therefor; on leave and en route to the Philippines, Mar. 23, to June 9, 1922; at Fort McKinley, P. I., Chief of Staff, Philippine Division, June 15, 1922, to Aug. 5, 1924; Acting Chief of Staff, Aug. 5, to Sept. 2, 1924; en route to U. S. and leave of absence to Nov. 13, 1924; at Fort H. G. Wright, N.Y., commanding 11th Coast Artillery and the Harbor Defenses of Long Island Sound, Nov. 14, 1924, to Jan. 8, 1928; in charge of development work on Subaqueous sound ranging and sound spotting installations during this period; at New York City, Executive officer of Coast Artillery Organized Reserves, 2nd Coast Artillery District, Mar. 8, 1928, to July 7, 1929; at Fort Totten, N. Y., commanding 2nd Coast Artillery District July 8, to Nov. 22, 1929; at Fort Hancock, preparing plans for and supervising Army-Navy Exercises, July 21, to 28, 1929; en route to Panama Nov. 22, 1929; at Fort DeLesseps, C. Z., commanding 1st Coast Artillery and the Harbor Defenses of Cristobal, Nov. 30, 1929, to— (Additional duty commanding Panama Coast Artillery District, Jan. 8, to Mar. 8, 1930; prepared Plans for and supervised Battle Practice of command assembled on Pacific side, to Feb. 7, 1930. Senior Umpire, Blue, of Department, Army-Navy Maneuvers, 1930.)

**3701**...(Born Ohio).....**HARRY O. WILLIARD**.....(Ap'd Mont.)...**33**
(Harry Ormiston Williard, Born Sept. 1, 1871.)

**Military History:—**

MAJOR OF CAVALRY, JULY 1, 1916.

COLONEL, TEMPORARY, OF CAVALRY, AUG. 5, 1917.

At Washington, D. C., with Purchase Branch, Division of Purchase, Storage and Traffic, Jan. 31, to Mar. 1, 1919; member War Department Board of Appraisers, Mar. 2, to Sept. 30; on leave of absence to Nov. 1; at Fort Riley, Kans., with 2nd Cavalry, Nov. 12 to

RETURNED TO GRADE OF MAJOR, NOV. 13, 1919.

Nov. 22, 1919; Education and Recreation Officer, The Cavalry School, Nov. 23, 1919, to

LIEUTENANT-COLONEL OF CAVALRY, MAR. 1, 1920.

COLONEL OF CAVALRY, JULY 1, 1920.

Aug. 24, 1921; at Fort Crook, Nebr., Aug. 26, to Sept. 1, 1921; at Minneapolis, Minn., Chief of Staff, 88th Division, Organized Reserves, Oct. 12, 1921, to Apr. 15, 1922; awaiting orders to June 19; on leave of absence to Aug. 2, 1922.

COLONEL, U. S. A., RETIRED, AUG. 2, 1922,

AT HIS OWN REQUEST, AFTER OVER 30 YEARS' SERVICE.

Commissioned

COLONEL OF CAVALRY, OFFICER RESERVE CORPS, AUG. 17, 1922.

Awarded two Silver Stars and cited "for gallantry in action against Spanish forces at Las Guasimas, Cuba, June 24, 1898," and again, "for gallantry in action against Spanish forces at the battle of Santiago, Cuba, July 1, 1898."

Service Medals:—Spanish War; Army of Cuban Occupation; Mexican Punitive Expedition; Victory medal.

**Civil History:**—President and General Manager, Gordon Campbell-Kevin Syndicate, 1925 to Jan., 1927; President and General Manager, Ke-Sun Oil Company, Lewistown, Montana, Jan., 1927 to —

**3702**...(Born Ohio).....**HERSCHEL TUPES**.....(Ap'd Mo.)...**34**
(Born May 2, 1874.)

**Military History:—**

MAJOR OF INFANTRY, JULY 1, 1916.

COLONEL, TEMPORARY, OF INFANTRY, AUG. 5, 1917.

At Washington, D. C., in office of Inspector-General, Mar. 14, 1919, to

RETURNED TO GRADE OF MAJOR, SEPT. 8, 1919.

LIEUTENANT-COLONEL OF INFANTRY, JAN. 13, 1920.

COLONEL OF INFANTRY, JULY 1, 1920.

July 2, 1920; at Camp Grant, Ill., commanding 52nd Infantry, July 5, 1920, to May 11, 1921; on sick leave to July 13; sick in Walter Reed Hospital, D. C., to Aug. 31; on leave of absence to Dec. 30, 1921.

COLONEL, U. S. A., RETIRED, DEC. 31, 1921,

FOR DISABILITY INCIDENT TO THE SERVICE.

**3703**...(Born Wis.).....**LUCIUS R. HOLBROOK**.....(Ap'd Minn.)...**35**
(Lucius Roy Holbrook, Born Apr. 30, 1875.)

**Military History:—**

BRIGADIER-GENERAL, U. S. A., AUG. 16, 1918.

RETURNED TO GRADE OF LIEUTENANT-COLONEL, JULY 15, 1919.

At Fort Leavenworth, Kans., Instructor in Artillery at Army Service Schools, July 15, 1919, to

COLONEL OF FIELD ARTILLERY, FEB. 24, 1920.

Jan., 1921; at San Francisco, Calif., Assistant Chief of Staff G-4 and Chief of Staff, 9th Corps Area to July 1, 1924; on duty with Organized Reserves, Chief of Staff, Non Divisional Group, 9th Corps Area, to June, 1925; Inspector-General's Department, to Oct. 25, 1925;

BRIGADIER-GENERAL, U. S. A., OCT. 25, 1925.

at Fort Douglas, Utah, commanding General, Sixth Brigade, to Aug., 1926; at Camp Stotsenburg, P. I., commanding General, to June, 1929; at Fort Bragg, N. C., commanding General, to Oct. 5, 1930; at Fort Hamilton, N. Y., Commanding First Division, to —

Awarded two Silver Stars and cited "for gallantry in action near Tayabas, Philippine Islands, Jan. 21, 1900," and "for conspicuous gallantry in action at Cantigny, France, May 28-31, 1918."

Awarded Silver Medal for Bravery (Montenegro) and Cross of Prince Danilo of Montenegro, Oct., 1918; awarded Croix de Guerre with Palm (French), cited Jan. 14, 1919, and made Officer of the Legion of Honor.

Awarded

DISTINGUISHED SERVICE MEDAL.

(Corrected Citation)

"For exceptionally meritorious and distinguished services. As commander of the 7th Field Artillery and the 1st Field Artillery Brigade he, with great distinction, directed the artillery support of the 1st Division in the attacks on Cantigny and the Soissons salient. His careful judgment and high military attainments were shown in the accuracy and timeliness of the fire from the batteries under his direction, which, despite the difficulties involved, contributed materially to the success of the operations."

**3704**...(Born Conn.).....**GEORGE H. SHELTON†**.....(Ap'd Conn.)...**36**

Awarded posthumously

DISTINGUISHED SERVICE MEDAL.

"For exceptionally meritorious and distinguished services while commanding the 51st Infantry Brigade, 26th Division, during the St. Mihiel and Meuse-Argonne Offensives."

Portrait and obituary in Annual Report, Association of Graduates, for 1921.

BRIGADIER-GENERAL, U. S. A., (POSTHUMOUSLY), NOV. 2, 1920,

ACT OF JUNE 21, 1930.

**3705**...(Born Ohio).....**JOHN P. WADE**.....(Ap'd at Large)...**37**
(John Parsons Wade, Born June 14, 1872.)

**Military History:—**

COLONEL, TEMPORARY, OF CAVALRY, NOV. 5, 1917.

At Columbus, Ohio, Recruiting Officer, Sept., 1919, to

RETURNED TO GRADE OF MAJOR, MAR. 31, 1920.

LIEUTENANT-COLONEL OF CAVALRY, APR. 10, 1920.

COLONEL OF CAVALRY, JULY 1, 1920.

1921; at Fort Riley, Kans., Instructor Tactical Department, Cavalry School, to Aug., 1921; at Washington, D. C., student officer, Army War College, Sept., 1921,

(TRANSFERRED TO ADJUTANT-GENERAL'S DEPARTMENT, MAY 22, 1922.)

to June, 1922, when he was graduated; at Columbus, Ohio, Adjutant-General, 5th Corps Area, to Feb., 1923; at Manila, P. I., Adjutant-General, Philippine Department, to Apr., 1925; en route to United States and on leave to July 15, 1925; at Washington, D. C., Acting Assistant Chief of Staff, G-1, to Sept., 1925; attached to War Department General Staff, Chief, Enlisted Branch G-1 Section, War Department General Staff, to June 30, 1929; on leave of absence to Sept. 1929; at Quarry Heights, Canal Zone, Adjutant-General, Panama Canal Department, to —

**3706**...(Born Ga.).....**ISAAC NEWELL**.....(Ap'd Ga.)...**38**
(Born Oct. 29, 1872.)

**Military History:—**

COLONEL, TEMPORARY, OF INFANTRY, AUG. 5, 1917.

RETURNED TO GRADE OF MAJOR, AUG. 31, 1919.

At Fort Leavenworth, Kans., student officer, Army School of Line, Aug. 15, 1919, to June 30, 1920, when he was graduated;

LIEUTENANT-COLONEL OF INFANTRY, JAN. 15, 1920.

COLONEL OF INFANTRY, JULY 1, 1920.

at Fort Leavenworth, Kans., student officer, General Staff School to June 30, 1921, when he was graduated; instructor, School of the Line and General Staff School, to Aug. 15, 1922; at Washington, D. C., student officer, Army War College, to June 30, 1923, when he was graduated; at Governor's Island, N. Y., Assistant Chief of Staff, 2nd Corps Area, to Jan. 12, 1926; en route to China, Jan. 13, 1926, to Mar. 7, 1926; at Tientsin, China, commanding 15th U. S. Infantry, Mar. 8, 1926, to Jan. 25, 1929; enroute to U. S., Jan. 26, 1929, to Feb. 21, 1929; at the Presidio of San Francisco, Calif., Chief of Staff, 9th Corps Area, Feb. 21, 1929, to —

Awarded Silver Star and cited "for gallantry in action against Spanish forces at the battle of Santiago, Cuba, July 1, 1898."

**3707**...(Born Pa.).....**ROBERT M. BROOKFIELD**.....(Ap'd Pa.)...**39**
(Robert Morris Brookfield, Born Mar. 13, 1873.)

**Military History:—**

FIRST LIEUTENANT OF INFANTRY, SEPT. 28, 1898.

RESIGNED, OCT. 16, 1900.

LIEUTENANT-COLONEL, 110TH INFANTRY, SEPT., 1917.

Attached as Special Inspector, 53rd Field Artillery Brigade, Oct., 1917; ordered overseas to General Staff College, Langres, France, Nov., 1919; General Staff, American Expeditionary Forces, Aug., 1918; at Washington, D. C., Operations Division General Staff, Oct., 1918, to Mar., 1919; at Philadelphia, Pa., Professor of Military Science and Tactics, Girard College, 1910-1931.

COLONEL, 6TH PENNSYLVANIA INFANTRY, OCT. 16, 1919.

COLONEL, OFFICERS RESERVE CORPS, MAR. 12, 1920.

COLONEL, 111TH INFANTRY, AUG. 3, 1921.

BRIGADIER-GENERAL, U. S. A., MAY 17, 1926.

**Civil History:**—Instructor in Mathematics, Central High School of Philadelphia, Pa., Oct. 15, 1900; Professor of Commercial Law and Mathematics, Jan. 1, 1908;

graduate LL.B., Department of Law, University of Pennsylvania; June 15, 1904, and admitted to practice.

Address: 1916 Girard Ave., Philadelphia, Pa.

**3708**... (Born Minn.).....**ELVIN R. HEIBERG†**.....(Ap'd Wis.)...**40**

**3709**... (Born Pa.).....**S. M. KOCHERSPERGER†**.....(Ap'd Pa.)...**41**

**3710**... (Born Mich.).....**OLA WALTER BELL**.....(Ap'd Mich.)...**42**
(Born May 13, 1871.)

**Military History:—**

COLONEL, TEMPORARY, OF CAVALRY, NOV. 5, 1917.

RETURNED TO GRADE OF MAJOR, MAY 15, 1919.

At Fort Leavenworth, Kans., student officer, Army School of the Line, Aug. 25, 1919, to 1920, when he was graduated;

LIEUTENANT-COLONEL OF CAVALRY, APR. 22, 1920.

COLONEL OF CAVALRY, JULY 1, 1920.

student officer, Command and General Staff School, 1920, to 1921, when he was graduated and recommended for General Staff; at Washington Barracks, D. C., student officer, Army War College, July 30, 1921, to June 30, 1922, leave of absence to Aug. 31, 1922; at Baltimore, Md., Officer in charge National Guard affairs, Headquarters, 3rd Corps Area, Sept. 1, 1922, to Sept. 1, 1926; leave and en route to St. Louis, Mo., Oct. 3, to Oct. 9, 1926; at St. Louis, Mo., duty with 102nd Division, Organized Reserves, Oct. 10, 1926, (at Fort Leavenworth, Kans., Instructor, Camp Organized Reserves) to —

General Staff Corps Eligible List, July 1, 1929.

**3711**... (Born Pa.).....**ABRAHAM G. LOTT**.....(Ap'd Kans.)...**43**
(Abraham Grant Lott, Born June 21, 1871.)

**Military History:—**

COLONEL, TEMPORARY, OF CAVALRY, NOV. 5, 1917.

At Camp Devens, Mass., Chief of Staff, 12th Division, to demobilization of Division, Feb. 6, 1919; Executive Officer, Feb. 6, 1919, to May 22, 1919; en route to and visiting American battle fields in France, and Service of Supply activities in France, June 20, 1919; at Gievres, France, on duty at General Intermediate Supply Depot, to July 2, 1919; then in command of this depot until Aug. 26, 1919; on duty as The Adjutant General, American Forces in France, to Dec. 31, 1919; en route to United States and temporary duty in Washington to Feb. 10, 1920; at Governor's Island, N. Y., G-1, Headquarters Eastern Department, to June 30, 1920;

RETURNED TO GRADE OF LIEUTENANT-COLONEL, JUNE 30, 1920.

COLONEL OF CAVALRY, JULY 1, 1920.

at Governor's Island, N. Y., G-1, Headquarters 2nd Corps Area, to Oct. 9, 1920; at Camp Funston, Kans., Chief of Staff, 7th Division, served with Division until it was demobilized at Camp Meade, Md., about Aug. 15, 1921; at Fort Howard, Md., G-1, 3rd Corps Area, Aug. 15, 1921, to Aug. 15, 1922; at Washington, D. C., student officer, Army War College, to June 30, 1923, when he was graduated; at Fort Bliss, Tex., commanding 8th Cavalry, Sept. 6, 1923, to Oct. 20, 1924; detailed on War Department General Staff to June 1, 1925; en route to Hawaiian Department to June 22, 1925; at Honolulu, T. H., Chief of Staff, Hawaiian Department, June 23, 1925, to Dec. 20, 1927;

BRIGADIER-GENERAL, U. S. A., DEC. 20, 1927.

at Fort Benning, Ga., Infantry School, Jan., 1928; at Langley Field, Va., Air Corps Tactical School, Feb., 1928; at Fort McPherson, Ga., commanding 8th

Infantry Brigade, to Sept. 1, 1929; at Fort Riley, Kans., Commandant, The Cavalry School, Sept., 1929, to —

Awarded

DISTINGUISHED SERVICE MEDAL.

"For exceptionally meritorious and distinguished services in The Adjutant General's Office in connection with the procurement of commissioned personnel. Later as Chief of Staff, 12th Division, and executive officer at Camp Devens, by his untiring energy, loyalty, and organizing ability he aided materially in the rapid demobilization of troops passing through this camp."

**3712**..(Born Kans.).....**FRANK H. WHITMAN†**.....(Ap'd Kans.)...**44**

**3713**...(Born Pa.).....**FRANCIS GURNEY SMITH**.....(Ap'd Pa.)...**45**

(Born July 9, 1874.)

**Military History:—**

SECOND LIEUTENANT, 14TH INFANTRY, AUG. 27, 1896.

RESIGNED, NOV. 1, 1896.

**Civil History:—**President Regal Coal Mining Co., President Moshannon Coal Co., President, Moshannon Smithing Coal Company.

Address: Clearfield, Pa.

**3714**...(Born Ind.).....**CLARENCE N. PURDY†**.....(Ap'd Ind.)...**46**

Portrait and obituary in Annual Report, Association of Graduates, for 1921.

Cited posthumously "for gallantry in action against Spanish forces at Santiago, Cuba, July 1, 1898."

**3715**...(Born Va.).....**MERCH B. STEWART**.....(Ap'd N. Y.)...**47**

(Merch Bradt Stewart, Born June 24, 1875.)

**Military History:—**

MAJOR OF INFANTRY, JULY 1, 1916.

BRIGADIER-GENERAL, NATIONAL ARMY, JUNE 26, 1918.

In Gondrecourt Area, France, commanding 175th Infantry Brigade, Jan. 10, to May 15, 1919; en route to United States with Brigade, to May 31, 1919; at Camp Devens, Mass., June 3 to 6, 1919; at Camp Meade, Md., commanding Overseas Replacement Depot, June 10, to Aug. 10, 1919; reported for duty with General Staff School, Fort Leavenworth, Kans., Aug. 15;

RETURNED TO GRADE OF MAJOR, AUG. 15, 1919.

relieved from duty at Fort Leavenworth and detailed to General Staff, Washington, D. C., Aug. 22, 1919; at Washington, D. C., to

LIEUTENANT-COLONEL OF INFANTRY, JAN. 27, 1920.

COLONEL OF INFANTRY, JULY 1, 1920.

July 1, 1923, when he was relieved from duty with General Staff; at U. S. Military Academy, Commandant of Cadets, July 1, 1923, to

BRIGADIER-GENERAL, U. S. A., DEC. 16, 1925.

Mar. 23, 1926, and Superintendent, U. S. Military Academy, Mar. 24, 1926, to Oct. 3, 1927; (sick in quarters from June 15, 1927).

MAJOR-GENERAL, U. S. A., OCT. 2, 1927.

MAJOR-GENERAL, U. S. A., RETIRED, OCT. 3, 1927,

FOR DISABILITY INCIDENT TO THE SERVICE.

Awarded

DISTINGUISHED SERVICE MEDAL.

"For exceptionally meritorious and distinguished services. As senior instructor at the Plattsburg Training Camp from May until Aug., 1917, he displayed organizing and training ability and talents of the highest order in successfully directing the training and selection of 6,000 officer candidates, thereby rendering services of inestimable value to our newly formed forces. As chief of staff, 76th Division, from Aug., 1917, until June, 1918, he again showed tireless energy, practical resourcefulness, and military attainments of the highest order. Later, as commander of the 175th Infantry Brigade, he performed his duties with marked ability and excellent judgment."

Awarded Silver Star and cited "for gallantry in action at El Caney, Cuba, July 1, 1898."

Awarded Croix de Guerre and French Legion of Honor.

**3716**...(Born N. Y.).....**FREDERICK W. LEWIS**.....(Ap'd at Large)...**48**
(Frederick Worthington Lewis, Born Jan. 19, 1873.)

**Military History:—**

DISTINGUISHED SERVICE MEDAL.

MAJOR OF INFANTRY, JULY 1, 1916.

COLONEL, TEMPORARY, OF INFANTRY, AUG. 5, 1917.

(ADJUTANT-GENERAL, BY DETAIL, OCT. 5, 1917.)

At Washington, D. C., in office of Adjutant-General, Oct., 1917, to

LIEUTENANT-COLONEL OF INFANTRY, JAN. 27, 1920.

RETURNED TO GRADE OF LIEUTENANT-COLONEL, JUNE 30, 1920.

COLONEL OF INFANTRY, JULY 1, 1920.

May 6, 1922; at Governor's Island, N. Y., Adjutant, 2nd Corps Area, May 6 to

(TRANSFERRED TO ADJUTANT-GENERAL'S DEPARTMENT, MAY 22, 1922.)

Oct. 14, 1922; on leave of absence to Feb. 26, 1923.

COLONEL, U. S. A., RETIRED, FEB. 26, 1923,

FOR DISABILITY INCIDENT TO THE SERVICE.

**Civil History:**—Publicity Director, The Foundation Company, Construction Company of world wide reputation and activities, 120 Liberty St., New York City.

**3717**...(Born Mass.).....**EDWARD L. KING**.....(Ap'd Mass.)...**49**
(Edward Leonard King, Born Dec. 5, 1873.)

**Military History:—**

DISTINGUISHED SERVICE CROSS.

DISTINGUISHED SERVICE MEDAL.

BRIGADIER-GENERAL, NATIONAL ARMY, JUNE 26, 1918.

RETURNED TO GRADE OF MAJOR, MAY 31, 1919.

LIEUTENANT-COLONEL OF CAVALRY, JUNE 17, 1920.

COLONEL OF CAVALRY, JULY 1, 1920.

At Washington, D. C., Director, Command Course, Army War College, Aug. 15, 1921, to

BRIGADIER-GENERAL, U. S. A., DEC. 4, 1922.

July 1, 1923; at Fort Riley, Kans., Commandant, Cavalry School, July 1, 1923, to July 1, 1925; at Fort Leavenworth, Kans., Commandant, Command and General Staff

School, July 1, 1925, to July 15, 1929; at Washington, D. C., Assistant Chief of Staff of Operations and Training, War Department, General Staff, July 16, 1929, to —

Awarded Silver Star and cited "for gallantry in action against insurgent forces near Paranaque, Luzon, P. I., June 10, 1899."

**3718**...(Born Tex.).....**CHARLES E. RUSSELL**†.....(Ap'd Tex.)...**50**

**3719**...(Born N. Y.).....**DENNIS E. NOLAN**.....(Ap'd N. Y.)...**51**
(Dennis Edwin Nolan, Born Apr. 22, 1872.)

**Military History:—**

DISTINGUISHED SERVICE CROSS.

DISTINGUISHED SERVICE MEDAL.

BRIGADIER-GENERAL, U. S. A., AUG. 8, 1918.

Ordered to Washington, D. C., July 14, 1919, for duty as one of the Directors of the General Staff College for the Course in Intelligence, to

RETURNED TO GRADE OF MAJOR, JULY 31, 1919.

LIEUTENANT-COLONEL OF INFANTRY, JAN. 27, 1920.

COLONEL OF INFANTRY, JULY 1, 1920.

BRIGADIER-GENERAL, U. S. A., RECESS APPOINTMENT, JULY 3, 1920.

Aug., 1920; at Washington, D. C., Assistant Chief of Staff Military Intelligence Division, War Department General Staff, Aug., 1920, to

RETURNED TO GRADE OF COLONEL, MAR. 4, 1921.

BRIGADIER-GENERAL, U. S. A., APR. 27, 1921.

Sept., 1921; at Camp Travis, Tex., commanding 2nd Field Artillery Brigade, to Dec. 5, 1922; at Fort Sam Houston, Tex., commanding 2nd Division to July 1, 1923; at Washington, D. C., Assistant Chief of Staff G-4, War Department General Staff, Dec. 1, 1923, to Sept. 14, 1924; Appointed Deputy Chief of Staff to

MAJOR-GENERAL, U. S. A., JAN. 25, 1925.

Mar. 8, 1926; at Geneva, Switzerland, Chief of Army Representation of the War Department with The Preparatory Commission on the Reduction and Limitation of Armaments, to May 21, 1927; at Fort Hayes, Ohio, commanding 5th Corps Area, to —

Awarded two Silver Stars and cited "for gallantry in action against Spanish forces at Point Arbolitus, Cuba, May 12, 1898," and again, "for gallantry in action against Spanish forces at Santiago, Cuba, July 1, 1898."

**3720**...(Born Ohio).....**JAMES N. PICKERING**.....(Ap'd Ark.)...**52**
(James Newell Pickering, Born Mar. 28, 1872.)

**Military History:—**

MAJOR OF INFANTRY, JULY 1, 1916.

COLONEL, TEMPORARY, OF INFANTRY, AUG. 5, 1917.

At Fort Leavenworth, Kans., student officer, Army School of the Line, Aug. 15, 1919, to

RETURNED TO GRADE OF MAJOR, AUG. 31, 1919.

LIEUTENANT-COLONEL OF INFANTRY, JAN. 27, 1920.

June 30, 1920, when he was graduated;

COLONEL OF INFANTRY, JULY 1, 1920.

at Spokane, Wash., in charge of Recruiting District, July, 1920, to Feb., 1921; at Camp Lewis, Wash., commanding 39th Infantry, Feb., 1921, to date of its being put on inactive list and thereafter commanding 4th Infantry to July 7, 1922.

COLONEL, U. S. A., RETIRED, JULY 7, 1922,

AT HIS OWN REQUEST, AFTER OVER 30 YEARS' SERVICE.

Awarded Silver Star and cited "for distinguished and exceptional gallantry at Montfaucon on Sept. 26, 1918, in the operations of the American Expeditionary Forces."

Decorations:—Belgian Croix de Guerre; French Croix de Guerre with Palm.

Service Medals:—Spanish-American War; Cuban Occupation; Philippine Insurrection; World War with two silver and two bronze stars.

**Civil History:**—Author of "*Musketry Training.*"

**3721**...(Born Ohio).....**WILLIAM A. BURNSIDE**.....(Ap'd Ohio)...**53**
(William Arthur Burnside, Born Jan. 13, 1873.)

**Military History:**—

COLONEL, U. S. A., RETIRED, JULY 1, 1920,

FOR DISABILITY CONTRACTED IN LINE OF DUTY.

Awarded Silver Star and cited "for gallantry in action at Yang-tsun, China, Aug. 6, 1900."

**3722**...(Born La.).....**DUNCAN N. HOOD**.....(Ap'd La.)...**54**
(Duncan Norbert Hood, Born Jan. 25, 1873.)

**Military History:**—

ADDITIONAL SECOND LIEUTENANT, 5TH INFANTRY, JUNE 12, 1896.

RESIGNED, SEPT. 30, 1896.

**Civil History:**—Representative of McGraw-Hill Company in Argentina.

Address: Unknown.

**3723**...(Born Nebr.).....**REYNOLDS J. BURT***.....(Ap'd Ohio)...**55**
(Reynolds Johnston Burt, Born Aug. 2, 1874.)

**Military History:**—

BRIGADIER-GENERAL, U. S. A., OCT. 1, 1918.

At Camp Meade, Md., commanding 22nd Infantry Brigade, 11th Division, Oct. 26, 1918, to

RETURNED TO GRADE OF MAJOR, FEB. 6, 1919.

Feb. 11, 1919; at Washington, D. C., detailed for duty with the General Staff, War Department, Feb. 12, 1919, to

LIEUTENANT-COLONEL OF INFANTRY, MAR. 7, 1920.

COLONEL OF INFANTRY, JULY 1, 1920.

Aug., 1920; at Washington, D. C., Army War College, Aug. 1, 1920, to June 13, 1921, when he was graduated; at Fort Thomas, Ky., detached service, Sept. 8 to Oct. 10, 1921; at Camp Knox, Ky., commanding 11th Infantry, Oct. 10, to Nov. 13, 1921; at Fort Benning, Ga., student, Refresher Course, Infantry School, Nov. 14, to Feb. 1, 1922; at Columbus, Ohio, instructor, 37th Division, Headquarters and Staff, Ohio National Guard, Feb. 13, 1922, to Nov. 1, 1925; at Fort Screven, Ga., commanding 8th Infantry, Dec. 1, 1925 to July 20, 1928; at Washington, D. C., duty Militia Bureau, July 25, 1928, to—

*Son of Colonel Andrew S. Burt, U. S. A.

**3724**...(Born Pa.).....**SAMUEL FIELD DALLAM**.....(Ap'd Pa.)...**56**
(Born Sept. 15, 1874.)

**Military History:—**

COLONEL, TEMPORARY, OF CAVALRY, NOV. 5, 1917.

(INSPECTOR-GENERAL, BY DETAIL, JUNE 20, 1918.)

In France, Inspector, 5th Army Corps, July 23, 1918, until its dissolution; assigned to 1st Army Corps; at Beaune Cote D'or, France, appointed Inspector and Vice President, American University, to May, 1919; in Paris, France, appointed Referee, Inter-Allied Games, July, 1919; returned to United States, Aug., 1919;

RETURNED TO GRADE OF MAJOR, AUG. 31, 1919.

at Fort Leavenworth, Kans., student officer, School of the Line, Sept., 1919, to

LIEUTENANT-COLONEL OF CAVALRY, JUNE 22, 1920.

COLONEL OF CAVALRY, JULY 1, 1920.

1920, when he was graduated; student officer, General Staff School, to 1921, when he was graduated; at Army War College, student officer, to 1922, when he was graduated; detailed General Staff Corps; at Fort Sam Houston, Tex., with 2nd Division, July, 1922, to July, 1924; at Richmond, Va., Chief of Staff, 80th Reserve Division, July, 1924, to July, 1928; at Fort Clark, Tex., commanding 5th Cavalry, Sept., 1928, to —

Awarded

DISTINGUISHED SERVICE MEDAL.

"For exceptionally meritorious and distinguished services. As inspector of the 5th Army Corps, he demonstrated an unusually high degree of professional attainments, ability, and devotion to duty in the tasks assigned to him, including the inspection of conduct and methods of supply, instruction of troops, and investigation of vital and difficult problems of administration, thereby contributing materially to the successful operations of the 5th Army Corps, and rendering important services to the American Expeditionary Forces, in the operations against the enemy during the St. Mihiel and Meuse-Argonne offensives."

Awarded two Silver Stars and cited "for gallantry in action against Villa's forces at Guerrero, Mexico, Mar. 29, 1916," and, "for gallantry in action against Villista forces at Tomochic, Mexico, Apr. 22, 1916."

Three battle clasps for engagements participated in France, 1918, viz., St. Mihiel, Meuse-Argonne, Defensive Sector.

**Civil History:**—Elected by City Council Honorary citizens of City of Beaune, Cote D'or, France.

**3725**...(Born Tex.).....**WILLIAM KELLY, Jr.**†.....(Ap'd Tex.)...**57**
(Born June 23, 1873.)

**Military History:—**

DISTINGUISHED SERVICE MEDAL.

MAJOR OF CAVALRY, JULY 1, 1916.

At Washington, D. C., in office of the Adjutant General, Sept., 1917, to

COLONEL, TEMPORARY, OF CAVALRY, NOV. 5, 1917.

(ADJUTANT-GENERAL, BY DETAIL, NOV. 23, 1917.)

LIEUTENANT-COLONEL OF CAVALRY, JUNE 23, 1920.

RETURNED TO GRADE OF LIEUTENANT-COLONEL, JUNE 30, 1920.

COLONEL OF CAVALRY, JULY 1, 1920.

Apr. 15, 1922; on leave of absence and en route to Hawaii to

(TRANSFERRED TO ADJUTANT-GENERAL'S DEPARTMENT, MAY 1, 1922.)

Aug. 16; at Fort Shafter, Hawaii, Adjutant, Hawaiian Department, Aug. 17, 1922, to Aug. 5, 1927; en route to U. S. and on leave of absence to Sept. 22, 1927.

DIED, SEPT. 22, 1927, AT DAYTON, OHIO: AGED 54.

Portrait and obituary in Annual Report, Association of Graduates, for 1928.

**3726**...(Born N. Y.).....**RUSSELL C. LANGDON**.....(Ap'd N. Y.)...**58**
(Russell Creamer Langdon, Born June 20, 1872.)

**Military History:—**

DISTINGUISHED SERVICE CROSS.

DISTINGUISHED SERVICE MEDAL.

COLONEL, TEMPORARY, OF INFANTRY, AUG. 5, 1917.

(ADJUTANT-GENERAL, BY DETAIL, MAY 22, 1919.)

At Washington, D. C., in office of The Adjutant-General, Sept. 29, 1919, to

LIEUTENANT-COLONEL OF INFANTRY, MAR. 11, 1920.

COLONEL OF INFANTRY, JULY 1, 1920.

Dec. 1, 1920; in Oct., 1920, member of Board of Officers to examine records of emergency officers applying for commissions in the Infantry Arm of the Regular Army, and in Nov., 1920, member of Infantry Board of Review to recommend final action in these cases; at Governor's Island, N. Y., Adjutant, Second Corps Area, to Aug. 12, 1921; at Washington D. C., student officer, Army War College, to

(TRANSFERRED AT OWN REQUEST TO ADJUTANT-GENERAL'S DEPARTMENT, MAY 22, 1922.)

June 30, 1922, when he was graduated; at Baltimore, Md., Adjutant, Third Corps Area, to

(TRANSFERRED AT OWN REQUEST TO INFANTRY ARM, NOV. 26, 1924.)

Dec. 1, 1924; at Fort Benning, Ga., attending special course at the Infantry School, Jan. 4, to Feb. 15, 1925; in New York City, N. Y., on Reserve Officers Training Corps duty, Apr. 15, 1925, to Sept. 14, 1928; at Trenton, N. J., on duty with 78th Division, Organized Reserves, Sept. 14, 1928, to May 25, 1929; Chief of Staff, 78th Division, Newark, N. J., May 25, 1929, to May 31, 1930; on duty at Fort Benjamin Harrison, Ind., to —

Awarded two Silver Stars and cited "for gallantry against Spanish forces at El Caney, Cuba, July 1, 1898," and again, "for gallantry in action in Meuse-Argonne Offensive, Oct. 4-20, 1918."

Awarded Croix de Guerre with gilt star for gallantry at Fismes, in Aisne-Marne Offensive, Aug. 4; cited in orders by Commander-in-Chief, American Expeditionary Forces, for gallantry in reconnaissance at Fismes; awarded Croix de Guerre with Palm and Cross of Officer of the Legion of Honor for gallantry at Juvigny in Oise-Aisne Offensive.

**3727**...(Born La.).....**GEORGE T. SUMMERLIN**.....(Ap'd La.)...**59**
(George Thomas Summerlin, Born Nov. 11, 1872.)

**Military History:—**

CAPTAIN, 10TH CAVALRY, DEC. 8, 1902.

(TRANSFERRED TO 5TH CAVALRY, MAR. 24, 1903.)

RESIGNED, MAY 17, 1903.

**Civil History:**—At Pittsburgh, Pa., engaged in business to Jan., 1905; resided in Washington, D. C., to 1910; appointed Clerk in the Division of Information, Department of State, July 1, 1909; appointed Second Secretary of the American Embassy at Tokyo, Japan, Apr. 5, 1910; Second Secretary of Legation at Peking,

July 6, 1911; Secretary of Legation at Santiago, Chile, Feb. 11, 1914; Secretary of Embassy at Santiago, Chile, Aug. 7, 1914; Secretary of Embassy or Legation of Class One, by Act approved Feb. 5, 1915; assigned to Embassy at City of Mexico, Feb. 5, 1917; Counselor of Embassy, Jan. 7, 1918; on detail in the Department of State, temporarily, Dec. 3, 1918, to Jan. 1, 1919; Charge d'affaires ad interim in Mexico, Jan., 1919, to Mar. 31, 1924: appointed Foreign Service Officer, class one, July 1, 1924; designated and assigned as Counselor of Embassy at Rome, Mar. 5. 1924; Envoy Extraordinary and Minister Plenipotentiary to Honduras, Mar. 12, 1925; Envoy Extraordinary and Minister Plenipotentiary to Venezuela, Sept. 11, 1929.

Address: Department of State, Washington, D. C.

**3728**...(Born N. H.).....**HARRY H. TEBBETTS**.....(Ap'd Mass.)...**60**
(Harry Herbert Tebbetts, Born Oct. 30, 1874.)

**Military History:—**

COLONEL, TEMPORARY, OF INFANTRY, AUG. 5, 1917.

LIEUTENANT-COLONEL OF INFANTRY, MAR. 11, 1920.

At Charleston, S. C., Assistant Chief of Staff for Supply, Finance and Transportation, Apr., 1920, to

RETURNED TO GRADE OF LIEUTENANT-COLONEL, JUNE 30, 1920.

COLONEL OF INFANTRY, JULY 1, 1920.

Nov., 1920; at Fort McPherson, Ga., Assistant Chief of Staff for Supply, Finance and Transportation, Nov., 1920, to Aug., 1921; at Washington, D. C., student officer, Army War College, 1922, when he was graduated;

(TRANSFERRED TO ADJUTANT-GENERAL'S DEPARTMENT, MAY 22, 1922.)

at Washington, D. C., Adjutant-General's Department, July 1, 1922, to June 30, 1926; at Fort McPherson, Ga., Adjutant, 4th Corps Area, Aug. 31, 1926, to July 4, 1930; Chief of Staff, 4th Corps Area, July 5, 1930, to —

Awarded

DISTINGUISHED SERVICE MEDAL.

"For exceptionally meritorious and distinguished services as Assistant Chief of Staff, G-1, of the Services of Supply. He demonstrated marked energy and executive ability in the management of troop evacuation from France, and especially subsequent to the Armistice in the repatriation of the American Expeditionary Forces when several hundred thousand men were returned to the United States each month. He has rendered services of great value."

Awarded Silver Star and cited "for gallantry in action against Spanish forces at Santiago, Cuba, July 1, 1898."

**3729**...(Born Iowa).**CHARLES TRUMBULL BOYD**†....(Ap'd Iowa)...**61**

**3730**...(Born N. Y.)....**THOMAS A. WANSBORO**†.....(Ap'd N. Y.)... **62**

**3731**...(Born Mo.).....**HOUSTON V. EVANS**†.....(Ap'd Mo.)...**63**

**3732**...(Born N. Y.).....**ARTHUR R. KERWIN**.....(Ap'd N. Y.)...**64**
(Arthur Raphael Kerwin, Born Oct. 24, 1870.)

**Military History:—**

MAJOR, U. S. A., RETIRED, JULY 20, 1917,

FOR DISABILITY CONTRACTED IN LINE OF DUTY.

LIEUTENANT-COLONEL, RETIRED, TEMPORARY, JULY 9, 1918.

COLONEL, RETIRED, TEMPORARY, JULY 9, 1918.

Professor of Military Science and Tactics, Cheyenne High Schools, Cheyenne, Wyo., Nov., 1919, to

LIEUTENANT-COLONEL, RETIRED, DEC. 12, 1920.

COLONEL, RETIRED, APR. 1, 1921,

ACT OF JUNE 4, 1920.

May, 1922.

Awarded Silver Star and cited "for gallantry in action against Spanish forces at Santiago, Cuba, July 1, 1898."

**Civil History:**—Admitted to the Bar of the State of California, 1923, practiced law since that date.

**3733**...(Born Tex.).....**HENRY C. WHITEHEAD**.....(Ap'd Tex.)...**65**
(Henry Charles Whitehead, Born Mar. 22, 1873.)

**Military History:**—

DISTINGUISHED SERVICE MEDAL.

COLONEL, TEMPORARY, SIGNAL CORPS, AUG. 5, 1917.

RETURNED TO GRADE OF MAJOR, AUG. 31, 1919.

LIEUTENANT-COLONEL, QUARTERMASTER CORPS, JUNE 23, 1920.

(RELIEVED FROM QUARTERMASTER CORPS, JUNE 30, 1920.)

COLONEL OF CAVALRY, JULY 1, 1920.

(TRANSFERRED TO QUARTERMASTER CORPS, AUG. 5, 1920.)

BRIGADIER-GENERAL, ASSISTANT TO THE QUARTERMASTER-GENERAL, APR. 16, 1930.

Awarded Silver Star and cited "for gallantry in action at Santiago, Cuba, July 1, 1898."

**3734**...(Born Ore.).....**GEORGE S. GOODALE**.....(Ap'd Colo.)...**66**
(George Swazey Goodale, Born Apr. 18, 1871.)

**Military History:**—

MAJOR OF INFANTRY, JULY 1, 1916.

COLONEL OF INFANTRY, NATIONAL ARMY, AUG. 5, 1917.

LIEUTENANT-COLONEL OF INFANTRY, MAR. 11, 1920.

At Bourbonne-les-Bains, France, Chief of Staff, 29th Division, Jan. 15, 1919, to date of demobilization, May 27, 1919; at Nashville, Tenn., in charge of 5th District Reserve Officers Training Corps, June 28, 1919, to Feb. 4, 1920; at Headquarters Southeastern Department, Charleston, S. C., in charge of Reserve Officers Training Corps affairs and G-3, Feb. 6, to

RETURNED TO GRADE OF LIEUTENANT-COLONEL, JUNE 30, 1920.

COLONEL OF INFANTRY, JULY 1, 1920.

Nov. 15; at Headquarters 4th Corps Area, Fort McPherson, Ga., Assistant Chief of Staff, G-3, Nov. 16, 1920, to Jan. 30, 1921; at Fort Benning, Ga., commanding 29th Infantry, Demonstration Regiment at the Infantry School, Feb. 2, 1921, to June 30, 1923; at Headquarters, 1st Corps Area, Boston, Mass., officer in charge of Reserve Officers Training Corps affairs, Aug. 1, 1923, to Oct. 30, 1926; at Phoenix, Ariz., Executive Officer, Engineer Units, Organized Reserves, Nov. 4, 1926, to May 18, 1927; on leave of absence to Oct. 17, 1927

COLONEL, U. S. A., RETIRED, OCT. 17, 1927,

FOR DISABILITY INCIDENT TO THE SERVICE.

**3735**...(Born Mo.)....**WILLIAM DIXON CHITTY**.....(Ap'd Mo.)...**67**
(Born May 31, 1871.)

**Military History:—**

MAJOR OF CAVALRY, JULY 2, 1916.

COLONEL OF CAVALRY, U. S. A., OCT. 2, 1918.

At Fort Sam Houston, Tex., Department Motor Transport Officer, Southern Department, Dec. 11, 1919, to

LIEUTENANT-COLONEL OF CAVALRY, JUNE 23, 1920.

RETURNED TO GRADE OF LIEUTENANT-COLONEL, JUNE 30, 1920.

COLONEL OF CAVALRY, JULY 1, 1920.

Nov. 20, 1920; at Chicago, Ill., Reserve Officers Training Corps Officer, 6th Corps Area, (and commanding Reserve Officers Training Corps Training Camp, 6th Corps Area, at Fort Sheridan, Ill., July, 1921;) Nov. 23, 1920, to July, 1922; at Washington, D. C., student officer at Army War College, Aug. 15, 1922, to June 30, 1923, when he was graduated; on leave of absence to Nov. 26, 1923.

COLONEL, U. S. A., RETIRED, NOV. 26, 1923,

AT HIS OWN REQUEST, AFTER OVER 31 YEARS' SERVICE.

Awarded three silver stars and cited "for gallantry in action against Spanish forces at Santiago, Cuba, July 1, 1898;" "for gallantry in action against insurgent forces at Cullenbeng, Luzon, Philippine Islands, Apr. 15, 1900," and "for gallantry in action against insurgent forces at Badoc River, Luzon, Philippine Islands, Apr. 25, 1900."

**3736**...(Born N. J.)...**B. M. HARTSHORNE, Jr.**†.....(Ap'd N. J.)...**68**

**3737**...(Born Ill.).....**FRANK C. BOLLES**.....(Ap'd Mo.)...**69**
(Frank Crandall Bolles, Born Sept. 25, 1872.)

**Military History:—**

DISTINGUISHED SERVICE MEDAL.

COLONEL, TEMPORARY, OF INFANTRY, AUG. 5, 1917.

Commanding 39th Infantry, Nov. 12, 1918, to Aug. 20, 1920; gassed in action Second Battle of the Marne, July 19, 1918; wounded in action Bois de Septsarges, Meuse-Argonne Offensive, Toulon Sector, St. Mihiel Offensive; at Fort Leavenworth, Kans., student officer, General Staff School, 1919, to

RETURNED TO GRADE OF MAJOR, AUG. 31, 1919.

LIEUTENANT-COLONEL OF INFANTRY, MAR. 11, 1920.

COLONEL OF INFANTRY, JULY 1, 1920.

1920, when he was graduated and placed on General Staff Eligible List, 1920; at Washington, D. C., student officer, Army War College, 1920 to 1921, when he was graduated; recommended for higher command and all branches of the War Department General Staff, 1921; at Camp Devens, Mass., Executive Officer, Citizens Military Training Camp, 1921; at Boston, Mass., Chief of Staff, 94th Division, Organized Reserves, 1922, to 1924, which period covered its formation and organization; at Washington, D. C., Chief of Infantry's Office, 1924 to 1925; at San Francisco, Calif., temporary duty Headquarters, 9th Corps Area, June, 1925, to Sept., 1925; at Presidio of San Francisco, Calif., commanding post, Sept., 1925, to Oct. 1, 1925; commanding 30th Infantry and Presidio of San Francisco, Oct. 1, 1925, to Mar. 6, 1928;

BRIGADIER-GENERAL, U. S. A., MAR. 6, 1928.

at Langley Field, Va., temporary duty, Air Corps Tactical School, Mar. 6, 1928, to Apr. 18, 1928; at Fort D. A. Russell, Wyo., Commanding General, Apr. 18, 1928, to May 25, 1929, en route to the Philippine Islands, May 25, to June 15, 1929; at Camp Stotsenburg, Pampanga, P. I., June 15, 1929, to—

Awarded

DISTINGUISHED SERVICE CROSS.

"For extraordinary heroism while in command of a Gatling-gun detachment during the attack on Jaro, Panay, Philippine Islands, Feb. 12, 1899. He exhibited conspicuous bravery and skill in handling his detachment and directing the fire of his piece. Even after he was seriously wounded in the leg he continued to encourage his men and could scarcely be prevailed upon to desist from attempting mounting his horse when so crippled as to be unable to do so."

Awarded

OAK-LEAF CLUSTER.

"For the following act of extraordinary heroism in action near Septsarges, France, Sept. 26, and near Bois-du-Fays, France, Sept. 28, 1918, while serving as colonel, 39th Infantry, 4th Division. On Sept. 26 Colonel Bolles personally directed the assaulting battalion of his regiment when the line was temporarily held up by hostile fire, leading the attacking troops forward to their objective. After reaching the objective, terrific hostile fire caused many casualties, and the line was beginning to waver, when Colonel Bolles assisted in the reorganization of the line, and by his personal example of courage and fearlessness encouraged his men to hold, in the face of the withering machine-gun and artillery fire, until the flank division had advanced abreast. On Sept. 28 he rallied his men under the sweeping fire of machine guns, minenwerfers, and artillery, and, although painfully wounded, personally assisted in the reorganization of the positions."

Awarded Silver Star and cited "for gallantry in action against hostile Moros at Bud Dajo, Island of Jolo, P. I., Mar. 5, to 8, 1906."

Croix de Guerre with Palm; Chevalier, Legion of Honor. Cited for gallantry in action by General Tenaut, commanding the French 33rd Division in 1918.

**Civil History:**—Civil Engineer, University of Missouri, conferred June, 1922; author of "Economy in Military Administration"; joined authors of "What a Soldier Should Know."

**3738**...(Born Wyo.)...**ALFRED E. KENNINGTON**.....(Ap'd Wash.)...**70**
(Alfred Eldrekin Kennington, Born June 14, 1871.)

**Military History:**—

MAJOR OF CAVALRY, JULY 10, 1916.

COLONEL, TEMPORARY, OF CAVALRY, NOV. 5, 1917.

At Camp Stotsenburg, P. I., commanding 9th Cavalry, Aug. 13, 1918, to

RETURNED TO GRADE OF MAJOR, JULY 27, 1919.

LIEUTENANT-COLONEL OF CAVALRY, JUNE 26, 1920.

COLONEL OF CAVALRY, JULY 1, 1920.

Jan. 5, 1921.

COLONEL, U. S. A., RETIRED, JAN. 5, 1921,

AT HIS OWN REQUEST, AFTER 24 YEARS' SERVICE.

On active duty, Jan. 6 to 8, 1921.

Awarded Silver Star Citation and cited "for gallantry in action against the Spanish forces at Santiago, Cuba, July 1, 1898."

**3739**...(Born Ohio).....**LANNING PARSONS**.....(Ap'd Ohio)...**71**
(Born Apr. 24, 1871.)

**Military History:**—

CAPTAIN, U. S. A., RETIRED, SEPT. 17, 1914,
FOR DISABILITY CONTRACTED IN LINE OF DUTY.

MAJOR, U. S. A., RETIRED, MAY 13, 1919,
ACT OF JUNE 3, 1916.

Professor of Military Science and Tactics, at Kemper Military School, Boonville, Mo., Sept. 13, 1917, to July 10, 1919; Professor of Military Science and Tactics, Leavenworth High School, Leavenworth, Kans., Sept. 21, 1920, to July 18, 1921; at Wofford College Fitting School, Spartanburg, S. C., July 23, 1921, to July 1, 1924; at Carlisle School, Bamberg, S. C., July 22, 1924, to July 1, 1930.

**3740**...(Born Ark.).....**EDWARD P. ORTON**.....(Ap'd Ark.)...**72**
(Edward Percy Orton, Born Sept. 13, 1873.)

**Military History:—**

COLONEL, TEMPORARY, OF CAVALRY, NOV. 23, 1917.

At Washington, D. C., in office of Chief of Field Artillery, Dec. 20, 1918, to May 21, 1919; en route to Europe and attending Field Artillery School at Treves, Germany, Advance General Headquarters, American Expeditionary Forces, May 22, 1919, to Aug. 6, 1919; at Paris, France, with U. S. Liquidation Commission Aug. 7, 1919, to Mar. 16, 1920, en route to the U. S., and at Washington, D. C., with U. S., Liquidation Commission, Mar. 17, 1920, to

RETURNED TO GRADE OF MAJOR, MAY 13, 1920.

June 1, 1920; at New York City, Finance Office, June 2, 1920, to

LIEUTENANT-COLONEL OF CAVALRY, JUNE 30, 1920.

COLONEL OF CAVALRY, JULY 1, 1920.

July 29, 1920; at San Francisco, Calif., 9th Corps Area Finance Officer, July 30, 1920;

(TRANSFERRED TO FINANCE DEPARTMENT, AUG. 6, 1920.)

to Aug. 14, 1923; at Washington, D. C., student officer, Army War College, Aug. 15, 1923, to June 30, 1924; at Washington, D. C., Finance Officer, U. S. Army, July 1, 1924, to July 3, 1928.

COLONEL, U. S. A., RETIRED, AUG. 31, 1928,

AT HIS OWN REQUEST, AFTER 30 YEARS' SERVICE.

**3741**...(Born Ky.).....**ROBERT B. POWERS**.....(Ap'd Ky.)...**73**
(Robert Boyd Powers, Born Feb. 26, 1871.)

**Military History:—**

LIEUTENANT-COLONEL, U. S. A., RETIRED, JUNE 30, 1920,

FOR DISABILITY CONTRACTED IN LINE OF DUTY.

COLONEL, U. S. A., RETIRED, OCT. 25, 1920,

ACT OF JUNE 4, 1920.

**Civil History:—**Stock farming, 1921-1930; oil leases and production, 1925-1930; promotion development aviation motor, 1929.

# CLASS OF 1897

Entered June 15, 1893; graduated June 11, 1897.

**3742**...(Born Wis.).....**WILLIAM D. CONNOR**.....(Ap'd Iowa)...**1**
(William Durward Connor, Born Feb. 22, 1874.)

**Military History:—**

DISTINGUISHED SERVICE MEDAL.

BRIGADIER-GENERAL, NATIONAL ARMY, JUNE 26, 1918.

At Tours, France, Commanding General, Services of Supply, American Expeditionary Forces, May 26, 1919, to Aug. 31, 1919; at Paris, France, Commanding General, American Forces in France, Sept. 1, 1919, to Jan. 11, 1920; at Camp A. A. Humphreys, Va., Commandant, The Engineer School, Apr. 1, 1920, to

RETURNED TO GRADE OF LIEUTENANT-COLONEL, JUNE 30, 1920.

COLONEL OF ENGINEERS, JULY 1, 1920.

BRIGADIER-GENERAL, U. S. A., JULY 3, 1920.

Aug. 15, 1920, at Washington, D. C., Chief of the Inland and Coastwise Waterways Service and Chief of the Transportation Service, Quartermaster Corps of the Army, Aug. 16, 1920, to

RETURNED TO GRADE OF COLONEL, MAR. 4, 1921.

BRIGADIER-GENERAL, U. S. A., APR. 27, 1921.

Aug. 31, 1921; Chairman, Special Panama Canal Commission, summer of 1921; Assistant Chief of Staff, G-4, War Department, Sept. 1, 1921, to Nov. 10, 1922; at Camp Benning, Ga., Refresher Course, Nov. 11, 1922, to Dec. 24, 1922; en route to China, Dec. 25, 1922, to Apr. 12, 1923; at Tientsin, China, Commanding General, U. S. Army Forces in China, Apr. 13, 1923, to

MAJOR-GENERAL, U. S. A., SEPT. 1, 1925.

May 14, 1926; at Fort Sam Houston, Tex., Commanding General, 2nd Division, June 13, 1926, to Dec. 18, 1927; at Washington, D. C., Commandant, The Army War College, Dec. 20, 1927, to —

Awarded two Silver Stars and cited "for gallantry in action against insurgent forces at the Tuliahan River, Luzon, P. I., Mar. 25, 1899," and "for distinguished and exceptional gallantry at Vesle River, France, Aug. 3, 1918."

Decorations: Commander of the Legion of Honor, French, Apr. 10, 1919; Companion of the Order of Bath, British, Apr. 29, 1919; Croix de Guerre with Palm; Etoile Noire (commander); Order of Solidaridad (Second Class).

**3743**...(Born N. Y.) .....**JOHN C. OAKES**.....(Ap'd N. Y.)...**2**
(John Calvin Oakes, Born Oct. 29, 1871.)

**Military History:—**

LIEUTENANT-COLONEL, CORPS OF ENGINEERS, MAY 15, 1917.

COLONEL OF ENGINEERS, NATIONAL ARMY, AUG. 5, 1917.

At Saizerais and Villerupt, Chief Engineer, 6th Corps, 2nd Army, Nov. 22, 1918, to Apr. 9, 1919; en route to U. S. to May 5; at Washington, D. C., on temporary duty in office of Chief of Engineers, to May 24; at Norfolk, Va., District Engineer in charge of River and Harbor work, May 24, 1919, to

RETURNED TO GRADE OF LIEUTENANT-COLONEL, OCT. 6, 1919.

COLONEL, CORPS OF ENGINEERS, JULY 1, 1920.

June 10, 1922; at Governor's Island, New York Harbor, Corps Area Engineer, 2nd Corps, and in charge of 2nd New York Engineer District, (Fortifications), June 23, 1922, to July 15, 1924; on sick leave to Sept. 15; at Charleston, S. C., Division Engineer, Southeastern Division, in charge of River and Harbor work, Sept. 15, 1924, to May 9, 1927; (Member of Board of Engineers for River and Harbor work, Section 3, River and Harbor Act of June 13, 1902, May 21, 1919, to May 9, 1927; District Engineer, Charleston River and Harbor District, Dec. 15, 1925, to May 9, 1927); on leave of absence to Sept. 19, 1927.

COLONEL, U. S. A., RETIRED, SEPT. 19, 1927,

FOR DISABILITY INCIDENT TO THE SERVICE.

**3744**...(Born Wis.).....**LOUIS CASPER WOLF†**.....(Ap'd Wis.)...**3**

**3745**...(Born Ga.).....**HENRY SIMS MORGAN†**.....(Ap'd Ga.)...**4**

**3746**...(Born Conn.)....**SHERWOOD A. CHENEY**.....(Ap'd Conn.)...**5**

(Sherwood Alfred Cheney, Born Aug. 24, 1873.)

**Military History:—**

DISTINGUISHED SERVICE MEDAL.

BRIGADIER-GENERAL, U. S. A., OCT. 1, 1918.

Deputy Chief Engineer, American Expeditionary Forces, Dec. 26, 1918, to

RETURNED TO GRADE OF LIEUTENANT-COLONEL, NOV. 1, 1919.

Jan. 1, 1919; Director, Army Transport Service, Jan. 2, 1919, to Aug., 1919; Director General of Transportation, American Forces in France, Aug., 1919, to Dec., 1919; Member Allied Military Mission to Baltic States, Dec., 1919, to Mar., 1920; en route to U. S., Mar., 1920; at Governor's Island, N. Y., Department Engineer, Department of the East, Apr., 1920, to

COLONEL, CORPS OF ENGINEERS, JULY 1, 1920.

Sept., 1920; at Washington, D. C., student officer, Army War College, Sept., 1920, to June, 1921, when he was graduated; Military Attaché, to China and Siam, June, 1921, to June, 1924; at Fort Humphreys, Va., commanding Engineer School, Sept., 1924, to Mar., 1925; at Washington, D. C., Military Aide to President, Mar., 1925, to May, 1927; at Boston, Mass., District Engineer, May, 1927, to —

Decorations: Commander, Legion of Honor; Croix de Guerre.

**3747**...(Born Ohio).**FREDERICK W. ALTSTAETTER**....(Ap'd Ohio)...**6**

(Frederick William Altstaetter, Born Dec. 11, 1875.)

**Military History:—**

COLONEL, U. S. A., RETIRED, AUG. 21, 1920,

FOR DISABILITY CONTRACTED IN LINE OF DUTY.

At Savannah, Ga., in charge of U. S. Engineer Office, to summer of 1923.

**Civil History:—**In charge of industrial development Savannah Board of Trade to summer of 1924; Consulting Harbor Engineer, City of Miami, Fla., Jan. 1, 1925, to May 1, 1927; Consulting Engineer, private practice since May, 1927.

**3748**...(Born N. C.).....**HARLEY B. FERGUSON**.....(Ap'd N. C.)...**7**

(Harley Bascom Ferguson, Born Aug. 14, 1875.)

**Military History:—**

DISTINGUISHED SERVICE MEDAL.

BRIGADIER-GENERAL, U. S. A., AUG. 8, 1918.

At Newport News, Va., Commanding General, Port of Embarkation, Nov. 10, 1918, to May, 1919;

RETURNED TO GRADE OF LIEUTENANT-COLONEL, JUNE 15, 1919.

COLONEL, CORPS OF ENGINEERS, JULY 1, 1920.

at Pittsburgh, Pa., District Engineer, Pittsburgh River and Harbor District, July, 1919, to July, 1920; at Washington, D. C., student officer, Army War College, Aug., 1920, to June, 1921, when he was graduated; Office, Assistant Secretary of War, in charge of supervising plans for industrial mobilization, Apr., 1921, to Jan., 1927; Director of Army Industrial College, Feb. 25, 1925, to Jan., 1927; at Washington, D. C., Division Engineer, Gulf Division, Jan., 1927, to May, 1927; at Cincinnati, Ohio, Division Engineer, Central Division, May, 1927, to Oct., 1929; at Norfolk, Va., Division Engineer, South Atlantic Division, Oct., 1929, to—

**3749**...(Born S. Dak.)....**CHARLES D. ROBERTS**.....(Ap'd Wyo.)...**8**
(Charles Duval Roberts, Born June 18, 1873.)

**Military History:—**

MEDAL OF HONOR.

DISTINGUISHED SERVICE MEDAL.

COLONEL OF INFANTRY, NATIONAL ARMY, JAN. 22, 1918.

At Washington, D. C., student officer, Army War College, Aug. 15, 1919, to

RETURNED TO GRADE OF MAJOR, AUG. 31, 1919.

LIEUTENANT-COLONEL OF INFANTRY, JUNE 20, 1920.

June 30, 1920, when he was graduated;

COLONEL OF INFANTRY, JULY 1, 1920.

leave of absence to Aug. 15, 1920; at Washington, D. C., Executive Officer, Chief of Infantry's Office, to Aug. 15, 1921; at Madison Barracks, N. Y., commanding Post, 34th Infantry, and 14th Brigade, Oct. 18, 1921, to Apr. 5, 1922; at Plattsburg Barracks, N. Y., commanding post, 64th Infantry and 14th Brigade, to June 30, 1922, and 26th Infantry, 2nd Brigade and Post, to Oct. 1, 1923; at Culver Military Academy, Indiana, Professor of Military Science and Tactics, Oct. 18, 1923, to June 20, 1924; General Staff, July 2, 1924; at Boston, Mass., Chief of Staff, 1st Corps Area, July 2, 1924, to

(RELIEVED, GENERAL STAFF, OCT. 1, 1927.)

Oct. 15, 1927; at Fort Benning, Ga., Director Infantry Board, Oct., 28, 1927, to Feb. 19, 1929;

BRIGADIER-GENERAL, U. S. A., FEB. 19, 1929.

at Fort Benning, Ga., special Refresher Course, Infantry School, to Apr. 6, 1929; at Fort Monroe, Va., special course Coast Artillery School to May 12, 1929; at Fort Eustis, Va., commanding post and 30th Coast Artillery Brigade, May 13, to Dec. 6, 1929; at Fort Davis, Canal Zone, Commanding post and 19th Brigade, Dec. 18, 1929, to —

Decorations: Officer of the Order of Leopold of Belgium; Croix de Guerre (French) with Palm.

**3750**...(Born Tex.).....**ROBERT S. ABERNETHY**.....(Ap'd Tex.)...**9**
(Robert Swepston Abernethy, Born Aug. 5, 1874.)

**Military History:—**

COLONEL OF FIELD ARTILLERY, NATIONAL ARMY, AUG. 5, 1917.

At Boston, Mass., on duty in connection with development of Radio Dynamic Torpedo, and Sub-aqueous Sound Ranging, May 1, 1919, to

RETURNED TO GRADE OF LIEUTENANT-COLONEL, MAY 1, 1920.

COLONEL, COAST ARTILLERY CORPS, JULY 1, 1920.

Oct. 12, 1921; at Fort H. G. Wright, N. Y., commanding Harbor Defenses of Long Island Sound and in charge of development of Sub-aqueous Sound Ranging, Oct. 12, 1921, to June 30, 1924; at Fort Monroe, Va., President, Coast Artillery Board, July 7, 1924, to Dec. 18, 1927; at Fort Kamehameha, T. H., Commanding Harbor Defenses of Pearl Harbor and 55th Coast Artillery, Jan. 18, 1928, to Aug. 15, 1930; at Boston, Mass., Executive on Staff of the Commanding General, 1st Coast Artillery District, Nov. 15, 1930, to —

Awarded three Silver Stars and cited "for gallantry in action against insurgents near Manila, P. I., Feb. 5, 1899;" "for gallantry in action during the advance on and the capture of the insurgent position near Caloocan, P. I., on Mar. 25, 1899;" and "for gallantry in action against insurgents near Porac, Pampanga, Luzon, P. I., Sept. 28, 1899."

Service Medals: Spanish Campaign, Philippine Campaign, Victory Medal with two battle clasps.

**3751**...(Born Ohio).....**JOHN K. MOORE†**.....(Ap'd Ohio)...**10**

**3752**...(Born Kans.).....**FRANCIS H. POPE***.....(Ap'd Mo.)...**11**

(Francis Horton Pope, Born May 7, 1876.)

**Military History:—**

COLONEL, TEMPORARY, OF CAVALRY, NOV. 23, 1917.

At Washington, D. C., Assistant to Chief of Motor Transport Corps, Aug. 9, 1919, to June 30, 1920;

RETURNED TO THE GRADE OF MAJOR, JUNE 30, 1920.

LIEUTENANT-COLONEL OF CAVALRY, JUNE 30, 1920.

COLONEL OF CAVALRY, JULY 1, 1920,

on duty in office of Quartermaster General, July 1, 1920, to

(TRANSFERRED TO QUARTERMASTER CORPS, AUG. 5, 1920.)

Aug. 15, 1923; at Washington, D. C., student officer, Army War College, to July 15, 1924, when he was graduated; at Columbus, Ohio, Chief Quartermaster, 5th Corps Area, to May 7, 1926; at Washington, D. C., Office Quartermaster-General, May, 1926, to —

BRIGADIER-GENERAL, ASSISTANT TO QUARTERMASTER-GENERAL, JAN. 24, 1927.

Awarded

DISTINGUISHED SERVICE MEDAL.

"As Chief of the Motor Transport Service, American Expeditionary Forces, he developed a rational organization for the operation and maintenance of the Motor Transport of the American Expeditionary Forces, and as Deputy Chief, Motor Transport Corps, American Expeditionary Forces was largely instrumental in further developing and applying this organization, thereby rendering exceptionally meritorious and distinguished service to the United States."

*Son of Major General John Pope, Class of 1842.

**3753**...(Born S. C.)...**EDWIN OLIVER SARRATT**.....(Ap'd S. C.)...**12**

(Born Aug. 8, 1871.)

**Military History:—**

COLONEL, U. S. A., RETIRED, JULY 1, 1920,

FOR DISABILITY CONTRACTED IN LINE OF DUTY.

At Blackstone Military Academy, Blackstone, Va., active duty, July 2, 1920, to June 14, 1922.

**Civil History:—**A.B. University of S. C., 1891.

**3754**...(Born Calif.)....**ALBERT JESSE BOWLEY**.....(Ap'd Calif.)...**13**
(Born Nov. 24, 1875.)

**Military History:—**

DISTINGUISHED SERVICE MEDAL.

BRIGADIER-GENERAL, NATIONAL ARMY, JUNE 26, 1918.

At Saizerais, France, Nov. 7, to Dec. 24, 1918; and at Villerupt, Dec. 24, 1918, to Apr. 17, 1919; arrived in U. S. on Apr. 25, 1919; leave of absence to June 3, 1919; at Camp Taylor, Ky., commanding Field Artillery Basic School, June, 1919, to Aug. 15, 1919;

RETURNED TO GRADE OF COLONEL, AUG. 15, 1919.

at Washington, D. C., student officer, General Staff College, Aug., 1919, to Aug., 1920, when he was graduated; at Camp Taylor, Ky., 5th Field Artillery, Aug., 1920, to Sept. 28, 1920; commanding 5th Field Artillery and at times temporarily commanding 1st Field Artillery Brigade, Camp Dix, N. J., Sept. 1920, to Nov. 16, 1920; at Camp Bragg, N. C., commanding 5th Field Artillery and Camp, Nov., 1920, to Jan. 31, 1921; at Governor's Island, N. Y., Assistant Chief of Staff for Operations, 2nd Corps Area, Feb. 1, 1921, to

BRIGADIER-GENERAL, U. S. A., APR. 29, 1921.

July 1, 1921; at Fort Bragg, N. C., commanding post and 13th Field Artillery Brigade, July 4, 1921, to Mar., 1928; at Fort Sam Houston, Tex., commanding 2nd Division and post, Mar. 31, 1928, to (commanding 8th Corps Area, Apr. 29 to Dec. 24, 1928); Apr. 25, 1929; at Washington, D. C., Assistant Chief of Staff, G-1, May 1, 1929, to —

MAJOR-GENERAL, U. S. A., FEB. 20, 1931.

Authorized to wear the French Fourragere, in the colors of the Croix de Guerre as an individual decoration; French Legion of Honor (Officer); French Croix de Guerre with four Palms and Silver Star; Panama Medal of La Solidaridad.

**3755**...(Born Ohio).....**MATTHEW E. HANNA**.....(Ap'd Ohio)...**14**
(Matthew Elting Hanna, Born Mar. 9, 1873.)

**Military History:—**

CAPTAIN OF CAVALRY, APR. 15, 1903.

RESIGNED, JAN. 15, 1913.

**Civil History:—**In business with Richards and Co., Manufacturing Chemists, 200 Fifth Avenue, New York, continuously to 1917; volunteer assistant in the American Embassy, Mexico City, Mexico, Feb. to Aug., 1917; appointed Secretary Diplomatic Service, Aug. 23, 1917; on duty at American Embassy, Mexico, Aug. 23, 1917, to 1921; Chief, Division Mexican Affairs, Department of State, 1921 to 1924; first Secretary, American Embassy, Berlin, 1924 to 1925; Foreign Service Inspector, for Latin-America, 1926; Foreign Service Inspector for Europe, 1927; Secretary to Pan American Conference, Havana, Jan., 1928; Counselor of Embassy, Lima, Peru, 1928; Charge d'Affaires, Manaugua, 1929; appointed American Minister, Manaugua, Dec., 1929, to—

Address: c/o Department of State, Washington, D. C.

**3756**...(Born Calif.).....**BERTRAM C. GILBERT**.....(Ap'd N. M.)...**15**
(Bertram Charles Gilbert, Born Mar. 27, 1873.)

Entered the Academy as Charles Bertram Gilbert; name changed to above by authority of Secretary of War, Apr. 10, 1895.

**Military History:—**

CAPTAIN, ARTILLERY CORPS, AUG. 1, 1901.

WHOLLY RETIRED, MAY 5, 1911.

**Civil History:**—At Silver City, N. M., to 1913; at Washington, D. C., to 1918; (in Santo Domingo with Customs Service for three months but compelled by sickness to relinquish this position); at Chicago, Ill., Claim Adjustor and in charge of all sales records of Marshall Field Co., 1918, to—

Address: c/o Marshall Field & Co., Chicago.

**3757**...(Born Md.).....**LAWRENCE S. MILLER**.....(Ap'd Vt.)...**16**
(Lawrence Sprague Miller, Born Mar. 5, 1872.)

**Military History:**—

LIEUTENANT-COLONEL, U. S. A., RETIRED, APR. 23, 1920,

FOR DISABILITY CONTRACTED IN LINE OF DUTY.

COLONEL, U. S. A., RETIRED, JUNE 21, 1930,

ACT OF JUNE 21, 1930.

**3758**...(Born Mich.).....**GEORGE E. MITCHELL**.....(Ap'd Mich.)...**17**
(George Edward Mitchell, Born Dec. 29, 1875.)

**Military History:**—

COLONEL, TEMPORARY, SIGNAL CORPS, AUG. 5, 1917.

(RELIEVED FROM DETAIL IN SIGNAL CORPS, SEPT. 5, 1917.)

At Chaumont, France, member American Expeditionary Forces, General Staff, Sept., 1917, to Sept., 1918; at Washington, D. C., with War Plans Division, General Staff, Sept., 1918, to

LIEUTENANT-COLONEL OF CAVALRY, JUNE 30, 1920.

RETURNED TO GRADE OF LIEUTENANT-COLONEL, JUNE 30, 1920.

COLONEL OF CAVALRY, JULY 1, 1920.

Sept., 1920; on recruiting duty to Jan., 1921; at Washington, D. C., in office of Chief of Cavalry, to Oct. 15, 1923.

COLONEL, U. S. A., RETIRED, OCT. 15, 1923,

AT HIS OWN REQUEST, AFTER OVER 30 YEARS' SERVICE.

Officer of the Legion of Honor.

**3759**...(Born N. Y.)....**WINFIELD S. OVERTON**.....(Ap'd N. Y.)...**18**
(Winfield Scott Overton, Born Feb. 11, 1875.)

**Military History:**—

CAPTAIN, U. S. A., RETIRED, AUG. 25, 1908,

FOR DISABILITY FROM WOUNDS RECEIVED IN ACTION.

MAJOR, U. S. A., RETIRED, FEB. 13, 1922,

ACT OF JUNE 4, 1920.

Professor of Military Science and Tactics, Harvard University, July 15, to Aug. 15, 1917; Professor of Military Science and Tactics, Yale University, Aug. 15, 1917, to Feb. 1, 1918; Commandant, University of California, Students Army Training Corps, Oct. 1, 1918, to Dec. 21, 1918; Commandant, Citizens Training Camp, Mount Tamalpais Military Academy, San Rafael, Calif., June, 1918, to Oct. 1, 1918; Professor of Military Science and Tactics, San Francisco High Schools, San Francisco, Calif., Feb. 12, 1919, to July 1, 1924.

Awarded two Silver Stars and cited "for gallantry in action against insurgent forces at Manila, P. I., Feb. 5, 1899, and during the advance on and capture of the insurgent position near Caloocan, Luzon, P. I., Mar. 25, 1899."

**Civil History:**—Real Estate Investments for self in Maryland and California, since 1909.

**3760**...(Born Wyo.).....**PIERCE A. MURPHY†**.....(Ap'd Wash.)...**19**
(Pierce Ambrose Murphy, Born May 17, 1873.)

**Military History:**—

COLONEL, TEMPORARY, OF CAVALRY, NOV. 23, 1917.

At Pasadena, Calif., with Reserve Officers' Training Camp, Aug. 11, 1919, to

RETURNED TO GRADE OF MAJOR, JAN. 20, 1920.

COLONEL OF INFANTRY, JULY 1, 1920.

Apr. 5, 1921; at Fort Sam Houston, Tex., in charge Organized Reserves, Headquarters, 8th Corps Area, May 7, 1921, to

(DETAILED IN FIELD ARTILLERY, APR. 30, 1923.)

Sept. 10, 1923; at Fort Sill, Okla., student officer, School of Fire, Sept. 12, 1923, to Feb. 4, 1924; at Fort Sam Houston, Tex., commanding 4th Field Artillery, Feb. 6, to Oct. 4, 1924; at Fort McIntosh, Tex., commanding regiment Oct. 12, 1924, to Apr. 10, 1926; on leave Apr. 11, to Aug. 9, 1926; at Fort Hayes, Ohio, Chief of Staff, 83rd Division, Aug. 10, 1926, to

(RELIEVED FROM DETAIL IN FIELD ARTILLERY, APR. 30, 1927.)

May 12, 1928.

DIED, MAY 13, 1928, AT FORT HAYES, OHIO: AGED 55.

Portrait and obituary in Annual Report, Association of Graduates, for 1928.

**3761**...(Born Md.)...**MERVYN CHANDOS BUCKEY**.....(Ap'd D. C.)...**20**
(Born Apr. 11, 1873.)

**Military History:**—

DISTINGUISHED SERVICE MEDAL.

LIEUTENANT-COLONEL, COAST ARTILLERY CORPS, MAY 15, 1917.

COLONEL OF FIELD ARTILLERY, NATIONAL ARMY, AUG. 5, 1917.

At Washington, D. C., with Military Intelligence Division, General Staff, Oct., 1919, to

RETURNED TO GRADE OF LIEUTENANT-COLONEL, JUNE 30, 1920.

COLONEL, COAST ARTILLERY CORPS, JULY 1, 1920.

Dec. 9, 1921; sick in Walter Reed General Hospital and on sick leave of absence to July 10, 1922; at Governor's Island, N. Y., Signal Officer, 2nd Corps Area, July 15, 1922, to Jan. 12, 1923; at Atlanta, Ga., Signal Officer, 4th Corps Area, Jan. 24 to Oct. 18, 1923.

COLONEL, U. S. A., RETIRED, OCT. 18, 1923,

AT HIS OWN REQUEST, AFTER OVER 30 YEARS' SERVICE.

**3762**...(Born Iowa)....**FREDERICK T. ARNOLD**.....(Ap'd Iowa)...**21**
(Frederick Theodore Arnold, Born Oct. 9, 1871.)

**Military History:**—

COLONEL, TEMPORARY, OF CAVALRY, NOV. 23, 1917.

At Fort Leavenworth, Kans., student officer, Army School of the Line, Aug. 15, 1919,

RETURNED TO GRADE OF MAJOR, AUG. 17, 1919.

to June 20, 1920; when he was graduated as a distinguished graduate; on leave;

COLONEL OF CAVALRY, JULY 1, 1920.

at Fort Leavenworth, Kans., student officer, General Staff School, Sept. 1, 1920, to June 20, 1921, when he was graduated; at Washington, D. C., student officer, Army War College, Sept. 1, 1921, to June 20, 1922 (General Staff Corps Eligible List); at Portland, Ore., 96th Division, Organized Reserves, Aug. 15, 1922, to Sept. 30, 1924; Chief of Staff, 96th Division, and in charge of Organized Reserves of Oregon and Washington, Sept. 30, 1924, to July 6, 1928; on leave, July 6, 1928, to Nov. 6, 1928.

COLONEL, U. S. A., RETIRED, NOV. 6, 1928,

AT HIS OWN REQUEST, AFTER 30 YEARS' SERVICE.

**3763**...(Born Iowa)...**FREDERICK E. JOHNSTON**.....(Ap'd Iowa)...**22**
(Frederick Edgar Johnston, Born Feb. 22, 1875.)

**Military History:—**

LIEUTENANT-COLONEL, COAST ARTILLERY CORPS, MAY 15, 1917.

COLONEL OF FIELD ARTILLERY, NATIONAL ARMY, AUG. 5, 1917.

RETURNED TO GRADE OF LIEUTENANT-COLONEL, AUG. 1, 1918.

At Fort Mills, P. I., Oct. 6, 1918, to

COLONEL, COAST ARTILLERY CORPS, JULY 1, 1920.

Sept. 3, 1920; en route to U. S. via Japan, China, Korea, and Manchuria, to Dec., 1920; at Fort Monroe, Va., as staff officer, 3rd Coast Artillery District, to Sept., 1921; at Fort Leavenworth, Kans., student officer at Army School of the Line to June, 1922, when he was graduated; at Fort McPherson, Ga., staff officer, 4th Coast Artillery District; at Camp McClellan, Ala., Director of Training during summer camp; Acting District Commander, 4th Artillery District, to July, 1923; at Fort Barrancas, Fla., commanding summer training camps, 1923; at Jacksonville, Fla., with Organized Reserves, Nov. 2, 1923, to Sept. 2, 1924; at Raleigh, N. C., with Organized Reserves, Sept. 2, 1924, to Nov. 10, 1927.

COLONEL, U. S. A., RETIRED, NOV. 10, 1927,

AT HIS OWN REQUEST, AFTER OVER 30 YEARS' SERVICE.

**Civil History:**—Scientific research worker as astro-atomic physicist; also as mathematical physicist.

**3764**...(Born Va.).....**CLAUDE H. MILLER**.....(Ap'd Va.)...**23**
(Claude Hamilton Miller, Born Feb. 7, 1876.)

**Military History:—**

COLONEL, TEMPORARY, OF INFANTRY, JAN. 22, 1918.

At Fort Leavenworth, Kans., student officer, Army School of the Line, Aug. 15, 1919, to

RETURNED TO GRADE OF MAJOR, AUG. 31, 1919.

LIEUTENANT-COLONEL OF INFANTRY, JUNE 28, 1920.

June 30, 1920, when he was graduated as an Honor Graduate;

COLONEL OF INFANTRY, JULY 1, 1920.

student officer, General Staff School, Sept. 1, 1920, to June 30, 1921, when he was graduated; Instructor, General Staff School, July 1, 1921, to July 3, 1924; on leave of absence, July 3, 1924, to Aug. 14, 1924; at Washington, D. C., student officer, Army War College, Aug. 15, 1924, to June 30, 1925, when he was graduated; placed on General Staff Eligible List; on leave of absence, July 1, 1925, to Sept. 30, 1925; at Camp Meade, Md., Commandant, Army Tank School, Oct. 1, 1925, to Aug. 2, 1927; at Washington D. C., Instructor, Army War College, Aug. 3, 1927, to—

Awarded

DISTINGUISHED SERVICE CROSS.

"For extraordinary heroism in action at Naguilian, Luzon, Philippine Islands, Dec. 7, 1899. When the command of which he was a member was held up in the crossing of the Rio Grande de Cagayan by rifle fire of a well-intrenched enemy, and being without boats or rafts with which to cross, he hastily constructed a raft made of bamboo, strips of shelter tents, and personal equipment, and on this flimsy affair with two soldiers volunteered to cross the river. Displaying great gallantry and with utter disregard for his own safety, Lieutenant Miller crossed the river in the face of heavy rifle fire and took part in an attack which drove the enemy from the trenches and the town occupied by them, thereby making possible the further advance of the command."

Awarded Silver Star and cited "for gallantry in action against Spanish forces at Santiago, Cuba, July 1, 1898."

Awarded Ordre de L'Etoile Noire, by French government for service in France.

Service Medals:—Spanish-American War; Cuban Occupation; Philippine Insurrection; Mexican Punitive Expedition; Victory Medal.

**3765**...(Born Minn.)....**JAMES NOBLE MUNRO**†.....(Ap'd Minn.)...**24**
(Born Oct. 7, 1871.)

**Military History:—**

MAJOR OF CAVALRY, SEPT. 21, 1916.

COLONEL, TEMPORARY, OF CAVALRY, JAN. 16, 1918.

At Mercedes, Tex., with 16th Cavalry, Nov. 6, 1918, to Jan. 31, 1919; at Fort Ringgold, Tex., commanding 4th Cavalry, Jan. 31, to Mar. 31, 1919;

RETURNED TO GRADE OF MAJOR, MAR. 31, 1919.

at Fort Sam Houston, Tex., on Pack Equipment Board, to Aug. 15, 1919; at Fort Leavenworth, Kans., student officer at Army School of the Line, Aug. 15, 1919, to 1920;

COLONEL OF CAVALRY, JULY 1, 1920.

at Fort Leavenworth, Kans., student officer at General Staff School, 1920-21; at Washington, D. C., student officer at Army War College, 1921-22; at Minneapolis, Minn., Chief of Staff, 88th Division, Organized Reserves, July, 1922, to Oct., 1923; at Detroit, Mich., Chief of Staff, 85th Division, Organized Reserves, Oct. 11, 1923, to Apr. 25, 1925; at his home awaiting retirement to Aug. 11, 1925.

COLONEL, U. S. A., RETIRED, AUG. 11, 1925,

FOR DISABILITY INCIDENT TO THE SERVICE.

DIED, OCT. 22, 1929, AT FRONTENAC, MINN.: AGED 58.

Portrait and obituary in Annual Report, Association of Graduates for 1930.

**3766**...(Born Ore.).....**HAROLD B. FISKE**.....(Ap'd Ore.)...**25**
(Harold Benjamin Fiske, Born Nov. 6, 1871.)

**Military History:—**

DISTINGUISHED SERVICE MEDAL.

At General Headquarters, American Expeditionary Forces, member of Training Section, General Staff, Aug. 7, 1917, to Feb., 1918;

COLONEL, TEMPORARY, OF INFANTRY, JAN. 22, 1918.

Chief of Section, G-5, Feb. 18, 1918, to

BRIGADIER-GENERAL, NATIONAL ARMY, JUNE 26, 1918.

July 13, 1919; participated in Aisne-Marne, St. Mihiel and Meuse-Argonne operations;

RETURNED TO GRADE OF MAJOR, JULY 31, 1919.

at Fort Benning, Ga., commanding 1st Battalion, 29th Infantry, Aug. 20, 1919, to June 29, 1920;

LLEUTENANT-COLONEL OF INFANTRY, JUNE 29, 1920.

COLONEL OF INFANTRY, JULY 1, 1920.

Head of Tactical Department and Department Military Art, Infantry School, Sept. 1, 1919, to Sept. 15, 1920; at Fort Benjamin Harrison, Ind., Chief of Staff, Fifth Corps Area, Sept. 15, 1920, to Oct. 24, 1921; at Washington, D. C., Chief of Training Branch, War Department General Staff, Nov. 1, 1921, to Dec. 4, 1922;

BRIGADIER-GENERAL, U. S. A., DEC. 4, 1922.

at Fort Sill, Okla., student officer, Field Artillery School, Dec. 4, 1922, to Feb. 1, 1923; at Camp Meade, Md., commanding 1st Field Artillery Brigade, Feb. 15, 1923, to Dec. 25, 1924; at Fort Sam Houston, Tex., commanding 4th Infantry Brigade, Dec. 27, 1924, to June 15, 1927; and commanding 3rd Infantry Brigade, June 15, 1927, to Nov. 15, 1928; at Fort McPherson, Ga., commanding 4th Coast Artillery District, Nov. 27, 1928, to —; at Atlanta, Ga., Commanding General, 87th Division, Apr. 18, 1930, to —

Awarded Silver Star and cited "for gallantry in action against Spanish forces at Manila, Philippine Islands, Aug. 2, 1898."

Commander, Legion of Honor, France; Croix de Guerre with Palm, France; Commander, Crown, Italy; Commander, Crown of Leopold, Belgium.

**3767**...(Born Ga.).....**EARLE D'ARCY PEARCE**.....(Ap'd Ga.)...**26**
(Born Apr. 2, 1876.)

**Military History:—**

COLONEL OF FIELD ARTILLERY, NATIONAL ARMY, AUG. 5, 1917.

Took part in St. Mihiel Salient Offensive as Regimental Commander, Sept. 12-16, 1918; in Meuse-Argonne Offensive as Regimental Commander, Oct. 7, to 25; and Nov. 3 to 9; as Brigade Commander, Oct. 25, to Nov. 3, 1918; slightly wounded by shell fragment at Baulny, Meuse, Oct. 7, 1918; left France Apr. 24, 1919, arrived U. S., May 6, 1919; at Jackson Barracks, La., commanding post, July 10, 1919, to

RETURNED TO GRADE OF LIEUTENANT-COLONEL, JUNE 30, 1920.

COLONEL, COAST ARTILLERY CORPS, JULY 1, 1920.

Aug. 18, 1920; at Camp Lewis, Wash., with 31st Coast Artillery Brigade, Oct. 6, 1920, to Dec. 14, 1920; 59th Coast Artillery Regiment, Dec. 15, 1920, to July 13, 1921; at Fort Leavenworth, Kans., student officer, Command and General Staff School, Aug. 29, 1921, to July 1, 1922, when he was graduated; at Seattle, Wash., Professor of Military Science and Tactics, University of Washington, Aug. 14, 1922, to June 30, 1923; at Atlanta, Ga., Professor of Military Science and Tactics, The Georgia School of Technology, July 9, 1923, to July 18, 1929; at Fort Mills, P. I., commanding Harbor Defenses of Manila and Subic Bays, Oct. 4, 1929, to Dec. 28, 1929, and commanding 59th Coast Artillery Regiment, Oct. 4, 1929, to —

Awarded

DISTINGUISHED SERVICE MEDAL.

"For exceptionally meritorious and distinguished services. As Commanding Officer of the 319th Field Artillery in the organization and training of the regiment and in its very successful operations against the enemy in the Aisne-Marne, St. Mihiel, and Meuse-Argonne Offensives, he displayed tireless energy, keen devotion to duty and eminent technical skill as an artillerist, gave most effective support to the Infantry of the 82nd and 80th Divisions and very materially contributed to the successes attained by those units."

Service Medals:—Spanish, Philippine, and Victory Badges (with three clasps).

Service Cross with Dolphin awarded by the Daughters of the Confederacy as the son of a Confederate Veteran who served in the U. S. Army in France.

**3768**... (Born N. Y.) ....**WILLIAM S. VALENTINE**..... (Ap'd Tex.) ...**27**
(William Stanley Valentine, Born June 18, 1872.)

**Military History:—**

MAJOR OF CAVALRY, SEPT. 21, 1916.

COLONEL, TEMPORARY, OF CAVALRY, JAN. 16, 1918.

At Port of Embarkation, Hoboken, N. J., Dec. 4, 1918, to Sept., 1919; at Washington, D. C., member of Board of Appraisers and Appraisal Section, War Claims Board, to

HONORABLY DISCHARGED AS COLONEL, TEMPORARY, MAR. 15, 1920.

COLONEL OF CAVALRY, JULY 1, 1920.

Feb. 28, 1921; at Fort Riley, Kans., Instructor in Cavalry School, Mar. 1, 1921, to June 30, 1922; at Atlanta, Ga., Signal Officer, 4th Corps Area, to Sept. 30; on leave of absence to Dec. 15, 1922.

COLONEL, U. S. A., RETIRED, DEC. 15, 1922,

AT HIS OWN REQUEST, ACT OF JUNE 30, 1922.

Awarded Silver Star and cited "for gallantry in action near Homiguero, Porto Rico, Aug. 10, 1898."

**3769**... (Born N. Y.) .....**ARTHUR S. CONKLIN**..... (Ap'd N. Y.) ...**28**
(Arthur Stewart Conklin, Born Nov. 27, 1872.)

**Military History:—**

LIEUTENANT-COLONEL, COAST ARTILLERY CORPS, MAY 15, 1917.

COLONEL, FIELD ARTILLERY, NATIONAL ARMY, AUG. 5, 1917.

At Fort Totten, N. Y., Disbursing Officer, Torpedo Depot, July, 1919, to

RETURNED TO GRADE OF LIEUTENANT-COLONEL, MAY 19, 1920.

COLONEL, COAST ARTILLERY CORPS, JULY 1, 1920.

Feb. 28, 1921; at Washington, D. C., commanding officer, Washington General Intermediate Depot, Mar. 1, 1921, to Aug. 14, 1924; Acting Chief of Staff, for Supply, G-4, District of Washington, Sept. 1, 1921, to Aug. 14, 1924; at Washington, D. C., student officer, Army War College, Aug. 15, 1924, to Aug. 14, 1925, when he was graduated; at Fort Leavenworth, Kans., student officer, Command and General Staff School, Aug. 15, 1925, to June 20, 1926, when he was graduated; at Fort Monroe, Va., commanding officer, Harbor Defenses of Chesapeake Bay, July 1, 1926, to June 30, 1928; at Baltimore, Md., General Staff Corps, Headquarters, 3rd Corps Area, July 1, 1928, to—

**3770**... (Born Ind. T.) ....**HENRY C. SMITHER†**..... (Ap'd at Large) ...**29**
(Henry Carpenter Smither, Born July 28, 1873.)

**Military History:—**

DISTINGUISHED SERVICE MEDAL.

COLONEL, TEMPORARY, OF CAVALRY, JAN. 16, 1918.

At Washington, D. C., with Purchase Storage and Traffic Division, General Staff, Mar. 8, 1919, to

RETURNED TO GRADE OF MAJOR, JUNE 30, 1920.

COLONEL OF CAVALRY, JULY 1, 1920.

Sept. 1, 1920; at Camp Pike, Ark., Chief of Staff, 3rd Division, Sept. 1, 1920, to July 4, 1921; detailed by the President to assist the Director of the Bureau of the Budget, July 6, 1921; at Washington, D. C., Chief Coordinator, of the United States, July 27, 1921, to

BRIGADIER-GENERAL, U. S. A., JUNE 18, 1925.

Dec. 21, 1928.

BRIGADIER-GENERAL, U. S. A., RETIRED, JAN. 1, 1929,

AT HIS OWN REQUEST, AFTER MORE THAN 30 YEARS' SERVICE.

Awarded two Silver Stars and cited "for gallantry in action against Spanish forces at Las Guasimas, Cuba, June 24, 1898", and again "for gallantry in action against Spanish forces at the battle of Santiago, Cuba, July 1, 1898."

**Civil History:**—Assistant to the President, Indian Refining Company, Lawrenceville, Ill.

DIED, JULY 13, 1930, AT LAWRENCEVILLE, ILL.: AGED 56.

**3771**... (Born Ill.) ..... **ROY BEVERIDGE HARPER** ..... (Ap'd Ill.) ... **30**

(Born Aug. 6, 1874.)

**Military History:**—

MAJOR OF CAVALRY, FEB. 6, 1917.

At El Paso, Tex., commanding Motor Transportation, Feb. 20, 1917, to May 25, 1917; at Chickamauga Park, Ga., with 11th Cavalry and organizing 23rd Cavalry and 81st Field Artillery, May 30, 1917, to

LIEUTENANT-COLONEL, TEMPORARY, AUG. 5, 1917.

Oct. 15, 1917; at Washington, D., C., Adjutant-General, Oct. 16, 1917, to

COLONEL, TEMPORARY, JAN. 16, 1918.

Dec. 11, 1918; at Chicago, Ill., Quartermaster Depot, Dec. 22, 1918, to Apr. 18, 1919; at New Orleans, La., on Recruiting Duty, Apr. 26, 1919, to July 1, 1919;

RETURNED TO GRADE OF MAJOR, JULY 11, 1919.

at Fort Clark, Tex., attached to and commanding 13th Cavalry and post, July 28, 1919, to

COLONEL OF CAVALRY, JULY 1, 1920.

Sept. 18, 1921; at Fort D. A. Russell, Wyo., commanding 15th Cavalry, 13th Cavalry and post, Sept. 21, 1921, to Oct. 3, 1923.

COLONEL, U. S. A., RETIRED, JAN. 18, 1924,

AT HIS OWN REQUEST, AFTER OVER 30 YEARS' SERVICE.

Awarded two Silver Stars and cited "for gallantry in action at Yang-tsun, China, Aug. 6, 1900, during the operations of the China Relief Expedition against the Boxers", and again, "for gallantry in action at Peking, China, Aug. 14, and 15, 1900, during the operations of the China Relief Expedition against the Boxers."

Service Medals:—Spanish War, Cuban Occupation, China Campaign, Philippine Campaign, Mexican Campaign, World War.

**3772**... (Born N. Y.) ..... **JOHN H. HUGHES** ..... (Ap'd N. Y.) ... **31**

(John Hendricken Hughes, Born Feb. 4, 1876.)

**Military History:**—

DISTINGUISHED SERVICE MEDAL.

COLONEL, TEMPORARY, OF INFANTRY, JAN. 26, 1918.

At Tours, France, Office Inspector General, Services of Supply, Jan. 1918, to July, 1919; at Fort Leavenworth, Kans., student officer, School of the Line, Aug., 1919, to

RETURNED TO GRADE OF MAJOR, AUG. 31, 1919.

June, 1920; when he was graduated as a distinguished graduate;

LIEUTENANT-COLONEL OF INFANTRY, JUNE 29, 1920.

COLONEL OF INFANTRY, JULY 1, 1920.

student officer, General Staff School to June, 1921, when he was graduated; General Staff Corps Eligible List; Instructor, General Service Schools, to Aug., 1922; at Washington, D. C., Executive, Office Chief of Infantry, Sept., 1922, to Sept. 30, 1925; at Fort Benning, Ga., Refresher Course, Infantry School, Oct. 1, to Dec. 15, 1925; at Plattsburg Barracks, N. Y., commanding 26th Infantry, Dec. 16, 1925, to Sept. 30, 1927; detailed General Staff Corps with Troops, Oct. 1, 1927; at Boston, Mass., Chief of Staff, First Corps Area, Oct. 1, 1927, to—

Awarded Silver Star and cited "for gallantry in action at El Caney, Cuba, July 1, 1898."

**3773**...(Born Ill.).....**THOMAS A. ROBERTS**.....(Ap'd Ill.)...**32**
(Thomas Arnett Roberts, Born Mar. 21, 1872.)

**Military History:—**

MAJOR OF CAVALRY, FEB. 27, 1917.

LIEUTENANT-COLONEL, TEMPORARY, OF CAVALRY, AUG. 5, 1917.

COLONEL, TEMPORARY, OF CAVALRY, JAN. 16, 1918.

At Washington, D. C., with Morale Branch of General Staff, Mar. 28, 1919, to Aug., 1919; at Fort Leavenworth, Kans., student officer, School of the Line, to

RETURNED TO GRADE OF MAJOR, AUG. 31, 1919.

June, 1920, when he was graduated; student officer, Command and General Staff School, 1920 to

COLONEL OF CAVALRY, JULY 1, 1920.

1921, when he was graduated; Instructor, General Service Schools, 1921 to 1923; at Washington, D. C., student officer, Army War College, 1923 to 1924, when he was graduated; Instructor, Army War College, 1924 to 1927; at Fort Oglethorpe, Ga., 1927 to 1929; at Manila, P. I., Chief of Staff, Philippine Division, 1929 to 1930; Chief of Staff, Philippine Department, Sept. 22, 1930, to —

**3774**...(Born Mich.).....**EDGAR A. SIRMYER**.....(Ap'd Mich.)...**33**
(Edgar Alexander Sirmyer, Born Dec. 22, 1875.)

**Military History:—**

COLONEL, TEMPORARY, OF CAVALRY, JAN. 26, 1918.

At Camp Funston, Kans., June, 1919, to

RETURNED TO GRADE OF MAJOR, JUNE 30, 1920.

COLONEL OF CAVALRY, JULY 1, 1920.

Oct., 1920; at Fort Ethan Allen, Vt., commanding post, Oct., 1920, to Aug., 1921; at Washington Barracks, D. C., student officer, Army War College, Aug., 1921, to June, 1922, when he was graduated; General Staff Corps Eligible List; at Presidio of San Francisco, Calif., Headquarters, 9th Corps Area, July, 1922, to Sept., 1928; at Fort Des Moines, Iowa, as Colonel, 14th Cavalry and Post Commander, Sept., 1928, to—

Awarded two Silver Stars and cited "for gallantry in action against Spanish forces at Santiago, Cuba, July 1, 1898", and, "for gallantry in action against insurgent forces at Buntayan Bridge, Province of Pangasinan, Luzon, Philippine Islands, Nov. 8, 1899."

**3775**...(Born Pa.).....**FRANK ROSS McCOY***.....(Ap'd Pa.)...**34**
(Born Oct. 29, 1874.)

**Military History:—**

DISTINGUISHED SERVICE MEDAL WITH OAK LEAF CLUSTER.

BRIGADIER-GENERAL, U. S. A., AUG. 16, 1918.

At Tours, France, Director Army Transport Service, Nov., 1918, to Jan. 1, 1919; Deputy Director General of Transportation, to May 15, 1919; Director General of Transportation, American Expeditionary Forces, to Aug. 20, 1919; Chief of Staff to American Military Mission to Armenia, with headquarters in Constantinople, to Nov., 1919; en route to United States, Nov. 11, 1919; at Washington, D. C., General Pershing's headquarters, to Dec. 8, 1919; on leave of absence to Jan 31, 1920; at Douglas, Ariz., commanding Arizona District to Mar. 15, 1920;

HONORABLY DISCHARGED AS BRIGADIER-GENERAL, U. S. A., ONLY, MAR. 15, 1920.

COLONEL OF CAVALRY, JULY 1, 1920.

at Chicago, Ill., Assistant to Department Adjutant, Central Department, to Sept. 1, 1920; at Fort Sheridan, Ill., Assistant Chief of Staff for Operations, Headquarters, 6th Corps Area, to Apr. 5, 1921; en route to Philippine Islands, to May 4, 1921; Chief of Staff, Special Mission of Investigation to Philippine Islands to Sept. 30, 1921; Technical Assistant (civil affairs) to the Governor General of the Philippine Islands;

BRIGADIER-GENERAL, U. S. A., DEC. 4, 1922.

(in charge of earthquake relief work, Director-General of American Red Cross, Tokio, Japan, Sept. 8, 1923, to Nov. 2, 1923) to Apr. 17, 1925; en route to the United States and on leave of absence to Sept. 15, 1925; at Washington, D. C., in Bureau of Insular Affairs, as Liaison officer, between the Bureau and the Philippine Government, to Dec. 31, 1925; at Fort Benning, Ga., taking Refresher Course, Infantry School, to Feb. 6, 1926; at Fort Sam Houston, Tex., commanding 3rd Infantry Brigade, to Mar. 9, 1927; at Fort Sill, Okla., student officer, Field Artillery School, to May 7, 1927; at Fort Hoyle, Md., commanding 1st Field Artillery Brigade and post, (on duty in Nicaragua, as Special Representative of the President and Supervisor of Elections, Aug. 6, to Oct. 4, 1927 and Dec. 4, 1927, to Jan. 18, 1929; Chairman, of Commission of Inquiry and Conciliation (Bolivia-Paraguay), Jan. 19, to Sept. 30, 1929; at Washington, D. C., on detached service with Department of State;

MAJOR-GENERAL, U. S. A., SEPT. 4, 1929.

to Oct. 2, 1929) to Oct. 2, 1929; at Fort McPherson, Ga., Commanding General, 4th Corps Area, to—

Awarded two Silver Stars and cited "for gallantry in action against Spanish forces at Las Guasimas, Cuba, June 24, 1898", and, "for gallantry in action against Spanish forces at Santiago, Cuba, July 1, 1898."

Campaign Medals and ribbons, Santiago; Military Occupation of Cuba; Philippine Insurrection; Army of Cuban Pacification; Mexican Medal; World War.

Foreign Decorations: Officer of the Legion of Honor; Croix de Guerre with three palms, French; Commander of the Order of the Crown, Belgium; Companion of the Order of St. Michael and St. George, English; Order of the Chia Ho, Chinese; Order of the Rising Sun, Japanese; Order of Prince Danilo I, Montenegro.

*Son of Captain Thomas F. McCoy, 11th Infantry.

**3776**...(Born Va.).....**GEORGE WILLIS HELMS**.....(Ap'd Va.)...**35**
(Born Nov. 11, 1875.)

**Military History:—**

MAJOR OF INFANTRY, JULY 1, 1916.

LIEUTENANT-COLONEL, TEMPORARY, OF INFANTRY, AUG. 5, 1917.

COLONEL, TEMPORARY, SIGNAL CORPS, SEPT. 29, 1917.

At Camp Alfred Vail, N. J., commanding post, June 28, 1918, to

(DETAILED TO SIGNAL CORPS, JUNE 6, 1919.)

LIEUTENANT-COLONEL OF INFANTRY, JUNE 29, 1920.

HONORABLY DISCHARGED AS COLONEL, TEMPORARY, JUNE 30, 1920.

Dec. 15, 1920, also Commandant of the Signal School Oct. 1, 1919, to Dec. 15, 1920; at Camp Meade, Md., commanding 12th Infantry, Jan. 8, 1921 to Oct., 1921; commanding 3rd Corps Area Training Center, Oct. 10, 1921, to Sept. 30, 1922; at Fort Howard, Md., commanding 12th Infantry, Oct. 1, 1922, to Apr. 5, 1923; at Camp Meade, Md., Apr., 1923, to (Executive Officer, May 1, 1923, to Sept. 17, 1923) Sept. 17, 1923; at Fort Benning, Ga., Executive Officer, The Infantry School, Sept. 25, 1923, to May 1, 1928; on leave of absence and en route to Porto Rico, to June 6, 1928; at San Juan, P. R., commanding the U. S. Troops in Porto Rico, Post of San Juan and the 65th Infantry, June 6, 1928, to —

**3777**...(Born N. C.).....**CHALMERS G. HALL**.....(Ap'd N. C.)...**36**
(Chalmers Gaither Hall, Born Feb. 8, 1875.)

**Military History:—**

MAJOR, U. S. A., RETIRED, MAY 15, 1917,

FOR DISABILITY CONTRACTED IN LINE OF DUTY.

LIEUTENANT-COLONEL, SIGNAL CORPS, TEMPORARY, OCT. 19, 1917.

COLONEL, SIGNAL CORPS, TEMPORARY, DEC. 28, 1917.

RESTORED TO ACTIVE LIST AS MAJOR OF CAVALRY TO DATE, MAY 15, 1917,

ACT OF JAN. 25, 1919.

At Washington, D. C., in office of Director of Air Service, Feb. 20, 1919, to

RETURNED TO GRADE OF MAJOR, APR. 15, 1920.

COLONEL OF CAVALRY, JULY 1, 1920.

(TRANSFERRED TO AIR CORPS, AUG. 6, 1920.)

June, 1921; at Ross Field, Calif., Langley Field, Va., and Aberdeen, Md., June, 1921, to Feb., 1922; at Scott Field, Ill., Feb., 1922, to Feb., 1923; at U. S. Naval Air Station, Lakehurst, N. J., Feb., 1923, to June, 1926; at Chicago, Ill., Headquarters, 6th Corps Area, June, 1926, to June, 1927; at Washington, D. C., student officer, Army War College, Sept., 1927, to July, 1928; at Newark, N. J., with 78th Division (Reserves), July, 1928, to June 21, 1930; Chief of Staff, 78th Division, June 21, 1930, to —

**3778**...(Born Mo.).....**RUFUS E. LONGAN**.....(Ap'd Mo.)...**37**
(Rufus Estes Longan, Born Jan. 7, 1873.)

**Military History:—**

DISTINGUISHED SERVICE MEDAL.

NAVY CROSS.

MAJOR OF INFANTRY, JULY 1, 1916.

(ADJUTANT-GENERAL, BY DETAIL, SEPT. 20, 1917.)

BRIGADIER-GENERAL, U. S. A., OCT. 1, 1918.

RETURNED TO GRADE OF MAJOR, JUNE 30, 1919.

At Fort Leavenworth, Kans., student officer at Army Staff School, Aug. 13, 1919, to

LIEUTENANT-COLONEL OF INFANTRY, JUNE 29, 1920.

COLONEL OF INFANTRY, JULY 1, 1920.

July, 1920, when he was graduated; at Washington, D. C., student officer at Army Staff College, Aug., 1920, to June, 1921, when he was graduated;

(RELIEVED FROM DETAIL AS ADJUTANT-GENERAL, JUNE 2, 1921.)

Personnel and Executive Officer in office of Chief of Infantry, July, 1921, to Jan., 1922; in charge of Transportation Branch, Supply Division, War Department General Staff, Jan., 1922, to Apr., 1923.

COLONEL, U. S. A., RETIRED, JULY 31, 1923,
AT HIS OWN REQUEST, AFTER OVER 30 YEARS' SERVICE.
BRIGADIER-GENERAL, U. S. A., RETIRED, JUNE 21, 1930,
ACT OF JUNE 21, 1930.

Awarded Bronze Medal, Division Rifle Competition, 1905; Frye Prize, Military Service Institution, 1906; Silver Medalist, Military Service Institution, 1908.

**Civil History:**—Superintendent, Baltimore City Hospitals, Apr. 15, 1924, to date

**3779**...(Born Ala.).....**FRANK M. SAVAGE**.....(Ap'd Ala.)...**38**
(Frank Marion Savage, Born Apr. 3, 1873.)

**Military History:**—

CAPTAIN, 15TH INFANTRY, APR. 2, 1902.
DISMISSED, JULY 1, 1914,
Per G. O. No. 49, War Department, July 1, 1914.

**3780**...(Born Mo.).....**THOMAS T. FRISSELL**†.....(Ap'd Mo.)...**39**
(Thomas Taylor Frissell, Born June 6, 1872.)

**Military History:**—

CAPTAIN, U. S. A., RETIRED, APR. 21, 1915,
FOR DISABILITY CONTRACTED IN LINE OF DUTY.
MAJOR, U. S. A., RETIRED, JULY 28, 1917,
ACT OF JUNE 3, 1916.
DIED, MAY 15, 1925, AT SAN FRANCISCO, CALIF.: AGED 52.

Portrait and obituary in Annual Report, Association of Graduates, for 1927.

**3781**...(Born R. I.)...**EDWARD ANTHONY ROCHE**.....(Ap'd R. I.)...**40**
(Born May 10, 1873.)

**Military History:**—

MAJOR, U. S. A., RETIRED, APR. 19, 1920,
FOR DISABILITY CONTRACTED IN LINE OF DUTY.
COLONEL, U. S. A., RETIRED, DEC. 22, 1920,
ACT OF JUNE 4, 1920.

On active duty in Reserve Officers Training Corps, at Indianapolis High Schools Oct. 11, 1920, to July 20, 1921.

**3782**...(Born N. H.).....**WILLIAM M. FASSETT**.....(Ap'd N. H.)...**41**
(William Mason Fassett, Born Jan. 28, 1876.)

**Military History:**—

DISTINGUISHED SERVICE MEDAL.
MAJOR OF INFANTRY, JULY 1, 1916.
BRIGADIER-GENERAL, U. S. A., OCT. 1, 1918.

At Tonnere, France, Chief of Staff, 1st Army Corps, American Expeditionary Forces, Jan. 1, to Apr. 2, 1919; at Washington, D. C., with General Staff, May 1, to June 1, 1919;

RETURNED TO GRADE OF MAJOR, JUNE 1, 1919.

at Fort Benning, Ga., with 29th Infantry, June 1, to Sept. 1, 1919; at Washington, D. C., with General Staff, Sept. 1, 1919, to Feb. 15, 1920; at Fort Sam Houston, Tex., with General Staff, Feb. 15, 1920, to

LIEUTENANT-COLONEL OF INFANTRY, JUNE 29, 1920.

COLONEL OF INFANTRY, JULY 1, 1920.

Oct. 1, 1921; at Fort Benning, Ga., Instructor and Assistant Commandant, Oct. 1, 1921, to Sept. 15, 1923; on leave of absence awaiting retirement to Jan. 15, 1924.

COLONEL, U. S. A., RETIRED, JAN. 15, 1924,

AT HIS OWN REQUEST, AFTER OVER 30 YEARS' SERVICE.

BRIGADIER-GENERAL, U. S. A., RETIRED, JUNE 21, 1930,

ACT OF JUNE 21, 1930.

Awarded Silver Star and cited "for gallantry in action against Spanish forces at Santiago, Cuba, July 1, 1898."

**3783**...(Born Wis.).....**HENRY M. DICHMANN**.....(Ap'd Wis.)...**42**
(Henry Magdeburg Dichmann, Born Mar. 24, 1876.)

**Military History:—**

MAJOR, U. S. A., RETIRED, JUNE 25, 1920,

FOR DISABILITY CONTRACTED IN LINE OF DUTY.

LIEUTENANT-COLONEL, RETIRED, JUNE 29, 1920.

COLONEL, U. S. A., RETIRED, JULY 1, 1920,

ACT OF JUNE 4, 1920.

Awarded Silver Star and cited "for gallantry in action against Spanish forces at Santiago, Cuba, July 1, 1898."

**Civil History:**—Resided in San Antonio, Tex., since May, 1921; elected Director of San Antonio Automobile League and Chairman of the Legislative and Highway Committee, Feb. 25, 1926; elected President, Jan. 5, 1927; delegate to the National Convention of the A. A. A. at Philadelphia, Pa., June 1928, where he was appointed a member of the Resolutions Committee; elected a Director of the National Organization for one year at the annual convention in Cincinnati in June, 1928; re-elected for three years at the Buffalo, N. Y., convention July, 1929; as a result of a resolution of the Directors of the League, Dec. 13, 1928, was appointed by the Honorable C. M. Chambers, Mayor of San Antonio, as a member of the newly organized City Plan Committee, designated to devise a plan for the controlled growth of the City of San Antonio, and thereon served as a member of the Committee on Zoning.

**3784**...(Born Mo.).....**HALSTEAD DOREY**.....(Ap'd Mo.)...**43**
(Born Feb. 7, 1874.)

**Military History:—**

MAJOR OF INFANTRY, JULY 1, 1916.

LIEUTENANT-COLONEL, TEMPORARY, OF INFANTRY, AUG. 5, 1917.

COLONEL, TEMPORARY, OF INFANTRY, FEB. 6, 1918.

At Chicago, Ill., with Operations Division, General Staff, to Jan. 15, 1920; Assistant to Chief of Staff, Central Department, to

LIEUTENANT-COLONEL OF INFANTRY, JUNE 29, 1920.

COLONEL OF INFANTRY, JULY 1, 1920.

Aug. 3, 1920; at Washington, D. C., student officer, Army War College, Sept. 1,

1920, to June 4, 1921, when he was graduated; on leave to Aug. 7, 1921; at Washington, D. C., Office Chief of Infantry, to

BRIGADIER-GENERAL, U. S. A., DEC. 6, 1922.

Jan. 30, 1923; at Fort Omaha, Nebr., commanding 14th Brigade to Feb. 27, 1925; en route to Manila, P. I., to Mar. 29, 1925; Liaison Officer with Civil Government, P. I., to Sept. 20, 1929; en route to U. S. to Nov. 8, 1929; at Fort Sam Houston, Tex., commanding Second Division, Nov. 12, 1929, to —

**3785**...(Born Va.).....**CLARENCE R. DAY**.....(Ap'd Ky.)...**44**
(Clarence Richmond Day, Born Sept. 23, 1872.)

**Military History:—**

COLONEL, TEMPORARY, AVIATION SECTION, SIGNAL CORPS, AUG. 5, 1917.

At Washington, D. C., with Division of Purchase, Storage and Traffic, Jan. 23, 1919, to June 6, 1919; with Quartermaster Corps, June 7, 1919, to June 30, 1920; with Inspector General Department, Aug. 21, 1921, to June 30, 1922; at Army War College, Aug. 22, 1921, to June 30, 1922;

RETURNED TO GRADE OF MAJOR, MAR. 22, 1920.

COLONEL OF CAVALRY, JULY 1, 1920.

at Fort Sill, Okla., at Field Artillery School, Sept., 1922, to Jan., 1923; at Fort Sam Houston, Tex., commanding 15th Field Artillery, Jan., 1923, to Apr., 1925;

(TRANSFERRED TO FIELD ARTILLERY, DEC. 1, 1925.)

at San Antonio, Tex., with Officers Reserve Corps as Chief of Staff, Artillery Group, July 1, 1925, to Aug. 31, 1927; at Denver, Colo., with Officers Reserve Corps as Chief of Staff, 103rd Division, Oct., 1927, to Nov., 1928; at Fort Sam Houston, Tex., as Commanding Officer, 8th Corps Area, General Depot, Dec. 10, 1928, to —

**3786**...(Born Fla.).....**GEORGE F. BALTZELL**.....(Ap'd Fla.)...**45**
(George Franklin Baltzell, Born June 13, 1875.)

**Military History:—**

COLONEL, TEMPORARY, OF INFANTRY, FEB. 6, 1918.

At Washington, D. C., in Training and Instruction Branch, War Plans Division, General Staff, Feb. 27, 1919, to Sept. 20, 1919; at Fort Benning, Ga., Executive Officer, Infantry School, Sept. 21, 1919, to

RETURNED TO GRADE OF MAJOR, FEB. 11, 1920.

COLONEL OF INFANTRY, JULY 1, 1920.

July 20, 1920; at Washington, D. C., Office Chief of Infantry, Aug. 10, 1920, to Sept. 14, 1921; at Washington, D. C., student officer, Army War College, Sept. 15, 1921, to June 30, 1922, when he was graduated; Office Chief Militia Bureau, Aug. 22, 1922, to July 1, 1925; at Fort Benning, Ga., student officer, Infantry School, Oct. 1, 1925, to Dec. 6, 1925; at Fort McPherson, Ga., commanding 22nd Infantry, Dec. 7, 1925, to Sept. 1, 1928; at Jacksonville, Fla., Inspector-Instructor of Florida (involving Reserve Corps and Citizens' Military Training Camps), Sept. 4, 1928, to July 31, 1930; at Fort Benning, Ga., Director, Infantry Board, Aug. 1, 1930, to —

Service Medals: Spanish American War; Occupation of Cuba; Philippine Insurrection; Army of Cuban Pacification; Victory Medal with two battle clasps; Officer of the Order of the Black Star (French).

**3787**...(Born Ill.).....**BENJAMIN M. KOEHLER**.....(Ap'd Nebr.)...**46**
(Benjamin Martin Koehler, Born Jan. 1, 1872.)

**Military History:—**

MAJOR, COAST ARTILLERY CORPS, JULY 29, 1911.

DISMISSED, JUNE 25, 1914,

Per G. O. No. 48, War Department, June 25, 1914.

**3788**...(Born Ill.).....**WILLARD H. McCORNACK**.....(Ap'd Ill.)...**47**
(Willard Herman McCornack, Born Sept. 5, 1871.)

**Military History:—**

MAJOR OF CAVALRY, MAY 15, 1917.

COLONEL, TEMPORARY, OF CAVALRY, FEB. 6, 1918.

In France, Commanding Port of Brest, Apr. 18, to June 11, 1919; at New York City, Zone Property Auditor, Aug. 1, 1919, to Jan. 14, 1920; at Governor's Island, N. Y., Zone and Department Finance Officer, Jan. 15 to

RETURNED TO GRADE OF MAJOR, JUNE 30, 1920.

COLONEL OF CAVALRY, JULY 1, 1920.

(TRANSFERRED TO FINANCE DEPARTMENT, AUG. 6, 1920.)

Aug. 31, 1920; and Finance Officer, 2nd Corps Area, Sept. 1, 1920, to Nov. 6, 1922.

COLONEL, U. S. A., RETIRED, NOV. 6, 1922,

AT HIS OWN REQUEST, AFTER OVER 30 YEARS' SERVICE.

**3789**...(Born N. Y.).....**JAMES F. BRADY**.....(Ap'd N. Y.)...**48**
(James Francis Brady, Born July 13, 1874.)

**Military History:—**

LIEUTENANT-COLONEL, COAST ARTILLERY CORPS, MAY 15, 1917.

COLONEL OF FIELD ARTILLERY, NATIONAL ARMY, AUG. 5, 1917.

At Fort Hancock, N. J., commanding Coast Defenses of Sandy Hook, Aug. 12, 1918, to

RETURNED TO GRADE OF LIEUTENANT-COLONEL, JUNE 30, 1920.

COLONEL OF FIELD ARTILLERY, JULY 1, 1920.

July 20, 1920; at Fort Barrancas, Fla., commanding Coast Defenses of Pensacola, July 30, 1920, to Aug. 4, 1922; at Fort Hancock, N. J., commanding Coast Defenses of Sandy Hook, Nov. 23, 1922, to Sept. 12, 1923; at Seattle, Wash., Professor of Military Science and Tactics, University of Washington, Oct. 3, 1923, to July 12, 1927; at Fort Adams, R. I., commanding the Harbor Defenses of Narragansett Bay, Aug. 10, 1927, to Feb. 3, 1928.

COLONEL, U. S. A., RETIRED, MAR. 9, 1928,

AT HIS OWN REQUEST, AFTER 30 YEARS' SERVICE.

Service Medal: Cuban Occupation.

**3790**...(Born Miss.)...**HUGH La F. APPLEWHITE**.....(Ap'd Miss.)...**49**
(Hugh La Fayette Applewhite, Born Aug. 14, 1874.)

**Military History:—**

CAPTAIN, ARTILLERY CORPS, AUG. 22, 1901.

CAPTAIN, U. S. A., RETIRED, SEPT. 29, 1908,

FOR DISABILITY CONTRACTED IN LINE OF DUTY.

MAJOR, U. S. A., RETIRED, JUNE 3, 1916.

LIEUTENANT-COLONEL, U. S. A., RETIRED, JULY 9, 1918.

COLONEL, RETIRED, TEMPORARY, JULY 9, 1918.

At Austin, Tex., District Inspector, Reserve Officers Training Corps, 10th District, Jan. 1, 1919, to May 20, 1919;

RETURNED TO GRADE OF LIEUTENANT-COLONEL, RETIRED, MAY 20, 1919.

Professor of Military Science and Tactics, Dallas High Schools, Dallas, Tex., Oct. 19, 1919, to June 12, 1920; Professor of Military Science and Tactics, Texas Military College, Terrell, Tex., June 12, 1920, to Oct. 19, 1921;

COLONEL, U. S. A., RETIRED, JAN. 22, 1921.

**Civil History:**—Engaged in Real Estate business in Los Angeles, Calif., and San Diego, Calif., 1922 to 1925.

**3791**...(Born Me.).....**SETH M. MILLIKEN**.....(Ap'd Me.)...**50**
(Seth Mellen Milliken, Born Dec. 28. 1874.)

**Military History:**—

ADDITIONAL SECOND LIEUTENANT, 3RD CAVALRY, JUNE 11, 1897.
RESIGNED, SEPT. 30, 1897.

**Civil History:**—Vice President and Director of Deering, Milliken and Co., 79 Leonard St., New York and Director, Corona Conversion Corp., Kansas City, Mo.

Address:—79-83 Leonard St., New York City, N. Y.

**3792**...(Born Md.).....**EDGAR T. CONLEY**.....(Ap'd Md.)...**51**
(Edgar Thomas Conley, Born Apr. 12, 1874.)

**Military History:**—

COLONEL, TEMPORARY, OF INFANTRY, FEB. 6, 1918.

In Office of Provost Marshal General, in charge of Prisoners of War Division, Jan. 18, 1919, to May 31, 1919; at Tours, Gievres Is Surtille and Paris, Bureau Prisoners of War, Service of Supply and American Forces in France, to

ADJUTANT-GENERAL'S DEPARTMENT, BY DETAIL, JULY 9, 1919.

Oct. 14, 1919; with American Commission to Negotiate Peace, as American Member, Inter-Allied Commission sitting in Berlin, charged with examining into the situation of Russian prisoners of war in Germany, Oct. 14, to Nov. 23, 1919; en route to the U. S. to Dec. 2, 1919; Assistant in Prisoner of War Section, Adjutant-General's Office, War Department, to

RETURNED TO GRADE OF MAJOR, JUNE 30, 1920.
COLONEL OF INFANTRY, JULY 1, 1920.

July 28, 1920; Assistant in E. & R. Division, A. G. O., to Oct. 22, 1920; at Washington, D. C., Member of Infantry Board of Review, Office Chief of Infantry, to Nov. 12, 1920; Assistant to Officer in Charge of Education and Recreation Division, Adjutant-General's Office, to Dec. 31, 1920; in charge of Selective Service Division, Adjutant-General's Office, to Apr. 1, 1922; in charge of Officers' Division, Adjutant-General's Office, to

(TRANSFERRED TO ADJUTANT-GENERAL'S DEPARTMENT MAY 1, 1922.)

July 1, 1923; on leave of absence to Aug. 15, 1923; at Washington, D. C., student officer, Army War College, to July 10, 1924, when he was graduated; at Atlanta, Ga., Adjutant-General, 4th Corps Area, to Aug. 3, 1926; on leave of absence and sick to Sept. 26, 1926; at Washington, D. C., Officer-in-Charge, Officers' Division, Adjutant-General's Office, to July 21, 1930; on leave of absence to Aug. 5, 1930; at Baltimore, Md., Assistant Adjutant-General, 3rd Corps Area, to —

Awarded

DISTINGUISHED SERVICE MEDAL.

"For exceptionally meritorious and distinguished services as Chief of the Prisoners of War Division, The Provost Marshal General's Department."

Awarded Silver Star and cited "for gallantry in action against Spanish forces at Santiago, Cuba, July 1, 1898."

**3793**... (Born N. Y.).....**JOHN C. RAYMOND†**.....(Ap'd Pa.)...**52**

**3794**... (Born S. C.)..**RODERICK L. CARMICHAEL**.....(Ap'd S. C.)...**53**
(Roderick Leland Carmichael, Born Oct. 18, 1872.)

**Military History:—**

COLONEL OF FIELD ARTILLERY, NATIONAL ARMY, AUG. 5, 1917.

At Washington, D. C., in Finance Division, General Staff, Feb. 15, 1919, to June 30, 1920;

RETURNED TO GRADE OF LIEUTENANT-COLONEL, JUNE 30, 1920.

(TRANSFERRED TO FINANCE DEPARTMENT, JULY 1, 1920.)

COLONEL, FINANCE DEPARTMENT, JULY 1, 1920.

at Washington, D. C., Assistant Chief of Finance, July 1, 1920, to Aug. 14, 1922; student officer, Army War College, Aug. 15, 1922, to June 30, 1923, when he was graduated; at Baltimore, Md., Corps Area Finance Officer, Third Corps Area, July 1, to Aug. 15, 1923; at Washington, D. C., Assistant to the Chief Coordinator of the United States, Aug. 16, 1923, to Mar. 4, 1925; Assistant to the Director of the Bureau of the Budget, Mar. 5, 1925, to Apr. 22, 1928;

MAJOR-GENERAL, CHIEF OF FINANCE, APR. 23, 1928.

at Washington, D. C., Chief of Finance, Apr. 23, 1928, to —

**3795**... (Born Mich.).....**HARRY G. BISHOP**.....(Ap'd Ind.)...**54**
(Harry Gore Bishop, Born Nov. 22, 1874.)

**Military History:—**

DISTINGUISHED SERVICE MEDAL.

BRIGADIER-GENERAL, NATIONAL ARMY, JUNE 26, 1918.

Commanding 3rd Brigade in last major offensive, operating with 5th Division in forcing the Meuse River between Brieulle and Dun-sur-Meuse, and on the march into Germany, to 1919;

RETURNED TO GRADE OF COLONEL, JULY 15, 1919.

at Washington, D. C., Director, Army War College, 1919 to 1921; War Department, General Staff, 1921 to 1922; at Fort McPherson, Ga., Chief of Staff, 4th Corps Area, 1922; at Manila, P. I., Chief of Staff, Philippine Department, 1922 to 1925; at Fort Sam Houston, Tex., commanding 15th Field Artillery, Mar. 1925, to Aug., 1927; at Fort Hoyle, Md., commanding Post and 1st Field Artillery Brigade and 6th Field Artillery, Aug., 1927, to Dec., 1928; at Schofield Barracks, Hawaii, commanding 8th Field Artillery, Jan., 1929, to Feb., 1930;

CHIEF OF FIELD ARTILLERY, WITH RANK OF MAJOR-GENERAL, FEB. 16, 1930.

at Washington, D. C., Chief of Field Artillery, Apr. 1, 1930, to —

**3796**... (Born Ill.).....**HENRY ABBOT†**.....(Ap'd Ill.)...**55**

**3797**... (Born Tex.).....**ANDREW MOSES**.....(Ap'd Tex.)...**56**
(Born June 6, 1874.)

**Military History:—**

BRIGADIER-GENERAL, NATIONAL ARMY, JUNE 26, 1918.

At New York, N. Y., Chairman of Joint Board of Review for Redelivery of Troop Transports, June 15, 1919, to

RETURNED TO GRADE OF LIEUTENANT-COLONEL, MAR. 15, 1920.

May 25, 1920; Member Examining Board for officers at Fort Niagara, N. Y., and Washington, D. C., June 1, to July 31, 1920;

COLONEL, COAST ARTILLERY CORPS, JULY 1, 1920.

(TRANSFERRED TO FIELD ARTILLERY, AUG. 24, 1920.)

at Washington, D. C., student officer, Army War College, Aug. 15, 1920, to June 1, 1921, when he was graduated; Director at the Army War College, June 2, 1921, to Aug. 15, 1923; en route to Hawaii, Aug. 15, to Oct. 27, 1923; at Schofield Barracks, Hawaii, commanding 13th Field Artillery, Oct. 27, 1923, to Aug. 4, 1926; en route to the United States and on leave of absence, Aug. 4, 1926, to Dec. 1, 1926; at Washington, D. C., Office, Chief of Field Artillery, Dec. 1, 1926, to Jan. 10, 1927; at Washington, D. C., Organized Reserve duty 3rd Corps Area, Jan. 10, 1927, to Aug. 15, 1928; Director at the Army War College, Aug. 15, 1928, to Sept. 19, 1929;

BRIGADIER-GENERAL, U. S. A., SEPT. 19, 1929.

at Fort Monroe, and Langley Field, Va., student officer, special course, Coast Artillery and Air Corps Tactics, Sept. 22, to Nov. 22, 1929; at Fort Totten, N. Y., commanding 2nd Coast Artillery District, Nov. 24, 1929, to Feb. 27, 1930; en route to Panama, Feb. 28, to Mar. 8, 1930; at Quarry Heights, C. Z., commanding Panama Coast Artillery District, Mar. 8, 1930, to —

Member of the Initial General Staff Corps Eligible List.

Awarded

DISTINGUISHED SERVICE MEDAL.

"For exceptionally meritorious and distinguished services. Commanding the 316th Field Artillery from Aug., 1917, and the 156th Field Artillery Brigade from June, 1918, until it was demobilized, he exhibited qualities of excellent leadership and military attainments of a high order. Later, as chairman of a joint board of review, he occupied a position of great responsibility, having full charge and control of the redelivery of all ships allocated to the War Department during the World War. By his administrative ability, excellent judgment, energy, and tact, he rendered conspicuous services in bringing about speedy and accurate settlements with the ship owners, which resulted in a large saving to the Government."

Service Medals: Spanish War, Cuban Occupation, Victory Medal.

**3798**...(Born Pa.).....**EDGAR T. COLLINS**.....(Ap'd Pa.)...**57**

(Edgar Thomas Collins, Born Mar. 7, 1873.)

**Military History:—**

DISTINGUISHED SERVICE MEDAL.

COLONEL OF INFANTRY, NATIONAL ARMY, FEB. 6, 1918.

Chief of Staff, 6th Army Corps, participating in the various actions of the Second Army, Oct. 22, to Nov. 11, 1918; Member Infantry Board, General Headquarters, American Expeditionary Forces, to May, 1919; at Washington, D. C., Instructor, Army War College, July 15, 1919, to

RETURNED TO GRADE OF LIEUTENANT-COLONEL, AUG. 31, 1919.

COLONEL OF INFANTRY, JULY 1, 1920.

Jan. 31, 1921; at Camp Dix, N. J., Chief of Staff, 1st Division, Feb. 1, 1921, to Aug. 31, 1921; at Washington, D. C., War Department General Staff, Sept. 1, 1921, to June 30, 1924; at Fort Benning, Ga., student officer, The Infantry School taking special course and at Fort Sill, Okla., student officer, The Field Artillery School, taking special course, Oct. 1, 1924, to

BRIGADIER-GENERAL, U. S. A., NOV. 3, 1924.

Feb. 25, 1925; at Fort Hoyle Md., commanding 1st Field Artillery Brigade, Mar. 2, 1925, to Mar. 8, 1926; at Fort Benning, Ga., Commandant, The Infantry School, Mar. 9, 1926, to May 1, 1929; at Fort William McKinley, P. I., commanding 23rd Brigade, June 15, 1929, to Oct. 10, 1930; at Washington, D. C., commanding the 16th Brigade, Nov. 25, 1930, to —

**3799**...(Born Ark.).....**FRED A. PEARCE†**.....(Ap'd Ark.)...**58**

**3800**...(Born Fla.).....**SEABORN G. CHILES†**.....(Ap'd Fla.)...**59**

**3801**...(Born Calif.)....**LYMAN MOWRY WELCH**.....(Ap'd Calif.)...**60**
(Born May 24, 1875.)

**Military History:—**

CAPTAIN, 6TH INFANTRY, MAY 28, 1902.

CAPTAIN, U. S. A., RETIRED, JULY 7, 1906,

FOR DISABILITY CONTRACTED IN LINE OF DUTY.

Awarded Silver Star and cited "for gallantry in action against Spanish forces at El Caney, Cuba, July 1, 1898."

**Civil History:**—Manager, Drexler Estate, San Francisco, Calif.

**3802**...(Born Ohio).....**THOMAS Q. ASHBURN**.....(Ap'd Ohio)...**61**
(Thomas Quinn Ashburn, Born Nov. 17, 1874.)

**Military History:—**

COLONEL OF FIELD ARTILLERY, NATIONAL ARMY, AUG. 5, 1917.

LIEUTENANT-COLONEL OF FIELD ARTILLERY, MAY 15, 1917.

Chairman, War Claims Board, Transportation Department, June 26, 1919, to Mar. 1, 1920;

RETURNED TO GRADE OF LIEUTENANT-COLONEL, MAR. 15, 1920.

at Washington, D. C., Assistant and Acting Chief, Inland and Coastwise Waterways Service, July 1, 1920, to

COLONEL, COAST ARTILLERY CORPS, JULY 1, 1920.

Nov. 24, 1922; Chief, Inland and Coastwise Waterways Service, Nov. 24, 1922, to June 5, 1924;

BRIGADIER-GENERAL, U. S. A., JUNE 5, 1924.

Chairman, Inland Waterways Corporation June 5, 1924, to Feb. 28, 1927, (per Sec. 4 c Act, June 3, 1924;)

MAJOR-GENERAL, U. S. A., FEB. 28, 1927.

Chairman, Inland Waterways Corporation, Feb. 28, 1927 to —

Awarded Silver Star and cited "for gallantry in action against insurgent forces at San Jacinto, Luzon, P. I., Nov. 11, 1899."

**Civil History:**—Author of "*History of 324th Field Artillery;*" "*Waterways and Inland Seaports.*"

**3803**...(Born Ky.).....**SAM F. BOTTOMS**.....(Ap'd Tex.)...**62**
(Sam Frank Bottoms, Born Nov. 13, 1875.)

**Military History:—**

COLONEL OF FIELD ARTILLERY, NATIONAL ARMY, AUG. 5, 1917.

RETURNED TO GRADE OF LIEUTENANT-COLONEL, JULY 13, 1918.

En route to and at Camp Pontanezen, Brest, France, awaiting transportation to U. S., Feb. 11, 1919, to Mar. 29, 1919; at Fort D. A. Russell, Wyo., in command of 348th Field Artillery, to May, 1919; at Fort Winfield Scott, Calif., with Coast Artillery, May, 1919, to Oct., 1919; at San Francisco, Calif., Headquarters Western Department, Oct., 1919, to Jan., 1920;

(DETAILED WITH QUARTERMASTER CORPS, JAN., 1920.)

COLONEL, COAST ARTILLERY CORPS, JULY 1, 1920.

(TRANSFERRED TO QUARTERMASTER CORPS, NOV. 24, 1920.)

at San Francisco Depot, Calif., to Jan., 1921; at Fort Benjamin Harrison, Ind., Quartermaster, 5th Corps Area, Jan., 1921, to Oct., 1922; at Panama, Canal Zone, Quartermaster, Dec. 4, 1922, to Sept., 1925; on leave of absence to Jan., 1926; at Presidio of San Francisco, Calif., Post Quartermaster, to Apr., 1926; Quartermaster, 9th Corps Area, Apr., 1926, to Apr., 1927; duty with Organized Reserves, Apr., 1927, to —

Service Medals: Philippine, Mexican Border, Victory.

**3804**...(Born N. J.).....**WARREN S. BARLOW**.....(Ap'd N. Y.)...**63**
(Warren Sumner Barlow, Born May 18, 1874.)

**Military History:—**

CAPTAIN, U. S. A., RETIRED, SEPT. 22, 1905,

FOR DISABILITY CONTRACTED IN LINE OF DUTY.

At Roswell, New Mexico, Professor of Military Science and Tactics at New Mexico Military Institute, June, 1906, to July 31, 1919; at Fort Collins, Colo., at Colorado Agricultural College, Oct. 1, 1919, to Apr. 5, 1920; at Los Angeles, Calif., Los Angeles High School, Apr. 5, 1920, to

COLONEL, U. S. A., MAR. 20, 1921.

Apr. 10, 1921; at Pasadena, Calif., Pasadena High School, Apr. 10, 1921, to June 30, 1927;

RELIEVED FROM ACTIVE DUTY, JUNE 30, 1927.

Awarded Silver Star and cited "for gallantry in action against Spanish forces at Santiago, Cuba, July 1, 1898."

**3805**...(Born Mo.).....**JOHN G. WORKIZER†**.....(Ap'd Mo.)...**64**

**3806**...(Born Va.).....**WILLARD D. NEWBILL**.....(Ap'd Va.)...**65**
(Willard Douglas Newbill, Born Aug. 28, 1874.)

**Military History:—**

COLONEL OF FIELD ARTILLERY, MAY 15, 1917.

At Camp Grant, Ill., June, 1919, to Mar. 6, 1920; at Headquarters Hawaiian Department, Honolulu, as G-4 and later in charge of preparation of plan of mobile artillery defense of Island of Oahu, Apr. to Nov., 1920; at Camp Grant, Ill., commanding 3rd Field Artillery, Nov. 6, 1920, to Sept. 27, 1921; at Camp Knox, Ky., to June 12, 1922; at San Francisco, Calif., with Organized Reserves of California, to Nov. 30, 1922.

COLONEL, U. S. A., RETIRED, NOV. 30, 1922,

ACT OF JUNE 30, 1922, AT HIS OWN REQUEST.

**Civil History:**—Special Representative, Near East Relief, New York and Washington, D. C., 1922, to 1923; Assistant Adjutant-General of Virginia, 1926 to 1930.

**3807**...(Born Ill.).....**CHARLES H. BRIDGES**.....(Ap'd Ill.)...**66**
(Charles Higbee Bridges, Born Mar. 1, 1873.)

**Military History:—**

DISTINGUISHED SERVICE MEDAL.

COLONEL, TEMPORARY, FEB. 6, 1918.

RETURNED TO GRADE OF MAJOR, SEPT. 8, 1919.

At Fort Leavenworth, Kans., student officer at General Staff College, Sept. 1, 1919, to

COLONEL OF INFANTRY, JULY 1, 1920.

July 3, 1920, when he was graduated; at Camp Gordon, Ga., Inspector General, 5th Division, July, 1920, to Sept. 12, 1920; at Fort Benjamin Harrison, Ind., Fifth Corps Area Inspector, Sept., 1920, to June 30, 1921;

(RELIEVED FROM DETAIL INSPECTOR-GENERAL'S DEPARTMENT, JUNE 30, 1921.)

at Fort Benjamin Harrison, Ind., Assistant Chief of Staff, G-1, Fifth Corps Area, to Oct. 16, 1921; at Fort Benjamin Harrison, Ind., and Columbus Barracks, Ohio, Chief of Staff, Fifth Corps Area, to

(TRANSFERRED TO ADJUTANT-GENERAL'S DEPARTMENT, JUNE 7, 1922.)

Oct. 29, 1922; at Washington, D. C., Adjutant General's Office, in charge Enlisted Division, to June 30, 1926; of Miscellaneous Division, to Sept. 7, 1926; of Enlisted Division to Oct. 15, 1926; at Baltimore, Md., Adjutant-General, Third Corps Area, to June 17, 1927; at Washington, D. C., Adjutant General's Office, to July 2, 1927;

BRIGADIER-GENERAL, ASSISTANT THE ADJUTANT-GENERAL, JULY 2, 1927.

Assistant The Adjutant-General, Dec. 30, 1928; Acting The Adjutant-General, to

MAJOR-GENERAL, THE ADJUTANT GENERAL, DEC. 31, 1928.

Feb. 2, 1929; The Adjutant-General of the Army to —

**3808**...(Born N. J.).....**HAROLD E. CLOKE**.....(Ap'd N. J.)...**67**
(Harold Edward Cloke, Born May 12, 1873.)

**Military History:—**

COLONEL OF FIELD ARTILLERY, NATIONAL ARMY, AUG. 5, 1917.

In charge of Officers Schools, Toul Sector, Dec., 1918, to Mar., 1919; returned to U. S. with 77th Division, Mar., 1919; at Fort Eustis, Va., with 43rd Regiment Railroad Artillery, Mar., 1919, to

RETURNED TO GRADE OF LIEUTENANT-COLONEL, MAR. 16, 1919.

to Sept., 1919; at Cristobal, Panama, commanding Coast Defenses, Sept., 1919, to

COLONEL, COAST ARTILLERY CORPS, JULY 1, 1920.

Dec., 1922; (at Panama, commanding Coast Artillery District, Dec., 1920, to Aug., 1921;) at Fort Eustis, Va., commanding Post (52nd Railroad Artillery, 51st Artillery and 34th Infantry), Dec., 1922, to Oct., 1924; at Philadelphia, Pa., Chief of Staff, 79th Division and Coast Artillery Organized Reserve Units, Oct., 1924, to Feb., 1926; at Boston, Mass., Professor of Military Science and Tactics, Massachusetts Institute of Technology, Feb. 17, 1926, to Sept., 1929; at Fort Adams, R. I., commanding Post, (Summer Training Camp), June 3, to Sept. 1, 1928; at Camp Devens, Mass., commanding Post, (Summer Training Camp), June 5, to Sept. 1, 1929; at Fort Ruger, T. H., commanding Harbor Defenses of Honolulu (Forts Ruger, DeRussy and Armstrong, 16th Coast Artillery Regiment and 2nd Battalion, 55th Coast Artillery—155 G. P. F's), Oct. 25, 1929, to —

# CLASS OF 1898

Entered June 15, 1894; graduated Apr. 26, 1898.

**3809**...(Born N. J.).....**FRANK C. BOGGS, Jr**.....(Ap'd Pa.)...**1**
(Frank Cranstoun Boggs, Jr., Born Mar. 16, 1874.)

**Military History:—**

LIEUTENANT-COLONEL, CORPS OF ENGINEERS, MAY 15, 1917.

COLONEL OF ENGINEERS, NATIONAL ARMY, AUG. 5, 1917.

At Washington, D. C., member of General Staff, Apr. 28, 1919, to

RETURNED TO GRADE OF LIEUTENANT-COLONEL, JUNE 30, 1920.

COLONEL, CORPS OF ENGINEERS, JULY 1, 1920.

Aug. 31, 1920, and student officer at Army War College, Sept. 1, 1920, to June 15, 1921, when he was graduated; in charge of Military Division, Office of Chief of Engineers, June 16, 1921, to Mar. 15, 1923; at Philadelphia, Pa., in charge of Philadelphia Engineer District, Mar. 16, 1923, to Feb. 29, 1928; to his home to await retirement, Mar. 1, 1928.

COLONEL, U. S. A., RETIRED, JUNE 15, 1928,
AT HIS OWN REQUEST, AFTER OVER 30 YEARS' SERVICE.

**Civil History:**—Assistant to Manager, Chicago World's Fair of 1933, June 10, 1929 to —

**3810**...(Born Ill.).....**CLARKE STULL SMITH**.....(Ap'd Ill.)...**2**
(Born Jan. 9, 1877.)

**Military History:—**

LIEUTENANT-COLONEL, CORPS OF ENGINEERS, MAY 15, 1917.

COLONEL OF ENGINEERS, NATIONAL ARMY, AUG. 5, 1917.

At Buffalo, N. Y., in charge of River and Harbor District, Apr. 10, 1919, to

RETURNED TO GRADE OF LIEUTENANT-COLONEL, OCT. 6, 1919.

COLONEL, CORPS OF ENGINEERS, JULY 1, 1920.

July 31, 1920; at Camp Gordon, Ga., commanding 7th Engineers, 5th Division, Aug. 8 to Sept. 23, 1920; at Camp Jackson, S. C., commanding 7th Engineers, Sept. 24, 1920, to Aug. 16, 1921; at Fort McPherson, Ga., on duty with Organized Reserves, Aug. 18 to Sept. 23, 1921; at Columbia, S. C., Chief of Staff, 82nd Division, Sept. 24, 1921, to Oct. 15, 1923; at Atlanta, Ga., Corps Area Organized Reserve Officer at Headquarters Fourth Corps Area, Oct. 16, 1923, to Apr. 29, 1924; on leave of absence to June 30, 1924.

COLONEL, U. S. A., RETIRED, JUNE 30, 1924,
AT HIS OWN REQUEST, AFTER OVER 30 YEARS' SERVICE.

**3811**...(Born N. C.).....**WILLIAM P. WOOTEN**.....(Ap'd N. C.)...**3**
(William Preston Wooten, Born Feb. 14, 1873.)

**Military History:—**

DISTINGUISHED SERVICE MEDAL.

COLONEL OF ENGINEERS, NATIONAL ARMY, JULY 6, 1917.

Chief Engineer, Army of Occupation in Germany, (3rd Army), Jan. 22, 1919, to July 5, 1919; at Newport, R. I., in charge of Engineer District, Aug., to Sept., 1919; at Camp Dodge, Iowa, commanding 4th Engineers, Oct., to Dec., 1919; at Detroit, Mich., in charge of Lake Survey, and preparation in collaboration with Canada, of project for improvement of St. Lawrence River between Montreal and Lake Ontario for ocean going navigation, Jan., 1920, to

RETURNED TO GRADE OF LIEUTENANT-COLONEL, JAN. 26, 1920.

COLONEL, CORPS OF ENGINEERS, JULY 1, 1920.

Aug., 1921; at Washington, D. C., student officer, Army War College, Aug., 1921, to June, 1922, when he was graduated; Instructor, Army War College, July, 1922, to July, 1926; at New Orleans, La., Division Engineer, Gulf Division, and Chairman, Spillway Board, Oct., 1926, to Aug., 1927; at Washington, D. C., Office of Assistant Secretary of War, as Director of Procurement, Aug., 1927, to Feb. 1, 1930.

COLONEL, U. S. A., RETIRED, FEB. 1, 1930,

BY OPERATION OF LAW.

Awarded Companion of Order of St. Michael and St. George.

**3812**...(Born Tenn.).....**LYTLE BROWN**.....(Ap'd Tenn.)...**4**
(Born Nov. 22, 1872.)

**Military History:—**

DISTINGUISHED SERVICE MEDAL.

BRIGADIER-GENERAL, NATIONAL ARMY, APR. 12, 1918.

RETURNED TO GRADE OF LIEUTENANT-COLONEL, JULY 1, 1919.

At Florence, Ala., District Engineer, Aug. 14, 1919, to

COLONEL, CORPS OF ENGINEERS, JULY 1, 1920.

Sept. 20, 1920; at Camp Travis, Tex., commanding 2nd Engineers, Oct. 12, 1920, to Aug. 25, 1921; at Fort Leavenworth, Kans., Instructor, General Service Schools, Aug. 26, 1921, to Mar. 9, 1925; Assistant Commandant, General Service Schools, Mar. 9, 1925, to July 1, 1925; at Fort Sam Houston, Tex., commanding 2nd Engineers, Sept. 29, 1925, to July 25, 1926; at Washington, D. C., Assistant Commandant, Army War College, Aug. 6, 1926, to

BRIGADIER-GENERAL, U. S. A., JUNE 27, 1928.

June 30, 1928; on leave of absence to Aug. 30, 1928; at Fort Sheridan, Ill., commanding 12th Brigade, Sept. 1, 1928, to Sept. 13, 1928; (at Camp McCoy, Wis., Sept. 5, 1928, to Sept. 11, 1928;) at Langley Field, Va., Sept. 15, 1928, to Oct. 5, 1928; at Fort Benning, Ga., Oct. 9, 1928, to Nov. 17, 1928; at Fort Davis, Panama, commanding 19th Brigade, Dec. 10, 1928, to Sept. 7, 1929; at Washington, D. C., Office, Chief of Staff, Sept. 13, 1929, to Oct. 1, 1929;

APPOINTED CHIEF OF ENGINEERS, WITH RANK OF MAJOR-GENERAL,

(For a period of four years, beginning Oct. 1, 1929, with rank from Aug. 8, 1929.)

**3813**...(Born W. Va.).....**ROBERT D. KERR†**.....(Ap'd W. Va.)...**5**

**3814**...(Born Ga.).....**EARL IVAN BROWN**.....(Ap'd Ga.)...**6**
(Born Oct. 13, 1874.)

**Military History:—**

COLONEL OF ENGINEERS, NATIONAL ARMY, AUG. 5, 1917.

At Cincinnati, Ohio, in charge of river and harbor improvements, 1st Cincinnati Engineer District, Aug. 12, 1919, to

RETURNED TO GRADE OF LIEUTENANT-COLONEL, OCT. 6, 1919.

COLONEL, CORPS OF ENGINEERS, JULY 1, 1920.

July 25, 1921; at Wilmington, Del., in charge of river and harbor improvements July 25, 1921, to July 26, 1927; at Fort Sam Houston, Tex., as Corps Area Engineer, Eighth Corps Area, Aug. 15, 1927, to July 14, 1930; at Philadelphia, Pa., in charge of river and harbor improvements, Philadelphia Engineer District, July 15, 1930, to —

**3815**... (Born Wis.) ..... **AMOS A. FRIES** ..... (Ap'd Ore.) ... **7**
(Amos Alfred Fries, Born Mar. 17, 1873.)

**Military History:—**

DISTINGUISHED SERVICE MEDAL.

BRIGADIER-GENERAL, U. S. A., AUG. 16, 1918.

RETURNED TO GRADE OF LIEUTENANT-COLONEL, FEB. 5, 1919.

At Baltimore, Md., commanding Offense Division and Edgewood Arsenal, Chemical Warfare Service, May 19, 1919, to Mar. 1, 1920;

COLONEL, CORPS OF ENGINEERS, JULY 1, 1920.

BRIGADIER-GENERAL, U. S. A., CHIEF OF THE CHEMICAL WARFARE SERVICE,

RECESS APPOINTMENT, JULY 1, 1920.

(TRANSFERRED TO CHEMICAL WARFARE SERVICE, JULY 1, 1920.)

at Washington, D. C., Chief of the Chemical Warfare Service, Mar., 1920, to

RETURNED TO GRADE OF COLONEL, MAR. 4, 1921.

BRIGADIER-GENERAL, CHIEF OF CHEMICAL WARFARE SERVICE, MAR. 28, 1921.

MAJOR-GENERAL, CHIEF CHEMICAL WARFARE SERVICE, FEB. 25, 1925.

Mar. 28, 1929.

MAJOR-GENERAL, U. S. A., RETIRED, MAY 16, 1929,

AT HIS OWN REQUEST, AFTER MORE THAN 30 YEARS' SERVICE.

**3816**... (Born Pa.) ..... **MANUS McCLOSKEY** ..... (Ap'd Pa.) ... **8**
(Born Apr. 24, 1874.)

**Military History:—**

DISTINGUISHED SERVICE MEDAL.

BRIGADIER-GENERAL, U. S. A., AUG. 8, 1918.

RETURNED TO GRADE OF COLONEL, JULY 15, 1919.

At Washington, D. C., student officer, General Staff College, Aug. 15, 1919, to June 30, 1920, when he was graduated; at Camp Meade, Md., President of Examining Board, July 1 to 31, 1920; at Camp Knox, Ky., commanding Post and 83rd Field Artillery, Aug. 1, 1920, to Jan. 15, 1921; placed on Initial General Staff Eligible List, Dec., 1920; at Chicago, Ill., Assistant Chief of Staff, Sixth Corps Area, Dec. 24, 1920, to June 30, 1924; and Chief of Staff, Sixth Army Corps, Organized Reserves, July 1, 1924, to Dec. 29, 1925; en route to Hawaii to Feb. 1, 1926; at Schofield Barracks, Hawaii, commanding 11th Field Artillery, Feb. 1, 1926, to Dec., 1928; at New York City, Organized Reserves, Feb. 1, 1929, to Apr. 15, 1929; at Chicago, Ill., Organized Reserves, Apr. 20, 1929, to

BRIGADIER-GENERAL, U. S. A., SEPT. 1, 1930.

Sept. 1, 1930; at Fort Sheridan, Ill., commanding Post, Sept. 1, 1930, to —

Awarded two Silver Star Citations.

Decorations: Legion of Honor, French; Croix de Guerre with two Palms.

**3817**...(Born Tenn.).....**JOHN E. STEPHENS†**.....(Ap'd Tenn.)...**9**

Awarded posthumously

DISTINGUISHED SERVICE MEDAL.

"For exceptionally meritorious and distinguished services. As Chief of the War Plans Branch of the War Plans Division of the General Staff from Oct. 4, 1917, to June 13, 1918, he was directly responsible for the preparation of plans for the organization of units of the Army and all special branches thereof. In this capacity he rendered most conspicuous services in a brilliant manner. By his keen foresight, great breadth of vision, and tireless energy he carried to successful completion the various plans and problems which confronted him. Later, as commander of the 61st Field Artillery Brigade, he again demonstrated these high professional attainments and splendid leadership, which at all times characterized his service."

Portrait and obituary in Annual Report, Association of Graduates, for 1921.

**3818**...(Born Ohio)..**THOMAS EMERY MERRILL**. ....(Ap'd Ky.)...**10**
(Born June 1, 1875.)

**Military History:—**

COLONEL OF FIELD ARTILLERY, TEMPORARY, AUG. 5, 1917.

COLONEL OF FIELD ARTILLERY, JAN. 31, 1919.

At Fort Bliss, Tex., commanding 82nd Field Artillery, Feb. 21, 1919, to July, 1919; at Fort Leavenworth, Kans., student officer, School of Line, to 1920, when he was graduated, and General Staff School, to 1921, when he was graduated; at Washington, D. C., student officer, Army War College, to 1922, when he was graduated; at Fort Hayes, Ohio, Assistant Chief of Staff, G-3, and Chief of Staff, Fifth Corps Area, July, 1922, to Mar., 1926; at Fort Bragg, N. C., commanding 5th Field Artillery, Mar., 1926, to Apr., 1928; at Schofield Barracks, T. H., Chief of Staff, Hawaiian Division, June 30, 1928, to —

**3819**...(Born Ill.).....**MONROE C. KERTH**.....(Ap'd Ill.)...**11**
(Monroe Crawford Kerth, Born July 1, 1876.)

**Military History:—**

COLONEL, TEMPORARY, OF INFANTRY, FEB. 8, 1918.

At Washington, D. C., in War Plans Division, General Staff, Mar. 4, 1919, to Mar. 12, 1920; at Fort Benning, Ga., Infantry Board, Mar. 26, 1920, to

RETURNED TO GRADE OF MAJOR, MAR. 27, 1920.

COLONEL OF INFANTRY, JULY 1, 1920.

July 1, 1925; at Columbus, Mo., Professor of Military Science and Tactics, University of Missouri, July 29, 1925, to June 12, 1929; ordered home to await retirement July 12, 1929.

COLONEL, U. S. A., RETIRED, NOV. 1, 1929,

AT HIS OWN REQUEST, AFTER 30 YEARS' SERVICE.

Awarded

DISTINGUISHED SERVICE MEDAL.

"For exceptionally meritorious and distinguished services. As military attaché at Petrograd, Russia, from Sept. 1, 1917, to Feb. 1, 1918, he performed his exacting duties with marked ability under most trying circumstances. As director of the Army General Staff College, American Expeditionary Forces, by his high professional attainments and unfailing energy, he rendered service of inestimable worth in connection with the instruction and training of officers for general staff duty. Later as a member of the Training and Instruction Branch, War Plans Division, General Staff, he demonstrated sound judgment, great breadth

of vision and keen foresight in the solution of the various difficult problems with which he was confronted."

Awarded three Silver Stars and cited "for gallantry in action against Spanish forces at Manila, P. I., Aug. 13, 1898;" "for gallantry in action against insurgent forces at Manila, P. I., Feb. 5, 1899," and, "for gallantry in action against insurgent forces at Zapote River, Luzon, P. I., June 13, 1899."

Decorations: Officer, Legion of Honor, French; St. Stanislaw, 2nd Class, Russian; St. Vladimer, 4th Class, Russian.

**Civil History:**—Taking graduate work, School of Education, University of Wisconsin, Madison, Wis., since Sept. 21, 1929.

**3820**...(Born Mich.)....**CHARLES H. MUNTON†**.....(Ap'd Mich.)...**12**

**3821**...(Born Mich.).....**GEORGE A. NUGENT**.....(Ap'd N. D.)...**13**
(George Adolphus Nugent, Born Dec. 26, 1872.)

**Military History:**—

LIEUTENANT-COLONEL, COAST ARTILLERY CORPS, JUNE 22, 1917.

BRIGADIER-GENERAL, U. S. A., AUG. 8, 1918.

At Washington, D. C., Assistant to Chief of Coast Artillery, Mar. 2, 1919, to

RETURNED TO GRADE OF LIEUTENANT-COLONEL, JUNE 1, 1919.

COLONEL, COAST ARTILLERY CORPS, JULY 1, 1920.

(DETAILED TO GENERAL STAFF, DEC. 20, 1920.)

Feb. 9, 1921; at Quarry Heights, Balboa Heights, C. Z., Assistant Chief of Staff, G-1, Panama Canal Department, Feb. 18, 1921, to Feb. 18, 1924;

(DETAILED TO INSPECTOR-GENERAL DEPARTMENT, FEB. 19, 1924.)

at Washington, D. C., Office of the Inspector-General of the Army, Feb. 19, 1924, to Dec. 25, 1927; at Fort Monroe, Va., commanding 12th Coast Artillery and Harbor Defenses of Chesapeake Bay, Feb. 8, 1928, to Nov. 1, 1930; at Fort H. G. Wright, N. Y., commanding 11th Coast Artillery and Harbor Defenses, Long Island Sound, Dec. 1, 1930, to —

**3822**...(Born Ga.).....**WILLIAM W. HAMILTON**.....(Ap'd Ga.)...**14**
(William West Hamilton, Born June 1, 1876.)

**Military History:**—

CAPTAIN, U. S. A., RETIRED, OCT. 24, 1910,
FOR DISABILITY CONTRACTED IN LINE OF DUTY.

MAJOR, U. S. A., RETIRED, NOV. 12, 1917,
ACT OF JUNE 3, 1916.

At Barnesville, Ga., Professor of Military Science and Tactics at Gordon Institute, Sept. 3, 1918, to Aug. 18, 1919; with New England Telephone and Telegraph Company, 1920 (sick leave 1925 to 1926) to 1929.

**3823**...(Born Ohio)..**CURTIS WILLIAM OTWELL**...(Ap'd Kans.)...**15**
(Born Nov. 1, 1875.)

**Military History:**—

MAJOR, CORPS OF ENGINEERS, FEB. 27, 1913.

COLONEL OF ENGINEERS, NATIONAL ARMY, AUG. 5, 1917.

In charge of 3rd Mississippi River and Vicksburg Engineer Districts, Jan., 1919, to

RETURNED TO GRADE OF MAJOR, JULY 14, 1919.

Mar., 1920; in charge of Wheeling, W. Va., Engineer District, to

LIEUTENANT-COLONEL, CORPS OF ENGINEERS, APR. 2, 1920.

COLONEL, CORPS OF ENGINEERS, JULY 1, 1920.

(TRANSFERRED TO CHEMICAL WARFARE SERVICE, OCT. 21, 1920.)

Dec., 1920; (in charge of Pittsburgh, Pa., Engineer District, Aug. 6 to Oct. 12); at Lakehurst, N. J., commanding Lakehurst Proving Ground, Dec., 1920, to May, 1921; at Washington, D. C., Assistant to Chief of Chemical Warfare Service, May to Sept., 1921; student officer, Chemical Warfare School, Oct. to Dec., 1921; at Baltimore, Md., Chemical Warfare Officer, 3rd Corps Area, Jan. to Mar., 1922.

(TRANSFERRED TO CORPS OF ENGINEERS, MAR. 28, 1922.)

COLONEL, U. S. A., RETIRED, JULY 3, 1922,

FOR DISABILITY INCIDENT TO THE SERVICE.

Awarded Silver Star and cited "for gallantry in action against Spanish forces at El Caney, Cuba, July 1, 1898."

**Civil History:**—Consultant to Southern Pacific, 1922 to 1924; Western Associate of General George W. Goethals, 1925 to 1927; Consulting engineer, P. W. Chapman Co., 1928 to 1929.

**3824**...(Born Utah).....**WILLIAM E. COLE**.....(Ap'd Utah)...**16**
(William Edward Cole, Born Sept. 22, 1874.)

**Military History:**—

BRIGADIER-GENERAL, U. S. A., AUG. 8, 1918.

At Camp Jackson, S. C., commanding 20th Field Artillery Brigade, Dec. 16, 1918, until it was demobilized; commanding Post, Jan. 7, 1919, to Apr. 10, 1919;

RETURNED TO GRADE OF LIEUTENANT-COLONEL, APR. 10, 1919.

at Washington, D. C., Adjutant-General's Department, by detail, Apr. 18, 1919, to July 25, 1919; at Army War College, special student, Aug. 9, 1919, to June, 1920, when he was graduated as a special student;

COLONEL, COAST ARTILLERY CORPS, JULY 1, 1920.

(RELIEVED FROM DETAIL IN ADJUTANT-GENERAL'S DEPARTMENT, AUG. 5, 1920.)

at Camp Eustis, Va., commanding 30th Artillery Brigade, Aug. 5, 1920, to June 30, 1921, (also commanding Coast Artillery Training Center, Ft. Monroe, Va., Sept. 9, 1920, to Nov. 3, 1920); at Washington, D. C., Assistant to Chief of Coast Artillery, July 1, 1921, to Dec. 25, 1924; at Honolulu, Hawaii, Chief of Staff Hawaiian Coast Artillery Brigade to May, 1925; at Fort Kamehameha, T. H., commanding Harbor Defenses of Pearl Harbor and 55th Coast Artillery, May, 1925, to Sept., 1927; at Fort Monroe, Va., President, Coast Artillery Board, Nov. 30, 1927, to

BRIGADIER-GENERAL, U. S. A., JAN. 13, 1930.

Jan. 13, 1930; at Langley Field, Va., pursuing General Officers' Refresher Course, Jan. 14, 1930, to Feb. 15, 1930; at Fort Benning, Ga., pursuing General Officers' Refresher Course, Feb. 17, 1930, to Mar. 15, 1930.

Awarded

DISTINGUISHED SERVICE MEDAL.

"For exceptionally meritorious and distinguished services. As commanding officer of the 351st Field Artillery from Nov., 1917, to Aug., 1918, by his rare judgment and exceptional ability he organized and trained his regiment to a high standard of efficiency under the most adverse circumstances. As brigade commander from Aug., 1918, until Dec., 1918, he again displayed resourcefulness and unusual ability in the successful organization and training of the 11th and 20th Field Artillery Brigades. As commanding general at Camp Jackson, S. C., from Jan., 1919, to Apr., 1919, he rendered most valuable and distinguished service in the demobilization of great numbers of troops and immense quantities of material."

**3825**...(Born Miss.).....**FOX CONNER**.....(Ap'd Miss.)...**17**
(Born Nov. 2, 1874.)

**Military History:—**

DISTINGUISHED SERVICE MEDAL.

BRIGADIER-GENERAL, U. S. A., TEMPORARY, AUG. 8, 1918.

COLONEL OF FIELD ARTILLERY, AUG. 22, 1919.

At Washington, D. C., General Staff Corps, to

RETURNED TO GRADE OF COLONEL, JUNE 30, 1920.

BRIGADIER-GENERAL, U. S. A., APR. 27, 1921.

1921; at Quarry Heights, Balboa Heights and Camp Gaillard, Canal Zone, 1921, to 1924; at Washington, D. C., Acting Chief of Staff, G-4, Dec. 1, 1924, to

MAJOR-GENERAL, U. S. A., OCT. 20, 1925.

Mar. 8, 1926; Deputy Chief of Staff, Mar. 9, 1926, to Apr. 30, 1927; at Fort Hamilton, N. Y., commanding First Division, May 1, to Sept. 1, 1927; at Honolulu, T. H., commanding Hawaiian Department, Jan. 25, 1928, to Aug. 5, 1930; at Boston, Mass., commanding First Corps Area, Oct. 7, 1930, to—

**3826**...(Born N. C.).....**HENRY W. BUTNER**.....(Ap'd N. C.)...**18**
(Henry Wolf Butner, Born Apr. 6, 1875.)

**Military History:—**

DISTINGUISHED SERVICE MEDAL.

En route to France and in France commanding regiment, May 22, to Aug. 17, 1918; commanding 1st Field Artillery Brigade, Aug. 18, 1918, to

BRIGADIER-GENERAL, NATIONAL ARMY, OCT. 1, 1918.

May 15, 1919; returned to U. S., June, 1919; at Camp Travis, Tex., Demobilization Officer, to July 15, 1919;

RETURNED TO GRADE OF LIEUTENANT-COLONEL, JULY 15, 1919.

at Washington, D. C., student officer, Army War College, Sept., 1919, to

COLONEL OF FIELD ARTILLERY, SEPT. 28, 1919.

June, 1920, when he was graduated; at Fort Sill, Okla., Assistant Commandant, Field Artillery School, July, 1920, to June, 1924; at Fort Bragg, N. C., commanding 5th Field Artillery, July, 1924, to Aug. 15, 1925, also President Field Artillery Board, May, 1925, to Aug. 15, 1925; at Camp Stotsenburg, P. I., commanding 24th Field Artillery, Dec., 1925, to Dec., 1927; at Fort Bragg, N. C., President Field Artillery Board, Feb., 1928, to— (in addition commanded Fort Bragg, N. C., May, 1928, to Aug. 1929)

**3827**...(Born Va.).....**FRANCIS KEY MEADE†**.....(Ap'd Va.)...**19**

**3828**...(Born Miss.).....**MARCELLUS G. SPINKS**.....(Ap'd Miss.)...**20**
(Marcellus Garner Spinks, Born June 25, 1874.)

**Military History:—**

DISTINGUISHED SERVICE MEDAL.

At General Headquarters, American Expeditionary Forces, Assistant to Inspector-General, June 30, 1918, to

BRIGADIER-GENERAL, U. S. A., OCT. 1, 1918.

Aug., 1919;

RETURNED TO GRADE OF LIEUTENANT-COLONEL, AUG. 31, 1919.

at Washington, D. C., student officer, Army War College, to June 30, 1920, when he was graduated;

COLONEL, COAST ARTILLERY CORPS, JULY 1, 1920.

at Fort Monroe, Va., Chief of Staff, Coast Artillery Corps Training Center, to Feb. 1, 1921; Initial General Staff Corps Eligible List; General Staff, Feb. 1, 1921; at Boston, Mass., Assistant Chief of Staff, G-1, Headquarters, 1st Corps Area, to June 30, 1924; at Fort Totten, N. Y., commanding 62nd Coast Artillery Corps, (A. A.), to Dec. 1, 1927; General Staff Corps, Dec. 1, 1927; at Fort Amador, Canal Zone, Chief of Staff, to Nov. 12, 1930;

(DETAILED TO INSPECTOR-GENERAL'S DEPARTMENT, NOV. 13, 1930.)

at Washington, D. C., Office of Inspector-General, Nov. 13, 1930, to —

Decorations: Commander of the Order of the Crown of Italy, 1919; Officer, Legion of Honor, France, 1919; Commander of the Order of the Crown of Belgium, Mar. 21, 1919.

**3829**...(Born S. C.)...**LAMBERT W. JORDAN, Jr**.....(Ap'd S. C.)...**21**
(Lambert Whitfield Jordan, Jr., Born July 7, 1875.)

**Military History:—**

MAJOR OF INFANTRY, JULY 20, 1916.

COLONEL, TEMPORARY, OF INFANTRY, FEB. 8, 1918.

At Camp Travis, Tex., as part of 29th Infantry Brigade, 15th Division, Mar. 20, to June 24, 1919; at Fort Leavenworth, Kans., student officer at School of the Line and at General Staff School, Aug. 14, 1919, to

RETURNED TO GRADE OF MAJOR, AUG. 31, 1919.

COLONEL OF INFANTRY, JULY 1, 1920.

June 30, 1921, when he was graduated; at Washington, D. C., student officer at Army War College, Aug. 15, 1921, to June 30, 1922; at Camp Knox, Ky., attached to 3rd Field Artillery, July 7 to Sept. 4, 1922; at Fort Sill, Okla., student officer at Field Artillery School, Sept. 8 to Dec. 15, 1922.

COLONEL, U. S. A., RETIRED, DEC. 15, 1922,

AT HIS OWN REQUEST, AFTER OVER 24 YEARS' SERVICE.

ACT OF JUNE 30, 1922.

**Civil History:**—Real Estate Broker.

**3830**...(Born Ohio)...**JACOB CALVIN JOHNSON**.....(Ap'd Mo.)...**22**
(Born Nov. 17, 1872.)

**Military History:—**

DISTINGUISHED SERVICE MEDAL.

COLONEL, TEMPORARY, AUG. 5, 1917.

LIEUTENANT-COLONEL, COAST ARTILLERY CORPS, AUG. 22, 1917.

At Bar-sur-Aube, France, Inspector-General, First Army, American Expeditionary Forces, Nov. 27, 1918, to Apr. 28, 1919; at Antwerp, Belgium, Inspector-General, Base Section, No. 9, American Expeditionary Forces, May 1, 1919, to July 31, 1919; en route to U. S., Aug. 5, to Aug. 10, 1919; at Fort Leavenworth, Kans., student officer, Staff Class, Aug. 15, to

RETURNED TO GRADE OF LIEUTENANT-COLONEL, AUG. 31, 1919.

Oct. 31, 1919; on sick leave Nov. 1, to Dec. 31, 1919; at Fort Monroe, Va., Commandant, Coast Artillery School, Jan. 20, 1920, to

COLONEL, COAST ARTILLERY CORPS, JULY 1, 1920

Sept. 30, 1920; Assistant Commandant, Coast Artillery School, Oct. 1, 1920, to Nov. 18, 1923; en route to Panama Canal Zone, Nov. 28, to Dec. 4, 1923; at Fort Amador, Canal Zone, commanding 4th Coast Artillery and Harbor Defenses of Balboa, Dec. 12, 1923, to Jan. 12, 1925; at Quarry Heights, Canal Zone, Inspector-General, Panama Canal Department, Jan. 13, 1925, to Dec. 4, 1926; en route to U. S. Dec. 13, to Dec. 24, 1926; at Washington, D. C., Assistant to the Inspector-General, Dec. 26, 1926, to Nov. 2, 1928; at Fort Monroe, Va., student officer, at Coast Artillery School, Refresher Course, Nov. 12, 1928, to Feb. 20, 1929; at Fort Hancock, N. J., commanding 7th Coast Artillery and Harbor Defenses of Sandy Hook, Feb. 23, 1929, to—

**3831**...(Born Calif.)...**HENRY LOWE NEWBOLD**†.....(Ap'd Md.)...**23**
(Born July 7, 1876.)

**Military History:—**

LIEUTENANT-COLONEL OF FIELD ARTILLERY, MAY 15, 1917.

COLONEL, TEMPORARY, OF FIELD ARTILLERY, AUG. 5, 1917.

RETURNED TO GRADE OF LIEUTENANT-COLONEL, APR. 1, 1919.

COLONEL OF FIELD ARTILLERY, OCT. 2, 1919.

At Camp Dix, N. J., commanding 1st Field Artillery Brigade, July 5, 1921, to May 10, 1922; at Fort Ethan Allen, Vt., commanding 7th Field Artillery, May 11, 1922 to Feb. 4, 1926; at Schofield Barracks, T. H., commanding 8th Field Artillery, Mar. 7, 1923, to Mar. 16, 1926; at Chicago, Ill., Chief of Staff, Artillery Group, Organized Reserves, Sixth Corps Area, Apr. 20, 1926, to Feb. 26, 1929.

DIED, FEB. 26, 1929, AT CHICAGO, ILL.: AGED 52.

Portrait and obituary in Annual Report, Association of Graduates, for 1929.

**3832**...(Born Ohio).....**WILLIAM F. NESBITT**†.....(Ap'd Ohio)...**24**

**3833**...(Born N. Y.).....**JAMES B. GOWEN**.....(Ap'd N. Y.)...**25**
(James Bartholemew Gowen, Born Sept. 25, 1872.)

**Military History:—**

COLONEL OF INFANTRY, NATIONAL ARMY, FEB. 9, 1918.

At General Headquarters, American Expeditionary Forces, Training Section, General Staff, Nov. 12, 1918, to June 2, 1919; en route to U. S., June 3, 1919, to June 15, 1919; at Washington, D. C., Army War College, Executive Officer, June 16, 1919, to

RETURNED TO GRADE OF MAJOR, AUG. 31, 1919.

COLONEL OF INFANTRY, JULY 1, 1920.

Aug. 15, 1922; at Army War College, student officer, Aug. 16, 1922, to July 1, 1923, when he was graduated; at Fort Benning, Ga., Director of Infantry Board, Aug. 15, 1923, to June 30, 1925, and as Colonel, 29th Infantry, July 1, 1925, to June 30, 1927;

(DETAILED TO GENERAL STAFF CORPS, JULY 1, 1927, TO MAY 3, 1929.)

at Fort Hayes, Ohio, Chief of Staff, 5th Corps Area, July 6, 1927, to

BRIGADIER-GENERAL, U. S. A., MAY 3, 1929.

June 1, 1929; at Fort Hoyle, Md., commanding 1st Field Artillery Brigade, June 13, 1929, to—

Awarded Meritorious Services Citation by C. in C., American Expeditionary Forces, May 19, 1919. Officer French Ordre de L'Etoile Noire, Sept. 24, 1919. Panamanian Medal of La Solidaridad, 2nd Class, Aug. 30, 1919.

Service Medals: Spanish American War, Philippine Insurrection, Army of Cuban Occupation, Victory with two battle clasps.

**3834**...(Born N. Y.).....**HARVEY W. MILLER**.....(Ap'd N. Y.)...**26**
(Harvey Wolfarth Miller, Born July 29, 1875.)

**Military History:—**

COLONEL, TEMPORARY, OF INFANTRY, FEB. 9, 1918.

ADJUTANT-GENERAL, BY DETAIL, AUG. 14, 1919.

At Washington, D. C., in The Adjutant-General's Office, Oct. 30, to Nov. 30, 1919; at Camp Travis, Tex., Adjutant-General, 2nd Division, Dec. 15, 1919, to

RETURNED TO GRADE OF MAJOR, JUNE 30, 1920.

COLONEL OF INFANTRY, JULY 1, 1920.

Nov. 20, 1920; en route to El Paso, Tex., on duty as Aide to Alvaro Obregon, President-elect of Mexico, Oct. 5, to 11, 1920; at U.S. Embassy, Mexico, Military Observer, Nov. 29, 1920, to Nov. 2, 1921; on leave of absence, touring South America, Dec. 12, 1921, to Apr. 2, 1922; at Omaha, Nebr., Corps Area Adjutant-General, Seventh Corps Area, Apr. 3, 1922, to

(TRANSFERRED TO THE ADJUTANT-GENERAL'S DEPARTMENT, FEB. 26, 1923.)

June 30, 1927; at Washington, D. C., student officer, Army War College, Sept. 1, 1927, to June 30, 1928; at Washington, D. C., in Adjutant-General's Office, Aug. 5, 1928, to—

Awarded Silver Star and cited "for gallantry in action against Spanish forces at Santiago, Cuba, July 1, 1898."

**3835**...(Born Pa.).....**EDWIN DYSON BRICKER**.....(Ap'd Pa.)...**27**
(Born Nov. 24, 1875.)

**Military History:—**

DISTINGUISHED SERVICE MEDAL.

COLONEL, ORDNANCE DEPARTMENT, NATIONAL ARMY, JAN. 12, 1918.

At Washington, D. C., in office of Chief of Ordnance, in charge of Administration Division, Nov. 26, 1919, to

RETURNED TO GRADE OF LIEUTENANT-COLONEL, JUNE 30, 1920.

COLONEL, ORDNANCE DEPARTMENT, U. S. A., JULY 1, 1920.

Nov. 24, 1920; Executive Officer to the Chief of Ordnance, Nov. 24, 1920, to Aug. 21, 1922; at Washington Barracks, D. C., student officer, Army War College, Aug. 21, 1922, to Aug. 21, 1923, when he was graduated; at Watervliet, N. Y., commanding officer, Watervliet Arsenal, Oct. 1, 1923, to July 30, 1929; at Washington, D. C., Chief of Technical Staff, Office Chief of Ordnance, Aug. 1, 1929, to Sept. 30, 1930;

ASSISTANT CHIEF OF ORDNANCE, WITH RANK OF BRIGADIER-GENERAL, SEPT. 1, 1930.

Chief of Field Service, Office, Chief of Ordnance, Oct. 1, 1930, to —

Awarded two Silver Stars and cited "for gallantry in action against Spanish forces at the battle of Santiago, Cuba, July 1, 1898," and again, "for gallantry in action against insurgent forces near Masapinit, Luzon, Philippine Islands, Nov. 11, 1899."

**3836**...(Born Minn.)....**THOMAS F. MAGINNIS**.....(Ap'd Minn.)...**28**
(Thomas Francis Maginnis, Born Sept. 18, 1874.)

**Military History:—**

CAPTAIN, U. S. A., RETIRED, AUG. 8, 1905,

FOR DISABILITY CONTRACTED IN LINE OF DUTY.

MAJOR OF INFANTRY, JULY 26, 1916,

ACT OF MAR. 4, 1915.

MAJOR, U. S. A., RETIRED, FEB. 17, 1920,

FOR DISABILITY CONTRACTED IN LINE OF DUTY.

At Oregon Agricultural College, Professor of Military Science and Tactics, 1917 to 1918.

**Civil History:**—At Morris, Minn., owner-manager of stock farm, 1906-1908; at Portland, Ore., Civil Engineer, 1909; at Woodburn, Ore., City Engineer, 1910-1912; at Glendale, Ore., owner-manager of stock ranch, 1913-1914; engaged in Irrigation and Highway Engineering and Construction, Ore., 1915-1917; Engineer and Manager Port of Coos Bay, Marshfield, Ore., 1921, to—

**3837**...(Born Pa.)....**WILLIAM W. FISCUS, Jr.**†.....(Ap'd Pa.)...**29**

**3838**...(Born Canada).....**ERNEST D. SCOTT**.....(Ap'd Nebr.)...**30**

(Ernest Darius Scott, Born Sept. 6, 1872.)

**Military History:**—

COLONEL, TEMPORARY, OF FIELD ARTILLERY, AUG. 5, 1917.

At Kruft, Germany, commanding 10th Field Artillery, (3rd Brigade, 3rd Division), Mar. 8, 1919, and commanding 3rd Field Artillery Brigade, Mar. 20, 1919, to Apr., 1919; commanding 66th Field Artillery Brigade, Apr., 1919, to June 19, 1919; at Camp Taylor, Ky., commanding 2nd Field Artillery, July 19, to Sept. 1, 1919; at Fort Sam Houston, Tex., Assistant Inspector-General, Southern Department, Sept. 3, 1919, to

COLONEL OF FIELD ARTILLERY, FEB. 24, 1920.

Feb. 28, 1920; Inspector-General, Southern Department and 8th Corps Area, Mar. 1, to Nov. 1, 1920; at Fort Bliss, Tex., commanding 82nd Field Artillery, Nov. 20, 1920, to Aug., 1921; at Washington, D. C., student officer, Army War College, Aug., 1921, to June, 1922, when he was graduated; at Newport, R. I., student officer, Naval War College, July, 1922, to May, 1923, when he was graduated; at Fort Sam Houston, Tex., Inspector, 8th Corps Area, July, 1923, to July, 1927; commanding 15th Field Artillery, Aug., 1927, to Dec., 1928; at Schofield Barracks, T. H., commanding 11th Field Artillery, Feb. 13, 1929, to—

Awarded

DISTINGUISHED SERVICE MEDAL.

"For exceptionally meritorious and distinguished services in positions of great responsibility. He commanded the American and allied light artillery in the Toul sector prior to and after its occupation by the 1st Division, and was largely responsible for the instruction and training of the 66th Field Artillery Brigade and of brigades of Coast Artillery in their training areas. As heavy artillery commander, 1st Army Corps, in the Champagne-Marne and the Aisne-Marne operations, and as brigade and grouping commander of the 66th Field Artillery Brigade and numerous French units in the operations of the 5th Army Corps in the St. Mihiel offensive, and in the operations of the Army artillery in the Meuse-Argonne offensive, he performed his duties with great efficiency and distinction."

Awarded two Silver Stars and cited "for gallantry in action against insurgent forces near Manila, P. I., Feb. 5, 1899," and, "for gallantry in action against insurgent forces near Las Pinas, Luzon, P. I., June 10, 1899."

**3839**..(Born Ill.).....**DANIEL G. BERRY**.....(Ap'd Ill.)...**31**

(Daniel Greenwood Berry, Born Apr. 1, 1874.)

**Military History:**—

COLONEL, TEMPORARY, OF INFANTRY, FEB. 9, 1918.

Commanded 338th Infantry as part of 85th Division, American Expeditionary Forces, Aug., 1918, to Jan., 1919; served ten days with regiment at the front near Toul prior to the Armistice, Nov. 11, 1918; commanded 338th Infantry in France until Apr. 2, 1919, and while en route to United States and until mustered out Apr. 12, 1919; at St. Louis, Mo., St. Louis University, Reserve Officers Training Corps duty, May 15, 1919, to

RETURNED TO GRADE OF MAJOR, JUNE 30, 1920.

COLONEL OF INFANTRY, JULY 1, 1920.

Sept. 15, 1920; at Campion College, Prairie du Chien, Wis., Reserve Officers Training Corps duty, Sept. 20, 1920, to June 30, 1924; at Fort Benning, Ga., student officer, Advanced Class, The Infantry School, Aug. 20, 1924, to May 25, 1925, when he was graduated and assigned to duty with Staff of The Infantry School until Jan. 1, 1926; graduate Refresher Course, The Infantry School, 1925; en route to Philippine Islands, Jan. 1 to Feb. 22, 1926; at Manila, P. I., commanding Post, and 31st Infantry, Feb. 22, 1926, to Feb. 15, 1928; en route to United States, Feb. 15, to Apr. 7, 1928; at Fort Benning, Ga., on duty at Headquarters, The Infantry School, Apr. 28, 1928, to Sept. 13, 1928; and in command of Special Units, The Infantry School, Sept. 14, 1928, to—

Awarded Silver Star and cited "for gallantry in action against Spanish forces at El Caney, Cuba, July 1, 1898."

**3840**...(Born Mass.)....**EDMUND N. BENCHLEY**†.....(Ap'd Mass.)...**32**

Cited posthumously "for gallantry in action against Spanish forces at the battle of Santiago, Cuba, July 1, 1898," where he was killed.

**3841**...(Born Mo.).....**MALIN CRAIG**.....(Ap'd Pa.)...**33**
(Born Aug. 5, 1875.)

**Military History:—**

MAJOR OF CAVALRY, MAY 15, 1917.

LIEUTENANT-COLONEL OF FIELD ARTILLERY, NATIONAL ARMY, AUG. 5, 1917.

COLONEL, NATIONAL ARMY, FEB. 6, 1918.

BRIGADIER-GENERAL, NATIONAL ARMY, JUNE 26, 1918.

In Germany, with Army of Occupation, Nov. 17, 1918, to Aug. 3, 1919;

RETURNED TO GRADE OF MAJOR, AUG. 15, 1919.

at Washington, D. C., Director, Army War College, Aug. 15, 1919, to July 1, 1920;

COLONEL OF CAVALRY, JULY 1, 1920.

at Douglas, Ariz., commanding District of Arizona, July 15, 1920, to

BRIGADIER-GENERAL, U. S. A., APR. 28, 1921.

Sept. 1, 1921; at Fort Riley, Kans., Commandant, Cavalry School, Sept. 2, 1921, to Sept. 1, 1923; at Manila, P. I., commanding Coast Artillery District, Manila and Subic Bay, Nov. 18, 1923, to July 10, 1924;

MAJOR-GENERAL, CHIEF OF CAVALRY, JULY 24, 1924, TO MAR. 20, 1926.

MAJOR-GENERAL, U. S. A., MAR. 21, 1926.

at Washington, D. C., Assistant Chief of Staff, G-3, Mar. 21, 1926, to Mar. 31, 1927; at Atlanta, Ga., commanding 4th Corps Area, Apr. 1, 1927, to Oct. 7, 1927; at Fort Amador, C. Z., commanding Panama Canal Division, Oct. 13, 1927 to Mar. 31, 1928; commanding Panama Canal Department, Apr. 1, 1928, to Oct. 13, 1930; at Presidio of San Francisco, Calif., commanding Ninth Corps Area, Nov. 21, 1930, to —

**3842**...(Born Ill.).....**HAROLD HAMMOND**†.....(Ap'd Ill.)...**34**

**3843**...(Born Mass.).....**R. E. INGRAM**.....(Ap'd Mass.)...**35**
(Ralph Elliott Ingram, Born June 26, 1875.)

**Military History:—**

COLONEL, TEMPORARY, OF INFANTRY, MAY 9, 1918.

At Washington, D. C., in Training and Instruction Branch, War Plans Division, War College, Nov. 4, 1918, to Aug. 14, 1919; at Fort Leavenworth, Kans., student officer, General Staff College, Aug. 15, 1919, to

RETURNED TO GRADE OF MAJOR, SEPT. 14, 1919.

COLONEL OF INFANTRY, JULY 1, 1920.

Aug. 19, 1920, when he was graduated; General Staff Eligible List; at Washington, D. C., student officer, Army War College, Aug. 15, 1920, to Aug. 12, 1921, when he was graduated; detailed to General Staff Corps, Aug., 1921; at Governor's Island, N. Y., Assistant Chief of Staff, G-1, Headquarters, 2nd Corps Area, Aug. 20, 1921, to June 10, 1923; at Baltimore, Md., Assistant Chief of Staff, G-4, Headquarters, 3rd Corps Area, June 20, 1923, to June 15, 1925; at Fort Niagara, N. Y., in command of 28th Infantry, July 10, 1925, to June 30, 1928; at Syracuse, N. Y., Chief of Staff, 98th Division, July 1, 1928, to—

**3844**...(Born Pa.).....**ROBERT C. DAVIS**.....(Ap'd Pa.)...**36**
(Robert Courtney Davis, Born Oct. 12, 1876.)

**Military History:—**

DISTINGUISHED SERVICE MEDAL.

COLONEL, TEMPORARY, OF INFANTRY, MAY 9, 1918.

BRIGADIER-GENERAL, NATIONAL ARMY, JUNE 26, 1918.

Adjutant-General, American Expeditionary Forces, May 1, 1918, to Sept. 1, 1919; en route to U. S. to Sept. 9; at Washington, D. C., Adjutant-General, General Headquarters, American Expeditionary Forces, Sept. 12, 1919, to

COLONEL OF INFANTRY, JULY 1, 1920.

BRIGADIER-GENERAL, RECESS APPOINTMENT, JULY 3, 1920.

(RELIEVED FROM ADJUTANT-GENERAL'S DEPARTMENT, JULY 16, 1920.)

Sept. 1, 1920; at Camp Pike, Ark., commanding 6th Infantry Brigade, Oct. 9, 1920, to Mar. 3, 1921;

RECESS APPOINTMENT EXPIRED, MAR. 4, 1921.

on special duty, Headquarters, 3rd Division, Mar. 4 to June 6, 1921; on leave of absence to July 8; at Washington, D. C., member of board to study and report upon the organization of the War Department General Staff, July 10 to Nov. 8, 1921; at Plattsburg Barracks, N. Y., commanding post and 64th Infantry, Nov. 11, 1921, to Feb. 6, 1922; at Washington, D. C., in office of the Adjutant-General, Feb. 7, to

ADJUTANT-GENERAL'S DEPARTMENT, MAR. 24, 1922.

Apr. 1, 1922; Acting The Adjutant-General, Apr. 2, to Aug. 31, 1922;

MAJOR-GENERAL, THE ADJUTANT-GENERAL, SEPT. 1, 1922.

The Adjutant-General, Sept. 1, 1922, to

REAPPOINTED SEPT. 1, 1926.

June 30, 1927

MAJOR-GENERAL, U. S. A., RETIRED, JULY 1, 1927,

AT HIS OWN REQUEST, AFTER OVER 30 YEARS' SERVICE.

Awarded two Silver Stars and cited "for gallantry in action against Spanish forces at El Caney, Cuba, July 1, 1898," and again, "for gallantry in action against the insurgents near San Fernando, Philippine Islands, Aug. 9, 1899."

Service medals: Spanish-American War; Philippine Campaign; Army of Cuban Occupation; Army of Cuban Pacification; Mexican border medal; Victory medal; Commander of the Order of the Crown, Belgian; Companion of the Bath, British; Commander of the Legion of Honor, French; Commander of the Order of the Crown, Italian; Grand Officer, Order of 2nd Class, of Danilo, Montenegro; Order of La Solidaridad, Panama.

**3845**...(Born Wis.).....**JOSEPH F. JANDA†**.....(Ap'd Wis.)...**37**
(Joseph Frank Janda, Born Aug. 29, 1875.)

**Military History:—**

MAJOR OF INFANTRY, SEPT. 18, 1916.

(ADJUTANT-GENERAL, BY DETAIL, JULY 24, 1917.)

At Washington, D. C., in office of Adjutant-General, Aug. 23, 1917, to

COLONEL, TEMPORARY, OF INFANTRY, MAY 9, 1918.

Oct. 8, 1919; en route to Honolulu to Nov. 23; at Headquarters, Hawaiian Department, Assistant Adjutant, Acting Chief of Staff and Department Adjutant, Nov. 23, 1919, to

RETURNED TO GRADE OF MAJOR, MAR. 24, 1920.

COLONEL OF INFANTRY, JULY 1, 1920.

(TRANSFERRED TO ADJUTANT-GENERAL'S DEPARTMENT, JULY 11, 1922.)

Aug. 14, 1922; en route to U. S. and in Letterman General Hospital, San Francisco, Calif., to Dec. 15, 1922.

COLONEL, U. S. A., RETIRED, DEC. 15, 1922,

FOR DISABILITY INCIDENT TO THE SERVICE.

Awarded Silver Star and cited "for gallantry in action against Spanish forces at El Caney, Cuba, July 1, 1898."

DIED, MAY 29, 1928, AT SAN FRANCISCO, CALIF.: AGED 52.

**3846**...(Born Tenn.).....**ALVAN C. READ†**.....(Ap'd La.)...**38**

Cited posthumously "for gallantry in action against Spanish forces at Santiago, Cuba, July 1, 1898."

**3847**...(Born Miss.)....**IRA CLINTON WELBORN**.....(Ap'd Miss.)...**39**
(Born Feb. 13, 1874.)

**Military History:—**

MEDAL OF HONOR.

DISTINGUISHED SERVICE MEDAL.

At Washington, D. C., on duty in Militia Bureau, Nov., 1917, to Mar., 1918; Director of Tank Corps, Mar. 7, 1918, to

COLONEL, TANK CORPS, MAR. 7, 1918.

RETURNED TO GRADE OF MAJOR, AUG. 31, 1919.

Aug. 31, 1919; at Fort Leavenworth, Kans., student officer, General Staff School, Sept. 1, 1919, to June 10, 1920, when he was graduated; at Washington, D. C., student officer, Army War College, June, 1920, to

COLONEL OF INFANTRY, JULY 1, 1920.

June, 1921, when he was graduated; at Washington, D. C., War Department, General Staff, June 1921, to Sept., 1923; at Fort George Wright, Wash., commanding 4th Infantry, Sept., 1923, to Sept., 1925; Instructor National Guard, State of Washington, Sept., 1925, to June, 1927; at Fort Sam Houston, Tex., with

Second Division, Sept., 1927, to Aug., 1928; at Schofield Barracks, T. H., commanding 35th Infantry, Aug., 1928, to—

**3848**...(Born Pa.).....**CLARKE CHURCHMAN**†.....(Ap'd Del.)...**40**

**3849**...(Born Ohio).....**DAVID E. W. LYLE**†.....(Ap'd Ohio)...**41**

**3850**...(Born N. C.)...**ALEXANDER E. WILLIAMS**.....(Ap'd N. C.)...**42**
(Alexander Elliott Williams, Born Mar. 12, 1875.)

**Military History:—**

COLONEL, TEMPORARY, OF INFANTRY, MAY 9, 1918.

At Washington, D. C., Assistant to The Quartermaster General, July 14, 1919, to

RETURNED TO GRADE OF LIEUTENANT-COLONEL, JUNE 30, 1920.

COLONEL OF INFANTRY, JULY 1, 1920.

(TRANSFERRED TO QUARTERMASTER CORPS, JULY 30, 1920.)

BRIGADIER-GENERAL, ASSISTANT QUARTERMASTER-GENERAL, NOV. 24, 1920.

RECESS APPOINTMENT EXPIRED, MAR. 4, 1921.

Mar. 31, 1922; overseas inspecting Quartermaster Corps Activities in Germany, France, and England, June 1, 1922, to Aug. 30, 1922; at Washington, D. C., student officer, Army War College, Sept. 1, 1922, to June 30, 1923, when he was graduated; detailed Field Artillery, Sept. 5, 1923, to Feb. 11, 1924; at Columbia, S. C., Chief of Staff, 82nd Division, Mar. 1, 1924, to July 30, 1926; at Fort Hayes, Ohio, Quartermaster, 5th Corps Area, Aug. 1, 1926, to June 1, 1927; at New York, in charge Quartermaster Depot, July 1, 1927, to June 4, 1930; at New York, N. Y., in charge Port Embarkation for Pilgrimage War Mothers and Widows to Europe, Mar. 5, 1930, to —

BRIGADIER-GENERAL, ASSISTANT QUARTERMASTER-GENERAL,

JAN. 24, 1931 TO JAN. 24, 1935.

Awarded

DISTINGUISHED SERVICE MEDAL.

"For exceptionally meritorious and distinguished services. As chief quartermaster, Army of Occupation, he displayed untiring zeal and administrative ability of the highest order in the organization and operation of the supply system of the 3rd Army. By his sound judgment, initiative, and resourcefulness he solved many perplexing problems of supply and finance in a most satisfactory manner, thereby effecting a great saving for the United States."

Awarded Silver Star and cited "for gallantry in action against Spanish forces at Santiago, Cuba, July 1, 1898."

**3851**...(Born Ala.)..**ROMULUS FOSTER WALTON**†....(Ap'd Ala.)...**43**

**3852**...(Born N. J.).....**CHARLES W. EXTON**.....(Ap'd N. J.)...**44**
(Charles Wesley Exton, Born Dec. 26, 1872.)

**Military History:—**

COLONEL, TEMPORARY, MAY 9, 1918.

At Paris, France, representing G-5, General Headquarters, with Army Educational Commission, American Expeditionary Forces, Jan. 25, 1919, to July 28, 1919; en route to U. S., July 30, to Aug. 6, 1919;

RETURNED TO GRADE OF MAJOR, AUG. 31, 1919.

at Washington, D. C., student officer, Army War College, Aug. 12, 1919, to June 29, 1920, when he was graduated; General Staff Corps Eligible List;

COLONEL OF INFANTRY, JULY 1, 1920.

at Camp Benning, Ga., instructor at Infantry School, Aug. 20, 1920, to Aug. 30, 1920; and assigned to command 29th Infantry, Aug. 30, 1920; at Fort Caswell, N. C., Detached Service as defense counsel, Aug. 21, to Oct. 25, 1920;

(TRANSFERRED TO CHEMICAL WARFARE SERVICE, NOV. 12, 1920.)

at Washington, D. C., assistant to the Chief, Chemical Warfare Service, Nov. 16, 1920, to June 11, 1923; at Edgewood Arsenal, Md. Commanding Officer of the Arsenal, June 12, 1923, to Sept. 13, 1927; at Governor's Island, N. Y., Corps Area Chemical Warfare Officer, Sept. 14, 1927, to —

Awarded

DISTINGUISHED SERVICE MEDAL.

"For exceptionally meritorious and distinguished services as assistant G-5, General Headquarters, France, a position of great responsiblity. He had complete responsibility for the control, supervision, and inspection of the detachments of American students in French Universities, which was part of the educational system of the American Forces in Germany. He performed all his duties with exceptional efficiency and rendered services of much value."

Awarded Silver Star and cited "for gallantry in action against Spanish forces at El Caney, Cuba, July 1, 1898."

Campaign Badges: Spanish-American War; Cuban Occupation; Philippine Insurrection. Medals: Victory Medal. Decorations: University Palms, France; La Solidaridad, Panama.

**3853**...(Born Nebr.)....**GUY V. HENRY, Jr.***.....(Ap'd at Large)...**45**
(Guy Vernor Henry, Jr., Born Jan. 28, 1875.)

**Military History:—**

BRIGADIER-GENERAL, U. S. A., AUG. 8, 1918.

RETURNED TO GRADE OF MAJOR, MAR. 31, 1919.

(ADJUTANT-GENERAL, BY DETAIL, AUG. 2, 1919.)

At Washington, D. C., in office of Adjutant-General, Aug. 17, 1919, to

COLONEL OF CAVALRY, JULY 1, 1920.

Aug. 31, 1920; at Washington, D. C., student officer, The Army War College, Sept. 1, 1920, to

(RELIEVED DETAIL ADJUTANT-GENERAL, JULY 1, 1921.)

July 6, 1921, when he was graduated; on leave of absence July 7, 1921, to Sept. 1, 1921; at Fort Leavenworth, Kans., student officer, School of the Line, Sept. 2, 1921, to June 26, 1922, when he was graduated as Honor Graduate; at Camp Devens, Mass., Instructor of Reserve officers, July 2, 1922, to July 31, 1922; on leave of absence Aug. 1, 1922, to Aug. 31, 1922; at Fort Leavenworth, Kans., student officer, General Staff School, Sept. 1, 1922, to June 28, 1923, when he was graduated; at Fort Riley, Kans., as Assistant Commandant, The Cavalry School, June 29, 1923, to July 8, 1924, when he was graduated from the Advance Class; en route to Philippine Islands, July 9, 1924, to July 25, 1924; at Manila, P. I., Chief of Staff, Philippine Department, July 26, 1924, to

(DETAILED IN GENERAL STAFF CORPS, AUG. 1, 1924.)

(RELIEVED FROM DETAIL GENERAL STAFF CORPS, APR. 26, 1927.)

Aug. 13, 1927; en route to Fort Myer, Va., Aug. 14, 1927, to Sept. 6, 1927; at Fort Myer, Va., Commanding Officer of post and Colonel 3rd Cavalry, Sept. 7, 1927, to Mar. 20, 1930;

MAJOR-GENERAL, CHIEF OF CAVALRY, MAR. 21, 1930.

at Washington, D. C., as Chief of Cavalry, Mar. 21, 1930, to —

Awarded Silver Star and cited "for gallantry in action at Balantang, Panay, Philippine Islands, Nov. 18, 1899."

Service Medals: Spanish War; Porto Rican Campaign, Philippine Campaign; Victory Medal with two battle clasps.

Decorations: V Olympiad conferred by King of Sweden.

*Grandson of Major William Seaton Henry, Class of 1835; Son of General Guy V. Henry, Class of 1861.

**3854**...(Born N. Y.).....**EDWARD H. MARTIN**.....(Ap'd N. Y.)...**46**
(Edward Hugh Martin, Born July 2, 1874.)

**Military History:—**

SECOND LIEUTENANT, 21ST INFANTRY, APR. 26, 1898.

(TRANSFERRED TO 5TH ARTILLERY, DEC. 24, 1898.)

DISMISSED, AUG. 10, 1900,

Per G. O. No. 106, A. G. O., Aug. 3, 1900.

**3855**...(Born Kans.)..**HERBERT A. LAFFERTY†**.....(Ap'd Colo.)...**47**

**3856**...(Born Ohio).....**DAVID P. WHEELER†**.....(Ap'd Ohio)...**48**

**3857**...(Born Conn.)....**CONRAD S. BABCOCK**.....(Ap'd N. Y.)...**49**
(Conrad Stanton Babcock, Born Feb. 26, 1876.)

**Military History:—**

DISTINGUISHED SERVICE MEDAL.

COLONEL, TEMPORARY, OF CAVALRY, FEB. 13, 1918.

In Germany, with regiment in 3rd Army (Army of Occupation); Post Commandant of Trier and commanding regiment, Germany, Feb., 1919, to May, 1919; commanded Third Army Composite Regiment, May, 1919, to Sept., 1919; participated in Victory Parade, Paris, London, New York, Washington, as escort for Commander in Chief, American Expeditionary Forces; at Paris, France, Assistant Military Attaché, Feb., 1920, to

RETURNED TO GRADE OF MAJOR, JUNE 30, 1920.

COLONEL OF CAVALRY, JULY 1, 1920.

Aug., 1921; at Washington, D. C., Chief of Staff, District of Washington, Sept., 1921, to Sept., 1925; at Washington, D. C., student officer, Army War College, Sept., 1925, to July, 1926, when he was graduated; at Camp Marfa, Tex., commanding 1st Cavalry, July, 1926, to Aug., 1929; at Kansas City, Mo., Co-ordinator, Organized Reserves, Aug., 1929, to Sept., 1930; at Corozal, C. Z., Panama Canal Department, Sept. 18, 1930, to —

Awarded Silver Star and cited "for gallantry in action during the operations against insurgents near Jaro, Panay, Philippine Islands, Mar. 16, 1899."

**3858**...(Born Ohio).....**EDGAR RIDENOUR†**.....(Ap'd Ind.)...**50**

**3859**...(Born Kans.)...**CHAUNCEY B. HUMPHREY**.....(Ap'd Kans.)...**51**
(Chauncey Benton Humphrey, Born Nov. 19, 1872.)

**Military History:—**

MAJOR OF INFANTRY, MAR. 2, 1917.

COLONEL OF INFANTRY, NATIONAL ARMY, MAY 11, 1918.

At Camp Upton, N. Y., Motor Transport Officer, July 2, 1919, to

RETURNED TO GRADE OF MAJOR, AUG. 14, 1919.

Mar. 1, 1920; at Governor's Island, N. Y., assistant to Motor Transport Officer, 2nd Corps Area, Mar. 2, to

COLONEL OF INFANTRY, JULY 1, 1920.

Nov. 30, 1920; at Camp Dix, N. J., Camp Police Officer, Dec. 1, 1920, to Oct. 6, 1921; handling reports of boards, Oct. 7, 1921, to Feb. 17, 1922; camp Fire and Police Officer, Feb. 18, to Sept. 15; commanding Camp Dix, N. J., and Miller Field, N. Y., Sept. 16, to Oct. 16; at Miller Field, L. I., commanding field, Oct. 17, 1922, to May 8, 1925; at Camp Dix, N. J., attached to Headquarters, 1st Brigade, May 6 to June 30, 1925; at Fort Wadsworth, N. Y., attached to 1st Brigade, July 1 to Aug. 16, 1925; at Governor's Island, N. Y., at Headquarters, 2nd Corps Area, Aug. 17, 1925, to July 19, 1926; on leave of absence to Sept. 2, 1926.

COLONEL, U. S. A., RETIRED, SEPT. 3, 1926.

SECTION 24B, ACT OF JUNE 4, 1920.

**Civil History:**—Board of Directors, Bart Co., Newark, N. J., 1927, to 1929; Aircraft Industries Stockholder, Fokker, Aero Corporation of America; Transcontinential Air Transport; United Aircraft of America; stockholder, Bankers Trust Company, 1928-1929.

**3860**...(Born Ohio).....**BERKELEY ENOCHS***.....(Ap'd Ohio)...**52**

(Born Nov. 9, 1876.)

**Military History:**—

COLONEL OF INFANTRY, NATIONAL ARMY, MAY 11, 1918.

At Washington, D. C., student officer, General Staff College, Aug. 15, 1919, to

RETURNED TO GRADE OF MAJOR, AUG. 31, 1919.

June 30, 1920, when he was graduated;

COLONEL, OF INFANTRY, JULY 1, 1920.

attached to War Department General Staff, July 1, 1920, to Aug. 24, 1920, member War Department General Staff, Aug. 25, 1920, to May 1, 1923; leave of absence May 1, 1923, to May 26, 1923; at Fort Niagara, N. Y., commanding 28th U. S. Infantry and Post, May 27, 1923, to June 29, 1925; at Governor's Island, N. Y., member General Staff with Troops and Chief of Staff, Second Corps Area, June 30, 1925, to June 10, 1929; duty Headquarters, Second Corps Area, June 11, 1929, to June 20, 1929; home awaiting retirement, June 21, 1929, to Aug. 7, 1929.

COLONEL, U. S. A., RETIRED, AUG. 7, 1929,
AT HIS OWN REQUEST, AFTER 30 YEARS' SERVICE.

Awarded

DISTINGUISHED SERVICE MEDAL.

"For exceptionally meritorious and distinguished services. As chief of staff, 39th Division, from Aug., 1917, until Aug., 1918, by his marked efficiency, loyal devotion to duty, and high military attainments, he played an important part in the successful organization and training of that division. Later, as assistant chief of staff, G-3, 4th Corps, from Sept., 1918, until Apr., 1919, he performed many duties of great responsibility in a highly meritorious manner, rendering services of signal worth to the American Expeditionary Forces."

Awarded Silver Star and cited "for gallantry in action at El Caney, Cuba, July 1, 1898."

*Son of William H. Enochs, Private, Corporal, Sergeant, Lieutenant, Captain, Lieutenant-Colonel, Colonel and Brevet Brigadier-General, U. S. Volunteers, Apr. 1861, to June, 1865.

**3861**...(Born Iowa).....**WILLIAM L. MURPHY†**.....(Ap'd Iowa)...**53**

**3862**...(Born Miss.).....**ROBERT J. MAXEY†**.....(Ap'd Ark.)...**54**

**3863**...(Born Va.).....**G. MAURY CRALLÉ**.....(Ap'd Va.)...**55**

(G. Maury Crallé, Born Feb. 18, 1873.)

**Military History:—**

COLONEL OF INFANTRY, NATIONAL ARMY, MAY 11, 1918.

At Washington, D. C., with War Department Board of Appraisers, Feb. 4, 1919, to

RETURNED TO GRADE OF LIEUTENANT-COLONEL, MAR. 15, 1920.

Sept., 1920; at Fort Benning, Ga., student officer, Infantry School, Field Officers Course, 1920, to

COLONEL OF INFANTRY, JULY 1, 1920.

1921, when he was graduated; at Fort Leavenworth, Kans., student officer, School of the Line, 1921, to 1922, when he was graduated; at Fort Sill, Okla., Instructor, Field Artillery School, 1922, to 1923; at Fort Leavenworth, Kans., student officer, Command and General Staff School, 1923, to 1924, when he was graduated; at Washington, D. C., General Staff, 1924, to Sept., 1926; at Alcatraz, Calif., Commandant, Pacific Branch, U. S. Disciplinary Barracks, 1926, to —

**3864**...(Born Ill.).....**JOSEPH F. GOHN**.....(Ap'd Ill.)...**56**

(Joseph Franklin Gohn, Born June 4, 1873.)

**Military History:—**

COLONEL, NATIONAL ARMY, MAY 11, 1918.

At Houston, Tex., Recruiting Officer, Houston District, Feb. 28, to Nov. 8, 1919; Inspector-instructor, Fifth Inspection-Instruction District, General Recruiting Service, Nov. 15, 1919, to

RETURNED TO GRADE OF MAJOR, MAR. 31, 1920.

COLONEL OF INFANTRY, JULY 1, 1920.

Sept., 1920; at San Antonio, Tex., Inspector-Instructor, Fifth Inspection-Instruction District, General Recruiting Service, Sept., 1920, to Mar., 1921; at San Antonio, Tex., Headquarters, 8th Corps Area, recruiting Adjutant and in charge of Citizens Military Training Camp affairs, Mar., 1921, to Aug., 1921; leave of absence for one month, Aug. to Sept., 1921; at Fort Leavenworth, Kans., student officer, School of the Line, General Service Schools, Sept., 1921, to July, 1922, when he was graduated; at Camp Knox, Ky., and Camp Perry, Ohio, Special Instructor, National Guard, July and Aug., 1922; at Camp Knox, Ky., and Fort Thomas, Ky., commanding Tenth Infantry, Sept., 1922, to Sept. 1924; (Commanded Reserve Officers Training Corps camp at Camp Knox, Ky., July-Aug., 1923; and Commanding Citizen's Military Training Camp, July, 1924; at Camp Perry, Ohio, Special Instructor, National Guard, Aug., 1924); at Hartford, Conn., Division Instructor, 43rd Division, National Guard, Sept., 1924, to Apr., 1928; at Fort Davis, Canal Zone, Commanding Fourteenth Infantry, Apr. 15, 1928, to —

Awarded Silver Star and cited "for gallantry in action at Peking, China, Aug. 14, 1900, during the operations of the China Relief Expedition against the Boxers."

**3865**...(Born La.).....**JAMES H. BRADFORD***.....(Ap'd Ariz.)...**57**

(James Heyward Bradford, Born Mar. 22, 1874.)

**Military History:—**

COLONEL, NATIONAL ARMY, MAY 11, 1918.

At Padova, Italy, Inspector, Base Section, No. 8, Service of Supply, Feb. 7, to Apr. 19, 1919; en route to U. S., arriving May 22, 1919; at Washington, D. C., in office Inspector General, May, to Oct. 1919; at Camp Gordon, Ga., Inspector 5th Division, Oct. 1919, to

RETURNED TO GRADE OF MAJOR, JUNE 30, 1920.

COLONEL OF INFANTRY, JULY 1, 1920.

Aug., 1920; at Camp Jackson, S. C., commanding 46th Infantry, to Oct. 8, 1920; at Camp Eagle Pass, Tex., commanding post and regiment, to Nov. 1, 1921; en route by

marching from Camp Eagle Pass to Camp Travis, Tex., Nov. 1, to 16, 1921, where the regiment was rendered inactive; at Camp Travis, Tex., attached to and commanding 1st Infantry, Nov. 16, 1921, to Aug., 1922; commanding Special Troops, Second Division, to Nov. 17, 1922; at Fort Sam Houston, Tex., commanding 8th Corps Area General Depot, to Dec. 10, 1928.

COLONEL, U. S. A., RETIRED, JAN. 4, 1929,

AT HIS OWN REQUEST, AFTER MORE THAN 30 YEARS' SERVICE.

Decoration "Etoile Noire," French.

*Son of Colonel J. H. Bradford, U. S. A.

**3866**... (Born Tex.) ..... **WALLACE B. SCALES** ..... (Ap'd Tex.) ... **58**
(Wallace Bryan Scales, Born Dec. 5, 1875.)

**Military History:—**

MAJOR, 21ST CAVALRY, MAY 15, 1917.

LIEUTENANT-COLONEL, TEMPORARY, OF CAVALRY, AUG. 5, 1917.

COLONEL, TEMPORARY, OF CAVALRY, FEB. 7, 1918.

At Newport News, Va., Provost Marshal, Port of Embarkation, Apr. 2, 1918, to July 15, 1918; Executive Officer, Port of Embarkation, July 15, 1918, to June 1, 1919; command at Bassus, France, July 2, 1919, to Aug. 15, 1919, returned to United States in command of the America, Sept. 6 to 15, 1919; at Hoboken, N. J., commanding Motor Transport, Hoboken and District of New York, Oct. 2, 1919, to May 10, 1920; at Fort Benning, Ga., commanding Motor Transport, May 15, to

RETURNED TO GRADE OF MAJOR, JUNE 11, 1920.

COLONEL OF CAVALRY, JULY 1, 1920.

July 20, 1920; at Ashville, N. C., with National Guard, Cavalry of North Carolina, July 28, 1920, to July 30, 1921; at Washington, D. C., student officer, Army War College, Aug., 1921, to July 5, 1922, when he was graduated; at Dallas, Tex., with National Guard, Cavalry of Texas, Oct. 2, 1922, to Feb. 15, 1924; at Fort Clark, Tex., commanding 5th U. S. Cavalry, Feb. 17, 1924, to May 25, 1928; at New York City, N. Y., Chief of Staff, 77th Division, Organized Reserves, June 8, 1928, to —

**3867**... (Born Miss.) ..... **DAVID L. STONE** ..... (Ap'd Miss.) ... **59**
(David Lamme Stone, Born Aug. 15, 1876.)

**Military History:—**

DISTINGUISHED SERVICE MEDAL.

COLONEL, NATIONAL ARMY, MAY 11, 1918.

Served as Deputy Chief of Staff and G-1, Second Army, American Expeditionary Forces, Oct. 15, 1918, to Apr. 12, 1919; served as American Representative on Inter-Allied Rhineland Commission, governing body of Rhineland, of occupied German territory, 1919, to

RETURNED TO GRADE OF MAJOR, JUNE 30, 1920.

COLONEL OF INFANTRY, JULY 1, 1920.

Feb., 1923; at Omaha, Nebr., General Staff, 7th Corps Area, 1923, to 1924; at Jefferson Barracks, Mo., 1925, to 1926; at Washington, D. C., Executive Assistant for Assistant Secretary of War, 1926, to 1929; Executive for Reserve Affairs in War Department, 1927, to 1930; at Fort Snelling, Minn., commanding 3rd Infantry, 1930, to —

Awarded Silver Star and cited "for gallantry in action against insurgent forces near Mount Corona, Luzon, Philippine Islands."

## CLASS OF 1899

Entered June 15, 1895; graduated Feb. 15, 1899.

**3868**...(Born Mont.)...**JAMES A. WOODRUFF***.....(Ap'd Vt.)...**1**
(James Albert Woodruff, Born June 19, 1877.)

**Military History:—**

DISTINGUISHED SERVICE MEDAL.

COLONEL OF ENGINEERS, NATIONAL ARMY, AUG. 5, 1917.

At Seattle, Wash., in charge of Engineer District, Sept. 1, 1919, to

RETURNED TO GRADE OF LIEUTENANT-COLONEL, OCT. 6, 1919.

Aug. 12, 1920; at Fort Humphreys, Va., Assistant Commandant, Engineer School, Aug. 21, 1920, to

COLONEL, CORPS OF ENGINEERS, MAY 10, 1921.

Oct. 4, 1921; Commandant, Engineer School, Oct. 5, 1921, to Sept. 1, 1924; at Quarry Heights, Canal Zone, Chief of Staff, Panama Canal Department, Sept. 12, 1924, to Sept. 21, 1927; at New York, N. Y., in charge of Engineer District, Sept. 28, 1927, to Aug. 1, 1928; at Fort Leavenworth, Kans., Director, The Command and General Staff School, Aug. 6, 1928, to—

Awarded: Officer of the Legion of Honor, French; Companion of the Order of St. Michael and St. George, British; Officer of the Order of Leopold, Belgium.

*Son of Brigadier-General Charles A. Woodruff, Class of 1871.

**3869**...(Born N. Y.).....**WILLIAM KELLY**.....(Ap'd Wis.)...**2**
(Born Jan. 8, 1877.)

**Military History:—**

DISTINGUISHED SERVICE MEDAL.

COLONEL OF ENGINEERS, NATIONAL ARMY, AUG. 5, 1917.

Secretary and Disbursing Officer at California Debris Commission and Member of San Francisco Harbor Line Board, Feb., 1920, to

RETURNED TO GRADE OF LIEUTENANT-COLONEL, MAR. 15, 1920.

June, 1920; at Washington, D. C., Chief Engineer, Federal Water Power Commission, June, 1920, to

COLONEL, U. S. A., MAY 10, 1921.

June, 1925; (Member of Joint Board of Engineers, St. Lawrence River Project, Feb., 1924, to Apr. 5, 1928); at New York City, Director of Engineering, National Electric Light Association, June, 1925, to Sept., 1926; at Buffalo, N. Y., Vice President, Engineering and Operation, Buffalo, Niagara and Eastern Power Corporation, Sept., 1926, to (Chairman Board on Reservoirs for Mississippi River Flood Protection, June, 1927, to Apr. 5, 1928) Apr. 7, 1928.

RESIGNED, APR. 7, 1928.

**Civil History:**—Vice President and General Manager, Buffalo Niagara and Eastern Power Corp., Sept. 11, 1929 to date; Vice President, Niagara Hudson Power Corp., Dec. 16, 1929, to—

Address: Electric Building, Buffalo, N. Y.

**3870**...(Born Iowa).**HORTON WHITEFIELD STICKLE*** (Ap'd Iowa)...**3**
(Born Mar. 21, 1875.)

**Military History:—**

LIEUTENANT-COLONEL, U. S. A., RETIRED, JAN. 11, 1916,

ACT OF MAR. 4, 1915.

COLONEL, U. S. A., RETIRED, JUNE 21, 1930,

ACT OF JUNE 21, 1930.

**Civil History:**—With Dravo Contracting Co., Pittsburgh, Pa., to Apr. 1, 1920; with S. Diescher & Sons, Consulting Engineers, Pittsburgh, Pa., Apr. 1, 1920, to Apr. 1, 1921; City Manager, Bay City, Mich., Apr. 1, 1921, to Nov. 1, 1921; with Jaxon Steel Products Co., Feb. 1, 1924, to May 1, 1924; Works Manager, King Mfg. Corp., Buffalo, N. Y., Apr. 15, 1925, to Feb. 15, 1928; General Manager, Rock Island Mfg. Co., Feb. 15, 1928, to May 1, 1930; with S. Diescher & Sons, Consulting Engineers, Pittsburgh, Pa., May 1, 1930, to —

*Son of Captain Augustus C. Stickle, 3rd New Jersey Cavalry, Civil War.

**3871**...(Born N. J.).....**LEWIS H. RAND**.....(Ap'd N. J.)...**4**
(Lewis Hathaway Rand, Born Dec. 3, 1876.)

**Military History:—**

MAJOR, CORPS OF ENGINEERS, FEB. 27, 1912.

At San Francisco, Calif., in charge of 3rd San Francisco District, Aug. 4, 1914, to

COLONEL, TEMPORARY, CORPS OF ENGINEERS, AUG. 5, 1917.

LIEUTENANT-COLONEL, CORPS OF ENGINEERS, FEB. 7, 1919.

RETURNED TO GRADE OF LIEUTENANT-COLONEL, JULY 14, 1919.

May, 1920; at Camp Dodge, Iowa, and at Camp Lewis, Wash., commanding 4th Engineers, June, 1920, to

COLONEL, CORPS OF ENGINEERS, MAY 10, 1921.

Oct., 1921; at Memphis, Tenn., in charge of Mississippi River Dredging District, Nov., 1921, to Jan., 1922; under observation and treatment and on various temporary duties at Washington, D. C., and at Coblenz, Germany, to July 3, 1922.

COLONEL, U. S. A., RETIRED, JULY 3, 1922,

FOR DISABILITY INCIDENT TO THE SERVICE.

**3872**...(Born N. Y.)...**EDWARD M. MARKHAM**.....(Ap'd N. Y.)...**5**
(Edward Murphy Markham, Born July 6, 1877.)

**Military History:—**

COLONEL OF ENGINEERS, NATIONAL ARMY, AUG. 5, 1917.

At Detroit, Mich., District Engineer, Mar. 19, 1919, to

RETURNED TO GRADE OF LIEUTENANT-COLONEL, OCT. 6, 1919.

COLONEL OF ENGINEERS, MAY 11, 1921.

June 5, 1925; at Fort Humphreys, Va., Commandant of the Engineer School and Post, June 7, 1925, to Oct. 21, 1929; at Cleveland, Ohio, Division Engineer, Great Lakes Division, Oct. 26, 1929, to—

**3873**...(Born Canada)....**THOMAS H. JACKSON**.....(Ap'd Mich.)...**6**
(Thomas Herbert Jackson, Born Jan. 18, 1874.)

**Military History:—**

DISTINGUISHED SERVICE MEDAL.

COLONEL, TEMPORARY, CORPS OF ENGINEERS, AUG. 5, 1917.

At Paris, France, Engineer Supply Officer, American Expeditionary Forces, Jan. 6, 1919, to July 16, 1919; then Chief Engineer Officer, American Expeditionary Forces, in France to

LIEUTENANT-COLONEL, CORPS OF ENGINEERS, SEPT. 19, 1919.

Nov. 12, 1919; at Washington, D. C., on supply duty in Office, Chief of Engineers, Dec. 1, 1919, to

RETURNED TO GRADE OF LIEUTENANT-COLONEL, JUNE 18, 1920.

Oct. 15, 1920; at Camp Grant, Ill., commanding 318th Engineers, Oct. 17, 1920, to

COLONEL, CORPS OF ENGINEERS, MAY 11, 1921.

Aug. 26, 1921; at Kansas City, Mo., Instructor, 110th Engineers, National Guard, Aug. 27, 1921, to Nov. 2, 1922; at San Francisco, Calif., Corps Area Engineer, Nov. 7, 1922, to Sept. 30, 1926; then Division Engineer, Pacific Division to May 19, 1928; at New Orleans, La., Division Engineer, Gulf Division, May 24, 1928, to June 11, 1928; at St. Louis, Mo., President, Mississippi River Commission, and Division Engineer, Western Division, June 12, 1928, to

BRIGADIER-GENERAL, CORPS OF ENGINEERS, JUNE 15, 1928.

Dec. 2, 1929; at Vicksburg, Miss., President, Mississippi River Commission, and Division Engineer, Lower Mississippi Valley Division, Dec. 10, 1929, to—

**3874**...(Born Ala.).....**LE VERT COLEMAN**.....(Ap'd Ala.)...**7**
(Born Sept. 7, 1877.)

**Military History:—**

MAJOR, COAST ARTILLERY CORPS, JULY 1, 1916.

COLONEL, COAST ARTILLERY CORPS, NATIONAL ARMY, MAY 14, 1918.

At Coblenz, Germany, Liaison Officer with Headquarters French Army on the Rhine and Chief of American Mission, Nov. 6, 1919, to

RETURNED TO GRADE OF MAJOR, JUNE 30, 1920.

LIEUTENANT-COLONEL, COAST ARTILLERY CORPS, JULY 1, 1920.

COLONEL, COAST ARTILLERY CORPS, MAY 26, 1921.

Oct. 10, 1922; on leave of absence to Dec. 30, 1922.

COLONEL, U. S. A., RETIRED, DEC. 31, 1922,

FOR DISABILITY INCIDENT TO THE SERVICE.

**3875**...(Born Mass.).....**ALFRED B. PUTNAM**†.....(Ap'd Mass.)...**8**

**3876**...(Born Calif.)....**GEORGE W. BUNNELL, Jr.**.....(Ap'd Calif.)...**9**
(George Woodbury Bunnell, Jr., Born Dec. 4, 1874.)

**Military History:—**

SECOND LIEUTENANT, 4TH ARTILLERY, FEB. 15, 1899.

RESIGNED, FEB. 15, 1901.

COLONEL, 101ST ENGINEERS.

Sailed for France Sept. 26, 1917 and served with the 26th Division American Expeditionary Forces. Returned to the United States, Apr., 1919.

MUSTERED OUT OF SERVICE, MAY 16, 1919.

Awarded

DISTINGUISHED SERVICE MEDAL.

"For exceptionally meritorious and distinguished services. As commanding officer of the 101st Engineer Regiment, from Aug., 1917, until Apr., 1919, during its

organization, training, and in all its combat operations he performed all his tasks with unusual efficiency and in a manner that reflected credit of a high degree upon him. By his careful and thorough preparation, rare judgment, skillful and energetic leadership, and sound tactical and technical knowledge he contributed in a marked degree to the successes achieved by his regiment and the 26th Division."

Service Medals: Victory Medal with five battle clasps.

Address: 56 Winchester St., Brookline, Mass.

**3877**...(Born Calif.)....**HUBERT L. WIGMORE†**.....(Ap'd Calif.)...**10**

**3878**...(Born Iowa).....**ALBERT E. WALDRON**.....(Ap'd Ill.)...**11**
(Albert Edwin Waldron, Born Nov. 5, 1873.)

**Military History:—**

COLONEL OF ENGINEERS, NATIONAL ARMY, AUG. 5, 1917.

At Memphis, Tenn., in charge of Dredging District, Mississippi River Commission, Apr. 17, 1919, to

RETURNED TO GRADE OF MAJOR, JULY 14, 1919.

Apr., 1920; at Fort Bliss, Tex., commanding 8th Engineers (Mtd.), Apr., 1920, to

LIEUTENANT-COLONEL, CORPS OF ENGINEERS, MAY 1, 1920.

Dec., 1920; placed in command of 5th Engineers and eventually stationed at Camp Meade, Md., Dec., 1920, to 1921;

COLONEL, CORPS OF ENGINEERS, JUNE 17, 1921.

at New York and Englewood, N. J., Instructor, National Guard, 1921, to 1924; at Chicago, Ill., Engineer, 6th Corps Area 1924, to 1926; at Schofield Barracks., Oahu, Hawaii, commanding 3rd Engineers, 1926, to 1928.

COLONEL, U. S. A., RETIRED, JUNE 25, 1928,

AT HIS OWN REQUEST, AFTER 30 YEARS' SERVICE.

**Civil History:**—Investigating Engineer, Merritt-Chapman & Scott, New York, 1928; Salesman, Engineering Service, MacDonald Bros., Inc., New York, 1928-1929; Investigating Engineer, Burden and Burden, New York, 1929; Expert Advisor to the Superintendent, Division of Standards and Purchase, State of New York, Albany, N. Y., 1929-1930; Designer, New York Central Railroad, New York, 1930; The Registrar and Transfer Company Office, Newark, N. J., 1931.

**3879**...(Born Ala.).....**JESSE C. NICHOLLS**.....(Ap'd Ala.)...**12**
(Jesse Crook Nicholls, Born Aug. 29, 1874.)

**Military History:—**

MAJOR, COAST ARTILLERY CORPS, JULY 1, 1916.

COLONEL, ORDNANCE DEPARTMENT, NATIONAL ARMY, JAN. 13, 1918.

RETURNED TO GRADE OF MAJOR, MAR. 15, 1920.

MAJOR, U. S. A., RETIRED, JUNE 26, 1920,

FOR DISABILITY CONTRACTED IN LINE OF DUTY.

LIEUTENANT-COLONEL, U. S. A., RETIRED, JULY 1, 1920.

COLONEL, U. S. A., RETIRED, JULY 9, 1921,

ACT OF JUNE 4, 1920.

Professor of Military Science and Tactics, Cornell University, July 26, 1920, to Aug. 31, 1927.

**Civil History:**—Breeding irises and peonies since 1924.

**3880**...(Born Ill.).....**FRANK C. JEWELL**.....(Ap'd Wis.)...**13**
(Frank Carson Jewell, Born Oct. 16, 1873.)

**Military History:—**

DISTINGUISHED SERVICE MEDAL.

COLONEL, NATIONAL ARMY, MAY 16, 1918.

DETAILED TO AMERICAN EXPEDITIONARY FORCES, GENERAL STAFF, SEPT. 17, 1918.

RETURNED TO GRADE OF MAJOR, AUG. 31, 1919.

At Fort Leavenworth, Kans., student officer, Army General Staff School, Sept., 1919, to June, 1920, when he was graduated;

LIEUTENANT-COLONEL, COAST ARTILLERY CORPS, JULY 1, 1920.

at Washington, D. C., student officer, Army War College, Sept., 1920, to June, 1921, when he was graduated;

COLONEL, COAST ARTILLERY CORPS, JUNE 18, 1921.

leave of absence to Aug., 1921; at Washington, D. C., detailed on War Department General Staff, to June, 1925; at Fort Monroe, Va., Taking Refresher Course, on leave of absence and en route to Oct., 1925; at Fort Amador, Canal Zone, commanding 4th Coast Artillery and Harbor Defenses of Balboa, Panama Canal Department to Apr., 1927; at Army and Navy General Hospital, Hot Springs, Ark., and Walter Reed General Hospital, Washington, D. C., sick, to Sept., 1927; at Fort Amador, Canal Zone, to Aug., 1928; en route and on leave of absence to Oct. 1, 1928; at Fort McPherson, Ga., Executive, 4th Coast Artillery District to —

Cited for distinguished service by the Commanding-General Railway Artillery Reserve, Dec., 1918, and recommended by him for the Distinguished Service Medal, Jan. 1919.

Cited for distinguished service as Chief of Staff, Railway Artillery Reserve, by the Commander in Chief, American Expeditionary Forces, Apr., 1919.

Service Medals: Spanish War; Cuban Pacification; Liberty Medal with three battle clasps.

**3881**...(Born Iowa).....**FRED H. GALLUP**.....(Ap'd Iowa)...**14**
(Fred Hayes Gallup, Born Nov. 20, 1876.)

**Military History:—**

CAPTAIN, ARTILLERY CORPS, JULY 7, 1904.

OUT OF THE SERVICE FROM JAN. 16, 1917, TO JAN. 1, 1923.

REAPPOINTED MAJOR, FIELD ARTILLERY, JAN. 1, 1923.

At Fort Bragg, N. C., Mar., to Aug., 1923; at Fort Sill, Okla., student officer, Field Artillery School, Advanced Course, Sept. 5, 1923, to June 10, 1924, when he was graduated; at Fort Sam Houston, Tex., with 4th Field Artillery, Sept. 10, 1924, to Nov. 5, 1924; at Fort McIntosh, Tex., with 4th Field Artillery, Nov. 21, 1924, to July 26, 1926; at Harrisburg, Pa., with Field Artillery Group, Third Corps Area, Sept. 1, 1926, to July 1, 1929; at Fort Bragg, N. C., with 5th Field Artillery, July 7, 1929, to —

**3882**...(Born Mass.)..**MICHAEL J. McDONOUGH†**. ...(Ap'd Mass.)...**15**
(Michael Joseph McDonough, Born Jan. 27, 1877.)

**Military History:—**

LIEUTENANT-COLONEL, U. S. A., RETIRED, MAY 11, 1920,

FOR DISABILITY CONTRACTED IN LINE OF DUTY.

DIED, FEB. 13, 1921, AT DENVER, COLO.: AGED 44.

Portrait and obituary in Annual Report, Association of Graduates, for 1921.

COLONEL, U. S. A. (POSTHUMOUSLY), FEB. 13, 1921,

ACT OF JUNE 21, 1930.

**3883**...(Born Mass.).....**PATRICK W. GUINEY**.....(Ap'd Mass.)...**16**
(Patrick William Guiney, Born Feb. 10, 1877.)

**Military History:—**

COLONEL, U. S. A., JULY 30, 1918.

At Newport News, Va., Depot Supply Officer, Feb., to Aug., 1919, and Port Transportation Officer, Port of Embarkation, Aug., 1919, to

RETURNED TO GRADE OF MAJOR, JUNE 30, 1920.

LIEUTENANT-COLONEL OF CAVALRY, JULY 1, 1920.

(TRANSFERRED TO QUARTERMASTER CORPS, AUG. 5, 1920.)

COLONEL, QUARTERMASTER CORPS, JUNE 21, 1921.

Feb., 1922; en route to Hawaii, Mar., 1922; at Honolulu, T. H., Department Quartermaster, Hawaiian Department, Mar., 1922, to Dec., 1924; leave of absence, Dec., 1924, to Mar., 1925; at Chicago, Ill., Commanding Officer, Chicago Quartermaster Depot, Mar., 1925, to June, 1929; at Washington, D. C., Office of The Quartermaster-General, Construction Service, June, 1929, to —

Awarded Silver Star and cited "for gallantry in action at Pekin, China, Aug. 14, 1900."

Service Medals: Spanish-American War, China Relief Expedition, Philippine Insurrection, Mexican Border, Victory Medal with two battle clasps.

**3884**...(Born Ga.).....**HUGH A. ROBERTS†**.....(Ap'd Ga.)...**17**

**3885**...(Born Mass.).....**CHARLES B. CLARK**.....(Ap'd Mass.)...**18**
(Charles Brooks Clark, Born Dec. 20, 1876.)

**Military History:—**

COLONEL OF INFANTRY, U. S. A., JULY 30, 1918.

Chief of Staff, Base Section No. 7, Service of Supply, American Expeditionary Forces, Oct. 9, 1918, to Apr. 20, 1919; Base Section Commander, Base Section, No. 7, Service of Supply, Apr. 20; en route to U. S., to June 30, 1919; at Granville, Ohio, Professor of Military Science and Tactics, at Denison University, July 18, 1919, to

RETURNED TO GRADE OF MAJOR, JULY 31, 1919.

LIEUTENANT-COLONEL OF INFANTRY, JULY 1, 1920.

COLONEL OF INFANTRY, JULY 1, 1921.

Sept., 1923; at Fort Benning, Ga., student officer, Advanced Course, Infantry School, to May 30, 1924, when he was graduated; at Fort Sam Houston, Tex., commanding Special Troops, 2nd Division, Sept., 1924, to Sept. 15, 1925; commanding 23rd Infantry, Sept. 15, 1925, to Mar. 31, 1928; at San Antonio, Tex., Chief of Staff, 90th Division, Organized Reserves, Apr. 1, 1928, to Apr. 15, 1929; at Greensboro, N. C., Executive Officer and Instructor, 322nd Infantry, Organized Reserves, May 6, 1929, to —

Officer of the Legion of Honor, French.

**3886**...(Born England)...**HERMAN W. SCHULL**.....(Ap'd S. D.)...**19**
(Herman Walter Schull, Born May 30, 1875.)

**Military History:—**

COLONEL, ORDNANCE DEPARTMENT, NATIONAL ARMY, JAN. 14, 1918.

At Aberdeen Proving Ground, Md., Jan. 17, 1918, to Mar. 5, 1918; at Washington, D. C., as Assistant Chief, Inspection Division, Ordnance Department, Mar. 5, 1918, to Feb. 12, 1919; duty on Ordnance Claims Board, Feb. 12, 1919, to Sept. 20, 1919; at Aberdeen Proving Ground, Md., commanding officer, Sept. 20, 1919, to

RETURNED TO GRADE OF LIEUTENANT-COLONEL, JUNE 8, 1920.

COLONEL, ORDNANCE DEPARTMENT, JULY 1, 1921.

July 1, 1922; leave of absence July 1, 1922, to Aug. 14, 1922; at Washington, D. C., student officer, Army War College, Aug. 14, 1922, to June 12, 1923; at Washington, D. C., assigned to Technical Staff, Ordnance Office, June 12, 1923, to June 15, 1924; at Springfield, Mass., Commanding Officer, Springfield Armory, June 15, 1924, to June 9, 1929; leave of absence, June 9, 1929, to Sept. 9, 1929; at Watervliet, N. Y., Commanding Officer, Watervliet Arsenal, Sept. 9, 1929, to —

Awarded:

DISTINGUISHED SERVICE MEDAL.

"For exceptionally meritorious and distinguished services in positions of great responsibility as assistant chief and acting chief of the Inspection Division, Ordnance Department. His broadminded policy, zeal and technical ability contributed in a conspicuous way to the success of the Ordnance Department in the procurement of munitions in the United States and Canada during the World War."

**3887**...(Born Mo.).....**HENRY B. FARRAR**.....(Ap'd Mo.)...**20**
(Henry Blow Farrar, Born Sept. 24, 1875.)

**Military History:—**

COLONEL, FIELD ARTILLERY, NATIONAL ARMY, AUG. 5, 1917.

At Camp Knox, Ky., commanding 83rd Field Artillery, July 1919, to Jan., 1920;

RETURNED TO GRADE OF LIEUTENANT-COLONEL, JAN. 22, 1920.

at Fort Sill, Okla., commanding 9th Field Artillery, Nov., 1920, to July 1, 1921;

COLONEL OF FIELD ARTILLERY, JULY 1, 1921.

at Camp Bragg, N. C., student officer, Field Artillery School, to June, 1922, when he was graduated; at Fort Sam Houston, Tex., commanding 12th Field Artillery to July, 1924; at San Antonio, Tex., on Organized Reserves duty to Jan., 1925; at Schofield Barracks, T. H., commanding 8th Field Artillery to Jan., 1929.

COLONEL, U. S. A., RETIRED, JAN. 21, 1929,

AT HIS OWN REQUEST, AFTER 30 YEARS' SERVICE.

**3888**...(Born Ky.).....**CLIFTON C. CARTER**.....(Ap'd Ky.)...**21**
(Clifton Carroll Carter, Born July 12, 1876.)

**Military History:—**

LIEUTENANT-COLONEL AND PROFESSOR, U. S. M. A., AUG. 14, 1917.

At U. S. Military Academy, Professor of Natural and Experimental Philosophy, Aug 14, 1917, to—(in France, Special Observer with American Expeditionary Forces, for observation of Armies in the field and for study of systems of training at the Military Schools of the Allied Forces, July 8, to Aug. 13, 1918.)

COLONEL AND PROFESSOR, U. S. M. A., APR. 27, 1926.

(to date from July 2, 1921 by Act of Congress approved Apr. 27, 1926.)

**3889**...(Born Mich.).....**LEON B. KROMER**.....(Ap'd Mich.)...**22**
(Leon Benjamin Kromer, Born June 25, 1876.)

**Military History:—**

DISTINGUISHED SERVICE MEDAL.

COLONEL, U. S. A., JULY 30, 1918.

Chief of Graves Registration Service, American Expeditionary Forces, and American Forces in France, Aug. 15, 1919, to Dec. 8, 1919; at Washington, D. C., in Adjutant-General's Office, Jan. 5, 1920, to Jan. 22, 1920; at Fort Sam Houston, Tex., Assistant Chief of Staff for Operations, Southern Department, Feb. 3, 1920, to June 30, 1920.

RETURNED TO GRADE OF MAJOR, JUNE 30, 1920.

LIEUTENANT-COLONEL OF CAVALRY, JULY 1, 1920.

at Fort Sam Houston, Tex., Assistant Chief of Staff, G-1, Headquarters 8th Corps Area, July 1, 1920, to June 22, 1922;

COLONEL OF CAVALRY, JULY 2, 1921.

at Washington, D. C., War Department General Staff, G-3 Division, Sept. 18, 1922, to June 30, 1924; at Army War College, student officer, Aug. 15, 1924, to June 30, 1925, when he was graduated; at Fort Riley, Kans., student officer, July 4, 1925, to Sept. 4, 1925; at the Presidio of Monterey, Calif., commanding 11th Cavalry and Post, Sept. 9, 1925, to Aug. 2, 1928; at Washington, D. C., Instructor, Army War College, Aug. 22, 1928, to —

Officer of the Legion of Honor, French; awarded Distinguished Service Order, British.

**3890**...(Born I. T.).....**CHARLES A. ROMEYN**.....(Ap'd at Large)...**23**
(Charles Annesley Romeyn, Born Dec. 14, 1874.)

**Military History:—**

At Washington, D. C., on duty with General Staff, July 21, 1918; member of General Staff, July 22, 1918, to

COLONEL OF INFANTRY, U. S. A., JULY 30, 1918.

RETURNED TO GRADE OF MAJOR, JUNE 30, 1920.

LIEUTENANT-COLONEL OF INFANTRY, JULY 1, 1920.

Feb., 1921; at Fort Riley, Kans., Instructor in Tactics, Cavalry School, Feb., 1921 to

COLONEL OF CAVALRY, JULY 15, 1921.

June, 1922; at Fort Riley, Kans., commanding 2nd Cavalry, June, 1922, to June, 1924; at Boston, Mass., Chief of Staff, 94th Division, June, 1924, to Nov., 1927; at Boston, Mass., Inspector, 1st Corps Area, Nov. 25, 1927, to —

**3891**...(Born Calif.).....**IRVIN L. HUNT**.....(Ap'd Calif.)...**24**
(Irvin Leland Hunt, Born July 11, 1877.)

**Military History:—**

DISTINGUISHED SERVICE MEDAL.

COLONEL OF INFANTRY, U. S. A., NOV. 8, 1918.

LIEUTENANT-COLONEL, JUDGE ADVOCATE, JUNE 26, 1919.

At Washington, D. C., in office of Judge Advocate General, May, to

RETURNED TO GRADE OF LIEUTENANT-COLONEL, JUNE 30, 1920.

(TRANSFERRED TO QUARTERMASTER CORPS, JULY 1, 1920.)

July, 1920; at Washington, D. C., Executive Officer, Transportation Service, Quartermaster General's Office, 1920, to 1921; Chief Planning Branch, Office Assistant Secretary of War, 1921, to

COLONEL, QUARTERMASTER CORPS, JULY 17, 1921.

(Assistant Director Army Industrial College, 1923, to 1924) 1924; at Army War College, student officer, 1924, to 1925, when he was graduated; at Philadelphia, Pa., Commandant, The Quartermaster Corps School, 1925, to 1929; at Governor's Island, N. Y., Corps Area Quartermaster, 1929, to 1930.

Officer of the Black Star, French.

**3892**...(Born Wis.).....**HENRY B. CLARK**.....(Ap'd Ill.)...**25**
(Henry Benjamin Clark, Born Apr. 15, 1874.)

**Military History:—**

MAJOR, COAST ARTILLERY CORPS, JULY 1, 1916.

COLONEL, COAST ARTILLERY CORPS, NATIONAL ARMY, MAY 17, 1918.

RETURNED TO GRADE OF MAJOR, AUG. 31, 1919.

At Washington, D. C., student officer at General Staff College, Sept. 1, 1919, to June 30, 1920, when he was graduated;

LIEUTENANT-COLONEL, COAST ARTILLERY CORPS, JULY 1, 1920.

with Militia Bureau, War Department, July 1, 1920, to

COLONEL, COAST ARTILLERY CORPS, JULY 18, 1921.

Oct. 24, 1921; member General Staff Corps, Initial Eligible List, Oct. 24, 1921, to Dec. 10, 1922.

COLONEL, U. S. A., RETIRED, DEC. 10, 1922,

ACT OF JUNE 30, 1922.

**Civil History:**—Vice President, Sefton Manufacturing Corporation, 1922 to 1924; President, Sefton Manufacturing Corporation, 1925 to 1928; Chairman, Board of Directors, 1928, to 1929.

**3893**...(Born Iowa).....**GEORGE S. SIMONDS**.....(Ap'd Iowa)...**26**
(George Sherwin Simonds, Born Mar. 12, 1874.)

**Military History:—**

DISTINGUISHED SERVICE MEDAL.

BRIGADIER-GENERAL, U. S. A., OCT. 1, 1918.

At Washington, D. C., at General Staff College, to —

RETURNED TO GRADE OF MAJOR, AUG. 22, 1919.

LIEUTENANT-COLONEL OF INFANTRY, JULY 1, 1920.

COLONEL OF INFANTRY, JULY 23, 1921.

June 30, 1924; at Camp Meade, Md., commanding Tank School, to

BRIGADIER-GENERAL, U. S. A., NOV. 20, 1924.

Jan. 8, 1925; at Camp Gaillard, Canal Zone, commanding the 20th Brigade, Panama Canal Division, to May 14, 1925; at Gatun, Canal Zone, commanding (temporarily) the 19th Brigade, Panama Canal Division, to Oct. 5, 1925; at Camp Gaillard, commanding the 20th Brigade, Panama Canal Division, to Mar. 7, 1926; at Gatun, commanding the 19th Brigade, Panama Canal Division, to Sept. 21, 1927; at Washington, D. C., Assistant Chief of Staff, War Plans Division, War Department General Staff, to —

Awarded Order of the Companion of the Bath (English); Order of the Crown (Italian); Officer of the Legion of Honor (French).

**3894**...(Born Tenn.).**LLEWELLYN N. BUSHFIELD**.....(Ap'd Ky.)...**27**
(Llewellyn Noel Bushfield, Born Sept. 14, 1876.)

**Military History:—**

FIRST LIEUTENANT, 21ST INFANTRY, JULY 29, 1900.

DISMISSED, JULY 25, 1903,

Per G. O. No. 101, War Department, July 11, 1903.

**3895**...(Born Ky.).....**JAMES B. RAY**.....(Ap'd Ky.)...**28**
(James Buchanan Ray, Born Feb. 25, 1876.)

**Military History:—**

SECOND LIEUTENANT, 7TH INFANTRY, FEB. 15, 1899.

RESIGNED, MAR. 9, 1899.

**Civil History:**—Read Law at Bardwell, Ky., to Oct. 1900, when he was admitted to the Bar; at Paducah, Ky., member of firm of Houston and Ray, Lawyers, to 1902; member of firm of Puryear and Ray, Jan. 30, 1902, to —; subsequent history not known; he was at Camp Zachary Taylor, Ky., Captain and Major of Infantry, National Army, to Apr. 11, 1918, when he resigned.

Address: State Capitol Building, Phoenix, Ariz.

**3896**...(Born N. C.).....**FRANCIS NEAL COOKE**.....(Ap'd N. C.)...**29**
(Born Oct. 11, 1875.)

**Military History:—**

MAJOR, COAST ARTILLERY CORPS, JULY 1, 1916.

COLONEL, COAST ARTILLERY CORPS, NATIONAL ARMY, MAY 17, 1918.

HONORABLY DISCHARGED AS COLONEL, NATIONAL ARMY, ONLY, APR. 3, 1920.

At Paris, France, Oct., 1919, to May 5, 1920; en route to the United States, to May 23, 1920; at Fort Hamilton, N. Y., on Court Martial duty, May 29, 1920, to

LIEUTENANT-COLONEL, COAST ARTILLERY CORPS, JULY 1, 1920.

Aug. 16, 1920; at Fort Leavenworth, Kans., Student Officer, School of the Line, Aug. 30, 1920 to Jan. 30, 1921, when he was graduated; student officer, General Staff School, July 1, 1921 to

COLONEL, COAST ARTILLERY CORPS, SEPT. 1, 1921.

June 30, 1922, when he was graduated; Instructor, General Service School, July 1, 1922 to July 10, 1923; at Washington, D. C., student officer, Army War College, Aug. 15, 1923 to June 16, 1924, when he was graduated; at Newport, R. I., student officer, Naval War College, June 28, 1924, to June 30, 1925, when he was graduated; General Staff Corps Eligible List, June 30, 1925; on leave of absence and en route to Hawaii, to Sept. 8, 1925; at Schofield Barracks, T. H., Chief of Staff, Hawaiian Department, Jan. 25, 1928, to (relieved General Staff Corps, May 9, 1928), June 22, 1928; en route to the United States and on leave of absence to Sept. 1, 1928; at Fort Totten, N. Y., Executive Officer, Second Coast Artillery District, Sept. 15, 1928, to Sept. 10, 1929; on leave of absence and sick, Sept. 11, 1929, to Dec. 2, 1929.

COLONEL, U. S. A., RETIRED, DEC. 2, 1929,

AT HIS OWN REQUEST, AFTER 30 YEARS' SERVICE.

**3897**...(Born Pa.).....**STANLEY D. EMBICK**.....(Ap'd Pa.)...**30**
(Stanley Dunbar Embick, Born Jan. 22, 1877.)

**Military History:—**

DISTINGUISHED SERVICE MEDAL.

COLONEL, SIGNAL CORPS, AUG. 5, 1917.

At Washington, D. C., Member of General Staff, (emergency) and in office of Chief of Staff, Jan. 8, 1920, to

RETURNED TO GRADE OF MAJOR, JUNE 30, 1920.

Aug. 15, 1920; at Army War College, student officer, to June 1, 1921, when he was graduated; Instructor and Director, Army War College, to

LIEUTENANT-COLONEL, COAST ARTILLERY CORPS, JULY 1, 1920.

COLONEL, COAST ARTILLERY CORPS, SEPT. 24, 1921.

Aug. 15, 1923; on leave and en route to Philippine Islands, to Oct. 17, 1923; at Fort Mills, P. I., commanding 59th Regiment and Post, to Feb. 26, 1926; at Washington, D. C., member and executive War Plans Division, War Department, General Staff, Apr. 6, 1926, to —

BRIGADIER-GENERAL, U. S. A., SEPT. 1, 1930.

Officer of the Legion of Honor; awarded Companion of the Order of St. Michael and St. George.

**3898**...(Born N. C.).....**SAMUEL T. ANSELL**.....(Ap'd N. C.)...**31**
(Samuel Tilden Ansell, Born Jan. 1, 1875.)

**Military History:—**

DISTINGUISHED SERVICE MEDAL.

LIEUTENANT-COLONEL AND JUDGE ADVOCATE, MAY 15, 1917.

BRIGADIER-GENERAL, JUDGE ADVOCATE, NATIONAL ARMY, AUG. 5, 1917.

ACTING JUDGE ADVOCATE GENERAL OF THE ARMY, AUG. 27, 1917 TO JAN. 3, 1919.

RETURNED TO GRADE OF LIEUTENANT-COLONEL, MAR. 10, 1919.

RESIGNED, JULY 21, 1919.

**Civil History:**—Practicing law in Washington since resignation.

Address: 1957 Biltmore Street, Washington, D. C.

**3899**...(Born Conn.).....**RALPH S. GRANGER†**.....(Ap'd Conn.)...**32**
(Ralph Stuart Granger, Born Mar. 14, 1875.)

**Military History:—**

LIEUTENANT-COLONEL OF FIELD ARTILLERY, MAY 15, 1917.

COLONEL OF FIELD ARTILLERY, NATIONAL ARMY, AUG. 5, 1917.

RETURNED TO GRADE OF LIEUTENANT-COLONEL, NOV. 5, 1918.

At Fort Sill, Okla., Transportation Officer, Sept. 8, 1919, to July 17, 1920, and Quartermaster, July 18, 1920, to Oct. 6, 1920;

ASSIGNED TO 14TH FIELD ARTILLERY, OCT. 7, 1920.

commanded 14th Field Artillery, Oct., 7, 1920, to Aug. 29, 1921;

(TRANSFERRED TO 1ST FIELD ARTILLERY, AUG. 30, 1921.)

COLONEL, OF FIELD ARTILLERY, OCT. 10, 1921.

commanded 1st Field Artillery, Oct., 10, 1921, to Dec. 8, 1922.

COLONEL, U. S. A., RETIRED, DEC. 9, 1922,

ACT OF JUNE 30, 1922.

DIED, JAN. 14, 1925, AT SANTA MONICA, CALIF.: AGED 49.

Portrait and obituary in Annual Report, Association of Graduates, for 1930.

**3900**...(Born Calif.).....**ROBERT H. PECK**.....(Ap'd Calif.)...**33**
(Robert Halford Peck, Born Mar. 15, 1875.)

**Military History:—**

DISTINGUISHED SERVICE CROSS.

DISTINGUISHED SERVICE MEDAL.

COLONEL OF INFANTRY, U. S. A., AUG. 20, 1918.

At Knoxville, Tenn., on strike duty to Nov. 16, 1919; at Camp Gordon, Ga., Nov. 16, 1919, to 1920; at Fort Benning, Ga., Field Officers' Class, 1920, to

RETURNED TO GRADE OF MAJOR, JUNE 30, 1920.

LIEUTENANT-COLONEL OF INFANTRY, JULY 1, 1920.

1921, when he was graduated; at Washington, D. C., War College, 1921, to

COLONEL OF INFANTRY, OCT. 26, 1921.

1922; at Fort McPherson, Ga., commanding officer, to 1922; at Washington D. C., Walter Reed Hospital, 1922, to 1923; at Atlanta, Ga., Organized Reserves, to Mar. 21, 1928.

COLONEL, U. S. A., RETIRED, MAR. 21, 1928,

FOR DISABILITY CONTRACTED IN LINE OF DUTY.

Officer of the Legion of Honor and two Army citations for Croix de Guerre.

**Civil History:**—Insurance Agent, Akers & Sons, Prudential, 1929; Editor, Geneology, and Patriotic Historic Societies, Atlanta, Ga., Sunday American, 1930.

**3901**...(Born Calif).....**EVAN H. HUMPHREY**.....(Ap'd Nebr.)...**34**
(Evan Harris Humphrey, Born Mar. 5, 1875.)

**Military History:—**

COLONEL OF INFANTRY, NATIONAL ARMY, JULY 30, 1918.

(DETAILED TO GENERAL STAFF CORPS, FEB. 14, 1919.)

At Chicago, Ill., Assistant Chief of Staff for Operations, Jan. 28, 1920, to

RETURNED TO GRADE OF LIEUTENANT-COLONEL, JUNE 30, 1920.

Aug. 31, 1920; at Fort Leavenworth, Kans., student officer, School of the Line, Sept. 1, 1920, to July 31, 1921, when he was graduated; student officer, General Staff School, Aug. 1, 1921, to

COLONEL OF CAVALRY, OCT. 15, 1921.

July 31, 1922, when he was graduated; Instructor, Cavalry Section, General Service Schools, Aug. 1, 1922, to July 31, 1923; Chief of Cavalry Section, Command and General Staff School, Aug. 1, 1923, to July 31, 1924; at Washington, D. C., student officer, Army War College, Aug. 1, 1924, to June 30, 1925, when he was graduated; Instructor, Operations and Training Division, Army War College, July 1, 1925, to June 30, 1926; Director, Operations and Training Division, Army War College, July 1, 1926, to June 30, 1929;

ASSIGNED TO 6TH CAVALRY, JULY 1, 1929.

at Fort Oglethorpe, Ga., commanding 6th Cavalry and Fort, Sept. 2, 1929, to —

**3902**...(Born Nebr.).....**HALSEY E. YATES**.....(Ap'd Nebr.)...**35**
(Halsey Edward Yates, Born May 13, 1876.)

**Military History:—**

COLONEL OF INFANTRY, U. S. A., JULY 30, 1918.

In charge of reorganization of Hungarian police and gendarmerie, Aug., to Dec., 1919;

RETURNED TO GRADE OF MAJOR, APR. 12, 1920.

LIEUTENANT-COLONEL OF INFANTRY, JULY 1, 1920.

at Fort Ontario, N. Y., commanding officer, 1920 to 1921; at Fort Benning, Ga., Infantry School, 1921 to

COLONEL OF INFANTRY, OCT. 26, 1921.

1922; at Jefferson Barracks, Mo., commanding 6th U. S. Infantry and post, 1922 to 1924; at Governor's Island, N. Y., commandant Atlantic Branch, U. S. Disciplinary Barracks, 1924, to 1930; at Los Angeles, Calif., Executive 1st Reserve District, 1930, to —

**3903**...(Born Wis.).....**CLEMENT A. TROTT**.....(Ap'd Wis.)...**36**

(Clement Augustus Trott, Born Dec. 14, 1877.)

**Military History:—**

DISTINGUISHED SERVICE MEDAL.

COLONEL OF INFANTRY, U. S. A., JULY 30, 1918.

At Washington, D. C., student officer, Army War College, to

RETURNED TO GRADE OF MAJOR, AUG. 31, 1919.

June 28, 1920;

LIEUTENANT-COLONEL OF INFANTRY, JULY 1, 1920.

at Camp Grant, Ill., commanding 54th Infantry, Aug. 7, 1920, to Jan. 28, 1921; at Washington, D. C., in Training Section, Office of Chief of Infantry, Feb. 1, 1921, to

COLONEL OF INFANTRY, NOV. 2, 1921.

July 15, 1924; at Governor's Island, N. Y., Liaison Officer, Organized Reserves, Headquarters, 2nd Corps Area, July 16, 1924, to May 17, 1926; at Fort Crook, Nebr., commanding 17th Infantry, May 26, 1926 to June 25, 1930; at Boston, Mass., Chief of Staff, 94th Division, June 30, 1930, to —

General Staff Corps Eligible List.

Awarded Silver Star Citation.

Medals: Spanish War Service, Philippine Campaign, Mexican Service, Victory Medal with four battle clasps and one silver star, Officer of the Legion of Honor (French), Croix de Guerre (French) with palm.

**3904**...(Born Ill.).....**GEORGE V. H. MOSELEY**.....(Ap'd Ill.)...**37**

(George Van Horn Moseley, Born Sept. 28, 1874.)

**Military History:—**

DISTINGUISHED SERVICE MEDAL.

BRIGADIER-GENERAL, NATIONAL ARMY, JUNE 26, 1918.

Accompanied General Pershing on tour of inspection of Depots and Cantonments of U. S., Dec. 3, 1919, to Feb. 28, 1920; at Camp Travis, Tex., commanding 2nd Field Artillery Brigade, comprising the 12th Field Artillery, 15th Field Artillery and 17th Field Artillery regiments, Apr. 22, 1920, to

RETURNED TO GRADE OF LIEUTENANT-COLONEL, JUNE 30, 1920.

June, 1921; at Washington, D. C., detailed for duty in the Bureau of the Budget which had just been created by law. Served with General Dawes during the organization of this bureau and until the first budget was completed and presented to Congress;

COLONEL OF FIELD ARTILLERY, NOV. 2, 1921.

BRIGADIER-GENERAL, U. S. A., DEC. 23, 1921.

at Fort Sheridan, Ill., commanded the large training camp at Camp Custer during the summer of 1922; during the winter 1922-1923 commanded the 6th Corps Area with headquarters in Chicago; returned to Camp Custer, commanded the training camp during the summers of 1923 and 1924; at Schofield Barracks., T. H., com-

manding 11th Field Artillery Brigade, (8th, 11th, 13th Field Artillery), Oct. 24, 1924 to Oct., 1927; at Fort Bliss, Tex., commanding 1st Cavalry Division, Oct. 26, 1927, to (during the Mexican Revolution, Mar. 3, to May 1, 1929, handled the situation along the most critical part of the border, he, personally, crossed the border at Juarez during the battle between the Federals and Revolutionists, passed between the lines to both commanders, stopped the fight and interned the Federal Forces,) Sept. 12, 1929; at Washington, D. C., Executive Assistant to the Assistant Secretary of War, in charge of Industrial Preparedness, Sept. 12, 1929, to

MAJOR-GENERAL, U. S. A., SEPT. 1, 1930.

Dec. 22, 1930; Deputy Chief of Staff, Dec. 22, 1930, to —

Commander of Order of the Crown of Belgium; Companion of the Order of the Bath, English; Commander of the Order of the Crown of Italy; Commander of the Legion of Honor (French); awarded Croix de Guerre, with Palm.

Awarded

OAK LEAF CLUSTER.

"For exceptionally meritorious and distinguished services. When it became evident on the morning of Mar. 8, 1929, that Mexican Revolutionary Forces, in greatly superior strength, were preparing to make a determined attack against Mexican Federal troops, who had taken up a position on the south bank of the Rio Grande, near the end of the International bridge connecting El Paso, Tex., and Juarez, Mexico, General Moseley crossed the bridge while exposed to the fire of the Revolutionary forces, conferred with the commander of the Federal forces while under heavy fire, and later passed through the field of fire to confer with the commander of the Revolutionary forces. By his initiative, prompt and forceful action, and his utter disregard of his own personal danger, under heavy fire, he succeeded in bringing about a cessation of the fire which was endangering American life in El Paso, Tex., and arranged for a conference of the Mexican commanders which resulted in the retirement of one of the belligerent groups, a cessation of fire and the restoration of peace and quiet. By this action General Moseley was chiefly responsible for relieving a delicate international situation."

**3905**...(Born Ill.).....**CHARLES C. FARMER, Jr.**.....(Ap'd Ill.)...**38**
(Charles Cook Farmer, Jr., Born Jan. 9, 1876.)

**Military History:—**

MAJOR, U. S. A., RETIRED, JUNE 21, 1920,

FOR DISABILITY CONTRACTED IN LINE OF DUTY.

Chief of Staff, Advance Section, Services of Supply, American Expeditionary Forces, Aug. 24, 1918, to Jan 17, 1919; G-4, to Apr. 17; invalided from France, Apr. 19, 1919; hospital and sick leave to Dec. 20, 1919; at Honolulu, T. H., recruiting service, June 17, to

LIEUTENANT-COLONEL, U. S. A., RETIRED, JULY 1, 1920,
ACT OF JUNE 4, 1920.

July 2, 1920.

COLONEL, U. S. A., RETIRED, JUNE 21, 1930,
ACT OF JUNE 21, 1930.

**3906**...(Born Ill.).....**WILSON B. BURTT**.....(Ap'd Ill.)...**39**
(Wilson Bryant Burtt, Born Jan. 1, 1875.)

**Military History:—**

DISTINGUISHED SERVICE MEDAL.

MAJOR OF INFANTRY, MAY, 1917,
RESIGNED, JAN. 15, 1920.

Reappointed

LIEUTENANT-COLONEL OF INFANTRY, NOV. 27, 1920,
ACT OF JUNE 4, 1920.

At Boston, Mass., Assistant Chief of Staff, General Staff, 1st Corps Area, Jan. 1, 1921, to Aug. 15, 1924; at Washington, D. C., Instructor, Army War College, Aug. 16, 1924, to

COLONEL OF INFANTRY, DEC. 29, 1927.

Aug. 15, 1928; at Boston, Mass., on Staff, Commanding General, 1st Corps Area, Aug. 16, 1928, to —

Commander of the order of St. Michael and St. George of England; Commander of the Order of the Crown of Italy; awarded Croix de Guerre with Palm, and Legion d'Honneur of France.

**3907**...(Born Me.).....**WALTER S. BROWN**.....(Ap'd Me.)...**40**
(Walter Stevens Brown, Born July 25, 1875.)

**Military History:—**

CAPTAIN, U. S. A., RETIRED, AUG. 21, 1909,
FOR DISABILITY CONTRACTED IN LINE OF DUTY.

**Civil History:—**Since retirement, been in business in Alaska, British Columbia, Seattle, New York City, Maine and Michigan.

**3908**...(Born Tex.).....**JOSIAH C. MINUS**.....(Ap'd S. C.)...**41**
(Josiah Charles Minus, Born June 25, 1875.)

**Military History:—**

CAPTAIN, U. S. A., RETIRED, DEC. 24, 1908,
FOR DISABILITY CONTRACTED IN LINE OF DUTY.

**Civil History:—**Engaged in farming in Texas since July, 1909; President of J. C. Minus Land and Irrigation Company; President and Director of Southern Texas Truck Growers' Association, 1913-1914; continuation of farming in Texas to date. Chairman, Board of Directors of Service Finance Corporation since 1926; Member, Board of Directors of United Services Automobile Association since 1928.

**3909**...(Born Pa.).....**CHARLES M. BUNDEL**.....(Ap'd Pa.)...**42**
(Charles Michael Bundel, Born June 2, 1875.)

**Military History:—**

COLONEL OF FIELD ARTILLERY, NATIONAL ARMY, AUG. 5, 1917.

At Fort Leavenworth, Kans., Instructor, Army Service Schools, and Director, Command and General Staff School, July 16, 1919, to

RETURNED TO GRADE OF LIEUTENANT-COLONEL, AUG. 31, 1919.

July 1, 1924; Graduate General Staff School, 1921, Initial General Staff Eligible List;

COLONEL OF FIELD ARTILLERY, NOV. 5, 1921.

at Washington, D. C., student officer, Army War College, Sept., 1924, to July, 1925, when he was graduated; Instructor and Director War Plans and Command Divisions, to July 1, 1929; at Fort Sam Houston, Tex., commanding 12th Field Artillery, July 23, 1929, to Aug. 31, 1930; at Fort Sill, Okla., commanding 1st Field Artillery and The School Troops Division, Sept. 1, 1930, to —

**3910**...(Born N. Y.)....**STUART HEINTZELMAN**....(Ap'd at Large)...**43**
(Born Nov. 19, 1876.)

**Military History:—**

DISTINGUISHED SERVICE MEDAL.

BRIGADIER-GENERAL, U. S. A., OCT. 1, 1918.

At Washington, D. C., Director, General Staff College, July 10, 1919, to

RETURNED TO GRADE OF MAJOR, JULY 31, 1919.

LIEUTENANT-COLONEL OF CAVALRY, JULY 1, 1920.

Jan. 29, 1921 (General Staff, Dec. 24, 1920); at Fort Sheridan, Ill., Headquarters 6th Corps Area, to Aug. 21, 1921; at Washington, D. C., Office Chief of Staff (Assistant Chief of Staff, Sept. 1, 1921) to

COLONEL OF INFANTRY, NOV. 7, 1921.

BRIGADIER-GENERAL, U. S. A., DEC. 29, 1922.

July 1, 1924; on leave of absence to Aug. 15, 1924; at Fort Benning, Ga., Infantry School, to Sept. 19, 1924; en route to Hawaii to Oct. 24, 1924; at Schofield Barracks, commanding 22nd Infantry Brigade, to June 2, 1927; en route to the United States and station, to Oct. 24, 1927; at Fort Totten, N. Y., commanding Harbor Defenses of Eastern New York, to July 7, 1929; at Fort Leavenworth, Kans., Commandant, The Command and General Staff School and commanding post, since July 11, 1929.

Campaign badges: Philippine, China, Mexican border and Victory; Commander of the Legion of Honor; Commander of the Order of the Crown of Italy; Croix de Guerre with Palm.

**Civil History:**—Degree of M.A. conferred by Princeton University.

**3911**...(Born Mo.).....**GWYNN R. HANCOCK†**.....(Ap'd at Large)...**44**

**3912**...(Born N. Y.).....**HENRY L. HARRIS, Jr.***.....(Ap'd N. J.)...**45**
(Henry Leavenworth Harris, Jr., Born Aug. 20, 1875.)

**Military History:**—

DISTINGUISHED SERVICE CROSS.

FIRST LIEUTENANT, U. S. A., RETIRED, JUNE 16, 1909,

FOR DISABILITY CONTRACTED IN LINE OF DUTY.

CAPTAIN, QUARTERMASTER CORPS, U. S. A., AUG. 23, 1918.

RETURNED TO GRADE OF FIRST LIEUTENANT, OCT. 15, 1919.

At Scranton, Pa., assistant to Recruiting Officer, Dec. 6, 1919, to Mar. 31, 1920; at South Bethlehem, Pa., Assistant Professor of Military Science and Tactics at Lehigh University, Feb. 28, 1921, to July 22, 1921. Relieved from duty at own request, and ordered to proceed to home.

CAPTAIN, U. S. A., RETIRED, JUNE 21, 1930,
ACT OF JUNE 21, 1930.

**Civil History:**—Residing at Pacific Grove, Calif., since Oct. 29, 1921.

*Son of Colonel Henry L. Harris, Class of 1869. Grandson of N. S. Harris, Class of 1825.

**3913**...(Born Ohio).....**LAURENCE HALSTEAD**.....(Ap'd Ohio)...**46**
(Born Oct. 21, 1875.)

**Military History:**—

COLONEL OF INFANTRY, U. S. A., JULY 30, 1918.

At General Headquarters, Chaumont, France, with Historical Section of General Staff, May 17, 1919, to June, 1919; returned to U. S., June, 1919; at Fort Leavenworth, Kans., Instructor General Service Schools, Aug. 19, 1919, to

RETURNED TO GRADE OF MAJOR, AUG. 31, 1919.

LIEUTENANT-COLONEL OF INFANTRY, JULY 1, 1920.

July, 1920; at Camp Grant, Ill., Chief of Staff, 6th Division, Sept., 1920, to Jan., 1921; at Fort Benjamin Harrison, Ind., Assistant Chief of Staff, 5th Corps Area, Jan., 1921, to

COLONEL OF INFANTRY, NOV. 26, 1921.

June, 1922; at Washington, D. C., War Department General Staff, June, 1922, to June, 1924; at Army War College, student officer, Aug., 1924, to June, 1925, when he was graduated; in Office, Chief of Infantry, July, 1925, to Nov., 1925; at Schofield Barracks, T. H., commanding 27th Infantry, Hawaiian Division, Jan., 1926, to Aug. 1928; at Atlanta, Ga., officer in charge, National Guard affairs, Dec. 16, 1928, to June 18, 1929; at Omaha, Nebr., Chief of Staff, 7th Corps Area, July 7, 1929, to —

Awarded

DISTINGUISHED SERVICE MEDAL.

"For exceptionally meritorious and distinguished services. As officer in charge of quartermaster schools and assistant to officer in charge of Administrative Division, Office of the Quartermaster General, from Apr. to Aug., 1917, he rendered valuable service in the organization and operation of these schools. As chief of staff, 84th Division, from Aug., 1917, to Nov., 1918, by his marked efficiency, loyal devotion to duty, and high military attainments, he played an important part in the successful organization, training, and operations of that division. Later as assistant chief of staff, G-3, 1st Army, from Nov., 1918, to Apr., 1919, he performed many tasks of great responsibility in a highly meritorious manner."

**3914**... (Born Mass.) ..... **PIERCE C. FOSTER†** ..... (Ap'd N. H.) ... **47**

**3915**... (Born N. J.) .. **FREDERICK W. VAN DUYNE** .... (Ap'd N. J.) ... **48**

(Frederick William Van Duyne, Born Dec. 24, 1875.)

**Military History:—**

COLONEL OF INFANTRY, U. S. A., JULY 30, 1918.

Joined 3rd Division, Nov. 19, 1918, as Assistant Chief of Staff, G-1; accompanied Division in advance into Germany, Nov. 19, to Dec. 17, 1918; with 3rd Division with Army of Occupation to June 5, 1919; (detailed Quartermaster Corps June 6, 1919, to June 30, 1920); at New York Depot, July 1, 1919, to

RETURNED TO GRADE OF MAJOR, JUNE 9, 1920.

LIEUTENANT-COLONEL OF INFANTRY, JULY 1, 1920.

(TRANSFERRED TO QUARTERMASTER CORPS, JULY 30, 1920.)

COLONEL, QUARTERMASTER CORPS, DEC. 16, 1921.

Oct. 13, 1922; at Washington, D. C., Executive Officer, Office Quartermaster General, Oct. 16, 1922, to Jan. 16, 1926; at Army Industrial College, student officer, Feb. 1, 1926, to June 30, 1926, when he was graduated; at Paris, France, Chief, American Graves Registration Service, Aug. 14, 1926, to Jan. 1, 1929; at Jeffersonville, Ind., Commanding Officer, Jeffersonville Quartermaster Depot, Feb. 2, 1929, to —

Awarded Silver Star and cited "for gallantry in action against insurgent forces at San Mateo, Luzon, Philippine Islands, Aug. 12, 1899."

Knight, Legion of Honor, French.

**3916**... (Born Ind.) ..... **CHARLES D. HERRON** ..... (Ap'd Ind.) ... **49**

(Charles Douglas Herron, Born Mar. 13, 1877.)

**Military History:—**

COLONEL OF FIELD ARTILLERY, AUG. 5, 1917.

At Washington, D. C., with War Plans Branch, War Plans Division, General Staff, Jan. 19, 1919, to Aug. 15, 1919; at Army War College, student officer, Aug. 15, 1919, to

RETURNED TO GRADE OF LIEUTENANT-COLONEL, AUG. 31, 1919.

June 29, 1920, when he was graduated; at Washington D. C., War Department

General Staff, July 1, 1920 to Sept. 15, 1921; Executive Officer, Personnel Division, Sept. 16, 1921, to

COLONEL OF FIELD ARTILLERY, DEC. 16, 1921.

Aug. 16, 1923; leave of absence Aug. 16, 1923, to Sept. 10, 1923; at Fort Sill, Okla., student officer, Advanced Course, Field Artillery School, Sept. 10, 1923, to June 12, 1924, when he was graduated; on leave of absence June 14, 1924, to Oct. 7, 1924; at Fort Sill, Okla., commanding School Troops and 1st Field Artillery, Oct. 7, 1924, to May 11, 1927; en route to the Philippine Islands, May 11, 1927, to July 7, 1927; at Manila, P. I., Chief of Staff, Philippine Department, July 7, 1927, to Aug. 23, 1929; en route to U. S. and on leave Aug. 23, 1929 to Dec. 5, 1929; at Fort Sheridan, Ill., commanding 3rd Field Artillery to May 1, 1930, upon which date the Headquarters of the regiment was made inactive. Initial General Staff Eligible List; commanding 2nd Battalion, 3rd Field Artillery to June 10, 1930; on leave of absence, June 11 to 13, 1930; en route to Washington, D. C., June 13 to 15, 1930; at Washington, D. C., Office of Chief of Staff, as Executive Officer for Reserve Affairs, to —

Awarded

DISTINGUISHED SERVICE MEDAL.

"For exceptionally meritorious and distinguished services as chief of staff, 78th Division, during the Meuse-Argonne offensive."

**3917**...(Born Ind.).....**JOHN D. LONG**.....(Ap'd Ind.)...**50**
(John Dudley Long, Born Sept. 7, 1876.)

**Military History:—**

COLONEL OF INFANTRY, U. S. A., JULY 30, 1918.

At Buenos Aires, Argentina, Military Attaché, Feb., 1919, to (Military Attaché to Argentina, Paraguay and Uruguay, 1919, to 1924; and to Bolivia, in 1920)

RETURNED TO GRADE OF MAJOR OF CAVALRY, JUNE 30, 1920.

LIEUTENANT-COLONEL OF CAVALRY, JULY 1, 1920.

COLONEL OF CAVALRY, DEC. 16, 1921.

May, 1924; at Fort Riley, Kans., student officer, Cavalry School, Advanced Course, 1924, to 1925, when he was graduated; at Fort Leavenworth, Kans., student officer, Command and General Staff School, 1925, to 1926, when he was graduated; General Staff Corps Eligible List, 1926; en route to the Philippine Islands, Aug., 1926 to Sept., 1926; at Fort Stotsenburg, P. I., commanding the 26th Cavalry, Philippine Scouts, Sept. 14, 1926, to Oct. 4, 1929; en route from Manila, P. I., Oct. 12, 1929, to Dec. 4, 1929; at Baltimore, Md., Senior Unit Instructor, Organized Reserves of Baltimore City, Dec. 9, 1929, to —

**3918**...(Born Ind.).....**ROBERT B. CALVERT†**.....(Ap'd Ind.)...**51**

**3919**...(Born Ga.).....**GEORGE D. JARRETT†**.....(Ap'd Ga.)...**52**

**3920**...(Born Ga.).....**GRAYSON V. HEIDT**.....(Ap'd Ga.)...**53**
(Grayson Villard Heidt, Born Jan. 27, 1875.)

**Military History:—**

CAPTAIN, U. S. A., RETIRED, SEPT. 21, 1908,

FOR DISABILITY CONTRACTED IN LINE OF DUTY.

RESTORED TO ACTIVE LIST, AUG. 1, 1917; ACT OF MAR. 4, 1915.

MAJOR OF CAVALRY, TO DATE FROM MAY 15, 1917.

LIEUTENANT-COLONEL, TEMPORARY, OF CAVALRY, AUG. 5, 1917.

(QUARTERMASTER CORPS, BY DETAIL, OCT. 4, 1917.)

COLONEL, U. S. A., JULY 30, 1918.

In France, with American Expeditionary Forces, to May 2, 1919; Depot and Base Quartermaster, Base Section No. 5, Brest, France, to May 2, 1919; at New York City, N. Y., in charge of Warehousing Division, Office Zone Supply Officer, May 30, to Aug. 14, 1919; sick in quarters and in General Hospital No. 1, to Oct. 14, 1919; on sick leave to Dec. 14, 1919; at Fort McPherson, Ga., sick in General Hospital No. 6, to May 3, 1920; at Governor's Island, N. Y., in charge of Supply Division, Office of Quartermaster, Eastern Department and Second Corps Area, to

RETURNED TO GRADE OF MAJOR, MAY 11, 1920.

(RELIEVED FROM QUARTERMASTER CORPS, JUNE 30, 1920.)

LIEUTENANT-COLONEL OF CAVALRY, JULY 1, 1920.

(TRANSFERRED TO QUARTERMASTER CORPS, AUG. 5, 1920.)

May 12, 1921; Quartermaster, Second Corps Area, to Dec. 15, 1922; at Brooklyn, N. Y., Executive Officer and in charge of Division of Procurement Planning, New York General Intermediate Depot. Army Base, to

COLONEL OF CAVALRY, JAN. 1, 1923.

Aug. 25, 1925; en route to Hawaii, to Sept. 8, 1925; at Fort Shafter, T. H., Quartermaster, Hawaiian Department, to Dec. 16, 1926; en route to U. S., to Dec. 25, 1926; on leave of absence to Feb. 23, 1927; on sick leave to Mar. 29, 1927; on detached service in Hawaii and returning to the U. S., to Apr. 19, 1927; at Fort Mason, Calif., in charge of Procurement Planning, to June 13, 1927; at Fort Sam Houston, Tex., Division and Post Quartermaster, to May 18, 1930; Quartermaster, Eighth Corps Area, to —

**3921**...(Born Iowa).....**JAMES C. RHEA†**.....(Ap'd Tex.)...**54**

(James Cooper Rhea, Born Mar. 7, 1876.)

**Military History:—**

DISTINGUISHED SERVICE CROSS.

DISTINGUISHED SERVICE MEDAL.

MAJOR OF CAVALRY, MAY 15, 1917.

COLONEL OF CAVALRY, U. S. A., JULY 30, 1918.

At London, England, American Representative, Allied Maritime Transport Executive, Jan. 12, 1920, to

RETURNED TO GRADE OF MAJOR, APR. 13, 1920.

LIEUTENANT-COLONEL OF CAVALRY, JULY 1, 1920.

Dec. 11, 1920; en route to U. S. and on leave of absence, to Feb. 9, 1921; at Fort Benjamin Harrison, Ind., Assistant Chief of Staff for War Plans and Training, 5th Corps Area, Feb. 10 to June 30, 1921; Corps Area Coordinator, July 1, 1921, to Nov. 8, 1922; at Washington, D. C., assistant in office of Chief Coordinator, Nov. 10, 1922, to

COLONEL OF CAVALRY, JAN. 29, 1923.

Sept. 25, 1923; on leave of absence to Dec. 30, 1923; at Fort Huachuca, Ariz., commanding 10th Cavalry, Dec. 31, 1923, to Apr. 19, 1926; at Boston, Mass., in charge of Citizens Military Training Camp affairs, 1st Corps Area, May 11, 1926, to

BRIGADIER-GENERAL, MAY 22, 1927.

June 30, 1927.

BRIGADIER-GENERAL, U. S. A., RETIRED, JUNE 30, 1927,

SECTION 1251, REVISED STATUTES.

DIED, AUG. 3, 1927, AT BROOKLINE, MASS.: AGED 51.

**3922**...(Born Sweden).....**JAMES HANSON†**.....(Ap'd S. D.)...**55**

(Born Apr. 1, 1874.)

**Military History:—**

MAJOR OF INFANTRY, MAY 15, 1917.

COLONEL OF INFANTRY, U. S. A., JULY 30, 1918.

At Camp Sheridan, Ala., member General Staff Corps, Oct. 14, 1918, to Mar., 1919; at Camp Gordon, Ga., Camp Inspector, Mar. 11 to June 4, 1919; en route to and on duty in France with Headquarters Base Section No. 5, June 17 to July 29, 1919; en route to U. S. and at Fort Leavenworth, Kans., student officer at School of the Line, July 30, 1919, to

RETURNED TO GRADE OF MAJOR, AUG. 31, 1919.

June 26, 1920; distinguished graduate; student officer at General Staff School, July 1, 1920, to

LIEUTENANT-COLONEL OF INFANTRY, JULY 1, 1920.

June 30, 1921, when he was graduated; at Washington, D. C., student officer at Army War College, Aug. 15, 1921, to June 30, 1922, when he was graduated;

(DETAILED TO GENERAL STAFF CORPS, JULY 1, 1922.)

at Columbus Barracks, Ohio, Assistant Chief of Staff, G-1, 5th Corps Area, Sept. 27, 1922, to

COLONEL OF INFANTRY, FEB. 1, 1923.

Nov. 15, 1923; at Santiago, Chile, Military Attaché, Nov. 26, 1923, to

(RELIEVED FROM DETAIL IN GENERAL STAFF CORPS, JUNE 6, 1926.)

Aug. 9, 1927; en route to U. S. and at Washington, D. C., sick in Walter Reed General Hospital, Aug. 10 to Sept. 20, 1927.

Awarded Silver Star and cited "for gallantry in action at Peking, China, Aug. 14, 1900, during the operations of the China Relief Expedition against the Boxers."

DIED, SEPT. 20, 1927, AT WASHINGTON, D. C.: AGED 53.

Portrait and obituary in Annual Report, Association of Graduates, for 1928.

**3923**...(Born Ill.).....**FRED RADFORD BROWN**.....(Ap'd Ill.)...**56**
(Born Feb. 6, 1876.)

**Military History:—**

COLONEL OF INFANTRY, U. S. A., JULY 30, 1918.

In Moselle and Rhine Valleys, commanding 58th Infantry, Army of Occupation, Jan. 5, 1919, until arrival of regiment at Camp Merritt, N. J., Aug. 1, 1919; (Military Commander of Coblenz, Germany, and "In Charge of Civil Affairs" of Third Army Headquarters, Coblenz Area, May 5 to July 12, 1919); at Washington, D. C., detailed in Adjutant General's Department and in Office of the Adjutant General, Aug., 1919, to

RETURNED TO GRADE OF MAJOR, MAR. 15, 1920.

LIEUTENANT-COLONEL OF INFANTRY, JULY 1, 1920.

June, 1921; at Fort Leavenworth, Kans., student officer, Army School of the Line, to

RELIEVED ADJUTANT-GENERAL'S DEPARTMENT, MAY 29, 1922.

1922, when he was graduated; student officer, General Staff School to

COLONEL OF INFANTRY, FEB. 15, 1923.

1923, when he was graduated; Instructor, Army School of the Line, to 1924; at Washington, D. C., student officer, Army War College, 1924 to 1925; placed on General Staff Corps Eligible List; at Washington, D. C., detailed War Department General Staff, as Chief, Legislation Branch, O. D. C. of S., June 30, 1925, to May 8, 1928; at the Presidio of San Francisco, Calif., commanding 30th Infantry and Post, June 7, 1928, to Aug. 30, 1930; commanding 6th Brigade, 3rd Division, Mar., 1930, to July, 1930; at Baltimore, Md., Officer in charge, National Guard Affairs, Headquarters, Third Corps Area, Dec. 4, 1930, to —

Awarded:

DISTINGUISHED SERVICE MEDAL.

"For exceptionally meritorious and distinguished services. As lieutenant-colonel, 313th Infantry, from July, 1917, until July, 1918, throughout its organization and training period he displayed marked efficiency. From Aug. until Dec., 1918, he commanded the 368th Infantry with indefatigable energy, exceptional initiative and resourcefulness in all its combat operations. Later, as commanding officer, 58th Infantry; as military commander of Coblenz, Germany, and as officer in charge of civil affairs in the area occupied by 3rd Army troops, he performed a difficult and responsible task with conspicuous success, maintaining at all times a high state of discipline and morale among the troops and civilian population thereby contributing materially to the success of the American Expeditionary Forces, in positions of great responsibility."

**3924**... (Born N. Y.) ..... **WILLIAM T. MERRY** ..... (Ap'd N. Y.) ... **57**
(William Topping Merry, Born June 13, 1876.)

**Military History:—**

COLONEL OF INFANTRY, U. S. A., JULY 30, 1918.

At Washington, D. C., with War Plans Division, General Staff, June 4, 1919, to

RETURNED TO GRADE OF LIEUTENANT-COLONEL, JUNE 30, 1920.

Sept. 1, 1920; at Fort Benning, Ga., student officer, Field Officers' Course, Infantry School, Sept. 15, 1920, to June 1, 1921, when he was graduated; at Washington, D. C., student officer, Army War College, Aug. 15, 1921, to June 15, 1922, when he was graduated; at Fort Wayne, Mich., with 2nd Infantry; (leave of absence, June 15, to Aug. 15;) Commandant Chaplains' School for course, 1922 to 1923;

COLONEL OF INFANTRY, FEB. 27, 1923.

assigned to duty as Professor of Military Science and Tactics, University of Illinois, Urbana, Ill., May 15, 1923, to (at Camp Custer, Mich., Commanding Officer, Reserve Officers Training Corps Camp, summer 1924; at Camp Custer, Mich., Commanding Officer, Citizens' Military Training Camp, summer, 1925; General Staff Corps Eligible List, 1928) June 20, 1928.

COLONEL, U. S. A., RETIRED, OCT. 10, 1928,
AT HIS OWN REQUEST, AFTER 30 YEARS' SERVICE.

**3925**... (Born Pa.) ..... **FREDERICK B. KERR** ..... (Ap'd Pa.) ... **58**
(Frederick Blair Kerr, Born Oct. 27, 1876.)

**Military History:—**

FIRST-LIEUTENANT, 22ND INFANTRY, DEC. 11, 1900.
RESIGNED, MAR. 19, 1904.

Awarded Silver Star and cited "for gallantry in action at Rio Anayo Balaga, Philippine Islands, Sept. 28, 1899."

**Civil History:**—President, Potts Run Coal Company; Treasurer, Banta Refrigerator Company; President, Commonwealth Coal and Coke Company and Treasurer, Boardman Coal Mining Company.

Address: Clearfield, Pa.

**3926**... (Born Tex.) ..... **LAWRENCE D. CABELL** ..... (Ap'd Tex.) ... **59**
(Lawrence DuVal Cabell, Born Aug. 22, 1874.)

**Military History:—**

COLONEL OF INFANTRY, U. S. A., JULY 30, 1918.

At Jeffersonville, Ind., Zone Supply Officer, Jan. 29, 1919, to

RETURNED TO GRADE OF LIEUTENANT-COLONEL, JUNE 30, 1920.

(TRANSFERRED TO THE QUARTERMASTER CORPS, JULY 30, 1920.)

July 1, 1921; at Fort Sam Houston, Tex., Depot Quartermaster, 8th Corps Area, General Depot, July 1, 1921, to

COLONEL, QUARTERMASTER CORPS, MAR. 2, 1923.

July 5, 1924; at Dallas, Tex., duty with Organized Reserves, July 5, 1924, to Sept. 18, 1927; Recruiting Service, Sept. 18, 1927, to June 19, 1928.

COLONEL, U. S. A., RETIRED, JUNE 19, 1928,

AT HIS OWN REQUEST, AFTER 30 YEARS' SERVICE.

**3927**...(Born England) .....**CLYFFARD GAME**.....(Ap'd Minn.)...**60**
(Born Sept. 18, 1873.)

**Military History:—**

COLONEL OF INFANTRY, U. S. A., JULY 30, 1918.

At LaRochelle, France, Base Quartermaster, Base Section, No. 7, Feb. 7, 1919, to Apr. 15, 1919; at Brest, France, Quartermaster Base Section, No. 3, Apr. 16, 1919, to Sept. 25, 1919; at Camp Grant, Ill., Quartermaster, Dec. 4, 1919, to

RETURNED TO GRADE OF LIEUTENANT-COLONEL, JUNE 30, 1920.

(TRANSFERRED TO QUARTERMASTER CORPS, JULY 30, 1920.)

Sept. 5, 1921; at Boston Quartermaster Depot, Assistant to Commanding Officer or Commanding Officer, Sept. 26, 1921, to May 5, 1922; at Chicago General Depot, Commanding Officer, May 16, 1922, to

COLONEL, QUARTERMASTER CORPS, MAR. 2, 1923.

June 10, 1923; Chicago Quartermaster Depot, Commanding Officer, June 11, 1923, to Mar. 30, 1925; at Governor's Island, N. Y., Quartermaster, 2nd Corps Area, June 7, 1925, to Jan. 26, 1929; at Philadelphia Quartermaster Depot, Commanding Officer, Feb. 2, 1929, to —

**3928**...(Born Iowa).....**GEORGE W. STUART**.....(Ap'd Iowa)...**61**
(George Washington Stuart, Born Feb. 22, 1875.)

**Military History:—**

COLONEL OF INFANTRY, U. S. A., JULY 30, 1918.

At Camp Sherman, Ohio, commanding 158th Depot Brigade, to May 10; in charge of demobilization from May 20, 1919; at Columbus, Ohio, Inspector-Instructor Ohio National Guard, to

RETURNED TO GRADE OF MAJOR, JAN. 28, 1920.

LIEUTENANT-COLONEL OF INFANTRY, JULY 1, 1920.

Sept. 30, 1920; at Baltimore, Md., Headquarters Third Corps Area, Officer in Charge of National Guard Affairs, to Nov. 8, 1922; at New York, N. Y., Inspector-Instructor, 107th Infantry, New York National Guard and Staff and Command School, to

COLONEL OF INFANTRY, MAR. 5, 1923.

Sept. 30, 1923; at Fort Sam Houston, Tex., commanding 20th Infantry, to Sept. 29, 1925; at San Antonio, Tex., with Organized Reserves, to Nov. 29, 1928; at Denver, Colo., Chief of Staff, 103rd Division, to —

**3929**...(Born Ala.).....**ROBERT C. FOY**.....(Ap'd Ala.)...**62**
(Robert Cherry Foy, Born Aug. 20, 1876.)

**Military History:—**

COLONEL OF FIELD ARTILLERY, NATIONAL ARMY, AUG. 5, 1917.

At Washington, D. C., student officer, General Staff College, Aug. 15, 1919, to

RETURNED TO GRADE OF LIEUTENANT-COLONEL, AUG. 31, 1919.

Dec. 9, 1919; sick leave Dec. 10, 1919, to Mar. 6, 1920; at Fort Sam Houston, Tex., Assistant to G-3, 8th Corps Area, to Aug. 18, 1920; at Camp Travis, Tex., commanding 15th Field Artillery to Jan. 3, 1921; at Camp Bragg, N. C., commanding Camp and 17th Field Artillery, to July 10, 1921; leave of absence July 11, to Sept. 2, 1921; at Fort Leavenworth, Kans., student officer, Command and General Staff School, to June 30, 1922, when he was graduated; at Fort Leavenworth, Kans., Detached Service, to Aug. 15, 1922;

COLONEL OF FIELD ARTILLERY, MAR. 8, 1923.

at Washington, D. C., student officer, Army War College, to July 11, 1923, when he was graduated; on leave and en route to Bucharest, Roumania, to Sept. 18, 1923; at Bucharest, Roumania, as Military Attaché to Apr. 7, 1925; at Constantinople, Turkey, as Military Attaché to Apr. 27, 1926; on leave and en route to Washington, D. C., to Aug. 16, 1926; at Washington, D. C., office G-2, to Sept. 27, 1926; leave and temporary duty at Fort Sam Houston, Tex., Headquarters, 8th Corps Area, to Oct. 12, 1926; at Fort McIntosh, Tex., commanding post and 4th Field Artillery, to Jan. 3, 1928; commanding post and 3rd Field Artillery, to May 15, 1928; at Camp Knox, Ky., commanding 3rd Field Artillery, May 16, to Dec. 4, 1928; at Washington, D. C., Chief Military Attaché and Foreign Liaison Section, G-2, War Department General Staff, to —

**3930**...(Born Ill.).....**HENRY N. WAY†**.....(Ap'd Ill.)...**63**

**3931**...(Born S. C.).....**WILLIAM T. PATTEN**.....(Ap'd at Large)...**64**

(William Taylor Patten, Born Dec. 18, 1875.)

**Military History:—**

CAPTAIN, U. S. A., RETIRED, JUNE 27, 1913,

FOR DISABILITY CONTRACTED IN LINE OF DUTY.

MAJOR, U. S. A., ON ACTIVE LIST, MAY 15, 1917,

ACT OF MAR. 4, 1915.

At Helena, Mont., District Inspector, 12th District, Students' Army Training Corps, Oct., 17, 1918, to Jan. 30, 1919; Instructor Infantry, National Guard of Washington, Feb. 1, 1919, to

LIEUTENANT-COLONEL, U. S. A., JULY 1, 1920.

Apr. 24, 1922; commissioned Colonel of Infantry, National Guard of Washington, July 31, 1920, and assigned to 3rd Infantry, National Guard of Washington, (designation later changed to 161st Infantry); commanded regiment to Apr. 17, 1922, when at his own request he was transferred to National Guard Reserve, State of Washington.

COLONEL, U. S. A. RETIRED, MAR. 5, 1922,

FOR DISABILITY INCIDENT TO THE SERVICE.

**3932**...(Born N. Y.).....**DUNCAN K. MAJOR, Jr.**.....(Ap'd N. Y.)...**65**

(Duncan Kennedy Major, Jr., Born Apr. 2, 1876.)

**Military History:—**

DISTINGUISHED SERVICE MEDAL.

COLONEL OF INFANTRY, NATIONAL ARMY, JULY 30, 1918.

At Fort Leavenworth, Kans., Instructor, General Service Schools, July 10, 1919, to

RETURNED TO GRADE OF MAJOR, AUG. 31, 1919.

Feb., 1920;

LIEUTENANT-COLONEL OF INFANTRY, JULY 1, 1920.

Appointed to General Staff Corps, Dec. 23, 1920; at Washington, D. C., War Department General Staff, Feb., 1921, to

COLONEL OF INFANTRY, APR. 10, 1923.

July 1, 1924; at Camp Meade, Md., commanding 34th Infantry, July 1, to Aug. 15, 1924; at Fort Eustis, Va., Aug. 16, 1924, to Sept. 30, 1926; at Fort McPherson, Ga., General Staff with troops, Chief of Staff, Fourth Corps Area, Sept. 20, 1926 to July 1, 1930; assigned to 29th Infantry, July 5, 1930; at Fort Benning, Ga., commanding 29th Infantry, July 7, 1930, to —

**3933**...(Born Tex.).....**JAMES JUSTICE**.....(Ap'd Tex.)...**66**
(Born Mar. 3, 1877.)

**Military History:—**

MAJOR OF INFANTRY, SEPT. 1, 1919.

At Fort Leavenworth, Kans., student officer, Army Staff School, Sept. 1, 1919, to July 1, 1920;

LIEUTENANT-COLONEL OF INFANTRY, JULY 1, 1920.

at Washington, D. C., student officer, Army War College, Aug. 20, 1920, to June 30, 1921, when he was graduated; at Washington, D. C., on War Department General Staff, June, 1921, to

COLONEL OF INFANTRY, APR. 14, 1923.

Aug. 4, 1923; at Governor's Island, N. Y., Assistant Chief of Staff, G-2, to (relieved General Staff, June, 1925) Aug. 10, 1925; at Staten Island, N. Y., commanding Miller Field, Aug. 19, 1925; commanding Special Troops, 1st Division, May, 1926, to Dec. 17, 1927, when he was ordered home to await retirement.

COLONEL, U. S. A., RETIRED, APR. 14, 1928,
FOR DISABILITY IN LINE OF DUTY.

**3934**...(Born Mich.)...**LLEWELLYN W. OLIVER**.....(Ap'd Mich.)...**67**
(Llewellyn William Oliver, Born Nov. 8, 1875.)

**Military History:—**

COLONEL OF INFANTRY, U. S. A., JULY 30, 1918.

At Hoboken, N. J., assigned to Purchase, Storage and Traffic Division, General Staff, as Chief of Staff, Port of Embarkation, and joined Jan. 21, 1919, to June 18, 1919; detailed General Staff Corps for Period of World War, to Feb. 24, 1920; at Washington, D. C., Office Chief of Transportation Service, Assistant for Water Transportation, Feb. 28, 1920, to

RETURNED TO GRADE OF MAJOR, JUNE 30, 1920.

LIEUTENANT-COLONEL OF CAVALRY, JULY 1, 1920.

July 31, 1920; assigned as Executive for Chief of Transportation Service, July 31, 1920, to Aug. 29, 1920; en route to Fort Leavenworth, Kans.; at Fort Leavenworth, Kans., student officer, Command and General Staff School, Aug. 29, 1920, to June 30, 1921; en route to Monterey, Calif., June 30, 1921, to July 6, 1921; at Presidio of Monterey, Calif., Director Minor Tactics, Reserve Officers Training Corps Camp, July 6, 1921, to Aug. 15, 1921; en route to Fort Riley, Kans., Aug. 15, 1921, to Sept. 1, 1921; at Fort Riley, Kans., Instructor, Cavalry School (last two years as Director, Department of Tactics), Sept. 1, 1921, to

COLONEL OF CAVALRY, APR. 29, 1923.

July 21, 1924; Assistant Commandant, Cavalry School, July 22, 1924, to Aug. 14, 1925; at Washington, D. C., student officer, Army War College, Aug. 15, 1925, to June 30, 1926; en route to Fort Riley, Kans., June 30, 1926, to July 22, 1926; at Fort Riley, Kans., commanding Second Cavalry, July 22, 1926, to May 10, 1928; en route to Hawaiian Islands, May 10, 1928, to June 15, 1928; at Fort Shafter, T. H., General Staff Corps with Troops, Chief of Staff, Hawaiian Department, June 15, 1928, to May 25, 1930.

Awarded

DISTINGUISHED SERVICE MEDAL.

"For exceptionally meritorious and distinguished services as chief of staff, port of embarkation, Hoboken, N. J., from Jan. 21, 1919, to Feb. 26, 1920. He occupied a position of great responsibility. The details of arrangements for demobilization and for handling the sick and wounded fell largely upon his shoulders. His energy, excellent judgment, and administrative ability were of greatest value to the Government."

Awarded

DISTINGUISHED SERVICE CROSS (NAVY CROSS).

"For distinguished service in line of his profession as Chief of Staff at the Port of Embarkation, Hoboken, N. J."

**3935**...(Born Me.).....**ARTHUR S. COWAN**.....(Ap'd Me.)...**68**

(Arthur Sidney Cowan, Born Apr. 14, 1875.)

**Military History:—**

COLONEL, TEMPORARY, SIGNAL CORPS, SEPT. 29, 1917.

At Fort Leavenworth, Kans., Director Army Signal School, Aug. 4, 1919, to

RETURNED TO GRADE OF MAJOR, SEPT. 1, 1919.

LIEUTENANT-COLONEL, SIGNAL CORPS, DEC. 11, 1919.

Aug. 20, 1920; at Chicago, Ill., Department Signal Officer, Aug. 31, 1920, to Dec. 9, 1921; leave of absence and en route to Hawaiian Department, Dec. 9, 1921, to Jan. 18, 1922; at Honolulu, T. H., Department Signal Officer, Jan. 18, 1922, to

COLONEL, SIGNAL CORPS, MAY 6, 1923.

May 1, 1925; leave of absence and en route to U. S., May 1, 1925, to June 18, 1925; at Presidio of San Francisco, Calif., Signal Officer, 9th Corps Area, June 18, 1925, to July 2, 1926; at Washington, D. C., Office Chief Signal Officer, July 20, 1926, to Aug. 15, 1926; at Washington, D. C., student officer, Army War College, Aug. 15, 1926, to June 30, 1927, when he was graduated; at Washington, D. C., student officer, Army Industrial College, Aug. 31, 1927, to June 23, 1928, when he was graduated; leave of absence June 25, 1928, to Aug. 7, 1928; at Brooklyn, N. Y., Signal Supply Officer, New York General Depot, Aug. 7, 1928, to Aug. 30, 1929; at Fort Monmouth, N. J., Commanding Officer and Commandant, Signal School, Aug. 31, 1929, to —

**3936**...(Born Canada)....**HECTOR A. ROBICHON**.....(Ap'd N. Y.)...**69**

(Hector Arsène Robichon, Born July 7, 1876.)

**Military History:—**

FIRST-LIEUTENANT, 27TH INFANTRY, FEB. 1, 1901.

DISMISSED, JAN. 28, 1904,

Per. G. O. No. 22. War Department, Jan. 28, 1904.

SECOND LIEUTENANT, QUARTERMASTER RESERVE CORPS, FEB. 5, 1919.

**Civil History:**—LL.B., Law Department, St. Lawrence University, 1906; Lawyer practicing law in New York since 1906, member New York State Bar Association; member Suffolk County Bar Association.

Address: Huntington, Long Island.

**3937**...(Born N. Y.)....**REGINALD E. McNALLY**.....(Ap'd Ohio)...**70**

(Reginald Edwards McNally, Born Nov. 27, 1877.)

**Military History:—**

COLONEL, U. S. A., JULY 30, 1918.

RETURNED TO GRADE OF MAJOR, MAR. 31, 1919.

At Camp McAllen, Tex., with 14th Cavalry, to June 30, 1920;

LIEUTENANT-COLONEL OF CAVALRY, JULY 1, 1920.

at Camp McAllen, Tex., Commanding Officer, to Aug. 15, 1920; at Camp Dodge, Iowa, Commanding Officer, to Aug. 15, 1921; at Fort Des Moines, Iowa, Executive Officer, 14th Cavalry, to Dec. 31, 1922; at Fort Riley, Kans., student officer, Field Officers' Class, Mounted Service School, to

COLONEL OF CAVALRY, MAY 20, 1923.

July 1, 1923; at Oklahoma City, Okla., with Organized Reserves, to Dec. 31, 1926; at Fort Clark, Tex., to Jan. 13, 1928.

COLONEL, U. S. A., RETIRED, JAN. 13, 1928,

AT HIS OWN REQUEST, AFTER 30 YEARS' SERVICE.

Awarded two Silver Stars and cited by War Department, "for gallantry in action against insurgent forces at Cullebeng, Luzon, P. I., Apr. 15, 1900," and again, "for gallantry in action against insurgent forces at Badoc River, Luzon, P. I., Apr. 25, 1900."

**3938**...(Born Miss.).....**EPHRAIM C. PEYTON**.....(Ap'd Miss.)...**71**
(Ephraim Geoffrey Peyton, Born Jan. 19, 1876.)

**Military History:—**

DISTINGUISHED SERVICE MEDAL.

COLONEL, 320TH INFANTRY, JULY 30, 1918.

Assigned to duty with American Commission to Negotiate Peace, Paris, Jan. 22, 1919, to Sept. 3, 1919; leave of absence on arrival in U. S. to Nov., 1919; at Camp Pike, Ark., commanding 38th Infantry, 1919-1920; at Jackson, Miss., recruiting duty, 1920;

RETURNED TO GRADE OF MAJOR, MAY 27, 1920.

LIEUTENANT-COLONEL OF INFANTRY, JULY 1, 1920.

at Fort Leavenworth, Kans., student officer, General Service Schools, Line Class, 1920-1921; at Fort Benning, Ga., Instructor, Infantry School, 1921-1923;

COLONEL OF INFANTRY, JUNE 22, 1923.

at Fort Benning, Ga., Director, Department Military Art, Infantry School, 1923-1924; Director, Department of Experiment, 1924-1925; at Washington, D. C., student officer, Army War College, 1925-1926; at Fort Sam Houston, Tex., commanding 9th Infantry, Sept. 9, 1926, to June 4, 1928; at Washington, D. C., Office Chief of Infantry, July 3, to Oct. 2, 1928; General Staff Corps Eligible List; assigned to War Department General Staff, Oct. 2, 1928; relieved General Staff Corps, July 6, 1929; at Atlanta, Ga., assigned as Instructor 30th Division, commissioned Major-General Georgia National Guard, Aug. 31, 1929, and assigned to command of 30th National Guard Division, by agreement of Adjutant-General of the States to which the Division is allocated.

**3939**...(Born Ky.).....**ALBERT N. McCLURE**.....(Ap'd Ky.)...**72**
(Born Apr. 20, 1874.)

**Military History:—**

COLONEL, U. S. A., JULY, 30, 1918.

(QUARTERMASTER CORPS, BY DETAIL, JAN., 1920.)

At Sacramento, Calif., at Remount Purchasing Headquarters, Western Purchasing Zone, Mar., 1920, to

RETURNED TO GRADE OF MAJOR, JUNE 30, 1920.

LIEUTENANT-COLONEL OF CAVALRY, JULY 1, 1920.

(TRANSFERRED TO QUARTERMASTER CORPS, AUG. 5, 1920.)

COLONEL, QUARTERMASTER CORPS, AUG. 1, 1923.

Jan., 1925; at Honolulu, T. H., Department Quartermaster, Jan. to Aug., 1925; at Fort Riley, Kans., Nov., 1925, to Dec., 1926; at Kansas City, Mo., Remount Purchasing and Breeding Headquarters, Mar., 1927, to Aug., 1929.

COLONEL, U. S. A., RETIRED, AUG. 27, 1929,

FOR DISABILITY INCIDENT TO THE SERVICE.

Awarded two Silver Stars and cited "for gallantry in action against Boxer forces at Yang-tsun, China, Aug. 6, 1900," and again, "for gallantry in action at Peking, China, Aug. 15, 1900, during the operations of the China Relief Expedition against the Boxers."

# CLASS OF 1900

Entered June 15, 1896; graduated June 13, 1900.

**3940**...(Born Mass.)....**GEORGE B. PILLSBURY**.....(Ap'd Mass.)...**1**
(George Bigelow Pillsbury, Born Dec. 19, 1876.)

**Military History:—**

COLONEL OF ENGINEERS, NATIONAL ARMY, AUG. 5, 1917.

In office of Chief Engineer, American Expeditionary Forces, Jan. 10, 1919, to May 20, 1919, en route from France to United States, May 23, to May 30, 1919; at Washington, D. C., Office Chief of Engineers, May 31, 1919, to

LIEUTENANT-COLONEL, CORPS OF ENGINEERS, FEB. 6, 1920.

RETURNED TO GRADE OF LIEUTENANT-COLONEL, JUNE 30, 1920.

Aug. 15, 1920; at Washington, D. C., student officer, General Staff College, Aug. 15, 1920, to June 1, 1921, when he was graduated; at Washington, D. C., Office Chief of Engineers, June 2, 1921, to Aug. 1, 1923; at Fort Leavenworth, Kans., student officer, Command and General Staff School, Aug. 29, 1923, to June 20, 1924, when he was graduated with honor; (Engineer American Commission St. Lawrence Waterway project, June 20, 1924, to June 26, 1930); at Detroit, Mich., District Engineer, U. S. Lake Survey, Aug. 9, 1924, to Apr. 15, 1928; at Philadelphia, Pa., District Engineer, Apr. 15, 1928, to

COLONEL, CORPS OF ENGINEERS, NOV. 30, 1928.

June 26, 1930; (Member, Board of Engineers for River and Harbors, Aug. 7, 1928 to June 26, 1930;)

BRIGADIER-GENERAL, ASSISTANT CHIEF OF ENGINEERS, JUNE 27, 1930.

at Washington, D. C., Office Chief of Engineers, June 27, 1930, to —

Awarded

DISTINGUISHED SERVICE MEDAL.

"For exceptionally meritorious and distinguished services. As corps engineer, 2nd Army Corps, from Oct., 1918, to Jan., 1919, he displayed professional qualifications of an exceptionally high order. During operations which broke the Hindenburg line between Cambrai and St. Quentin his tireless energy and highly efficient work contributed in a marked degree to the success of the operations of the corps."

**3941**...(Born Mich.).....**EDWARD M. ADAMS**†.....(Ap'd Mass.)...**2**
(Edward Maguire Adams, Born Oct. 22, 1877.)

**Military History:—**

MAJOR, U. S. A., RETIRED, FEB. 27, 1913,

FOR DISABILITY CONTRACTED IN LINE OF DUTY.

DIED, AUG. 29, 1926, AT BOSTON, MASS.: AGED 48.

**3942**...(Born Ohio).....**GUSTAVE R. LUKESH**.....(Ap'd Ohio)...**3**
(Gustave Rudolf Lukesh, Born Aug. 29, 1878.)

**Military History:—**

COLONEL, TEMPORARY, CORPS OF ENGINEERS, AUG. 5, 1917.

At Charleston, S. C., in charge of improvement of Charleston Harbor and of other waterways of South Carolina, Dec. 31, 1918, to

RETURNED TO GRADE OF MAJOR, OCT. 6, 1919.

(Department Engineer, Southeastern Department, Nov. 21, 1919, to

LIEUTENANT-COLONEL, CORPS OF ENGINEERS, FEB. 16, 1920.

Mar. 20, 1920) Aug. 2, 1920; at Louisville, Ky., in charge of improvements on Ohio River and tributaries, Aug. 4, 1920, to (Member of Mississippi River Commission, Mar. 14, 1921, to July 23, 1925; also on duty with Organized Reserves, 5th Corps Area, May 31, 1922, to June 24, 1925) June 6, 1925; at San Francisco, Calif., Division Engineer, Pacific Division, June 30, 1925, to (Member California Debris Commission, June 5, 1925, to Aug. 12, 1927) Sept. 30, 1926; Engineer, Ninth Corps Area, Oct. 1, 1926, to July 5, 1927; at Portland, Ore., Division Engineer, North Pacific Division and District Engineer, in charge of river and harbor improvements, Columbia River and tributaries and coast ports, July 9, 1927 (detached for special duty with Mississippi River Commission at St. Louis, Mo., July 13, 1927, to Sept. 30, 1927) to — (relieved from duty as District Engineer, Portland, Ore., July 27, 1930, but retaining duties of Division Engineer, North Pacific Division)

COLONEL, CORPS OF ENGINEERS, DEC. 13, 1928.

**3943**...(Born S. C.).....**EDMUND M. RHETT†**.....(Ap'd S. C.)...**4**

**3944**...(Born Ohio).....**JOHN R. SLATTERY**.....(Ap'd Ohio)...**5**
(John Rodolph Slattery, Born Jan. 31, 1877.)

**Military History:—**

MAJOR, CORPS OF ENGINEERS, FEB. 27, 1913.

COLONEL OF ENGINEERS, NATIONAL ARMY, AUG. 5, 1917.

At Portland, Ore., in charge of improvement of Columbia and Willamette Rivers, and of other waterways, May 2, 1919, to

RETURNED TO GRADE OF MAJOR, OCT. 6, 1919.

LIEUTENANT-COLONEL, CORPS OF ENGINEERS, APR. 2, 1920.

Sept., 1920; at Fort Leavenworth, Kans., student officer, Army School of the Line, Sept., 1920, to July 11, 1921, when he was graduated; at Nashville, Tenn., in charge of improvement of the Cumberland and Tennessee Rivers, July 12, 1921, to Feb. 23, 1923; at New York City, in charge of improvement of New York Harbor, Hudson River to Troy, East River, Harlem River, Harbor Improvements on Long Island and improvements of rivers emptying into Long Island Sound in the State of New York; member of Board of Engineers for Rivers and Harbors; member of New York Harbor Line Board, Mar. 1, 1923, to Mar. 31, 1925; on leave of absence, on subway construction under the City of New York, Apr. 1, 1925, to Apr. 15, 1926.

RESIGNED APR. 15, 1926.

**Civil History:**—Deputy Chief Engineer, Board of Transportation of New York City, Apr. 1, 1925, to —

Address: 250 Hudson St., New York City, N. Y.

**3945**...(Born Mass.).....**CHARLES R. LAWSON†**.....(Ap'd Mass.)...**6**

**3946**...(Born Iowa).....**FRANCIS A. POPE**.....(Ap'd Kans.)...**7**
(Francis Amory Pope, Born July 2, 1875.)

**Military History:—**

COLONEL OF ENGINEERS, NATIONAL ARMY, AUG. 5, 1917.

At Duluth, Minn., on engineering work, Dec. 8, 1918, to

RETURNED TO GRADE OF MAJOR, JULY 14, 1919.

LIEUTENANT-COLONEL, CORPS OF ENGINEERS, MAY 11, 1920.

Feb. 28, 1921; en route to the Philippine Islands, Apr. 5, 1921, to May 2, 1921; at Manila, P. I., Department Engineer, Philippine Department, District Engineer in charge of Fortifications and in command of 14th Engineers to July 2, 1923; en route to United States to Aug. 6, 1923; at Norfolk, Va., on fortification and river and harbor engineering and Officers Reserve Corps duty Aug. 17, 1923, to Sept. 24, 1927; at Fort Omaha, Nebr., Engineer, 7th Corps Area, Oct. 1, 1927, to May 18, 1928; at Washington, D. C., on duty in Militia Bureau, May 23, 1928, to

COLONEL, CORPS OF ENGINEERS, DEC. 21, 1928.

Service Medals: Spanish War Service Medal; Victory Medal with three battle clasps.

**3947**...(Born Minn.)..**GILBERT A. YOUNGBERG**.....(Ap'd Minn.)...**8**
(Gilbert Albin Youngberg, Born Feb. 12, 1875.)

**Military History:—**

DISTINGUISHED SERVICE MEDAL.

MAJOR, CORPS OF ENGINEERS, SEPT. 3, 1913.

COLONEL OF ENGINEERS, NATIONAL ARMY, AUG. 5, 1917.

En route from France to U. S., June 2, to 18, 1919; at Washington, D. C., Assistant in office of Chief of Engineers, (Military Division), to

LIEUTENANT-COLONEL, CORPS OF ENGINEERS, JUNE 1, 1920.

RETURNED TO GRADE OF LIEUTENANT-COLONEL, JUNE 30, 1920.

Aug. 21, 1922; (name placed on initial eligible list, General Staff Corps, 1920; detailed for duty in General Staff, War Department, effective Jan. 1, 1922; order subsequently revoked at request of Chief of Engineers); at Jacksonville, Fla., District Engineer to Mar. 22, 1926; at Washington, D. C., in Walter Reed General Hospital to Apr. 17; awaiting orders and on leave of absence to Aug. 23, 1926.

LIEUTENANT-COLONEL, U. S. A., RETIRED, AUG. 23, 1926,

FOR DISABILITY INCIDENT TO THE SERVICE.

COLONEL, U. S. A., RETIRED, JUNE 21, 1930,

ACT OF JUNE 21, 1930.

Officer of the Order of Saints Maurice and Lazarus (Italian). Companion Distinguished Service Order (British); Officer of the Legion of Honor (of France).

**Civil History:**—In private practice as Consulting Engineer, Aug. 24, 1926, to date, specializing in Maritime Engineering.

**3948**...(Born N. Y.).....**PAUL STANLEY BOND**.....(Ap'd Nev.)...**9**
(Born Apr. 18, 1879.)

(Entered the Academy and was graduated as Stanley Bond Hamilton; name changed as above, Mar. 7, 1902.)

**Military History:—**

COLONEL OF ENGINEERS, NATIONAL ARMY, AUG. 5, 1917.

In France, Commandant, Army Engineer and Gas Schools, American Expeditionary Forces, Mar. 1, 1918, to Feb. 15, 1919; participated with 1st American Army in Battle of St. Mihiel, July 12, 1919, to

RETURNED TO GRADE OF MAJOR, SEPT. 25, 1919.

LIEUTENANT-COLONEL, CORPS OF ENGINEERS, JULY 1, 1920.

Nov. 20, 1920; at Washington, D. C., Office Chief of Engineers, First Editor of *The Military Engineer*, Nov. 21, 1920, to Oct. 23, 1921; at New York, N. Y., Instructor 102nd Engineers, National Guard of New York, Oct. 24, 1921, to June 29, 1924; at Cleveland, Ohio, Instructor, Ohio National Guard, 112th Engineers, and engaged on survey for canal from Ohio River to Great Lakes June 30, 1924, to July 14, 1928; at Fort Benning, Ga., Chief of 2nd Section, Academic Department, Chairman and Engineer of Recreation Center Board (constructed Doughboy Stadium, Gowdy Field, Russ Pool, Post Theatre, etc.) July 15, 1928, to Nov. 21, 1928; at New York City, District Engineer Officer, 2nd and 3rd New York City and Porto Rico Districts, Nov. 21, 1928, to

COLONEL, CORPS OF ENGINEERS, DEC. 28, 1928.

Mar. 9, 1929; on leave, awaiting retirement.

COLONEL, U. S. A., RETIRED, MAR. 9, 1929,
AT HIS OWN REQUEST, AFTER 30 YEARS' SERVICE.

**Civil History:**—President, National Service Publishing Company, Washington, D. C. Author of: *"The Gunner's Catechism," "Technique of Modern Tactics," "The Engineer in War," "R. O. T. C. Manual, Infantry,"* (4 volumes), *"R. O. T. C. Manual, Engineers,"* (2 volumes), *"Medical Service in Modern War," "America in the World War," "Your Boy and the Other in Universal Training," "Scouting, Patrolling, and Musketry," "Field Engineering," "Tactics,"* and *"Wars of the American Nation."*

**3949**...(Born Pa.).....**JOSEPH AUGUSTUS BAER**.. .....(Ap'd Pa.)...**10**
(Born Apr. 29, 1878.)

**Military History:**—

DISTINGUISHED SERVICE MEDAL.

MAJOR OF CAVALRY, AUG. 15, 1917.

COLONEL, INSPECTOR-GENERAL, U. S. A., SEPT. 20, 1918.

At Washington, D. C., in Office of Inspector-General, to

HONORABLY DISCHARGED AS COLONEL, INSPECTOR-GENERAL,
U. S. A., ONLY, MAR. 15, 1920.

LIEUTENANT COLONEL OF CAVALRY, JULY 1, 1920.

Aug. 27, 1920; at Washington, D. C., student officer, Army War College, Aug. 27, 1920 to Aug. 15, 1921, when he was graduated; at Fort Leavenworth, Kans., student officer, Army School of the Line, Sept. 1, 1921 to July 27, 1922, when he was graduated as Honor Graduate; student officer, General Staff School, to June 24, 1923, when he was graduated; on leave of absence to Aug. 22, 1923; at Washington, D. C., Instructor, Army War College, Aug 24, 1923 to July 1, 1924; General Staff Corps Eligible List, June 24, 1923; Member War Department General Staff, G-3, July 2, 1924 to June 12, 1927, when he was relieved as a Member of the General Staff Corps; on leave of absence to Aug. 27, 1927; at Fort Riley, Kans., student officer, Refresher Course, Cavalry School, Aug. 30, 1927 to Oct. 15, 1927; at Presidio of Monterey, Calif., Executive Officer and Plans and Training Officer, 11th Cavalry, Oct. 18, 1927, to

COLONEL OF CAVALRY, JAN. 5, 1929.

(Commanding Post and Regiment, Aug. 2 to Oct. 8, 1928; Nov. 15-16, 1928; Dec. 1, 1928 to Jan. 1, 1929; Jan. 3-4, 1929; Jan. 19 to 26, 1929; Mar. 3 to 6, 1929) July 23, 1929; on leave of absence and en route to Washington, D. C., to Aug. 14, 1929; on temporary duty in the office of the Assistant Chief of Staff, G-2, to Sept. 13, 1929; en route to station, Sept. 14 to Oct. 1, 1929; at Vienna, Austria, Military Attaché, Oct. 1, 1929, to —

Awarded Silver Star and cited "for gallantry in action against hostile Moros at Patian Island, P. I., July 4, 1909."

Campaign Medals: China Relief Expedition, Philippine Campaign; Victory Medal, 3 bars; Italian War Service; Spanish War Service; Unification of Italy.

**3950**...(Born Iowa)....**FRANK O. WHITLOCK**†.....(Ap'd Minn.)...**11**
(Frank Outhouse Whitlock, Born May 17, 1878.)

**Military History:—**

MAJOR, U. S. A., RETIRED, OCT. 30, 1915,

UNDER PANAMA CANAL ACT OF MAR. 4, 1915.

DIED, JAN. 18, 1930, AT CASTILLIA, HONDURAS: AGED 51.

Portrait and obituary in Annual Report, Association of Graduates, for 1930.

**3951**...(Born Ark.).....**CHARLES F. MARTIN**.....(Ap'd Ark.)...**12**
(Charles Fletcher Martin, Born Oct. 25, 1876.)

**Military History:—**

COLONEL OF CAVALRY, U. S. A., APR. 7, 1919.

RETURNED TO GRADE OF MAJOR, OCT. 31, 1919.

At Paris, France, student officer, at l'Ecole Superieure de Guerre, Nov. 4, 1919, to

LIEUTENANT-COLONEL OF CAVALRY, JULY 1, 1920.

Nov. 1, 1921; at Fort Riley, Kans., student officer, Cavalry School, Advanced Course, to June, 1922, when he was graduated; at Fort Sill, Okla., student officer, Field Artillery School, Special and Advanced Courses, to 1923, when he was graduated; at Fort Leavenworth, Kans., student officer, Command and General Staff School to

(DETAILED IN FIELD ARTILLERY, FEB. 1, 1924, TO JUNE 30, 1926.)

1924, when he was graduated as a Distinguished Graduate; at Fort Sam Houston, Tex., General Staff Corps, July 2, 1924, to Apr. 28, 1928; remained on duty as Acting General Staff Officer to July, 1928; at Washington, D. C., student officer, Army War College, to 1929, when he was graduated;

COLONEL OF CAVALRY, JAN. 6, 1929.

in Walter Reed Hospital and on sick leave, July to Nov., 1929; at Fort Riley, Kans., student officer, Cavalry School, Refresher Course, Nov. 15, 1929, to Jan. 31, 1930; at Fort Bliss, Tex., commanding 7th U. S. Cavalry, Feb. 7, 1930, to Nov. 19, 1930; at Manila, P. I. Chief of Staff, Philippine Division, to —

**3952**...(Born Mo.).....**ROBERT E. WOOD**.....(Ap'd Mo.)...**13**
(Robert Elkington Wood, Born June 13, 1879.)

**Military History:—**

DISTINGUISHED SERVICE MEDAL.

CAPTAIN OF CAVALRY, MAR. 3, 1911.

MAJOR, U. S. A., RETIRED, JULY 1, 1915.

COLONEL OF INFANTRY, NATIONAL ARMY, AUG. 5, 1917.

BRIGADIER-GENERAL, NATIONAL ARMY, APR. 15, 1918.

At Washington, D. C., Acting Quartermaster General, to Mar. 1, 1919, when, at his own request, he was relieved from further active duty and reverted to retired status.

HONORABLY DISCHARGED AS BRIGADIER-GENERAL, NATIONAL ARMY, ONLY, MAR. 1, 1919.

BRIGADIER-GENERAL, U. S. A., RETIRED, JUNE 21, 1930,
ACT OF JUNE 21, 1930.

Awarded C. M. G., from the British Government.

**Civil History:**—At Wilmington, Del., Assistant to Director of the Smokeless Powder Plant of the DuPont Powder Co., July 30, to Nov., 1915; Assistant to Presi-

dent, General Asphalt Co., Nov., 1915, to Feb., 1917; at Chicago, Ill., Vice President, Montgomery Ward and Co., Mar., 1919, to Sept., 1924; Vice President, Sears, Roebuck & Co., Nov. 1, 1924, to Jan. 1, 1928; President, Sears, Roebuck & Co., Jan. 1, 1928, to —

**3953**... (Born Ind.) ..... **WILLIS V. MORRIS** ..... (Ap'd Wash.) ... **14**
(Willis Virlin Morris, Born Jan. 12, 1876.)

**Military History:—**

COLONEL, INSPECTOR-GENERAL, U. S. A., NOV. 5, 1918.

At Fort Sam Houston, Tex., assistant to Department Inspector, Southern Department, Aug. 20, 1919, to

RETURNED TO GRADE OF MAJOR, MAR. 15, 1920.

LIEUTENANT-COLONEL OF CAVALRY, JULY 1, 1920.

June 1, 1923; at Fort Leavenworth, Kans., student officer, Command and General Staff School, Aug. 22, 1923, to June 20, 1924; at Washington, D. C., Office, Chief of Cavalry, June 29, 1924, to Aug. 14, 1927; student officer, Army War College, Aug. 15, 1927, to June 30, 1928; at Fort Riley, Kans., with 2nd Cavalry, July 15, 1928, to Aug. 27, 1928; and commanding 9th Cavalry, Aug. 28, 1928, to

COLONEL OF CAVALRY, JAN. 7, 1929.

July 1, 1929; at Fort Riley, Kans., Executive Officer, The Cavalry School, in addition to other duties, July 15, 1928, to July 1, 1929; at Governor's Island, N. Y., duty at Headquarters, Second Corps Area, Aug. 19, 1929, to Nov. 12, 1929; detailed to General Staff Corps, and assigned as Assistant Chief of Staff, G-3, Headquarters, Second Corps Area, Nov. 13, 1929.

**3954**... (Born Ohio) ..... **WILLIAM P. STOKEY** ..... (Ap'd Ohio) ... **15**
(William Provines Stokey, Born Nov. 3, 1875.)

**Military History:—**

COLONEL, TEMPORARY, CORPS OF ENGINEERS, JAN. 4, 1918.

At Cincinnati, Ohio, District Engineer, June 24, 1919, to

RETURNED TO GRADE OF MAJOR, JULY 14, 1919.

LIEUTENANT-COLONEL, CORPS OF ENGINEERS, JULY 1, 1920.

June 30, 1922; at Cincinnati, Ohio, Assistant to Division Engineer, July 1, 1922, to July 5, 1923; on leave and en route to Atlanta, Ga., July 6, to July 10, 1923; at Atlanta, Ga., Engineer, 4th Corps Area, July 10, 1923, to Mar. 17, 1928; on leave Mar. 17, 1928, to Aug. 27, 1928.

LIEUTENANT-COLONEL, U. S. A., RETIRED, AUG. 27, 1928,

AT HIS OWN REQUEST, AFTER 30 YEARS' SERVICE.

COLONEL, U. S. A., RETIRED, JUNE 21, 1930,

ACT OF JUNE 21, 1930.

**3955**... (Born Tex.) .... **WILLIAM I. WESTERVELT** .. ... (Ap'd Tex.) ... **16**
(William Irving Westervelt, Born Sept. 11, 1876.)

**Military History:—**

DISTINGUISHED SERVICE MEDAL.

MAJOR OF FIELD ARTILLERY, MAY 15, 1917.

In France with American Expeditionary Forces, July 8, 1917, to

BRIGADIER-GENERAL, NATIONAL ARMY, APR. 12, 1918.

Mar. 30, 1919;

RETURNED TO GRADE OF MAJOR, JULY 31, 1919.

on General Staff, Aug. 22 to

LIEUTENANT-COLONEL OF FIELD ARTILLERY, SEPT. 28, 1919.

Nov. 2;

(DETAILED TO ORDNANCE DEPARTMENT, NOV. 3, 1919.)

at Watervliet Arsenal, N. Y., Nov. 8, 1919, to

(TRANSFERRED TO ORDNANCE DEPARTMENT, JULY 1, 1920.)

Aug. 1, 1923; at American Embassy, Paris, Aug. 14, 1923, to June 21, 1927; at Headquarters 2nd Corps Area, Aug. 4, 1927, to Mar. 20, 1928.

LIEUTENANT-COLONEL, U. S. A., RETIRED, APR. 22, 1928,

AT HIS OWN REQUEST, AFTER OVER 30 YEARS' SERVICE.

BRIGADIER-GENERAL, U. S. A., RETIRED, JUNE 21, 1930,

ACT OF JUNE 21, 1930.

Officer of the Legion of Honor (French); Philippine Campaign badge; C.M.G. (English); Commander, Order Crown of Italy; Victory Medal.

**Civil History:**—Technical Director, Sears, Roebuck & Co., 1928, to — Member American Society of Mechanical Engineers.

**3956**... (Born Idaho) ..... **EDWIN G. DAVIS** ..... (Ap'd Idaho) ... **17**

(Edwin Griffith Davis, Born July 9, 1874.)

**Military History:**—

DISTINGUISHED SERVICE MEDAL.

CAPTAIN, U. S. A., RETIRED, FEB. 28, 1910,

FOR DISABILITY CONTRACTED IN LINE OF DUTY.

MAJOR, U. S. A., RETIRED, OCT. 4, 1919.

COLONEL, U. S. A., RETIRED, JUNE 21, 1930,

ACT OF JUNE 21, 1930.

**Civil History:**—Lawyer, Boise, Idaho, 1910 to 1917 and 1919 to 1925; Member Idaho Legislature, 1910 to 1912; Secretary to Governor of Idaho, 1912 to 1913; Assistant Attorney General of Idaho, 1913 to 1914; U. S. Attorney for Idaho, 1922 to 1925; Special Assistant to Attorney General of United States 1925 to 1929; Assistant General Solicitor for National Surety Company, 1929 to —
Author of *Text Book of Constitutional Law.*

**3957**... (Born N. Y.) ..... **WALTER S. GRANT*** ..... (Ap'd N. Y.) ... **18**

(Walter Schuyler Grant, Born Jan. 24, 1878.)

**Military History:**—

DISTINGUISHED SERVICE MEDAL.

COLONEL OF CAVALRY, U. S. A., AUG. 27, 1918.

MAJOR OF CAVALRY, NOV. 2, 1918.

At Washington, D. C., in Operations Division, War Department General Staff, engaged in supervision and development of first General Mobilization Survey and Plan for a maximum national effort, Jan. 1, 1920, to

RETURNED TO GRADE OF MAJOR, MAR. 15, 1920.

LIEUTENANT-COLONEL OF CAVALRY, JULY 1, 1920.

June 3, 1921; on leave of absence in Europe, June 4, 1921, to Aug. 13, 1921; at Fort Leavenworth, Kans., Instructor in General Service Schools, Aug. 14, 1921, to

June 15, 1923, being Assistant Chief Command Section and Assistant Director General Staff School, June, 1922, to June 15, 1923; at Washington Barracks, D. C., student officer and instructor, The Army War College, June 18, 1923, to July 1, 1924, when he was graduated; Director Command Division, Army War College, July 1, 1924, to July, 1926; Director War Plans Division, Army War College, July, 1926, to June 15, 1927; at Jamestown, R. I., on leave of absence, June 17, 1927, to Sept. 1, 1927; at Fort Riley, Kans., taking refresher course, Sept. 10, 1927, to Oct. 5, 1927; at Fort Ethan Allen, Vt., commanding 1st Squadron, 3rd Cavalry, and Post Executive Officer, Oct. 10, 1927, to

COLONEL, 3RD CAVALRY, JAN. 15, 1929.

May 19, 1929; and commanding Post of Fort Ethan Allen, Vt., Jan. 9, 1928, to Feb. 7, 1928; Jan. 10, 1929, to Mar. 7, 1929, and for other short periods; at Fort Adams, Newport, R. I., commanding post, May 21, 1929, to Aug. 7, 1929, and commanding Citizens Military Training Camp, July 5, 1929, to Aug. 3, 1929; at Fort Ethan Allen, Vt., commanding 1st Squadron, 3rd Cavalry, Aug. 8, 1929, to Sept. 20, 1929; being in command of Post, Aug. 11, 1929, to Aug. 25, 1929; in command of Red forces in the field in First Corps Area Maneuvers Aug. 25, 1929, to Sept. 15, 1929; and in command of Fort Ethan Allen, Sept. 15, to Sept. 20, 1929;

COLONEL, 13TH CAVALRY, SEPT. 20, 1929.

at Fort Riley, Kans., commanding 13th Cavalry, Sept. 28, 1929, to —

Cited in G. O. No. 1, Headquarters First Corps Area, Jan. 6, 1928:

"Executive Officer, Fort Ethan Allen, Vt. During the period Nov. 6-Dec. 3, 1927, when that garrison was engaged in flood relief work, the successful carrying out of the many delicate tasks imposed upon it, was largely due to his excellent judgment, tact, energy and efficiency."

Service Medals: Spanish War (service in United States); China Relief Expedition; Philippine Insurrection; Mexican Border; Victory Medal with four battle clasps; Officer of the Legion of Honor (French); Officer of the Order of Leopold of Belgium.

*Nephew of Brigadier-General Walter S. Schuyler, Class of 1870.

**3958**...(Born Pa.).....**FREDERICK L. BUCK†**.....(Ap'd Pa.)...**19**
(Frederick Leroy Buck, Born Aug. 29, 1875.)

**Military History:—**

MAJOR, COAST ARTILLERY CORPS, JUNE 22, 1917.

COLONEL, COAST ARTILLERY CORPS, NATIONAL ARMY, JULY 10, 1918.

At Fort Constitution, N. H., commanding Coast Defenses of Portsmouth, N. H., Sept. 12, 1918, to

RETURNED TO GRADE OF MAJOR, JUNE 1, 1920.

LIEUTENANT-COLONEL, COAST ARTILLERY CORPS, JULY 1, 1920.

Dec. 28, 1920; at Fort Monroe, Va., student officer, Field Officers' Class, Coast Artillery School, Dec. 29, 1920, to June 30, 1921, when he was graduated; at Fort Leavenworth, Kans., student officer, Army School of the Line, Aug. 25, 1921, to June 30, 1922, when he was graduated; at Camp Devens, Mass., member of Tactical Personnel for Citizens Military Training Camp and for Reserve Officers, July 15, to Sept. 8, 1922; on leave of absence to Dec. 15, 1922.

LIEUTENANT-COLONEL, U. S. A., RETIRED, DEC. 15, 1922,

ACT OF JUNE 30, 1922.

Member of Coast Artillery Rifle Team, 1919 and 1920; Distinguished Marksman, 1920.

COLONEL, COAST ARTILLERY, OFFICERS RESERVE CORPS, MAR. 27, 1923.

**Civil History:**—At Potsdam, N. Y., Assistant Professor of Mathematics at Clarkson College of Technology, Oct., 15, 1922, to Mar., 1924.

DIED, MAR. 8, 1924, AT POTSDAM, N. Y.: AGED 48.

Portrait and obituary in Annual Report, Association of Graduates, for 1925.

COLONEL, U. S. A., (POSTHUMOUSLY), MAR. 8, 1924,

ACT OF JUNE 21, 1930.

**3959**...(Born Mich.).....**JAY P. HOPKINS**.....(Ap'd Mich.)...**20**
(Jay Paul Hopkins, Born Nov. 2, 1875.)

**Military History:—**

DISTINGUISHED SERVICE MEDAL.

COLONEL, COAST ARTILLERY CORPS, NATIONAL ARMY, JULY 11, 1918.

At Fort Leavenworth, Kans., student officer, General Staff School, Aug., 1919,

RETURNED TO GRADE OF MAJOR, AUG. 31, 1919.

LIEUTENANT-COLONEL, COAST ARTILLERY CORPS, JULY 1, 1920.

to July, 1920, when he was graduated; at Washington, D. C., student officer, The Army War College, Aug. 1920, to July, 1921, when he was graduated; at Omaha, Nebr., Chief of Staff, 89th Division, Aug., 1921, to Aug., 1923; at Fort Leavenworth, Kans., Instructor, General Service Schools, Aug. 1923, to July, 1924; at Chicago, Ill., Assistant to General Staff, G-3, 6th Corps Area, July, 1924, to July, 1928; at Fordham, N. Y., Professor of Military Science and Tactics, Fordham University, July, 1928, to —

COLONEL, COAST ARTILLERY CORPS, FEB. 2, 1929.

Dec. 31, 1930.

General Staff Corps Eligible List.

COLONEL, U. S. A., RETIRED, DEC. 31, 1930,

AT HIS OWN REQUEST, AFTER 30 YEARS' SERVICE.

**3960**...(Born Mo.).....**CHARLES M. WESSON**.....(Ap'd Md.)...**21**
(Charles Macon Wesson, Born July 23, 1878.)

**Military History:—**

LIEUTENANT-COLONEL, TEMPORARY, OF CAVALRY, AUG. 5, 1917.

COLONEL, ORDNANCE DEPARTMENT, NATIONAL ARMY, JAN. 14, 1918.

MAJOR OF CAVALRY, NOV. 2, 1918.

LIEUTENANT-COLONEL, ORDNANCE DEPARTMENT, SEPT. 10, 1919.

RESIGNED, SEPT. 30, 1919.

Reappointed

MAJOR, ORDNANCE DEPARTMENT, JULY 1, 1920.

At Washington, D. C., Office, Chief of Ordnance, to

LIEUTENANT-COLONEL, ORDNANCE DEPARTMENT, NOV. 20, 1923.

1924; student officer, Army War College, Aug. 15, 1924, to June 30, 1925, when he was graduated; on leave of absence to Sept. 3, 1925; at Aberdeen Proving Ground, Md., commanding post, to Mar. 15, 1929; at London, England, Assistant Military Attaché, to Sept. 20, 1930; at Washington, D. C., Chief of Technical Staff, Office, Chief of Ordnance, Sept. 1930, to—

Awarded

DISTINGUISHED SERVICE MEDAL.

"For exceptionally meritorious and distinguished services. As commanding officer, Watertown Arsenal, Mass., from Jan. to Oct., 1918, by his indefatigable energy, great administrative ability, and thorough technical knowledge he planned, erected, equipped, and brought to a highly efficient working basis a new factory for the

manufacture of 240-mm. howitzer carriages as well as a new forging plant for large-caliber guns—a definite contribution to the military power of the Nation. From Nov., 1918, until Aug., 1919, as commanding officer of the ordnance base repair shops at Mehun-sur-Yevre, France, he again rendered highly meritorious service in a position of great responsibility in salvaging ordnance matériel valued at millions of dollars and prepared it properly for shipment to the United States."

**3961**...(Born Ohio).....**LEROY T. HILLMAN†**.....(Ap'd Ind.)...**22**

**3962**...(Born Pa.).....**UPTON BIRNIE, Jr**.....(Ap'd Pa.)...**23**
(Born July 7, 1877.)

**Military History:—**

DISTINGUISHED SERVICE MEDAL.

COLONEL OF FIELD ARTILLERY, NATIONAL ARMY, AUG. 5, 1917.

At General Headquarters, American Expeditionary Forces, in Operations and G-3, Section, General Staff, participated in Battle of Chemin des Dames (French), 1917; in St. Mihiel and Argonne-Meuse Offensives, 1918; Deputy Assistant Chief of Staff, G-3, General Headquarters, American Expeditionary Forces, to June 14, 1919; en route to U. S., on leave and en route to station to Aug. 31, 1919; at Camp Taylor, Ky., commanding 2nd Field Artillery, 5th Field Artillery, and 1st Field Artillery Brigade, Sept. 2, 1919, to

LIEUTENANT-COLONEL OF FIELD ARTILLERY, SEPT. 28, 1919.

Feb. 4, 1920; at Governor's Island, N. Y., Assistant Chief of Staff, G-3, 2nd Corps Area, to

RETURNED TO THE GRADE OF LIEUTENANT-COLONEL, JUNE 30, 1920.

Aug. 5, 1920; at Washington, D. C., student officer, Army War College, Aug. 15, 1920, to June 1, 1921, when he was graduated; instructor, Army War College, to July 2, 1925; at Fort Ethan Allen, Vt., duty with and in command of 7th Field Artillery, and post, Aug., 1925, to July 15, 1927; at Fort Sill, Okla., Refresher Course, Field Artillery School, Feb., to May, 1926; at Washington, D. C., War Department General Staff, Chief of Intelligence Branch, G-2, Aug. 16, 1927, to—

COLONEL OF FIELD ARTILLERY, FEB. 11, 1929.

Officer of the Order of Leopold (Belgium); Officer of the Legion of Honor (French); Officer of the Order of St. Maurice and St. Lazarus, of Italy.

**3963**...(Born Ill.)...**ARCHIBALD H. SUNDERLAND**.....(Ap'd Ill.)...**24**
(Archibald Henry Sunderland, Born Dec. 2, 1876.)

**Military History:—**

DISTINGUISHED SERVICE MEDAL.

BRIGADIER-GENERAL, U. S. A., OCT. 1, 1918.

At Fort Monroe, Va., at Coast Artillery Training Center, Nov. 20, 1918, to June 15, 1919; (Commanding Fort Eustis, Va.);

RETURNED TO GRADE OF MAJOR, JUNE 15, 1919.

at Fort Monroe, Va., June 15, 1919, to Aug. 28, 1919; at Fort Leavenworth, Kans., student officer, Staff Class General Service School, Aug. 28, 1919, to June 15, 1920;

LIEUTENANT-COLONEL, COAST ARTILLERY CORPS, JULY 1, 1920.

at Washington, D. C., student officer, Army War College, Sept., 1920, to June 15, 1921, when he was graduated; War Department General Staff, July 1, 1921, to Oct. 9, 1922; at Manila, P. I., Assistant Chief of Staff, G-4, Philippine Department, Nov. 15, 1922, to Nov. 15, 1924; at Fort Monroe, Va., commanding 12th Regiment, Jan. 1, 1925, to May 10, 1927; at Fort Monroe, Va., Executive Officer, 3rd Coast Artillery

District, June 1, 1927, to Aug., 1928; at Fort Eustis, Va., commanding 51st Regiment, Coast Artillery, Oct. 1, 1928, to

COLONEL, COAST ARTILLERY CORPS, FEB. 19, 1929.

Apr. 1, 1929; at Fort Worden, Wash., commanding harbor defenses of Puget Sound, May 18, 1929, to July 1, 1930; at Fort Shafter, T. H., Assistant Chief of Staff, G-4, July 15, 1930, to —

**3964**...(Born Va.).....**CLARENCE DEEMS, Jr.***.....(Ap'd Md.)...**25**
(Born May 23, 1877.)

**Military History:—**

DISTINGUISHED SERVICE MEDAL.

MAJOR OF FIELD ARTILLERY, MAY 15, 1917.

COLONEL OF FIELD ARTILLERY, NATIONAL ARMY, AUG. 5, 1917.

At Camp Knox, Ky., commanding Army Artillery School, June 19, 1919, to Aug. 11, 1919; at Fort Leavenworth, Kans., student officer, General Staff School to

RETURNED TO GRADE OF MAJOR, AUG. 31, 1919.

LIEUTENANT-COLONEL OF FIELD ARTILLERY, OCT. 2, 1919.

June, 1920, when he was graduated at the head of class; at Washington, D. C., student officer, Army War College, to Aug., 1921, when he was graduated; at Fort Leavenworth, Kans., Instructor, in G-3, G-2 and Artillery Sections, Command and General Staff School, to July, 1922; Instructor, head of Artillery Section to July, 1923; Instructor, head of G-2 Section (Strategy Military History, Psychology, Leadership, Military Intelligence, Historical Research) to Aug., 1925; at Baltimore, Md., Headquarters 3rd Corps Area, as Reserve Officers Training Corps Officer, to

COLONEL, U. S. A., RETIRED, FEB. 27, 1929,

FOR DISABILITY INCIDENT TO THE SERVICE.

July 9, 1929; at Alexandria, Va., Professor of Military Science and Tactics, Alexandria High Schools, to —

Service Medals:—Spanish War; Philippines, Mexican Border, Victory, 3 battle clasps.

*Son of Colonel Clarence Deems, Class of 1874.

**3965**...(Born Mont.)....**RAYMOND H. FENNER**.....(Ap'd Mont.)...**26**
(Raymond Hope Fenner, Born Oct. 17, 1876.)

**Military History:—**

CAPTAIN, ARTILLERY CORPS, JAN. 25, 1907.

RESIGNED, DEC. 1, 1910.

CAPTAIN, COAST ARTILLERY CORPS, U. S. A., OCT. 21, 1918.

At Fort Winfield Scott, Calif., Artillery Engineer, Nov. 21, 1918, to

Reappointed

MAJOR, COAST ARTILLERY CORPS, JULY 1, 1920.

Mar. 1, 1921; at Seattle, Wash., Executive Officer, General Intermediate Depot, Mar. 1, 1921, to Feb. 1, 1922; at Salt Lake City, Utah, Adjutant 104th Division, Organized Reserves, Feb. 1, 1922, to Sept. 1, 1924, on temporary duty, Fort Monroe, Va., Advanced Course, Coast Artillery School, Jan. 5, 1924, to June 14, 1924, when he was graduated; at Fort Leavenworth, Kans., student officer, Command and General Staff School, Sept. 5, 1924, to June 30, 1925, when he was graduated; on leave and en route to Philippine Islands, June 30, to Oct. 5, 1925; at Fort Mills, P. I., with 59th Coast Artillery, Oct. 5, 1925, to Sept. 5, 1927; en route to United States and on leave Sept. 5, 1927, to Dec. 30, 1927; at Fort Worden, Wash., with

14th Coast Artillery, Jan 1, 1928, to Aug. 1, 1929; at Presidio of San Francisco, Calif., with Coast Artillery Organized Reserves, Aug. 1, 1929, to—

**Civil History:**—Secretary and Treasurer, State Improvement Development Company; President California Powder Works, San Francisco, Calif.; Superintendent, Pacific Auto Trailer Co., Oakland, Calif.

**3966**...(Born Ohio).....**MORTON C. MUMMA**.....(Ap'd Ohio)...**27**
(Morton Claire Mumma, Born Mar. 8, 1878.)

**Military History:**—

COLONEL OF CAVALRY, U. S. A., OCT. 2, 1918.

MAJOR OF CAVALRY, NOV. 2, 1918.

Detailed for third tour of duty as Professor of Military Science and Tactics at State University of Iowa, Jan. 14, 1919, to

RETURNED TO GRADE OF MAJOR, JAN. 23, 1920.

LIEUTENANT-COLONEL OF CAVALRY, JULY 1, 1920.

June, 1923; at Camp Perry, Ohio, Executive Officer, National Matches, June 15, 1923, to Oct. 4, 1923; Executive Officer, 67th Infantry Brigade, Organized Reserves, June, 1923, to Dec. 16, 1924; (at Camp Perry, Ohio, Executive Officer, National Matches, July 1, 1924, to Oct. 4, 1924) at Fort Benning, Ga., student officer, Special Refresher Course, Oct. 4, 1924, to Dec. 16, 1924; detailed for fourth tour as Professor of Military Science and Tactics, State University of Iowa, Dec. 16, 1924, to May 18, 1928; on leave awaiting retirement to

LIEUTENANT-COLONEL, U. S. A., RETIRED, AUG. 28, 1928,

AT HIS OWN REQUEST, AFTER 32 YEARS' SERVICE.

COLONEL, U. S. A., RETIRED, JUNE 21, 1930,

ACT OF JUNE 21, 1930.

**Civil History:**—Manager Retail Store of Sears, Roebuck and Co., Des Moines, Iowa, May 20, 1918, to Oct. 1, 1929; Assistant General Manager, Chapultepec Heights Co., Mexico City, Mexico, Oct. 15, 1929, to Mar. 31, 1930; Special Service, Sears, Roebuck & Co., May 1, 1930, to—

**3967**...(Born Mass.)....**C. L. J. FROHWITTER**.....(Ap'd Mass.)...**28**
(Charles Lewis John Frohwitter, Born Aug. 5, 1874.)

**Military History:**—

CAPTAIN, U. S. A., RETIRED, MAY 20, 1916,

FOR DISABILITY CONTRACTED IN LINE OF DUTY.

At Headquarters, Northeastern Department, in office of Department Inspector, Aug. 12, 1918, to

MAJOR, U. S. A., RETIRED, SEPT. 25, 1918,

ACT OF JUNE 3, 1916.

Mar. 31, 1919.

**3968**...(Born Wis.).....**FRANK P. AMOS†**.....(Ap'd Nebr.)...**29**
(Frank Porter Amos, Born June 19, 1875.)

**Military History:**—

LIEUTENANT-COLONEL, TEMPORARY, OF CAVALRY, AUG. 5, 1917.

RETURNED TO GRADE OF MAJOR, MAR. 31, 1920.

LIEUTENANT-COLONEL OF CAVALRY, JULY 1, 1920.

At Kansas City, Mo., on General Recruiting Service to Apr. 26, 1921; at Fort Crook, Nebr., Education and Recreation Officer at Headquarters, 7th Corps Area, to Oct. 1, 1921; at Omaha, Nebr., with Organized Reserves and assigned to Headquarters 89th Division with G-1, to Aug. 1, 1923; Acting Chief of Staff, 89th Division in addition to duties as G-1 to Feb. 1, 1926, G-1, G-4 and Instructor of Organized Reserves to Sept. 1, 1930; Citizen's Military Training Camp, procurement officer for 89th Division 1925, to Sept. 1, 1930.

COLONEL OF CAVALRY, MAR. 6, 1929.

DIED, SEPT. 1, 1930, AT OMAHA, NEBR.: AGED 55.

Portrait and obituary in Annual Report, Association of Graduates, for 1931.

**3969**...(Born Ky.).....**EDWARD P. NONES†**.....(Ap'd Ky.)...**30**

**3970**...(Born Ind.).....**HERMAN GLADE**.....(Ap'd Ind.)...**31**
(Born Apr. 28, 1875.)

**Military History:—**

COLONEL OF INFANTRY, OCT. 29, 1918.

At Camp Dix, N. J., commanding 45th Infantry, Sept. 2, 1919, to

MAJOR OF INFANTRY, FEB. 7, 1920.

RETURNED TO GRADE OF MAJOR, JUNE 30, 1920.

LIEUTENANT-COLONEL OF INFANTRY, JULY 1, 1920.

July 25, 1920; at Fort Leavenworth Kans., student officer, General Service Schools, Distinguished Graduate School of the Line, June, 1921, graduate, General Staff School, June, 1922; at Washington, D. C., student officer, Army War College, to June, 1923, when he was graduated; with War Department General Staff, June 29, 1923, to June 28, 1927; in Office of Chief of Infantry to Dec. 19, 1927; en route to Philippine Islands, Dec. 20, 1927, to Feb. 10, 1928; at Fort William McKinley, P. I., commanding separate battalion, 15th Infantry, Feb. 11, 1928, to

COLONEL, U. S. A., RETIRED, MAR. 2, 1929,

DISABILITY IN LINE OF DUTY.

Mar. 7, 1929.

Detailed on active duty Aug. 26, 1929; at Rockford, Ill., with Reserve Officers' Training Corps, Senior High School, Aug. 30, 1929, to —

**Civil History:**—Traveled in Orient and United States, Mar. 8, 1929, to Aug. 25, 1929.

**3971**...(Born N. J.).....**ARTHUR P. S. HYDE**.....(Ap'd N. Y.)...**32**
(Arthur Penrhyn Stanley Hyde, Born Oct. 17, 1875.)

**Military History:—**

MAJOR, COAST ARTILLERY CORPS, JUNE 27, 1917.

COLONEL, FIELD ARTILLERY, NATIONAL ARMY, JULY 12, 1918.

RETURNED TO GRADE OF MAJOR, SEPT. 2, 1919.

At Fort Amador, Canal Zone, Education and Recreation Officer, Oct. 9, 1919, to June 13, 1920; at Headquarters Panama Canal Department, Education and Recreation Officer and Department Morale Officer, June 14, 1920, to

LIEUTENANT-COLONEL, COAST ARTILLERY CORPS, JULY 1, 1920.

June 20, 1922; en route to San Francisco, Calif., to July 1; on leave of absence to Oct. 31.

LIEUTENANT-COLONEL, U. S. A., RETIRED, OCT. 31, 1922,

FOR DISABILITY INCIDENT TO THE SERVICE.

COLONEL, U. S. A., RETIRED, JUNE 21, 1930,

ACT OF JUNE 21, 1930.

**Civil History:**—Ordained Deacon at Trinity Church, Seattle, Wash., Dec. 21, 1912; Curate of St. Paul's Church, Port Townsend, Wash., Dec. 21, 1912, and Deacon-in-Charge, May 11, 1913, to Jan. 31, 1914; Deacon-in-Charge, St. Clement's Church, Seattle, Wash., Feb. 1, 1914, and Honorary Curate, Oct. 1, 1915, to Sept. 5, 1917; on staff of St. Luke's Cathedral, Ancon, Canal Zone, Oct. 15, 1919, to Aug. 31, 1922; ordained Priest at St. Paul's Church, Panama, June 10, 1922; Rector, Holy Trinity Parish, Lincoln, Nebr. Sept 1, 1922, to Oct. 31, 1923; Rector, St. Peter's Church, Peekskill, N. Y., Nov. 1, 1923, to Nov. 30, 1926; Rector, Holyrood Church, New York, N. Y., Jan. 19, 1927 to —

Author of "*Attack and Defense of Fortified Harbors.*"

Service Medals: Spanish War; Mexican Border; Victory Medal with one battle clasp.

**3972**...(Born Ohio).....**CLIFFORD C. CARSON**.....(Ap'd Ind.)...**33**
(Clifford Carleton Carson, Born Apr. 4, 1876.)

**Military History:**—

DISTINGUISHED SERVICE MEDAL.

MAJOR, COAST ARTILLERY CORPS, JULY 3, 1917.

COLONEL, COAST ARTILLERY CORPS, NATIONAL ARMY, JULY 12, 1918.

In France with Inspector General's Department, American Expeditionary Forces, Jan. 27, to June 1, 1919; at Blacksburg, Va., Professor of Military Science and Tactics at Virginia Polytechnic Institute, Aug., 1919, to

RETURNED TO GRADE OF MAJOR, JAN. 20, 1920.

LIEUTENANT-COLONEL, COAST ARTILLERY CORPS, JULY 1, 1920.

Aug., 1920; at Fort Leavenworth, Kans., student officer, School of the Line, to Aug., 1921, and at General Staff School, Aug., 1921, to Aug., 1922; at Washington, D. C., student officer, Army War College, Aug. 15, to Dec. 15, 1922.

LIEUTENANT-COLONEL, U. S. A., RETIRED, DEC. 15, 1922,

AT HIS OWN REQUEST, ACT OF JUNE 30, 1922.

COLONEL, U. S. A., RETIRED, JUNE 21, 1930,

ACT OF JUNE 21, 1930.

**3973**...(Born Ill.).....**HARRY E. MITCHELL**.....(Ap'd Ill.)...**34**
(Harry Elwood Mitchell, Born Mar. 15, 1877.)

**Military History:**—

CAPTAIN, U. S. A., RETIRED, SEPT. 10, 1909,

FOR DISABILITY CONTRACTED IN LINE OF DUTY.

On active duty Apr. 3, 1917, to Mar. 11, 1919, recruiting duty and as Adjutant, United States Disciplinary Barracks, Fort Leavenworth, Kans.; at Jefferson Bks., Mo., Nov. 19, 1919, to Nov. 21, 1921, when transferred to c/o Military Science and Tactics, Kansas City High School where he has been to date.

**3974**...(Born D. C.).....**JULIAN A. BENJAMIN***.... (Ap'd at Large)...**35**
(Julian Arnold Benjamin, Born Jan. 21, 1877.)

**Military History:**—

LIEUTENANT-COLONEL, TEMPORARY, OF CAVALRY, AUG. 5, 1917.

At Fort Sam Houston, Tex., Aug. 28, 1919, to Sept. 24, 1919; Post Education and Recreation Officer, Sept. 24, 1919 to

RETURNED TO GRADE OF CAPTAIN, OCT. 16, 1919.

MAJOR OF CAVALRY, MAR. 1, 1920.

Apr. 14, 1920; en route to and at Fort Ringgold, Tex., to June 10, 1920; at Sam Fordyce, Tex., to

LIEUTENANT-COLONEL OF CAVALRY, JULY 1, 1920.

Aug. 14, 1920; at Oklahoma City, Okla., recruiting duty, to Oct. 31, 1920; at Fort Des Moines, Iowa, to Nov. 23, 1920; at Omaha, Nebr., Recruiting Duty, to Mar. 19, 1921; at Fort Bliss, Tex., 8th Corps General Area Depot, No. 1, to Nov. 22, 1922; at Fort Reno, Okla., recruiting duty, Oklahoma District, to May 23, 1923; at Fort Sam Houston, Tex., recruiting Fort Sam Houston District, to Jan. 28, 1925; at Schenectady, N. Y., Schenectady General Depot, to Nov. 22, 1928;

COLONEL OF CAVALRY, MAR. 2, 1929.

on leave until retired at own request.

COLONEL, U. S. A., RETIRED, MAR. 11, 1929,

AT HIS OWN REQUEST, AFTER MORE THAN 30 YEARS' SERVICE.

**Civil History:**—Officer and Director, Andros Realty Co.; Officer and Director, Ruland and Benjamin, Inc.

*Great great Grandson of Lieutenant John Benjamin, of the Revolution; great Grandson of Aaron Benjamin, Captain in the Revolution, and Lieutenant-Colonel in War of 1812; great Grandson of Colonel Nicholas Fish of the Revolution; son of Major Samuel N. Benjamin, Class of May, 1861.

**3975**...(Born Mo.).....**ERNEST E. ALLEN†**.....(Ap'd Mo.)...**36**

**3976**...(Born Kans.).....**JOHN WATSON†**.....(Ap'd Kans.)...**37**

**3977**...(Born Va.).....**SAMUEL R. GLEAVES†**.....(Ap'd Va.)...**38**
(Samuel Reid Gleaves, Born Apr. 7, 1878.)

**Military History:**—

DISTINGUISHED SERVICE MEDAL.

CAPTAIN OF CAVALRY, MAR. 9, 1911.

LIEUTENANT-COLONEL, NATIONAL ARMY, AUG. 5, 1917.

In France with G-3, General Headquarters, American Expeditionary Forces, Nov. 16, 1917, to Jan. 30, 1918; at Soissons, France, with Advance Headquarters, 1st Corps, Jan. 31, to Mar. 20, 1918; at General Headquarters, American Expeditionary Forces, Assistant Chief of Staff, G-3, Mar. 21, 1918, to

COLONEL, TEMPORARY, OF CAVALRY, AUG. 27, 1918.

June 16, 1919; en route to U. S. to July 2; at Washington, D. C., with War Plans Division, General Staff, July 3 to Aug. 15, 1919; student officer at Army War College, Aug. 16, 1919, to

RETURNED TO GRADE OF CAPTAIN, SEPT. 8, 1919.

MAJOR OF CAVALRY, MAR. 1, 1920.

June 30, 1920;

LIEUTENANT-COLONEL OF CAVALRY, JULY 1, 1920.

at Washington, D. C., Assistant to Chief of Planning and Training Section, Office of Chief of Cavalry, Aug. 2, 1920, to Oct. 24, 1921; in office of Assistant Chief of Staff, G-3, Oct. 25, 1921, to Apr. 30, 1923; at Fort Sam Houston, Tex., Assistant to Assistant Chief of Staff, G-3, 8th Corps Area, May 4, 1923, to June 30, 1924, at Washington, D. C., instructor, Army War College, July 2, 1924, to Jan. 7, 1926.

Awarded: Croix De Guerre, with Palm, and Legion of Honor.

DIED, JAN. 7, 1926, AT WASHINGTON, D. C.: AGED 47.

Portrait and obituary in Annual Report, Association of Graduates, for 1931.

COLONEL, U. S. A. (POSTHUMOUSLY), JAN. 7, 1926,

ACT OF JUNE 21, 1930.

**3978**...(Born Ohio).....**FRANK S. BOWEN**.....(Ap'd Nebr.)...**39**
(Frank Sayles Bowen, Born June 13, 1875.)

**Military History:—**

COLONEL OF INFANTRY, U. S. A., NOV. 14, 1918.

At Booneville, Mo., Professor of Military Science and Tactics at Kemper Military School, July 3, 1919, to

RETURNED TO GRADE OF CAPTAIN, JAN. 20, 1920.

MAJOR OF INFANTRY, FEB. 21, 1920.

LIEUTENANT-COLONEL OF INFANTRY, JULY 1, 1920.

June 30, 1922; at Fort Sill, Okla., student officer, Field Artillery School, to 1923, when he was graduated; at Fort Leavenworth, Kans., student officer, Command and General Staff School, to June 30, 1924, when he was graduated; at Albany, N. Y., duty with Organized Reserves Corps, July 1, 1924, to

(TRANSFERRED TO FIELD ARTILLERY, APR. 1, 1926.)

June 1, 1927; at Madison Barracks, N. Y., Post Commander and Post Executive Officer, June 2, 1927, to

COLONEL OF FIELD ARTILLERY, MAR. 2, 1929.

Nov. 1, 1929; at Presidio of San Francisco, Calif., duty with Organized Reserves Corps, Dec. 1, 1929, to—

Cited: "For efficient and meritorious services as Division Machine Gun Officer of the First Division during the occupation of the Saizerais Section and the Soissons, St. Mihiel and Meuse-Argonne offensives. By his technical skill, his high courage, and his zealous devotion to duty, he contributed in a superior degree to the organization and employment of the machine guns of the division."

**3979**...(Born Mass.).....**FRED C. DOYLE**.....(Ap'd Mass.)...**40**
(Fred Charles Doyle, Born Oct., 25, 1875.)

**Military History:—**

COLONEL OF FIELD ARTILLERY, NATIONAL ARMY, AUG. 5, 1917.

(DETAILED TO MOTOR TRANSPORT CORPS, JUNE 21, 1919.)

At Camp Jesup, Ga., commanding Camp, July 6, 1919, to Jan. 20, 1920; at Camp Holabird, Md., to

LIEUTENANT-COLONEL OF FIELD ARTILLERY, JAN. 10, 1920.

RETURNED TO GRADE OF LIEUTENANT-COLONEL, FEB. 25, 1920.

Aug., 1920; at Fort Leavenworth, Kans., student officer, School of the Line, to 1921, when he was graduated; at Boston, Mass., Organized Reserves, 94th Division, Aug., 1921, to Feb., 1926; at Fort Sill, Okla., student officer, Refresher Course, Feb., to May, 1926; at Camp Devens, Mass., Executive Officer, May 15, to Sept. 8, 1926; at Fort Des Moines, Iowa, 9th and 18th Field Artillery, Nov. 1, 1926, to

COLONEL OF FIELD ARTILLERY, MAR. 8, 1929.

June 20, 1929; at Savannah, Ga., Organized Reserves, July 2, 1929, to —

**3980**...(Born N. Y.).....**LEWIS S. MOREY**.....(Ap'd Tex.)...**41**
(Lewis Sidney Morey, Born July 19, 1875.)

**Military History:—**

LIEUTENANT-COLONEL, NATIONAL ARMY, AUG. 5, 1917.

On duty at Headquarters, District of Paris, July 29, 1919, to Oct., 1919; on leave and en route to Washington, D. C., to Dec., 1919;

MAJOR OF CAVALRY, MAR. 1, 1920.

RETURNED TO GRADE OF MAJOR, MAR. 15, 1920.

at Washington, D. C., Office, Director of Finance to June 4, 1920;

LIEUTENANT-COLONEL OF CAVALRY, JULY 1, 1920.

(TRANSFERRED TO FINANCE DEPARTMENT, AUG. 6, 1920.)

on duty Office, Chief of Finance and in Finance Department and in Office Chief Co-ordinator, to July, 1923; at Boston, Mass., student officer, Harvard Graduate School, Business Administration, when he was graduated with Degree M.B.A., June, 1925; on leave of absence and en route to Washington, D. C., to Aug. 15, 1925; at Washington, D. C., student officer, Army War College, to June, 1926, when he was graduated; on duty Office, Chief of Finance, to

COLONEL, FINANCE DEPARTMENT, MAR. 10, 1929.

June, 1929; on leave and en route to Atlanta, Ga.; at Atlanta, Ga., Finance Officer, 4th Corps Area, to Mar., 1930.

**3981**...(Born Kans.).....**JAMES P. ROBINSON**.....(Ap'd Kans.)...**42**
(James Parsons Robinson, Born Dec. 19, 1876.)

**Military History:—**

COLONEL OF FIELD ARTILLERY, NATIONAL ARMY, AUG. 5, 1917.

At Fort Sill, Okla., Director, Department of Materiel, School of Fire, July 8, 1919, to

RETURNED TO GRADE OF MAJOR, FEB. 13, 1920.

LIEUTENANT-COLONEL, OF FIELD ARTILLERY, FEB. 24, 1920.

Aug. 20, 1920; at Fort Leavenworth, Kans., student officer, Command and General Staff School, Sept. 4, 1920, to June 25, 1921, when he was graduated; at Richmond, Va., on duty with 80th Division, Organized Reserves, Sept. 1, 1921, to Mar., 1924; at Camp Stotsenburg, P. I., with 24th Field Artillery, May 25, 1924, to Apr. 20, 1926; at New York City, N. Y., with 77th Division, Organized Reserves, July 1, 1926, to May 11, 1927; at Governor's Island, N. Y., Citizens Military Training Camp Officer, Headquarters 2nd Corps Area, May 11, 1927, to —

COLONEL, OF FIELD ARTILLERY, MAR. 11, 1929.

COLONEL, U. S. A., RETIRED, SEPT. 30, 1930,

ACT OF JUNE 21, 1930.

**3982**...(Born S. C.).....**JAMES GOETHE**.....(Ap'd S. C.)...**43**
(Born Feb. 28, 1877.)

**Military History:—**

MAJOR, U. S. A., RETIRED, MAR. 1, 1920,

FOR DISABILITY CONTRACTED IN LINE OF DUTY.

**3983**...(Born Conn.).....**ROBERT F. JACKSON**.....(Ap'd Conn.)...**44**
(Robert Fenwick Jackson, Born Dec. 18, 1877.)

**Military History:—**

FIRST LIEUTENANT, U. S. A., RETIRED, FEB. 28, 1907,

FOR DISABILITY CONTRACTED IN LINE OF DUTY.

MAJOR, U. S. A., RETIRED, JUNE 21, 1930,

ACT OF JUNE 21, 1930.

**Civil History:—**Teacher at Hamlet Lodge School, Pomfret, Conn., Apr., 1908, to June, 1912; at St. Paul's School, Concord, N. H., Sept., 1912, to June, 1916, and at Pomfret School, Pomfret, Conn., June 1916, to June, 1917, and from Sept., 1919, to June, 1924; Resident Headmaster Green Vale School, Roslyn, N. Y., 1924 to—

**3984**...(Born Ky.).....**VARIEN D. DIXON**.....(Ap'd Ky.)...**45**
(Varien Delmar Dixon, Born June 21, 1875.)

**Military History:—**

MAJOR, U. S. A., RETIRED, JUNE 23, 1920,

FOR DISABILITY CONTRACTED IN LINE OF DUTY.

LIEUTENANT-COLONEL, U. S. A., RETIRED, JULY 1, 1920,

ACT OF JUNE 4, 1920.

COLONEL, U. S. A., RETIRED, JUNE 21, 1930,

ACT OF JUNE 21, 1930.

**3985**...(Born Pa.).....**VERNE LaS. ROCKWELL**.....(Ap'd Pa.)...**46**
(Verne La Salle Rockwell, Born Feb. 27, 1879.)

**Military History:—**

CAPTAIN, 11TH CAVALRY, MAR. 11, 1911.

At Port of Embarkation, Hoboken, N. J., on staff duty, July 18, 1918, to

COLONEL, TEMPORARY, OF CAVALRY, OCT. 23, 1918.

MAJOR OF CAVALRY, MAR. 20, 1920.

May 1, 1920; at New York City, member of Board of Officers in office of Surveying Officer, Maritime Affairs, to

RETURNED TO GRADE OF MAJOR, MAY 10, 1920.

LIEUTENANT-COLONEL OF CAVALRY, JULY 1, 1920.

(TRANSFERRED TO QUARTERMASTER CORPS, AUG. 13, 1920.)

June 7, 1921; (at Camp Upton, N. Y., on temporary duty as member of examining board, examining emergency officers, June, 1920); with Surplus Property Division, Quartermaster Section, General Intermediate Depot, Brooklyn, N. Y., June 7, 1921, to Feb. 17, 1922; at New York City, Supply Officer, 77th Division, and Executive Officer, Trains and Special Troops, to Dec. 4, 1922.

LIEUTENANT-COLONEL, U. S. A., RETIRED, DEC. 4, 1922,

AT HIS OWN REQUEST, ACT OF JUNE 30, 1922.

COLONEL, U. S. A., RETIRED, JUNE 21, 1930,

ACT OF JUNE 21, 1930.

**Civil History:—**Trustee, 1st Union Free School District, Smithtown, L. I., N. Y., 1923-1929; School Director, Town of Smithtown, L. I., N. Y., 1924-1928; Director, Smithtown Association, Inc., 1923-1925; President, Smithtown Association, Inc., 1924-1925; Solicitor and Underwriter, American Surety Company of New York, 1924.

**3986**...(Born S. C.).....**PRESSLEY K. BRICE**.....(Ap'd S. C.)...**47**
(Pressley Kennedy Brice, Born Feb. 19, 1878.)

**Military History:—**

FIRST LIEUTENANT, ARTILLERY CORPS, JULY 1, 1901.

CAPTAIN, U. S. A., RETIRED, JAN. 25, 1907,

FOR DISABILITY CONTRACTED IN LINE OF DUTY.

On active military duty in charge of protection of U. S. Reclamation Service dam at Elephant Butte, N. M., Dec. 9, 1917, to June 15, 1919.

**Civil History:**—Assistant Librarian, Kennedy Free Library, Spartanburg, S. C., June 1, 1926, to—

**3987**...(Born Wis.)..**GEORGE THOMPSON PERKINS**..(Ap'd Wis.)...**48**
(Born Jan. 4, 1879.)

**Military History:—**

MAJOR, COAST ARTILLERY CORPS, JULY 9, 1917.

LIEUTENANT-COLONEL, TEMPORARY, COAST ARTILLERY CORPS, FEB. 28, 1918.

(ADJUTANT GENERAL'S DEPARTMENT, BY DETAIL, MAR. 1, 1918.)

At Washington, D. C., in office of Adjutant General, Aug. 6, 1919, to

RETURNED TO GRADE OF MAJOR, MAR. 15, 1920.

LIEUTENANT-COLONEL, COAST ARTILLERY CORPS, JULY 1, 1920.

Aug. 23, 1922; at Fort Leavenworth, Kans., student officer, General Staff School, Sept. 4, 1922, to July 3, 1923, when he was graduated; at Washington, D. C., student officer Army War College, Aug. 15, 1923, to June 18, 1924, when he was graduated; at Newport, R. I., student officer, Naval War College, June 30, 1924, to June 1, 1925, when he was graduated; General Staff Corps Eligible List, June 30, 1925, to June 1, 1929; at Washington, D. C., on duty in the office of the Chief of Staff, July 6, 1925, to

COLONEL, COAST ARTILLERY CORPS, MAR. 12, 1929.

June 30, 1929; on leave of absence and en route to the Philippine Islands, to Oct. 4, 1929; at Fort Mills, P. I., Inspector, Harbor Defenses of Manila and Subic Bays, Oct. 4, 1929, to—

**3988**..(Born W. Va.).....**JOHN W. WILEN†**.....(Ap'd W. Va.)...**49**

**3989**...(Born Pa.).....**JOHN McMANUS†**.....(Ap'd Pa.)...**50**

**3990**...(Born Tex.).....**GEORGE B. COMLY***.....(Ap'd at Large)...**51**
(George Blanchard Comly, Born Sept. 9, 1878.)

**Military History:—**

COLONEL OF CAVALRY, U. S. A., NOV. 14, 1918.

Assigned to General Staff, American Expeditionary Forces, Oct. 18, 1918; G-5 section, General Headquarters, American Expeditionary Forces, Jan. 15, to 30, 1919; in Provost Marshal General's Department, American Expeditionary Forces, Jan. 30, 1919, to June, 1919; at Fort Ethan Allen, Vt., attached to 3rd Cavalry, July, 1919, to Aug. 1920;

RETURNED TO GRADE OF CAPTAIN, MAR. 31, 1920.

MAJOR OF CAVALRY, APR. 10, 1920.

LIEUTENANT-COLONEL OF CAVALRY, JULY 1, 1920.

at State College, Pa., Professor of Military Science and Tactics, Pennsylvania State College, Aug., 1920, to Aug., 1922; at Newark, N. J., Instructor of Cavalry,

New Jersey National Guard, Aug., 1922, to Aug., 1925; at Fort Riley, Kans., student officer, Cavalry School, Sept., 1925, to June, 1926; leave of absence July and Aug., 1926; at Fort Leavenworth, Kans., student officer, Command and General Staff School, Sept., 1926, to June, 1927; at Washington, D. C., Militia Bureau, War Department, June, 1927, to

COLONEL OF CAVALRY, MAR. 13, 1929.

Aug. 13, 1930; student officer, Army War College, Aug. 14, 1930, to —

* Son of Major Clifton Comly, Class of 1862.

**3991**...(Born Tenn.)...**AUGUSTINE McINTYRE***.....(Ap'd Tenn.)...**52**
(Born July 19, 1876.)

**Military History:—**

BRIGADIER-GENERAL, NATIONAL ARMY, APR. 12, 1918.

RETURNED TO GRADE OF MAJOR, SEPT. 30, 1919.

At Fort Sill, Okla., member Field Artillery Board, and Assistant Commandant and Director of Instruction, Field Artillery School, Oct. 3, 1919, to

LIEUTENANT-COLONEL OF FIELD ARTILLERY, APR. 20, 1920.

Aug. 15, 1920; at Washington, D. C., student officer, Army War College, Aug. 15, 1920, to June 3, 1921, when he was graduated; Office of Chief of Field Artillery, June 4, 1921, to Apr. 27, 1925; at Fort Hoyle, Md., commanding 6th Field Artillery, Apr. 28, 1925, to Sept. 6, 1927; leave and en route to join on foreign service, Sept. 7, 1927, to Dec. 15, 1927; at Schofield Barracks, T. H., with 11th Field Artillery, Dec. 16, 1927, to Mar. 28, 1928; at Schofield Barracks, T. H., Acting Chief of Staff and Assistant Chief of Staff, G-3, Hawaiian Division, Mar. 29, 1928, to

COLONEL OF FIELD ARTILLERY, MAR. 30, 1929.

July 15, 1929; commanding 13th Field Artillery, July 16, 1929, to —

*Son of Second Lieutenant Augustine McIntyre, 2nd U. S. Infantry, who was murdered Feb. 14, 1877, by moonshiners in North Georgia, while on duty protecting Civil Officers.

**3992**...(Born N. Y.).....**CHARLES G. HARVEY**.....(Ap'd Mo.)...**53**
(Charles Godfrey Harvey, Born Nov. 10, 1875.)

**Military History:—**

COLONEL, TEMPORARY, OF FIELD ARTILLERY, JULY 30, 1918.

At Washington, D. C., with Purchase, Storage and Traffic Division, General Staff, Jan. 4, to Oct. 6, 1919, and with Motor Transport Corps, Oct., 7, 1919, to

RETURNED TO GRADE OF CAPTAIN, MAR. 15, 1920.

MAJOR OF CAVALRY, APR. 13, 1920.

June 15, 1920; at Camp Holabird, Md., student officer, Quartermaster Motor Transport Corps School, June 15, 1920, to

LIEUTENANT-COLONEL OF CAVALRY, JULY 1, 1920.

Nov. 24, 1920, when he was graduated;

(TRANSFERRED TO QUARTERMASTER CORPS, OCT. 20, 1920.)

at Fort Crook, Nebr., Assistant Quartermaster, Headquarters, 7th Corps Area, Jan. 3, 1921, to May 24, 1921; Quartermaster, 7th Corps Area, May 24, 1921, to Feb. 25, 1922; at Fort Hayes, Ohio, with 83rd Division, Organized Reserves, Mar. 1, 1922, to Dec. 17, 1926; at Fort Riley, Kans., Quartermaster, The Cavalry School, Dec. 28, 1926, to

COLONEL, QUARTERMASTER CORPS, APR. 3, 1929.

June 3, 1930; at Fort Armstrong, T. H., Quartermaster Supply Officer, Hawaiian, General Depot, July 15, 1930, to —

**3993**...(Born Pa.)..**RICHARD MORGAN THOMAS†**.....(Ap'd Pa.)...**54**
(Born Aug. 20, 1875.)

**Military History:—**

CAPTAIN, U. S. A., RETIRED, JAN. 12, 1920,
FOR DISABILITY CONTRACTED IN LINE OF DUTY.
MAJOR, U. S. A., RETIRED, APR. 29, 1920.
LIEUTENANT-COLONEL, U. S. A., RETIRED, JULY 10, 1920,
ACT OF JUNE 4, 1920.

Cited "for gallantry in action against hostile Moros at Peruka Uttick's Cotta, Island of Jolo, Philippine Islands, May 2, 1905."

DIED, JULY 26, 1925, AT WILKES-BARRE, PA.: AGED 49.

# CLASS OF 1901

Entered June 18 and 19, 1897; graduated Feb. 18, 1901.

**3994**...(Born Mo.)....**EDWARD N. JOHNSTON***.....(Ap'd Ore.)...**1**
(Edward Neele Johnston, Born Apr. 20, 1876.)

**Military History:**—

MAJOR, CORPS OF ENGINEERS, DEC. 6, 1913.

COLONEL OF ENGINEERS, NATIONAL ARMY, AUG. 5, 1917.

In France, Deputy Chief, Chemical Warfare Service, American Expeditionary Forces, May, 1918, to Dec. 1, 1918; Acting Chief, Chemical Warfare Service, American Expeditionary Forces, Dec. 1, 1918, to Aug., 1919; returned to U. S., Aug. 9, 1919; at Washington, D. C., Assistant to Director, Chemical Warfare Service, Aug. 9, 1919, to

RETURNED TO GRADE OF MAJOR, AUG. 31, 1919.

May, 1920; at Wilmington, Del., in charge of U. S. Engineer Office, May, 1920, to

LIEUTENANT-COLONEL, CORPS OF ENGINEERS, JULY 1, 1920.

July, 1921; at Cincinnati, Ohio, in charge of U. S. Engineer Office, July, 1921, to June, 1923; at Camp Lewis, Wash., commanding 6th Regiment of Engineers, July, 1923, to Oct. 4, 1924.

LIEUTENANT-COLONEL, U. S. A., RETIRED, OCT. 4, 1924,

FOR DISABILITY INCIDENT TO THE SERVICE.

COLONEL, U. S. A., RETIRED, JUNE 21, 1930,

ACT OF JUNE 21, 1930.

From 1912 to 1917 was, by delegation of the U. S. State Department, Consulting Engineer for the State of South Australia in connection with River and Harbor Improvement Works.

Awarded

DISTINGUISHED SERVICE MEDAL.

"For exceptionally meritorious and distinguished services. From Sept., 1917, until May, 1918, as commanding officer, 23rd Highway Engineer Regiment, he displayed rare qualities of leadership in the organization and training of the regiment, which later performed excellent services throughout the war. As assistant to the Chief of Chemical Warfare Service in France from June until Dec., 1918, in charge of the Offensive Division, he showed ability of the highest order in the general supervision of operations of all gas troops. From Dec., 1918, until June 1919, as Acting Chief of Chemical Warfare Service abroad, his keen business ability and sound judgment were important factors in the successful closing out of all chemical warfare activities in the American Expeditionary Forces."

Awarded the British Distinguished Service Order; Officer of the French Legion of Honor; Commander of the Black Star.

**Civil History:**—At Long Beach, Calif., Consulting Harbor Engineer for the City of Long Beach, Oct., 1924, to Oct., 1928.

* Son of Lieutenant Colonel W. H. Johnston, Pay Department, U. S. A.,; brother of Major-General W. H. Johnston, who commanded the 91st Division, American Expeditionary Forces.

**3995**...(Born N. C.)....**CLARENCE O. SHERRILL**.....(Ap'd N. C.)...**2**
(Clarence Osborne Sherrill, Born May 24, 1876.)

**Military History:—**

MAJOR, CORPS OF ENGINEERS, FEB. 27, 1914.

COLONEL OF ENGINEERS, NATIONAL ARMY, AUG. 5, 1917.

At Washington, D. C., in charge of Military Construction Division, Office of Chief of Engineers, Feb. 11, 1919, to

RETURNED TO GRADE OF MAJOR, JUNE 30, 1920.

LIEUTENANT-COLONEL, CORPS OF ENGINEERS, JULY 1, 1920.

Mar. 21, 1921, and Officer in Charge of Public Buildings and Grounds from that date to Jan. 1, 1926.

RESIGNED, JAN. 1, 1926.

COLONEL, U. S. RESERVE ENGINEERS, 1926-1931.

On eligible list for Brigadier-General per examination, 1926-1928.

Awarded

DISTINGUISHED SERVICE MEDAL.

"For exceptionally meritorious and distinguished services as Chief of Staff of the 77th Division. He organized the 302nd Engineers and conducted their operations with the 77th Division until he became the Division Chief of Staff. To his initiative, energy, and good judgment is due much of the success of the Staff functioning of the division in its operations in the Argonne. He has rendered services of marked worth."

Awarded French Croix de Guerre with Palm.

**Civil History:**—City Manager, Cincinnati, Ohio, Jan. 1, 1926 to May 15, 1930; Vice President, The Kroger Grocery and Baking Co., to —; Member American Society Civil Engineers; author of "*Military Map Reading;*" "*Rapid Reconnaissance Sketches;*" "*Military Topography;*" "*America in the World War*" in collaboration with Colonel P. S. Bond.

Address: City Hall, Cincinnati, Ohio.

**3996**...(Born Mich.)....**JOHN HUDSON POOLE**.....(Ap'd Wis.)...**3**
(Born Oct. 6, 1878.)

**Military History:—**

CAPTAIN, CORPS OF ENGINEERS, FEB. 28, 1908.

RESIGNED, MAR. 20, 1910.

**Civil History:**—Settled in Detroit, Mich., (birth place), became part owner and administrator of a group of iron mines in the Mesabi Range, Minn.; upon discharge from Military Service, Jan., 1919, returned to Detroit. June, 1920 moved to Pasadena, Calif. President, Mesabi Mineral Association and of Buena Vista Plantation Company and Director Security, First National Bank of Los Angeles and Bolsa Land Company. Partner of Wilcox Drake and Co., Members New York Stock Exchange. Author of "*Buena Vista,*" an American View of the Philippines.

Address: 708 Pacific S. W. Bldg., Pasadena, Calif.

**3997**...(Born Wis.).....**ERNEST D. PEEK**.....(Ap'd Wis.)...**4**
(Ernest Dichmann Peek, Born Nov. 19, 1878.)

**Military History:—**

COLONEL OF ENGINEERS, NATIONAL ARMY, AUG. 5, 1917.

Deputy Director General of Transportation, American Expeditionary Forces, Jan. 7, 1919, to June 1, 1919; en route to United States, June 10, 1919, to June 19, 1919; at Washington, D. C., Office, Chief of Engineers, to Aug. 15, 1919;

RETURNED TO GRADE OF MAJOR, AUG. 31, 1919.

student officer, Army War College, to June 29, 1920, when he was graduated, and then assigned as an instructor;

LIEUTENANT-COLONEL, CORPS OF ENGINEERS, JULY 1, 1920.

Instructor, Army War College, to Feb. 8, 1921; en route to Panama to Feb. 20, 1921; at Quarry Heights, Canal Zone, Member of General Staff, G-3, Department of Panama, Feb. 20, 1921, to Mar. 4, 1924; en route to United States, Mar. 4, to Mar. 10, 1924; at Washington, D. C., in office, Assistant Secretary of War, Mar. 14, 1924, to Dec. 27, 1927; at Babson Park, Mass., student officer, Babson Institute, Jan. 2, 1928, to Oct. 26, 1929; at New York City, on duty River and Harbor Work, Oct. 26, 1929, to Sept. 22, 1930; detailed Inspector-General's Department, to —

Awarded

DISTINGUISHED SERVICE MEDAL.

"For exceptionally meritorious and conspicuous services. He organized and conducted the operations of the standard gauge and light railways of the 1st Army during its active operations, resulting in the reduction of the St. Mihiel salient and the recovery of the extensive Meuse-Argonne area. Although handicapped by lack of personnel and matériel, he pushed the enterprise to success. By untiring, painstaking, and energetic efforts in the use of the inadequate means at his disposal, he displayed unusual talent for organization and masterful execution."

Awarded Silver Star and cited "for gallantry in action during the encounter against the Moros at Fort Bacolod, Philippine Islands, on Apr. 8, 1903."

Awarded the French Certificate of the National Order of the Legion of Honor, Officer; French Cross of L'Etoile Noire, Officer.

**3998**... (Born N. C.) ..... **WALTER H. LEE†** ..... (Ap'd N. C.) ... **5**

**3999**... (Born Mich.) .... **GEORGE R. SPALDING** ..... (Ap'd Mich.) ... **6**
(George Redfield Spalding, Born Jan. 25, 1877.)

**Military History:—**

DISTINGUISHED SERVICE MEDAL.

COLONEL OF ENGINEERS, NATIONAL ARMY, AUG. 5, 1917.

At Washington, D. C., Instructor, General Staff College, July 27, 1919, to

RETURNED TO GRADE OF MAJOR, AUG. 31, 1919.

LIEUTENANT-COLONEL, CORPS OF ENGINEERS, JULY 1, 1920.

May, 1923; at Florence, Ala., (Muscle Shoals) District Engineer, May, 14, 1923, to May, 1925; at Louisville, Ky., District Engineer, June 1, 1925, to Oct., 1929; at St. Louis, Mo., Division Engineer, Upper Mississippi Valley Division, Oct. 7, 1929 to —

Decorations: Officer of the Legion of Honor; Officer of the Order of Leopold of Belgium.

**4000**... (Born Pa.) ..... **ELLIOTT J. DENT** ..... (Ap'd Pa.) ... **7**
(Elliott Johnstone Dent, Born Nov. 1, 1877.)

**Military History:—**

COLONEL OF ENGINEERS, NATIONAL ARMY, AUG. 5, 1917.

At New Orleans, La., District Engineer, Mar. 29, to

RETURNED TO GRADE OF MAJOR, SEPT. 15, 1919.

Sept. 22, 1919; Assistant to District Engineer, New Orleans, La., Engineer District, Sept. 22, 1919, to Jan 3, 1920; District Engineer, 4th Mississippi River

Commission District, Jan. 3, 1920, to Feb. 29, 1920; District Engineer, New Orleans, La., District, Mar. 1, 1920, to

LIEUTENANT-COLONEL, CORPS OF ENGINEERS, JULY 1, 1920.

Dec. 23, 1923; on leave and en route to Nashville, Tenn., Dec. 24, 1923, to Jan. 23, 1924; at Nashville, Tenn., District Engineer, Nashville, Tenn., Engineer District, and on duty with Organized Reserves, Jan. 23, 1924, to Apr., 1925; on leave and en route to Detroit, Mich., Apr., 1925, to May 1, 1925; at Detroit, Mich., Assistant to District Engineer, May 1, 1925, to May 19, 1925; District Engineer, May 20, 1925, to Aug. 27, 1928; on leave and en route to Washington, D. C., Aug. 28, to Sept. 28, 1928; at Washington, D. C., student officer, Army Industrial College, Sept. 29, 1928, to June, 1929, when he was graduated; (Member Board on Sand Movement and Beach Erosion since Feb., 1929); on leave and special inspections and reports, on slides Delaware and Chesapeake Canal; on improvement of Missouri River; on Navigability of portions of the Colorado River as expert witness for Department of Justice, June, 1929, to Nov., 1929; at Fort Humphreys, Va., commanding 13th Engineers, President Board on Engineer Equipment and Member Board on Sand Movement and Beach Erosion, Nov. 7, 1929, to —

**4001**... (Born Mo.) ..... **WILLIAM GOFF CAPLES** ..... (Ap'd Mo.) ... **8**
(Born Aug. 21, 1878.)

**Military History:—**

COLONEL, CORPS OF ENGINEERS, NATIONAL ARMY, AUG. 5, 1917.

At St. Aignan, France, Chief of Staff, 1st Replacement Depot, to Feb. 1, 1919; commanding 307th Engineers and Division Engineer, 32nd Division, Feb. 13, 1919, to May 15, 1919; on leave of absence May 16, 1919, to May 25, 1919; at Fort Sam Houston, Tex., Engineer, Southern Department, May 26, 1919, to

RETURNED TO GRADE OF MAJOR, JULY 14, 1919.

Feb. 11, 1920; Assistant to Engineer, 8th Corps Area, Feb. 12, 1920, to

LIEUTENANT-COLONEL, CORPS OF ENGINEERS, JULY 1, 1920.

Aug. 10, 1920; at Fort Logan, Colo., General Recruiting Service and Assistant to G-2, 8th Corps Area, Aug. 12, 1920, to Sept. 23, 1921; also in charge of relief work at Pueblo, Colo., July 1, 1921, to Sept. 23, 1921; at Fort Leavenworth, Kans., student officer, School of the Line, Sept. 24, 1921, to June 30, 1922, when he was graduated with honor; at Fort Logan, Colo., Summer Training Camp, June 26, 1922, to July 24, 1922; on leave of absence July 25, 1922, to July 31, 1922; at Fort Leavenworth, Kans., student officer, General Staff School, Aug. 1, 1922, to June 30, 1923, when he was graduated; at Camp Dix, N. J., Summer Training Camp, July 5, 1923, to July 29, 1923; on leave of absence July 30, 1923, to Aug. 14, 1923; at Washington, D. C., student officer, Army War College, Aug. 15, 1923, to July 1, 1924, when he was graduated; at Washington, D. C., War Department General Staff, July 2, 1924, to June 30, 1926; at Army War College, Instructor, July 1, 1926, to June 30, 1928; on leave of absence July 1, 1928, to Sept. 13, 1928; en route to new station, Sept. 14, 1928, to Sept. 21, 1928; at Corozal, Canal Zone, commanding 11th Engineers, Department Engineer, Panama Canal Department, and Division Engineer, Panama Canal Division, Sept. 22, 1928, to —

**4002**... (Born N. Y.) ..... **HENRY C. JEWETT** ..... (Ap'd N. Y.) ... **9**
(Henry Clay Jewett, Born Apr. 8, 1879.)

**Military History:—**

DISTINGUISHED SERVICE CROSS.

DISTINGUISHED SERVICE MEDAL.

COLONEL OF ENGINEERS, NATIONAL ARMY, AUG. 5, 1917.

At Camp A. A. Humphreys, Va., Assistant Commandant, Engineer School, Apr. 25, 1919, to

RETURNED TO GRADE OF MAJOR, OCT. 11, 1919.

Nov. 15, 1919; at St. Paul, Minn., District Engineer, River and Harbor improvements, Nov. 18, 1919, to

LIEUTENANT-COLONEL, CORPS OF ENGINEERS, JULY 1, 1920.

July 31, 1920; at Fort Leavenworth, Kans., student officer, School of the Line and General Staff School, Aug. 17, 1920, to June 27, 1922, when he was graduated; at Washington, D. C., Office of the Chief of Engineers, July 1, 1922, to Feb. 27, 1925; en route to the Philippine Islands, Mar. 4, 1925, to Apr. 18, 1925; at Manila, P. I., Department Engineer, Apr. 18, 1925, to Apr. 22, 1927; en route to the United States, Apr. 22, 1927, to July 22, 1927; at Norfolk, Va., District Engineer, River and Harbor Improvements, Aug. 2, 1927, to Aug. 12, 1930; at Washington, D. C., student officer, The Army War College, Aug. 14, 1930, to —

Awarded French War Cross with Silver Star; Cross of an Officer of Order of Leopold I of Belgium; Cross of an Officer of the Legion of Honor, French.

**4003**...(Born Ind.).....**ARTHUR WILLIAMS†**.....(Ap'd Ind.)...**10**
(Born Mar. 21, 1877.)

**Military History:—**

MAJOR, U. S. A., RETIRED, APR. 13, 1917,

FOR DISABILITY CONTRACTED IN LINE OF DUTY.

Recalled to active duty, Jan. 12, 1918;

LIEUTENANT-COLONEL, TEMPORARY, CORPS OF ENGINEERS, JULY 9, 1918.

RETURNED TO GRADE OF MAJOR, DEC. 5, 1918.

Relieved from active duty, Dec. 5, 1918.

LIEUTENANT-COLONEL, U. S. A., RETIRED, JUNE 21, 1930,

ACT OF JUNE 21, 1930.

DIED, AUG. 20, 1930, AT MARION, IND.: AGED 53.

Portrait and obituary in Annual Report, Association of Graduates, for 1931.

**4004**...(Born Miss.).....**WILDURR WILLING**.....(Ap'd Miss.)...**11**
(Born May 1, 1876.)

**Military History:—**

COLONEL, CORPS OF ENGINEERS, NATIONAL ARMY, AUG. 5, 1917.

RETURNED TO GRADE OF MAJOR, OCT. 6, 1919.

At Boston, Mass., District Engineer, with river and harbor and fortification duties, June 9, 1920, to

LIEUTENANT-COLONEL, CORPS OF ENGINEERS, JULY 1, 1920.

Aug., 1923; at Fort Leavenworth, Kans., student officer, Command and General Staff School, Aug., 1923, to June, 1924, when he was graduated; at Boston, Mass., Corps Area Engineer, First Corps Area, June, 1924, to Jan., 1925; at Corozal, Canal Zone, Feb., 1925, to Sept., 1927; commanding post, 11th Engineers, Department Engineer, Panama Canal Department and Division Engineer, Panama Canal Division; on leave of absence, to Jan., 1928; at Fort Humphreys, Va., on special duty and as instructor at the Engineer School, to Sept., 1928; at Washington, D. C., student officer, Army War College, 1928-1929, when he was graduated; at St. Paul, Minn., District Engineer, with river and harbor duties, Aug., 1929, to —

**4005**...(Born Iowa)...**WILLIAM LEO GUTHRIE†**.....(Ap'd Colo.)...**12**

Portrait and obituary in Annual Report, Association of Graduates, for 1921.

**4006**...(Born N. Y.)....**WILLIAM S. BROWNING**.....(Ap'd N. Y.)...**13**
(William Stacy Browning, Born July 5, 1877.)

**Military History:—**

DISTINGUISHED SERVICE MEDAL.

COLONEL OF FIELD ARTILLERY, NATIONAL ARMY, MAY 9, 1918.

RETURNED TO GRADE OF MAJOR, MAR. 15, 1920.

At Washington, D. C., with Purchase, Storage and Traffic Division, General Staff, May 1, 1920, to

LIEUTENANT-COLONEL OF FIELD ARTILLERY, JULY 1, 1920.

Sept., 1920; duty with G-2, General Staff to Aug. 15, 1921; student officer, Army War College, to July 1, 1922, when he was graduated; at Fort Ethan Allen, Vt., Executive and Commanding Officer, 7th Field Artillery and Post, to June 25, 1923; at Cambridge, Mass., Professor of Military Science and Tactics, Harvard University, to July 5, 1928; at Camp Knox, Ky., Executive and Commanding Officer, 3rd Field Artillery and Post, to June 6, 1929; at Fort Sheridan, Ill., Commanding Officer and Executive, 3rd Field Artillery, to June 15, 1930; at Fort McPherson, Ga., Inspector-General's Department, 4th Corps Area, to —

Member Initial General Staff List.

Service Medals: Spanish War; Victory (2 bars); D. S. O., British; Officer of the Legion of Honor, France; Order of Solidaridad, Panama.

**4007**...(Born Ohio).....**CLARENCE H. KNIGHT**.....(Ap'd Fla.)...**14**
(Clarence Hollister Knight, Born Feb. 27, 1880.)

**Military History:—**

CAPTAIN, CORPS OF ENGINEERS, FEB. 27, 1911.

HONORABLY DISCHARGED, AUG. 10, 1916.

ACT OF OCT. 1, 1890.

Held rank of Major, Chemical Warfare Service, during World War.

**Civil History:**—President and Treasurer, Rapid Process Lithograph Company, Assistant Manager, Athens Shipbuilding Corporation; Eastern Sales Manager, A. G. Cuthbert Company.

Address: Unknown.

**4008**...(Born Pa.).....**NATHANIEL E. BOWER**†.....(Ap'd Pa.)...**15**

**4009**...(Born Kans.).....**FRANCIS W. CLARK**.....(Ap'd Ill.)...**16**
(Francis William Clark, Born Nov. 20, 1877.)

**Military History:—**

LIEUTENANT-COLONEL, NATIONAL ARMY, MAY 3, 1918.

COLONEL, FIELD ARTILLERY, NATIONAL ARMY, MAY 31, 1919.

At Nieuwied, Germany, Assistant Chief of Operations Section, General Staff, 3rd Army Corps, to July 1, 1919; Chief of Operations Section, General Staff, 3rd Army Corps, July 1, 1919 to July 10, 1919; left Nieuwied, Germany, with 3rd Army Corps Headquarters en route to U. S. July 8, 1919; embarked on U. S. S. Mobile at Brest, July 14, 1919; arrived New York, July 28, 1919; at Fort Leavenworth, Kans., student officer, General Staff School, Aug. 15, 1919 to

RETURNED TO GRADE OF CAPTAIN, AUG. 31, 1919.

June, 1920, when he was graduated;

(TRANSFERRED TO FIELD ARTILLERY, JULY 1, 1920.)

LIEUTENANT-COLONEL OF FIELD ARTILLERY, JULY 1, 1920.

at Washington, D. C., student officer, Army War College, July 31, 1920, to June, 1921, when he was graduated; War Department, G-4 Section, General Staff, Sept. 1, 1921, to June 1, 1925; at Camp Lewis, Wash., with 10th Field Artillery to June 4, 1928; at Fort Hayes, Columbus, Ohio, assigned to General Staff with troops as Assistant Chief of Staff for Supply for 5th Corps Area, July 1, 1928, to —

Awarded

DISTINGUISHED SERVICE MEDAL.

"For exceptionally meritorious and distinguished services. As acting G-3 of the 3rd Corps he displayed sound judgment and military attainments of the highest order. With the utmost clearness and skill he prepared the orders under which his corps operated both from the Vesle to the Aisne Rivers and during the Meuse-Argonne offensive until Oct. 14, 1918. By his marked tactical ability, loyal devotion to duty, and untiring zeal he contributed materially to the success of those operations."

**4010**...(Born D. C.) .**JOSEPH FAUNTLEROY BARNES** . (Ap'd D. C.) ...**17**
(Born Sept. 15, 1878.)

**Military History:—**

COLONEL OF FIELD ARTILLERY, NATIONAL ARMY, MAY 9, 1918.

At Fort Leavenworth, Kans., student officer, General Staff School, Aug. 10, 1919, to

RETURNED TO GRADE OF MAJOR, AUG. 31, 1919.

LIEUTENANT-COLONEL OF FIELD ARTILLERY, JULY 2, 1920.

July 4, 1920, when he was graduated; at Fort Riley, Kans., and at Camp Benning, Ga., on temporary duty, to July 27, 1920; at Washington, D. C., student officer, General Staff College, July 29, 1920 to June 1, 1921, when he was graduated; at Washington, D. C., with the War Department General Staff, G-4, June 1, 1921 to

(DETAILED TO GENERAL STAFF CORPS, AUG. 22, 1921.)

Feb. 10, 1923; on leave of absence and en route to China, Feb. 11, 1923 to Apr. 14, 1923; at Tientsin, China, Chief of Staff, American Forces in China, Apr. 14, 1923 to

(RELIEVED GENERAL STAFF CORPS, JUNE 1, 1925.)

July 25, 1925; en route to the United States and on leave of absence to Sept. 11, 1925; at Madison, Wis., Professor of Military Science and Tactics, University of Wisconsin, Sept. 12, 1925, to July 16, 1928;

(DETAILED INSPECTOR GENERAL'S DEPARTMENT, JULY 20, 1928.)

at Fort Sam Houston, Tex., Assistant to the Inspector, 8th Corps Area, July 28, 1928 to Feb. 4, 1930; on leave of absence and en route to the Panama Canal Zone, Feb. 5 to Mar. 8, 1930; at Quarry Heights, Canal Zone, Inspector, Panama Canal Department, Mar. 8, 1930 to Aug. 20, 1930;

(RELIEVED INSPECTOR GENERAL'S DEPARTMENT, AUG. 20, 1930.)

en route to the United States and on leave of absence to Dec. 11, 1930; at Fort Hoyle, Md., with the 1st Field Artillery Brigade, Dec. 11, 1930 to —

**4011**...(Born N. Y.)...**EDWARD CANFIELD, Jr.***.. ..(Ap'd N. Y.)...**18**
(Born May 6, 1880.)

**Military History:—**

DISTINGUISHED SERVICE MEDAL.

CAPTAIN, COAST ARTILLERY CORPS, MAR. 15, 1909.

COLONEL, NATIONAL ARMY, APR. 7, 1919.

RESIGNED, NOV. 10, 1919.

**Civil History:**—Construction Engineer and Vice President of the American Cotton Oil Co., 65 Broadway, New York City, to 1923; President and principal owner of a large engineering and contracting firm in Chicago, Ill., to —

*Grandson of the late Major David H. Hastings, 5th Cavalry.

Address: 2013 Ferdinand St., Chicago, Ill.

**4012**...(Born Md.).....**WALTER D. SMITH**.....(Ap'd Md.)...**19**
(Walter Driscoll Smith, Born Nov. 16, 1875.)

**Military History:**—

COLONEL OF FIELD ARTILLERY, NATIONAL ARMY, JUNE 26, 1918.

At Washington, D. C., in Equipment Branch, Operations Division, General Staff, Apr. 28, 1919, to

MAJOR OF FIELD ARTILLERY, AUG. 12, 1919.

RETURNED TO GRADE OF MAJOR, MAR. 15, 1920.

LIEUTENANT-COLONEL OF FIELD ARTILLERY, JULY 2, 1920.

Aug. 15, 1920; at Washington Barracks, D. C., student officer, Army War College, Aug. 15, 1920, to June, 1921, when he was graduated; on leave of absence to Sept. 4, 1921; at Fort Leavenworth, Kans., student officer, General Service School, Sept. 4, 1921, to June 30, 1923; graduated Army School of the Line, Distinguished graduate, 1922; graduate General Staff School, June, 1923; at Newport, R. I., student officer, Naval War College, June 30, 1923, to May 31, 1924, when he was graduated; at Washington, D. C., Chief of Transportation Branch, G-4, War Department General Staff, June 16, 1924, to June 30, 1928; on leave of absence July 1, 1928, to Sept. 30, 1928; at Fort Hoyle, Md., Executive 1st Field Artillery Brigade, Oct. 1, 1928, to Nov. 15, 1929; at Fort Leavenworth, Kans., Instructor, General Service Schools, Nov. 15, 1929, to June 20, 1930; Director, 1st Year Class, June 21, 1930, to —

Awarded Order of St. Maurice and St. Lazarus (officer) of Italy; Order of Legion of Honor (officer) of France; Meritorious Service Certificate by General Pershing.

**4013**...(Born Calif.).....**WILLIAM P. ENNIS***.....(Ap'd at Large)...**20**
(William Peirce Ennis, Born Jan. 30, 1878.)

**Military History:**—

BRIGADIER-GENERAL, TEMPORARY, AUG. 8, 1918.

At Camp Lewis, Wash., assigned to 13th Field Artillery Brigade, Aug. 27, 1918, to Dec. 20, 1918; Member of Board to determine future armament for Field Artillery, Dec. 11, 1918, to May 12, 1919;

RETURNED TO GRADE OF MAJOR, MAY 31, 1919.

at Fort Sill, Okla., President, Field Artillery Board, June 1, 1919, to Aug. 13, 1919; at Fort Leavenworth, Kans., student officer, General Staff School, 1920, when he was graduated;

LIEUTENANT-COLONEL OF FIELD ARTILLERY, JULY 2, 1920.

at Washington, D. C., student officer, Army War College, 1921, when he was graduated; Member War Department, General Staff, June 2, 1921, to Apr. 22, 1922; at Quarry Heights, Balboa Heights, Canal Zone, General Staff with Troops, Apr. 27, 1922, to Apr. 25, 1925; at Fort Sill, Okla., Assistant Commandant, The Field Artillery School, July 26, 1925, to June 18, 1929; at Fort Bragg, N. C., with 2nd Battalion, 16th Field Artillery, Sept. 1, 1929, to Aug. 30, 1931; at Boston, Mass., 1st Corps Area, General Staff with Troops, Aug. 31, 1931, to —

Awarded

DISTINGUISHED SERVICE MEDAL.

"For exceptionally meritorious and distinguished services as Director of the Department of Matériel, School of Fire for Field Artillery at Fort Sill, Okla., from

May 9, 1918, to Aug. 30, 1918. His untiring energy, devotion to duty, exceptional qualifications for the task he had to perform, were directly responsible for the splendid organization developed."

*Son of General William Ennis, Class of 1864.

**4014**...(Born Ky.).....**HARRY B. JORDAN**.....(Ap'd Wash.)...**21**
(Harry Birdwhistell Jordan, Born Feb. 26, 1876.)

**Military History:—**

COLONEL, ORDNANCE, NATIONAL ARMY, MAR. 9, 1918.

At Rock Island Arsenal, Ill., Commanding Officer, Jan. 20, 1919, to

RETURNED TO GRADE OF MAJOR, JUNE 30, 1920.

LIEUTENANT-COLONEL OF CAVALRY, JULY 2, 1920.

(TRANSFERRED TO ORDNANCE DEPARTMENT, AUG. 21, 1920.)

June 1, 1921; on leave of absence and en route to Germany, June 2, 1921, to July 21, 1921; Ordnance Officer, American Forces in Germany, July 22, 1921, to June 30, 1922; on leave of absence and en route to Augusta Arsenal, Ga., July 1, 1922, to Oct. 3, 1922; at Augusta Arsenal, Ga., Commanding Officer, Oct. 4, 1922, to June 30, 1924; on leave of absence July 1, to Aug. 14, 1924; at Washington, D. C., student officer, Army War College, Aug. 15, 1924, to June 30, 1925, when he was graduated; at Washington, D. C., special duty, Office Chief of Ordnance, in connection with War Plans, July 1, to Aug. 31, 1925; at Army Industrial College, student officer, Sept. 1, 1925, to Jan. 31, 1926, when he was graduated; at Fort Monroe, Va., special student officer, Coast Artillery School, Feb. 4, 1926, to June 19, 1926; on leave of absence and en route to Fort Leavenworth, Kans., June 20, 1926, to Aug. 26, 1926; at Fort Leavenworth, Kans., student officer, Command and General Staff School, Aug. 27, 1926, to June 30, 1927, when he was graduated; on leave of absence and en route to Washington, D. C., July 1, to July 31, 1927; at Washington, D. C., Office of Chief of Ordnance, on duty in charge of War Plans Section, Field Service, Aug. 3, 1927, to June 30, 1928; War Department, General Staff, G-4 Division, Assistant in Supply Branch, in charge of Equipment Branch, in charge of Construction Branch, July 1, 1928, to —

**4015**...(Born Ohio).....**ARTHUR H. BRYANT**†.....(Ap'd Conn.)...**22**
(Arthur Henry Bryant, Born May 16, 1878.)

**Military History:—**

CAPTAIN, COAST ARTILLERY CORPS, MAR. 31, 1909.

LIEUTENANT-COLONEL, COAST ARTILLERY CORPS, NATIONAL ARMY, MAR. 9, 1918.

RESIGNED, DEC. 31, 1919.

**Civil History:**—At San Francisco, Calif., Assistant Engineer with Norris K. Davis, Manufacturers, to May, 1921; at Los Angeles, Calif., Assistant General Manager of the Thomas H. Ince studios of Culver City, to June, 1923; at Hollywood, Calif., Assistant Editor of the Palmer Photoplay Corporation, to Feb., 1924, when he contracted tuberculosis and had to relinquish work; later, at San Francisco, Calif., in U. S. Veterans Hospital to Apr. 22, 1926.

DIED, APR. 22, 1926, AT SAN FRANCISCO, CALIF.: AGED 47.

Portrait and obituary in Annual Report, Association of Graduates, for 1931.

**4016**...(Born Ohio).....**FRANK P. LAHM**.....(Ap'd Ohio)...**23**
(Frank Purdy Lahm, Born Nov. 17, 1877.)

**Military History:—**

DISTINGUISHED SERVICE MEDAL.

COLONEL, TEMPORARY, AIR SERVICE, AUG. 14, 1918.

Appointed Commander Army Air Service and organized 2nd Army Air Service, Oct. 14, 1918, on this duty to Apr. 15, 1919; at Washington, D. C., special student officer, Army War College, 1919-1920; at Washington, D. C., War Department General Staff, to

RETURNED TO GRADE OF CAPTAIN, SEPT. 8, 1919.

MAJOR OF CAVALRY, JULY 1, 1920.

LIEUTENANT-COLONEL OF CAVALRY, JULY 1, 1920.

(TRANSFERRED TO AIR SERVICE, AUG. 6, 1920.)

1924; at Presidio of San Francisco, Calif., 9th Corps Area Air Officer, 1924-1926; at Duncan Field, San Antonio, Tex., Appointed Assistant to the Chief of Air Corps to organize and command the Air Corps Training Center, 1926 to

BRIGADIER-GENERAL, ASSISTANT CHIEF OF AIR CORPS, JULY 17, 1926.

July 17, 1930;

RETURNED TO GRADE OF LIEUTENANT-COLONEL, JULY 17, 1930.

at Presidio of San Francisco, Calif., 9th Corps Area Air Officer, 1930, to —

**4017**...(Born N. C.).....**WILLIS G. PEACE**.....(Ap'd N. C.)...**24**
(Willis Grandy Peace, Born Sept. 21, 1875.)

**Military History:—**

COLONEL, TEMPORARY, OF FIELD ARTILLERY, SEPT. 11, 1918.

At Fort Leavenworth, Kans., student officer, Army School of the Line, Aug. 15, 1919, to

RETURNED TO GRADE OF CAPTAIN, AUG. 31, 1919.

MAJOR, COAST ARTILLERY CORPS, JULY 1, 1920.

LIEUTENANT-COLONEL, COAST ARTILLERY CORPS, JULY 3, 1920.

1920, when he was graduated as a Distinguished Graduate; student officer, General Staff School, 1920-1921, when he was graduated; Instructor, General Service Schools, 1921-1922; at Washington, D. C., student officer, Army War College, 1922-1923, when he was graduated; at Quarry Heights, Balboa Heights, Canal Zone, General Staff, Panama Canal Department, 1923-1926; at Los Angeles, Calif., commanding Harbor Defenses, 1926-1929; at San Francisco, Calif., Organized Reserves, 1929-1930; at Los Angeles, Calif., Organized Reserves, 1930 to —

**4018**...(Born Ill.).....**ORLANDO C. TROXEL**†.....(Ap'd Kans.)...**25**

**4019**...(Born N. C.).....**WILLIAM P. PLATT**†.....(Ap'd N. C.)...**26**
(William Poisson Platt, Born Sept. 7, 1875.)

**Military History:—**

CAPTAIN, COAST ARTILLERY CORPS, JULY 1, 1909.

COLONEL, TEMPORARY, OF FIELD ARTILLERY, OCT. 26, 1918.

At Fort Leavenworth, Kans., student officer at Army School of the Line, Sept. 1, 1919, to

RETURNED TO GRADE OF CAPTAIN, AUG. 31, 1919.

Dec. 31, 1919.

CAPTAIN, U. S. A., RETIRED, JUNE 25, 1920,

FOR DISABILITY CONTRACTED IN LINE OF DUTY.

MAJOR, U. S. A., RETIRED, JULY 1, 1920.

LIEUTENANT-COLONEL, U. S. A., RETIRED, NOV. 7, 1920,

ACT OF JUNE 4, 1920.

DIED, MAY 21, 1926, AT NEW YORK, N. Y.: AGED 50.

COLONEL, U. S. A., (POSTHUMOUSLY), MAY 21, 1926,

ACT OF JUNE 21, 1930.

**4020**...(Born Mich.).....**GUY E. CARLETON**.....(Ap'd Mo.)...**27**
(Guy Elliott Carleton, Born Oct. 4, 1876.)

**Military History:—**

CAPTAIN, U. S. A., RETIRED, JULY 1, 1909,

FOR DISABILITY CONTRACTED IN LINE OF DUTY.

LIEUTENANT-COLONEL, TEMPORARY, ORDNANCE DEPARTMENT, SEPT. 18, 1918.

At Washington, D. C., Head of Inspection, Artillery Ammunition Metal Components Division, Ordnance Department, Dec. 26, 1918, to

RETURNED TO GRADE OF CAPTAIN, U. S. A., RETIRED, APR. 2, 1919.

Apr. 7, 1919, when he reverted to his status on the retired list.

LIEUTENANT-COLONEL, U, S. A., RETIRED, JUNE 21, 1930,

ACT OF JUNE 21, 1930.

**Civil History:**—Assistant Chief Inspector, Bureau of Explosives, American Railway Association, 30 Vesey St., New York, July 6, 1909, to —

Member of American Society for Testing Materials; Honorary Member, Compressed Gas Manufacturers Association.

**4021**...(Born Va.).....**EUGENE R. WEST**.....(Ap'd Va.)...**28**
(Eugene Ragland West, Born Dec. 4, 1876.)

**Military History:—**

FIRST LIEUTENANT, U. S. A., RETIRED, AUG. 6, 1905,

FOR DISABILITY FROM WOUNDS RECEIVED IN ACTION.

MAJOR, JUDGE ADVOCATE, NATIONAL ARMY, NOV. 6, 1917, TO JUNE 25, 1918.

LIEUTENANT-COLONEL, JUDGE ADVOCATE, NATIONAL ARMY, OCT. 10, 1918.

HONORABLY DISCHARGED, OCT. 31, 1919.

LIEUTENANT-COLONEL, U. S. A., RETIRED, JUNE 21, 1930,

ACT OF JUNE 21, 1930.

Awarded Silver Star Citation.

**Civil History:**—At Charlottesville, Va., student in Law Department, University of Virginia, Sept. 14, 1905, to June 12, 1907, when he was graduated; at Seattle, Wash., engaged in practice of Law after Oct. 8, 1907; member of firm of West and Wright until recalled to active duty Sept. 12, 1917. Special attorney for War Claims Division of War Department for few months after Oct. 31, 1919, then assistant General Counsel U. S. Shipping Board during 1920; thereafter in general practice of law in Washington, D. C.

**4022**...(Born Va.).....**CREED FULTON COX**.....(Ap'd Va.)...**29**
(Born June 12, 1877.)

**Military History:—**

COLONEL, TEMPORARY, OF FIELD ARTILLERY, JULY 11, 1918.

At Washington, D. C., with General Staff, War Plans Division, Jan. 20, 1919, to

MAJOR OF FIELD ARTILLERY, AUG. 22, 1919.

Oct. 10, 1919; en route to and duty as Military Observer in South Russia, Turkey and Bulgaria, Oct., 11, 1919, to

RETURNED TO GRADE OF MAJOR, JUNE 30, 1920.

LIEUTENANT-COLONEL OF FIELD ARTILLERY, JULY 3, 1920.

Sept. 15, 1921; with the Armies of Generals Denniken and Wrangel in South Russia, Dec., 1919, to Nov., 1920; in Turkey and Bulgaria to Sept., 1921; Military Observer in Germany, Sept. 21, 1921, to Nov., 1921; Military Attaché, Germany, Nov., 1921, to May, 1924; Military Attaché to Holland, Denmark, Norway, and Sweden (Resident in Berlin) 1922 to 1924; returned to United States, May, 1924, for temporary duty in Washington; at Fort Bragg, N. C., on duty with 17th Field Artillery, Nov. 6, 1924 to May 26, 1926; in command of regiment, Feb. 9, to May 16, 1926; President, Field Artillery Board, Aug., 1925, to Feb. 1928; on duty with 5th Field Artillery, June 17, 1927, to Aug. 15, 1928; in command of regiment, May 5, 1928, to July 16, 1928; at Washington, D. C., student officer, Army War College, Sept. 1, 1928, to June 27, 1929, when he was graduated; at Washington, D. C., Bureau of Insular Affairs, Assistant to Chief of Bureau, July 1, 1929, to —

Awarded

DISTINGUISHED SERVICE MEDAL.

"For exceptionally meritorious and distinguished services in positions of great responsibility. As commander of one or more elements of the 4th Artillery Brigade in addition to his own regiment, the 77th Field Artillery, in the Aisne Marne, St. Mihiel, and Meuse-Argonne operations, he rendered conspicuously valuable services. In the Meuse-Argonne offensive in charge of the barrage groupings of the 4th Artillery Brigade his high technical skill contributed in a marked way to the successful operations of the American forces. His untiring energy and devotion to duty served as a stimulus to the officers and men under his command."

**4023**...(Born Md.).. ..**ROBERT McC. BECK, Jr**.. ....(Ap'd R. I.)...**30**
(Robert McCandlass Beck, Jr., Born May 9, 1879.)

Entered the Academy as Robert Taylor Beck; name changed as above by authority of Secretary of War, Mar. 14, 1898.

**Military History:—**

DISTINGUISHED SERVICE MEDAL.

CAPTAIN OF CAVALRY, JUNE 12, 1916.

At Macon, Ga., Assistant Mustering Officer and Mustering Officer (Mobilization of National Guard), to

LIEUTENANT-COLONEL, 5TH INFANTRY, NATIONAL GUARD OF GEORGIA, OCT. 19, 1916.

Nov. 21, 1916; at El Paso, Tex., and at Atlanta, Ga., with 5th Georgia Infantry, Nov. 24, 1916, to June 28, 1917, when he resigned; at Fort Ethan Allen, Vt., Supply Officer, 2nd Cavalry, and with Troop, July 13, to

MAJOR OF INFANTRY, NATIONAL ARMY, AUG. 5, 1917.

Aug. 29, 1917; at Camp Dix, N. J., with 78th Division, Assistant Mustering Officer, 311th Infantry, and commanding 307th Machine Gun Battalion, Sept. 1, 1917, to Feb. 19, 1918; at Langres, France, student officer, American General Staff College, Mar. 13, to

LIEUTENANT-COLONEL, NATIONAL ARMY, MAY 11, 1918.

May 30, 1918, when he was graduated; at Bar-sur-Aube, in sector near St. Die and at Arches, Brigade Adjutant, 9th Infantry Brigade, 5th Division, to July 8, 1918; in sector (Haute Alsace) near Belfort, Assistant Chief of Staff, G-3, 32nd Division, July 9 to 11, 1918; Acting Chief of Staff, 32nd Division, to Aug. 1, 1918; Chief of Staff, 32nd Division, Aug. 2, 1918; in 10th French Army, Verberie, near Soissons, July 24 to 29, 1918; participated in Aisne-Marne Offensive, July 30 to Aug. 7, 1918; (6th French Army); in Oise-Aisne Offensive, Aug. 28, to Sept. 2, 1918; (10th French Army);

COLONEL OF INFANTRY, U. S. A., SEPT. 14, 1918.

in Meuse-Argonne Offensive, Sept. 30 to Oct. 20, and Nov. 9 to 11, 1918; (1st American Army); (acting General Staff Officer, American Expeditionary Forces, from Oct. 2, 1918); in march to the Rhine and occupation of Coblenz Bridgehead, Nov. 17, 1918, to Apr. 23, 1919; ceased to be Chief of Staff, 32nd Division, upon partial demobilization of Division Headquarters at Camp Upton, N. Y., May 18, 1919; at Camp Upton, N. Y., May 18, 1919; at Camp Custer, Mich., Executive Officer, May 28 to June 27, 1919; at Washington, D. C., with War Plans Division, General Staff, July 3, 1919, to

(DETAILED TO GENERAL STAFF CORPS, (EMERGENCY) JULY 16, 1919, TO AUG. 30, 1920.)

RETURNED TO GRADE OF CAPTAIN, JUNE 30, 1920.

MAJOR OF CAVALRY, JULY 1, 1920.

LIEUTENANT-COLONEL OF CAVALRY, JULY 10, 1920.

July 21, 1920; (Assistant Executive Officer and Executive Officer); at Fort Leavenworth, Kans., student officer, School of the Line, to 1921, when he was graduated (Distinguished); at Fort Ethan Allen, Vt., Instructor, Reserve Officers Training Corps camp, July 4, 1921, to July 23, 1921; at Fort Riley, Kans., Instructor, The Cavalry School, Sept. 12, 1921, to July 30, 1923; at Camp Douglas, Wis., Executive Officer, National Guard of Wisconsin, July 12, 1922, to Aug. 12, 1922; at Washington, D. C., Member Board of Officers, (School Programs), Aug. 14, 1922, to Sept. 2, 1922; Office, Chief of Cavalry, Aug. 22, 1923, to May 25, 1925; at Army War College, student officer, to 1926, when he was graduated; at Fort Leavenworth, Kans., Instructor, Command and General Staff School (Chief Command Section and Director), Aug. 17, 1926, to June 30, 1930; at Fort Oglethorpe, Ga., with 6th Cavalry, July 1, 1930, to —

Officer of the Legion of Honor; awarded Croix de Guerre, with Palm.

**4024**...(Born Tex.).....**DENNIS H. CURRIE†**.....(Ap'd Tex.)...**31**

(Dennis Hadley Currie, Born July 22, 1874.)

**Military History:—**

MAJOR OF FIELD ARTILLERY, MAY 15, 1917.

BRIGADIER-GENERAL, TEMPORARY, OCT. 1, 1918.

RETURNED TO GRADE OF MAJOR, JUNE 10, 1919.

At Fort Sill, Okla., member of Field Artillery Board, June 11, 1919, to

LIEUTENANT-COLONEL OF FIELD ARTILLERY, JULY 11, 1920.

Sept. 16, 1920; at Washington, D. C., member of War Department General Staff to Sept. 16, 1921; at Omaha, Nebr., Headquarters, 7th Corps Area, Assistant Chief of Staff for Supply (G-4), to Dec. 31, 1922.

LIEUTENANT-COLONEL, U. S. A., RETIRED, DEC. 31, 1922,

FOR DISABILITY INCIDENT TO THE SERVICE.

DIED, MAR. 26, 1928, AT PIEDMONT, CALIF.: AGED 53.

BRIGADIER-GENERAL, U. S. A. (POSTHUMOUSLY), MAR. 26, 1928, ACT OF JUNE 21, 1930.

**4025**...(Born Va.) **BEVERLY FIELDING BROWNE** ....(Ap'd Va.)...**32**

(Born Mar. 24, 1880.)

**Military History:—**

MAJOR OF FIELD ARTILLERY, MAY 15, 1917.

BRIGADIER-GENERAL, TEMPORARY, AUG. 8, 1918.

RETURNED TO GRADE OF MAJOR, JULY 31, 1919.

At Fort Myer, Va., commanding battalion, 19th Field Artillery, Aug. 20, 1919, to

LIEUTENANT-COLONEL OF FIELD ARTILLERY, JULY 12, 1920.

Jan., 1921; at Schofield Barracks, T. H., commanding 11th Field Artillery, Feb., 1921, to Feb., 1923; Executive, 11th Field Artillery Brigade to Feb., 1925;

(DETAILED TO INSPECTOR-GENERAL'S DEPARTMENT, FEB. 27, 1925.)

at Baltimore, Md., Inspector-General, 3rd Corps Area, Mar., 1925, to May 21, 1928.

LIEUTENANT-COLONEL, U. S. A., RETIRED, MAY 21, 1928,

AT HIS OWN REQUEST, AFTER OVER 30 YEARS' SERVICE.

BRIGADIER-GENERAL, U. S. A., RETIRED, JUNE 21, 1930,

ACT OF JUNE 21, 1930.

Awarded

DISTINGUISHED SERVICE MEDAL.

"For exceptionally meritorious and distinguished services. He organized and conducted schools for Artillery Information Service and the Counter Battery Service in France in Oct. and Nov., 1917. He participated in preparation and execution of artillery plans of 1st Army for the St. Mihiel offensive in Sept., 1918, and commanded 166th Field Artillery Brigade in Oct., 1918, and the corps artillery, 1st Army Corps, Nov. 1 to 11, 1918, during the final assault of the 1st Army. His high professional attainments, sound tactical judgment, and devotion to duty contributed materially to the successful operation of the American Expeditionary Forces."

Officer of the Legion of Honor, French.

Descendent of General John Cropper, staff officer of General Washington, Revolutionary War.

**4026**...(Born N. H.)..**GEORGE MOOR RUSSELL***.. ..(Ap'd N. H.)...**33**
(Born Apr. 28, 1878.)

**Military History:—**

DISTINGUISHED SERVICE MEDAL.

COLONEL, TEMPORARY, OF FIELD ARTILLERY, NOV. 12, 1918.

At Wiesbaden, Germany, Sept. 14, 1919, to Feb. 21, 1920; at Fort Sam Houston, Tex., at headquarters, 8th Corps Area, General Staff, Assistant Chief of Staff, G-2, May 7, 1920, to

RETURNED TO GRADE OF CAPTAIN, JUNE 30, 1920.

MAJOR OF CAVALRY, JULY 1, 1920.

LIEUTENANT-COLONEL OF CAVALRY, JULY 12, 1920.

Sept. 21, 1923; at Mexico, Military Attaché, Nov. 22, 1923, to Mar. 1, 1926; at Fort Riley, Kans., student officer, Special Course, Cavalry School, Aug. 1, 1926, to Oct. 31, 1926; at Fort Bliss, Tex., with 8th Cavalry, Nov. 9, 1926, to Sept. 5, 1928 (date of General Staff detail); at Omaha, Nebr., Headquarters 7th Corps Area, A. C. of S., G-3, Sept. 16, 1928, to

Chevalier of the Legion of Honor. Order of La Solidaridad of Panama.

*Son of Frank Webster Russell, Class of 1868.

**4027**...(Born Ohio).....**EDWARD M. SHINKLE**.....(Ap'd Ohio)...**34**
(Edward Marsh Shinkle, Born Jan. 9, 1878.)

**Military History:—**

COLONEL, ORDNANCE DEPARTMENT, NATIONAL ARMY, JAN. 14, 1918.

At Washington, D.C., student officer, General Staff College, July 21, 1919, to

MAJOR, ORDNANCE DEPARTMENT, BY DETAIL, AUG. 2, 1919.

RETURNED TO GRADE OF CAPTAIN, AUG. 31, 1919.

June 30, 1920, when he was graduated;

(RELIEVED FROM ORDNANCE DEPARTMENT, JUNE 30, 1920.)

MAJOR, COAST ARTILLERY CORPS, JULY 1, 1920.

LIEUTENANT-COLONEL, COAST ARTILLERY CORPS, JULY 13, 1920.

at Dover, N. J., commanded Picatinny Arsenal, July 1, 1920, to

(TRANSFERRED TO ORDNANCE DEPARTMENT, OCT. 18, 1920.)

Jan. 31, 1921; at Washington, D. C., A. G. S. C., Feb. 1, 1921, to June 30, 1924; at Presidio of San Francisco, Calif., Headquarters, 9th Corps Area, to Sept. 1, 1925; at Fort Shafter, T. H., Headquarters Hawaiian Department, to June 22, 1928; at Washington, D. C., Office Chief of Ordnance, Sept. 7, 1928, to June 26, 1929; at Aberdeen Proving Ground, Md., commanding post, June 27, 1929, to —

Awarded

DISTINGUISHED SERVICE MEDAL.

"For exceptionally meritorious and distinguished services. In charge of the Ammunition Section of the Gun Division, Ordnance Department, he was responsible for the design, development, and placing of orders and contracts for all ammunition and projectiles supplied to the American Army. Later in charge of Ammunition Section, Engineering Division in the office of Chief of Ordnance, his technical skill, executive ability, and sound judgment were highly important factors in the successful operations of the Ordnance Department during the World War."

**4028**...(Born R. I.).....**LEWIS BROWN, Jr**.....(Ap'd R. I.)...**35**
(Born Feb. 11, 1876.)

**Military History:—**

CAPTAIN OF CAVALRY, JUNE 22, 1916.

LIEUTENANT-COLONEL, NATIONAL ARMY, MAY 11, 1918.

At U. S. Military Academy, Senior Assistant Instructor of Cavalry Tactics, June 1, 1919, to

RETURNED TO GRADE OF CAPTAIN, AUG. 20, 1919.

MAJOR OF CAVALRY, JULY 1, 1920.

LIEUTENANT-COLONEL OF CAVALRY, JULY 16, 1920.

Jan., 1923; at Fort Riley, Kans., student officer, Advanced Course, at Cavalry School, Jan., 1923, to June, 1923, when he was graduated; duty with Army Polo Team, June, 1923, to Oct., 1923; at Fort Leavenworth, Kans., student officer, Command and General Staff School, Oct., 1923, to June, 1924, when he was graduated; General Staff Corps Eligible List; at Washington, D. C., Office of Chief of Cavalry, June, 1924, to Aug., 1926; at Washington, D. C., student officer, Army War College, Sept., 1926; at Denver, Colo., sick in Fitzsimmons General Hospital, Oct., 1926, to June, 1927; at Fort Huachuca, Ariz., with 10th Cavalry, June, 1927, to —

**4029**...(Born Ky.)...**WILLIAM REESE BETTISON**.....(Ap'd Ky.)...**36**
(Born Apr. 19, 1876.)

**Military History:—**

CAPTAIN, U. S. A., RETIRED, JUNE 18, 1920,

FOR DISABILITY CONTRACTED IN LINE OF DUTY.

MAJOR, U. S. A., RETIRED, JULY 1, 1920,
ACT OF JUNE 4, 1920.
COLONEL, U. S. A., RETIRED, JUNE 21, 1930,
ACT OF JUNE 21, 1930.

**4030**...(Born Minn.).....**RAYMOND S. PRATT**.....(Ap'd Minn.)...**37**
(Raymond Silas Pratt, Born Aug. 16, 1877.)

**Military History:—**

COLONEL OF FIELD ARTILLERY, NATIONAL ARMY, MAY 15, 1918.

At Polch, Germany, commanding 18th Field Artillery, 3rd Division, Dec. 7, 1918, to July 31, 1919; at Fort Leavenworth, Kans., student officer, School of the Line, to 1920, when he was graduated; student officer, General Staff School, to 1921, when he was graduated; Instructor, General Service Schools, to

RETURNED TO GRADE OF MAJOR, AUG. 31, 1919.

LIEUTENANT-COLONEL OF FIELD ARTILLERY, JULY 16, 1920.

RECESS APPOINTMENT EXPIRED MAR. 4, 1921.

LIEUTENANT-COLONEL, OF FIELD ARTILLERY, JULY 17, 1920.

Aug. 15, 1925; at Washington, D. C., student officer, Army War College, to 1926, when he was graduated; at Naval War College, student officer, to 1927, when he was graduated; at Washington, D. C., War Department General Staff (WPD), Aug. 15, 1927, to —

**4031**...(Born Ohio).....**ALFRED A. MAYBACH†**.....(Ap'd Ohio)...**38**
(Alfred Allen Maybach, Born Dec. 7, 1875.)

**Military History:—**

COLONEL, TEMPORARY, SEPT. 4, 1918.

RETURNED TO GRADE OF CAPTAIN, JAN. 18, 1920.

At Fort Monroe, Va., Director of Department of Engineering, Coast Artillery School, Mar. 23, 1920, to

MAJOR, COAST ARTILLERY CORPS, JULY 1, 1920.

LIEUTENANT-COLONEL, COAST ARTILLERY CORPS, JULY 17, 1920.

Aug., 1921; at Fort Monroe, Va., Executive Officer, Coast Artillery School and Third Coast Artillery District, Aug., 1921, to Sept., 1923; at Washington, D. C., Assistant to Chief of Coast Artillery, Sept., 1923, to Aug. 15, 1927; at Washington, D. C., student officer, Army War College, Aug. 15, 1927, to July 1, 1928, when he was graduated; en route to Philippine Islands, Sept. 5, 1928, to Oct. 21, 1928; at Fort Mills, P. I., Harbor Defense Inspector, Oct. 21, 1928, to June 30, 1929; on duty with 91st Coast Artillery Philippine Scouts, June 30, 1929 to May 26, 1930.

DIED, MAY 26, 1930, AT SAN FRANCISCO, CALIF.: AGED 54.

Portrait and obituary in Annual Report, Association of Graduates, for 1931.

COLONEL, U. S. A. (POSTHUMOUSLY), MAY 26, 1930,
ACT OF JUNE 21, 1930.

**4032**...(Born Tenn.).....**JEROME G. PILLOW**.....(Ap'd Ark.)...**39**
(Jerome Gray Pillow, Born Aug. 7, 1875.)

**Military History:—**

With 32nd Division in Coblenz Bridgehead, Dec. 13, 1918, until its departure for the United States,

COLONEL, TEMPORARY, OF CAVALRY, APR. 7, 1919.

Apr. 18, 1919, to July 3, 1919; at Neuwied, Germany, as Assistant Chief of Staff, G-2, Third Army Corps; returned to U. S. July, 1919; at Washington, D. C., Acting General Staff Officer, War Department, General Staff, to

RETURNED TO GRADE OF CAPTAIN, JUNE 30, 1920.

MAJOR OF CAVALRY, JULY 1, 1920.

LIEUTENANT-COLONEL OF CAVALRY, JULY 20, 1920.

July, 1920; at Fort Leavenworth, Kans., student officer, General Service Schools, Aug., 1920, to June 30, 1922; graduated School of the Line, June, 1921; General Staff School, June, 1922; Instructor, July 1, 1922 to July, 1923, when he was detailed Secretary, the General Service Schools and Executive Officer, Post of Fort Leavenworth, to July 15, 1926; at Washington Barracks, D. C., student officer, Army War College, Aug. 17, 1926 to June 30, 1927, when he was graduated; Initial General Staff Corps Eligible List; at Washington, D. C., Executive Officer, Office Chief of Cavalry, July, 1927, to Apr. 15, 1929; at Fort Riley, Kans., student officer, Refresher Course, May 3, to June 11, 1929; at Presidio of Monterey, Calif., with 11th Cavalry, July 14, 1929, to Jan. 15, 1931; at Presidio of San Francisco, Calif., Headquarters Ninth Corps Area, Reserve Officers' Training Corps, Jan. 15, 1931, to —

Awarded

DISTINGUISHED SERVICE MEDAL.

"As assistant chief of staff, G-3, 32nd Division, he displayed marked ability, high professional attainments, rendering immeasurably valuable services in the operations of his division in the offensives of Aisne-Marne, Oise-Aisne, the Meuse-Argonne, and during the march to the Rhine."

Service Medals: Spanish-American War, Philippine Campaigns, Victory Medal with four battle clasps, Chevalier of the Legion of Honor (French), Croix de Guerre with palm (French).

**4033**...(Born N. Y.)....**RALPH NOBLE HAYDEN**.....(Ap'd N. Y.)...**40**
(Born Mar. 22, 1879.)

**Military History:—**

CAPTAIN OF CAVALRY, JULY 1, 1916.

LIEUTENANT-COLONEL, NATIONAL ARMY, MAY 11, 1918.

At Camp Dix, N. J., Assistant Demobilization Officer, Nov., 1918, to Dec., 1918; at New York City, member of Board of Officers for Maritime Affairs, Survey Officer for Board and Executive Officer for Consolidated Boards on Redelivery and Survey of Vessels, Dec., 1918, to

RETURNED TO GRADE OF CAPTAIN, JUNE 30, 1920.

MAJOR OF CAVALRY, JULY 1, 1920.

(TRANSFERRED TO QUARTERMASTER CORPS, AUG. 5, 1920.)

LIEUTENANT-COLONEL, QUARTERMASTER CORPS, JULY, 20, 1920.

Sept., 1920; at Hoboken, N. J., Assistant General Superintendent, Army Transport Service, to Apr., 1921; at Schofield Barracks, Hawaii, Post and Division Quartermaster, Hawaiian Division, to Nov., 1921; at Honolulu, Hawaii, Assistant General Superintendent, Army Transport Service, and commanding Hawaiian Quartermaster Depot, to Mar., 1922; at Schofield Barracks, Assistant to and later Post and Division Quartermaster, Hawaiian Division, to Nov., 1922.

LIEUTENANT-COLONEL, U. S. A., RETIRED, DEC. 15, 1922,

AT HIS OWN REQUEST, ACT OF JUNE 30, 1922.

**Civil History:**—Headmaster, The Muldoon School, Palo Alto, Calif., Sept., 1929, to —

**4034**...(Born Ill.).....**ALDEN F. BREWSTER**.....(Ap'd Wis.)...**41**
(Alden Farley Brewster, Born July 30, 1877.)

**Military History:—**

COLONEL OF FIELD ARTILLERY, NATIONAL ARMY, MAY 15, 1918.

MAJOR, ADJUTANT-GENERAL, BY DETAIL, JULY 9, 1919.

At Fort Sill, Okla., from Sept. 25; Post Adjutant, Oct. 9, 1919 to

RETURNED TO GRADE OF MAJOR, JUNE 30, 1920.

LIEUTENANT-COLONEL OF FIELD ARTILLERY, JULY 24, 1920.

RELIEVED ADJUTANT-GENERAL'S DEPARTMENT, JULY 28, 1920.

Sept., 1921; at Fort Leavenworth, Kans., student officer, School of the Line, Sept., 1921, to June, 1922, when he was graduated; at Fort D. A. Russell, Wyo., with 76th Field Artillery (Commanding Regiment, Mar. 4, 1923, to Mar. 24, 1924); at Washington, D. C., Office, Chief of Field Artillery, Feb., 1925, to Sept., 1928; at Washington, D. C., student officer, Army War College, Sept., 1928, to June, 1929, when he was graduated; at Fort D. A. Russell (Fort Francis E. Warren), Wyo., with 76th Field Artillery, July, 1929, to —

Officer of the Legion of Honor, France.

**4035**...(Born N. J.)...**JOHN ANDERSON BERRY**.....(Ap'd N. J.)...**42**
(Born Feb. 29, 1880.)

**Military History:—**

COLONEL, TEMPORARY, COAST ARTILLERY CORPS, APR. 7, 1919.

(DETAILED TO QUARTERMASTER CORPS, JULY 11, 1919.)

At Ancon, Panama Canal Zone, in Quartermaster Corps, Aug. 31, 1919, to —

RETURNED TO GRADE OF CAPTAIN, MAR. 20, 1920.

May 1, 1920; at Quarry Heights, Panama Canal Zone, Assistant to the Depot Quartermaster, May 1, 1920 to

(RELIEVED QUARTERMASTER CORPS, JUNE 30, 1920.)

MAJOR, COAST ARTILLERY CORPS, JULY 1, 1920.

LIEUTENANT-COLONEL, COAST ARTILLERY CORPS, JULY 16, 1920.

(RECESS APPOINTMENT, EXPIRED MAR. 4, 1921.)

LIEUTENANT-COLONEL, COAST ARTILLERY CORPS, JULY 28, 1920.

(DETAILED TO ADJUTANT-GENERAL'S DEPARTMENT, OCT. 7, 1920.)

Nov. 1, 1920; en route to the United States, to Nov. 5, 1920; at Fort McPherson, Ga., Assistant to the Adjutant, 4th Corps Area, Nov. 5, 1920 to June 26, 1921; at Washington, D. C., on duty in the Office of the Adjutant-General, June 27, 1921 to

(TRANSFERRED TO THE ADJUTANT-GENERAL'S DEPARTMENT, MAY 8, 1922.)

Oct. 31, 1923; on leave of absence and en route to the Philippine Islands, to Feb. 19, 1924; at Fort William McKinley, P. I., Adjutant, Philippine Division, and post, to May 9, 1926; en route to the U. S., and on leave of absence to July 8, 1926; at Washington, D. C., Officer in Charge, Publications Division, Adjutant General's Office, July 7, 1926 to June 5, 1930; at Fort Sam Houston, Tex., at Headquarters, 8th Corps Area, July 21, 1930 to —

**4036**...(Born Kans.)....**LEONARD W. PRUNTY**.....(Ap'd Kans.)...**43**
(Leonard William Prunty, Born Aug. 21, 1875.)

**Military History:—**

At Washington, D. C., General Staff, for the emergency, duty in office of Chief of Staff, Mar. 19, 1918, to

LIEUTENANT-COLONEL, NATIONAL ARMY, MAY 11, 1918.

COLONEL, TEMPORARY, OF CAVALRY, AUG. 31, 1918.

RETURNED TO GRADE OF CAPTAIN, MAR. 15, 1920.

MAJOR OF CAVALRY, JULY 1, 1920.

LIEUTENANT-COLONEL OF CAVALRY, JULY 29, 1920.

Aug. 15, 1920; at Fort Leavenworth, Kans., student officer, General Service Schools, Sept. 1, 1920, to June 30, 1922, when he was graduated; at Santa Fe, New Mexico, Instructor, National Guard, July 1, 1922, to May 20, 1923; at Washington, D. C., Militia Bureau, War Department, May 23, 1923, to Aug. 15, 1926; at Army War College, student officer, Aug. 15, 1926, to June 30, 1927, when he was graduated; at Fort Meade, S. Dak., with 4th Cavalry, July, 1927, to Mar. 8, 1929.

LIEUTENANT-COLONEL, U. S. A., RETIRED, MAR. 8, 1929,

FOR DISABILITY IN LINE OF DUTY.

Recalled to active duty and detailed as Professor of Military Science and Tactics, at Joliet, Ill., June 15, 1929, to July 27, 1930; at Chattanooga, Tenn., Recruiting duty, July 29, 1930, to —

COLONEL, U. S. A., RETIRED, JUNE 21, 1930,

ACT OF JUNE 21, 1930.

**4037**...(Born La.).....**GORDON ROBINSON†**.... ....(Ap'd La.)...**44**
(Born Sept. 8, 1876)

**Military History:—**

CAPTAIN, COAST ARTILLERY CORPS, SEPT. 9, 1909.

LIEUTENANT-COLONEL, NATIONAL ARMY, MAY 3, 1918.

In France, in charge of Motor Transport Corps School, Aug. 25, 1918, to

COLONEL, TEMPORARY, MOTOR TRANSPORT CORPS, OCT. 7, 1918.

June 25, 1919; en route to U. S. and at Washington, D. C., in charge of training of the Motor Transport Corps, June 26, to Nov. 30; in office of Chief of Staff, Assistant to Supply and Transportation Officer, Education and Recreation Branch, War Plans Division, Dec. 1, 1919, to

RETURNED TO GRADE OF CAPTAIN, MAR. 15, 1920.

June 22, 1920; on leave of absence and on temporary duty in office of Quartermaster General, June 23 to

MAJOR, QUARTERMASTER CORPS, JULY 1, 1920.

LIEUTENANT-COLONEL, QUARTERMASTER CORPS, AUG. 1, 1920.

Oct. 21, 1920; at Fort Miley, Calif., commanding post, Nov. 1, 1920, to Aug. 9, 1921; at Fort Leavenworth, Kans., student officer, Army School of the Line, Aug. 24, 1921, to June 30, 1922; at Joplin, Mo., Instructor, Missouri National Guard, July 1, 1922, to Sept. 12, 1925; at Washington, D. C., sick in Walter Reed General Hospital, Sept. 14 to Sept. 30, 1925.

DIED, SEPT 30, 1925, AT WASHINGTON, D. C.: AGED 49.

Portrait and obituary in Annual Report, Association of Graduates, for 1929.

COLONEL U. S. A. (POSTHUMOUSLY), SEPT. 30, 1925,

ACT OF JUNE 21, 1930.

**4038**...(Born Pa.).....**HENRY M. DOUGHERTY**.....(Ap'd N. Y.)...**45**
(Henry Michael Dougherty, Born Feb. 2, 1877.)

**Military History:—**

SECOND LIEUTENANT, ARTILLERY CORPS, FEB. 18, 1901,

WITH RANK FROM FEB. 2, 1901

RESIGNED, MAY 20, 1903.

**Civil History:**—Resident Engineer, New York Continental Jewell Filtration Company, Oak Lane Reservoir, Oak Lane, Pa., and Charleston, S. C., 1903-1907; Resident Engineer, J. G. White & Co., and J. G. White Engineering Corp., Ox Bow, Ore.; Los Angeles; Fresno; and San Francisco, Calif.; and Honolulu, Hawaii, 1907-1915; Construction Engineer & Chief Engineer, Chile Copper Company, Chuguicamate, Chile, 1917-1927; Investigations, Reports and Financing for self, 1927 to —

Member, American Society Civil Engineers; Member, American Society Mechanical Engineers, Member, American Institute of Electrical Engineers.

Address: 41 Fifth Avenue, New York City, N. Y.

**4039**...(Born N. J.).....**LOUIS SOLÉLIAC**.....(Ap'd N. Y.)...**46**
(Born May 15, 1877.)

**Military History:—**

CAPTAIN OF INFANTRY, JULY 1, 1916.

DISMISSED, JAN. 6, 1917,

Per G. O. No. 3, War Department, Jan. 5, 1917.

**Civil History:**—With police force, Tennessee Coal, Iron and Railroad Company.

Address: 2022 Avenue D, Ensley, Ala.

**4040**...(Born Mo.).....**EDWARD H. De ARMOND**.....(Ap'd Mo.)...**47**
(Edward Harrison De Armond, Born July 4, 1878.)

**Military History:—**

BRIGADIER-GENERAL, TEMPORARY, AUG. 8, 1918.

At Washington, D. C., in Office, Chief of Field Artillery, Oct. 13, 1918, to

RETURNED TO GRADE OF MAJOR, JUNE 1, 1919.

Aug. 22, 1919; detailed General Staff Corps, General Staff with Troops, Aug. 22, 1919; at Charleston, S. C., Chief of Staff, South Eastern Department, to

COLONEL OF FIELD ARTILLERY, U. S. A., SEPT. 11, 1919.

RETURNED TO GRADE OF MAJOR, JUNE 30, 1920.

LIEUTENANT-COLONEL OF FIELD ARTILLERY, JULY 16, 1920.

(RECESS APPOINTMENT EXPIRED, MAR. 4, 1921.)

LIEUTENANT-COLONEL OF FIELD ARTILLERY, AUG. 6, 1920.

Sept. 1, 1920; at Fort McPherson, Ga., G-1, 4th Corps Area, to Aug. 15, 1923; relieved from General Staff; at Washington, D. C., student officer, Army War College, to June 30, 1924, when he was graduated; assigned duty Office, Chief of Field Artillery, July 1, 1924, to June 9, 1928; assigned to Hawaiian Department; at Schofield Barracks, T. H., with 8th Field Artillery, to Nov. 15, 1930; at Governor's Island, N. Y., on general staff duty with troops, 2nd Corps Area, to —

**Awarded**

DISTINGUISHED SERVICE MEDAL.

"For exceptionally meritorious and distinguished services. As chief of staff of the 32nd Division during the period of its training in the United States and in France, he contributed largely to the organization and efficiency of that division. As chief of the Field Artillery Section of the office of the Chief of Artillery, American Expeditionary Forces, he perfected the field artillery training system in France, and by his marked ability for organization and his able supervision of that training, rendered services of great value."

**4041**...(Born Ohio)....**E. KEARSLEY STERLING**.....(Ap'd Mich.)...**48**
(Edmund Kearsley Sterling, Born Sept. 28, 1875.)

**Military History:—**

COLONEL, 359TH INFANTRY, U. S. A., OCT. 12, 1918.

At Uerzig, Germany, Mar. 30, 1919, to May 18, 1919; en route to and at St. Nazaire, France, commanding 359th Infantry, to May 28, 1919; arrived with regiment at Newport News, Va., June 7, 1919; at Fort Worth, Tex., June 20, 1919, (regiment mustered out of service June 24, 1919) to July 30, 1919; at Fort Sam Houston, Tex., Headquarters Southern Department, July 31, 1919, (on leave of absence Aug. 1 to Sept. 10, 1919) to

RETURNED TO GRADE OF CAPTAIN, AUG. 31, 1919.

Sept. 11, 1919; assigned to and duty with 14th Cavalry, Sept. 11, 1919, to Sept. 27, 1919; transferred to 16th Cavalry; at San Benito, Tex., with 16th Cavalry, Sept. 28, to Oct. 6, 1919; at Brownsville, Tex., Intelligence Officer, Brownsville District, Oct. 7, 1919, to Mar. 31, 1920; on march via Laredo, Tex., to and at Fort Sam Houston, Tex., Apr. 1, to

MAJOR OF CAVALRY, JULY 1, 1920.

LIEUTENANT-COLONEL OF CAVALRY, AUG. 8, 1920.

Aug. 24, 1920; at Fort Leavenworth, Kans., student officer, School of the Line, Aug. 25, 1920, to June 23, 1921, when he was graduated as a Distinguished Graduate; student officer, General Staff School, June 24, 1921, to June 22, 1922, when he was graduated; Instructor at General Service Schools, June 23, 1922, to Aug. 13, 1924; at Washington, D. C., student officer, Army War College, Aug. 15, 1924, to June 30, 1925, when he was graduated; at Newport, Rhode Island, student officer, Naval War College, June 1, 1925, to May 31, 1926, when he was graduated; on duty at Naval War College to Aug. 13, 1926; detailed on General Staff with troops, Aug. 14, 1926; on leave of absence Aug. 15, to Aug. 27, 1926; at Fort Hayes, Ohio, Assistant Chief of Staff, G-3, Headquarters, Fifth Corps Area, Aug. 28, 1926, to Apr. 18, 1930; on leave of absence, Apr. 18 to

(RELIEVED FROM GENERAL STAFF, JUNE 30, 1930.)

July 31, 1930; at Fort Leavenworth, Kans., Assistant Director, Second Year Class, Command and General Staff School, Aug. 1, 1930, to —

Awarded

SILVER STAR CITATION.

Special Orders No. 79, Headquarters 180th Infantry Brigade, American Expeditionary Forces, St. Nazaire, France, dated May 26, 1919:

"Colonel E. K. Sterling, 359th Infantry—Meuse-Argonne Offensive." "For gallantry in action near Bantheville, France, Nov. 1-2, 1918. Colonel Sterling repeatedly left all shelter to supervise movements, to inspire his troops by his presence in advanced positions, and to supervise and maintain efficient liaison with his own and other units."

Service Medals: Spanish War, Philippine Campaign, Victory Medal with three battle clasps and Silver Star.

**4042**...(Born Tex.)....**WILEY P. MANGUM, Jr.**†.....(Ap'd Tex.)...**49**

**4043**...(Born Pa.).....**CHARLES J. NAYLOR**.....(Ap'd Pa.)...**50**
(Charles Jacob Naylor, Born Oct. 3, 1875.)

**Military History:—**

CAPTAIN, U. S. A., RETIRED, SEPT. 25, 1918,

FOR DISABILITY CONTRACTED IN LINE OF DUTY.

Continued on active duty with temporary rank of Lieutenant Colonel; at Washington, D. C., in office of Inspector General, to

MAJOR, ON RETIRED LIST, JULY 1, 1920.

(transferred to duty in office of The Adjutant-General of the Army)

LIEUTENANT-COLONEL, ON RETIRED LIST, JULY 17, 1920.

relieved from active duty, July 1, 1921.

**Civil History:**—Baumgartner and Naylor, Merchandise Brokers, Jan 1, 1922, to Aug. 15, 1922; Columbia University, 1922, 1923, 1924; President, The Writers Club, Columbia University, 1924; writing and traveling in Europe 1924, to 1927; publishing occasional short stories to 1930.

**4044**...(Born Ky.).....**KERR TUNIS RIGGS**.....(Ap'd Ky.)...**51**
(Born May 30, 1880.)

**Military History:**—

COLONEL, TEMPORARY, OF CAVALRY, NOV. 6, 1918.

At Fort Leavenworth, Kans., Instructor, Army School of the Line and General Staff School, July 20, 1919, to

RETURNED TO GRADE OF CAPTAIN, SEPT. 30, 1919.

MAJOR OF CAVALRY, JULY 1, 1920.

LIEUTENANT-COLONEL OF CAVALRY, AUG. 17, 1920.

Dec. 24, 1920; Initial General Staff Corps Eligible List; at Camp Travis, Tex., detailed to General Staff Corps, Assistant Chief of Staff, G-2, 2nd Division, Dec. 24, 1920, to Sept. 27, 1921; at Washington, D. C., War Department General Staff, Sept. 27, 1921, to July 1, 1924; at Fort Riley, Kans., with 9th Cavalry and Director, Department of General Instruction and of Troop Officers' Class, Cavalry School, July 1, 1924, to June 30, 1927; at Fort Bliss, Tex., detailed to General Staff Corps, Chief of Staff, 1st Cavalry Division, June 30, 1927, to —

Awarded

DISTINGUISHED SERVICE MEDAL.

"For exceptionally meritorious and distinguished service. As G-2, 2nd Army Corps, he displayed exceptional ability in the organization and administration of that division of the Corps Staff. He also showed great ability and rare tact in his relations with the intelligence branch of the staffs in the British organizations with which the 2nd Corps served. By his tireless energy and unceasing devotion to exacting duties, he contributed to a marked degree to the successes achieved by his organization."

Awarded Silver Star and cited "for gallantry in action during the encounter against hostile Moros at Cotta Pang Pang, Jolo, Philippine Islands, Feb. 14, 1904."

Service Medals: Spanish War; Philippine Insurrection; Victory Medal with three battle clasps.

**4045**...(Born Tex.).....**CARL H. MULLER**.....(Ap'd Tex.)...**52**
(Carl Henry Muller, Born Mar. 30, 1879.)

**Military History:**—

COLONEL, TEMPORARY, OF INFANTRY, OCT. 24, 1918.

Assigned to 100th Division and joined same at Camp Bowie, Tex., Nov., 1918; Executive officer to Jan. 18, 1919; at College Station, Tex., Commandant and Professor of Military Science and Tactics, A. & M. College of Texas, Jan. 19, 1919, to

RETURNED TO GRADE OF CAPTAIN, JAN. 21, 1920.

MAJOR OF CAVALRY, JULY 1, 1920.

LIEUTENANT-COLONEL OF CAVALRY, AUG. 17, 1920.

Aug. 1920; (Commanding Officer, Reserve Officers Training Corps, Cavalry Camp, Fort Oglethorpe, Ga., June and July, 1920) at Omaha, Nebr., Officer in Charge of Reserve Officers Training Corps Affairs, 7th Corps Area, Sept., 1920, to (detailed in Field Artillery, May, 1923, to May, 1927; at Fort Sill, Okla., student officer, Field Officers Special Course, Sept., 1923 to Feb., 1924, when he was graduated;) Aug. 31, 1925; at Fort Leavenworth, Kans., student officer, Command and General Staff School, Sept. 1, 1925, to June, 1926, when he was graduated; at Fort Sam Houston, Tex., with 12th Field Artillery, June, 1926, to July, 1927; at Des Moines, Iowa, Instructor Iowa National Guard Cavalry, July, 1927, to Nov., 1927; at Berlin, Germany, Representative of the Historical Section, Army War College, Nov., 1927, to —

**4046**...(Born Ill.).....**ALLEN C. KEYES**†.....(Ap'd Minn.)...**53**

**4047**...(Born Tenn.).....**JOHN A. PEARSON**.....(Ap'd Tenn.)...**54**

(John Alonzo Pearson, Born Nov. 20, 1876.)

**Military History:—**

CAPTAIN, U. S. A., RETIRED, SEPT. 30, 1919,

FOR DISABILITY CONTRACTED IN LINE OF DUTY.

At New Bedford, Mass., active duty New Bedford High Schools, to July 1, 1922.

MAJOR, U. S. A., RETIRED, APR. 1, 1922.

LIEUTENANT-COLONEL, U. S. A., RETIRED, JUNE 1, 1922,

ACT OF JUNE 4, 1920.

COLONEL, U. S. A., RETIRED, JUNE 21, 1930,

ACT OF JUNE 21, 1930.

**Civil History:**—Bachelor of Law, Yale University, 1923, Doctor of Jurisprudence, Yale University, 1924; Practice of Law, Oklahoma City, Okla., 1924-1928; Firm, Pearson and Pearson; investing in Oil and Gas Royalties in Mid-Continent Area, 1928, to —

**4048**...(Born Pa.).....**PRINCE A. OLIVER**.....(Ap'd Pa.)...**55**

(Prince Albert Oliver, Born Aug. 2, 1876.)

**Military History:—**

SECOND LIEUTENANT, 5TH CAVALRY, FEB. 18, 1901,

WITH RANK FROM FEB. 2, 1901.

RESIGNED, OCT. 10, 1905.

Commissioned

MAJOR, AIR SERVICE, JAN. 18, 1918.

At Langley Field, Hampton, Va., Executive Officer, School for Aerial Observers, Mar. 24, 1918, to May, 1919; at Fairfield, Ohio, Executive Officer, Wilbur Wright Field, May, 1919, to Oct., 1920.

HONORABLY DISCHARGED, OCT. 12, 1920.

**Civil History:**—Traveled from 1920, to 1922; at San Mateo, Calif., organized and manages the Peninsula Building and Loan Association, 1923, to —

Address: 1109 Palm Ave., San Mateo, Calif.

**4049**...(Born Tenn.).....**CHARLES BURNETT**.....(Ap'd Ill.)...**56**

(Born Oct. 28, 1877.)

**Military History:—**

COLONEL, TEMPORARY, OF CAVALRY, APR. 7, 1919.

At Tokyo, Japan, Military Attaché, Sept. 24, 1919, to

RETURNED TO GRADE OF MAJOR, JUNE 30, 1920.

LIEUTENANT-COLONEL OF CAVALRY, SEPT. 1, 1920.

Feb. 8, 1924; at Washington, D. C., Military Intelligence Division, War Department, Mar. 1, 1924, to Aug. 31, 1924; at Washington, D. C., student officer, Army War College, Sept. 1, 1924, to June 30, 1925, when he was graduated; at Fort Myer, Va., with 3rd Cavalry, July 1, 1925, to Oct. 28, 1925; at Tokyo, Japan, Military Attaché, Jan. 1, 1925, to Aug. 17, 1929; at London, England, Adviser American Delegation Peace Conference, Jan. 21, 1930, to —

Awarded

DISTINGUISHED SERVICE MEDAL.

"For exceptionally meritorious and distinguished services as G–3 of the 30th Division during its operation in Belgium and northern France. Subsequent to the Armistice he functioned as Chief of Staff at Base Section No. 1 in a most creditable manner. He has rendered services of much value to the United States."

**4050**...(Born N. Y.).....**ARTHUR J. LYNCH**.....(Ap'd N. Y.)...**57**

(Arthur James Lynch, Born Oct. 30, 1875.)

**Military History:—**

LIEUTENANT-COLONEL, NATIONAL ARMY, MAY 11, 1918.

At Camp Dix, N. J., Camp Inspector, Dec. 31, 1918, to

(INSPECTOR-GENERAL, BY DETAIL, FEB. 26, 1919.)

RETURNED TO GRADE OF CAPTAIN, AUG. 19, 1919.

Sept. 11, 1919; at Hoboken, N. J., and 39 Whitehall Street, New York City, member Board of Officers, Maritime Affairs, to

(RELIEVED FROM DETAIL AS INSPECTOR-GENERAL, SEPT. 19, 1919.)

MAJOR OF CAVALRY, JULY 1, 1920.

(TRANSFERRED TO QUARTERMASTER CORPS, AUG. 5, 1920)

LIEUTENANT-COLONEL, QUARTERMASTER CORPS, NOV. 19, 1920.

May 16, 1921; at Governor's Island, N. Y., Assistant to Quartermaster, Headquarters, Second Corps Area, to Jan. 31, 1924; at Washington, D. C., student officer, Army Industrial College, to June 30, 1924, when he was graduated; in Quartermaster General's Office, on duty in War Planning and Training Division, to July 1, 1927; on leave of absence to July 31, 1927; at Brooklyn, N. Y., in charge of War Planning and Training Division, Quartermaster Section, New York General Depot, to —

**4051**...(Born Ind.).....**CLAUDE E. BRIGHAM**.....(Ap'd Ind.)...**58**

(Claude Earnest Brigham, Born Apr. 14, 1878.)

**Military History:—**

COLONEL, TEMPORARY, COAST ARTILLERY CORPS, SEPT. 4, 1918.

At Fort Monroe, Va., Fort Commander, June 3, 1920 to

RETURNED TO GRADE OF CAPTAIN, JUNE 30, 1920.

MAJOR, COAST ARTILLERY CORPS, JULY 1, 1920.

LIEUTENANT-COLONEL, COAST ARTILLERY CORPS, SEPT. 1, 1920.

Jan. 18, 1921; at Washington, D. C., Executive Officer, Office, Chief of Chemical Warfare Service, Jan. 18, 1921, to

(TRANSFERRED TO CHEMICAL WARFARE SERVICE, APR. 2, 1921.)

June 20, 1929; at Edgewood Arsenal, Md., Commanding Officer, Oct. 21, 1929, to —

**4052**...(Born Pa.).....**RICHARD FURNIVAL**.....(Ap'd N. Y.)...**59**
(Born Feb. 23, 1878.)

**Military History:—**

MAJOR, U. S. A., RETIRED, JULY 1, 1920,

FOR DISABILITY CONTRACTED IN LINE OF DUTY.

**4053**...(Born Ill.).....**DANIEL D. GREGORY**.....(Ap'd Mo.)...**60**
(Daniel Dixon Gregory, Born Sept. 2, 1875.)

**Military History:—**

LIEUTENANT-COLONEL, U. S. A., RETIRED, JULY 17, 1920,

FOR DISABILITY CONTRACTED IN LINE OF DUTY.

Active duty, Reserve Officers Training Corps, Aug. 18, 1920, to Aug. 31, 1927.

**4054**...(Born N. M.).....**JOHN SYMINGTON**†.....(Ap'd N. M.)...**61**

**4055**...(Born Ga.).....**WALTER H. SMITH**.....(Ap'd Ga.)...**62**
(Walter Herbert Smith, Born Sept. 4, 1879.)

**Military History:—**

COLONEL, TEMPORARY, OF FIELD ARTILLERY, JULY 30, 1918.

At Fort Sill, Okla., student officer, at Field Artillery School, Apr. 11, 1919, to Dec. 20, 1919, when he was graduated; at Fort Sill, Okla., commanding 14th Field Artillery, Dec. 26, 1919, to

RETURNED TO GRADE OF MAJOR, JUNE 30, 1920.

LIEUTENANT-COLONEL OF FIELD ARTILLERY, SEPT. 3, 1920.

Oct. 11, 1920; and in charge of instruction and training to Feb. 6, 1922; at New York, N. Y., Executive Officer, 152nd Field Artillery Brigade, Organized Reserves, Feb. 17, 1922, to July 29, 1926; at Fort Sill, Okla., student officer, Field Artillery School, Advanced Course, Sept. 6, 1926, to June 10, 1927, when he was graduated; at Fort Leavenworth, Kans., student officer, Aug. 22, 1927, to Mar. 14, 1928, when he was relieved on account of sickness; at Fort Bragg, N. C., with 17th Field Artillery, Mar. 20, 1928, to May 2, 1928; and with 5th Field Artillery to —

**4056**...(Born Va.).....**WILLIAM TIDBALL***.....(Ap'd at Large)...**63**
(Born Dec. 18, 1875.)

**Military History:—**

CAPTAIN, COAST ARTILLERY CORPS, DEC. 4, 1909.

COLONEL, TEMPORARY, OF FIELD ARTILLERY, SEPT. 11, 1918.

RETURNED TO GRADE OF CAPTAIN, APR. 19, 1919.

At Fort MacArthur, Calif., commanding company, Mar. 17, 1920, to

MAJOR, COAST ARTILLERY CORPS, JULY 1, 1920.

Aug. 31, 1920; commanding Coast Defenses of Los Angeles, Calif., Sept. 1, to

LIEUTENANT-COLONEL, COAST ARTILLERY CORPS, SEPT. 5, 1920.

Nov. 20, 1920; Adjutant, Coast Defenses of Los Angeles, Nov. 20, 1920, to Aug. 3, 1921; at Fort Monroe, Va., student officer at Coast Artillery School, Aug. 25, 1921, to Jan. 30, 1922; at Fort Du Pont, Del., commanding post, Feb. 24 to June 2, 1922; at Camp Eustis, Va., with troops, July 1, to Dec. 15, 1922.

LIEUTENANT-COLONEL, U. S. A., RETIRED, DEC. 15, 1922,

AT HIS OWN REQUEST, AFTER OVER 21 YEARS' SERVICE,
ACT OF JUNE 30, 1922.

*Son of General John C. Tidball, Class of 1848.

**4057**... (Born Kans.) **GEORGE HATHAWAY BAIRD***..... (Ap'd Ill.) ...**64**
(Born Nov. 23, 1876.)

**Military History:—**

LIEUTENANT-COLONEL, NATIONAL ARMY, MAY 11, 1918.

At Monterey, Calif., Post Adjutant and Acting Regimental Adjutant, Regimental Executive, 11th Cavalry, Aug. 20, 1919, to

RETURNED TO GRADE OF CAPTAIN, MAY 21, 1920.

MAJOR OF CAVALRY, JULY 1, 1920.

LIEUTENANT-COLONEL OF CAVALRY, SEPT. 15, 1920.

Mar. 1921; at Fort Riley, Kans., student officer, Cavalry School, Field Officers Course, Mar. 15, to June 15, 1921, when he was graduated; Regimental Executive, 11th Cavalry, June 15, 1921, to Aug. 1, 1921; leave of absence Aug. 1, to Sept. 1, 1921; at Fort Leavenworth, Kans., student officer, Command and General Staff School, Sept. 3, 1921, to June 15, 1922; at Baltimore, Md., with 62nd Cavalry Division (Organized Reserves) June 20, 1922, to Aug. 8, 1924; leave of absence Aug. 8, 1924, to Sept. 1, 1924; at Fort Leavenworth, Kans., student officer, Command and General Staff School, Sept. 1, 1924, to June 15, 1925, when he was graduated; at New York, N. Y., with 61st Cavalry Division (Organized Reserves), June 15, 1925, to Oct. 1, 1929; at Fort Des Moines, Iowa, Executive, 14th Cavalry, Oct. 3, 1929, to —

*Son of the late Brigadier-General George W. Baird, U. S. A.

**4058**... (Born Mich.) .. **WILLIAM MANLEY COOLEY**. ... (Ap'd Mich.) ...**65**
(Born July 28, 1875.)

**Military History:—**

LIEUTENANT-COLONEL OF INFANTRY, NATIONAL ARMY, MAY 11, 1918.

RETURNED TO GRADE OF CAPTAIN, MAR. 31, 1919.

At Camp Pike, Ark., Camp Utilities Officer, May 19, 1919, to

MAJOR OF INFANTRY, JULY 1, 1920.

LIEUTENANT-COLONEL OF INFANTRY, JULY 17, 1920.

(RECESS APPOINTMENT, EXPIRED MAR. 4, 1921.)

LIEUTENANT-COLONEL OF INFANTRY, SEPT. 15, 1920.

Sept. 15, 1920; Executive Officer, Recruit Educational Center, to Dec. 7, 1920; on leave of absence to Mar. 17, 1921; at Fort Brown, Tex., Education and Recreation Officer, 4th Cavalry, Mar. 19, 1921 to Aug. 21, 1921; at Fort Ringgold, Tex., commanding post and the 2nd Squadron, 12th Cavalry, Aug. 21, 1921 to (at Fort Riley, Kans., student officer, Cavalry School, Advanced Course, Jan. 10, to June 7, 1923, when he was graduated) Sept. 17, 1923; Training Officer and Summary Court, 12th Cavalry, Sept. 20, 1923 to Apr. 8, 1924; Commanding post and 2nd Squadron, 12th Cavalry, Apr. 9, to May 19, 1924; on leave of absence and en route to new station, to June 6, 1924; at St. Paul, Minn., Professor of Military Science and Tactics, Cretin High School, June 6, 1924 to June 25, 1929; at Decatur, Ill., with the Organized Reserves of the 6th Corps Area, to Oct. 23, 1929; on leave of absence and awaiting retirement to Nov. 28, 1929.

LIEUTENANT-COLONEL, U. S. A., RETIRED, NOV. 28, 1929.

AT HIS OWN REQUEST AFTER 30 YEARS' SERVICE.

**4059**... (Born N. Y.) ..... **WILLIAM N. HASKELL**..... (Ap'd N. Y.) ...**66**
(William Nafew Haskell, Born Aug. 13, 1878.)

**Military History:—**

DISTINGUISHED SERVICE MEDAL.

CAPTAIN OF CAVALRY, JULY 1, 1916.

COLONEL, TEMPORARY, OF FIELD ARTILLERY, OCT. 7, 1918.

Appointed by resolution of Supreme Council as Allied High Commissioner to Armenia, representing Great Britain, France, Italy, and the United States, and coincidentally Director-General of all Relief in the Caucasus, July, 1919, to

RETURNED TO GRADE OF CAPTAIN, APR. 20, 1920.

MAJOR OF CAVALRY, JULY 1, 1920.

LIEUTENANT-COLONEL OF CAVALRY, SEPT. 17, 1920.

Sept., 1920; (during this time fed 900,000 Armenians daily and distributed 108,000 tons of supplies at a cost of $21,000,000); at Washington, D. C., Acting Director of Sales of Surplus War Stocks, to Aug., 1921; at Moscow, Russia, in charge of American Relief Administration, to Aug., 1923; (in this time organized a Russian Relief Corps of 120,000 workers and over 20,000 feeding stations in famine districts, through which 72,000 car loads of food were distributed to starving Russians, nearly 11,000,000 being fed daily for months in spite of enormous transport difficulties and disorganized conditions generally; also inoculated and vaccinated 7,000,000 individuals and equipped 14,000 hospitals and institutions); in addition to and coincident with the above, at Athens, Greece, in charge of American Red Cross Relief among 1,200,000 refugees from Anatolia and throughout the mainland and archipelago, Jan. 1, 1923, to July, 1923; at Governors Island, N. Y., National Guard Officer, 2nd Corps Area, Aug., 1923, to Jan. 27, 1926.

RESIGNED, JAN. 27, 1926.

MAJOR-GENERAL, COMMANDING NATIONAL GUARD OF NEW YORK, JAN. 28, 1926.

At New York City, N. Y., commanding New York National Guard, Jan. 26, 1926, to —

Awarded Commander of the Crown of Roumania, Commander of Polonia Restituta, Commander of the Redeemer of Greece, Grand Officer of the Crown (Roumania), Order of Regina Maria, 1st Cl. (Roumania), Officer of the Legion of Honor (France) and the Conspicuous Service Medal of the State of New York.

Degree of LL.D. conferred by Georgetown University, June, 1925.

Address: 935 Park Ave., New York City, N. Y.

**4060**...(Born N. Y.).....**JAMES PRENTICE**.....(Ap'd N. Y.)...**67**
(Born July 5, 1874.)

**Military History:—**

CAPTAIN, COAST ARTILLERY CORPS, DEC. 6, 1909.

COLONEL, TEMPORARY, AIR SERVICE, OCT. 5, 1918.

At Camp Eustis, Va., to help establish liaison between Railroad Artillery and the Air Service, Dec. 3, 1919, to Mar. 25, 1920. Then took up the development of the Tactics of Sound Ranging for the Coast Artillery, to

RETURNED TO GRADE OF CAPTAIN, MAR. 25, 1920.

MAJOR, COAST ARTILLERY CORPS, JULY 1, 1920.

LIEUTENANT-COLONEL, COAST ARTILLERY CORPS, SEPT. 21, 1920.

July, 1923; (occasionally at Walter Reed Hospital due to War injuries); at Fort Story, Cape Henry, Va., commanding post, to July, 1926, when he was ordered to his home to await retirement.

LIEUTENANT-COLONEL, U. S. A., RETIRED, DEC. 10, 1926,

FOR DISABILITY INCIDENT TO THE SERVICE.

COLONEL, U. S. A., RETIRED, JUNE 21, 1930,

ACT OF JUNE 21, 1930.

**Civil History:**—Established a liaison with the Department of Agriculture and in 1930 was experimenting with bamboo culture and developing internal combustion engines with Catalytic and passive linings that promote efficiency.

**4061**...(Born Ark.).....**HENRY A. MEYER, Jr**.....(Ap'd Ark.)...**68**
(Henry Adolphus Meyer, Jr., Born July 15, 1877.)

**Military History:**—

CAPTAIN OF CAVALRY, JULY 1, 1916.

COLONEL, TEMPORARY, OF CAVALRY, APR. 7, 1919.

RETURNED TO GRADE OF CAPTAIN, JULY 28, 1919.

At Fort D. A. Russell, Wyo., commanding troop, Aug. 6, 1919, to Nov., 1919; at Rock Springs, Wyo., on strike duty, to Jan., 1920; at Fort D. A. Russell, Wyo., to

MAJOR OF CAVALRY, JULY 1, 1920.

LIEUTENANT-COLONEL OF CAVALRY, SEPT. 22, 1920.

Dec., 1921; in Letterman General Hospital and on leave of absence to July 22, 1922.

LIEUTENANT-COLONEL, U. S. A., RETIRED, JULY 22, 1922,

FOR DISABILITY INCIDENT TO THE SERVICE.

COLONEL, U. S. A., RETIRED, JUNE 21, 1930,

ACT OF JUNE 21, 1930.

**Civil History:**—Manager, Oasis Cotton Company, Roswell, New Mexico, 1924, to 1930.

**4062**...(Born Ill.).....**FRANK KELLER**.....(Ap'd Mo.)...**69**
(Born Nov. 18, 1878.)

**Military History:**—

COLONEL, TEMPORARY, OF CAVALRY, SEPT. 19, 1918.

At Camp Stanley, Leon Springs, Tex., Director Central Officers' Training School for Cavalry, Oct. 4, 1918, to Dec. 31, 1918; at Fort Sam Houston, Tex., Special Duty, Department Headquarters, Jan. 1, 1919, to Jan. 31, 1919; at Fort Brown, Tex., commanding 16th Cavalry, Feb. 1, 1919, to Feb. 28, 1919; at Camp Benning, Ga., Range Officer and Executive Officer, Infantry School, Mar. 2, 1919, to Nov. 30, 1919; at Fort Oglethorpe, Ga., commanding War Prison Barracks, Dec. 1, 1919, to June 30, 1920;

RETURNED TO GRADE OF CAPTAIN, JUNE 30, 1920.

MAJOR OF CAVALRY, JULY 1, 1920.

Major, 6th Cavalry, July 1, 1920, to Aug. 31, 1920; at Fort Leavenworth, Kans., student officer, General Service Schools, Sept. 1, 1920, to

LIEUTENANT-COLONEL OF CAVALRY, SEPT. 28, 1920.

June 30, 1922; graduate School of Line, 1921, graduate General Staff School, 1922; en route and leave of absence to Aug. 31, 1922; at Fort Riley, Kans., Instructor, Cavalry School, Sept. 1, 1922 to June 30, 1924; Director, Cavalry School, July 1, 1924, to (Graduate Cavalry School Advanced Course 1924, issued diploma while instructor,) July 15, 1925; en route and leave of absence to Aug. 14, 1925; at Washington, D. C., student officer, Army War College, Aug. 15, 1925, to June 30, 1926, when he was graduated; en route and leave of absence to Aug. 31, 1926; at Fort Leavenworth, Kans., Instructor, General Service Schools, Sept. 1, 1926, to June 30, 1930; en route and on leave of absence to July 31, 1930; at Fort Bliss, Tex., with 7th Cavalry, Aug. 1, 1930, to —

**4063**...(Born Tex.).....**FRED L. DEEN†**.....(Ap'd Tex.)...**70**

**4064**...(Born Wyo.).....**GUY KENT**.....(Ap'd Wyo.)...**71**
(Born Oct. 15, 1877.)

**Military History:—**

LIEUTENANT-COLONEL OF INFANTRY, NATIONAL ARMY, MAY 11, 1918.

RETURNED TO GRADE OF CAPTAIN, MAR. 15, 1920.

MAJOR OF CAVALRY, JULY 1, 1920.

At Fort Leavenworth, Kans., student officer, Army School of the Line,, Aug. 31, 1920, to

LIEUTENANT-COLONEL OF CAVALRY, OCT. 5, 1920.

June 21, 1921, when he was graduated; student officer, Staff School, Aug. 31, 1921, to June 21, 1922, when he was graduated; Instructor, General Service School, June 21, 1922, to June 21, 1923; at Washington, D. C., student officer, Army War College, Aug. 31, 1923, to June 23, 1924, when he was graduated; War Department General Staff, June 24, 1924, to Apr. 15, 1927; at Fort Riley, Kans., student officer, Refresher Course, May to July, 1927, when he was graduated; at Fort Oglethorpe, Ga., with 6th Cavalry, Sept., 1927, to Jan. 15, 1929;

(DETAILED TO INSPECTOR-GENERAL'S DEPARTMENT, JAN. 15, 1929.)

at Fort Sam Houston, Tex., Eighth Corps Area, to —

**4065**...(Born N. Y.) .....**COPLEY ENOS**.....(Ap'd N. Y.)...**72**
(Born Mar. 29, 1876.)

**Military History:—**

COLONEL, TEMPORARY, OF FIELD ARTILLERY, OCT. 26, 1918.

At Nashville, Tenn., Headquarters 5th District, Reserve Officers' Training Corps, July 24, 1919, to

RETURNED TO GRADE OF CAPTAIN, JAN. 18, 1920.

Mar., 1920; at Camp Lawrence J. Hearn, Calif., with 11th Cavalry, to

MAJOR OF CAVALRY, JULY 1, 1920.

LIEUTENANT-COLONEL OF CAVALRY, OCT. 8, 1920.

Mar. 1, 1922; at Salt Lake City, Utah, with Organized Reserves, to Jan. 1, 1923; at Fort Riley, Kans., student officer, Field Officers Course, to June 15, 1923, when he was graduated; at Salt Lake City, Utah, with Organized Reserves, to Aug. 15, 1923; at Fort Leavenworth, Kans., student officer, Command and General Staff School, to June, 1924, when he was graduated; at Fort Riley, Kans., Instructor, Cavalry School, to June, 1928; at Salt Lake City, Utah, with Organized Reserves, June, 1928, to —

**4066**...(Born Iowa).....**EMORY J. PIKE†**.....(Ap'd Iowa)...**73**

Portrait and obituary in Annual Report, Association of Graduates, for 1921.

**4067**...(Born Ill.).....**ALBERT H. MUELLER**.....(Ap'd Ill.)...**74**
(Albert Hecker Mueller, Born July 12, 1875.)

**Military History:—**

LIEUTENANT-COLONEL OF INFANTRY, NATIONAL ARMY, JULY 30, 1918.

At Washington, D. C., student officer, Army War College, with third Staff Class for one month's course of instruction, Nov. 7, to Dec. 9, 1918, receiving certificate therefor; rejoined 17th Division, Dec. 18, 1918; at Davidson, N. C., Professor Military Science and Tactics, Davidson College, Feb., 1919, to (at Camp Lee, Va., Camp Inspector, Reserve Officers Training Camp, July and Aug., 1919)

RETURNED TO GRADE OF CAPTAIN, JAN. 20, 1920.

(at Fort Ethan Allen, Vt., Senior Instructor, Reserve Officers Training Corps Camp, June and July, 1920)

MAJOR OF CAVALRY, JULY 1, 1920.

Sept., 1920, when he was relieved at own request; at Harrisburg, Pa., General Recruiting Service, Nov., 1920, to Feb., 1921; at Denver, Colo., Senior Instructor, Colorado National Guard, Feb., 1921, to Sept., 1925; at Fort Riley, Kans., student officer, Advanced Class, Cavalry School, 1925 to

LIEUTENANT-COLONEL OF CAVALRY, NOV. 1, 1925.

1926, when he was graduated; at Fort Leavenworth, Kans., student officer, Command and General Staff School, 1926 to 1927, when he was graduated; General Staff Eligible List; at Fort Clark, Tex., with 5th Cavalry, July, 1927, to July, 1928; participated in 1st Cavalry Maneuvers at Marfa, Tex.; at Santa Fe, N. Mex., Senior Instructor, New Mexico National Guard, July, 1928, to June, 1929; at Milwaukee, Wis., Unit Instructor, 320th Cavalry, Sept., 1929, to —

# CLASS OF 1902

Entered June 20, 1898; graduated June 12, 1902.

**4068**...(Born Ala.).....**WILLIAM A. MITCHELL**.....(Ap'd Ga.)...**1**
(William Augustus Mitchell, Born Nov. 30, 1877.)

**Military History:—**

DISTINGUISHED SERVICE MEDAL.

MAJOR, CORPS OF ENGINEERS, FEB. 28, 1915.

COLONEL OF ENGINEERS, NATIONAL ARMY, AUG. 5, 1917.

At Montigny-sur-Aube, Corps Engineer, 8th Corps, and commanding 605th Engineers, Nov. 20, 1918, to Apr. 20, 1919; on detached service in office of Chief Engineer, American Expeditionary Forces, and student officer at Artillery School at Treves, Germany, to May 20, 1919; en route to U. S. and on detached service in office of Chief of Engineers, to July 17, 1919; at Fort Leavenworth, Kans., Instructor in General Staff School, to

RETURNED TO GRADE OF MAJOR, AUG. 31, 1919.

LIEUTENANT-COLONEL AND PROFESSOR, UNITED STATES MILITARY ACADEMY, MAY 10, 1922.

June 15, 1922; (graduated General Staff School, June, 1921; eligible list of General Staff, Oct., 1921); at United States Military Academy, Professor of Engineering, June 16, 1922, to — (Member of Committee on Scientific and Engineering Symbols and Abbreviations, 1924-1928; in Europe, Aug. 20, 1929, to July 21, 1930, on duty of observation, study, and investigation of educational work.)

Four times recommended for promotion to grade of brigadier-general for duty with combat troops in France.

Cited by Commander-in-Chief, American Expeditionary Forces: "For exceptionally meritorious and conspicuous services as Commander, 2nd Engineers."

Cited in orders of 2nd Division: "This officer performed the duties of Division Engineer Officer, and commanding the operations southwest of Soissons, St. Mihiel, Blanc Mont Ridge, and the Meuse-Argonne. His services were distinguished, exceptionally meritorious and in duty of great responsibility.

"He contributed greatly to the success of the 2nd Division in all the above-mentioned engagements." "(G. O. 88, 2nd Division)"

Officer of the Legion of Honor, French and cited: "Colonel, 2nd Regiment of Engineers, 2nd Division. During the attack of that division to the southwest of Soissons, the 19th July, 1918, has shown remarkable skill and great valor in checking with his regiment then in support a counter-attack of the enemy prepared against our very exposed flank. Thanks to his promptness in seeing the danger, to his courage in decision, and to the vigorous measures taken by him, a possible disaster was avoided."

Awarded three French Croix de Guerre with palm for duty in battles of Soissons, St. Mihiel and Blanc Mont; citation at Blanc Mont: "Commanding the 2nd Engineers: distinguished himself by his bravery in the course of numerous reconnaissances, under heavy bombardment. His skillful arrangements largely contributed to the success of the Division in the Blanc Mont region."

2nd Engineer Regiment decorated with French Fourragere in colors of French Croix de Guerre; as commanding officer, entitled to wear the Fourragere with Star and Indian head—2—Castle.

Medals and Decorations: Moro War; Army of Cuban Pacification; Gold Medal, Atlantic Division, Target Competition, 1906; Mexican Border; Victory.

**Civil History:**—Author of "*Second Engineers in World War*," "*Topography*," "*Army Engineering*," "*Fortification*," "*Civil Engineering*," "*Mechanical Engineering*," "*Outlines of the World's Military History*."

**4069**...(Born Pa.).....**WARREN T. HANNUM**.....(Ap'd Pa.)...**2**
(Warren Thomas Hannum, Born Mar. 8, 1880.)

**Military History:**—

DISTINGUISHED SERVICE MEDAL.

COLONEL OF ENGINEERS, NATIONAL ARMY, AUG. 5, 1917.

At Chaumont, France, at General Headquarters, American Expeditionary Forces, member of Training Section, G-5, from Aug. 13, 1918; transferred to General Staff, American Expeditionary Forces, Sept., 1918; en route to United States, June 1919; at Camp Humphreys, Va., Assistant Commandant, Engineer School, July, 1919, to

RETURNED TO GRADE OF MAJOR, MAY 12, 1920.

Aug., 1920; at Fort Leavenworth, Kans., student officer, General Staff School, Aug., 1920, to June, 1921, when he was graduated; Instructor, General Service Schools, Jan., 1921, to June, 1922; at Washington, D. C., with War Department General Staff, Training Branch, G-3, July, 1922, to

LIEUTENANT-COLONEL OF ENGINEERS, NOV. 3, 1924.

Aug., 1925; at Washington, D. C., student officer, Army War College, Aug., 1925, to June, 1926, when he was graduated; at Fort Sam Houston, Tex., commanding 2nd Engineers, Aug., 1926, to June, 1927; at Fort Logan, Colo., commanding post, and 2nd Engineers, June, 1927, to Mar., 1929; at Baltimore, Md., Engineer, 3d Corps Area, Apr., 1929, to Feb., 1930, and District Engineer in charge of River and Harbor Improvements in Baltimore, Md., district, Apr., 1929, and member of Board of Engineers for Rivers and Harbors, Aug., 1929, to —

Service medals:—Victory Medal with five clasps; Spanish War, Philippine Campaign, Cuban Occupation, Mexican Border, Ordre de l'étoile noire (French).

**4070**...(Born Ill.).....**FRANCIS F. LONGLEY**.....(Ap'd Mich.)...**3**
(Francis Fielding Longley, Born Oct. 23, 1879.)

**Military History:**—

DISTINGUISHED SERVICE MEDAL.

SECOND LIEUTENANT, CORPS OF ENGINEERS, JUNE 12, 1902.

RESIGNED, SEPT. 2, 1902.

Appointed

MAJOR, ENGINEER OFFICERS' RESERVE CORPS, JULY 26, 1917.

LIEUTENANT-COLONEL, NATIONAL ARMY, NOV. 15, 1917.

COLONEL, 26TH ENGINEERS, OCT. 1, 1918.

HONORABLY DISCHARGED, JULY 31, 1919.

Decorations of Commander of British Empire, Military Grade; Order of Etoile Noire of France and Victory Medal.

**Civil History:**—Graduate student, Massachusetts Institute of Technology, Boston, Mass., 1903-1904; Civil and Sanitary Engineer, engaged largely in Water Supply and Sewerage Work at Moline, Ill.; Watertown, N. Y.; Washington, D. C.;

Toronto, Ont.; St. Johns, Newfoundland; Salem and Beverly, Mass.; Vicksburg, Miss.; and numerous other places; from 1912-1919, member of firm of Hazen, Whipple & Fuller, Consulting Engineers, New York City; Nov., 1919, to Nov., 1921, organized and administered Division of Sanitary Engineering, League of Red Cross Societies, Geneva, Switzerland; Dec., 1921, to Mar., 1924, organized and administered Division of Sanitary Engineering of the Federal Department of Health of the Commonwealth of Australia; representing International Health Board of Rockefeller Foundation on problems of Sanitary Engineering in Australia and the United States; 1924 to date engaged in building pipe lines for Water Supply for many cities, New York, Boston, Providence, Hartford, Paterson, Washington, Birmingham, East St. Louis, Tulsa, Denver, Oakland, Berkeley, etc. Member of American Society of Civil Engineers; Engineering Institute of Canada; American Public Health Association; American Water Works Association; New England Water Works Association.

Address: Vice President, Lock Joint Pipe Co., Ampere, N. J.

**4071**...(Born Pa.).....**ROBERT ROSS RALSTON**.....(Ap'd Pa.)...**4**
(Born Mar. 9, 1878.)

**Military History:—**

COLONEL OF ENGINEERS, NATIONAL ARMY, AUG. 5, 1917.

At Nashville, Tenn., District Engineer, Nashville District, Aug. 6, 1919, to

RETURNED TO GRADE OF MAJOR, OCT. 6, 1919.

Aug. 30, 1920; at Fort Leavenworth, Kans., student officer, School of the Line, to 1921, when he was graduated as a Distinguished Graduate; student officer, General Staff School, to 1922, when he was graduated; Instructor, School of the Line, to

LIEUTENANT-COLONEL OF ENGINEERS, NOV. 10, 1924.

July, 7, 1926; at New York, N. Y., District Engineer, 1st New York District, July 22, 1926, to July 1, 1928; at Washington, D. C., Assistant to the Chief of Engineers, July 2, 1928, to—

**4072**...(Born S. C.).....**MARK BROOKE**.....(Ap'd Pa.)...**5**
(Born Aug. 27, 1876.)

**Military History:—**

COLONEL OF ENGINEERS, NATIONAL ARMY, DEC. 20, 1917.

At Fort Leavenworth, Kans., student officer, School of the Line, to 1920, when he was graduated; student officer, General Staff School, to 1921, when he was graduated; Instructor, Command and General Staff School, to

RETURNED TO GRADE OF MAJOR, AUG. 31, 1919.

June 30, 1922; at Washington, D. C., student officer, Army War College, Aug., 1922, to July, 1923, when he was graduated; at Washington, D. C., assigned to War Department General Staff, July, 1923, to

LIEUTENANT-COLONEL OF ENGINEERS, NOV. 16, 1924.

Mar., 1926; at Jacksonville, Fla., District Engineer, Mar. 25, 1926, to Aug. 8, 1928; at New Orleans, La., Division Engineer, Gulf of Mexico Division, Aug. 11, 1928, to —

Officer, Legion of Honor, France.

**4073**...(Born Wis.).....**LAURENCE V. FRAZIER**.....(Ap'd Wis.)...**6**
(Laurence Verner Frazier, Born Mar. 29, 1880.)

**Military History:—**

COLONEL OF ENGINEERS, NATIONAL ARMY, DEC. 20, 1917.

At Manila, Department Engineer and in charge of Defensive Works in the Philippines, Dec. 13, 1918, to

RETURNED TO GRADE OF MAJOR, JUNE 30, 1920.

1921; at Fort Leavenworth, Kans., student officer, General Service Schools, Aug., 1921, to June, 1923, when he was graduated as a Distinguished Graduate, School of the Line, 1922; graduate General Staff School 1923; at Washington, D. C., student officer, Army War College, to 1924, when he was graduated; at Washington, D. C., Member of War Department General Staff, July 2, 1924, to

LIEUTENANT-COLONEL OF ENGINEERS, NOV. 20, 1924.

May 6, 1928; duty with War Department General Staff, May 7, 1928, to June 30, 1928; at Jacksonville, Fla., District Engineer in charge of river and harbor improvements, Aug. 1, 1928, to —

**4074**...(Born Pa.).....**JAMES F. BELL**.....(Ap'd Pa.)...**7**
(James Franklin Bell, Born Nov. 9, 1876.)

**Military History:—**

COLONEL OF ENGINEERS, NATIONAL ARMY, DEC. 20, 1917.

At Paris, France, Assistant Engineer Purchasing Officer, Feb. 15, 1919, to Jan. 6, 1920; (Chief Engineer, American Forces in France, Nov., 1919, to Jan. 6, 1920); at New Orleans, La., in charge Fourth Mississippi River District, Feb. 27, 1920, to

RETURNED TO GRADE OF MAJOR, MAR. 15, 1920.

Oct. 3, 1920; at Pittsburgh, Pa., District Engineer, Oct. 5, 1920, to June 23, 1923; at Washington, D. C., Engineer Commissioner, June 25, 1923, to

LIEUTENANT-COLONEL OF ENGINEERS, NOV. 23, 1924.

June, 1927; at San Francisco, Calif., Corps Area Engineer, June, 1927, to Nov., 1929; additional duty as Division Engineer, Pacific Division, Aug., 1928, to Nov., 1929; also additional duty as Member California Debris Commission and as Member San Francisco Harbor Line Board; at home awaiting retirement Nov., 1929, to Jan., 1930.

LIEUTENANT-COLONEL, U. S. A., RETIRED, JAN. 6, 1930,

AT HIS OWN REQUEST, AFTER MORE THAN 30 YEARS' SERVICE.

COLONEL, U. S. A., RETIRED, JUNE 21, 1930,

ACT OF JUNE 21, 1930.

**Civil History:**—City Manager, Covington, Ky., Jan. 6, 1930, to May 15, 1930; Assistant to Manager, Century of Progress Chicago Worlds Fair, Aug. 20, 1930, to — Received degrees of M.S., 1907, and D.Sc., 1925, from Washington and Jefferson College.

**4075**...(Born Kans.)..**GILBERT HENRY STEWART**.....(Ap'd N. Y.)...**8**
(Born Nov. 12, 1878.)

**Military History:—**

At Washington, D. C., in office of Chief of Ordnance, May, 1918, to

COLONEL, TEMPORARY, ORDNANCE, AUG. 26, 1918.

(RELIEVED FROM ORDNANCE DEPARTMENT, JUNE 4, 1920.)

RETURNED TO GRADE OF MAJOR, JUNE 30, 1920.

(TRANSFERRED TO ORDNANCE DEPARTMENT, AUG. 27, 1920.)

Aug., 1921; at Washington, D. C., student officer, Army War College, Aug., 1921, to July 1, 1922, when he was graduated; Executive Officer, Army War College, to Nov. 27, 1922; Assistant Instructor, War Plans Division, Army War College, to Aug., 1923; at Rock Island Arsenal, Ill., Aug., 1923, to

LIEUTENANT-COLONEL, ORDNANCE DEPARTMENT, NOV. 26, 1924.

June, 1926; at Augusta Arsenal, Ga., commanding officer, Sept. 1926, to June, 1928; en route to the Hawaiian Islands, July 27, 1928, to Aug. 24, 1928; at Honolulu, T. H., Ordnance Officer, Hawaiian Department, and Commanding Officer, Hawaiian Ordnance Depot, Aug. 24, 1928, to —

**4076**...(Born S. C.).....**WADE H. CARPENTER**.....(Ap'd S. C.)...**9**
(Wade Hampton Carpenter, Born Oct. 18, 1876.)

**Military History:—**

CAPTAIN, COAST ARTILLERY CORPS, MAR. 11, 1911.

COLONEL, TEMPORARY, OF FIELD ARTILLERY, SEPT. 11, 1918.

At Port of Embarkation, Hoboken, N. J., on inspection duty, Apr. 1 to May 1, 1919, and Superintendent of Rail Transportation, return of all soldiers and freight from overseas, May 1, 1919, to Apr. 1, 1920; at Washington, D. C., in office of Chief of Coast Artillery,

RETURNED TO GRADE OF CAPTAIN, APR. 13, 1920.

MAJOR, COAST ARTILLERY CORPS, JULY 1, 1920.

to Aug. 5; at Governor's Island, N. Y., in charge of Reserve Officers Training Corps affairs, 2nd Corps Area, Assistant in Charge of Summer Camps, Aug. 5, 1920, to Dec. 15, 1922.

MAJOR, U. S. A., RETIRED, DEC. 15, 1922,

AT HIS OWN REQUEST, ACT OF JUNE 30, 1922.

COLONEL, U. S. A., RETIRED, JUNE 21, 1930,

ACT OF JUNE 21, 1930.

**Civil History:**—Investment Banking, 14 Wall Street, New York City.

**4077**...(Born N. Y.)**FREDERIC W. HINRICHS, Jr.**...(Ap'd N. Y.)...**10**
(Frederic William Hinrichs, Jr., Born Nov. 3, 1878.)

**Military History:—**

CAPTAIN, U. S. A., RETIRED, APR. 2, 1910,

FOR DISABILITY CONTRACTED IN LINE OF DUTY.

LIEUTENANT-COLONEL, U. S. A., RETIRED, JUNE 21, 1930,

ACT OF JUNE 21, 1930.

**Civil History:**—At University of Rochester, N. Y., Assistant Professor of Applied Mechanics, Sept. 1, 1910, to Sept. 1, 1914; and Professor of Applied Mechanics since that date, with status during war of "on leave of absence without pay." Resigned from the faculty of the University of Rochester, Oct., 1919, and took up permanent residence in California, appointed Assistant Professor of Mechanics at California Institute of Technology, Pasadena, Calif., Sept., 1920; Associate Professor of Mechanics, Sept., 1921; Professor of Mechanics and Dean of Upper Classmen, Sept., 1923.

**4078**...(Born W. Va.).....**S. FRANKENBERGER**.....(Ap'd W. Va.)...**11**
(Samuel Frankenberger, Born Apr. 23, 1879.)

**Military History:—**

MAJOR OF FIELD ARTILLERY, MAY 15, 1917.

COLONEL OF FIELD ARTILLERY, NATIONAL ARMY, JUNE 25, 1918.

(ADJUTANT-GENERAL, BY DETAIL, JULY 9, 1919.)

At Washington, D. C., July 25, 1919, to Oct. 2, 1919; at Camp Kearney, Calif., to

RETURNED TO GRADE OF MAJOR, MAR. 24, 1920.

(RELIEVED FROM DETAIL AS ADJUTANT-GENERAL, JULY 27, 1920.)

Aug. 19, 1920; at Camp Lewis, Wash., with 16th Field Artillery, to Nov. 7, 1921, and with 10th Field Artillery to Aug. 17, 1922.

MAJOR, U. S. A., RETIRED, AUG. 17, 1922,

FOR DISABILITY INCIDENT TO THE SERVICE.

COLONEL, U. S. A., RETIRED, JUNE 21, 1930,

ACT OF JUNE 21, 1930.

**4079**...(Born Ind.).....**ADAM F. CASAD†**.....(Ap'd Kans.)...**12**
(Adam Floy Casad, Born Feb. 9, 1878.)

**Military History:—**

DISTINGUISHED SERVICE MEDAL.

CAPTAIN, COAST ARTILLERY CORPS, APR. 1, 1911.

COLONEL, ORDNANCE DEPARTMENT, NATIONAL ARMY, JAN. 15, 1918.

At Fort Sam Houston, Tex., Department Ordnance Officer, Southern Department, July 17, 1919, to

(RELIEVED FROM DETAIL IN ORDNANCE DEPARTMENT, JUNE 4, 1920.)

RETURNED TO GRADE OF CAPTAIN, JUNE 30, 1920.

MAJOR, COAST ARTILLERY CORPS, JULY 1, 1920.

(TRANSFERRED TO ORDNANCE DEPARTMENT. AUG. 24, 1920.)

Dec. 5, 1920; at Manila, P. I., Department Ordnance Officer, Philippine Department, Jan. 1, 1921, to Jan. 16, 1923; on leave of absence and en route to U. S., Jan. 17 to July 12, 1923; at Raritan Arsenal, N. J., commanding post, July 13, 1923, to

LIEUTENANT-COLONEL, ORDNANCE DEPARTMENT, DEC. 4, 1924.

June 29, 1927; on leave of absence to Aug. 21, 1927; at Fort Leavenworth, Kans., student officer at Command and General Staff School, Aug. 24, to Nov. 14, 1927.

DIED, NOV. 14, 1927, AT FORT LEAVENWORTH, KANS.: AGED 49.

Portrait and obituary in Annual Report, Association of Graduates, for 1929.

COLONEL, U. S. A. (POSTHUMOUSLY), NOV. 14, 1927,

ACT OF JUNE 21, 1930.

**4080**...(Born Ohio).....**CHARLES M. ALLEN**.....(Ap'd Ohio)...**13**
(Charles Martin Allen, Born Dec. 29, 1880.)

**Military History:—**

CAPTAIN, U. S. A., RETIRED, JUNE 26, 1915,

FOR DISABILITY CONTRACTED IN LINE OF DUTY.

MAJOR U. S. A., RETIRED, AUG. 20, 1918,

ACT OF JUNE 3, 1916.

At Cleveland, Ohio, Professor of Military Science and Tactics at Case School of Applied Science, Feb. 26, 1919, to Aug. 31, 1919.

**4081**...(Born Mass.).....**JOHN EPPS MUNROE**.....(Ap'd Mass.)...**14**
(Born Jan. 29, 1881.)

**Military History:—**

COLONEL, TEMPORARY, OCT. 19, 1918.

At Corozal, Panama Canal Zone, commanding Panama Ordnance Depot, Department Ordnance Officer and Armament Officer, Panama Armament District, Apr., 1919, to

(RELIEVED FROM ORDNANCE DEPARTMENT, JUNE 4, 1920.)

RETURNED TO GRADE OF CAPTAIN, JUNE 30, 1920.

MAJOR, COAST ARTILLERY CORPS, JULY 1, 1920.

(TRANSFERRED TO ORDNANCE DEPARTMENT, SEPT. 4, 1920.)

May, 1921; at Rock Island Arsenal, Ill., May, 1921, to Oct., 1923; at Washington, D. C., Office, Chief of Ordnance, Oct., 1923, to

LIEUTENANT-COLONEL, ORDNANCE DEPARTMENT, DEC. 6, 1924.

Aug., 1925; at Washington, D. C., student officer, Army War College, Aug., 1925, to June, 1926, when he was graduated; additional member, General Staff, July 1, 1926, to Nov. 30, 1928 (Chief of Equipment Branch, G-4); at Frankford Arsenal, Pa., commanding officer, Dec. 3, 1928, to —

**4082**...(Born Miss.).....**JOHN M. GIBERT**.....(Ap'd Miss.)...**15**
(John Maury Gibert, Born Nov. 29, 1879.)

**Military History:—**

SECOND LIEUTENANT OF INFANTRY, JUNE 12, 1902.

FIRST LIEUTENANT, ORDNANCE DEPARTMENT, BY DETAIL, JULY 1, 1904.

RESIGNED, OCT. 15, 1908.

MAJOR, ORDNANCE DEPARTMENT, U. S. A. (OFFICERS' RESERVE CORPS), JUNE 12, 1917.

LIEUTENANT-COLONEL OF ORDNANCE, U. S. A., JAN. 18, 1918.

HONORABLY DISCHARGED, SEPT. 15, 1919.

**Civil History:**—Cotton planter in Mississippi, Oct. 15, 1908, to June 12, 1917, and from Oct. 15, 1919, to —

Address: Shaw, Miss.

**4083**...(Born Ill.).....**STEPHEN ABBOT***.....(Ap'd Ill.)...**16**
(Born Dec. 8, 1878.)

**Military History:—**

CAPTAIN, U. S. A., RETIRED, APR. 1, 1911,

FOR DISABILITY CONTRACTED IN LINE OF DUTY.

Professor of Military Science and Tactics, at Utah State Agricultural College, Sept., to Nov., 1923; Assistant Professor of Military Science and Tactics, Salt Lake City High Schools, Sept., 1924, to date.

**Civil History:**—Student of Law at University of Colorado, 1912; Superintendent of Southern Ute Indians, 1913; admitted to Practice of Law in South Dakota and in Utah, 1914; established home at "Abbotsford," at Randlett, Uintah County, Utah, 1915; engaged in development of land in northeast Utah, May, 1919; completed task of placing 400 acres under irrigation, 1922; employed by Union Pacific Railroad in construction branch line, leading towards Zion National Park and Bryce Canyon, Apr., to Sept., 1923.

*Son of Lieutenant William Abbot, Class of 1872.

**4084**...(Born Va.).....**JOHN C. PEGRAM**.....(Ap'd Va.)...**17**
(John Cargill Pegram, Born Feb. 6, 1881.)

**Military History:—**

At Washington, D. C., in office of the Adjutant-General, May 4, 1918, to

LIEUTENANT-COLONEL, TEMPORARY, OF CAVALRY, JULY 30, 1918.

RETURNED TO GRADE OF CAPTAIN, MAR. 15, 1920.

MAJOR OF CAVALRY, JULY 1, 1920.

Feb. 14, 1921; at Fort Riley, Kans., student officer, Field Officers' Course, Cavalry School, Feb. 15, to June 30, 1921, when he was graduated; leave of absence July 1, to Aug. 31, 1921; at Fort Leavenworth, Kans., student officer, School of the Line, Sept. 5, 1921, to June 23, 1922, when he was graduated as a Distinguished Graduate; student officer, General Staff School, to June 21, 1923, when he was graduated; duty with Pennsylvania National Guard, June 24 to 28, 1923; duty with Maryland National Guard, June 29, to July 6, 1923; leave of absence July 6 to Aug. 14, 1923; at Washington, D. C., student officer, Army War College, Aug. 15, 1923, to July 1, 1924, when he was graduated; detailed to General Staff, on duty on War Department General Staff, July 2, 1924, to

LIEUTENANT-COLONEL OF CAVALRY, JAN. 7, 1925.

Apr. 28, 1928; at Fort Riley, Kans., temporary duty, Refresher Course, May 1 to 31, 1928; en route to Fort Stotsenburg, P. I.; at Fort Stotsenburg, P. I., duty with 26th Cavalry, July 2, 1928, to —

**4085**...(Born Conn.)....**CHARLES H. JENNINGS**.....(Ap'd Conn.)...**18**
(Charles Howard Jennings, Born Nov. 17, 1877.)

**Military History:—**

SECOND LIEUTENANT, U. S. A., RETIRED, OCT. 11, 1906,

FOR DISABILITY CONTRACTED IN LINE OF DUTY.

**Civil History:**—At Lehigh University, student in Mechanical Engineering Course, Feb., 1907, to June, 1909, when he graduated with degree of M.E.; member of Phi Beta Kappa and Tau Beta Pi honor Societies; at Yonkers, N. Y., with Cost Department, Otis Elevator Co., 1909 to 1910; in New York City with Sales Department, Matheson Automobile Co., 1911- 1912; with Service Department, Alco Automobile Co., 1913-1914; District Sales Manager, Dodge Brothers Incorporated, 1915, to 1920; Director of Service, Dodge Brothers Incorporated, 1920 to 1922; Assistant General Sales Manager, Dodge Brothers Incorporated, 1922 to 1924; President, C. H. Jennings Corp., 1924 to 1927; President, Graham Paige Corp., New York City, 1927 —

**4086**...(Born Va.).....**HARRY L. HODGES†**.....(Ap'd Va.)...**19**
(Harry Lumsden Hodges, Born May 2, 1880.)

**Military History:—**

CAPTAIN OF CAVALRY, JULY 1, 1916.

COLONEL, TEMPORARY, OF CAVALRY, MAY 31, 1919.

At Washington, D. C., with Historical Branch, War Plans Division, General Staff, Nov. 6, 1919, to

RETURNED TO GRADE OF CAPTAIN, MAR. 15, 1920.

MAJOR OF CAVALRY, JULY 1, 1920.

Oct. 1, 1920; in London, England, on detached service with Allied Supply Commission, Oct. 7, 1920, to Apr. 22, 1921; at Washington, D. C., with War Plans Division, General Staff, May 6 to

(TRANSFERRED TO FIELD ARTILLERY, AUG. 18, 1921.)

Sept. 29, 1921; on leave of absence, sick, Sept. 30, to Nov. 28, 1921.

DIED, NOV. 28, 1921, AT RICHMOND, VA.: AGED 41.

Portrait and obituary in Annual Report, Association of Graduates, for 1922.

Awarded posthumously

DISTINGUISHED SERVICE MEDAL.

"For exceptionally meritorious and distinguished services as Chief of Staff of the Military Board of Allied Supply. Col. Hodges provided important liaison between the American member of the board and the General Staff, General Headquarters. His duties, which were varied and complex, were ably performed, often under great difficulties and embarrassment, and they continued to include the responsibility of gathering the data and presenting the report on the supply systems of the allied armies and in the presentation of this completed report, which finally received the approval of his own Government."

**4087**...(Born N. Y.).....**EDWARD J. MORAN**.....(Ap'd N. Y.)...**20**
(Edward Jay Moran, Born Aug. 6, 1877.)

**Military History:—**

LIEUTENANT-COLONEL, TEMPORARY, OF INFANTRY, JULY 30, 1918.

With Army of Occupation, Division Inspector, 42nd Division, Jan. 31, 1919, to Apr. 22, 1919; Division Inspector, 1st Division, May 3, to 16, 1919; at Paris, France, with Postal Express Service, May 18, 1919, to

COLONEL, TEMPORARY, OF INFANTRY, MAY 31, 1919.

June 30, 1919; Chief of Postal Express Service, July 1, 1919, to Dec. 10, 1919; en route to the U. S., Dec. 11, 1919, to Dec. 25, 1919; at Washington, D. C., in Military Intelligence Division, Dec. 28, 1919, to

RETURNED TO GRADE OF CAPTAIN, MAR. 15, 1920.

MAJOR OF INFANTRY, JULY 1, 1920.

Aug. 2, 1920; at Fort Leavenworth, Kans., student officer, School of the Line, Aug. 30, 1920, to June 25, 1921, when he was graduated as an Honor Graduate; student officer, Army Staff School, to June 23, 1922, when he was graduated; instructor, General Service Schools, June 24, 1922, to

LIEUTENANT-COLONEL OF INFANTRY, JAN. 11, 1925.

Dec. 21, 1925; en route to the Philippine Islands, Jan. 27, 1926, to Feb. 22, 1926; at Fort McKinley, P. I., commanding 1st Battalion, 15th Infantry, Feb. 28, 1926, to Feb. 11, 1928; en route to the United States via Suez Canal, Feb. 25, 1928, to July 16, 1928; at Washington, D. C., student officer, Army War College, Aug. 10, 1928, to June 30, 1929, when he was graduated; at Washington, D. C., Office, Chief of Infantry, July 1, 1929, to —

**4088**...(Born Iowa)....**WILLIAM F. MORRISON**.....(Ap'd Iowa)...**21**
(William Francis Morrison, Born Feb. 26, 1881.)

**Military History:—**

COLONEL OF FIELD ARTILLERY, NATIONAL ARMY, JUNE 25, 1918.

At Lincoln, Nebr., Professor of Military Science and Tactics at University of Nebraska, Mar. 16, 1919, to

RETURNED TO GRADE OF MAJOR, JAN. 20, 1920.

Apr., 1920; at Lakehurst, N. J., as Field Artillery Liaison Officer with the Chemical Warfare Service, Apr, 1920, to Aug., 1920; at Fort Leavenworth, Kans., student officer, Command and General Staff School, Aug. 23, 1920, to June, 1922, when he was graduated from the School of the Line, 1921, and General Staff School, 1922; at Washington, D. C., student officer, Army War College, Aug. 24, 1922, to July 10, 1923, when he was graduated; detailed in General Staff Corps, June 28,

1923, to Feb. 16, 1927; at Omaha, Nebr., Assistant Chief of Staff, G-2, Seventh Corps Area, Aug. 10, 1923, to

LIEUTENANT-COLONEL OF FIELD ARTILLERY, JAN. 16, 1925.

Feb. 23, 1927; at Fort McIntosh, Tex., with 4th Field Artillery, Mar. 2, 1927, to May, 1928; at Fort Robinson, Nebr., with 4th Field Artillery, May, 1928, to Dec. 23, 1928; at Sioux City, Iowa, Chief of Staff, Artillery Group, Seventh Corps Area, Dec. 27, 1928, to —

**4089**...(Born N. Y.)....**WILLIAM H. WILLIAMS**.....(Ap'd N. Y.)...**22**
(William Howell Williams, Born Feb. 6, 1881.)

**Military History:—**

SECOND LIEUTENANT, ARTILLERY CORPS, JUNE 12, 1902.

RESIGNED, NOV. 14, 1906.

COLONEL, FIELD ARTILLERY RESERVE CORPS, 1919, TO 1929.

LIEUTENANT-COLONEL OF INFANTRY, CALIFORNIA NATIONAL GUARD, 1921, TO 1923.

**Civil History:**—At Chicago, Ill., with Illinois Steel Co.; in Steam Engineering Department, Bessemer Mill and Metallurgical Department, Nov., 1906, to Jan., 1908; Vice-Principal, Nevada City High School, Calif., Aug., 1908, to June, 1909; at Sacramento, Calif., with Accounting Department, Southern Pacific Railroad Company, Aug., 1909, to Aug., 1910; teacher at Modesto High School, Calif., Sept., 1910, to June, 1911; at Oakland, Calif., Head of Science Department, Fremont High School, Aug., 1911, to Apr., 1917; at Berkeley, Calif., graduate student, University of California, pursuing advanced study and research in Chemistry, Mathematics, and Mathematical Physics, 1911, to 1917; elected to honor Scientific Society, Sigma Xi, 1914; Instructor, Department of Physics, University of California, 1919, to 1922; Associate Professor of Physics 1922, to 1928; on leave of absence 1926, to 1927, studying at the University of Gottingen, Germany; Professor of Physics, University of California, 1928, to —

Address: University of California, Berkeley, Calif.

**4090**...(Born Ark.).....**RIGBY D. VALLIANT**.....(Ap'd Ark.)...**23**
(Rigby Dewoody Valliant, Born Dec. 16, 1879.)

**Military History:—**

SECOND LIEUTENANT OF CAVALRY, JUNE 12, 1902.

RESIGNED, DEC. 31, 1905.

Appointed

MAJOR, QUARTERMASTER CORPS, JULY 1, 1920.

At Hoboken, N. J. Army Transport Service, Oct. 3, 1919, to July 28, 1921; at Nagasaki, Japan, Depot Quartermaster, Sept. 21, 1921, to June 17, 1924; at Fort Lewis, Wash., Quartermaster, July 12, 1924, to June 15, 1928; at Washington, D. C., Office, The Quartermaster General, Sept. 1, 1928, to —

**Civil History:**—With Hudson and Manhattan Railroad Company of New York, from Dec., 1909, to May, 1917, with American Telephone and Telegraph Co., of Boston and New York.

**4091**...(Born Mich.)...**MYRON SIDNEY CRISSY**.....(Ap'd Mich.)...**24**
(Born Jan. 7, 1879.)

**Military History:—**

LIEUTENANT-COLONEL OF FIELD ARTILLERY, NATIONAL ARMY, MAY 17, 1918.

At Paris, France, with American Graves Registration Service, in charge of rentals from Jan. 8, 1920; at Nevers and Tours, France, as Area Supervisor, care and maintenance of American burials in French and American Cemeteries, to

RETURNED TO GRADE OF CAPTAIN, APR. 13, 1920.

MAJOR, COAST ARTILLERY CORPS, JULY 1, 1920.

Feb., 1921; detailed to command the 6th Field Section, American Graves Registration Service; at Stenay, section worked the Letannes-Beaumont Cemetery, making exhumations for return to the United States and reburial of other soldier dead; at Soissons, working the Ploisy Cemetery, Mar. and Apr., 1921; detailed to organize and command the First Groupement, American Graves Registration Service, consisting of three Field Sections; at Chateau Thierry, May to Aug., 1921, working the Seringes-et-Nesles Cemetery near Fere-en-Tardenois; exhumed in all, about 4,000 dead and shipped for return to the United States about 3,000; returned to the United States, in Sept., 1921; at Fort Preble, Me., commanding Fort, Nov. 18, 1921, to Mar. 1, 1922; detailed to Organized Reserves, Fifth Corps Area, and assigned to Headquarters V Army Corps; at Fort Thomas, Ky., as G-1 and Adjutant, to Aug., 1924; at Fort Monroe, Va., student officer, Field Officers' Course, the Coast Artillery School, Aug., 1924, to

LIEUTENANT-COLONEL, COAST ARTILLERY CORPS, MAR. 28, 1925.

June, 1925, when he was graduated; at Fort Leavenworth, Kans., student officer, General Staff School, Aug., 1925, to June, 1926, when he was graduated; at Fort Hayes, Ohio, detailed to Organized Reserves, Fifth Corps Area, and assigned to 83rd Division, as Assistant Chief of Staff and Acting Chief of Staff to Aug. 11, 1930; (at Fort Monroe, Va., student officer, Special Refresher Course in Anti aircraft Artillery, Mar. to May, 1930, when he was graduated; at Fort Hayes, Ohio, Headquarters, Fifth Corps Area, Organized Reserves Officer, Aug., 1930, and Acting Chief of Staff, Anti-Aircraft Artillery Group, 5th Corps Area, Nov., 1930, to —

Service Medals: Spanish-American War; Mexican Border; Victory, with "France" Clasp.

**4092**...(Born La.).....**VICTOR S. FOSTER**†.....(Ap'd Tex.)...**25**
(Victor Sidney Foster, Born June 19, 1879.)

**Military History:—**

CAPTAIN OF CAVALRY, JULY 1, 1916.

LIEUTENANT-COLONEL, TEMPORARY, OF INFANTRY, JULY 30, 1918.

At Fort Leavenworth, Kans., Aug. 8, 1919, to

RETURNED TO GRADE OF CAPTAIN, AUG. 31, 1919.

MAJOR OF CAVALRY, JULY 1, 1920.

June 30, 1922; student officer, Command and General Staff School, July 1, 1922, to June 30, 1923, when he was graduated as a distinguished graduate; at San Antonio, Tex., Instructor 56th Cavalry Brigade and 112th Cavalry, Texas National Guard, July 3, 1923, to Aug. 15, 1924; at Washington, D. C., student officer at Army War College, Aug. 25, 1924, to

LIEUTENANT-COLONEL OF CAVALRY, JAN. 18, 1925.

June 30, 1925, when he was graduated; at Fort Bliss, Tex., Executive Officer, 1st Cavalry Division, July 1, 1925, to Mar. 27, 1926; sick and on sick leave of absence, Mar. 28 to July 14, 1926; at Washington, D. C., sick in Walter Reed General Hospital, July 15 to Nov. 11, 1926.

DIED, NOV. 11, 1926, AT WASHINGTON, D. C.: AGED 47.

Portrait and obituary in Annual Report, Association of Graduates, for 1931.

**4093**...(Born Iowa).....**NED B. REHKOPF**.....(Ap'd Iowa)...**26**
(Ned Bernard Rehkopf, Born Aug. 26, 1877.)

**Military History:—**

COLONEL OF FIELD ARTILLERY, NATIONAL ARMY, JUNE 26, 1918.

At Camp Zachary Taylor, Ky., Commandant, Field Artillery Officers' School, Mar. 13, 1919, to June 15, 1919; Assistant Commandant, June 16 to Aug. 31, 1919;

RETURNED TO GRADE OF MAJOR, AUG. 31, 1919.

at Fort Leavenworth, Kans., student officer, School of the Line, to 1920, when he was graduated as a Distinguished Graduate; student officer, General Staff School to 1921, when he was graduated; Instructor, Command and General Staff School, Jan. 2, 1921, to June 30, 1924; at Washington, D. C., student officer, Army War College, to

LIEUTENANT-COLONEL OF FIELD ARTILLERY, FEB. 2, 1925.

1925, when he was graduated; Instructor, Army War College, Sept. 1, 1925, to June 30, 1928; at Fort Davis, Canal Zone, commanding 2nd Field Artillery Battalion, July 20, 1928, to Aug. 20, 1930; detailed General Staff Corps; at Baltimore, Md., Headquarters, Third Corps Area, Aug. 27, 1930, to —

**4094**...(Born Tenn.).....**WALTER K. WILSON**.....(Ap'd Tenn.)...**27**
(Walter King Wilson, Born Oct. 7, 1880.)

**Military History:—**

DISTINGUISHED SERVICE MEDAL.

COLONEL, TEMPORARY, COAST ARTILLERY CORPS, SEPT. 6, 1918.

On detached service in France and en route to and from France, Nov. 18, to Dec. 21, 1918; at Washington, D. C., in charge of Statistics Branch, General Staff, Jan., 1920, to

RETURNED TO GRADE OF MAJOR, JUNE 30, 1920.

Aug., 1921; at Washington, D. C., student officer, Army War College, Aug., 1921, to July 1, 1922, when he was graduated; at Fort Rosecrans, Calif., commanding Coast Defenses of San Diego and Southern California Border District, Sept., 1922, to Oct., 1922; at Fort Ruger, T. H., commanding post, Nov., 1922, to

LIEUTENANT-COLONEL, COAST ARTILLERY CORPS, FEB. 15, 1925.

May, 1925, during part of this period commanded battalions of 16th Coast Artillery and 55th Coast Artillery in addition to commanding post; at Washington, D. C., War Department General Staff, June 30, 1925, to May 1, 1929; assigned to Military Intelligence Division in Charge of War Plans and Training Branch; at United States Military Academy, West Point, N. Y., Executive Officer and Commanding Officer Provisional Battalion, May 1, 1929, to —

**4095**...(Born N. Y.)..**JOHN PRESTON TERRELL**.....(Ap'd N. Y.)...**28**
(Born Apr. 17, 1880.)

**Military History:—**

COLONEL, TEMPORARY, COAST ARTILLERY CORPS, NOV. 10, 1918.

At American Embarkation Center, Le Mans, Assistant Chief of Staff, G-4, Jan. 19, 1919, to July 31, 1919; arrived United States Aug. 9, 1919; at Camp Lewis, Wash., with 31st Heavy Artillery Brigade, Coast Artillery Corps, to Dec. 10, 1919; at Fort Leavenworth, Kans., Instructor, School of the Line, to

RETURNED TO GRADE OF CAPTAIN, JAN. 15, 1920.

MAJOR, COAST ARTILLERY CORPS, JULY 1, 1920.

Dec. 24, 1920; General Staff Corps, Dec. 24, 1920; at Quarry Heights, Canal Zone, at Headquarters Panama Canal Department, Assistant Chief of Staff, G-4, Feb. 21, 1921, to (Acting Assistant Chief of Staff, G-2, July 27, 1921, to Sept. 17, 1921) Feb. 8, 1924; returned to United States Feb. 18, 1924; at Fort Worden, Wash., Regimental Adjutant, 14th Coast Artillery, May 1, 1924, to

LIEUTENANT-COLONEL, COAST ARTILLERY CORPS, FEB. 21, 1925.

May 15, 1925; at Fort Worden, Wash., commanding fort to July 1, 1927; at Washington, D. C., Military Intelligence Division, War Department, General Staff, Sept. 8, 1927, to May 28, 1928; at Washington, D. C., Chief, Geographic Branch, Military Intelligence Division, War Department General Staff, May 28, 1928, to Mar. 2, 1931; Relieved War Department General Staff, Mar. 10, 1931; at Fort Rosecrans, Calif., Harbor Defense Commander, Aug. 1, 1931, to —

Awarded

DISTINGUISHED SERVICE MEDAL.

"For exceptionally meritorious and distinguished services. As Assistant G-4, and later as G-4, 2nd Army Corps, from July 1918, to January, 1919, he displayed exceptional ability in the administration of that division of the Corps Staff. During the operations which broke the Hindenburg Line between Cambrai and St. Quentin, his great energy and able handling of matters of supply and transportation for the organizations of the Corps, contributed in a marked degree to the success of the operations."

Service Medals: Spanish War, home service; Victory Medal with three battle clasps; Companion of the Most Distinguished Order of Saint Michael and Saint George (British).

**4096**...(Born Miss.)...**SAMUEL W. ROBERTSON†**.....(Ap'd Miss.)...**29**

**4097**...(Born Ohio).....**HERBERT C. KRUMM†**.....(Ap'd Ohio)...**30**

**4098**...(Born Mo.).....**OSCAR FOLEY**.....(Ap'd Mo.)...**31**

(Born Sept. 28, 1878.)

**Military History:—**

LIEUTENANT-COLONEL, TEMPORARY, OF INFANTRY, JULY 30, 1918.

Returned to United States, June 30, 1919; with Motor Transport Corps, Aug. 1, 1919, to

RETURNED TO GRADE OF CAPTAIN, MAY 8, 1920.

MAJOR OF CAVALRY, JULY 1, 1920.

July 31, 1920; at Fort Thomas, Ky., General Recruit Depot, Aug. 1, 1920, to Feb. 28, 1920; at Fort Riley, Kans., student officer, Field Officers Course, Cavalry School, Mar. 1, 1920, to June, 1921, when he was graduated; at Fort Leavenworth, Kans., student officer, School of the Line and General Staff School, Sept., 1921, to June, 1923, when he was graduated; at Fort Brown, Tex., with 12th Cavalry, Aug., 1923, to July, 1924; at Washington, D. C., student officer, Army War College, Sept., 1924, to

LIEUTENANT-COLONEL OF CAVALRY, APR. 4, 1925.

June, 1925, when he was graduated; at Fort Lewis, Wash., Chief of Staff, 3rd Division, Aug., 1925, to Feb., 1930; at Chattanooga, Tenn., Chief of Staff, 63rd Cavalry Division, Apr. 7, 1930, to —

**4099**...(Born Calif.)....**FRED. D. GRIFFITH, Jr**.....(Ap'd Calif.)...**32**

(Frederick Dudley Griffith, Jr., Born Apr. 14, 1880.)

**Military History:—**

At Coubert, France, with American Member, Military Board, of Allied Supply, July 12, to

LIEUTENANT-COLONEL, TEMPORARY, OF INFANTRY, JULY 30, 1918.

Nov. 23, 1918; at Tours, France, with Fourth Section, General Staff, Headquarters, Service of Supply, Nov. 24, 1918, to Mar. 18, 1919; in Germany, with Advance Embarkation Section, Service of Supply, Mar. 21, to Sept. 3, 1919; at Washington, D. C., with personnel section, General Staff, Sept. 23, 1919, to

RETURNED TO GRADE OF CAPTAIN, MAR. 15, 1920.

MAJOR OF CAVALRY, JULY 1, 1920.

Aug. 28, 1920; detailed to General Staff with Troops and assigned to Ninth Corps Area, Aug. 28, 1920; at San Francisco, Calif., Assistant Chief of Staff, G-2, Ninth Corps Area, Oct. 23, 1920, to Mar. 1, 1924; Assistant Chief of Staff, G-1, Ninth Corps Area, Mar. 1, 1924, to July 1, 1924; at Fort Des Moines, Iowa, commanding 2nd Squadron, 14th Cavalry, Aug. 8, 1924, to

LIEUTENANT-COLONEL OF CAVALRY, APR. 19, 1925.

June 15, 1925; at Fort Ethan Allen, Vt., commanding 1st Squadron, 3rd Cavalry, July 1, 1925, to July 4, 1927; at Detroit, Mich., Instructor of Cavalry, Michigan National Guard, Aug. 4, 1927, to July 31, 1929; at Fort Slocum, N. Y., Recruiting duty, Aug. 4, 1929, to —

**4100**... (Born Mich.) .... **WILLIAM L. STEVENSON**..... (Ap'd Mich.) ...**33**
(William L. Stevenson, Born Nov. 29, 1876.)

**Military History:—**

SECOND-LIEUTENANT OF CAVALRY, JULY 12, 1902.

RESIGNED, AUG. 6, 1909.

**Civil History:—**Unknown.

Address: Gladstone Hotel, Detroit, Mich.

**4101**... (Born Miss.) ..... **ALBERT B. DOCKERY**..... (Ap'd Miss.) ...**34**
(Albert Bowdre Dockery, Born Dec. 6, 1878.)

**Military History:—**

LIEUTENANT-COLONEL, TEMPORARY, OF INFANTRY, JULY 30, 1918.

At Washington, D. C., student officer, Army War College, Nov. 6, to Dec. 10, 1918; at Washington, D. C., Purchase Storage and Traffic Division, War Department, Dec. 11, 1918, to Feb. 8, 1919; at Fort Ringgold, Tex., with 4th Cavalry, Feb. 15, to Mar. 23, 1919; commanding 4th Cavalry, Mar. 24, to Aug. 8, 1919; at Lexington, Va., Reserve Officers Training Corps duty, Virginia Military Institute, Aug. 15, 1919, to

RETURNED TO GRADE OF CAPTAIN, JAN. 20, 1920.

MAJOR OF CAVALRY, JULY 1, 1920.

Aug. 31, 1920; at Lexington, Va., Professor of Military Science and Tactics, and Commandant of Cadets, Virginia Military Institute, Sept. 1, 1920, to Aug. 15, 1923; at Fort Riley, Kans., student officer, Cavalry School, Sept. 1, 1923, to June 12, 1924, when he was graduated; at Fort Leavenworth, Kans., student officer, Command and General Staff School, Sept. 1, 1924, to

LIEUTENANT-COLONEL OF CAVALRY, MAY 24, 1925.

June 21, 1925, when he was graduated; General Staff Eligible List; at Omaha, Nebr., Officer in Charge of Reserve Officers Training Corps Affairs, Headquarters, Seventh Corps Area, June 22, 1925, to June 21, 1929; at Presidio of San Francisco, Calif., on duty headquarters First Reserve Area, Aug. 3, 1929, to —

**4102**... (Born Ga.) ..... **WILLIAM M. DAVIS**..... (Ap'd Ga.) ...**35**
(William Maragne Davis, Born Nov. 16, 1880.)

**Military History:—**

SECOND LIEUTENANT, ARTILLERY CORPS, JUNE 12, 1902.

RESIGNED, JAN. 1, 1908.

Address: Unknown.

**4103**... (Born N. Y.) ..... **HENRY E. MITCHELL***..... (Ap'd at Large) ...**36**
(Henry Edmistoune Mitchell, Born Aug. 22, 1878.)

**Military History:—**

COLONEL, TEMPORARY, TANK CORPS, OCT. 17, 1918.

At Camp Meade, Md., commanding 302nd Tank Center, Aug. 14, 1919, to June 30, 1920;

RETURNED TO GRADE OF CAPTAIN, JUNE 30, 1920.

MAJOR OF CAVALRY, JULY 1, 1920.

at Northfield, Vt., Assistant Professor of Military Science and Tactics, Norwich University, to Nov., 1920; at Lexington, Ky., Assistant Professor of Military Science and Tactics, University of Kentucky, to June, 1921; at Fort Benjamin Harrison, Ind., Finance Officer, 5th Corps Area, to May, 1923; at Fort Hayes, Columbus, Ohio, Finance Officer, 5th Corps Area, to June, 1925;

LIEUTENANT-COLONEL OF CAVALRY, JUNE 18, 1925.

at Fort Riley, Kans., student officer, Advanced Class, Cavalry School, 1925-1926, when he was graduated; at Fort Leavenworth, Kans., student officer, Command and General Staff School, 1926-1927, when he was graduated; at Fort Clark, Tex., Executive Officer, 1st Cavalry Brigade, and Post, June 27, 1927, to —
General Staff Corps Eligible List, 1927.

Service Medals: Philippine Campaign, Mexican Punitive Campaign, World War, 3 bronze stars, 1st and 2nd Somme Offensives and St. Mihiel.

* Grandson of Brevet Brigadier-General Madison Mills, U. S. A.; son of Brevet Brigadier-General William G. Mitchell, U. S. A.

**4104**...(Born Calif.).....**EDMUND L. ZANE**.....(Ap'd Calif.)...**37**
(Edmund Loughborough Zane, Born Jan. 8, 1878.)

**Military History:—**

DISTINGUISHED SERVICE CROSS.

MAJOR, U. S. A., RETIRED, JULY 1, 1920,

FOR DISABILITY CONTRACTED IN LINE OF DUTY.

LIEUTENANT-COLONEL, U. S. A., RETIRED, JUNE 21, 1930,

ACT OF JUNE 21, 1930.

Awarded Croix de Guerre with Star; Member French Legion of Honor; Victory medal with five battle clasps.

**4105**...(Born Vt.).....**NELSON A. GOODSPEED**†.....(Ap'd Vt.)...**38**

**4106**...(Born Pa.).....**CHARLES McHENRY EBY**.....(Ap'd Pa.)...**39**
(Born Feb. 10, 1876.)

**Military History:—**

LIEUTENANT-COLONEL, TEMPORARY, OF INFANTRY, JULY 30, 1918.

At Washington, D. C., with Motor Transport Corps, Motor Transport Officer, District of Columbia, Jan. 18, 1919, to —

RETURNED TO GRADE OF CAPTAIN, JUNE 30, 1920.

MAJOR OF INFANTRY, JULY 1, 1920.

July 12, 1920; at Camp Holabird, Md., student officer, Motor Transport Training Center, July 12, 1920 to Aug. 21, 1920;

(TRANSFERRED TO THE QUARTERMASTER CORPS, AUG. 5, 1920.)

at Washington, D. C., Assistant Depot Quartermaster for Transportation, Aug. 3, 1920 to Feb. 15, 1922; at New York City, N. Y., with the XII Army Corps, Organized Reserves, Assistant Chief of Staff, G-4, Feb. 17, 1922 to Aug. 28, 1923; at Fort Jay, Governors Island, N. Y., Post Quartermaster Aug. 29, 1923 to Sept. 7, 1924; Commanding the 1st Division Trains, Sept. 8, 1924 to

LIEUTENANT-COLONEL OF INFANTRY, JUNE 18, 1925.

July 20, 1925 (in addition— duty in Office of the Corps Area Quartermaster, Dec. 11, 1924 to Apr. 20, 1925); Assistant to the Quartermaster, 2nd Corps Area, July 25, 1925 to

(TRANSFERRED TO CAVALRY, APR. 6, 1926.)

May 21, 1926; at Fort Riley, Kans., student officer, Refresher Course, May 25 to Sept. 13, 1926; on leave of absence to Dec. 30, 1926; at Fort Brown, Tex., commanding a squadron of the 12th Cavalry, Dec. 30, 1926 to Oct. 1, 1927; commanding the 12th Cavalry to Nov. 6, 1928; Post and Regimental Executive Officer, to Dec. 25, 1928; on leave of absence to Mar. 1; at Fort Bliss, Tex., Executive Officer, 7th Cavalry, Mar. 4, 1929 to June 30, 1929; commanding the 7th Cavalry, July 1, 1929 to Oct. 20, 1929; at his home, awaiting retirement to Nov. 18, 1929.

LIEUTENANT-COLONEL, U. S. A., RETIRED, NOV. 18, 1929,

AT HIS OWN REQUEST, AFTER 30 YEARS' SERVICE.

**4107**...(Born Kans.)..**WILLIAM HENRY COWLES***. ..(Ap'd N. C.)...**40**
(Born May 21, 1878.)

**Military History:—**

LIEUTENANT-COLONEL, TEMPORARY, INSPECTOR-GENERAL, JULY 30, 1918.

At Camp Jackson, S. C., Camp Inspector, Nov. 1, 1919, to

RETURNED TO GRADE OF MAJOR, JUNE 30, 1920.

Oct. 1, 1920; at Tucson, Ariz., Professor of Military Science and Tactics, Nov. 1, 1920, to July 3, 1921; at Washington, D. C., attached to War Department General Staff, July 21, 1921, to Jan 5, 1923; at Fort Riley, Kans., student officer, Cavalry School, Advanced Course, Jan. 10, 1923, to June 5, 1923, when he was graduated; at Fort Leavenworth, Kans., student officer, Command and General Staff School, Sept. 4, 1923 to June 20, 1924, when he was graduated; at Fort Bliss, Tex., commanding Special Troops, 1st Cavalry Division, July 3, 1924, to

LIEUTENANT-COLONEL OF CAVALRY, JUNE 21, 1925.

July 10, 1927; at Washington, D. C., student officer, Army War College, Aug. 15, 1927, to June 30, 1928, when he was graduated; to duty with General Staff Corps, July 1, 1928; at Fort Hayes, Columbus, Ohio, Assistant Chief of Staff, G-1, 5th Corps Area, Aug. 3, 1928, to —

Service Medals: Spanish War; Mexican Border; Victory Medal with three clasps.

* Son of Colonel Calvin D. Cowles, Class of 1873.

**4108**...(Born Ohio).**JOHN RICHARD McGINNESS†**....(Ap'd Ohio)...**41**

**4109**...(Born W. Va.).**HENRY MEREDITH NELLY†**..(Ap'd W. Va.)...**42**
(Born Jan. 1, 1878.)

**Military History:—**

LIEUTENANT-COLONEL, TEMPORARY, OF INFANTRY, JULY 30, 1918.

Athletic Officer and Entertainment Officer, 1st Army Corps, France, Dec., 1918, to Mar. 24, 1919; on duty in Central Records Office, Apr. 11, to July 4, 1919; en route to United States and on leave July 5, to Aug. 31, 1919; at Lexington, Ky., Professor of Military Science and Tactics, Virginia Military Institute, Sept. 1, 1919, to

RETURNED TO GRADE OF CAPTAIN, JAN. 20, 1920.

MAJOR OF INFANTRY, JULY 1, 1920.

Aug. 31, 1920; at Chicago, Ill., Assistant to Officer in Charge, Reserve Officers Training Corps, 6th Corps Area, Sept. 10, 1920, to Sept. 30, 1922; Corps Area Recruiting Officer, Oct. 1, 1922, to

LIEUTENANT-COLONEL OF INFANTRY, JULY 10, 1925.

Jan. 21, 1926; at Fort Davis, Canal Zone, executive officer, 14th Infantry, Jan. 29, to Aug. 3, 1926; commanding regiment Aug. 4, to Dec. 13, 1926; executive officer, Dec. 14, 1926, to Feb. 7, 1928; en route to United States and at Washington, D. C., sick in Walter Reed Hospital, Feb. 8, to May 4, 1928; on leave of absence May 5 to July 31, 1928; at Chicago, Ill., Coordinator, 6th Corps Area, Aug. 13, to Dec. 13, 1928.

DIED, DEC. 14, 1928, AT CHICAGO, ILL.: AGED 51.

Portrait and obituary in Annual Report, Association of Graduates, for 1929.

**4110**...(Born Me.).....**FREDERICK F. BLACK**.....(Ap'd Me.)...**43**
(Frederick Frasier Black, Born Sept. 26, 1876.)

**Military History:—**

LIEUTENANT-COLONEL, TEMPORARY, OF INFANTRY, JULY 30, 1918.

At Camp Zachary Taylor, Ky., commanding First Ammunition Train, 1st Division, Oct. 25, 1919, to

RETURNED TO GRADE OF CAPTAIN, JUNE 30, 1920.

MAJOR OF INFANTRY, JULY 1, 1920.

Sept. 18, 1920; at Camp Benning, Ga., student officer, Infantry School, Field Officers' Course, Oct. 14, 1920, to June 30, 1921, when he was graduated; at Fort Leavenworth, Kans., student officer, School of the Line, Sept. 1, 1921, to June 23, 1922, when he was graduated; student officer, General Staff School, Sept. 4, 1922, to June 22, 1923, when he was graduated; at Washington, D. C., student officer, Army War College, Aug. 14, 1923, to June 30, 1924, when he was graduated; at Fort Andrews, Mass., commanding troops and post (Camp Devens, Mass., June-Sept.), Sept. 1, 1924, to Sept. 10, 1925;

LIEUTENANT-COLONEL OF INFANTRY, JULY 11, 1925.

at Fort Strong, Mass., commanding post, (Camp Devens, May to Oct.), Oct. 17, 1925, to Oct. 4, 1926; at Bangor, Maine, executive 386th Infantry, Oct. 11, 1926, to June 14, 1927; at Burlington, Vt., Professor of Military Science and Tactics, University of Vermont, June 15, 1927, to —

**4111**...(Born Miss.).....**WILLIAM A. McCAIN**.....(Ap'd Miss.)...**44**
(William Alexander McCain, Born Aug. 25, 1878.)

**Military History:—**

DISTINGUISHED SERVICE MEDAL.

COLONEL, TEMPORARY, OF CAVALRY, MAY 6, 1919.

At Washington, D. C., with Military Intelligence Division, General Staff, Aug. 27, 1919, to

RETURNED TO GRADE OF CAPTAIN, JUNE 30, 1920.

(TRANSFERRED TO QUARTERMASTER CORPS, JULY 1, 1920)

MAJOR, QUARTERMASTER CORPS, JULY 1, 1920.

about July 31, 1920; sailed from New York for Antwerp, Aug. 1, 1920; Assistant to Port Commander, U. S. Army, to Oct., 1920; at Coblenz, Germany, Chief Transportation Officer, American Forces in Germany, to Feb., 1922; at New York General Intermediate Depot, Water Transportation Branch, to Aug., 1922; at Camp Perry , Ohio, Quartermaster, National Matches, to Oct., 1922; at Brooklyn, N. Y., New York Intermediate Depot, Eastern Surplus Property Control Officer, to Jan. 31, 1924; (at Camp Perry, Ohio, Quartermaster, National Matches, for 2 months in 1923) ; at Washington, D. C., student officer, Army Industrial College, Feb. 1, 1924, to June, 1924, when he was graduated; at Washington, D. C., Planning Branch, Office, Assistant Secretary of War, July 1, 1924, (at Camp Perry, Ohio, Quartermaster, National Matches, Aug., 1924), to

LIEUTENANT-COLONEL, QUARTERMASTER CORPS, JULY 18, 1925.

Aug. 14, 1927; at Washington, D. C., student officer, Army War College, Aug. 15, 1927, to July 3, 1928; (graduate June 30); at Philadelphia, Pa., Officer in Charge, Procurement Division, Philadelphia Quartermaster Depot, July 4, 1928, to July 30, 1930; at Washington, D. C., Director, Army Industrial College, July 31, 1930, to —

**4112**...(Born N. J.).....**JOHN K. HERR**.....(Ap'd N. J.)...**45**
(John Knowles Herr, Born Oct. 1, 1878.)

**Military History:—**

DISTINGUISHED SERVICE MEDAL.

COLONEL, TEMPORARY, OF CAVALRY, OCT. 24, 1918.

At Washington D. C., member of General Staff, Apr., 1919, to

RETURNED TO GRADE OF CAPTAIN, JUNE 30, 1920.

MAJOR OF CAVALRY, JULY 1, 1920.

Nov., 1920; at Coblenz, Germany, Assistant Chief of Staff, G-3, Nov., 1920, to Aug., 1922; at Washington, D. C., member of War Department General Staff, G-2 Division, Aug., 1922, to July, 1924; at Fort Riley, Kans., student officer, Field Officers Class, Cavalry School, 1924 to 1925, when he was graduated;

LIEUTENANT-COLONEL OF CAVALRY, JULY 26, 1925.

at Fort Leavenworth, Kans., student officer, General Service School, 1925, to 1926, when he was graduated; at Washington, D. C., student officer, Army War College, 1926 to 1927, when he was graduated; at Fort Riley, Kans., with 2nd Cavalry, July, 1927, to July, 1928; at Washington, D. C., Instructor, Army War College, Aug., 1928, to —

**4113**...(Born Ill.).....**PHILIP H. SHERIDAN†**....(Ap'd at Large)...**46**

**4114**...(Born Ky.)....**JOSEPH FULTON TAULBEE**.....(Ap'd Ky.)...**47**
(Born Nov. 1, 1876.)

**Military History:—**

MAJOR, TEMPORARY, OF INFANTRY, AUG. 5, 1917.

At Washington, D. C., Quartermaster Remount Service, July 19, 1918 to

LIEUTENANT-COLONEL, TEMPORARY, JULY 30, 1918.

RETURNED TO GRADE OF CAPTAIN, JUNE 30, 1920.

(RELIEVED QUARTERMASTER CORPS, JUNE 30, 1920.)

MAJOR OF INFANTRY, JULY 1, 1920.

(TRANSFERRED TO QUARTERMASTER CORPS, AUG. 5, 1920.)

Oct. 18, 1920; at Kansas City, Mo., Remount Service, Oct. 29, 1920 to Feb. 23, 1922; at Indianapolis, Ind., Chief of Staff, 84th Division, Feb. 26, 1922 to July 31, 1923; at Kansas City, Mo., Remount Service, Aug. 3, 1923, to

LIEUTENANT-COLONEL OF INFANTRY, AUG. 2, 1925.

Mar. 23, 1927; en route to Hawaii, to Apr. 5, 1927; at Schofield Barracks, T. H., Executive Officer, Post Quartermaster, Apr. 5, to May 26, 1927; Division and Post Quartermaster to Apr. 1, 1930; en route to the United States and on leave of absence to Aug. 7, 1930; at Fort Sam Houston, Tex., Acting Division and Post Quartermaster, and commanding the Second Division Train, Aug. 7, 1930 to —

**4115**...(Born Ala.).....**JAMES M. HOBSON, Jr.**.....(Ap'd Ala.)...**48**
(James Marcellus Hobson, Jr., Born Dec. 17, 1876.)

**Military History:—**

CAPTAIN OF INFANTRY, JULY 1, 1916.

LIEUTENANT-COLONEL, TEMPORARY, OF INFANTRY, JULY 30, 1918.

At Havana, Cuba, Military Attaché, American Legation, June 4, 1920, to

RETURNED TO GRADE OF CAPTAIN, JUNE 30, 1920.

MAJOR OF INFANTRY, JULY 1, 1920.

Mar. 15, 1922; at Camp Travis, Tex., with 23rd Infantry and on leave of absence to Nov. 12, 1922.

MAJOR, U. S. A., RETIRED, NOV. 12, 1922,

AT HIS OWN REQUEST, ACT OF JUNE 30, 1922.

**Civil History:**—Vice-President, Business Manager, Secretary and Treasurer, of International Narcotic Education Association, Inc.

**4116**...(Born Iowa)....**DAVID HENRY BOWER**.....(Ap'd Iowa)...**49**
(Born Mar. 16, 1877.)

**Military History:—**

LIEUTENANT-COLONEL, TEMPORARY, AIR SERVICE, AERONAUTICS, JULY 30, 1918.

At Camp Lewis, Wash., attached to 35th and 1st Infantry, commanding 35th Infantry, 3rd Battalion, Nov. 19, 1919, to May 14, 1920, and June 11 to 30, 1920; commanding 1st Infantry, May 14, 1920, to

RETURNED TO GRADE OF CAPTAIN, JUNE 30, 1920.

MAJOR OF INFANTRY, JULY 1, 1920.

July 11, 1920; at Schofield Bks, T. H., commanding 3rd Battalion, 35th Infantry, Sept. 16, 1920, to Sept. 24, 1923; at Tulsa, Okla., Executive Officer, 377th Infantry, Sept. 25, 1923, to July 21, 1924; leave of absence July 21, to Aug. 20, 1924; at Fort Leavenworth, Kans., student officer, Command and General Staff School, Aug. 21, 1924, to June, 1925, when he was graduated; en route to join 5th Infantry, Harbor Defenses, Portland, Me., June 19, 1925, to June 30, 1925; at Fort McKinley, Me., commanding post, July 1, 1925 to

LIEUTENANT-COLONEL OF INFANTRY, AUG. 12, 1925.

July 1, 1926; detailed as member of the General Staff for duty with troops, Aug. 18, 1926; at Governors Island, N. Y., Assistant Chief of Staff for Supply, 2nd Corps Area, Aug. 18, 1926, to Aug. 17, 1929; awaiting retirement, Aug. 18, to Dec. 12, 1929;

LIEUTENANT-COLONEL, U. S. A., RETIRED, DEC. 12, 1929,

AT HIS OWN REQUEST, AFTER MORE THAN 30 YEARS' SERVICE.

**4117**...(Born Pa.).....**ANDREW W. SMITH†**.....(Ap'd Pa.)...**50**

**4118**...(Born N. C.).....**HIRAM M. COOPER**.....(Ap'd Ga.)...**51**
(Hiram Marshal Cooper, Born Mar. 6, 1877.)

**Military History:—**

LIEUTENANT-COLONEL, TEMPORARY, OF INFANTRY, JULY 30, 1918.

At Washington, D. C., with War Plans Division, General Staff, Oct. 21, 1918, to

(DETAILED TO GENERAL STAFF CORPS, MAY 24, 1919.)

RETURNED TO GRADE OF CAPTAIN, MAR. 15, 1920.

MAJOR OF INFANTRY, JULY 1, 1920.

Aug., 1920; at Fort Leavenworth, Kans., student officer, School of the Line and General Staff School, Aug., 1920, to June, 1922, when he was graduated; at

Camp Meade, Md., Instructor, Reserve Officers to July, 1922; at Washington, D. C., student officer, Army War College, Aug., 1922, to June, 1923, when he was graduated; on duty with War Department General Staff to July 31, 1923;

(DETAILED TO WAR DEPARTMENT GENERAL STAFF, JULY 31, 1923.)

at Washington, D. C., member of War Department General Staff, July 31, 1923, to

LIEUTENANT-COLONEL OF INFANTRY, AUG. 19, 1925.

June 30, 1927; at Headquarters First Corps Area, Corps Area Recruiting Officer, Oct., 1927, to —

**4119**...(Born Ga.).....**TROUP MILLER**.....(Ap'd Ga.)...**52**
(Born Feb. 10, 1879.)

**Military History:—**

LIEUTENANT-COLONEL, TEMPORARY, OF FIELD ARTILLERY, JULY 30, 1918.

At Fort Leavenworth, Kans., Instructor, General Service Schools, Aug. 15, 1919, to (Member of Initial General Staff Corps Eligible List, Dec. 16, 1920)

RETURNED TO GRADE OF CAPTAIN, AUG. 31, 1919.

MAJOR OF CAVALRY, JULY 1, 1920.

Feb. 1, 1921; at Camp Meade, Md., Assistant Chief of Staff, G-2 and G-4, 7th Division, Feb. 1, 1921, to Sept. 15, 1921; at Washington, D. C., duty with War Department General Staff, G-4 Division and Assistant to the Secretary of the General Staff, Sept. 15, 1921, to June 30, 1924; leave of absence June 30, 1924 to Aug. 31, 1924; at Washington Barracks, Washington, D. C., student officer, Army War College, Sept. 1, 1924, to June 30, 1925, when he was graduated; at Atlanta, Ga., Assistant to the Assistant Chief of Staff, G-3, Fourth Corps Area, June 30, 1925, to

LIEUTENANT-COLONEL OF CAVALRY, AUG. 28, 1925.

June 30, 1926; at Army War College, Washington, D. C., Instructor, G-3 Division, June 30, 1926 to June 30, 1930; leave of absence July 1, to Aug. 31, 1930; at Fort Oglethorpe, Ga., assigned to 6th Cavalry, to —

Awarded

DISTINGUISHED SERVICE MEDAL.

"For exceptionally meritorious and distinguished services. He served as adjutant, 82nd Division, from Dec., 1917, until Mar., 1918; assistant chief of staff, G-1, 82nd Division, from Apr. to June and from Sept. to Dec., 1918; assistant chief of staff, G-1, 1st Army Corps, Dec., 1918, until Feb., 1919; and assistant chief of staff, G-4, 1st Army, from Feb. to Apr., 1919, and then as G-4, intermediate section, services of supply. By his marked ability, sound judgment, and high military attainments he rendered meritorious services in positions of great responsibility, contributing in a large measure to the success attained by all the units with which he served."

**4120**...(Born Va.)...**BENJAMIN FRANKLIN MILLER**...(Ap'd Va.)...**53**
(Born July 8, 1880.)

**Military History:—**

At Washington, D. C., Assistant to Chief, Motor Transport Corps, Aug. 25, 1918, to

LIEUTENANT-COLONEL, TEMPORARY, MOTOR TRANSPORT CORPS, AUG. 31, 1918.

Sept., 1919; (in addition to other duties, Quartermaster at National Matches, Apr., to Sept., 1919);

RETURNED TO GRADE OF CAPTAIN, SEPT. 8, 1919.

student officer, at General Staff College, Sept., 1919, to June 30, 1920;

(RELIEVED QUARTERMASTER CORPS, JUNE 30, 1920.)

MAJOR, MOTOR TRANSPORT CORPS, JULY 1, 1920.

Assistant to the Chief, Motor Transport Corps, July 1, 1920 to Aug. 4, 1920 and on leave of absence to

(TRANSFERRED TO FIELD ARTILLERY, AUG. 23, 1920.)

Oct. 4, 1920; at Fort Sill, Okla., commanding a Battalion of the 9th Field Artillery, Oct. 8, to Nov. 26, 1920; student officer, Battery Officers' Course, Field Artillery School, to July 3, 1921, when he was graduated and departed on leave of absence; at Fort Bragg, N. C., with the 5th Field Artillery, Aug. 5, 1921 to (commanding convoys, Oct. 20, 1921 to Jan. 7, 1922) Mar. 9, 1923; member, Field Artillery Board to Aug. 21, 1923; at Fort Leavenworth, Kans., student officer, Command and General Staff School, Sept. 2, 1923 to June 23, 1924, when he was graduated; General Staff Eligible List, 1924; at Richmond, Va., Adjutant, and Assistant Chief of Staff, G-1, 80th Division Reserves, July 16, 1924 to

LIEUTENANT-COLONEL OF FIELD ARTILLERY, SEPT. 1, 1925.

Aug. 1, 1926; at Washington, D. C., student officer, Army War College, Aug. 17, 1926 to July 5, 1927, when he was graduated; on leave of absence and en route to Hawaii to Oct. 7, 1927; at Schofield Barracks, T. H., with the 8th Field Artillery to Oct. 15, 1927; Special duty in charge of 11th Field Artillery Brigade, Motor School to June 5, 1930; en route to the United States and on leave of absence to Oct. 20, 1930; at Richmond, Va., with the 80th Division, Reserves, Oct. 20, 1930 to —

**4121**...(Born Mo.).....**WILLIAM W. EDWARDS**.....(Ap'd Mo.)...**54**
(William Waller Edwards, Born Feb. 20, 1878.)

**Military History:—**

LIEUTENANT-COLONEL, TEMPORARY, OF INFANTRY, JULY 30, 1918.

At Fort D. A. Russell, Wyo., Lieutenant-Colonel, 15th Cavalry, to Mar. 15, 1920;

RETURNED TO GRADE OF CAPTAIN, MAR. 16, 1920.

commanding troop, Mar. 18, to May 17, 1920; Post Adjutant, Personnel Adjutant, Intelligence Officer and Recruiting Officer, May 17, 1920, to

MAJOR OF CAVALRY, JULY 1, 1920.

Dec., 1920; at Gary, Ind., Professor of Military Science and Tactics, Gary High Schools, Dec., 1920, to June, 1924; (Summers of 1921, 1922, 1923, 1924 on duty at the summer training camps, Camp Knox, Ky.—summer of 1921 Reserve Officers Training Corps and Citizens Military Training Camp; summers of 1922, 1923 and 1924 Citizens Military Training Camp Infantry and Cavalry); at Fort Riley, Kans., student officer, Advance Course, Cavalry School, Aug., 1924, to June, 1925, when he was graduated; at Fort Leavenworth, Kans., student officer, The Command and General Staff School, Aug., 1925, to

LIEUTENANT-COLONEL OF CAVALRY, SEPT. 5, 1925.

June, 1926, when he was graduated; placed on General Staff Corps Eligible List; at Fort D. A. Russell, Wyo., active officer, Fourth Cavalry, July, 1926, to Dec., 1927; at Des Moines, Iowa, with Iowa Cavalry National Guard, Dec., 1927, to Dec., 1928; at Denver, Colo., Assistant Chief of Staff of 103rd Division, Dec., 1928, to —

# CLASS OF 1903

Entered June 13, 1899; graduated June 11, 1903.

**4122**...(Born Ark.).....**DOUGLAS MacARTHUR***.....(Ap'd Wis.)...**1**
(Born Jan. 26, 1880.)

**Military History:—**

DISTINGUISHED SERVICE CROSS.

DISTINGUISHED SERVICE MEDAL.

BRIGADIER-GENERAL, NATIONAL ARMY, JUNE 26, 1918.

At West Point, N. Y., Superintendent, U. S. Military Academy, June 12, 1919, to

BRIGADIER-GENERAL, U. S. A., JAN. 20, 1920.

June 30, 1922; at Manila, P. I., in command of the District of Manila, Nov. 1, 1922, to June 29, 1923; in command of the 23rd Infantry Brigade, June 29, 1923, to Jan. 17, 1925; in command of the Philippine Division, Nov. 18, 1924, to

MAJOR-GENERAL, U. S. A., JAN. 17, 1925.

Jan. 30, 1925; at Atlanta, Ga., in command of the 4th Corps Area, May 1, 1925, to July 26, 1925; at Baltimore, Md., in command of the 3rd Corps Area, Aug. 1, 1925, to Sept. 3, 1928; at Manila, P. I., in command of the Philippine Department, Oct. 1, 1928, to Oct. 2, 1930; at Presidio of San Francisco, Calif., in command of the 9th Corps Area, Oct. 2, 1930, to Nov. 20, 1930; at Washington, D. C., Chief of Staff, Nov. 21, 1930, to—

GENERAL, CHIEF OF STAFF, U. S. A., NOV. 21, 1930.

Awarded Oak Leaf of the Distinguished Service Cross; seven Silver Star Citations for personal gallantry; Commander of the Legion of Honor, French; French Croix de Guerre with two Palms and Gold Star; Italian War Cross; Commander of the Belgian Order of the Crown; Order of Leopold, Officer, of Belgium.

Awarded Honorary Degree of LL.D., University of Maryland, 1928; LL.D., Western Maryland College, 1929; Honorary Degree of Doctor of Military Science, Pennsylvania Military College, 1928.

*Son of Lieutenant-General Arthur MacArthur, U. S. A.

**4123**...(Born Mass.) .....**CHARLES T. LEEDS**.....(Ap'd Mass.)...**2**
(Charles Tileston Leeds, Born May 14, 1879.)

**Military History:—**

CAPTAIN, U. S. A., RETIRED, SEPT. 28, 1912,
FOR DISABILITY CONTRACTED IN LINE OF DUTY.
MAJOR, TEMPORARY, OF ENGINEERS, U. S. A., OCT. 3, 1918.
RETURNED TO GRADE OF CAPTAIN, JULY 10, 1919.
LIEUTENANT-COLONEL, OF ENGINEERS, RESERVES, APR. 30, 1925, TO APR. 29, 1930.
MAJOR, U. S. A., RETIRED, JUNE 21, 1930,
ACT OF JUNE 21, 1930.

**Civil History:**—S.B., Mass. Inst. of Tech., Member of firm of Leeds & Barnard, Consulting Engineers, Los Angeles, Calif., 1912 to 1930, and firm of Quinton, Code; Hill, Leeds & Barnard, Consulting Engineers since 1930; member Los Angeles County Board of Engineers on Flood Control, 1914-1917; Consulting Engineer of San Diego Harbor Commission, Los Angeles Harbor Commission; Long Beach

Harbor Commission; Orange County Harbor Commission; Ventura County Harbor Commission; Oakland Harbor Commission; Los Angeles Chamber of Commerce; Richmond Chamber of Commerce; Santa Barbara Chamber of Commerce; Los Angeles, Water Dept., Montecito County Water District; Santa Barbara Water Dept.; City of Long Beach, City of Coronado, Los Angeles County Flood Control District; Member American Society of Civil Engineers; Member Society of American Military Engineers; Member American Waterworks Ass'n; Member American Concrete Institute; Member Society of Terminal Engineers; Member Ass'n of Port Authorities; Member of International Ass'n of Navigation Congresses.

**4124**...(Born N. Y.).....**HAROLD C. FISKE**.....(Ap'd N. Y.)...**3**
(Harold Chamberlayne Fiske, Born Mar. 1, 1880.)

**Military History:—**

COLONEL OF ENGINEERS, NATIONAL ARMY, DEC. 20, 1917.

In occupation Coblenz Bridgehead, east of Rhine, Dec. 13, 1918, to Jan. 21, 1919; Corps Engineer, 3rd Army Corps, Jan. 21, 1919, to July 4, 1919;

RETURNED TO GRADE OF MAJOR, AUG. 31, 1919.

at Chattanooga, Tenn., District Engineer, Sept. 22, 1919, to

LIEUTENANT-COLONEL OF ENGINEERS, SEPT. 22, 1926.

Oct., 1, 1926; at Fort Lewis, Wash., Commanding Officer, 6th Engineers, Dec. 6, 1926, to Oct. 8, 1927; at Fort Lawton, Seattle, Wash., Commanding Officer, 6th Engineers and Post Commander, Oct. 8, 1927, to June 15, 1930.

LIEUTENANT-COLONEL, U. S. A., RETIRED JUNE 15, 1930,

AT HIS OWN REQUEST, AFTER MORE THAN 30 YEARS' SERVICE.

COLONEL, U. S. A., RETIRED, JUNE 21, 1930,

ACT OF JUNE 21, 1930.

Croix de Guerre, Officer, French Legion of Honor, Four battle clasps World War.

**Civil History:**—President and Honorary Member Chattanooga Engineers Club; President Western Washington Section American Society Civil Engineers; President Seattle Section Society American Military Engineers; Honorary Member Chattanooga Kiwanis Club; Division Engineer, Board of Transportation, New York City, Oct. 15, 1930, to —

**4125**...(Born N. D.).....**MAX CLAYTON TYLER**.....(Ap'd N. D.)...**4**
(Born Sept. 25, 1880.)

**Military History:—**

DISTINGUISHED SERVICE MEDAL.

COLONEL OF ENGINEERS, NATIONAL ARMY, DEC. 20, 1917.

At Washington, D. C., in charge of Washington Engineer District, Feb. 12, 1919, to

RETURNED TO GRADE OF MAJOR, OCT. 6, 1919.

July, 1923; at Florence, Ala., on construction of Wilson Dam (Muscle Shoals) Tennessee River, July, 1923, to

LIEUTENANT-COLONEL OF ENGINEERS, SEPT. 25, 1926.

Dec., 1927; at Washington, D. C., Office, Chief of Engineers, Dec. 1, 1927, to May, 1927; at Manila, P. I., Department Engineer, Philippine Department, July, 1927, to May, 1929; at Washington, D. C., Chief Engineer, Federal Power Commission, Sept. 1, 1929, to —

**4126**...(Born Utah).....**CHARLES TELFORD**.....(Ap'd Utah)...**5**
(Born Jan. 22, 1878.)

**Military History:—**

CAPTAIN OF CAVALRY, JULY 1, 1916.

MAJOR, TEMPORARY, OF CAVALRY, AUG. 5, 1917.

At Washington, D. C., in office of Chief of Staff, June 21, 1918, to

LIEUTENANT-COLONEL, TEMPORARY, OF CAVALRY, JULY 30, 1918.

RETURNED TO GRADE OF CAPTAIN, APR. 26, 1920.

MAJOR OF CAVALRY, JULY 1, 1920.

Sept. 10, 1920; at Paris, France, with American Relief Administration, Sept. 11, to Nov. 10, 1920; en route to U. S. to Dec. 8, 1920; at Governors Island, N. Y., Assistant Chief of Staff for Operations, 2nd Corps Area, Dec. 10, 1920, to Jan. 25, 1921; at Camp Grant, Ill., Assistant Chief of Staff for Intelligence, Jan. 31, to Aug. 30, 1921; en route to and at Moscow, Russia, Chief of Accounting Division, American Relief Administration, Russian Unit, Sept. 1, 1921, to Dec. 14, 1922.

MAJOR, U. S. A., RETIRED, DEC. 15, 1922,

ACT OF JUNE 30, 1922.

**4127**...(Born Ill.).....**ULYSSES S. GRANT, 3rd**....(Ap'd at Large)...**6**
(Born July 4, 1881.)

**Military History:—**

DISTINGUISHED SERVICE MEDAL.

COLONEL OF ENGINEERS, NATIONAL ARMY, DEC. 20, 1917.

At Washington, D. C., in office of Chief of Staff, Dec., 1919, to 1920; at San Francisco, Calif., U. S. District Engineer, 2nd San Francisco River and Harbor District, and member and executive officer, California Débris Commission, 1920, to

RETURNED TO GRADE OF MAJOR, MAR. 15, 1920.

1925; at Washington, D. C., Director, Public Buildings and Public Parks of the National Capital; Executive Officer, Arlington Memorial Bridge Commission; Member and Executive Officer of National Capital Park and Planning Commission, and Public Buildings Commission; Member, Zoning Commission, D. C., since 1926;

LIEUTENANT-COLONEL OF ENGINEERS, OCT. 13, 1926.

Associate Director, George Washington Bicentennial Commission, Mar. 7, 1930 to Jan. 4, 1931.

Officer of the Legion of Honor and Croix de Guerre, French; Officer of the Order of St. Maurice and St. Lazarus of Italy; Commander of the Order of St. Michael and St. George (British); Order of La Solidaridad of Panama.

Commander of the Order of Vasa, 2nd Class (Sweden).

**4128**...(Born Ga.).....**JULIAN L. SCHLEY**.....(Ap'd Ga.)...**7**
(Julian Larcombe Schley, Born Feb. 23, 1880.)

**Military History:—**

COLONEL OF ENGINEERS, NATIONAL ARMY, DEC. 20, 1917.

At Washington, D. C., Director of Purchase in Purchase, Storage and Traffic Division, General Staff, Jan., 1919, to Sept. 3, 1919; Member of the War Department Claims Board to

RETURNED TO GRADE OF MAJOR, JUNE 30, 1920.

Oct. 23, 1920; at Nashville, Tenn., in charge of the U. S. Engineer District—maintenance and improvement of rivers and harbors—to Aug. 16, 1921; at Fort Humphreys, Va., Director of the Department of Military Engineering of the Engineer School to Sept. 5, 1922; Assistant Commandant, Director of the Department of Civil Engineering, member of the Board of Engineer Equipment and of the

Board of Engineer Training Regulations, to June 24, 1924; at Galveston, Tex., in charge of the U. S. Engineer District—maintenance of seacoast fortifications and maintenance and improvement of rivers and harbors to —

LIEUTENANT-COLONEL OF ENGINEERS, OCT. 17, 1926.

June, 1928 (Member of a board in New Orleans, La., on controlled spillways in the lower Mississippi River, May 18, 1926, to Nov. 12, 1927; on duty with Organized Reserves Aug. 1, 1927, to June 1928); at Balboa Heights, Canal Zone, commanding 11th Engineers and Department Engineer, Panama Canal Department, to Sept. 23, 1928; Engineer of Maintenance, The Panama Canal, to —

Awarded

DISTINGUISHED SERVICE MEDAL.

"For exceptionally meritorious and distinguished services. As commanding officer of the 307th Engineers and division engineer officer, 82nd Division, and later as corps engineer, 5th Army Corps, during the St. Mihiel and Meuse-Argonne offensives, he displayed excellent qualities of leadership and command while serving with his regiment in the battle line, as well as superior technical attainments as an engineer, together with great zeal and devotion to duty. By the high degree of efficiency with which he performed his manifold duties, he contributed materially to the success of the operations of the commands with which he served. Later, as Director of Purchase, in the Purchase, Storage, and Traffic Division of the General Staff, and as a member of the War Department Claims Board, by his good judgment and keen foresight in undertakings of great difficulty and magnitude he rendered conspicuous service."

**4129**...(Born Miss.)...**LEVI GALLOWAY BROWN**.....(Ap'd Miss.)...**8**
(Born Aug. 2, 1879.)

**Military History:—**

LIEUTENANT-COLONEL, TEMPORARY, JULY 30, 1918.

At Camp Upton, N. Y., July 7, 1919, to

RETURNED TO GRADE OF CAPTAIN, JUNE 30, 1920.

MAJOR OF CAVALRY, JULY 1, 1920.

Dec. 1, 1920; at Fort Des Moines, Iowa, and Fort Sheridan, Ill., commanding 1st Squadron, 14th Cavalry, Dec. 3, 1920, to Jan. 15, 1922; at Fort Riley, Kans., student officer, Cavalry School, Field Officers' Course, Jan. 18, to June 5, 1922, when he was graduated; at Fort Leavenworth, Kans., student officer, Command and General Staff School, Sept. 1. 1922, to June 8, 1923, when he was graduated; at Fort Leavenworth, Kans., Instructor, General Service Schools, June 9, 1923, to June 26, 1926; at Fort Ringgold, Tex., commanding 1st Squadron, 12th Cavalry, Aug. 12, 1926, to

LIEUTENANT-COLONEL OF CAVALRY, NOV. 5, 1926.

Sept. 23, 1927; at Memphis, Tenn., Recruiting Officer, Oct. 8, 1927, to —

**4130**...(Born Pa.).....**WILLIAM H. ROSE**.....(Ap'd Pa.)...**9**
(William Henry Rose, Born Oct. 24, 1881.)

**Military History:—**

DISTINGUISHED SERVICE MEDAL.

MAJOR, CORPS OF ENGINEERS, JULY 1, 1916.

BRIGADIER-GENERAL, U. S. A., OCT. 1, 1918.

RESIGNED, APR. 30, 1919.

**Civil History:—**District Manager, New York Office of Lockwood, Greene and Co., Engineers, from May 1, 1919; Vice President, Lockwood, Greene and Co.,

Engineers, 1919 to 1924; Vice President, American Machine and Foundry Co., 1924, to 1925; Vice President, Lockwood, Greene and Co., Engineers, 1925 to 1926; Vice President, Atmospheric Nitrogen Corporation, 1926, to 1929; General Supervisor, Paint Department and Modern Homes Department, Sears, Roebuck and Co., 1929, to —

Member American Association for the Advancement of Science; received honorary degree of Doctor of Science from Pennsylvania Military College, Chester, Pa., June 18, 1919.

Address: c/o Sears, Roebuck and Co., Dept. 630, Chicago, Ill.

**4131**...(Born Md.).....**FERDINAND WILLIAMS**†.....(Ap'd Md.)...**10**

**4132**...(Born Ill.).....**OWEN GLENN COLLINS**.....(Ap'd Ill.)...**11**
(Born Aug. 7, 1879.)

**Military History:—**

DISTINGUISHED SERVICE MEDAL.

CAPTAIN, COAST ARTILLERY CORPS, MAY 6, 1911.

At Gievres, France, Depot Quartermaster, General Intermediate Storage Depot, American Expeditionary Forces, Mar. 20, 1918, to

COLONEL, QUARTERMASTER CORPS, U. S. A., SEPT. 9, 1918.

May 29, 1919; at Washington, D. C., in office of Director of Storage, July 13 to Oct. 23, 1919 and Director of Storage, Oct. 24, 1919, to

RETURNED TO GRADE OF CAPTAIN, JUNE 30, 1920.

(TRANSFERRED TO QUARTERMASTER CORPS, JULY 1, 1920.)

MAJOR, QUARTERMASTER CORPS, JULY 1, 1920.

July 23, 1920; in office of Quartermaster General, July 24, 1920, to July 6, 1921; in Supply Division, War Department General Staff, July 7, 1921, to July 1, 1924; at U. S. Military Academy, Fiscal Officer and Assistant to Quartermaster, July 1, 1924, to

LIEUTENANT-COLONEL, QUARTERMASTER CORPS, NOV. 9, 1926.

Sept. 7, 1927; at Fort Davis, Panama Canal Department, Quartermaster Supply Officer, Panama Atlantic General Depot and Post Quartermaster, Sept. 17, 1927, to (at Quarry Heights, Panama Canal Department as Acting Department Quartermaster, Sept. 27, 1928, to Oct. 27, 1928) May 4, 1929.

LIEUTENANT-COLONEL, U. S. A., RETIRED, JUNE 15, 1929,

AT HIS OWN REQUEST, AFTER MORE THAN 30 YEARS' SERVICE.

COLONEL, U. S. A., RETIRED, JUNE 21, 1930,

ACT OF JUNE 21, 1930.

Officer, Order of University Gold Palms, France; Cavalier, Order of Polonia Restituta, Poland.

**4133**...(Born Mo.).....**RICHARD C. MOORE**.....(Ap'd Mo.)...**12**
(Richard Curtis Moore, Born Nov. 24, 1880.)

**Military History:—**

COLONEL OF ENGINEERS, NATIONAL ARMY, DEC. 20, 1917.

RETURNED TO GRADE OF MAJOR, AUG. 31, 1919.

At Fort Leavenworth, Kans., student officer, School of the Line, Sept. 1, 1919, to June 15, 1920, when he was graduated; student officer, General Staff School, Sept. 2, 1920, to June 10, 1921, when he was graduated; Instructor, General Service Schools, June, 1921, to Aug. 14, 1924; at Washington, D. C.,

student officer, Army War College, Aug. 15, 1924, to June 30, 1925, when he was graduated; at Washington, D. C., Assistant to the Chief of Engineers, U. S. Army, July 1, 1925, to

LIEUTENANT-COLONEL OF ENGINEERS, NOV. 12, 1926.

June 21, 1928; at Lima, Peru, with U. S. Naval Mission to Peru, June 21, 1928, to June 21, 1930; at St. Louis, Mo., Deputy Division Engineer, Upper Mississippi Valley Division, June 23, 1930, to —

**4134**...(Born Ind.).....**SCOTT BAKER†**.....(Ap'd Ind.)...**13**

**4135**...(Born Pa.).....**LEWIS MILTON ADAMS**...(Ap'd at Large)...**14**
(Born May 22, 1882.)

**Military History:—**

MAJOR OF ENGINEERS, JULY 1, 1916.

COLONEL, TEMPORARY, OF ENGINEERS, JAN. 4, 1918.

At Camp Humphreys, Va., Oct., 1918, to

RETURNED TO GRADE OF MAJOR, FEB. 16, 1920.

May 20, 1920; at Galveston, Tex., District Engineer, May 22, 1920, to May 26, 1924; at Pasadena, Calif., Professor of Military Science and Tactics at California Institute of Technology, May 27, 1924, to Nov. 13, 1926.

LIEUTENANT-COLONEL, U. S. A., RETIRED, NOV. 13, 1926,

FOR DISABILITY INCIDENT TO THE SERVICE.

Placed on active duty at California Institute of Technology as Professor of Military Science and Tactics, Nov. 14, 1926, to July 1, 1929, when he was relieved from active duty.

COLONEL, U. S. A., RETIRED, JUNE 21, 1930,

ACT OF JUNE 21, 1930.

**Civil History:**—Employed in office of Leeds and Barnard, Consulting Engineers, Los Angeles, Calif., to Dec. 31, 1929, when an offer was accepted to become Port Director, Port of Corpus Christi, Tex., Jan. 1, 1930; Port Director, Corpus Christi, Tex. to date.

**4136**...(Born Ohio).....**FREDERIC H. SMITH**.....(Ap'd Ohio)...**15**
(Frederic Harrison Smith, Born May 30, 1879.)

**Military History:—**

COLONEL, TEMPORARY, OF FIELD ARTILLERY, OCT. 26, 1918.

Materiel Officer, South Pacific Coast Artillery District, Apr. 19, 1919, to July 7, 1919; District Quartermaster Field Officer, Acting Motor Transport Corps Officer and Transportation Officer, South Pacific Coast Artillery District, July 7, 1919; and in addition Acting Adjutant, Oct. 2, 1919, to Oct. 27, 1919; at Leland Stanford University Calif., student officer, advanced course in the Chemistry of Explosives, to

RETURNED TO GRADE OF CAPTAIN, JAN. 29, 1920.

June 30, 1920;

MAJOR, COAST ARTILLERY CORPS, JULY 1, 1920.

on leave of absence and en route to station to Aug. 5, 1920; at Fort Monroe, Va., Member of the Coast Artillery Board, and duty with the Coast Artillery Training Center, to Feb. 13, 1922; at Fort Monroe, Va., student officer, Field Officers' Course, Coast Artillery School, to Aug. 12, 1922, when he was graduated; at Fort Leavenworth, Kans., student officer, Army School of the Line, to June 22, 1923, when he was graduated; at Fort Monroe, Va., Instructor, Coast Artillery

School, to July 1, 1924; at Washington, D. C., student officer, Army War College, to June 30, 1925, when he was graduated; detailed with War Department General Staff; at Washington, D. C., duty with War Department General Staff, Office of the Assistant Chief of Staff, G-4, to Feb. 1, 1926, when he was relieved from the General Staff; at Washington, D. C., temporary duty to Mar. 23, 1926; en route to Turkey, to Apr. 11, 1926; at Constantinople, Turkey, Military Attaché, Apr. 11, 1926, to

LIEUTENANT-COLONEL OF COAST ARTILLERY, NOV. 13, 1926.

July 19, 1928; en route to the United States and station Aug. 17, 1928; at Washington, D. C., temporary duty in the office of the Assistant Chief of Staff, G-2, to Aug. 21, 1928; in office of the Chief of Coast Artillery, to Oct. 6, 1928; Adjutant General of the District of Columbia Militia, Oct. 6, 1928, to —

Awarded a Meritorious Services Citation Certificate for services in the Meuse Argonne Offensive, World War.

**4137**...(Born Conn.).**WILLIAM MORSE NICHOLS**.(Ap'd at Large)...**16**
(Born Dec. 1, 1881.)

**Military History:—**

SECOND LIEUTENANT OF CAVALRY, JUNE 11, 1903.

RESIGNED, SEPT. 1, 1905.

MAJOR, ORDNANCE DEPARTMENT, U. S. A., NOV., 1917.

HONORABLY DISCHARGED, DEC. 17, 1918.

**Civil History:**—Engaged in Railroad Engineering, 1906-1907; Private Secretary to H. W. Child of Helena, Mont., 1907 to 1912; Assistant to President, Yellowstone Park Hotel Co., and Yellowstone Park Transportation Co., Yellowstone Park, Wyo., 1912 to 1931; President Yellowstone Park Hotel Company and Yellowstone Park Transportation Co., 1931, to —

Address: May 1st to Oct. 1st: c/o Yellowstone Park Hotel Co., Yellowstone Park, Wyo. Oct. 1st to May 1st; Helena, Mont.

**4138**...(Born Ala.).....**MARION W. HOWZE**.....(Ap'd Ala.)...**17**
(Marion William Howze, Born Feb. 7, 1880.)

**Military History:—**

LIEUTENANT-COLONEL, TEMPORARY, JUDGE ADVOCATE, NATIONAL ARMY, AUG. 5, 1917.

At Manila, P. I., Judge Advocate, Philippine Department, Mar. 5, 1920, to

RETURNED TO GRADE OF MAJOR, JUNE 30, 1920.

Apr. 9, 1922; at Fort Leavenworth, Kans., student officer, Command and General Staff School, Sept. 1, 1922, to June 30, 1923, when he was graduated; at Boston, Mass., Judge Advocate, 1st Corps Area, Sept. 1, 1923, to Nov. 1, 1924; at Washington, D. C., Office, Judge Advocate General, Nov. 15, 1924, to Aug., 1925; at Army War College, student officer, Aug., 1925, to June 30, 1926, when he was graduated; Military Intelligence Division, War Department, General Staff, July 1, 1926, to

LIEUTENANT-COLONEL, JUDGE ADVOCATE GENERAL'S DEPARTMENT, NOV. 21, 1926.

June 30, 1929; at Baltimore, Md., Judge Advocate, 3rd Corps Area, Oct. 5, 1929, to May 6, 1930; at Fort Shafter, T. H., Judge Advocate, Hawaiian Department, June 6, 1930, to —

**4139**...(Born Ill.).....**OLAN CECIL ALESHIRE**.....(Ap'd Ill.)...**18**
(Born June 25, 1878.)

**Military History:—**

COLONEL, TEMPORARY, AIR SERVICE, MAY 13, 1919.

At Fort Sam Houston, Tex., Headquarters Southern Department, July 30, 1919, to Sept. 1, 1919; at Houston, Tex., Commanding the Aviation General Supply Depot, Sept. 2, 1919 to

RETURNED TO GRADE OF CAPTAIN, FEB. 26, 1920.

MAJOR OF CAVALRY, JULY 1, 1920.

Aug. 24, 1920; at Fort Leavenworth, Kans., student officer, School of the Line, Sept. 1, 1920 to June 30, 1921, when he was graduated; student officer, General Staff School to June, 1922, when he was graduated; on temporary duty and leave of absence to Aug. 14, 1922; at Washington, D. C., student officer, Army War College, Aug. 15, 1922 to July 1, 1923, when he was graduated; with the War Department General Staff, G-1, July 2, 1923 to

LIEUTENANT-COLONEL OF CAVALRY, NOV. 26, 1926.

(DETAILED TO GENERAL STAFF CORPS, JULY 25, 1923 TO JUNE 30, 1927.)

June 30, 1927; Assigned to the 1st Cavalry, July 1, 1927; at Camp Marfa, Tex., Executive Officer, 1st Cavalry, July 18, 1927 to (Commanding Camp and Regiment, July 1, to 31, 1928) Sept. 20, 1928; assigned to the 5th Cavalry, Sept. 14, 1928; at Fort Clark, Tex., Executive Officer, 5th Cavalry, Sept. 20, 1928 to Jan. 15, 1929; assigned duty with the Quartermaster Corps, Jan. 15, 1929; on leave of absence and en route Jan. 16 to 27, 1929; at Denver, Colo., Fitzsimons General Hospital, Quartermaster, Jan. 27, 1929 to May 26, 1930; at Fort Des Moines, Iowa, Quartermaster, June 5, 1930 to —

**4140**...(Born Ill.).....**EMIL P. LAURSON†**.....(Ap'd S. D.)...**19**

**4141**...(Born Pa.)....**FREDERICK E. SHNYDER**.....(Ap'd Pa.)...**20**

(Frederick Ernest Shnyder, Born Oct. 15, 1878.)

**Military History:—**

LIEUTENANT-COLONEL, TEMPORARY, JULY 30, 1918.

At Fort Clark, Tex., with 13th Cavalry, May 2, 1919, to

RETURNED TO GRADE OF CAPTAIN, JUNE 30, 1920.

MAJOR OF CAVALRY, JULY 1, 1920.

July 26, 1920; at Fort Ringgold, Tex., commanding squadron and post, Aug. 13 to Oct. 15, 1920; at Massachusetts Agricultural College, Professor of Military Science and Tactics, Oct. 30, 1920, to Dec. 15, 1922.

MAJOR, U. S. A., RETIRED, DEC. 15, 1922,

ACT OF JUNE 30, 1922.

LIEUTENANT-COLONEL, U. S. A., RETIRED, JUNE 21, 1930,

ACT OF JUNE 21, 1930.

**4142**...(Born Iowa).....**GEORGE A. LYNCH**.....(Ap'd Iowa)...**21**

(George Arthur Lynch, Born Mar. 12, 1880.)

**Military History:—**

DISTINGUISHED SERVICE MEDAL.

COLONEL, TEMPORARY, OF INFANTRY, MAY 5, 1919.

At Washington, D. C., in Operations Division, General Staff, June 27, 1919, to

RETURNED TO GRADE OF CAPTAIN, MAR. 15, 1920.

MAJOR OF INFANTRY, JULY 1, 1920.

Aug. 30, 1923; at Fort Snelling, Minn., commanding 1st Battalion, 3rd Infantry, Sept., 1923, to May, 1925; at Washington, D. C., in Operations and Training Division, General Staff, May 15, 1925, to

LIEUTENANT-COLONEL OF INFANTRY, DEC. 11, 1926.

May 14, 1929; at Washington, D. C., with Organized Reserves, May 15, to Aug. 15, 1929; at Washington, D. C., student officer, Army War College, Aug. 16, 1929, to —

**4143**...(Born Pa.).....**GRAYSON M.-P. MURPHY**...(Ap'd at Large)...**22**
(Grayson Mallet-Prevost Murphy, Born Dec. 19, 1878.)

**Military History:—**

DISTINGUISHED SERVICE MEDAL.

SECOND LIEUTENANT OF INFANTRY, JUNE 11, 1903.

RESIGNED, NOV. 30, 1907.

Commissioned

MAJOR OF INFANTRY, OFFICERS' RESERVE CORPS, MAY 16, 1917.

LIEUTENANT-COLONEL OF INFANTRY, U. S. A., AUG. 16, 1918.

HONORABLY DISCHARGED, FEB. 14, 1919.

Appointed

LIEUTENANT-COLONEL OF CAVALRY, OFFICERS' RESERVE CORPS, DEC. 5, 1924.

Reappointed Dec. 5., 1929, G-1, General Staff, 61st Division.

Officer of the Legion of Honor (French); Commandatori of the Order of the Crown of Italy; Commander of the Order of Leopold II, Belgium.

**Civil History:**—Secretary and General Sales Manager of the Electric Cable Co., Nov. 1, 1907; Member of firm of G. M.-P. Murphy and Co., 1911; Vice President, Guaranty Trust Co., of New York, Nov., 1915; Member of Firm of G. M.-P. Murphy and Co., 1921; Director, Guaranty Trust Co., of New York; Bethlehem Steel Co.; American Ice Co.; Goodyear Tire and Rubber Co.; Fifth Avenue Coach Co.; New York Railways Co.; The Omnibus Corporation; New York Trust Co.; Royal Indemnity Co.; Textile Banking Co.

Address: 52 Broadway, New York City.

**4144**...(Born N. Y.).....**GEORGE W. COCHEU**.....(Ap'd N. Y.)...**23**
(George Wilbur Cocheu, Born Oct. 17, 1878.)

**Military History:—**

At Washington, D. C., member of General Staff Corps and in office of Chief of Staff, Feb. 18, 1918, to

LIEUTENANT-COLONEL, NATIONAL ARMY, MAY 17, 1918.

COLONEL, TEMPORARY, COAST ARTILLERY CORPS, SEPT. 20, 1918.

RETURNED TO GRADE OF CAPTAIN, MAR. 15, 1920.

MAJOR, COAST ARTILLERY CORPS, JULY 1, 1920.

Aug. 25, 1920; detailed in General Staff Corps and assigned to the War Department General Staff, Aug. 25, 1920; at Washington, D. C., as member and Chief Coordination Section, Office, Executive Assistant to the Chief of Staff, to June 30, 1921; made first recommendation to the Chief of Staff that there be formed a Legislation Branch in the War Department General Staff; on duty as first Chief, Legislation Branch, Office of the Deputy Chief of Staff, July 1, 1921, to Jan. 10, 1922; transferred to the General Staff with Troops and assigned to the Philippine Division; on leave of absence and en route to the Philippines, Jan. 10, 1922, to Mar. 6, 1922; at Fort Wm. McKinley, Rizal, P. I., as Acting Chief of Staff and Assistant Chief of

Staff, G-1, Philippine Division, Apr., 1922, to June 8, 1923; at Manila, P. I., as Assistant Chief of Staff, G-2, Philippine Department, June 9, 1923, to Mar. 23, 1924; relieved from General Staff Mar. 23, 1924; en route to the United States and on leave of absence to Aug. 18, 1924; at Fort Leavenworth, Kans., student officer, Command and General Staff School, Aug. 18, 1924, to July 15, 1925, when he was graduated; at Washington, D. C., student officer, Army War College, Aug. 15, 1925, to July 1, 1926, when he was graduated; at Fort Monroe, Va., July 15, 1926, to

LIEUTENANT-COLONEL, COAST ARTILLERY CORPS, DEC. 25, 1926.

June 30, 1928; commanded 12th Coast Artillery June 30, 1927, to June 30, 1928; commanded Citizens Military Training Camp, July, 1927; detailed in General Staff Corps and assigned to the General Staff with Troops, June 30, 1928; at Boston, Mass., Assistant Chief of Staff, G-1, 1st Corps Area, July 10, 1928, to —

Initial General Staff Eligible list.

Awarded

DISTINGUISHED SERVICE MEDAL.

"For exceptionally meritorious and distinguished services. As a member and later as chief of the Coordination Section, General Staff, a position of great responsibility, he devised many methods for improving and making more efficient the administrative procedure within the War Department, thereby materially facilitating the transaction of the business of the War Department and between the War Department and the Army, thus rendering service of great value to the entire military establishment."

**4145**...(Born Pa.)....**CHARLES H. PATTERSON**.....(Ap'd Pa.)...**24**
(Charles Herman Patterson, Born Dec. 18, 1877.)

**Military History:—**

COLONEL, TEMPORARY, COAST ARTILLERY CORPS, OCT. 23, 1918.

At Washington, D. C., in office of Inspector-General, Nov. 1, 1919, to

RETURNED TO GRADE OF CAPTAIN, JUNE 30, 1920.

MAJOR, COAST ARTILLERY CORPS, JULY 1, 1920.

Aug. 27, 1921; aide to King of Belgium on his visit to United States in Oct., 1919; at Washington Barracks, D. C., student officer, Army War College, Aug. 28, 1921, to June 30, 1922, when he was graduated; aide to Lieutenant-General Baron Jacques, Belgian Army, on his visit to the United States in 1921; at Washington, D. C., in Office of the Inspector-General, July 1, 1922, to Aug. 31, 1925; redetailed Inspector-General's Department, Sept. 13, 1924, to Aug. 31, 1925; at Fort Leavenworth, Kans., student officer, Command and General Staff School, Sept. 1, 1925, to June 18, 1926, when he was graduated; General Staff Corps Eligible List; Inspector-General's Department, Aug. 20, 1926, to Aug. 19, 1930; at Boston, Mass., Inspector, First Corps Area, Sept. 18, 1926, to

LIEUTENANT-COLONEL, COAST ARTILLERY CORPS, DEC. 28, 1926.

Dec. 20, 1927; at Manila, P. I., Inspector, Philippine Department, Feb. 10, 1928, to Oct. 2, 1930;

(RELIEVED FROM DETAIL IN INSPECTOR-GENERAL'S DEPARTMENT, OCT. 2, 1930.)

in Office Chief of Staff, Nov. 23, 1930, to —

Awarded

DISTINGUISHED SERVICE MEDAL.

"As an officer of the Inspector-General's Department and as Chief of the investigations division of that department his rare efficiency and good judgment in the investigation and treatment of difficult and intricate problems have materially facilitated the administration of the office of the Inspector-General, and have been of great value to the War Department and to the Army."

Officer of the Order of Leopold of Belgium.

**4146**... (Born W. Va.).....**LEWIS TURTLE**..... (Ap'd at Large)...**25**
(Born Jan. 1, 1880.)

**Military History:—**

LIEUTENANT-COLONEL, COAST ARTILLERY CORPS, NATIONAL ARMY, MAY 17, 1918.

(INSPECTOR-GENERAL'S DEPARTMENT, BY DETAIL, FEB. 8, 1919.)

At Washington, D. C., in office of Inspector-General, Feb. 20, 1919, to

RETURNED TO GRADE OF CAPTAIN, MAR. 15, 1920.

MAJOR, COAST ARTILLERY CORPS, JULY 1, 1920.

July 29, 1920;

(RELIEVED FROM DETAIL IN INSPECTOR-GENERAL'S DEPARTMENT, AUG. 10, 1920.)

on leave of absence and en route to new station, July 30, to Aug. 31, 1920; at Fort Leavenworth, Kans., student officer, School of the Line, Aug. 31, 1920 to June 30, 1921, when he was graduated; student officer, General Staff School, July 1, 1921 to July 6, 1922, when he was graduated; at Camp Travis, Tex., Summer Training Camp duty July 8 to 26, 1922; at Fort Sam Houston, Tex., temporary duty, July 26 to Aug. 5, 1922; at San Antonio and El Paso, Tex., Executive Officer, 508th Artillery (Anti-Aircraft) Organized Reserves, Aug. 5, 1922 to May 22, 1924; at Fort Sam Houston, Tex., Organized Reserve Officer, 8th Corps Area, May 23, 1924 to

LIEUTENANT-COLONEL, COAST ARTILLERY CORPS, JAN. 19, 1927.

Apr. 29, 1927; on leave of absence and en route, Apr. 30 to June 14, 1927; at Fort Kamehameha, T. H., June 15 to 30, 1927; Commanding the 15th Coast Artillery and Executive Officer, Harbor Defenses of Pearl Harbor, July 1, 1927 to (Commanding the Harbor Defenses of Pearl Harbor, Sept. 1, 1927 to Jan. 17, 1928) June 30, 1930; Plans and Training Officer, Harbor Defenses of Pearl Harbor, July 1, 1930 to—

**4147**... (Born N. Y.)...**HENRY S. KILBOURNE, Jr.**... (Ap'd at Large)...**26**
(Henry Sayles Kilbourne, Jr., Born Mar. 4, 1881.)

**Military History:—**

MAJOR OF FIELD ARTILLERY, MAY 15, 1917.

COLONEL OF FIELD ARTILLERY, NATIONAL ARMY, JUNE 26, 1918.

RETURNED TO GRADE OF MAJOR, JULY 23, 1919.

At Fort Leavenworth, Kans., student officer at Army School of the Line, Aug. 15, 1919, to June 19, 1920, when he was graduated, and student officer at General Staff School, June 20, 1920, to June 15, 1921, when he was graduated; Instructor at General Service Schools, June 16, 1921, to July 28, 1922; (placed on General Staff Eligible List, July 26, 1921); at Camp Knox, Ky., Instructor at Summer Training Camp, 5th Corps Area, July 31 to Aug. 7, 1922; at Fort D. A. Russell, Wyo., with 76th Field Artillery, to Aug. 21, 1922; at Jordan Narrows, Utah, Inspector Utah National Guard, to Sept. 1, 1922; at Fort D. A. Russell, Wyo., with 76th Field Artillery, to Dec. 15, 1922.

MAJOR, U. S. A., RETIRED, DEC. 15, 1922,

FOR DISABILITY INCIDENT TO THE SERVICE.

COLONEL, U. S. A., RETIRED, JUNE 21, 1930,

ACT OF JUNE 21, 1930.

**Civil History:**—Residing in Denver, Colo., since retirement.

**4148**... (Born Ga.).....**CLIFFORD JONES**.....(Ap'd Ga.)...**27**
(Born Nov. 27, 1879.)

**Military History:—**

At Washington, D. C., in office of Executive Assistant to Chief of Staff, to

COLONEL, TEMPORARY, COAST ARTILLERY CORPS, SEPT. 20, 1918.

RETURNED TO GRADE OF CAPTAIN, JUNE 30, 1920.

MAJOR, COAST ARTILLERY CORPS, JULY 1, 1920.

Aug. 25, 1921; at Washington, D. C., student officer, Army War College, Aug. 26, 1921, to July 15, 1922, when he was graduated; on leave of absence and changing station to Sept. 14, 1922; at Fort Monroe, Va., Fort Commander (Commander of fixed defenses) Sept. 14, 1922, to Aug. 24, 1923; at Washington, D. C., Personnel Officer, Office Chief of Coast Artillery, Aug. 25, 1923, to

LIEUTENANT-COLONEL, COAST ARTILLERY CORPS, JAN. 24, 1927.

Aug. 12, 1927; on leave of absence and changing station to Sept. 11, 1927; at Fort Monroe, Va., student officer, Advanced Course, Coast Artillery School, Sept. 11, 1927, to July 16, 1928, when he was graduated; on leave and changing station to Aug. 30, 1928; at Fort Leavenworth, Kans., student officer, Command and General Staff School, Aug. 30, 1928, to June 21, 1929, when he was graduated; on leave of absence and changing station to June 30, 1929; at Newport, R. I., student officer, The Naval War College, July 1, 1929, to May 28, 1930, when he was graduated.

On leave and change of station to Oct. 2, 1930, when he reported at Manila, P. I., for duty as Assistant Chief of Staff, G-4, Philippine Department.

(DETAILED TO THE GENERAL STAFF CORPS, EFFECTIVE AUG. 17, 1930.)

Awarded

DISTINGUISHED SERVICE MEDAL.

"For exceptionally meritorious and conspicuous services in the office of the executive assistant to the Chief of Staff during the World War and the following demobilization period. His tactfulness and initiative in meeting the varied situations presented and sound judgment in passing upon many matters of highest importance contributed materially to the successful functioning of that office during the war. During demobilization his conception and organization of the Emergency Discharge Section of the office not only protected the War Department from impositions but served in a marked degree to preserve the morale of the civilian population during that trying period.

**4149**... (Born N. Y.) ..... **WILFORD J. HAWKINS** ..... (Ap'd Conn.) ... **28**

(Wilford Judson Hawkins, Born June 29, 1877.)

**Military History:—**

CAPTAIN, COAST ARTILLERY CORPS, AUG. 25, 1911.

RESIGNED, NOV. 1, 1915.

**Civil History:—**Vice President and Ordnance Engineer, International Arms and Fuze Co., Inc., Bloomfield, N. J., Vice President and Ordnance Engineer, International Manufacturing Co., Ltd., Montreal, P. Q., these plants were engaged 100 percent upon the manufacture of munitions for the United States Government during the War with Germany, employing a total of 14,000 hands; since Mar. 1, 1919, Consulting Engineer, associated with Firm of Birnie, Hawkins and Watson, 511 Fifth Avenue., New York; (this in addition to company duties mentioned above); Vice President, American Machine and Foundry Company and the International Cigar Machinery Company, 1922 to —

Address: 5520 Second Avenue, Brooklyn, N. Y.

**4150**... (Born Pa.) ..... **LOUIS C. BRINTON, Jr.** ..... (Ap'd Pa.) ... **29**

(Louis Cass Brinton, Jr., Born June 9, 1880.)

**Military History:—**

COLONEL, TEMPORARY, COAST ARTILLERY CORPS, OCT. 2, 1918.

RETURNED TO GRADE OF CAPTAIN, OCT. 21, 1919.

At Fort Sherman, Canal Zone, Feb. 1, 1920, to

MAJOR, COAST ARTILLERY CORPS, JULY 1, 1920.

Jan. 15, 1922; at Fort Randolph, Canal Zone, Jan. 16, 1922, to Sept. 22, 1922; at Fort Eustis and Fort Monroe, Va., student officer, Advance Course, Coast Artillery School, Nov., 26, 1922, to June 30, 1923, when he was graduated; at Camp Knox, Ky., Adjutant, Citizens Military Training Camp, July 3, 1923, to Aug. 1, 1923; at Fort Leavenworth, Kans., student officer, Command and General Staff School, Aug. 26, 1923, to July 5, 1924, when he was graduated; at Washington, D. C., Instructor, National Guard, District Columbia, and 29th Division, National Guard, Va., Md., and D. C., July 17, 1924, to

LIEUTENANT-COLONEL, COAST ARTILLERY CORPS, FEB. 1, 1927.

(ADJUTANT-GENERAL, NATIONAL GUARD, D. C., OCT. 3, 1927.)

Sept. 2, 1928; at Fort Amador, Canal Zone, commanding 65th Anti-Aircraft Coast Artillery, Oct. 15, 1928, to (General Staff Corps Eligible List, July 1, 1929) Nov. 4, 1930; 1st Corps Area, Reserve Officers' Training Corps, Dec. 13, 1930, to —

**4151**...(Born Kans.)..**THOMAS F. VAN NATTA, Jr**.....(Ap'd Mo.)...**30**
(Thomas Fraley Van Natta, Jr., Born Nov. 25, 1880.)

**Military History:—**

DISTINGUISHED SERVICE MEDAL.

LIEUTENANT-COLONEL, TEMPORARY, OF CAVALRY, JULY 30, 1918.

At Madrid, Spain, Military Attaché, Feb. 12, 1919, to

RETURNED TO GRADE OF CAPTAIN, JUNE 30, 1920.

MAJOR OF CAVALRY, JULY 1, 1920.

Sept. 21, 1921; at Washington, D. C., on duty in G-2 and with Disarmament Conference to Jan. 20, 1922; at Fort Riley, Kans., Field Officers' Course, Machine Gun Course; Reserve instruction, Fort Des Moines, Iowa, to July 31, 1922; on leave of absence to Sept. 1, 1922; at Fort Leavenworth, Kans., student officer, Command and General Staff School, to June, 1923, when he was graduated; Instructor, Command and General Staff School, 1923 to 1927; at Washington, D. C., student officer, Army War College, 1927 to

LIEUTENANT-COLONEL OF CAVALRY, FEB. 15, 1927.

1928, when he was graduated; leave of absence June to Oct., 1928; at Fort Riley, Kans., with 2nd Cavalry, Sept. 30, 1928, to June 30, 1930; at Fort Sheridan, Ill., with 14th Cavalry to —

Awarded Silver Star and cited "for gallantry in action against hostile Moros at Sahipa's Cotta, Island of Jolo, Philippine Islands, Jan. 23, 1913."

Awarded Ordre de L'Etoile Noire, Commander (French), Oct. 24, 1919; Medalla de la Paz de Marruecas (Spanish), June, 1928.

**4152**...(Born Calif.)..**THOMAS E. SELFRIDGE†**.....(Ap'd Calif.)...**31**

**4153**...(Born Iowa).....**HENNING F. COLLEY**.....(Ap'd Iowa)...**32**
(Henning Ferdinand Colley, Born Nov. 10, 1881.)

**Military History:—**

MAJOR, U. S. A., RETIRED, OCT. 13, 1920,

ACT OF JUNE 4, 1920.

**Civil History:**—Salesman, Association of Army and Navy Stores, Inc., 1921 to 1925; Sanitary Inspector, Department of Health and Sanitation, City of Seattle, 1925 to 1930.

**4154**...(Born Mich.)..**PAUL DELMONT BUNKER**.....(Ap'd Mass.)...**33**
(Born May 7, 1881.)

**Military History:—**

COLONEL, TEMPORARY, COAST ARTILLERY CORPS, OCT. 2, 1918.

At Fort Amador, Canal Zone, Mine Commander, Coast Defenses of Balboa, Sept. 28, 1919, to

RETURNED TO GRADE OF CAPTAIN, OCT. 21, 1919.

Apr. 6, 1920; Fire Commander, Apr. 6, 1920, to July 13, 1921; (on D. S. with U. S. Navy submarines at Bocas del Toro, Panama, May 16-21, 1920;)

MAJOR, COAST ARTILLERY CORPS, JULY 1, 1920.

Mine Commander, Nov. 16, 1920, to July 15, 1921 (on D. S. with U. S. Pacific Fleet in South America, Jan. 21, to Feb. 15, 1921); Commanding Coast Defenses of Balboa, June 20 to July 26, 1921; detailed to Militia Bureau; left Cristobal, Canal Zone, Aug. 4, 1921, arriving Brooklyn, N. Y., Aug. 10, 1921; at Allentown, Pa., Instructor, Pa. National Guard, Sept. 6, 1921, to Feb. 18, 1922; at Fort Monroe, Va., temporary duty pursuing special course in Anti-Aircraft artillery, Feb. 19, to Apr. 3, 1922; resumed duty as Instructor of 213th Coast Artillery (Anti-Aircraft) Pa. National Guard, Apr. 3, 1922, to Dec. 26, 1923; at Fort Monroe, Va., temporary duty, student officer, advanced course, Coast Artillery School, Dec. 30, 1923, to June 16, 1924, when he was graduated; en route to Fort Leavenworth, Kans., from leave, Aug. 22, to Aug. 30, 1924; at Fort Leavenworth, Kans., student officer, Staff and Command School, to June 20, 1925, when he was graduated; en route to Fort Totten, N. Y., June 20, to June 25, 1925; temporary duty with 62nd Coast Artillery (Anti-Aircraft) to July 14, 1925; at Fort Totten, N. Y., Plans and Training Officer, Headquarters., 2nd Coast Artillery District, July 14, 1925, to Aug. 17, 1927; duty with 62nd Coast Artillery (A-A) Aug. 29, 1927, to

LIEUTENANT-COLONEL, COAST ARTILLERY, CORPS, FEB. 2, 1928.

Mar. 28, 1928; commanding regiment Dec. 1, 1927, to Jan. 20, 1928; en route to Army War College, Mar. 28, 1928; at Washington, D. C., Historical Section, Army War College, Mar. 29, 1928, to —

**4155**...(Born Ill.).....**JAMES A. MARS**.....(Ap'd Ill.)...**34**
(James Andrew Mars, Born Apr. 10, 1878.)

**Military History:—**

COLONEL, TEMPORARY, AIR SERVICE, PRODUCTION, MAY 24, 1919.

At Middletown, Pa., commanding Aviation General Supply Depot, Oct. 29, 1919, to

RETURNED TO GRADE OF CAPTAIN, FEB. 20, 1920.

MAJOR OF CAVALRY, JULY 1, 1920.

(TRANSFERRED TO AIR CORPS, AUG. 6, 1920.)

Aug. 15, 1920; at Washington, D. C., student officer, Army War College, Aug. 15, 1920, to June 1, 1921; at Ross Field, Calif., student officer, Balloon School, June 1, 1921, to Sept. 1, 1921, when he was graduated—rated Balloon Observer; at Washington, D. C., Office Assistant Secretary of War, Sept. 1, 1921, to Mar. 1, 1922; Office, Chief of Air Corps, Mar. 1, 1922, to Sept. 1, 1925; at Scott Field, Ill., student officer, Air Corps Balloon and Airship School, Sept. 1, 1925, to July 1, 1926, when he was graduated—rated Airship Pilot; at Scott Field, Ill., July 1, 1926, to Dec. 1, 1926; at Kelly Field, Tex., student officer, Advanced Flying School, Observation Course, Dec. 1, 1926, to Mar. 1, 1927, when he was graduated—rated Airplane Observer; at Scott Field, Ill., Mar. 1, 1927, to

LIEUTENANT-COLONEL, AIR CORPS, MAR. 9, 1927.

June 1, 1927; at San Antonio, Tex., commanding Air Depot, June 1, 1927, to July 8, 1929; at France Field, Panama Canal Zone, Air Officer, Panama Canal Department and commanding France Field, Panama Air Troops and Panama Air Depot, July 20, 1929, to —

**4156**...(Born Ohio).....**GEORGE L. MORRISON**.....(Ap'd Va.)...**35**
(George Lynn Morrison, Born Aug. 31, 1881.)

**Military History:—**

FIRST LIEUTENANT OF CAVALRY, MAR. 11, 1911.

RESIGNED, AUG. 31, 1915.

Reappointed

FIRST LIEUTENANT OF CAVALRY, MAY 14, 1917.

CAPTAIN OF CAVALRY, DEC. 3, 1919.

CAPTAIN, U. S. A., RETIRED, MAY 15, 1920,

FOR DISABILITY CONTRACTED IN LINE OF DUTY.

**4157**...(Born Md.).....**ORVILLE N. TYLER**.....(Ap'd Md.)...**36**
(Orville Norris Tyler, Born Feb. 3, 1880.)

**Military History:—**

CAPTAIN, U. S. A., RETIRED, JULY 1, 1916,

FOR DISABILITY CONTRACTED IN LINE OF DUTY.

Recalled to active duty, Oct. 1, 1918; returned to inactive duty, Mar., 1919.

**Civil History:**—With firm of Bishop and Co., Bankers, Honolulu, Hawaii, from July, 1916; Manager of Schofield Barracks Branch, July, 1917; Cashier, Manager and Director of Army National Bank of Schofield Barracks, Nov., 1917, until he resigned to return to active duty, Sept., 1918; Assistant Manager, The Pond Co., Automobile Firm of Honolulu, Hawaii, Mar., 1919, to May, 1921; Asst. Cashier The Bank of Bishop & Co., Ltd., Aug. 1, 1921, to Dec. 31, 1925; Vice President and Cashier The Bank of Bishop & Co., Ltd., Jan. 1, 1926, to July 7, 1929; Vice President and Cashier Bishop First National Bank of Honolulu, July 8, 1929 —

Address: c/o Bishop First National Bank of Honolulu, Honolulu, T. H.

**4158**...(Born Minn.).**JAMES ANDREW SHANNON†**....(Ap'd Minn.)...**37**

**4159**...(Born Mass.)....**ALLAN MELVILL POPE**.....(Ap'd Mass.)...**38**
(Born Nov. 24, 1879.)

**Military History:—**

CAPTAIN OF CAVALRY, JULY 1, 1916.

LIEUTENANT-COLONEL, TEMPORARY, OF FIELD ARTILLERY, JULY 30, 1918.

RESIGNED, DEC. 24, 1919.

**Civil History:**—Member of the Staff of the 1st National Corporation of Boston, Mass.; Manager, Boston Office and New York Office, The First National Corporation, 1920 to 1922; subsequently Vice President, Executive Vice President and President of same Corporation; in Dec., 1929 made Executive Vice President of the First National Old Colony Corporation and Executive Vice President, The First of Boston Corporation, New York; Director of the following Corporations: The First National Old Colony Corp.; The First of Boston; The Utilities Equities; The Insurance Shares Corporation of Delaware; The Insurance Shares Corporation of New York; Gorham, Inc., N. Y.; Robert Gair & Co., N. Y.; Indiana Consumers Gas and By-Products Co.; Member Board of Governors Investment Bankers Association of America; Chairman, Advisory Committee and Chairman Executive Committee Institute of International Finance; Executive Committee, American Acceptance Council.

Address: Holiday Farm, Katonah, N. Y.

**4160**...(Born Tex.).....**QUINN GRAY†**.....(Ap'd Tex.)...**39**
(Born Sept. 28, 1878.)

**Military History:—**

DISTINGUISHED SERVICE MEDAL.

CAPTAIN, COAST ARTILLERY CORPS, OCT. 13, 1911.

COLONEL, TEMPORARY, COAST ARTILLERY CORPS, NOV. 10, 1918.

At Fort Monroe, Va., with Training Section, Coast Artillery Training Center, July 1, 1919, to Aug. 31, 1919; President of Coast Artillery Board, Sept. 1, 1919, to Mar. 28, 1920;

RETURNED TO GRADE OF CAPTAIN, MAR. 28, 1920.

at Fort Monroe, Va., Member Coast Artillery Board, Mar. 29, 1920, to

MAJOR, COAST ARTILLERY CORPS, JULY 1, 1920.

Apr. 15, 1922; at Cristobal, Canal Zone, on special duty installing experimental fire control system, May 1, 1922, to Mar. 9, 1923; at Colon, Panama, in Hospital, Mar. 11 to May 26, 1923; at Washington, D. C., in Walter Reed General Hospital, June 4, 1923, to July 31, 1924; on leave of absence to Nov. 30, 1924.

MAJOR, U. S. A., RETIRED DEC. 1, 1924,

FOR DISABILITY INCIDENT TO THE SERVICE.

DIED, OCT. 22, 1929, AT LA JOLLA, CALIF.: AGED 51.

Portrait and obituary in Annual Report, Association of Graduates, for 1930.

COLONEL, U. S. A. (POSTHUMOUSLY), OCT. 22, 1929,

ACT OF JUNE 21, 1930.

**4161**...(Born Tenn.)...**REYNOLDS J. POWERS†**.....(Ap'd Ala.)...**40**

**4162**...(Born Tex.).....**SAMUEL M. PARKER†**.....(Ap'd Tex.)...**41**
(Samuel Minter Parker, Born Dec. 27, 1879.)

**Military History:—**

CAPTAIN, U. S. A., RETIRED, NOV. 8, 1917,

FOR DISABILITY CONTRACTED IN LINE OF DUTY.

MAJOR, TEMPORARY, RETIRED, NOV. 13, 1917.

At Leland Stanford Junior University, Professor of Military Science and Tactics, Apr. 1, 1918, to Nov. 1, 1919.

RETURNED TO GRADE OF CAPTAIN, RETIRED, NOV. 1, 1919.

MAJOR, U. S. A., RETIRED, JULY 5, 1920,

ACT OF JUNE 4, 1920.

**Civil History:**—After retirement resided at Salt Lake City, Utah, where he was connected with the Mutual Life Insurance Co.; elected President of Utah Association of Life Underwriters, 1925.

DIED, FEB. 15, 1928, AT SALT LAKE CITY, UTAH: AGED 48.

Portrait and obituary in Annual Report, Association of Graduates, for 1929.

**4163**...(Born Nebr.).....**ROBERT M. LYON**.....(Ap'd S. D.)...**42**
(Robert Morgan Lyon, Born Dec. 8, 1878.)

**Military History:—**

CAPTAIN OF INFANTRY, JULY 1, 1916.

LIEUTENANT-COLONEL, TEMPORARY, OF INFANTRY, JULY 30, 1918.

RETURNED TO GRADE OF CAPTAIN, AUG. 20, 1919.

At U. S. Military Academy, Acting Associate Professor of English and History, Aug. 22, 1919, to

MAJOR OF INFANTRY, JULY 1, 1920.

Aug. 24, 1923; on leave of absence to Dec. 25, 1923; at Fort Ontario, N. Y., commanding post, Dec. 26, 1923, to Dec. 11, 1924, and commanding 3rd Battalion, 28th Infantry, Dec. 26, 1923, to Aug. 31, 1925; at Fort Benning, Ga., student officer at Infantry School, Sept. 5, 1925, to May 30, 1926, when he was graduated; on leave of absence to Aug. 24, 1926; at U. S. Military Academy, Acting Associate Professor of Economics, Government and History, Aug. 25, 1926, to —

LIEUTENANT-COLONEL OF INFANTRY, MAR. 11, 1927.

**4164**...(Born Ky.).....**JOHN C. MONTGOMERY**.....(Ap'd Ky.)...**43**
(John Carter Montgomery, Born Nov. 22, 1881.)

**Military History:—**

DISTINGUISHED SERVICE MEDAL.

CAPTAIN OF CAVALRY, JULY 1, 1916.

COLONEL, TEMPORARY, OF INFANTRY, SEPT. 30, 1918.

At Coblenz, Germany, Assistant Chief of Staff, G-3, 3rd Army, Nov. 16, 1918, to July 6, 1919; Assistant Chief of Staff, G-3, American Forces in Germany, July 7, 1919, to Feb. 1, 1920; Chief of Staff, American Forces in Germany, Feb. 2, 1920, to

RETURNED TO GRADE OF CAPTAIN, JUNE 30, 1920.

MAJOR OF CAVALRY, JULY 1, 1920.

Dec. 1, 1920; at Washington, D. C., G-1 Section, War Department General Staff, Dec. 2, 1920, to Aug. 1, 1921; Executive War Plans Division, War Department General Staff, Aug. 2, 1921, to July 1, 1924; at Fort Huachuca, Ariz., commanding 1st Squadron, 10th Cavalry, July 2, 1924, to Mar. 13, 1927; Member of Initial General Staff Eligible List.

LIEUTENANT-COLONEL, U. S. A., RETIRED, MAR. 13, 1927,

FOR DISABILITY INCIDENT TO THE SERVICE.

COLONEL, U. S. A., RETIRED, JUNE 21, 1930,

ACT OF JUNE 21, 1930.

Companion of the Order of St. Michael and St. George (British); Officer of the Legion of Honor (French); Officer of the Order of Leopold (Belgium); Promoted Colonel in 1918 for conduct on the Field of Battle.

**Civil History:**—Manager, New York Office, First National Corporation of Boston, 100 Broadway, New York City, 1927 to 1929; Manager, New York Office, First National Old Colony Corporation, 100 Broadway, New York City, 1929 to 1930; Vice President, First of Boston Corporation, 100 Broadway, New York City, 1929 to 1930.

**4165**...(Born W. Va.)....**JAMES SUMNER JONES**.....(Ap'd W. Va.)...**44**
(Born Apr. 23, 1881.)

**Military History:—**

DISTINGUISHED SERVICE MEDAL.

FIRST LIEUTENANT, 6TH CAVALRY, MAR. 11, 1911.

RESIGNED, OCT. 5, 1913.

Commissioned:

MAJOR, ADJUTANT-GENERAL, OFFICERS' RESERVE CORPS, MAY 14, 1917.

LIEUTENANT-COLONEL, ADJUTANT-GENERAL, NATIONAL ARMY, SEPT. 9, 1918.

COLONEL, ADJUTANT-GENERAL, NATIONAL ARMY, MAY 7, 1919.

HONORABLY DISCHARGED, JULY 16, 1919.

BRIGADIER-GENERAL, ADJUTANT-GENERAL'S SECTION, RESERVE CORPS, JULY 6, 1923.

Awarded Order of the Crown of Italy; Order of La Solidaridad of Panama; Officer of the Legion of Honor of France.

**Civil History:**—Secretary-Treasurer, Stone and Thomas, Inc., and Director, Security Trust Co., M. Marsh & Son, Inc., Ohio Valley Drug Co., Clarksburg Drug Co., all of Wheeling, W. Va.; Director, Pittsburgh Branch, Federal Reserve Bank of Cleveland; Member Wheeling Park Commission, Wheeling Civil Service Commission.

Address: c/o Stone and Thomas, Wheeling W. Va.

**4166**...(Born Ohio).....**LOUIS R. DICE**.....(Ap'd Ohio)...**45**
(Louis Robinson Dice, Born Oct. 2, 1877.)

**Military History:**—

CAPTAIN, COAST ARTILLERY CORPS, DEC. 5, 1911.

LIEUTENANT-COLONEL, COAST ARTILLERY CORPS., NATIONAL ARMY, MAY 22, 1918.

In France with American Expeditionary Forces, May 5, 1918, to Nov. 19, 1919; in France with American Graves Registration Service, Nov. 20, 1919, to

RETURNED TO GRADE OF CAPTAIN, APR. 13, 1920.

MAJOR, COAST ARTILLERY CORPS, JULY 1, 1920.

Dec. 31, 1921; at Headquarters 2nd Corps Area, Governor's Island, N. Y., attached to Organized Reserves, to June, 1922; at Elizabeth, N. J., as Executive, Organized Reserves, June, 1922, to Sept. 30, 1924.

MAJOR, U. S. A., RETIRED, SEPT. 30, 1924,

FOR DISABILITY INCIDENT TO THE SERVICE.

LIEUTENANT-COLONEL, U. S. A., RETIRED, JUNE 21, 1930,

ACT OF JUNE 21, 1930.

**4167**...(Born Mo.).....**WILLIAM M. COLVIN**.....(Ap'd Pa.)...**46**
(William Mechling Colvin, Born Nov. 18, 1876.)

**Military History:**—

At Stockholm, Sweden, Military Attaché, American Legation, July 20, 1917, to

MAJOR, TEMPORARY, COAST ARTILLERY CORPS, AUG. 5, 1917.

LIEUTENANT-COLONEL, NATIONAL ARMY, JUNE 3, 1918.

RETURNED TO GRADE OF CAPTAIN, JUNE 30, 1920.

MAJOR, COAST ARTILLERY CORPS, JULY 1, 1920.

July, 1921; leave of absence in Europe, July, 1921, to Oct., 1921; at Fort Monroe, Va., Oct., 1921, to Mar., 1922; at Pittsburgh, Pa., Organized Reserves, Army Corps and General Headquarters Troops, Mar., 1922, to June 30, 1922; at Harrisburg, Pa., Organized Reserves, Army Corps and General Headquarters Troops and Field Artillery Group, June 30, 1922, to (in Europe, on leave, 1924, 1925 and 1926)

LIEUTENANT-COLONEL, COAST ARTILLERY CORPS, MAR. 13, 1927.

May 31, 1927; at Fort Amador, Canal Zone, with 4th Coast Artillery, June 10, 1927, to Mar. 14, 1930; en route to the United States, Mar. 14, to Mar. 21, 1930; leave of absence in Europe and en route thereto and return Mar. 21, 1930, to June 9, 1930; at New York City, N. Y., with 2nd Coast Artillery Reserves, June 9, 1930, to —

**4168**...(Born Cuba).....**EDWARD M. ZELL†**.....(Ap'd N. J.)...**47**

**4169**...(Born Pa.).....**FRANCIS H. FARNUM**.....(Ap'd Pa.)...**48**
(Francis Hamilton Farnum, Born Sept. 28, 1881.)

**Military History:—**

CAPTAIN OF INFANTRY, JULY 1, 1916.

MAJOR, TEMPORARY, OF INFANTRY, AUG. 19, 1917.

LIEUTENANT-COLONEL, TEMPORARY, OF INFANTRY, JULY 30, 1918.

At Augusta, Me., Senior Inspector-instructor, National Guard of Maine, Apr. 29, 1919, to

RETURNED TO GRADE OF CAPTAIN, JAN. 27, 1920.

MAJOR OF INFANTRY, JULY 1, 1920.

Dec., 31, 1922.

MAJOR, U. S. A., RETIRED, DEC. 31, 1922,

FOR DISABILITY INCIDENT TO THE SERVICE.

**Civil History:**—Employed by Central Maine Power Company as Manager Securities Department and Director Public Relations; promoted to same position with New England Public Service Co., 1926.

**4170**...(Born Ky.)...**BENJAMIN EDWARDS GREY**.....(Ap'd Fla.)...**49**
(Born Nov. 24, 1881.)

**Military History:—**

LIEUTENANT-COLONEL, TEMPORARY, OF INFANTRY, JULY 30, 1918.

At Camp Funston, Kans., June 29, 1919, to Feb. 24, 1920; transferred to the 64th Infantry Feb. 21, 1920 and with that regiment, to May 15, 1920;

RETURNED TO GRADE OF CAPTAIN, MAY 12, 1920.

at Camp Zachary Taylor, Ky., commanding the 3rd Battalion, 16th Infantry, May 31, 1920 to June 17, 1920; commanding the 1st Machine Gun Battalion, June 18, 1920 to

MAJOR OF INFANTRY, JULY 1, 1920.

Aug. 25, 1920; relieved assignment to the 16th Infantry, Aug. 31, 1920;at Fort Leavenworth, Kans., student officer, School of the Line, Aug. 31, 1920 to June 30, 1921, when he was graduated; sick, and on leave of absence, to Oct. 14, 1921; at Indianapolis, Ind., with the 84th Division, Organized Reserves, Oct. 31, 1921 to Mar. 8, 1927;

LIEUTENANT-COLONEL OF INFANTRY, MAR. 19, 1927.

at Evansville, Ind., to July 15, 1928; at Fort Snelling, Minn., Commanding the 3rd Battalion, 3rd Infantry, Aug. 1, 1928 to Sept. 22, 1929; at Fort Benning, Ga., student officer, Refresher Course, Infantry School, Sept. 25, 1929, to Oct. 26, 1929; Director of schools and Commanding Special Troops Battalion, Sept. 23, 1929, to (at Camp Knox, Ky., Director of Citizenship and President, Board of Awards, June 19, to Aug. 1, 1930) May 15, 1930; at Culver, Ind., Professor of Military Science and Tactics, at Culver Military Academy, May 16, 1930, to —

**4171**...(Born N. Y.).....**ELVID HUNT**.....(Ap'd N. Y.)...**50**
(Born Aug. 11, 1877.)

**Military History:—**

LIEUTENANT-COLONEL, TEMPORARY, OF INFANTRY, JULY 30, 1918.

At Washington, D. C., member of Committee on Educational and Special Training, General Staff, in charge of Training and Inspection of Reserve Officers' Training Corps and Educational Institutions, Jan. 20, 1919, to

RETURNED TO GRADE OF CAPTAIN, MAR. 15, 1920.

MAJOR OF INFANTRY, JULY 1, 1920.

May 20, 1921; at Fort Leavenworth, Kans., student officer, Army School of the Line, Sept. 5, 1921, to June 24, 1922, when he was graduated; student officer, General Staff School, Sept. 5, 1922, to June 22, 1923, when he was graduated; instructor, at General Service Schools, July 1, 1923, to June 23, 1926; at Washington, D. C., student officer, Army War College, Aug. 16, 1926, to

LIEUTENANT-COLONEL OF INFANTRY, MAR. 20, 1927.

June 27, 1927, when he was graduated; en route to Philippine Islands, Oct. 7, 1927, to Dec. 1, 1927; at Fort Wm. McKinley, P. I., commanding 2nd Battalion, 45th Infantry (P. S.), Dec. 10, 1927, to Mar. 8, 1928; and as Executive Officer, 23rd Brigade (P. S.) Mar. 8, 1928, to Sept. 20, 1929; en route to United States, Oct. 12, 1929, to Dec. 3, 1929; at Fort Benning, Ga., commanding 1st Battalion, 29th Infantry, Jan. 17, 1930, to —

**4172**...(Born Del.).....**DORSEY R. RODNEY**.....(Ap'd Del.)...**51**

(Dorsey Read Rodney, Born June 11, 1880.)

**Military History:—**

LIEUTENANT-COLONEL, TEMPORARY, QUARTERMASTER CORPS, JULY 30, 1918.

At Camp Sevier, S. C., Assistant Chief of Staff, G-1, 20th Division, Oct. 3, 1918, to (relieved from detail in Quartermaster Corps, Nov. 16, 1918) Mar. 7, 1919; at Washington, D. C., in War Department General Staff, Mar. 8, 1919, to June 5, 1919; en route to France and touring battlefields, June 6, 1919, to July 23, 1919; at Is-sur-Tille, France, as Depot Quartermaster and Quartermaster Advance Section, Service of Supply, July 24, 1919, to Oct. 6, 1919; at Gievres, France, with Graves Registration Service and turning over property to Liberated Countries, Oct. 7, 1919, to Dec. 17, 1919; en route from France to United States convoying records of American Expeditionary Forces, Dec. 18, 1919, to Jan. 20, 1920;

(DETAILED IN QUARTERMASTER CORPS, JAN. 23, 1920.)

at Fort D. A. Russell, Wyo., Post Quartermaster, Feb. 18, 1920, to

RETURNED TO GRADE OF CAPTAIN, MAR. 24, 1920.

MAJOR OF CAVALRY, JULY 1, 1920.

Feb. 15, 1921; at Fort Riley, Kans., student officer, Field Officers' Course, Cavalry School, Feb. 17, 1921, to Sept. 4, 1921; at Fort Leavenworth, Kans., student officer, School of the Line and General Staff School, Sept. 5, 1921, to July 6, 1923; at Detroit, Mich., duty with Organized Reserves, July 6, 1923, to Sept. 3, 1924; at Fort Riley, Kans., Instructor, and director Cavalry School, Sept. 4, 1924, to (General Staff Eligible List, July 18, 1925)

LIEUTENANT-COLONEL, OF CAVALRY, APR. 1, 1927.

June 13, 1928; at Washington, D. C., student officer, Army War College, Aug. 15, 1928, to July 19, 1929; at Fort Meade, S. D., with 4th Cavalry, Aug. 19, 1929, to Aug. 26, 1930; at East Lansing, Mich., Professor of Military Science and Tactics, Michigan State College, Aug. 31, 1930, to —

**4173**...(Born Va.).....**ALEXANDER M. MILTON**.....(Ap'd Va.)...**52**

(Alexander Mortimer Milton, Born Mar. 30, 1879.)

**Military History:—**

LIEUTENANT-COLONEL, TEMPORARY, JULY 30, 1918.

At Nogales, Ariz., with 10th Cavalry, Feb. 16 to 28, 1919; at Douglas, Ariz., with 17th Cavalry Mar. 16 to Mar. 30, 1919; en route to and on duty in Hawaiian Islands, with 17th Cavalry, Mar. 31, 1919, to

RETURNED TO GRADE OF CAPTAIN, APR. 5, 1920.

MAJOR OF CAVALRY, JULY 1, 1920.

Sept. 15, 1921; en route to the United States; at Presidio of Monterey, Calif., with 17th Cavalry, Sept. 15, to Oct. 31, 1921; at Del Rio, Tex., with 5th Cavalry, Nov. 5, 1921, to Jan. 15, 1922; at Fort Riley, Kans., student officer, Cavalry School, Feb. 1, to June 10, 1922, when he was graduated; at Fort Leavenworth, Kans., student officer, Command and General Staff School, Sept. 4, 1922, to June 15, 1923, when he was graduated; Instructor, Command and General Staff School, June 15, to Oct. 31, 1923, when he was relieved at his own request; at Santa Fe, N. Mex., with New Mexico National Guard, Nov. 5, 1923, to July 1, 1924; at Fort Bliss, Tex., with 2nd Machine Gun Squadron and 7th Cavalry, July 1, 1924, to Aug. 1, 1926; at Fort Riley, Kans., Instructor, Cavalry School, Aug. 1, 1926 to

LIEUTENANT-COLONEL OF CAVALRY, APR. 9, 1927.

June 10, 1928; Director of Instruction, Cavalry School, June 10, 1928, to Aug. 14, 1930; at Washington, D. C., student officer, Army War College, Sept. 2, 1930, to —

**4174**...(Born Kans.).....**HUGH S. JOHNSON**.....(Ap'd Okla.)...**53**
(Hugh Samuel Johnson, Born Aug. 5, 1882.)

**Military History:—**

DISTINGUISHED SERVICE MEDAL.

CAPTAIN OF CAVALRY, JULY 1, 1916.

BRIGADIER-GENERAL, NATIONAL ARMY, APR. 15, 1918.

RESIGNED, FEB. 25, 1919.

**Civil History:**—Assistant General Manager and General Counsel, Moline Plow Co., 1919 to 1925; Chairman of Board, Moline Implement Co., 1925 to 1929; Special Assistant Attorney General, State of Ill., 1926 to 1929; with B. M. Baruch, 1927 to 1930.

Address: 120 Broadway, New York City, N. Y.

**4175**...(Born Ind.).....**FRANCIS M. HINKLE**.....(Ap'd Ind.)...**54**
(Francis Maurice Hinkle, Born Feb. 14, 1879.)

**Military History:—**

CAPTAIN, COAST ARTILLERY CORPS, DEC. 6, 1911.

MAJOR OF INFANTRY, NATIONAL ARMY, AUG. 5, 1917.

LIEUTENANT-COLONEL, NATIONAL ARMY, JUNE 13, 1918.

QUARTERMASTER CORPS, BY DETAIL, JUNE 19, 1919.

At Camp Eustis, Va., Camp Supply Officer, Aug. 1, 1919, to Mar. 17, 1920; at Camp Kearny, Calif., Camp Quartermaster, Apr. 7, to

RETURNED TO GRADE OF CAPTAIN, MAY 30, 1920.

(RELIEVED FROM DETAIL IN QUARTERMASTER CORPS, JUNE 30, 1920.)

MAJOR, COAST ARTILLERY CORPS, JULY 1, 1920.

Dec. 5, 1920; Quartermaster, Southern California Border District, Nov. 1 to Dec. 5, 1920; at San Diego Barracks, Calif., Dec. 6, 1920, to Apr. 1, 1921; at Camp Lewis, Wash., with 57th Artillery, Apr. to June, 1921; sick in hospital to Oct., 1921.

MAJOR, U. S. A., RETIRED, OCT. 10, 1921,

FOR DISABILITY CONTRACTED IN LINE OF DUTY.

LIEUTENANT-COLONEL, U. S. A., RETIRED, JUNE 21, 1930,

ACT OF JUNE 21, 1930.

**Civil History:**—Living in San Diego since retirement. Grows avocados for pleasure and profit.

**4176**...(Born Miss.)...**BENJAMIN F. McCLELLAN**.....(Ap'd La.)...**55**
(Benjamin Franklin McClellan, Born July 23, 1879.)

**Military History:—**

DISTINGUISHED SERVICE MEDAL.

MAJOR, U. S. A., RETIRED, DEC. 9, 1920,

FOR DISABILITY CONTRACTED IN LINE OF DUTY.

COLONEL, U. S. A., RETIRED, JUNE 21, 1930,

ACT OF JUNE 21, 1930.

Service Medals: Officer, Order Black Star (France); Officer, Order Crown (Italy); Philippine; Cuban Pacification; Victory Medal with three stars for service in France, 1917 to 1919, Spanish American War.

**4177**...(Born La.).....**CAMPBELL B. HODGES**.....(Ap'd La.)...**56**
(Campbell Blackshear Hodges, Born Mar. 27, 1881.)

**Military History:—**

CAPTAIN OF INFANTRY, JULY 1, 1916.

LIEUTENANT-COLONEL, 1ST INFANTRY, LOUISIANA NATIONAL GUARD, IN FEDERAL SERVICE ON MEXICAN BORDER, JULY 5, 1916, TO SEPT. 25, 1916.

MAJOR OF INFANTRY, NATIONAL ARMY, AUG. 5, 1917.

LIEUTENANT-COLONEL, TEMPORARY, OF INFANTRY, JULY 30, 1918.

COLONEL, TEMPORARY, OF INFANTRY, SEPT. 19, 1918.

At Washington, D. C., with Bureau of Insular Affairs, July 16, 1919, to

RETURNED TO GRADE OF CAPTAIN, MAR. 15, 1920.

MAJOR, ASSISTANT TO CHIEF OF BUREAU OF INSULAR AFFAIRS, MAR. 15, 1920.

TEMPORARY RANK OF MAJOR IN BUREAU OF INSULAR AFFAIRS ABOLISHED BY ACT OF JUNE 4, 1920.

MAJOR OF INFANTRY, JULY 1, 1920.

Dec. 23, 1920; detailed to General Staff, Dec. 24, 1920; at Camp Meade, Md., G-1, 7th Division, to June, 1921; at Coblenz, Germany, Assistant G-3 American Forces in Germany, to Jan., 1922; at Washington, D. C., with G-3 Division, General Staff, to May, 1923; at Madrid, Spain, Military Attaché, American Embassy, Madrid, and American Legation, Lisbon, Portugal, to Jan., 1926; (relieved from General Staff, Sept. 24, 1924); en route to U. S. and at Washington, D. C., on temporary duty in G-2 Division, General Staff, to Mar. 3, 1926; at U. S. Military Academy, Commandant of Cadets to

LIEUTENANT-COLONEL, COMMANDANT OF CADETS, APR. 15, 1926.

LIEUTENANT-COLONEL OF INFANTRY, APR. 23, 1927.

Mar. 25, 1929; elected President Louisiana State University, Baton Rouge, La., Nov., 1926, contingent upon possibility of retirement from Army, election cancelled in 1929; at Washington, D. C., Military Aide to President Hoover, Mar. 29, 1929, to —

Awarded

DISTINGUISHED SERVICE MEDAL.

"For exceptionally meritorious and distinguished services. As acting chief of staff, 31st Division, he demonstrated the highest professional attainments, and through his zeal and never-failing tact he was responsible in a large measure for the development of the high efficiency of that division. Later, as a member of the War Department General Staff he rendered most valuable service in the development of the present system of efficiency reporting and in the development of the system of classification of commissioned personnel now in use."

Awarded Merito Militar, Segunda Clase (Spain); Medalla de la Paz de Marruecos (Spain); Star of Roumania, Commander.

**4178**...(Born Ohio).....**JACOB W. S. WUEST**.....(Ap'd Ohio)...**57**
(Jacob Winfield Scott Wuest, Born June 24, 1880.)

Entered the Academy as Jacob Winfield Scott Hancock Wuest; name changed as above by authority of the Secretary of War, June 6, 1900.

**Military History:—**

LIEUTENANT-COLONEL, TEMPORARY, AVIATION SECTION, SIGNAL CORPS, FEB. 26, 1918.

At Omaha, Nebr., student officer, Balloon School, May 20 to Aug. 9, 1918; rated Junior Military Aeronaut, July 25, 1918; at Fort Sill, Okla., student officer, School of Aerial Observers, Aug. 10, 1918, to Sept. 19, 1918; at Fort Omaha, Nebr., Commanding Balloon School, Sept. 20, 1918, to

RETURNED TO GRADE OF CAPTAIN, JUNE 30, 1920.

MAJOR OF INFANTRY, JULY 1, 1920.

Aug. 9, 1920;

(TRANSFERRED TO AIR SERVICE, AUG. 11, 1920)

at Fort Leavenworth, Kans., student officer, School of the Line, Aug. 30, 1920, to June 28, 1921, when he was graduated—rated Balloon Observer, Oct. 26, 1920; at Fort Leavenworth, Kans., student officer, General Staff School, Sept. 5, 1921, to June 23, 1922, when he was graduated; at Langley Field, Va., with Reserve Officers' Training Camp, July 11, to Aug. 3, 1922; at Washington, D. C., student officer, Army War College, Aug. 15, 1922, to June 28, 1923, when he was graduated; at Boston, Mass., Headquarters, First Corps Area, July 21, to Dec. 22, 1923, when he was detailed to the General Staff Corps; en route to Panama Canal Zone, Dec. 27, 1923, to Jan. 4, 1924; at Fort Amador, Canal Zone, Jan. 4, 1924, Assistant Chief of Staff G-2 and G-3, Panama Canal Division to Feb. 12, 1927; en route to United States via South America and Europe, Feb. 12, 1927, to

LIEUTENANT-COLONEL, AIR CORPS, MAY 8, 1927.

June 3, 1927; at Scott Field, Ill., student officer, Balloon and Airship School, June 25, 1927 to June 29, 1928, when he was graduated and rated Airship Pilot; at Langley Field, Va., Executive Officer, July 22, 1928, to June 30, 1929, Commanding Officer, July 1, 1929 to June 16, 1930; at Chanute Field, Ill., commanding Air Corps Technical School, July 2, 1930, to—

**4179**...(Born Iowa).....**MAX BRUCE GARBER**.....(Ap'd Iowa)...**58**
(Born Oct. 18, 1877.)

**Military History:—**

DISTINGUISHED SERVICE MEDAL.

Acting Adjutant, 4th Division, Jan. 15, 1919, to Apr. 2, 1919; commanding 58th Infantry to May, 1919;

COLONEL, TEMPORARY, OF INFANTRY, MAY 6, 1919.

commanding 59th Infantry, May 14, to Aug. 19, 1919; at Fort Sam Houston, Tex., detailed Quartermaster Corps, Aug. 20, 1919, to June 30, 1920;

RETURNED TO GRADE OF CAPTAIN, JUNE 30, 1920.

on duty Quartermaster Corps, July 1, to

MAJOR OF INFANTRY, JULY 1, 1920.

Oct. 10, 1920; at Fort Benning, Ga., student officer, Field Officers' Course, Infantry School, Oct. 11, 1920, to May 30, 1921, when he was graduated; Instructor, Infantry School, June 1, 1921, to Aug. 30, 1922; at Fort Leavenworth, Kans., student officer, Command and General Staff School, Sept. 1, 1922, to June 30, 1923, when he was graduated; at Fort Benning, Ga., Member of Infantry Board, July 1, 1923, to Aug. 15, 1925; at Washington, D. C., student officer, Army War College, Aug. 16, 1925, to June 30, 1926, when he was graduated; at Fort Wayne, Mich., Major, 2nd Infantry commanding Post, July 1, 1926, to

LIEUTENANT-COLONEL OF INFANTRY, MAY 13, 1927.

Aug. 16, 1927; at Washington, D. C., Member War Department General Staff, Aug. 17, 1927, to —

Awarded Silver Star and cited "for gallantry in action against hostile Moros at Lake Lanao, Mindanao, Philippine Islands, Apr. 2-8, 1904."

**4180**...(Born Ill.).....**LEO I. SAMUELSON**.....(Ap'd Tex.)...**59**
(Leo Israel Samuelson, Born July 17, 1879.)

**Military History:—**

CAPTAIN, U. S. A., RETIRED, NOV. 10, 1916,

FOR DISABILITY CONTRACTED IN LINE OF DUTY.

On active duty at San Francisco, Calif., July 24, to Dec. 26, 1917; at U. S. Disciplinary Barracks, Governors Island, N. Y., Jan. 3, 1918, to

MAJOR, U. S. A., RETIRED, MAR. 3, 1921.

Feb. 20, 1922.

**4181**...(Born N. J.).....**CORBIT S. HOFFMAN**.....(Ap'd N. J.)...**60**
(Corbit Strickland Hoffman, Born Oct. 30, 1878.)

**Military History:—**

LIEUTENANT-COLONEL, TEMPORARY, OF INFANTRY, JULY 30, 1918.

At Omaha, Nebr., Professor of Military Science and Tactics, at Creighton University, Sept. 12, 1919, to

RETURNED TO GRADE OF CAPTAIN, JAN. 21, 1920.

MAJOR OF INFANTRY, JULY 1, 1920.

Sept. 3, 1923; at Fort Benning, Ga., student officer, in advanced class at Infantry School, Sept. 13, 1923, to May 29, 1924, when he was graduated; at Fort Leavenworth, Kans., student officer, at Command and General Staff School, Aug. 15, 1924, to June 15, 1925, when he was graduated; at Indianapolis, Ind., Instructor, 151st Infantry, Headquarters 76th Brigade, Headquarters 38th Division, and State Staff Corps and Departments, Indiana National Guard, June 24, 1925 to

LIEUTENANT-COLONEL OF INFANTRY, MAY 14, 1927.

Jan. 31, 1929; en route to P. I., Feb. 1, 1929, to Apr. 2, 1929; at Fort Wm. McKinley, P. I., commanding 45th Infantry (P. S.) to June 15, 1929, and commanding 2d Battalion, 45th Infantry (P. S.) to Sept. 10, 1929; at Pettit Bks., P. I., Post Commander, and Battalion Commander, 1st Battalion, 45th Infantry (P. S.), Oct. 12, 1929, to —

**4182**...(Born Ga.).....**CARL BOYD†**.....(Ap'd Ga.)...**61**

**4183**...(Born N. Y.)...**WALTER V. GALLAGHER†**.....(Ap'd N. Y.)...**62**

**4184**...(Born Mo.)...**STEPHEN WILSON WINFREE**.....(Ap'd Mo.)...**63**
(Born June 17, 1882.)

**Military History:—**

LIEUTENANT-COLONEL, TEMPORARY, OF CAVALRY, JULY 30, 1918.

At Washington, D. C., with Military Information Division, General Staff, to May 31, 1919; en route to and on duty as Military Attaché, American Legation, at Prague, Czecho-Slovakia, June 1, 1919, to Feb. 29, 1920; en route to and at Constantinople, Turkey,

RETURNED TO GRADE OF CAPTAIN, JUNE 30, 1920.

MAJOR OF CAVALRY, JULY 1, 1920.

to July 31, 1920; at Coblenz, Germany, to Nov. 18, 1920; en route to the United States to Dec. 8, 1920; at Washington, D. C., temporary duty with the War Department General Staff, Dec. 14, 1920 to Feb. 11, 1921; at Fort Riley, Kans., student officer, Field Officers' Course, Feb. 21, 1921 to June 30, 1921, when he was graduated; assigned to the 7th Cavalry, June 24, 1921; on leave of absence, and en route, to Aug. 10, 1921; at Fort Bliss, Tex., with the 7th Cavalry, Aug. 10, 1921 to (Plans and Training Officer, 2nd Cavalry Brigade, Sept. 24, 1922 to Oct. 19, 1922) June 27, 1924; on leave of absence to Aug. 24, 1924; at Fort Leavenworth, Kans., student officer, Command and General Staff School, Aug. 26, 1924 to June 21, 1925, when he was graduated; at Rochester, N. Y., with the 151st Cavalry Brigade, Reserves, June 30, 1925 to

LIEUTENANT-COLONEL OF CAVALRY, MAY 17, 1927.

Apr. 14, 1930; at New York City, N. Y., on duty in connection with the Gold Star Mothers Pilgrimage, Apr. 15, 1930 to Aug. 28, 1930; assigned to the 12th Cavalry, Aug. 15, 1930; sick, and on leave of absence, Aug. 27 to Nov. 10, 1930; at Fort Brown, Tex., Post and Regimental Executive Officer, Nov. 14, 1930 to —

**4185**...(Born Tenn.).....**E. FOSTER GRAHAM**.....(Ap'd Tenn.)...**64**
(Ephraim Foster Graham, Born Aug. 10, 1881.)

**Military History:—**

CAPTAIN, OF CAVALRY, JULY 1, 1916.

LIEUTENANT-COLONEL, TEMPORARY, OF INFANTRY, JULY 30, 1918.

At Columbia, Tenn., Professor of Military Science and Tactics at Columbia Military Academy, Aug. 10, 1919, to

RETURNED TO GRADE OF CAPTAIN, JAN. 20, 1920.

June, 1920; at Fort Oglethorpe, Ga., Adjutant, Reserve Officers Training Corps camp, from June to

MAJOR OF CAVALRY, JULY 1, 1920.

latter part of July; sick in hospital to Aug. 12, 1920; at Columbia, Tenn., Professor of Military Science and Tactics at Columbia Military Academy, Aug. 15, 1920, to June, 1921; at Fort Ethan Allen, Vt., senior instructor in Equitation and Polo at Reserve Officers Training Corps Cavalry camp to close of camp; at Columbia Military Academy, Professor of Military Science and Tactics, from latter part of Aug. to Oct. 4, 1921; at Fort Oglethorpe, Ga., commanding squadron, 6th Cavalry, Oct. 5 to Nov. 15, 1921, and commanding 4th Training Center Squadron and Instructor in Officer's School, Nov. 15, 1921, to Feb. 5, 1922; at Camp McClellan, Ala., camp commander, Feb. 7 to Apr. 4, 1922; Executive Officer to middle of May; Camp Police and Guard Officer to close of all 4th Corps Area summer training camps; at Fort McPherson, Ga., before Retiring Board, Sept. 1 to 16, 1922; at Fort Oglethorpe, Ga., with 6th Cavalry, to Oct. 10, 1922; at Sewanee, Tenn., Professor of Military Science and Tactics at Sewanee Military Academy, Nov. 2, 1922, to Dec. 31, 1922.

MAJOR, U. S. A., RETIRED, DEC. 31, 1922,

FOR DISABILITY INCIDENT TO THE SERVICE.

Active duty as Professor of Military Science and Tactics, Sewanee Military Academy, Jan. 1, 1923, to Aug. 1, 1924; at Camp McClellan, Ala., June to July, 1924; Professor of Military Science and Tactics, Unit Reserve Officers Training Corps in High Schools of St. Joseph, Mo., Sept. 4, 1924, to date.

LIEUTENANT-COLONEL, U. S. A., RETIRED, JUNE 21, 1930.

ACT OF JUNE 21, 1930.

**4186**...(Born Ore.).....**CLIFTON M. BUTLER†**.....(Ap'd Ore.)...**65**

**4187**...(Born N. Y.)..**EDMUND LLEWELLYN BULL**....(Ap'd N. J.)...**66**
(Born May 5, 1878.)

**Military History:—**

CAPTAIN, U. S. A., RETIRED, MAR. 4, 1919,
FOR DISABILITY CONTRACTED IN LINE OF DUTY.

At New York City, N. Y., active duty, Board of Survey for Maritime Affairs, Dec. 31, 1919, to Apr. 30, 1920.

MAJOR, U. S. A., RETIRED, NOV. 9, 1920,
ACT OF JUNE 4, 1920.
LIEUTENANT-COLONEL, U. S. A., RETIRED, JUNE 21, 1930,
ACT OF JUNE 21, 1930.

**4188**...(Born Ill.)....**TRUMAN W. CARRITHERS†**.....(Ap'd Ill.)...**67**

**4189**...(Born Ark.).....**GEORGE F. ROZELLE, Jr**.....(Ap'd Ark.)...**68**
(George Francis Rozelle, Jr., Born Jan. 19, 1878.)

**Military History:—**

DISTINGUISHED SERVICE CROSS.
CAPTAIN, OF INFANTRY, JULY 1, 1916.
MAJOR, TEMPORARY, OF INFANTRY, AUG. 5, 1917.
LIEUTENANT-COLONEL, TEMPORARY, OF INFANTRY, JULY 30, 1918.

At Camp Benning, Ga., Instructor at Infantry School, Sept. 11, 1919, to

RETURNED TO GRADE OF CAPTAIN, FEB. 11, 1920.
MAJOR OF INFANTRY, JULY 1, 1920.

Aug. 2, 1920; on leave of absence to Oct. 2, 1920; at Camp Dix, N. J., with 28th Infantry, to Feb. 3, 1921; (at Washington, D. C., Member of Infantry Board of Review, Nov., 1920); at Fort Niagara, N. Y., with 22nd Infantry, Feb. 5, 1921, to June 5, 1922; at Fort McPherson, Ga., June 7 to Sept. 23, 1922; (at Camp McClellan, Ala., duty with Citizens' Military Training Corps, July 19 to Aug. 29); on leave of absence Sept. 23 to Dec. 31, 1922.

MAJOR, U. S. A., RETIRED, DEC. 31, 1922,
FOR DISABILITY INCIDENT TO THE SERVICE.
LIEUTENANT-COLONEL, U. S. A., RETIRED, JUNE 21, 1930,
ACT OF JUNE 21, 1930.

Philippine Service Medal; Chevalier of the Legion of Honor; twice awarded Croix de Guerre, with palm, Cantigny, Ploisy-Berzy le Sec.

Awarded Silver Star Citation.

**4190**...(Born Ind.).....**ARTHUR E. AHRENDS**.....(Ap'd Ind.)...**69**
(Arthur Emmett Ahrends, Born Feb. 5, 1879.)

**Military History:—**

LIEUTENANT-COLONEL, TEMPORARY, OF INFANTRY, JULY 30, 1918.

In Philippines, Assistant to Chief of Staff, Operations, Mar. 19, 1920, to

RETURNED TO GRADE OF CAPTAIN, JUNE 30, 1920.
MAJOR OF INFANTRY, JULY 1, 1920.

Mar., 1922; at Baltimore, Md., Assistant to Chief of Staff, 3rd Corps Area, 1922, to 1923; at Fort Benning, Ga., student officer, Advanced Course, Infantry School, 1923, to 1924, when he was graduated; at Fort Leavenworth, Kans., student officer, Command and General Staff School, 1924, to 1925, when he was graduated; at Fort Benning, Ga., Instructor, Infantry School, June, 1925, to

LIEUTENANT-COLONEL OF INFANTRY, MAY 22, 1927.

July, 1928; at Washington, D. C., student officer, Army War College, 1928, to 1929, when he was graduated; at Portland, Ore., Instructor, 41st Division National Guard, Sept., 1929, to —

**4191**... (Born Ill.) ..... **CHARLES F. SEVERSON**.... (Ap'd at Large) ...**70**
(Charles Franklin Severson, Born Jan. 3, 1880.)

**Military History:—**

LIEUTENANT-COLONEL, TEMPORARY, OF INFANTRY, JULY 30, 1918.

At Washington, D. C., student officer, Army War College, Nov. 11, to Dec. 10, 1918, on detached service, College duty, Feb. 1, 1919, to

RETURNED TO GRADE OF CAPTAIN, JAN. 20, 1920.

MAJOR OF INFANTRY, JULY 1, 1920.

Sept. 1, 1923; at Fort Benning, Ga., student officer, Infantry School, Sept. 1, 1923. to June 8, 1924, when he was graduated; at Fort Leavenworth, Kans., student officer, Command and General Staff School, Aug. 20, 1924, to June 15, 1925, when he was graduated as Distinguished Graduate; at Fort Hayes, Ohio, on Organized Reserve duty, July 1, 1925, to

LIEUTENANT-COLONEL OF INFANTRY, JUNE 1, 1927.

July 11, 1928; en route to Panama July 12 to July 19, 1928; on duty with 14th Infantry, Fort Davis, Canal Zone, July 19, 1928; at Fort Clayton, Canal Zone, with 33d Infantry, June 15, 1929, to Sept. 22, 1930; en route to the United States, Sept. 22 to Oct. 1, 1930; at Buffalo, N. Y., on Organized Reserve duty, Oct. 1, 1930, to —

**4192**... (Born Pa.) .... **HARRY SURGISSON GRIER**..... (Ap'd Pa.) ...**71**
(Born Jan. 27, 1880.)

**Military History:—**

LIEUTENANT-COLONEL, TEMPORARY, OF INFANTRY, AUG. 26, 1918.

At Advance General Headquarters, American Army of Occupation, Trier, Germany, in charge of Legal Department, Civil Affairs, Dec. 8, 1918, to May 27, 1919; Military Commander and Officer in Charge of Civil Affairs, District of Treves, May 27, 1919, to Sept. 15, 1919; at Coblenz, Germany, Officer in charge of Civil Affairs of the City, Sept. 15, 1919, to Apr. 1, 1920; Officer in Charge of Civil Affairs, American Forces in Germany, Apr. 1, 1920, to

RETURNED TO GRADE OF CAPTAIN, JUNE 30, 1920.

MAJOR OF INFANTRY, JULY 1, 1920.

July 31, 1920; en route from Coblenz, Germany, to station Aug. 1, to Aug. 15, 1920; at Fort Leavenworth, Kans., Aug. 15, 1920, to July 1, 1926; graduate School of the Line, 1921; Graduate General Staff School, 1922; Instructor at General Service Schools, July 1, 1922, to June 30, 1926; on leave and en route to Army War College, July 1, 1926, to Aug. 17, 1926; at Washington, D. C., Army War College, Aug. 17, 1926, to

LIEUTENANT-COLONEL OF INFANTRY, JUNE 2, 1927.

Aug. 15, 1930; Graduate Army War College, June 27, 1927; Instructor, Army War College, July 1, 1927, to July 1, 1929; Director, G-2 Division, Army War College, July 1, 1929, to Aug. 15, 1930; (Member of the Executive Council, Infantry Association, Oct. 15, 1927, to June 30, 1930.)

Awarded

DISTINGUISHED SERVICE MEDAL.

"For exceptionally meritorious and distinguished services. As Chief of the Legal Department, Office of the Officer in Charge of Civil Affairs, Army of Occupation in Germany; Post Commandant and Officer in Charge of Civil Affairs in the city of Trier and later of all the Bezirk of Trier lying within the American Zone of Occupation; and Officer in Charge of Civil Affairs, City of Coblenz; also as Chief of the Department of Schools and Charitable Institutions; in all of which duties he displayed excellent judgment in dealing with civil officials and civil

population, and by his tact, firmness and fairness contributed to the success of the American occupation of German territory.

Service Medals: Mexican Punitive Expedition of 1916; Victory Medal with three battle clasps; Chevalier of the Legion of Honor (French).

**4193**...(Born Colo.).....**REUBEN C. TAYLOR**.....(Ap'd Ala.)...**72**
(Reuben Chapman Taylor, Born May 30, 1881.)

**Military History:—**

CAPTAIN OF INFANTRY, JULY 1, 1916.

LIEUTENANT-COLONEL, TEMPORARY, OF INFANTRY, AUG. 7, 1918.

At St. Louis, Mo., in Purchase and Storage Division, Zone Supply Office, July 21, 1919, to

RETURNED TO GRADE OF CAPTAIN, MAY 11, 1920.

MAJOR OF INFANTRY, JULY 1, 1920.

(TRANSFERRED TO QUARTERMASTER CORPS, JULY 30, 1920)

Aug. 31, 1922; on leave of absence to Dec. 15, 1922.

MAJOR, U. S. A., RETIRED, DEC. 15, 1922,

ACT OF JUNE 30, 1922.

LIEUTENANT-COLONEL, U. S. A., RETIRED, JUNE 21, 1930,

ACT OF JUNE 21, 1930.

**4194**...(Born Ark.)..**CHARLES BEATTY MOORE**.....(Ap'd Ark.)...**73**
(Born Jan. 19, 1881.)

**Military History:—**

LIEUTENANT-COLONEL, TEMPORARY, OF INFANTRY, AUG. 30, 1918.

At Paris, France, on duty with Postal Express Service, Apr. 12, 1919, appointed Executive Officer Postal Express Service, May 21, 1919; at Paris, France, in charge of courier service, U. S. Peace Mission, July 15, to Oct., 1919; Member of Interallied Military Mission to Budapest, Hungary, Oct., 1919, to Jan., 1920; sailed from Brest, France, for U. S., Jan. 1, 1920;

RETURNED TO GRADE OF CAPTAIN, APR. 15, 1920.

at Camp Meade, Md., with 17th Infantry, Apr., 1920, to

MAJOR OF INFANTRY, JULY 1, 1920.

Oct., 1920; at Little Rock, Ark., with National Guard of Arkansas, 1921, and 1922, commissioned Colonel, Arkansas National Guard, commanding 1st Regiment Arkansas National Guard; at Warsaw, Poland, Military Attaché to Hungary and Poland, Feb., 1923, to Nov., 1924; at Paris, France, Assistant Military Attaché to France, Nov., 1924, to Aug., 1926; at Fort Benning, Ga., student officer, Infantry School, Advanced Course, Aug., 1926, to June, 1927, when he was graduated;

LIEUTENANT-COLONEL OF INFANTRY, JUNE 3, 1927.

at Fort Eustis, Va., with 34th Infantry and Citizens' Military Training Camps, 1927 to Aug., 1928; at Fort Leavenworth, Kans., student officer, Staff College, Aug., 1928, to July, 1929, when he was graduated; at Washington, D. C., with Organized Reserves, July, 1929, to—

General Staff Eligible List, July 1, 1929.

Decorations: Legion of Honor, French; The Officers Cross of the Order of "Polonia Restituta," Poland.

**4195**...(Born Ind.).....**CLARK LYNN***.....(Ap'd Ill.)...**74**
(Born Nov. 29, 1877.)

**Military History:—**

LIEUTENANT-COLONEL, TEMPORARY, OF INFANTRY, AUG. 30, 1918.

Assistant Chief of Staff, G-3, and Acting Chief of Staff, 91st Division in France and en route to the U. S. to Apr. 16, 1919; en route to and at San Francisco, Calif., to May 22, 1919; at Washington, D. C., in Personnel Branch, Operations Division, General Staff, to

RETURNED TO GRADE OF CAPTAIN, MAR. 15, 1920.

MAJOR OF INFANTRY, JULY 1, 1920.

(TRANSFERRED TO ADJUTANT-GENERAL'S DEPARTMENT, MAY 22, 1922)

Oct. 30, 1923; in Procurement Mobilization Section, G-1, to June 4, 1924; at Fort Leavenworth, Kans., student officer, Command and General Staff School, to June, 1925, when he was graduated; at Fort Hamilton, N. Y., Adjutant, 1st Division, July 11, 1925, to June 30, 1926; at Washington, D. C., Assistant in Officers' Division, Adjutant General's Office, to

LIEUTENANT-COLONEL OF INFANTRY, JUNE 23, 1927.

Sept. 11, 1930; at Quarry Heights, C. Z., Assistant Department Adjutant, Sept. 11, 1930, to —

Awarded

DISTINGUISHED SERVICE MEDAL.

"For exceptionally meritorious and distinguished services. As assistant chief of staff, G-3, 91st Division, from June, 1918, to Apr., 1919, by his high professional attainments and marked ability he rendered valuable assistance in the staff work during the St. Mihiel, Meuse-Argonne, and Ypres-Lys offensives, his efficiency contributing materially to the success of his division in these operations."

Awarded: French, Legion of Honor (Officer); French, Croix de Guerre.

Silver Star Citation.

*Son of Major Daniel D. Lynn, Class of 1860.

**4196**...(Born Calif.)...**C. STOCKMAR BENDEL**.....(Ap'd Calif.)...**75**
(Cornelius Stockmar Bendel, Born Feb. 20, 1879.)

**Military History:—**

LIEUTENANT-COLONEL, TEMPORARY, OF INFANTRY, OCT. 11, 1918.

At Washington, D. C., with Purchase, Storage and Traffic Division, General Staff, Feb. 1, 1919, to Aug. 8, 1919; at Camp Humphreys, Va., as Motor Transport Officer, Aug. 9, to

RETURNED TO GRADE OF CAPTAIN, NOV. 19, 1919.

Jan. 31, 1920; at Camp Holabird, Md., student officer, Motor Transport School, Feb. 1, 1920, to June 7, 1920, when he was graduated; and remained at Camp Holabird, Md., at Motor Transport Depot, to

MAJOR OF INFANTRY, JULY 1, 1920.

July 16, 1920; at Chicago, Ill., Motor Transport Officer, July 17, to Jan. 15, 1921; at Camp Grant, Ill., with 53rd Infantry, Jan. 16, 1921 to May 9, 1921, Range Officer, May 9, to July 19, 1921, Headquarters Commandant and Commanding Officer of Special Troops, Sixth Division, July 19, to Sept. 2, 1921; en route to station, Sept. 3 and 4, 1921; at Fort Leavenworth, Kans., student officer, General Service School, Sept. 4, to June 23, 1922, when he was graduated; at Fort Crook, Nebr., with 17th Infantry, July 20, to July 31, 1922, transferred to Fort Omaha, Nebr., at Fort Omaha, Nebr., July 31, 1922, (Instructor for tactical problems at Nebraska National Guard Camp, Plattsmouth, Nebr., Aug. 12, to 27, 1922), with

17th Infantry, Aug. 27, 1922, to Jan. 24, 1923; at Omaha, Nebr., Chief of Staff, Nondivisional Group Organized Reserves, 7th Corps Area Headquarters, Jan. 24, 1923, to (at Des Moines, Iowa, Instructor, Reserve Officers' Training Camp, June 21, to July 30, 1924) Oct. 29, 1926; at Presidio of San Francisco, Calif., National Guard Instructor California National Guard for instruction at the Office of the National Guard Officer, 9th Corps Area, Oct. 31, to Nov. 10, 1926; at Fresno, Calif., National Guard Instructor for 184th Infantry, Nov. 11, 1926, to

LIEUTENANT-COLONEL OF INFANTRY, JUNE 30, 1927.

Aug. 24, 1927; at Del Monte, Calif., California National Guard Camp, Instructor for 159th Infantry California National Guard, July 28, to Aug. 13, 1927; arrived at San Francisco, Calif., Aug. 24, 1927; at San Luis Obispo, Calif., California National Guard Camp, Instructor for 159th Infantry, 40th Tank Company and the 40th Division Staff Tactical Team, July 14, to Aug. 8, 1928; at Sacramento, Calif., transferred to the Office of the Adjutant General of California, as advisor to the Adjutant General of California and Instructor for the State Staff and detachment, California National Guard and the Nevada National Guard, Sept. 13, 1928, to Feb. 15, 1930; ordered home to await retirement on own application, left for home, Burlingame, Calif., on Mar. 6, 1930.

LIEUTENANT-COLONEL, U. S. A., RETIRED, JUNE 15, 1930,

AT HIS OWN REQUEST, AFTER MORE THAN 30 YEARS' SERVICE.

**4197**...(Born Ohio).....**ROBERT E. BOYERS**.....(Ap'd Ohio)...**76**
(Robert Emlen Boyers, Born Dec. 25, 1876.)

**Military History:—**

CAPTAIN, U. S. A., RETIRED, NOV. 21, 1919,

FOR DISABILITY FROM WOUNDS RECEIVED IN ACTION.

At Kentucky Military Institute, Commandant of Cadets, Dec. 1, 1919, to June 10, 1920; Professor of Military Science and Tactics, Connecticut State College, Sept. 10, 1920, to

MAJOR, U. S. A., RETIRED, APR. 22, 1921,

ACT OF JUNE 4, 1920.

Aug. 15, 1922; at Peekskill, N. Y., Commandant of Cadets, Peekskill Military Academy, Sept. 20, 1922, to June 8, 1926; at South Jacksonville, Fla., Superintendent, Florida Military Academy, Sept. 15, 1926 to

LIEUTENANT-COLONEL, U. S. A., RETIRED, JUNE 21, 1930,

ACT OF JUNE 21, 1930.

Aug. 1, 1930.

**4198**...(Born Ohio).....**BURT W. PHILLIPS**.....(Ap'd Ohio)...**77**
(Burt Wellington Phillips, Born May 1, 1878.)

**Military History:—**

CAPTAIN, U. S. A., RETIRED, DEC. 11, 1919,

FOR DISABILITY CONTRACTED IN LINE OF DUTY.

MAJOR, U. S. A., RETIRED, JUNE 20, 1922,

ACT OF JUNE 4, 1920.

**Civil History:—**Salesman, Mack Motor Truck Co., 1920; Salesman, Van Swerengen Co., Cleveland, Ohio, 1920; active duty with Reserve Officers Training Corps, 1921 to 1924; Construction Engineer, Wark Engineering Co., Philadelphia, Pa., 1926; Construction Engineer, B. W. Construction Co., Chicago, Ill., 1927; Theatre Manager, Chicago, Ill., 1928; Construction Engineer and Inspector, Subway Construction, New York, 1929 to 1930.

**4199**... (Born Ind.) .....**BEN FRAZER RISTINE**..... (Ap'd Ind.) ...**78**
(Born Mar. 27, 1879.)

**Military History:—**

MAJOR, TEMPORARY, OF INFANTRY, AUG. 5, 1917.

At Milwaukee, Wis., Professor of Military Science and Tactics at School of Engineering of Milwaukee, Apr. 25, 1919, to

RETURNED TO GRADE OF CAPTAIN, JUNE 15, 1919.

June 10, 1920; assigned to 2nd Infantry, June 10, 1920; at Marfa, Tex., as Education and Recreation Officer, Marfa District, to

MAJOR OF INFANTRY, JULY 1, 1920.

Oct. 25, 1920; at Raleigh, N. C., Instructor, National Guard of North Carolina, to Jan. 3, 1923; assigned to 11th Infantry; at Fort Benjamin Harrison, Ind., commanding battalion, to Sept. 30, 1923; at Indianapolis, Ind., assigned to 84th Division, to Sept. 6, 1926; at Fort Benning, Ga., student officer, Infantry School, to May 28, 1927, when he was graduated;

LIEUTENANT-COLONEL OF INFANTRY, JULY 1, 1927.

at Fort Leavenworth, Kans., student officer, Command and General Staff School, Aug. 23, 1927, to June 15, 1928, when he was graduated; at Dayton, Ohio, Professor of Military Science and Tactics, University of Dayton, Aug. 27, 1928, to—

**4200**... (Born Md.) .....**ALBERT GILMOR**..... (Ap'd at Large) ...**79**
(Born Jan. 15, 1880.)

**Military History:—**

LIEUTENANT-COLONEL, TEMPORARY, COAST ARTILLERY CORPS, JULY 30, 1918.

In office of Chief of Artillery, 1st Army, Feb. 14, 1919, to Apr., 1919; to home via Marseilles, France, with Headquarters, 1st Army; arrived U. S., May 19, 1919; at Washington D. C., Office of the Adjutant General, June, 1919, to

RETURNED TO GRADE OF CAPTAIN, MAR. 15, 1920.

MAJOR, COAST ARTILLERY CORPS, JULY 1, 1920.

(DETAILED IN ADJUTANT-GENERAL'S DEPARTMENT, JULY 22, 1920)

(TRANSFERRED TO ADJUTANT-GENERAL'S DEPARTMENT, MAY 1, 1922)

July, 1922; at the Presidio of San Francisco, Calif., Headquarters Ninth Corps Area, to Aug., 1925; at Fort Leavenworth, Kans., student officer, Command and General Staff School, 1925 to 1926, when he was graduated and placed on General Staff Corps Eligible List, 1926;

(TRANSFERRED TO COAST ARTILLERY CORPS, APR. 1, 1926)

at Boston, Mass., Instructor 211th Coast Artillery (AA), Massachusetts National Guard, Aug., 1926, to

LIEUTENANT-COLONEL, COAST ARTILLERY CORPS, JULY 2, 1927.

May, 1928; at Baltimore, Md., Instructor 862nd Field Artillery, (62nd Cavalry Division), Organized Reserves, May 1, 1928, to —

**4201**... (Born Nebr.) .....**GEORGE R. GUILD†**..... (Ap'd Nebr.) ...**80**
(George Rendel Guild, Born May 26, 1880.)

**Military History:—**

CAPTAIN, U. S. A., RETIRED, AUG. 28, 1917,

FOR DISABILITY CONTRACTED IN LINE OF DUTY.

**Civil History:**—Since retirement Operating Executive of L. S. Ayres and Co., Indianapolis, Ind., and other concerns where he devised many automatic stock control systems. Organized the Guild Business Corporation of Buffalo, New York, forecasting retail trade outlook. Originated the Cheney Color Index and the Duco Color Index.

DIED, AUG. 5, 1930, AT BUFFALO, N. Y.: AGED 50.

Obituary in Annual Report, Association of Graduates, for 1931.

**4202**...(Born Ohio).....**STUART A. HOWARD**.....(Ap'd N. Y.)...**81**
(Stuart Ainslee Howard, Born Apr. 3, 1879.)

**Military History:**—

LIEUTENANT-COLONEL, TEMPORARY, OF INFANTRY, SEPT. 9, 1918.

At Spokane, Wash., District Inspector, 12th District Reserve Officers' Training Corps, Feb. 3, 1919, to July 15, 1919; Assistant District Inspector, July 15, 1919, to

RETURNED TO GRADE OF CAPTAIN, JAN. 17, 1920.

Feb. 10, 1920; at Salt Lake City, Utah, Professor of Military Science and Tactics. Salt Lake City High Schools, Feb. 10, 1920, to Mar. 1, 1920; at Stanford University, Calif., Professor of Military Science and Tactics, Mar. 1, 1920, to

MAJOR OF INFANTRY, JULY 1, 1920.

(DETAILED IN ADJUTANT-GENERAL'S DEPARTMENT, AUG. 6, 1920)

Oct. 31, 1920; at Schofield Bks., T. H., Adjutant-General, Nov. 12, 1920, to

(TRANSFERRED TO ADJUTANT-GENERAL'S DEPARTMENT, JUNE 7, 1922)

Sept., 1922; Adjutant-General, Hawaiian Division and Schofield Bks., Mar., 1921, to Sept., 1922; Assistant Adjutant-General Hawaiian Division and Schofield Bks., Sept., 1922, to Nov., 1923; at Washington, D. C., Adjutant-General's Office, Nov., 1923, to

LIEUTENANT-COLONEL, ADJUTANT-GENERAL'S DEPARTMENT, JULY 17, 1927.

Aug., 1927; at Presidio of San Francisco, Calif., Assistant Adjutant-General, 9th Corps Area, Nov., 1927, to—

**4203**...(Born Tenn.).....**JOHN F. FRANKLIN**.....(Ap'd Tenn.)...**82**
(John Francis Franklin, Born Aug. 18, 1879.)

**Military History:**—

LIEUTENANT-COLONEL, TEMPORARY, OF FIELD ARTILLERY, AUG. 31, 1918.

At Camp Grant, Ill., Motor Transport Officer, 6th Division, and Camp Motor Transport Officer, Sept. 22, 1919, to June, 1920; in charge of transcontinental convoy from Washington, D. C., to San Francisco, Calif., June, 1920, to

RETURNED TO GRADE OF CAPTAIN, JUNE 30, 1920.

MAJOR OF INFANTRY, JULY 1, 1920.

Sept., 1921; at Fort Benning, Ga., student officer, Infantry School, Field Officers' Course, 1921, to 1922, when he was graduated; at Grand Rapids, Mich., duty Organized Reserves, July, 1922, to 1924; at Fort Leavenworth, Kans., Command General Staff School, 1924, to 1925; at Washington, D. C., student officer, Army War College 1925, to 1926, when he was graduated; at Fort Benning, Ga., duty 29th Infantry, Sept., 1926, to

LIEUTENANT-COLONEL OF INFANTRY, JULY 18, 1927.

Apr., 1929; at Albany, N. Y., Instructor with 10th Infantry, New York National Guard, Apr., 1929, to—

**4204**...(Born Ill.).....**WILLIAM C. RUSSELL**.....(Ap'd Ill.)...**83**
(William Cissua Russell, Born Sept. 11, 1880.)

**Military History:—**

LIEUTENANT-COLONEL, TEMPORARY, OF INFANTRY, AUG. 15, 1918.

RETURNED TO GRADE OF CAPTAIN, DEC. 12, 1918.

At Chicago, Ill., Headquarters Central Department, Dec. 1, 1919, to

MAJOR OF INFANTRY, JULY 1, 1920.

Jan. 31, 1921.

DISCHARGED, JAN. 31, 1921,

ACT OF JUNE 4, 1920.

Address:—Unknown

**4205**...(Born Mich.)...**ROLAND W. BOUGHTON**.....(Ap'd Mich.)...**84**
(Roland Wallace Boughton, Born July 9, 1879.)

**Military History:—**

LIEUTENANT-COLONEL, TEMPORARY, OF INFANTRY, OCT. 15, 1918.

At Gambier, Ohio, Professor of Military Science and Tactics at Kenyon College, Mar. 17, 1919, to Aug. 19, 1919; on Staff ride over Meuse-Argonne Battlefields, June 11 to 30, 1919; at Columbus, Ohio, Assistant Inspector, Headquarters 6th District, Reserve Officers Training Corps, Aug. 20, 1919, to Nov. 30, 1919; at Camp Pike, Ark., with 4th Infantry, Dec. 1, 1919, to

RETURNED TO GRADE OF CAPTAIN, JUNE 30, 1920.

MAJOR OF INFANTRY, JULY 1, 1920.

Sept. 15, 1921; at Camp Lewis, Wash., with 4th Infantry, Sept. 16, 1921, to Apr. 24, 1922; leave of absence, Apr. 25, 1922, to July 5, 1922; with 7th Infantry, July 6, 1922, to Aug. 6, 1922; commanding Special Troops, 3rd Division, Aug. 7, to Oct. 5, 1922; at Camp Lewis, Wash., Recruiting Officer, Oct. 6, 1922, to July 19, 1923; leave of absence and en route to station, July 20, to Sept. 14., 1923; at Fort Benning, Ga., student officer, Advanced Class, The Infantry School, Sept. 15, 1923, to June 6, 1924, when he was graduated; leave of absence and en route to station, June 7 to 17, 1924; at Fort Sam Houston, Tex., commanding 1st Battalion, 9th Infantry, June 18, 1924, to June 20, 1925; leave of absence and en route to station, June 21 to Aug. 18, 1925; at Fort Leavenworth, Kans., student officer, command and General Staff School, Aug. 18, 1925, to June 18, 1926, when he was graduated; leave of absence and en route to station, June 19 to 21, 1926; at Fort Logan, Colo., with 1st Battalion, 38th Infantry, June 22, 1926, to June 19, 1927; at Fort Sill, Okla., to

LIEUTENANT-COLONEL OF INFANTRY, JULY 20, 1927.

Oct. 17, 1927; leave of absence and en route to station, Oct. 18 to 24, 1927; at Fort Douglas, Utah, commanding 3rd Battalion, 38th Infantry, Oct. 25, to Nov. 21, 1927; Executive Officer, 38th Infantry, Nov. 22, 1927, to Oct. 23, 1928; leave of absence and en route to station, Oct. 24 to 27, 1928; at Chicago, Ill., student officer, Field Officers' Class, Quartermaster Corps Subsistance School, Oct. 28, 1928, to July 18, 1929, when he was graduated; leave of absence July 19, to Sept. 30, 1929.

LIEUTENANT-COLONEL, U. S. A., RETIRED, OCT. 1, 1929,

AT HIS OWN REQUEST, AFTER 30 YEARS' SERVICE.

**4206**...(Born Wash.).....**JOHN S. UPHAM***.....(Ap'd Calif.)...**85**
(John Southworth Upham, Born Nov. 5, 1881.)

**Military History:—**

LIEUTENANT-COLONEL, TEMPORARY, OF INFANTRY, AUG. 28, 1918.

At General Headquarters, American Expeditionary Forces, Chaumont, France, as Assistant to G-1, General Headquarters, Feb., 1919, to May, 1919 (included inspection visits to base ports of France, to Nice, and Coblenz); at Washington, D. C., on War Department General Staff (Coordination Section), Aug., 1919, to

RETURNED TO GRADE OF CAPTAIN, MAR. 15, 1920.

MAJOR OF INFANTRY, JULY 1, 1920.

Sept., 1920; at Fort Leavenworth, Kans., student officer, Army School of the Line to 1921, when he was graduated; at General Staff School to 1922, when he was graduated; at Washington, D. C., student officer, Army War College, to 1923, when he was graduated;

(TRANSFERRED TO ADJUTANT-GENERAL'S DEPARTMENT, FEB. 26, 1923)

at Washington, D. C., Assistant Adjutant-General, planning officer, Adjutant-General's office, Sept., 1923, to May, 1927; at Presidio of San Francisco, Calif., Assistant Adjutant-General, Ninth Corps Area, July, 1927, to

LIEUTENANT-COLONEL OF INFANTRY, AUG. 2, 1927.

(TRANSFERRED TO INFANTRY, OCT. 17, 1927.)

Nov., 1927; at Miller Field, Staten Island, N. Y., Commanding Officer of Post and Special Troops, 1st Division, Dec., 1927, to July, 1928; at Post of San Juan, Porto Rico, Post and Regimental Executive Officer, 65th U. S. Infantry, July 16, 1928, to 1931.

Awarded

DISTINGUISHED SERVICE MEDAL.

"For exceptionally meritorious and distinguished services as assistant chief of staff, G-3, and acting chief of staff, 36th Division, during the organization and training of the division in the United States and in France. In these positions of great responsibility he displayed sound judgment, high professional skill, executive and administrative ability, and devotion to duty, his services contributing greatly to the successes of the 36th Division in its operations with the American Expeditionary Forces."

*Son of Captain Frank Kidder Upham, 1st U. S. Cavalry, deceased and brother of Rear Admiral Frank Brooks Upham, U. S. Navy.

**4207**...(Born N. Y.).....**KEITH S. GREGORY**.....(Ap'd N. Y.)...**86**
(Keith Sumner Gregory, Born July 15, 1880.)

**Military History:—**

CAPTAIN, U. S. A., RETIRED, SEPT. 30, 1919,

FOR DISABILITY CONTRACTED IN LINE OF DUTY.

MAJOR, U. S. A., RETIRED, MAY 14, 1921,

ACT OF JUNE 4, 1920.

LIEUTENANT-COLONEL, U. S. A., RETIRED, JUNE 21, 1930,

ACT OF JUNE 21, 1930.

On active duty with Reserve Officers' Training Corps, University of Washington, Seattle, Wash., Aug. 17, 1920, to Aug. 24, 1927; at Reno, Nev., with the Reserve Officers' Training Corps, Reno High School, Aug. 26, 1927, to —

**4208**...(Born Minn.).....**IRVING M. MADISON**.....(Ap'd Minn.)...**87**
(Irving Monroe Madison, Born Nov. 17, 1879.)

**Military History:—**

LIEUTENANT-COLONEL, TEMPORARY, SIGNAL CORPS, SEPT. 11, 1918.

At Fort Wood, New York Harbor, Commanding Officer, Oct. 10, 1919, to

RETURNED TO GRADE OF MAJOR, JUNE 30, 1920.

Aug. 31, 1920; at Fort Leavenworth, Kans., student officer, School of the Line, Aug. 31, 1920, to July 21, 1921, when he was graduated; at Fort Crook, Nebr., Headquarters, 7th Corps Area, July 21, 1921, to Nov. 15, 1921; at Minneapolis and St. Paul, Minn., Organized Reserve duty, Nov. 15, 1921, to

LIEUTENANT-COLONEL OF INFANTRY, AUG. 3, 1927.

July 5, 1928; at Indianapolis, Ind., Instructor National Guard of Indiana, July 5, 1928, to—

**4209**...(Born Mo.).....**ELLERY FARMER**.....(Ap'd Mo.)...**88**
(Born Sept. 4, 1879.)

**Military History:—**

LIEUTENANT-COLONEL, TEMPORARY, OF INFANTRY, SEPT. 10, 1918.

At Paris, France, Headquarters, American Forces, Inspector-General's Department, Oct. 1, 1919, to Dec. 11, 1919; en route from Europe to U. S., and leave of absence Dec. 11, 1919, to Jan. 7, 1920; at Charleston, S. C., Assistant Department Inspector, Headquarters South Eastern Department, Jan. 8, 1920, to

RETURNED TO GRADE OF CAPTAIN, MAR. 15, 1920.

MAJOR OF INFANTRY, JULY 1, 1920.

Sept. 15, 1920; at Hoboken, N. J., Inspector, Port of Embarkation, Sept. 16, 1920, to May 31, 1921; at New York City, N. Y., Inspector, New York General Intermediate Depot, Headquarters, Army Building, May 31, 1921, to Aug. 31, 1922; relieved detail Inspector General's Department, Aug. 31, 1922; at Fort Leavenworth, Kans., student officer, Command and General Staff School, Sept. 1, 1922, to June 20, 1923, when he was graduated; at Camp Dix, N. J., Instructor, Reserve Officers Training Camp, July 4, 1923, to Aug. 1, 1923; at Fort Hamilton, N. Y., with 18th Infantry, July 17, 1923, to July 31, 1927; (on duty from 2 to 4 months each of these four years in Regimental and Brigade training camp and camp for Organized Reserves at Camp Dix, N. J.) at Governors Island, N. Y., Assistant Commandant, Atlantic Branch, United States Disciplinary Barracks, Aug. 1, 1927, to

LIEUTENANT-COLONEL OF INFANTRY, AUG. 17, 1927.

(During the period 1924 to 1929 inclusive, on duty at National Rifle Matches, Camp Perry, Ohio, as Assistant to the Executive Officer, usually as Inspector, each year during the duration of the matches.)

Service medals: Victory medal; Order of the Crown, Belgium; Order d'Etoile Noir, France.

**4210**...(Born Calif.)....**EVERETT N. BOWMAN**.....(Ap'd Iowa)...**89**
(Everett Newton Bowman, Born June 7, 1877.)

**Military History:—**

LIEUTENANT-COLONEL, TEMPORARY, OF INFANTRY, AUG. 7, 1918.

At Chester, Pa., Professor of Military Science and Tactics at Pennsylvania Military College, Aug. 29, 1919, to

RETURNED TO GRADE OF CAPTAIN, JAN. 20, 1920.

MAJOR OF INFANTRY, JULY 1, 1920.

Aug. 31, 1923; at Fort Leavenworth, Kans., student officer, Command and General Staff School, Sept. 1, 1923, to June 20, 1924, when he was graduated; at Jefferson City, Mo., Senior Instructor, Missouri National Guard, July 1, 1924, to

LIEUTENANT-COLONEL OF INFANTRY, AUG. 23, 1927.

Aug. 31, 1929; at Fort Thomas, Ky., with 10th Infantry, Sept. 1, 1929, to (at Fort Benning, Ga., student officer, Refresher Course, Infantry School, Sept. 23, to Oct. 24, 1929) —

**4211**...(Born Minn.).....**HOMER N. PRESTON**.....(Ap'd Minn.)...**90**
(Homer Neill Preston, Born Mar. 24, 1878.)

**Military History:—**

LIEUTENANT-COLONEL, TEMPORARY, OF INFANTRY, AUG. 7, 1918.

At Camp Lee, Va., Instructor, Infantry Officer's School, Feb. 1, 1919, to Apr. 1, 1919; at Evanston, Ill., Professor of Military Science and Tactics, Northwestern University, Apr. 1, 1919, to

RETURNED TO GRADE OF CAPTAIN, JAN. 20, 1920.

MAJOR OF INFANTRY, JULY 1, 1920.

July 31, 1921; at Fort Leavenworth, Kans., student officer, Command and General Staff School, to 1922, when he was graduated; student officer, Staff Class, to 1923, when he was graduated; at Hartford, Conn., Chief of Staff, 43d National Guard Division, 1923 to 1924; at Washington, D. C., student officer, Army War College, to 1925, when he was graduated; at Baltimore, Md., Assistant Chief of Staff, G-4, Headquarters, Third Corps Area, July 1, 1925, to

LIEUTENANT-COLONEL OF INFANTRY, AUG. 26, 1927.

July 1, 1928; at Fort Howard, Md., Lieutenant-Colonel, 12th Infantry, July 1, 1928, to Nov. 12, 1929.

LIEUTENANT-COLONEL, U. S. A., RETIRED, NOV. 12, 1929,

AT HIS OWN REQUEST, AFTER MORE THAN 30 YEARS' SERVICE.

**Civil History:**—Banker, Union Trust Co., Baltimore, Md., 1929 to —

**4212**...(Born S. C.).....**JESSE GASTON**.....(Ap'd S. C.)...**91**
(Born Feb. 14, 1878.)

**Military History:—**

CAPTAIN OF INFANTRY, JULY 1, 1916.

LIEUTENANT-COLONEL, TEMPORARY, OF INFANTRY, AUG. 20, 1918.

Commanding regiment, Dec. 20, 1919, to Jan. 6, 1920; at School of Fire, Fort Sill, Okla., to

RETURNED TO GRADE OF CAPTAIN, FEB. 13, 1920.

MAJOR OF INFANTRY, JULY 1, 1920.

Dec. 4, 1920; at Camp Meade, Md., to July 13, 1921; on leave of absence to Sept. 13; at Fort Leavenworth, Kans., student officer at General Service Schools, Sept. 13, 1921, to July 5, 1922; at Denver, Colo., sick in Fitzsimons General Hospital, to Sept. 24, 1922; on leave of absence to Dec. 31, 1922.

MAJOR, U. S. A., RETIRED, DEC. 31, 1922,

FOR DISABILITY INCIDENT TO THE SERVICE.

On active duty, Professor of Military Science and Tactics, Atlanta and Fulton County Public High Schools, May, 1923, to July, 1925; Professor of Military Science and Tactics, Memphis City Schools, July, 1926, to June, 1928.

Awarded Croix de Guerre with Palm; Silver Star Citation.

**Civil History:**—Master, Avon College, Avon Old Farms, Avon, Conn., 1929, to—

**4213**... (Born Mass.) . **EDWARD ALOYSIUS BROWN**.... (Ap'd Mass.) ... **92**
(Born Nov. 27, 1879.)

**Military History:—**

At Washington, D. C., on duty in The Adjutant General's Office, War Department, July 8, 1918, to

LIEUTENANT-COLONEL, TEMPORARY, COAST ARTILLERY CORPS, JULY 31, 1918.

RETURNED TO GRADE OF CAPTAIN, MAR. 15, 1920.

MAJOR, COAST ARTILLERY CORPS, JULY 1, 1920.

(DETAILED TO THE ADJUTANT GENERAL'S DEPARTMENT, JULY 22, 1920.)

Oct. 1, 1920; at Governors Island, N. Y., Headquarters, Second Corps Area, Oct. 2, 1920,

(TRANSFERRED TO THE ADJUTANT GENERAL'S DEPARTMENT, MAY 16, 1922)

to July 20, 1922; en route to and at Corregidor, P. I., as Adjutant-General, Harbor Defenses of Manila and Subic Bays, Sept. 6, 1922, to Sept. 27, 1923; at Manila, P. I., Assistant Adjutant-General, Headquarters, Philippine Department, Sept. 28, 1923, to June 7, 1924; en route to and at Washington, D. C., in The Adjutant-General's Office, War Department, June 7, 1924, to

LIEUTENANT COLONEL, THE ADJUTANT-GENERAL'S DEPARTMENT, AUG. 26, 1927.

Mar. 3, 1928; en route to and at Manila, P. I., as Assistant Adjutant-General, Headquarters Philippine Department, Mar. 3, 1928, to Mar. 11, 1930; en route to and at Baltimore, Md., as Assistant Adjutant-General, Headquarters Third Corps Area, Mar. 11, 1930, to —

**4214**... (Born N. D.) ..... **CHARLES F. SMITH**..... (Ap'd at Large) ... **93**
(Charles Ferguson Smith, Born Sept. 1, 1877.)

**Military History:—**

SECOND LIEUTENANT, 13TH INFANTRY, JUNE 11, 1903.

DISMISSED, SEPT. 15, 1904,

Per G. O. No 151, War Department, Sept. 13, 1904.

## CLASS OF 1904

Entered June 19, 1900; graduated June 15, 1904.

**4215**...(Born Miss.) .**CHARLES ROBERTS PETTIS**. ....(Ap'd Miss.)...**1**
(Born May 21, 1880.)

**Military History:—**

COLONEL OF ENGINEERS, NATIONAL ARMY, JAN. 8, 1918.

At London, England, Section Engineer, Mar. 30, 1919, to June 4, 1919;

RETURNED TO GRADE OF MAJOR, JULY 20, 1919.

at Fort Leavenworth, Kans., student officer, General Staff School, to 1920, when he was graduated; student officer, General Staff College, Aug. 21, 1920, to June 1, 1921, when he was graduated; at Washington, D. C., Office Assistant Secretary of War, to June 1, 1925; at Baltimore, Md., District Engineer and Engineer Third Corps Area, to

LIEUTENANT-COLONEL OF ENGINEERS, DEC. 20, 1927.

May 2, 1929; at Fort Logan, Colo., commanding Post and 2nd Regiment Engineers, to —

**4216**...(Born Va.)...**W. D. ALEXANDER ANDERSON**.....(Ap'd Va.)...**2**
(William Dandridge Alexander Anderson, Born Jan. 6, 1881.)

**Military History:—**

COLONEL, TEMPORARY, OF ENGINEERS, JAN. 4, 1918.

At Camp Gordon, Ga., commanding 5th Division, Oct. 25, to 28, and commanding 7th Engineers, Oct. 25, 1919, to July, 1920;

RETURNED TO GRADE OF MAJOR, JUNE 30, 1920.

at Fort Leavenworth, Kans., Instructor, Command and General Staff School, Aug., 1920, to Aug., 1921; at New York City, N. Y., Consulting Engineer with New York Transit Commission, to Sept., 1922; at Fort Sam Houston, Tex., commanding 2nd Engineers, and Engineer, 2nd Division to July, 1924; at Fort Humphreys, Va., Assistant Commandant and Commandant Engineer School to

LIEUTENANT-COLONEL OF ENGINEERS, DEC. 21, 1927.

July, 1928; at Mobile, Ala., District Engineer, U. S. River and Harbor District, to June 30, 1930.

**4217**...(Born Mo.).....**RALPH TALBOT WARD**.....(Ap'd Colo.)...**3**
(Born Jan. 15, 1883.)

**Military History:—**

COLONEL, CORPS OF ENGINEERS, NATIONAL ARMY, JAN. 4, 1918.

At Langres, France, with G-5, General Headquarters, American Expeditionary Forces, Feb. 21, 1919, to June, 1919; at Kansas City, Mo., District Engineer, July 1, 1919, to

RETURNED TO GRADE OF MAJOR, OCT. 6, 1919.

Aug., 1920; at Fort Leavenworth, Kans., Instructor, Command and General Staff School, Aug., 1920, to Jan., 1921; (General Staff with troops Dec., 1920); at Camp Pike and Camp Lewis, Assistant Chief of Staff, G-3, 3rd Division, Feb.,

1921, to July, 1924; at Washington, D. C., student officer, Army War College, Aug., 1924, to June, 1925, when he was graduated; Chief of Operations Section Military Division, Office of the Chief of Engineers, July, 1925, to

LIEUTENANT-COLONEL OF ENGINEERS, DEC. 22, 1927.

Mar., 1929; at New York City, N. Y., District Engineer 2nd and 3rd New York and Porto Rico Districts, Mar., 1929, to —

Awarded

DISTINGUISHED SERVICE MEDAL.

"For exceptionally meritorious and distinguished services as chief of the operations, subsection G-3, 1st Army. Colonel Ward was given the responsibility of drawing up plans, preparing orders, making personal reconnaissances, and insuring mutual relations with adjacent armies. He fulfilled these functions with exceptional ability and his work was largely responsible for the successes achieved during the St. Mihiel and Meuse-Argonne offensives."

**4218**...(Born Nebr.).....**JOHN J. KINGMAN***.....(Ap'd Tenn.)...**4**

(John Jennings Kingman, Born June 18, 1882.)

**Military History:—**

COLONEL, NATIONAL ARMY, JAN. 4, 1918.

With Army of Occupation, Chief of Staff, 90th Division, Nov. 1918, to May, 1919; at Washington, D. C., War Plans Division, General Staff and Joint Army and Navy Planning Committee, June, 1919, to

RETURNED TO GRADE OF MAJOR, MAR. 15, 1920.

June, 1924; at Fort Du Pont, Del., commanding 1st Engineers, June, 1924, to June, 1926; at Milwaukee, Wis., District Engineer, July, 1926, to

LIEUTENANT-COLONEL OF ENGINEERS, DEC. 25, 1927.

Aug., 1930; at Washington, D. C., in charge of River and Harbor Section, Office Chief of Engineers, Aug., 1930, to —

Awarded

DISTINGUISHED SERVICE MEDAL.

"For exceptionally meritorious and distinguished service as Chief of Staff of the 90th Division, he displayed exceptional ability, planning important operations with sound judgment and wide comprehension of the conditions to be encountered. He was unflagging in energy and tireless in devotion to his exacting duties. Constantly confronted by perplexing military problems, he handled them with aggression and achieved brilliant successes."

Legion of Honor (Officer), French; Croix de Guerre, with Palm, French.

*Son of Brigadier-General D. C. Kingman, Class of 1875.

**4219**...(Born N. C.)...**ROBERT P. HOWELL, Jr.**.....(Ap'd N. C.)...**5**

(Robert Philip Howell, Jr., Born Apr. 22, 1883.)

**Military History:—**

COLONEL OF ENGINEERS, NATIONAL ARMY, JAN. 4, 1918.

At Little Rock, Ark., District Engineer, Sept. 21, 1919, to

RETURNED TO GRADE OF MAJOR, OCT. 6, 1919.

May, 1920; at Vicksburg, Miss., District Engineer, to Sept., 1920; at Fort Humphreys, Va., Director, Department of Military Art, to June, 1922; at Vicksburg, Miss., District Engineer, to Aug., 1926; at Washington, D. C., student officer, Army Industrial College, to June, 1927, when he was graduated; at Wilmington, Del., District Engineer, to —

LIEUTENANT-COLONEL OF ENGINEERS, DEC. 25, 1927.

**4220**... (Born Miss.) .....**HENRY H. ROBERT**†..... (Ap'd Miss.) ...**6**

**4221**... (Born S. C.) .....**JOSEPH H. EARLE**..... (Ap'd S. C.) ...**7**

(Joseph Haynsworth Earle, Born Apr. 13, 1882.)

**Military History:—**

MAJOR, U. S. A., RETIRED, JAN. 15, 1920,

FOR DISABILITY CONTRACTED IN LINE OF DUTY.

COLONEL, U. S. A., RETIRED, JUNE 21, 1930,

ACT OF JUNE 21, 1930.

Active duty with Reserve Officers' Training Corps, Texas Military College, Terrell, Tex., to June 30, 1925; at Iowa State College of A. & M. Arts, to Sept. 10, 1925; at Owensboro, Ky., Owensboro High School, since Sept. 10, 1925.

**Civil History:**—In business at Greenville, S. C., to Oct. 15, 1924.

**4222**... (Born Md.) .....**THOMAS M. ROBINS**..... (Ap'd Md.) ...**8**

(Thomas Matthews Robins, Born Mar. 14, 1881.)

**Military History:—**

DISTINGUISHED SERVICE MEDAL.

MAJOR, CORPS OF ENGINEERS, APR. 14, 1917.

COLONEL, CORPS OF ENGINEERS, NATIONAL ARMY, JAN. 5, 1918.

RETURNED TO GRADE OF MAJOR, OCT. 6, 1919.

At Providence, R. I., District Engineer, Oct., 1919, to Jan. 6, 1921; at Washington, D. C., in office of Chief of Engineers, Jan. 7, 1921, to July 1, 1922; at Fort Leavenworth, Kans., student officer at Command and General Staff School, Sept. 1, 1922, to June 22, 1923, when he was graduated; at U. S. Military Academy, Assistant Professor, Department of Engineering, Aug. 24, 1923, to Aug. 14, 1925; at Washington, D. C., student officer, Army War College, Aug. 15, 1925, to June 30, 1926, when he was graduated; at Washington, D. C., Office Chief of Engineers, July 1, 1926, to

LIEUTENANT-COLONEL OF ENGINEERS, DEC. 29, 1927.

Nov. 10, 1929; en route to San Francisco, Calif., via transport, Nov. 13, 1929, to Nov. 30, 1929; at San Francisco, Calif., Division Engineer, South Pacific Division, Nov. 30, 1929, to —

**4223**... (Born N. Y.) ....**ROGER DERBY BLACK***... (Ap'd at Large) ...**9**

(Born Jan. 18, 1883.)

**Military History:—**

MAJOR, OF ENGINEERS, MAY 15, 1917.

COLONEL OF ENGINEERS, NATIONAL ARMY, FEB. 1, 1918.

RESIGNED, JULY 10, 1919.

LIEUTENANT-COLONEL OF ENGINEERS, RESERVE, MAR. 12, 1921.

Aug., 1921, assigned to 342nd Engineers, and since May 29, 1922 in command of

COLONEL OF ENGINEERS, RESERVE, MAY 29, 1922.

REAPPOINTED MAY 24, 1927.

that regiment with Headquarters in New York City; at Washington, D. C., student officer, Army War College, completed G-1 Course, Oct., 1928.

**Civil History:**—With Hugh L. Cooper and Company, Consulting Engineers, New York City, on studies for improvement of St. Lawrence River, Aug., 1919,

to June, 1920; President, Roger Black Co., Inc., Engineering and Construction, engaged in general contracting and speculative building projects, 1920 to 1924; on various engineering, building and real estate projects, including Long Island Realty Investors' Corporation in which still a director, 1923 to 1926; Partner, Leaycraft and Black, Asstd., on promotion Colprovia Process, bituminous pavements, 1927 to 1928; Vice President and Director, Colprovia Roads, Inc., Feb. 1929, to —

Address: 52 Broadway, New York City.

*Grandson of Captain George H. Derby, Class of 1846; Son of Major-General W. M. Black, Class of 1877.

**4224**...(Born Ind.).....**THEODORE H. DILLON**.... ...(Ap'd Ind.)...**10**
(Theodore Harwood Dillon, Born Jan. 6. 1883.)

**Military History:—**

MAJOR, CORPS OF ENGINEERS, MAY 15, 1917.

COLONEL, CORPS OF ENGINEERS, NATIONAL ARMY, FEB. 1, 1918.

RESIGNED, SEPT. 30, 1919.

Awarded

DISTINGUISHED SERVICE MEDAL.

"For exceptionally meritorious and distinguished services as assistant chief engineer, First Army, a position of great responsibility. During the St. Mihiel and Meuse-Argonne operations he administered the first engineer troops and the organization, plans, and the field work of the Engineer Plans, Operations, and Information Section and other engineer enterprises conducted in the First Army. By his energy and keen application he rendered services of much worth."

**Civil History:**—At Cambridge, Mass., Professor of Electrical Engineering at Massachusetts Institute of Technology, in charge of Departments of "Electric Railways" and "Power Transmission," 1919 to 1923; Professor of Public Utility Management at Graduate School of Business Administration, Harvard University, 1924 to 1925; Division Manager and Assistant to President, United Fruit Company, 1926, to —

Address: United Fruit Co., 1 Federal St., Boston, Mass.

**4225**...(Born Minn.).....**LESLEY J. McNAIR**..... ..(Ap'd Minn.)...**11**
(Lesley James McNair, Born May 25, 1883.)

**Military History:—**

DISTINGUISHED SERVICE MEDAL.

BRIGADIER-GENERAL, TEMPORARY, OCT. 1, 1918.

RETURNED TO GRADE OF MAJOR, JULY 15, 1919.

At Fort Leavenworth, Kans., Instructor at General Service Schools, July 20, 1919, to (General Staff with troops, Dec. 24, 1920) Jan. 29, 1921; at Honolulu, Hawaii, G-3, Hawaiian Department, Feb. 12, 1921, to Feb. 11, 1924; (Relieved General Staff with troops, Feb. 11, 1924); at Purdue University, Lafayette, Ind., Professor of Military Science and Tactics, June 23, 1924, to

LIEUTENANT-COLONEL, OF FIELD ARTILLERY, JAN. 9, 1928.

June 1, 1928; at Washington, D. C., student officer, Army War College, Aug. 16, 1928, to June 28, 1929, when he was graduated; at Fort Sill, Okla., Assistant Commandant, Field Artillery School, July 23, 1929, to —

Service medals: Service in Mexico, Victory Medal with four battle clasps; officer of the Legion of Honor, French.

**4226**...(Born Mass.).....**CHARLES R. ALLEY**.....(Ap'd Mass.)...**12**
(Charles Russell Alley, Born Apr. 2, 1881.)

**Military History:—**

At Washington, D. C., with Training and Instruction Branch, War Plans Division, General Staff, June 30, 1918, to —

COLONEL, TEMPORARY, COAST ARTILLERY CORPS, SEPT. 20, 1918.

RETURNED TO GRADE OF CAPTAIN, MAR. 15, 1920.

June 30, 1920;

MAJOR, COAST ARTILLERY CORPS, JULY 1, 1920.

at Fort Leavenworth, Kans., student officer, School of the Line, Aug. 1, 1920, to 1921, when he was graduated; student officer, General Staff School, Aug. 1, 1921, to 1922, when he was graduated; General Staff Corps Eligible List; at Washington, D. C., student officer, Army War College, Aug. 15, 1922, to 1923, when he was graduated;

(TRANSFERRED TO CHEMICAL WARFARE SERVICE, MAY 26, 1923.)

at Washington, D. C., Chief of Technical Division, Office, Chief of Chemical Warfare Service, Sept. 1, 1923, to May 31, 1926; at Paris, France, Assistant Military Attaché, June 16, 1926, to

LIEUTENANT-COLONEL, CHEMICAL WARFARE SERVICE, JAN. 14, 1928.

June 15, 1930; at Washington, D. C., Chief of Technical Division, Office, Chief of Chemical Warfare Service, Aug. 1, 1930, to —

**4227**...(Born Ohio).....**JAMES G. McILROY***.....(Ap'd Ohio)...**13**
(James Garfield McIlroy, Born Nov. 21, 1881.)

**Military History:—**

LIEUTENANT-COLONEL, TEMPORARY, OF INFANTRY, AUG. 26, 1918.

At Camp Jesup, Ga., Commandant, Motor Transport Training School to

RETURNED TO GRADE OF CAPTAIN, MAY 18, 1920.

June, 1920; at Camp Holabird, Md., student officer, Motor Transport School,

MAJOR OF INFANTRY, JULY 1, 1920.

to Sept., 1920; at Washington, D. C., in G-2, War Department, Sept. 8, 1920, to Oct. 8, 1920; at Fort Benning, Ga., student officer, Field Officers' Class, Infantry School, Oct. 15, 1920, to July 1, 1921; Instructor, Infantry School, July 1, 1921, to Aug., 1922; at Fort Leavenworth, Kans., student officer, Command and General Staff School, Sept. 1, 1922, to July 1, 1923; at Washington, D. C., Far Eastern Section, G-2, War Department, July, 1923, to Sept. 1, 1926; at Fort Benjamin Harrison, Ind., with 11th Infantry, Battalion Commander, Sept. 6, 1926, to

LIEUTENANT-COLONEL OF INFANTRY, JAN. 22, 1928.

Feb., 1928; Regimental Commander to June, 1928; Executive to Apr. 12, 1929; at Tokyo, Japan, Military Attaché, Aug. 17, 1929, to —

*Son of Captain James M. McIlroy, 66th Ohio Volunteer Infantry.

**4228**...(Born Tenn.).....**VAUGHN W. COOPER**.....(Ap'd Tenn.)...**14**
(Vaughn Washington Cooper, Born Dec. 7, 1880.)

**Military History:—**

LIEUTENANT-COLONEL, TEMPORARY, OF INFANTRY, AUG. 26, 1918.

Instructor, Army General Staff College, France, Oct. 1, 1918, to Jan. 9, 1919; Assistant Chief of Staff, G-3, 6th Division, Jan. 17, 1919, to May 28, 1919; Chief

of Staff, 6th Division, May 29, to June 15, 1919; returned to U. S. with Division, June 10, 1919; at Washington, D. C., Office, Chief of Staff, June 16, 1919, to

RETURNED TO GRADE OF CAPTAIN, MAR. 15, 1920.

MAJOR OF CAVALRY, JULY 1, 1920.

Sept. 12, 1920; at Fort Benjamin Harrison, Ind., G-1, 5th Corps Area, Sept. 13, 1920, to June 30, 1921; at Washington, D. C., War Department, General Staff, July 1, 1921, to June 30, 1924; at Fort Bliss, Tex., with 7th Cavalry, July 1, 1924, to Sept. 23, 1925; at Fort Bliss, Tex., 2nd Machine Gun Squadron, Sept. 24, 1925, to Aug. 5, 1926; at Washington, D. C., War Department, General Staff, Aug. 6, 1926, to

LIEUTENANT-COLONEL OF CAVALRY, JAN. 23, 1928.

Oct. 31, 1929; at Los Angeles, Calif., with Organized Reserves, Nov. 1, 1929, to —

**4229**...(Born Pa.).....**CHAUNCEY L. FENTON**.....(Ap'd Ohio)...**15**
(Chauncey Lee Fenton, Born Jan. 14, 1880.)

**Military History:—**

CAPTAIN, COAST ARTILLERY CORPS, APR. 1, 1912.

COLONEL, TEMPORARY, COAST ARTILLERY CORPS, OCT. 16, 1918.

At Washington, D. C., with Operations Division, General Staff, Jan. 1, 1919, to

RETURNED TO GRADE OF CAPTAIN, JUNE 30, 1920.

MAJOR, COAST ARTILLERY CORPS, JULY 1, 1920.

Aug., 1922; (detail to General Staff Corps expired Jan. 16, 1922, but was continued on General Staff duty until entrance to War College, Aug. 15, 1922; on leave of absence in Europe, May 11 to Aug. 14, 1922); student officer at Army War College, Aug. 15, 1922, to June 30, 1923, when he was graduated; at Fort Monroe, Va., Assistant Executive for War Plans and Training on staff of Commanding General, 3rd Coast Artillery District, to Aug. 24, 1924; at U. S. Military Academy, Associate Professor, Department of Mathematics, Aug. 25, 1924, to Aug. 20, 1927; at Fort Leavenworth, Kans., student officer, Command and General Staff School, to

LIEUTENANT-COLONEL, COAST ARTILLERY CORPS, JAN. 25, 1928.

July 1, 1928, when he was graduated; at U. S. Military Academy, West Point, N. Y., Assistant Professor of Chemistry and Electricity, to Oct. 16, 1928; Professor of Chemistry and Electricity, Oct. 16, 1928, to —

LIEUTENANT-COLONEL AND PROFESSOR, OCT. 17, 1928.

Awarded

DISTINGUISHED SERVICE MEDAL.

"For exceptionally meritorious and distinguished services as chief of a section of the General Staff during the period of demobilization and reorganization of the Army. He has rendered conspicuous service in the solution of intricate and important problems pertaining to the scientific utilization of the commissioned personnel of the Army."

**4230**...(Born D. T.)...**LUCIAN BARCLAY MOODY**.....(Ap'd S. D.)...**16**
(Born Oct. 29, 1882.)

**Military History:—**

COLONEL, ORDNANCE DEPARTMENT, NATIONAL ARMY, JAN. 16, 1918.

At Washington, D. C., Mar. 10, 1919, to

RETURNED TO GRADE OF MAJOR, JUNE 30, 1920.

(TRANSFERRED TO ORDNANCE DEPARTMENT, SEPT. 4, 1920.)

Sept., 1921; at Fort Leavenworth, Kans., student officer, School of the Line, to June, 1922, when he was graduated as honor graduate; student officer, General Staff

School, to June, 1923, when he was graduated and placed on General Staff Corps Eligible List; at Washington, D. C., student officer, Army War College, to June, 1924, when he was graduated; at Washington, D. C., Member War Department, General Staff, July 2, 1924, to

LIEUTENANT-COLONEL, ORDNANCE DEPARTMENT, FEB. 2, 1928.

June 30, 1928; Office, Chief of Ordnance, July 1, to 31, 1928; en route to station to Sept. 22, 1928; at Corozal, Canal Zone, Ordnance Officer, Panama Canal Department and commanding Ordnance Section, Panama Pacific General Depot to

Awarded

DISTINGUISHED SERVICE MEDAL.

"For exceptionally meritorious and distinguished services as assistant to the chief ordnance officer, American Expeditionary Forces in France, and chief ordnance officer, Army of Occupation in Germany."

Citation from Commander in Chief, American Expeditionary Forces.

"For exceptionally meritorious and conspicuous services as chief ordnance officer, Third Army, American Expeditionary Forces."

Service medals: Victory medal with three battle clasps, Officer Etoile Noire, France.

**4231**...(Born Iowa).....**GEORGE R. ALLIN**.....(Ap'd Iowa)...**17**
(Born Feb. 15, 1880.)

**Military History:—**

BRIGADIER-GENERAL, TEMPORARY, OCT. 1, 1918.

RETURNED TO GRADE OF MAJOR, FEB. 6, 1919.

At Washington, D. C., in office of Chief of Field Artillery, (Field Artillery Representative on Ordnance Committee), Aug. 7, 1919, to Aug. 27, 1921; at Fort Leavenworth, Kans., student officer, in Line Class, Aug. 30, 1921, to June 29, 1922, when he was graduated as a Distinguished Graduate; student officer, in Staff Class, June 29, 1922, to June 30, 1923; at Washington, D. C., student officer, Army War College, Aug. 15, 1923, to July 2, 1924; on War Department General Staff, G-1, Division, July 2, 1924, to

LIEUTENANT-COLONEL OF FIELD ARTILLERY, FEB. 14, 1928.

June 30, 1928; at Fort Bragg, N. C., with regiment, Sept. 14, 1928, to Sept. 13, 1930; at Washington, D. C., in Inspector General's Department Sept, 13, 1930, to —

General Staff Eligible List.

Awarded

DISTINGUISHED SERVICE MEDAL.

"For exceptionally meritorious and distinguished services. As executive officer and director of training in the office of the Chief of Field Artillery from Mar. 21, 1918, to Sept. 1, 1918, by reason of his high professional attainments, ability, foresight, and judgment, he rendered invaluable aid in solving the many complex problems confronting his arm of the service."

**4232**...(Born N. M.)...**PELHAM D. GLASSFORD**.....(Ap'd Mo.)...**18**
(Pelham Davis Glassford, Born Aug. 8, 1883.)

**Military History:—**

DISTINGUISHED SERVICE MEDAL.

BRIGADIER-GENERAL, TEMPORARY, OCT. 1, 1918.

RETURNED TO GRADE OF MAJOR, JUNE 30, 1919.

At Fort Leavenworth, Kans., Instructor, General Service Schools, Aug. 1, 1919, to July 23, 1923; at Washington, D. C., student officer, Army War College, Aug. 15,

1923, to Aug. 15, 1924, when he was graduated; Instructor, Army War College, Aug. 15, 1924, to July 1, 1927; at Fort Sill, Okla., commanding 1st Field Artillery, Oct. 3, 1927, to

LIEUTENANT-COLONEL OF FIELD ARTILLERY, MAR. 6, 1928.

Oct. 3, 1928; detailed to the Inspector General's Department, effective Oct. 3, 1928; at Washington, D. C., Office of the Inspector General, Oct. 16, 1928, to July 17, 1929; additional member of the General Staff Corps, on duty as Chief of the Mobilization Branch, Operations and Training Division, War Department General Staff, July 17, 1929, to —

Awarded Silver Star Citation.

**4233**...(Born Conn.).....**WILLIAM BRYDEN**.....(Ap'd Mass.)...**19**
(Born Feb. 3, 1880.)

**Military History:—**

BRIGADIER-GENERAL, TEMPORARY, OCT. 1, 1918.

RETURNED TO GRADE OF MAJOR, FEB. 10, 1919.

At Washington, D. C., member General Staff Corps, Sept. 3, 1919, to Sept. 1, 1922; at Fort Leavenworth, Kans., student officer, Command and General Staff School, Sept. 2, 1922, to June 22, 1923, when he was graduated; Instructor, Command and General Staff School, June 23, 1923, to May 10, 1924; at Fort Sill, Okla., commanding 2nd Battalion, 1st Field Artillery, May 11, 1924, to July 26, 1924; at Fort Leavenworth, Kans., Instructor, Command and General Staff School, July 28, 1924, to Aug. 19, 1927; at Washington, D. C., student officer, Army War College, Aug. 20, 1927, to

LIEUTENANT-COLONEL OF FIELD ARTILLERY, MAR. 10, 1928.

June 30, 1928, when he was graduated; at Washington, D. C., Executive, Office of the Chief of Field Artillery, July 1, 1928, to —

Awarded

DISTINGUISHED SERVICE MEDAL.

"For exceptionally meritorious and distinguished services as director of the department of field gunnery, School of Fire for Field Artillery, Fort Sill, Okla., from Sept., 1917, to May, 1918, and as assistant commandant of that school from May, 1918, to Oct., 1918. He displayed organizing ability and other professional attainments of a high order in developing and conducting a sound course of instruction in the principles of field gunnery."

**4234**....(Born Can.)....**DONALD C. McDONALD**.....(Ap'd N. D.)...**20**
(Donald Cowan McDonald, Born June 12, 1881.)

**Military History:—**

COLONEL, TEMPORARY, OF FIELD ARTILLERY, OCT. 26, 1918.

At Center of Artillery Studies, Treves, Germany, assigned to command of 5th Field Artillery, 1st Division, May, 1919, to Aug., 1919;

RETURNED TO GRADE OF CAPTAIN, OCT. 30, 1919.

at Paris, France, Ecole de Guerre, 1919 to 1920;

MAJOR OF FIELD ARTILLERY, JULY 1, 1920.

at Camp Knox, Ky., Executive, 1920 to 1921; at Camp Knox, Ky., Assistant Commandant, Field Artillery Basic School, 1921 to 1922; at Fort Leavenworth, Kans., student officer, General Staff School, 1922 to 1923, when he was graduated; at Paris France, Assistant Military Attaché, July, 1923, to Nov., 1924; at Brussels, Belgium, Military Attaché, Nov., 1924, (also Military Attaché to Holland, 1925 to 1927) to July, 1927; at Washington, D. C., student officer, Army War College, 1927, to

LIEUTENANT-COLONEL OF FIELD ARTILLERY, MAR. 11, 1928.

1928, when he was graduated; at Washington, D. C., Chief of Training Section, Office, Chief of Field Artillery, 1928, to Aug., 1931; en route to Philippine Islands, to —

Officer of the Legion of Honor, France.

**4235**...(Born Miss.)....**FULTON Q. C. GARDNER**.....(Ap'd Ark.)...**21**
(Fulton Quintus Cincinnatus Gardner, Born Nov. 8, 1882.)

**Military History:—**

DISTINGUISHED SERVICE MEDAL.

At Washington, D. C., Member of General Staff Corps, Oct. 5, 1917, to

LIEUTENANT-COLONEL, NATIONAL ARMY, JUNE 13, 1918.

(and Secretary of the General Staff, Sept. 12, 1918, to Aug. 14, 1921)

COLONEL, TEMPORARY, OF COAST ARTILLERY, SEPT. 20, 1918.

RETURNED TO GRADE OF CAPTAIN, JUNE 30, 1920.

MAJOR, COAST ARTILLERY CORPS, JULY 1, 1920.

Aug. 14, 1921; at Washington, D. C., student officer, Army War College, to 1922, when he was graduated; at Camp Eustis, Va., with 52nd Coast Artillery, Sept. 16, 1922, to Nov. 22, 1922; at Fort Amador, Canal Zone, Executive Officer, Harbor Defenses of Balboa, Nov. 30, 1922, to Aug. 22, 1925; at Fort Monroe, Va., Director, Department of Correspondence Courses, Coast Artillery School, Nov. 30, 1925, to Nov. 6, 1926, and as student officer, Advanced Course, to July 15, 1927, when he was graduated; at Fort Leavenworth, Kans., student officer, Command and General Staff School, Aug. 24, 1927, to

LIEUTENANT-COLONEL, COAST ARTILLERY CORPS, MAR. 16, 1928.

June 15, 1928, when he was graduated; General Staff, July 1, 1928, to— at Fort Sam Houston Tex., General Staff, Headquarters 8th Corps Area, Aug. 9, 1928, to —

**4236**...(Born S. C.).**ROBERT C. RICHARDSON, Jr.**...(Ap'd S. C.)...**22**
(Robert Charlwood Richardson, Jr., Born Oct. 27, 1882.)

**Military History:—**

DISTINGUISHED SERVICE MEDAL.

COLONEL, TEMPORARY, OF CAVALRY, NOV. 2, 1918.

At Washington, D. C., assigned to Morale Division, General Staff, July 22, 1919, to

RETURNED TO GRADE OF CAPTAIN, MAR. 15, 1920.

MAJOR OF CAVALRY, JULY 1, 1920.

Feb. 5, 1921; at Manila, P. I., G-1, Philippine Department, Mar. 5, 1921 to May 5, 1923; at Fort Leavenworth, Kans., student officer, Command and General Staff School, Aug., 1923, to June 10, 1924, when he was graduated; sailed for France July 12, 1924; at Paris, France, at Ecole Superieure de Guerre, to Aug., 1926; at Rome, Italy, Military Attaché, American Embassy, Aug., 1926 to

LIEUTENANT-COLONEL OF CAVALRY, MAR. 20, 1928.

July, 1928; returned to United States July 10, 1928; at Fort Riley, Kans., with 13th Cavalry, Aug. 1, 1928, to Aug. 28, 1928; at West Point, N. Y., United States Military Academy, Commanding Officer, Provisional Battalion and Executive Officer, Headquarters, United States Military Academy, Aug. 28, 1928, to Mar. 22, 1929; Commandant of Cadets, United States Military Academy, Mar. 22, 1929, to —

Awarded Silver Star and cited "for gallantry in action against hostile Moros at Laksamana Usap's Cotta, Island of Jolo, Philippine Islands, Jan. 7, 1905."

Service Medals: Philippine Campaign; Officer of the Legion of Honor, French; Officer of the Order of Leopold, Belgium; Officer of the Order of St. Maurizio and St. Lazarus, Italy; Allied Victory Medal, three stars, Croix de Guerre with palm; Officer of La Solidaridad, Panama.

Author of "*West Point—An Intimate Picture of the National Military Academy,*" G. P. Putnam & Sons, 1917.

**4237**...(Born Calif.).**FRANCIS W. HONEYCUTT***.(Ap'd at Large)...**23**
(Francis Webster Honeycutt, Born May 26, 1883.)

**Military History:—**

At Washington, D. C., with War Plans Division, General Staff, June 18, 1918, to

COLONEL OF FIELD ARTILLERY, NATIONAL ARMY, JUNE 26, 1918.

MAJOR OF FIELD ARTILLERY, AUG. 6, 1919.

RETURNED TO GRADE OF MAJOR, MAR. 15, 1920.

July 9, 1922; leave of absence and en route to Fort Leavenworth, Kans., July 10, 1922, to Sept. 3, 1922; at Fort Leavenworth, Kans., student officer, Command and General Staff School, Sept. 4, 1922, to June 22, 1923, when he was graduated as an Honor Graduate; detached service and en route to Fort Lewis, Wash., June 23, 1923, to Aug. 30, 1923; at Fort Lewis, Wash., with 10th Field Artillery, Aug. 31, 1923, to July 1, 1924; leave and en route to Fort Sill, Okla., July 2, 1924, to Aug. 9, 1924; at Fort Sill, Okla., Instructor, Field Artillery School, Aug. 10, 1924, to June 30, 1927; commanding 18th Field Artillery, July 1, 1927, to

LIEUTENANT-COLONEL OF FIELD ARTILLERY, MAR. 21, 1928.

Aug. 4, 1928; leave and en route to Washington, D. C., Aug. 5, 1928, to Aug. 19, 1928; at Washington, D. C., student officer, Army War College, Aug. 20, 1928, to July 19, 1929, when he was graduated June, 1929; General Staff Corps, July 20, 1929; leave and en route to Canal Zone, July 20, 1929, to Oct. 21, 1929; at Quarry Heights, C. Z., Assistant Chief of Staff, Panama Canal Department, Oct. 22, 1929, to—

*Son of Captain John T. Honeycutt, Class of 1874.

**4238**...(Born Md.).....**ROBERT M. CAMPBELL**...(Ap'd at Large)...**24**
(Robert Madison Campbell, Born Aug. 27, 1880.)

**Military History:—**

DISTINGUISHED SERVICE MEDAL.

At Mexico City, Military Attaché, American Embassy, Aug. 9, 1917, to

LIEUTENANT-COLONEL, TEMPORARY, OF CAVALRY, OCT. 26, 1918.

RETURNED TO GRADE OF CAPTAIN, JUNE 30, 1920.

MAJOR OF CAVALRY, JULY 1, 1920.

July 9, 1920; at Washington, D. C., War Department, July, 1920, to Feb., 1921; at Fort Riley, Kans., student officer, Cavalry School, Feb., 1921, to June, 1921, when he was graduated; at Fort Leavenworth, Kans., student officer, General Service Schools, Sept., 1921, to 1923, when he was graduated; at Washington, D. C., student officer, Army War College, Sept., 1923, to June, 1924, when he was graduated; at Fort Bliss, Tex., G-3, 1st Cavalry Division, July, 1924, to Dec. 2, 1925; left Fort Bliss, Tex., Dec. 2, 1925, en route to Arica for duty with Tacna-Arica Plebiscitary Commission; relieved as G-3, 1st Cavalry Division, June 30, 1926; returned to Fort Bliss, Tex., July 8, 1926; on leave, July, 1926, to Aug., 1926; at Fort Leavenworth, Kans., Instructor, General Service Schools, Aug., 1926, to

LIEUTENANT-COLONEL OF CAVALRY, MAR. 22, 1928.

June, 1929; at Fort Riley, Kans., Executive Officer, The Cavalry School, July 1, 1929, to —

Awarded Silver Star and cited "for gallantry in action against Cervantes' band of Villistas at Tomochic, Mexico, Apr. 22, 1916."

**4239**...(Born Can.).....**JOHN W. McKIE†**.....(Ap'd Wis.)...**25**

**4240**...(Born Nebr.)....**JAY LELAND BENEDICT**.....(Ap'd Nebr.)...**26**
(Born Apr. 14, 1882.)

**Military History:—**

DISTINGUISHED SERVICE MEDAL.

At Washington, D. C., on duty in General Staff from Sept. 26, 1918; detailed as member of General Staff, Nov. 5, 1918, and continued on this duty to

COLONEL, TEMPORARY, OF INFANTRY, MAY 12, 1919.

RETURNED TO GRADE OF CAPTAIN, JUNE 30, 1920.

MAJOR OF INFANTRY, JULY 1, 1920.

Aug., 24, 1920; Initial General Staff Corps Eligible List; at Washington, D. C., Member of War Department General Staff, Aug. 25, 1920, to July 1, 1924; on leave of absence to Aug. 15, 1924; at Fort Leavenworth, Kans., student officer, Command and General Staff School, Aug. 15, 1924, to June 15, 1925, when he was graduated with honor; at Camp Meade, Md., at training camp headquarters, June 15, 1925, to Aug. 1, 1925; on leave of absence Aug. 1, to Aug. 15, 1925; at Washington, D. C., student officer, Army War College, Aug. 15, 1925, to Aug. 25, 1926, when he was graduated; at Washington, D. C., Member of War Department General Staff, Aug. 26, 1926, to —

LIEUTENANT-COLONEL OF INFANTRY, APR. 8, 1928.

June 30, 1930;

(DETAILED IN INSPECTOR GENERAL'S DEPARTMENT, JULY 1, 1930.)

on leave and en route to Honolulu; at Honolulu, T. H., Inspector General, Hawaiian Department, Sept. 9, 1930, to —

**4241**...(Born Va.).....**PHILIP H. WORCESTER**.....(Ap'd Me.)...**27**
(Philip Henry Worcester, Born June 23, 1879.)

**Military History:—**

DISTINGUISHED SERVICE MEDAL.

COLONEL, TEMPORARY, OF COAST ARTILLERY, OCT. 16, 1918.

At Fort Leavenworth, Kans., Instructor, General Service Schools, Apr. 19, 1920, to

RETURNED TO GRADE OF CAPTAIN, APR. 27, 1920.

MAJOR, COAST ARTILLERY CORPS, JULY 1, 1920.

Aug. 14, 1924; at Washington, D. C., student officer, Army War College, to June 30, 1925; at Newport, R. I., student officer, Naval War College, to Aug. 25, 1926; at Washington, D. C., Member of War Department General Staff, to

LIEUTENANT-COLONEL, COAST ARTILLERY CORPS, APR. 15, 1928.

June 30, 1930; and on duty with the War Department to Oct. 26, 1930; en route to Philippine Islands, Oct. 28, 1930, to —

**4242**...(Born Ill.).....**GEORGE VEAZEY STRONG**.....(Ap'd Mont.)...**28**
(Born Mar. 14, 1880.)

**Military History:—**

LIEUTENANT-COLONEL, TEMPORARY,

JUDGE ADVOCATE GENERAL'S DEPARTMENT, MAR. 11, 1918.

At U. S. Military Academy, Professor of Law, Jan. 2, 1920, to June 30, 1922;

RETURNED TO GRADE OF MAJOR, JUNE 30, 1920.

at Washington, D. C., Office of Judge Advocate General, July 1, 1922, to Aug. 15, 1923; at Washington, D. C., student officer, Army War College, Aug. 15, 1923, to Aug. 14, 1924, when he was graduated; War Department General Staff, Aug. 15, 1924, to Aug. 14, 1928; at Geneva, Switzerland, Technical Adviser, Traffic in Arms Conference, 1925; Technical Adviser American Delegation, Preparatory Commission, Disarmament Conference, 1926; Military Adviser, 1927; Chief of Military Mission, 1928;

(TRANSFERRED TO INFANTRY, MAR. 21, 1928)

LIEUTENANT-COLONEL OF INFANTRY, APR. 17, 1928.

at Fort Benning, Ga., with 24th Infantry, Aug. 16, to Sept. 15, 1928; at Fort Benning, Ga., student officer, Advanced Course, Infantry School, Sept. 15, 1928, to June 16, 1929; at Fort Leavenworth, Kans., student officer, Command and General Staff School, Aug. 21, 1929, to —

Awarded

DISTINGUISHED SERVICE MEDAL.

"For exceptionally meritorious and distinguished services while on staff duty with Headquarters 4th Army Corps, and Headquarters 2nd Army, American Expeditionary Forces. He was in charge of all troop movements preparatory to the St. Mihiel attack and immediately following this attack, and was also in charge of all troop movements from the 4th Army Corps in the Toul sector to the Argonne front. By his tireless energy, keen foresight, and sound judgment he perfected the multifarious duties whereby all of these movements were carried to successful completion. During this period his services were conspicuously efficient and contributed materially to the success of these operations."

Chevalier, Legion d'Honneur.

Service Medals: World War, Mexican Border.

**4243**...(Born Pa.).....**CHARLES S. BLAKELY**.....(Ap'd Pa.)...**29**
(Charles School Blakely, Born Nov. 6, 1880.)

**Military History:—**

BRIGADIER-GENERAL, TEMPORARY, OCT. 1, 1918.

RETURNED TO GRADE OF CAPTAIN, FEB. 5, 1919.

MAJOR OF FIELD ARTILLERY, AUG. 11, 1919.

At Washington, D. C., with War Plans Branch, War Plans Division, General Staff, Nov. 3, 1919, to Sept. 1, 1920; at Fort Leavenworth, Kans., student officer, School of the Line, Sept. 1, 1920, to June, 1921, when he was graduated; and General Staff School, June, 1921, to June, 1922, when he was graduated; at Washington, D. C., Executive, Office Chief of Field Artillery, June, 1922, to Aug., 1925; at Washington, D. C., student officer, Army War College, Aug., 1925, to June, 1926, when he was graduated; at Newport, R. I., student officer, Naval War College, June, 1926, to May, 1927, when he was graduated; at Fort Bragg, N. C., Member of Field Artillery Board, June, 1927, to

LIEUTENANT-COLONEL OF FIELD ARTILLERY, APR. 19, 1928.

Mar., 1930; President of Field Artillery Board, Mar., 1930, to —

**4244**...(Born Conn.)..**CHARLES THOMAS SMART**.....(Ap'd Conn.)...**30**
(Born Mar. 20, 1880.)

**Military History:—**

At Tientsin, China, with 15th Infantry, July, 1917, to

MAJOR, TEMPORARY, OF INFANTRY, AUG. 5, 1917.

LIEUTENANT-COLONEL OF INFANTRY, NATIONAL ARMY, JULY 30, 1918.

RETURNED TO GRADE OF CAPTAIN, APR. 11, 1920.

Apr., 1920; detailed with U. S. A. Transport Service repatriating Czecho-Slovako from Vladivostock, Apr., 1920, to

MAJOR OF INFANTRY, JULY 1, 1920.

Aug. 31, 1920; remained in U. S. A. Transport Service to Mar., 1921; at Camp Sherman, Ohio, with 2nd Infantry, Mar., 1921; served there until 2nd Infantry was broken up, then assigned to duty with Organized Reserves; at Lexington, Ky., and Louisville, Ky., with Organized Reserves, to June, 1923; at Fort Leavenworth, Kans., student officer, Command and General Staff School, 1923 to 1924, when he was graduated; General Staff Eligible List; at Jefferson Bks., Mo., with 6th Infantry, July 1, 1924, to

LIEUTENANT-COLONEL OF INFANTRY, APR. 23, 1928.

Sept. 28, 1929.

LIEUTENANT-COLONEL, U. S. A., RETIRED, SEPT. 28, 1929,

AFTER 25 YEARS' SERVICE, ACT OF JUNE 4, 1920.

**Civil History:**—Chief Steward, Hotel Rolyat, St. Petersburg, Fla., 1930.

**4245**...(Born Wyo.).....**GEORGE B. HUNTER**....(Ap'd at Large)...**31**
(George Bowditch Hunter, Born Sept. 26, 1879.)

**Military History:—**

LIEUTENANT-COLONEL, TEMPORARY, SIGNAL CORPS, FEB. 26, 1918.

At Washington, D. C., on duty in the War Department General Staff, Sept. 10, 1919, to Dec. 13, 1919, and

(RELIEVED FROM THE GENERAL STAFF CORPS, DEC. 13, 1919)

as Cavalry Representative, with Technical Staff, Ordnance Department, Dec. 13, 1919, to

RETURNED TO GRADE OF CAPTAIN, MAR. 27, 1920.

MAJOR OF CAVALRY, JULY 1, 1920.

July, 1920, and in the Office Chief of Cavalry, July 1920, to Jan., 1922; at Fort Riley, Kans., student officer, Field Officers' Course, Cavalry School, Jan., 1922, to June, 1922, when he was graduated; at Washington, D. C., in Office, Chief of Cavalry, July, 1922, to Aug., 1922; at Fort Leavenworth, Kans., student officer, Command and General Staff School, Aug., 1922, to June, 1923, when he was graduated as an honor graduate;

(DETAILED TO THE GENERAL STAFF CORPS, JUNE 23, 1923)

at Fort Bliss, Tex., duty as Assistant Chief of Staff, 1st Cavalry Division, June, 1923, to Dec., 1923; at Fort Sill, Okla., on special duty as Instructor, Field Artillery School, Dec., 1923, to Feb., 1924; at Fort Bliss, Tex., Assistant Chief of Staff, 1st Cavalry Division, Feb., 1924, to June, 1925;

(RELIEVED FROM THE GENERAL STAFF CORPS, JUNE 30, 1925)

at Washington, D. C., student officer, The Army War College, Aug., 1925, to June, 1926, when he was graduated; Instructor, The Army War College, June, 1926, to

LIEUTENANT-COLONEL OF CAVALRY, APR. 23, 1928.

July, 1930; at Fort Bliss, Tex., in command of Special Troops, 1st Cavalry Division and as Provost Marshal, 1st Cavalry Division, Aug., 1930, to —, and as President of the 1st Cavalry Division Board, Nov., 1930, to —

**4246**...(Born Fla.).....**JOSEPH W. STILWELL**... (Ap'd at Large)...**32**
(Joseph Warren Stilwell, Born Mar. 19, 1883.)

**Military History:—**

DISTINGUISHED SERVICE MEDAL.

LIEUTENANT-COLONEL, TEMPORARY, OF INFANTRY, AUG. 26, 1918.

In France, Assistant Chief of Staff, G-2, 4th Corps, June, 1918, to Jan., 1919; G-1, 4th Corps, Jan., 1919, to

COLONEL, TEMPORARY, OF INFANTRY, MAY 10, 1919.

June, 1919; at Berkeley, Calif., Chinese Language student, University of California, Aug., 1919, to June, 1920;

RETURNED TO GRADE OF CAPTAIN, SEPT. 14, 1919.

MAJOR OF INFANTRY, JULY 1, 1920.

en route to Peking, China, Aug. 5, 1920, to Sept. 19, 1920; at Peking, China, Chinese Language student, Sept. 19, 1920, to July 9, 1923; en route to United States, July 9, 1923, to Aug., 1923; at Fort Benning, Ga., student officer, Advanced Officers' Course, Infantry School, Sept., 1923, to June, 1924, when he was graduated; at Fort Benning, Ga., Assistant Executive, June, 1924, to June 1, 1925; at Fort Leavenworth, Kans., student officer, Aug. 22, 1925 to June, 1926, when he was graduated; en route to Tientsin, China, Aug. 6, 1926, to Sept. 27, 1926; at Tientsin, China, battalion commander and regimental executive with 15th Infantry, Sept. 27, 1926, to Feb. 20, 1928; at Tientsin, China, Chief of Staff, United States American Forces in China, Feb. 20, 1928, to

LIEUTENANT-COLONEL OF INFANTRY, MAY 6, 1928.

Mar. 16, 1929; en route to United States, Apr. 16, 1929, to May 31, 1929 (To New York via Panama); at Fort Benning, Ga., Instructor in Tactics, July 10, 1929, to —

**4247**...(Born Ill.)...**ROBERT MELVILLE DANFORD**..(Ap'd Ill.)...**33**
(Born July 7, 1879.)

**Military History:—**

DISTINGUISHED SERVICE MEDAL.

CAPTAIN OF FIELD ARTILLERY, JUNE 12, 1916.

BRIGADIER-GENERAL, TEMPORARY, AUG. 8, 1918.

RETURNED TO GRADE OF CAPTAIN, MAR. 10, 1919.

At U. S. Military Academy, Commandant of Cadets, Aug. 16, 1919, to

MAJOR OF FIELD ARTILLERY, AUG. 22, 1919.

July 1, 1923; at Fort Leavenworth, Kans., student officer, Command and General Staff School, Sept. 1, 1923, to June 20, 1924, when he was graduated; at Washington, D. C., in Office, Chief of Field Artillery, June 20, 1924, to

LIEUTENANT-COLONEL OF FIELD ARTILLERY, MAY 10, 1928.

June 15, 1928; at Washington, D. C., student officer, Army War College, Aug. 15, 1928, to June 27, 1929, when he was graduated; en route to Hawaiian Department, Oct. 15, 1929, to Nov. 12, 1929; at Schofield Barracks, T. H., with 13th Field Artillery, Nov. 12, 1929, to —

Decorated by the King of Belgium with order of Officer of the Crown, Oct. 25, 1919.

**4248**...(Born Va.)...**JAMES BROWNRIGG DILLARD**...(Ap'd La.)...**34**
(Born Apr. 22, 1882.)

**Military History:—**

DISTINGUISHED SERVICE MEDAL.

CAPTAIN, COAST ARTILLERY CORPS, AUG. 27, 1913.
COLONEL, ORDNANCE DEPARTMENT, NATIONAL ARMY, JAN. 16, 1918.
RESIGNED, APR. 2, 1920.

**Civil History:**—General Superintendent, The Cleveland Twist Drill Co., 1242 East 49th St., Cleveland, Ohio, 1920 to 1930.

Address: c/o Cleveland Twist Drill Co., 1242 East 49th St., Cleveland Ohio.

**4249**...(Born Wis.).....**LEO PAUL QUINN**.....(Ap'd Wash.)...**35**
(Born July 30, 1883.)

**Military History:**—

CAPTAIN OF FIELD ARTILLERY, JUNE 13, 1916.
COLONEL, TEMPORARY, OF FIELD ARTILLERY, AUG. 28, 1918.
RETURNED TO GRADE OF CAPTAIN, JULY 15, 1919.
MAJOR OF FIELD ARTILLERY, AUG. 22, 1919.

At Fort Sill, Okla., with 9th Field Artillery, Nov. 10, 1919, to Mar. 14, 1921.

HONORABLY DISCHARGED, MAR. 14, 1921,
SECTION 24-B, ACT OF JUNE 4, 1920.

Reappointed

MAJOR, U. S. A., APR. 27, 1925,
ACT OF JAN. 29, 1925.
MAJOR, U. S. A., RETIRED, APR. 28, 1925,
FOR DISABILITY INCIDENT TO THE SERVICE.
COLONEL, U. S. A., RETIRED, JUNE 21, 1930,
ACT OF JUNE 21, 1930.

**Civil History:**—In business pursuits since Mar. 14, 1921.

**4250**...(Born Mass.)....**ARTHUR WOOD COPP**.....(Ap'd Mass.)...**36**
(Born Sept. 27, 1879.)

**Military History:**—

SECOND LIEUTENANT OF INFANTRY, JUNE 15, 1904.
RESIGNED, JAN. 18, 1908.
MAJOR OF INFANTRY, FEB. 27, 1918.
LIEUTENANT-COLONEL OF INFANTRY, OCT. 16, 1918.
HONORABLY DISCHARGED, MAR. 7, 1919.
LIEUTENANT-COLONEL OF INFANTRY RESERVE, DEC., 1924, TO MAY, 1929.
LIEUTENANT-COLONEL OF INFANTRY, NEW JERSEY NATIONAL GUARD,
MAY, 1929, ASSISTANT CHIEF OF STAFF, G-3, 44TH DIVISION.

**Civil History:**—Salesman, 1907-1909; Building Construction, 1909-1915; Ammunition work, 1915-1917; American Red Cross, France, 1917; Building Construction, 1919-1929; Receivership Department, Irving Trust Co., New York City, 1930.

Address: 126 De Hart Place, Elizabeth, N. J.

**4251**...(Born N. Y.)....**QUINCY A. GILLMORE***.....(Ap'd N. J.)...**37**
(Quincy Adams Gillmore, Born Jan. 12, 1881.)

**Military History:—**

SECOND LIEUTENANT, ARTILLERY CORPS, JUNE 15, 1904.

FIRST LIEUTENANT, ARTILLERY CORPS, JAN. 25, 1907.

RESIGNED, SEPT. 10, 1907.

MAJOR OF ARTILLERY, OFFICERS' RESERVE CORPS.

COLONEL, 1ST NEW JERSEY FIELD ARTILLERY, JULY 17, 1917 TO MAY 30, 1919.

COLONEL, 112TH HEAVY FIELD ARTILLERY.

HONORABLY MUSTERED OUT AT CAMP DIX, N. J., MAY 30, 1919.

BRIGADIER-GENERAL, NEW JERSEY NATIONAL GUARD, JAN. 15, 1923, TO MAR. 26, 1924.

MAJOR-GENERAL, NEW JERSEY NATIONAL GUARD, MAR. 26, 1924.

Commanding New Jersey National Guard and 44th Division, from Mar. 26, 1924.

**Civil History:**—Partner in firm of Coffin and Gillmore, Philadelphia, Pa., 1908 to 1917.

*Son of Major Q. O'M. Gillmore, Class of 1873, grandson of General Q. A. Gillmore, Class of 1849.

Address: Rumson, New Jersey.

**4252**...(Born Tex.).....**JAMES KERR CRAIN**.....(Ap'd Tex.)...**38**
(Born Aug. 28, 1879.)

**Military History:—**

DISTINGUISHED SERVICE MEDAL.

COLONEL OF COAST ARTILLERY, U. S. A., OCT. 21, 1918.

At Coblenz, Germany, Chief Ordnance Officer, 3rd American Army and American Forces in Germany, May 5, 1919, to

MAJOR OF ORDNANCE, BY DETAIL, MAY 7, 1920 TO JUNE 4, 1920.

MAJOR OF COAST ARTILLERY, JULY 1, 1920.

(TRANSFERRED TO THE ORDNANCE DEPARTMENT, AUG. 24, 1920)

July 20, 1921; en route to United States, July 22, 1921, to Aug. 2, 1921; temporary duty at Watertown Arsenal, Aug. 5, 1921, to Nov. 15, 1921; at Washington, D. C., Office, Chief of Ordnance, War Department, Jan. 21, 1922, to Aug. 15, 1925; at Washington, D. C., student officer, Army War College, Aug. 28, 1925, to July 1, 1926, when he was graduated; at Picatinny Arsenal, Dover, N. J., commanding Arsenal, July 29, 1926, to

LIEUTENANT-COLONEL, ORDNANCE DEPARTMENT, MAY 10, 1928.

Apr. 1, 1930; at Washington, D. C., Office, Assistant Secretary of War, Apr. 1, 1930, to —

**4253**...(Born Ohio).....**EDMUND L. GRUBER**.....(Ap'd Ohio)...**39**
(Edmund Louis Gruber, Born Nov. 11, 1879.)

**Military History:—**

DISTINGUISHED SERVICE MEDAL.

CAPTAIN OF FIELD ARTILLERY, JULY 1, 1916.

COLONEL, TEMPORARY, OF FIELD ARTILLERY, JULY 30, 1918.

RESIGNED, OCT. 28, 1919.

Reappointed

MAJOR OF FIELD ARTILLERY, JULY 1, 1920.

At Camp Knox, Ky., Dec. 15, 1920, to Jan. 10, 1921; at Fort Bragg, N. C., Assistant Commandant, Field Artillery School, Jan. 11, 1921, to July 31, 1922; at Fort Leavenworth, Kans., student officer, General Staff School, Aug. 1, 1922, to July 31, 1923, when he was graduated as a Distinguished Graduate; at Fort Riley, Kans., Instructor, Cavalry School, Aug. 1, 1923, to Aug. 14, 1926, except while at Fort Sill, Okla., commanding 1st Field Artillery, May 21, to Aug. 20, 1925; at Washington, D. C., student officer, Army War College, Aug. 15, 1926, to July 31, 1927, when he was graduated; at Fort Leavenworth, Kans., Instructor, General Staff School, Aug. 1, 1927, to —

LIEUTENANT-COLONEL OF FIELD ARTILLERY, JAN. 7, 1929.

**Civil History:**—At Lyndon, Ky., President and Superintendent, Kentucky Military Institute.

**4254**...(Born Mo.).....**CARR W. WALLER**.....(Ap'd Mo.)...**40**
(Carr Wilson Waller, Born Nov. 4, 1878.)

**Military History:**—

LIEUTENANT-COLONEL OF COAST ARTILLERY, NATIONAL ARMY, JUNE 13, 1918.

At Fort Kamehameha, Hawaii, Nov. 24, 1919, to Mar. 10, 1920; commanding Hawaii Arsenal, T. H., Mar. 11, 1920, to

RETURNED TO GRADE OF CAPTAIN, MAR. 13, 1920.

Apr. 10, 1920; commanding Fort DeRussy, T. H., Apr. 11, 1920, to

MAJOR, COAST ARTILLERY CORPS, JULY 1, 1920.

June 30, 1921; commanding Fort Ruger, T. H., July 1, 1921, to Nov. 22, 1922; on leave of absence and en route to new station, Nov. 23, 1922, to Mar. 31, 1923; at Fort Winfield Scott, Calif., Fort Commander, Apr. 1, 1923, to Nov. 30, 1923; at Salem, Ore., with National Guard, Dec. 1, 1923, to

LIEUTENANT-COLONEL, COAST ARTILLERY CORPS, MAY 11, 1928.

July 1, 1928; at Fort Winfield Scott, Calif., commanding 63rd Coast Artillery (AA), July 2, 1928, to Mar. 3, 1930; moved regiment to Fort MacArthur, Calif., Mar. 3, 1930.

**4255**...(Born Pa.).....**RICHARD J. HERMAN**.....(Ap'd Pa.)...**41**
(Richard James Herman, Born Feb. 24, 1880.)

**Military History:**—

LIEUTENANT-COLONEL, TEMPORARY, OF INFANTRY, AUG. 22, 1918.

At Headquarters, Western Department, San Francisco, Calif., Assistant to Department Adjutant, Nov. 20, 1919, to Jan. 14, 1920; Department Adjutant, Jan. 15, 1920, to Apr. 15, 1920; Assistant Department Adjutant and Assistant G-1, Apr. 16, 1920, to

RETURNED TO GRADE OF CAPTAIN, JUNE 30, 1920.

MAJOR OF INFANTRY, JULY 1, 1920.

July 18, 1921; at Fort Leavenworth, Kans., student officer, General Staff School, Sept. 5, 1921, to July 7, 1922, when he was graduated as Distinguished graduate; at Washington, D. C., student officer, Army War College, Aug. 14, 1923, to July 9, 1924, when he was graduated; at Boston, Mass., General Staff, 1st Corps Area, G-3 and later G-1, July 11, 1924, to

LIEUTENANT-COLONEL OF INFANTRY, MAY 12, 1928.

July, 1928; at Schofield Barracks, T. H., Hawaiian Division, with troops, Oct. 2, 1928, to —

**4256**...(Born Ohio).**DAVID McCANDLESS McKELL**...(Ap'd Ohio)...**42**
(Born Dec. 4, 1881.)

**Military History:—**

CAPTAIN, COAST ARTILLERY CORPS, OCT. 11, 1913.

COLONEL, TEMPORARY, OF FIELD ARTILLERY, OCT. 26, 1918.

At Fort Winfield Scott, Calif., Coast Defense Ordnance Officer and Educational and Vocational Officer, Sept. 15, 1919, to

RETURNED TO GRADE OF CAPTAIN, JUNE 30, 1920.

MAJOR, COAST ARTILLERY CORPS, JULY 1, 1920.

May 25, 1921; Coast Defense Adjutant, Sept., 1920, to Aug., 1921; on Staff of 9th Artillery District to Nov., 1922.

MAJOR, U. S. A., RETIRED, DEC. 15, 1922,

ACT OF JUNE 30, 1922.

COLONEL, COAST ARTILLERY, OFFICERS RESERVE CORPS, DEC. 21, 1922,

to Dec. 20, 1927.

COLONEL, U. S. A., RETIRED, JUNE 21, 1930,

ACT OF JUNE 21, 1930.

**Civil History:**—Attorney at law, 1922; Trustee and Instructor, San Francisco Law School, San Francisco, Calif., 1923 to —

**4257**...(Born N. C.).....**MATTHEW A. CROSS**.....(Ap'd Kans.)...**43**
(Matthew Arthur Cross, Born Nov. 17, 1879.)

**Military History:—**

COLONEL OF COAST ARTILLERY, NATIONAL ARMY, OCT. 16, 1918.

At Washington, D. C., with Personnel Branch, Operations Division, General Staff, Apr. 23, 1919, to

RETURNED TO GRADE OF CAPTAIN, MAR. 15, 1920.

MAJOR, COAST ARTILLERY CORPS, JULY 1, 1920.

MAJOR, GENERAL STAFF CORPS, AUG. 25, 1920 TO JUNE 30, 1924.

Dec., 1920; at Washington, D. C., with Statistics Branch, General Staff, to June 30, 1924; at Fort Monroe, Va., student officer, Advanced Course, Coast Artillery School, to June 30, 1925, when he was graduated; at Fort Leavenworth, Kans., student officer, Command and General Staff School, to June 23, 1926, when he was graduated; at Washington, D. C., student officer, Army War College, to June 30, 1927, when he was graduated; at Fort Monroe, Va., Director, Department of Tactics, Coast Artillery School, to —

LIEUTENANT-COLONEL, COAST ARTILLERY CORPS, MAY 14, 1928.

**4258**...(Born Mass.).**EDWARD LORENZO HOOPER**...(Ap'd Mass.)...**44**
(Born Jan. 1, 1879.)

**Military History:—**

LIEUTENANT-COLONEL, TEMPORARY, OF INFANTRY, AUG. 15, 1918.

At Camp Funston, Kans., Jan. 11, to Feb. 15, 1919, date of demobilization of 10th Division; at Minneapolis, Minn., Recruiting duty, Feb., 1919, to

RETURNED TO GRADE OF CAPTAIN, MAR. 31, 1920.

May, 1920; at Fort McIntosh, Tex., with 37th Infantry, June 17, 1920, to

MAJOR OF INFANTRY, JULY 1, 1920.

Aug. 28, 1920; at Fort Leavenworth, Kans., student officer, School of the Line, to 1921, when he was graduated; student officer, General Staff School, to 1922, when he was graduated; at Fort Snelling, Minn., with 3d Infantry, Oct. 28, 1922, to June 1, 1923; at Iowa City, Iowa, Reserve Officers Training Corps, duty at State University of Iowa, June 1, 1923, to

LIEUTENANT-COLONEL OF INFANTRY, MAY 17, 1928.

Nov. 23, 1928; en route to Philippines, Nov. 23, 1928, to Jan. 13, 1929; at Manila, P. I., with 31st Infantry, Jan. 13, 1929, to Dec. 20, 1930; en route to United States, Dec. 20, 1930, to Feb. 1, 1931; at Bridgeport, Conn., duty with 76th Division, Feb. 1, 1931, to —

**4259**...(Born N. Y.).....**ALBERT H. BARKLEY**.....(Ap'd N. J.)...**45**
(Albert Howell Barkley, Born Sept. 16, 1881.)

**Military History:—**

CAPTAIN, COAST ARTILLERY CORPS, MAY 21, 1914.

LIEUTENANT-COLONEL, COAST ARTILLERY CORPS, NATIONAL ARMY, JUNE 14, 1918.

At Washington, D. C., Zone Storage Officer, Sept. 8, 1919, to

RETURNED TO GRADE OF CAPTAIN, JUNE 9, 1920.

(RELIEVED FROM DETAIL IN QUARTERMASTER CORPS, JUNE 30, 1920)

MAJOR, COAST ARTILLERY CORPS, JULY 1, 1920.

(TRANSFERRED TO QUARTERMASTER CORPS, JULY 1, 1920)

Nov. 5, 1920; in France, Area Supervisor, Graves Registration Service, Nov. 20, 1920, to June 30, 1921, and Chief of Permanent Cemeterial Construction Division, July 1, 1921, to Oct. 30, 1922.

MAJOR, U. S. A., RETIRED, OCT. 31, 1922,

FOR DISABILITY INCIDENT TO THE SERVICE.

**4260**...(Born Mont.).....**STANLEY KOCH**.....(Ap'd Mont.)...**46**
(Born June 3, 1882.)

**Military History:—**

COLONEL, TEMPORARY, QUARTERMASTER CORPS, MAY 5, 1919.

At Washington, D. C., in office, Chief of Remount Service, Dec. 22, 1919, to

RETURNED TO GRADE OF CAPTAIN, JUNE 30, 1920.

MAJOR OF CAVALRY, JULY 1, 1920.

(TRANSFERRED TO QUARTERMASTER CORPS, AUG. 27, 1920)

Sept., 1922; at Fort Leavenworth, Kans., student officer, Command and General Staff School, Sept., 1922, to

(TRANSFERRED TO CAVALRY, MAR. 5, 1923)

June, 1923, when he was graduated as an honor graduate; General Staff Corps Eligible List; Instructor, Command and General Staff School, June, 1923, to Sept., 1926; at Washington, D. C., student officer, Army War College, Sept., 1926, to July, 1927, when he was graduated; at Fort Huachuca, Ariz., with 10th Cavalry, July, 1927, to

LIEUTENANT-COLONEL OF CAVALRY, MAY 18, 1928.

Nov., 1928; at Fort Brown, Tex., with 12th Cavalry, Nov., 1928, to Sept., 1930; detailed General Staff Corps; at Manila, P. I., with troops, Philippine Department Sept., 1930, to —

Awarded

DISTINGUISHED SERVICE MEDAL.

"For exceptionally meritorious and distinguished services as executive officer of the Remount Service, American Expeditionary Forces. By his zeal, efficiency, and devotion to duty he has rendered great and beneficial service in the organization of the Remount Service in the American Expeditionary Forces."

**4261**...(Born Mich.)....**IRVING J. PHILLIPSON**.....(Ap'd Mich.)...**47**
(Irving Joseph Phillipson, Born Apr. 3, 1882.)

**Military History:—**

COLONEL, TEMPORARY, OF INFANTRY, OCT. 29, 1918.

At Washington, D. C., Recruiting Division, Adjutant General's Office, July 14, 1919, to

RETURNED TO GRADE OF CAPTAIN, MAR. 15, 1920.

MAJOR OF INFANTRY, JULY 1, 1920.

Aug. 31, 1921; detailed in Adjutant-General's Department, Aug. 6, 1920;

(TRANSFERRED TO ADJUTANT-GENERAL'S DEPARTMENT, MAY 22, 1922.)

at Fort Leavenworth, Kans., student officer, General Service Schools, Sept. 21, 1921, to June 30, 1923; honor graduate, School of the Line, 1922; Graduate Staff College, 1923; at Washington, D. C., student officer, Army War College, Aug. 15, 1923, to June 30, 1924, when he was graduated; at Washington, D. C., Adjutant-General's Office, in charge, Enlisted Division, July 1, 1926, to

(TRANSFERRED TO INFANTRY, MAY 18, 1928)

LIEUTENANT-COLONEL OF INFANTRY, MAY 22, 1928.

June 30, 1928; at Fort Jay, New York, with 16th Infantry and Executive Officer, July 11, 1928, to July 10, 1930; War Department General Staff, July 11, 1930, to —

**4262**...(Born Me.).....**CARROLL W. NEAL**.....(Ap'd N. H.)...**48**
(Carroll Wilder Neal, Born Dec. 9, 1882.)

**Military History:—**

MAJOR, U. S. A., RETIRED, JAN. 23, 1920,

FOR DISABILITY CONTRACTED IN LINE OF DUTY.

**Civil History:**—Connected with Rochester Public Library, Assistant to Librarian and Caretaker in small Public Library, Trustee Work; actively engaged in organizing Troops, Boy Scouts of America; violinist of repute.

**4263**...(Born Tenn.)....**HARRY SMITH BERRY**.....(Ap'd Tenn.)...**49**
(Born Jan. 28, 1882.)

**Military History:—**

SECOND LIEUTENANT OF CAVALRY, JUNE 15, 1904.

RESIGNED, MAR. 1, 1909.

COLONEL, 1ST TENNESSEE INFANTRY, FEDERAL SERVICE ON MEXICAN BORDER, JULY 4, 1916, TO SEPT. 24, 1917.

COLONEL OF FIELD ARTILLERY, SEPT. 24, 1917.

HONORABLY MUSTERED OUT, APR. 14, 1919.

Awarded

DISTINGUISHED SERVICE MEDAL.

"For exceptionally meritorious and distinguished services. As commander of the 115th Field Artillery during its organization and training he displayed marked efficiency, great resourcefulness, and military attainments of a high order. He commanded a grouping of his regiment and other French and American Artillery units in the Meuse-Argonne Offensive; also a grouping of his regiment and other

155 mm. howitzers in the operation of the 2d Army, and, by his skilled and energetic handling of his command, played an important part in the success of these operations."

**Civil History:**—Vice President, Kentucky Rock Asphalt Co., Louisville, Ky.; Commissioner of Highways and Public Works of Tennessee, 1928, to 1929.

Address: Hendersonville, Tenn.

**4264**...(Born Iowa).**EDMUND BRISTOL GREGORY**....(Ap'd Ill.)...**50**
(Born July 4, 1882.)

**Military History:**—

At General Supply Depot, Quartermaster Corps, Jeffersonville, Ind., as Zone Storage Officer, Sept. 2, 1917, to

LIEUTENANT-COLONEL, TEMPORARY, QUARTERMASTER CORPS, SEPT. 26, 1918.

RETURNED TO GRADE OF CAPTAIN, MAY 7, 1920.

MAJOR OF INFANTRY, JULY 1, 1920.

(TRANSFERRED TO QUARTERMASTER CORPS, JULY 30, 1920.)

Mar. 26, 1921; at Columbus, Ohio, in charge of Quartermaster Section, Columbus General Reserve Depot, Apr. 1, 1921, to May 10, 1921; at Atlanta, Ga., Executive Officer, Atlanta General Intermediate Depot, May 17, 1921, to July 5, 1922, at Washington, D. C., Office, Assistant Secretary of War, July 7, 1922, to Aug. 10, 1922; at Shanghai, China, on settlement of War Department contracts, Aug. 20, 1922, to May 6, 1924; on leave of absence May 6, 1924, to Oct. 1, 1924; at Washington, D. C., temporary duty, Office, Assistant Secretary of War, Oct. 2, 1924, to Oct. 13, 1924; at New York City, N. Y., with New York National Guard, Oct. 14, 1924, to Aug. 29, 1927; at Cambridge, Mass., student officer, Harvard Graduate School of Business Administration, Harvard University, Sept. 1, 1927, to

LIEUTENANT-COLONEL, QUARTERMASTER CORPS, MAY 30, 1928.

June 25, 1929; in Europe, on detached service, June 16, 1928, to Sept. 16, 1928; at Washington, D. C., Office of the Quartermaster General, Aug. 1, 1929, to —

**4265**...(Born Pa.).....**WILBER A. BLAIN†**.....(Ap'd Pa.)...**51**
(Wilber Alexander Blain, Born Mar. 29, 1880.)

**Military History:**—

CAPTAIN OF INFANTRY, JULY 1, 1916.

LIEUTENANT-COLONEL, TEMPORARY, OF INFANTRY, SEPT. 26, 1918.

At Camp Dix, N. J., with 57th Infantry, Nov. 14, 1919, to

RETURNED TO GRADE OF CAPTAIN, JUNE 30, 1920.

MAJOR OF INFANTRY, JULY 1, 1920.

Oct. 11, 1920; at Camp Benning, Ga., student officer in Field Officers' Class, Infantry School, Oct. 15, 1920, to June 30, 1921, when he was graduated No. 2 in his class; at Camp Knox, Ky., Instructor Reserve Officers' Training Corps, and Citizens' Military Training Camps, July 4 to Aug 19, 1920; at Culver, Ind., Assistant Professor to Military Science and Tactics at Culver Military Academy, Aug. 20, 1921, to Feb. 28, 1922; in hospital at Fort Sheridan, Ill., Feb. 28 to Apr. 29, 1922; in Walter Reed Hospital, D. C., Apr. 30 to Aug. 22, 1922; on leave of absence to Dec. 22, 1922.

MAJOR, U. S. A., RETIRED, DEC. 22, 1922,

FOR DISABILITY NOT INCIDENT TO THE SERVICE.

After retirement served on recruiting duty at Asheville, N. C., and at Knoxville, Tenn.

DIED, FEB. 6, 1927, AT KNOXVILLE, TENN.: AGED 46.

LIEUTENANT-COLONEL, U. S. A., (POSTHUMOUSLY), FEB. 6, 1927,

ACT OF JUNE 21, 1930.

**4266**...(Born Pa.).....**WALTER SINGLES**.....(Ap'd Pa.)...**52**
(Born Sept. 29, 1878.)

**Military History:—**

LIEUTENANT-COLONEL OF COAST ARTILLERY, NATIONAL ARMY, JUNE 14, 1918.

At Fort Morgan, Ala., Fort Commander, Dec. 14, 1918, to June 18, 1919;

LIEUTENANT-COLONEL, QUARTERMASTER CORPS, BY DETAIL, JUNE 19, 1919.

at Corregidor, P. I., Finance Officer and Quartermaster for Coast Defenses of Manila and Subic Bays, Oct. 11, 1919, to

RETURNED TO GRADE OF CAPTAIN, APR. 1, 1920.

MAJOR, COAST ARTILLERY CORPS, JULY 1, 1920.

Oct. 15, 1921; at Fort Rosecrans, Calif., Adjutant, Coast Defenses of San Diego and the Southern California Border District, Nov. 15, 1921, to Mar. 16, 1922; at Charleston, W. Va,, Assistant Chief of Staff, 100th Division, Organized Reserves, Mar. 22, 1922, to (at Fort Monroe, Va., on temporary duty, student officer, Advanced Course, Coast Artillery School, Jan. 4, 1924, to June 16, 1924, when he was graduated; at Camp Knox, Ky., Training Camps, June 24, 1924, to Aug. 6, 1924) Aug. 12, 1924; at Fort Leavenworth, Kans., student officer, Command and General Staff School, Aug. 13, 1924, to June 19, 1925, when he was graduated; at Fort Eustis, Va., Executive Officer, 52nd Regiment Coast Artillery, June 28, 1925, to July 23, 1925; at Fort Barrancas, Fla., Fort Commander or Commanding Officer of the Harbor Defenses of Pensacola and the 13th Regiment Coast Artillery, July 28, 1925, to —

LIEUTENANT-COLONEL, COAST ARTILLERY CORPS, JUNE 2, 1928.

July 14, 1928; at Fort Randolph, Panama Canal Zone, Commanding Officer, Sept. 22, 1928, to Nov. 5, 1930; at Fort Preble, Me., commanding Harbor Defenses of Portland and the 8th Regiment, Coast Artillery, Nov. 19, 1930, to —

Service Medals: Victory Medal, three battle clasps.

**4267**...(Born Mo.).....**STEPHEN C. REYNOLDS**.....(Ap'd Mo.)...**53**
(Stephen Clark Reynolds, Born Aug. 26, 1881.)

**Military History:—**

DISTINGUISHED SERVICE MEDAL.

LIEUTENANT-COLONEL, TEMPORARY, OF INFANTRY, AUG. 29, 1918.

At Coblenz, Germany, Port Commander with Army of Occupation, to Mar. 25, 1919; Assistant Chief of Staff, G-1, 3rd army, Mar. 26, 1919, to July 14, 1919; in Armenia, duty under Colonel William Haskell, Cavalry, to Oct. 30, 1919; at Honolulu, T. H., General Staff with Troops, Assistant Chief of Staff, G-4, Hawaiian Department, Mar. 1, 1920, to

RETURNED TO GRADE OF CAPTAIN, APR. 17, 1920.

MAJOR OF CAVALRY, JULY 1, 1920.

July 1, 1922; at Fort Bliss, Tex., Assistant Chief of Staff, G-4, Cavalry Division, July 1, 1922, to June 30, 1923; relieved from General Staff;

(TRANSFERRED TO QUARTERMASTER CORPS, MAR. 5, 1923.)

at Lexington, Ky., P. & B. Headquarters, July 1, 1923, to July 1, 1924; War Department General Staff, July 2, 1924, to June 30, 1925; at Front Royal, Va.,

commanding officer, Front Royal Quartermaster Depot (Remount), July 1, 1925, to —

LIEUTENANT-COLONEL, QUARTERMASTER CORPS, JUNE 16, 1928.

Service Medals: Victory Medal with 5 battle clasps; Silver Star Citation; Army of Cuban Pacification.

**4268**...(Born Ariz.).....**WILLIAM V. CARTER***....(Ap'd at Large)...**54**
(William Vaulx Carter, Born Jan. 30, 1883.)

**Military History:—**

LIEUTENANT-COLONEL, TEMPORARY, OF INFANTRY, AUG. 15, 1918.

(ADJUTANT-GENERAL, BY DETAIL, FEB. 18, 1919.)

At Washington, D. C., in office of the Adjutant-General, Feb. 25, 1919, to

RETURNED TO GRADE OF CAPTAIN, MAR. 15, 1920.

MAJOR OF CAVALRY, JULY 1, 1920.

(TRANSFERRED TO ADJUTANT-GENERAL'S DEPARTMENT, MAY 1, 1922.)

June 30, 1924; on leave and en route to Headquarters, Ninth Corps Area; at Presidio of San Francisco, Calif., to Aug. 29, 1924; Assistant Adjutant-General, Headquarters, Ninth Corps Area, to July 21, 1924; leave and en route to station to Sept. 30, 1927; at Washington, D. C., Adjutant-General's Office, to —

LIEUTENANT-COLONEL, ADJUTANT-GENERAL'S DEPARTMENT, JUNE 18, 1928.

*Son of Major General William H. Carter, Class of 1873.

**4269**...(Born Ill.).....**ROBERT B. PARKER**..... ....(Ap'd Ill.)...**55**
(Robert Burns Parker, Born Aug. 21, 1881.)

**Military History:—**

FIRST LIEUTENANT OF INFANTRY, MAR. 11, 1911.

DISMISSED, MAY 8, 1914,

Per G. O. No. 36, WAR DEPARTMENT, MAY 9, 1914.

**4270**...(Born Ala.).....**GORDON RIVES CATTS**..... ...(Ap'd Ala.)...**56**
(Born Mar. 5, 1881.)

**Military History:—**

LIEUTENANT-COLONEL, TEMPORARY, OF INFANTRY, AUG. 29, 1918.

At Madison Barracks, N. Y., Aug. 11, 1919, to

RETURNED TO GRADE OF CAPTAIN, JUNE 30, 1920.

MAJOR OF INFANTRY, JULY 1, 1920.

Aug., 1920; at Camp Benning, Ga., student officer, Field Officers' Course, Infantry School, Sept., 1920, to June, 1921, when he was graduated; Instructor, Department of Tactics, Infantry School, Sept., 1921, to July, 1922; at Fort Leavenworth, Kans., student officer, Command and General Staff School, Sept., 1922, to June, 1923, when he was graduated as an honor graduate; detailed to General Staff Corps, June 23, 1923; at Fort Sam Houston, Tex., Assistant Chief of Staff, G-1 and G-4, 2nd Division, July, 1923, to Jan. 12, 1926, when relieved from the General Staff by operation of law; continued on same duty, same post, to June, 1926; at Washington, D. C., student officer, Army War College, Aug., 1926, to June, 1927, when he was graduated; at Fort Sam Houston, Tex., as Liaison Officer, Organized Reserves, Headquarters, 8th Corps Area, Aug. 2, 1927, to —

LIEUTENANT-COLONEL OF INFANTRY, JUNE 19, 1928.

Mexican Campaign Medal, Victory Medal with 2 battle clasps for major operations, St. Mihiel Offensive, Sept. 12 to 16, and Meuse-Argonne Offensive, Sept. 26, to Nov. 11, 1918; and one clasp for defensive sector; Panamanian Medal, (La Solidaridad).

**4271**...(Born N. M.).....**HENRY C. PRATT**.....(Ap'd Wis.)...**57**
(Henry Conger Pratt, Born Sept. 2, 1882.)

**Military History:—**

COLONEL, TEMPORARY, AIR SERVICE, AERONAUTICS, AUG. 20, 1918.

At Kelly Field, Tex., commanding Post, Jan. 14, 1919, to Mar. 17, 1919; at Washington, D. C., Office, Chief of Air Service, Mar. 20, 1919, to Sept. 1, 1919; at Washington Barracks, D. C., student officer, General Staff School, Sept. 1, 1919, to

RETURNED TO GRADE OF CAPTAIN, SEPT. 8, 1919.

June 29, 1920, when he was graduated; at Washington, D. C., Office, Chief of Air Service, June 30, 1920, to

MAJOR OF CAVALRY, JULY 1, 1920.

July 13, 1920; at Kelly Field, San Antonio, Tex., Commanding Post, July 15, 1920, to

(TRANSFERRED TO AIR SERVICE, AUG. 6, 1920.)

Sept. 25, 1920; at Fort Sam Houston, Tex., Air Officer, 8th Corps Area, Sept. 25, 1920, to (rated Air Plane Pilot, Oct. 5, 1920) Apr. 26, 1921; at Kelly Field, San Antonio, Tex., student officer, Air Service Bombardment School, Apr. 27, 1921, to June 30, 1921, when he was graduated; at Fort Leavenworth, Kans., student officer, School of the Line, Sept. 5, 1921, to June 30, 1922, when he was graduated as a Distinguished Graduate; at Fort Leavenworth, Kans., student officer, General Staff School, June 30, 1922, to June 30, 1923, when he was graduated; at Washington Barracks, D. C., student officer, Army War College, Aug. 15, 1923, to June 30, 1924, when he was graduated; at Washington, D. C., Office, Chief of Air Corps, June 30, 1924, to June 5, 1928; at Mitchell Field, New York, Commanding Post, June 5, 1928, to

LIEUTENANT-COLONEL, AIR CORPS, JUNE 20, 1928.

July 22, 1929; en route to Honolulu, T. H., July 23, 1929, to Aug. 21, 1929; at Fort Shafter, Honolulu, T. H., Air Officer, Hawaiian Department, Aug. 21, 1929, to

BRIGADIER-GENERAL, ASSISTANT CHIEF OF AIR CORPS, JULY 17, 1930.

July 19, 1930; en route to Wright Field, Dayton, Ohio, July 19, 1930, to Aug. 1, 1930; at Wright Field, Dayton, Ohio, Commanding Materiel Division, Air Corps, Aug. 1, 1930, to —

Service Medals: Mexican Border Service, Victory Medal with three clasps.

**4272**...(Born Pa.).....**DONALD C. CUBBISON**.....(Ap'd Kans.)...**58**
(Donald Cameron Cubbison, Born May 8, 1882.)

**Military History:—**

CAPTAIN OF FIELD ARTILLERY, JULY 1, 1916.

COLONEL, TEMPORARY, OF FIELD ARTILLERY, SEPT. 18, 1918.

MAJOR OF FIELD ARTILLERY, SEPT. 4, 1919.

At Fort Sill, Okla., member of Field Artillery Board, Oct. 2, 1919, to

RETURNED TO GRADE OF MAJOR, MAR. 27, 1920.

Aug. 20, 1920; at Fort Leavenworth, Kans., student officer, Line Class, General Service Schools, Sept. 1, 1920, to June 30, 1921, when he was graduated; member of Staff Class and Instructor, July 1, 1921, to June 30, 1922, when he was graduated; at West Point, N. Y., Treasurer, U. S. Military Academy, Aug. 11, 1922, to Aug. 15, 1926; at Washington, D. C., student officer, Army War College, Aug. 17, 1926, to June 30, 1927, when he was graduated; at Washington, D. C., Office, Chief of Field Artillery, July 1, 1927, to

LIEUTENANT-COLONEL OF FIELD ARTILLERY, JUNE 26, 1928.

Aug. 10, 1930; at Stanford University, Calif., Professor Military Science and Tactics, Stanford University, Sept. 30, 1930, to —

Awarded

DISTINGUISHED SERVICE MEDAL.

"For exceptionally meritorious and distinguished services. Serving in turn as Director, 2nd Corps Artillery School, from Jan. to Apr., 1918; chief of staff of the Artillery of the 1st and 4th Army Corps from May to Sept., 1918; Chief of Field Artillery Section, Office of Chief of Artillery, American Expeditionary Forces, from Sept., 1918, to Mar., 1919; he performed his duties in a conspicuously meritorious manner at all times. By his great energy, sound judgment, marked ability, and high professional attainments he contributed materially to the successes achieved against the enemy, rendering invaluable services to the American Expeditionary Forces."

**4273**...(Born Iowa.)...**CHRISTOPHER JENSVOLD**.....(Ap'd Wis.)...**59**
(Born May 6, 1880.)

**Military History:—**

SECOND LIEUTENANT OF INFANTRY, JUNE 15, 1904.

RESIGNED, JAN. 15, 1908.

At Manlius, N. Y., Commandant of Manlius School, 1908.

Before entering the Military Academy, served as Private in Co. M., 3rd Wisconsin Volunteer Infantry, May 11, 1898, to Jan. 11, 1899; present in battles of Coamo and Aibonito Pass, P. R.

**Civil History:**—Employed as laborer at Kamargo Mills, Watertown, N. Y., Jan. to June, 1911, Assistant to Manager of these mills, June, 1911, to Dec., 1913; at Oswego, N. Y., engaged in experimental work on patents, Jan. to Nov., 1914; at Fulton, N. Y., Manager Aluminum Container Corporation, Dec., 1914, to Dec., 1918; Manager and sole owner from Jan., 1919.

Address: Oswego, N. Y.

**4274**...(Born Md.).....**URSA M. DILLER**.....(Ap'd Md.)...**60**
(Ursa Milner Diller, Born Feb. 3, 1879.)

**Military History:—**

LIEUTENANT-COLONEL, TEMPORARY, QUARTERMASTER CORPS, SEPT. 14, 1918.

At Washington, D. C., in office of Quartermaster General Feb. 4, 1920, to

RETURNED TO GRADE OF CAPTAIN, MAR. 15, 1920.

MAJOR, QUARTERMASTER CORPS, JULY 1, 1920.

Mar. 13, 1921; at Baltimore, Md., Office, Corps Area Quartermaster, Third Corps Area, Mar. 14, 1921, to Feb. 20, 1924; at Washington, D. C., in Office of Quartermaster General, Feb. 21, 1924, to Aug. 12, 1926; at Fort Myer, Va., Post Quartermaster, Aug. 13, 1926, to July 15, 1927; at Columbus, Ohio, Columbus General Depot, Quartermaster Supply Officer, Aug. 15, 1927, to

LIEUTENANT-COLONEL, QUARTERMASTER CORPS, JUNE 26, 1928.

May 25, 1930; at Fort Shafter, T. H., Office Department Quartermaster, Hawaiian Department, June 25, 1930, to Jan. 31, 1931; at Honolulu, T. H., Hawaiian General Depot, Feb. 1, 1931, to —

**4275**...(Born Iowa).....**ROLLO F. ANDERSON**.....(Ap'd Nebr.)...**61**
(Rollo Fred Anderson, Born Sept. 18, 1882.)

**Military History:—**

MAJOR, U. S. A., RETIRED, NOV. 21, 1920,

ACT OF JUNE 4, 1920.

**Civil History:**—Now practising the profession of Investment Counsel.

**4276**... (Born N. Y.) .....**EDWIN BUTCHER**..... (Ap'd Mont.) ...**62**
(Born June 28, 1879.)

**Military History:—**

CAPTAIN OF INFANTRY, JULY 1, 1916.

LIEUTENANT-COLONEL, TEMPORARY, INSPECTOR GENERAL'S DEPARTMENT, SEPT. 9, 1918.

At U. S. Military Academy, Instructor in Department of Tactics, May 7, 1919, to

RETURNED TO GRADE OF CAPTAIN, AUG. 20, 1919.

MAJOR OF INFANTRY, JULY 1, 1920.

July 1, 1923; at Fort Leavenworth, Kans., student officer, Command and General Staff School, Sept. 3, 1923, to June 20, 1924, when he was graduated; at Fort Benning, Ga., with 29th Infantry, June 23, 1924, to Aug. 18, 1924; at Fort Benning, Ga., Instructor, Infantry School, Aug. 19, 1924, to May 28, 1927; commanding battalion of 24th Infantry and on the staff of the Commandant of the Infantry School, May 31, 1927, to

LIEUTENANT-COLONEL OF INFANTRY, JUNE 27, 1928.

July 15, 1928; at Washington, D. C., student officer, Army War College, Aug. 15, 1928, to June 30, 1929, when he was graduated; at Washington, D. C., Office of the Chief of Infantry, July 1, 1929, to —

**4277**... (Born Ohio) .**RUSSELL VERNON VENABLE** ... (Ap'd Ohio) ...**63**
(Born Aug. 9, 1880.)

**Military History:—**

LIEUTENANT-COLONEL, TEMPORARY, OF INFANTRY, AUG. 15, 1918.

At Camp Travis, Tex., with 35th Infantry, Jan. 20, 1919, to Nov. 9, 1919; en route to station, Nov. 10, to 15, 1919; at Camp Lewis, Wash., with 35th Infantry, Nov. 10, 1919, to Jan. 27, 1920; at Portland, Ore., temporary duty, recruiting, Jan. 28, to Feb. 14, 1920; at Camp Lewis, Wash., with 35th Infantry, Feb. 15, 1920, to

RETURNED TO GRADE OF CAPTAIN, JUNE 30, 1920.

MAJOR OF INFANTRY, JULY 1, 1920.

Sept. 15, 1920; en route to station with 35th Infantry, Sept. 16, to 25, 1920; at Schofield Barracks, T.. H., with 35th Infantry, Sept. 26, to Oct. 10, 1920; Commandant, Departmental School for Company Clerks, Oct. 11, to Dec. 6, 1920; Post Quartermaster and Finance Officer, Dec. 7, 1920, to Apr. 18, 1921, and Quartermaster, Hawaiian Division, Mar. 1, to Apr. 18, 1921; at Schofield Barracks, T. H., with 35th Infantry, Apr. 29, 1921, to Jan. 8, 1922; sick Tripler General Hospital, line of duty, Jan. 9, to Apr. 9, 1922; at Schofield Barracks, with 35th Infantry, Apr. 10, to July 3, 1923; leave of absence, Island of Hawaii, July 4 to Sept. 2, 1923; at Schofield Barracks, with 35th Infantry, Sept. 3, 1923, to June 16, 1924; leave of absence June 24, to Aug. 19, 1924; at Fort Leavenworth, Kans., student officer, Command and General Staff School, Aug. 24, 1924, to June 19, 1925, when he was graduated; at Detroit, Mich., with Organized Reserves, June 27, 1925, to June 3, 1926; at Camp Custer, Mich., Senior Instructor, June 4, to Aug. 12, 1926; at Detroit, Mich., with Organized Reserves, Aug. 13, 1926, to Sept. 18, 1927; at Grand Rapids, Mich., with Organized Reserves, Sept. 19, 1927, to

LIEUTENANT-COLONEL OF INFANTRY, JULY 11, 1928.

Aug. 1, 1928; at Camp Grayling, Mich., with Organized Reserves, Aug. 2, to Aug. 17, 1928; at Grand Rapids, Mich., with Organized Reserves, Aug. 18, 1928, to July 11, 1929; at Camp Custer, Mich., with Organized Reserves, July 12, to 29, 1929; at Grand Rapids, Mich., with Organized Reserves, July 30, 1929, to June 30, 1930; at Camp Custer, Mich., with Organized Reserves, July 1, to Aug. 18, 1930; at Grand Rapids, Mich., Aug. 19, 1930, to —

**4278**... (Born Idaho)....**ARTHUR JAMES DAVIS**..... ..(Ap'd Idaho)...**64**
(Born Feb. 11, 1881.)

**Military History:—**

LIEUTENANT-COLONEL, TEMPORARY, QUARTERMASTER CORPS, OCT. 14, 1918.

At Paris, France, District Quartermaster, Dec. 1, 1918, to

RETURNED TO GRADE OF CAPTAIN, OCT. 30, 1919.

Nov. 1, 1919; at Paris, France, student officer, L'Ecole de L'Intendance, Des Invalides, Nov. 1, 1919, to

MAJOR, QUARTERMASTER CORPS, JULY 1, 1920.

Oct., 1920, when he was graduated; Inspector, Graves Registration Service, Quartermaster Corps, in Europe and Supervisor of Area, Belgium, south and east to St. Quentin, France, to Sept. 15, 1921, then to American Forces in Germany; at Coblenz hospital and sick leave; sailed from Antwerp, Belgium, to United States, in May 1922, and to Camp Meade, Md.; at Omaha, Nebr., Executive Officer, 7th Corps Area Quartermaster, July, 1922, to Aug., 1923; at Philadelphia, Pa., Instructor, Quartermaster Corps School, Sept., 1923, to Aug., 1925; at Washington, D. C., student officer, Army Industrial College, Sept., 1925, to Feb., 1926, when he was graduated; at Washington, D. C., War Planning and Training Division, Quartermaster-General Office, Feb., 1926, to Sept. 14, 1927; at New York City, N. Y., Instructor, New York National Guard, to Dec. 17, 1930; at Fort Lewis, Wash., Quartermaster of Post and 3rd Division to—

LIEUTENANT-COLONEL, QUARTERMASTER CORPS, AUG. 1, 1928.

**4279**... (Born Nebr.).....**RODERICK DEW**†..... ..(Ap'd Nebr.)...**65**

**4280**... (Born Tex.)....**KINZIE BATES EDMUNDS***..(Ap'd at Large)...**66**
(Born Mar. 2, 1881.)

**Military History:—**

LIEUTENANT-COLONEL, TEMPORARY, OF INFANTRY, AUG. 15, 1918.

At Marfa, Tex., attached to 8th Cavalry, Aug. 10, 1919, to

RETURNED TO GRADE OF CAPTAIN, SEPT. 19, 1919.

1920; at Fort Bliss, Tex., with 8th Cavalry, to Jan., 1920; at Fort Riley, Kans., student officer, Advanced Course, Cavalry School, Jan., 1920, to

MAJOR OF CAVALRY, JULY 1, 1920.

Sept., 1921; at Fort Leavenworth, Kans., student officer, School of the Line, Sept., 1921, to Sept., 1922, when he was graduated; student officer, General Staff School, Sept., 1922, to Sept., 1923, when he was graduated; Instructor, Command and General Staff School, to June, 1925; at Fort Clark, Tex., Executive, 1st Cavalry Brigade and Major, 5th Cavalry, to Aug. 1928; at Washington, D. C., student officer, Army War College, to June, 1929, when he was graduated;

LIEUTENANT-COLONEL OF CAVALRY, AUG. 1, 1928.

at Fort Sill, Okla., Instructor, Cavalry Tactics, Field Artillery School, June, 1929, to —

*Son of Major Frank H. Edmunds, Class of 1871.

**4281**... (Born Ark.).....**MARTIN C. WISE**.....(Ap'd Tex.)...**67**
(Martin Christian Wise, Born Dec. 18, 1878.)

**Military History:—**

LIEUTENANT-COLONEL, TEMPORARY, OF INFANTRY, AUG. 7, 1918.

At Washington, D. C., Army War College, General Staff, Aug. 15, 1918, to

RETURNED TO GRADE OF CAPTAIN, MAR. 15, 1920.

MAJOR OF INFANTRY, JULY 1, 1920.

1920; at Fort Leavenworth, Kans., student officer, School of the Line, 1920, to 1921, when he was graduated; student officer, General Staff School, 1921, to 1922, when he was graduated; Instructor, General Service Schools, 1922 to 1924; at Washington, D. C., student officer, Army War College, to 1925, when he was graduated; at Washington, D. C,. General Staff, 1925, to 1927; at Plattsburg Barracks, N. Y., Major, 26th Infantry, 1927, to

LIEUTENANT-COLONEL OF INFANTRY, AUG. 4, 1928.

1928; at Fort Leavenworth, Kans., Instructor, General Service Schools, 1928, to —

**4282**...(Born Pa.)....**ANDREW JACKSON WHITE**. ....(Ap'd Pa.)...**68**
(Born Oct. 5, 1881.)

**Military History:—**

LIEUTENANT-COLONEL, TEMPORARY, OF INFANTRY, SEPT. 26, 1918.

At Camp Jackson, S. C., Division Adjutant, 30th Division, Apr. 3, 1919, to May 7, 1919, (30th Division demobilized May 7, 1919); Casual, May 8, 1919, to May 16, 1919; on leave of absence, May 17, 1919, to June 16, 1919; at Washington, D. C., Personnel Division, General Staff, June 17, 1919, to

RETURNED TO GRADE OF CAPTAIN, MAR. 15, 1920.

Apr. 10, 1920; leave of absence, Apr. 11, 1920, to June 10, 1920; at Camp Kearney, Calif., with 32nd Infantry, June 15, 1920, to

MAJOR OF INFANTRY, JULY 1, 1920.

Aug. 5, 1920;

(ADJUTANT-GENERAL'S DEPARTMENT, AUG. 6, 1920, TO JULY 10, 1922.)

at Camp Kearney, Calif., Major, Adjutant-General's Department, Aug. 6, 1920, to Sept. 30, 1920; at San Francisco, Calif., and en route to Hawaiian Department, Oct. 1, 1920, to Oct. 20, 1920; at Honolulu, T. H., Assistant Department Adjutant, Headquarters Hawaiian Department, Oct. 21, 1920,

(TRANSFERRED TO ADJUTANT-GENERAL'S DEPARTMENT, JULY 11, 1922.)

to July 20, 1923; en route to United States and on leave of absence, July 21, 1923, to Nov. 26, 1923; en route to station Nov. 27, to 28, 1923; at Fort Sam Houston,, Tex., Assistant Adjutant, 2nd Division, Nov. 28, 1923, to July 1, 1926; leave of absence, July 2, 1926, to Aug. 25, 1926; en route to station, Aug. 26, to 27, 1926; at Fort Leavenworth, Kans., student officer, Command and General Staff School, Aug. 27, 1926, to June 20, 1927, when he was graduated; General Staff Eligible List; on leave of absence and en route to station, June 21, 1927, to July 21, 1927; at Fort Hayes, Ohio, Assistant Adjutant, Headquarters, 5th Corps Area, July 22, 1927, to

LIEUTENANT-COLONEL, ADJUTANT-GENERAL'S DEPARTMENT, AUG. 7, 1928.

June 30, 1929; on leave of absence and en route to station, July 1, 1929, to July 31, 1929; at Washington, D. C., Adjutant-General's Office, Aug. 1, 1929, to —

**4283**...(Born India)..**WALTER SCOTT DRYSDALE**....(Ap'd Kans.)...**69**
(Born Sept. 3, 1880.)

**Military History:—**

MAJOR, TEMPORARY, OF INFANTRY, AUG. 5, 1917.

At Peking, China, Military Attaché, to the American Legation, Dec., 28, 1917, to (on detached service at Harbin, Manchuria, and at Irkutsk and Vladivostok, Siberia)

LIEUTENANT-COLONEL, TEMPORARY, OF INFANTRY, JUNE 4, 1919.

RETURNED TO GRADE OF CAPTAIN, JUNE 30, 1920.

MAJOR OF INFANTRY, JULY 1, 1920.

Oct., 1921; at Washington, D. C., with Military Intelligence Division, of the War Department General Staff, Nov., 1921, to May, 1922; at Fort Benning, Ga., student officer, Field Officers' Course, Infantry School, to June 1923, when he was graduated; Instructor, Department of Tactics, Infantry School, 1923 to 1924; at Fort Leavenworth, Kans., student officer, Command and General Staff School to June, 1925, when he was graduated; at Fort Sheridan, Ill., with 2nd Infantry, Aug., 1925, to Aug., 1926; at Washington, D. C., with the Military Intelligence Division of the War Department General Staff, as Chief of Far Eastern Section, Aug., 1926, to

LIEUTENANT-COLONEL OF INFANTRY, AUG. 7, 1928.

Dec., 1929; at Tientsin, China, with 15th Infantry, Mar. 16, 1930, to —

Awarded Silver Star and cited "for gallantry in action at Marilao River, Luzon, Philippine Islands, Mar. 27, 1899."

**4284**...(Born N. H.).**EDWARD E. FARNSWORTH**....(Ap'd Mass.)...**70**
(Edward Ellis Farnsworth, Born July 30, 1880.)

**Military History:—**

COLONEL, TEMPORARY, COAST ARTILLERY CORPS, OCT. 2, 1918.

At Fort Williams, Me., Fort Commander, Jan. 1, to June 19, 1919;

(QUARTERMASTER CORPS BY DETAIL, JUNE 19, 1919, TO JUNE 30, 1920.)

Coast Defense Quartermaster, June 19, 1919, to

RETURNED TO GRADE OF CAPTAIN, APR. 3, 1920.

MAJOR, COAST ARTILLERY CORPS, JULY 1, 1920.

Sept. 1, 1921; at Fort Monroe, Va., student officer, Coast Artillery School, Field Officer's Course, to 1922, when he was graduated; at Fort Leavenworth, Kans., student officer, Command and General Staff School, to 1923, when he was graduated; General Staff Corps Eligible List; at Portland, Me., commanding Harbor Defenses, 1923, to 1925; at Washington, D. C., student officer, Army War College, to 1926, when he was graduated; at Portland, Me., commanding Harbor Defenses, 1926, to

LIEUTENANT-COLONEL, COAST ARTILLERY CORPS, AUG. 7, 1928.

1929;

LIEUTENANT-COLONEL, U. S. A., RETIRED, OCT. 1, 1929,

AT HIS OWN REQUEST, AFTER MORE THAN 30 YEARS' SERVICE.

COLONEL, U. S. A., RETIRED, JUNE 21, 1930,

ACT OF JUNE 21, 1930.

**Civil History:**—Highway Commissioner, State of Maine, 1929, to —

**4285**...(Born Va.).....**RALPH DICKINSON**.....(Ap'd Va.)...**71**
(Born Dec. 8, 1878.)

**Military History:—**

CAPTAIN, U. S. A., RETIRED, JULY 1, 1916,

FOR DISABILITY CONTRACTED IN LINE OF DUTY.

At De Land, Fla., Professor of Military Science and Tactics at John B. Stetson University, Oct. 18, 1919, to Apr. 11, 1920;

MAJOR, U. S. A., RETIRED, JULY 8, 1920,

ACT OF JUNE 4, 1920.

Professor of Military Science and Tactics, University of Delaware, Apr. 16, 1920, to Sept. 5, 1920; (Reserve Officers' Training Corps Infantry Camp, Camp Devens, Mass., June 14, to July 20, 1920); at Atlanta, Ga., recruiting duty, Sept. 9, to Oct. 25, 1920; Professor of Military Science and Tactics, Georgia Military Academy,

College Park, Ga., Oct. 25, 1920, to Aug. 31, 1923, when he requested relief from further active duty.

**Civil History:**—Engaged in growing and marketing of citrus fruits and real estate at Dunedin, Fla., since 1923.

**4286**...(Born W. Va.).....**RILEY E. SCOTT**.....(Ap'd W. Va.)...**72**
(Riley Estel Scott, Born Aug. 6, 1882.)

**Military History:**—

FIRST LIEUTENANT, COAST ARTILLERY CORPS, JULY 3, 1907.

RESIGNED, JULY 23, 1908.

Subsequent history unknown.

**4287**...(Born Mo.)...**CHARLES ANDREW MEALS**....(Ap'd Nebr.)...**73**
(Born Oct. 11, 1878.)

**Military History:**—

LIEUTENANT-COLONEL, TEMPORARY, OF INFANTRY, SEPT. 17, 1918.

Assigned to duty in Germany for repatriation of Russian Prisoners of War, Feb. 10, 1919; relieved Aug. 15, 1919; returned to United States via Brest, landed at Hoboken, Sept. 3, 1919; at Camp Gordon, Atlanta, Ga., Quartermaster 5th Division, to

RETURNED TO GRADE OF CAPTAIN, JAN. 28, 1920.

Feb., 1920; at Fort Thomas, Ky., Post Quartermaster, Feb. 10, 1920, to

MAJOR, QUARTERMASTER CORPS, JULY 1, 1920.

June 30, 1921; at Paris, France, attending school, to Oct., 1923; at Washington, D. C., Office, Assistant Secretary of War, writing report on French Industry during War, Oct. 10, 1923, to Jan. 1, 1924; at Fort Leavenworth, Kans., Post Quartermaster, to June 30, 1928; at Washington, D. C., student officer, Army Industrial College, Aug. 20, 1928, to

LIEUTENANT-COLONEL, QUARTERMASTER CORPS, AUG. 11, 1928.

June 23, 1929, when he was graduated; at Washington, D. C., Office, Quartermaster General, June 24, 1929, to —

**4288**...(Born Mo.)...**MATTHEW H. THOMLINSON**....(Ap'd Conn.)...**74**
(Matthew Henry Thomlinson, Born July 10, 1882.)

**Military History:**—

LIEUTENANT-COLONEL, TEMPORARY, OF INFANTRY, NOV. 4, 1918.

At Coblenz, Neuwied, and Asterstein, Germany, with 8th Infantry, Oct. 18, 1919, to

RETURNED TO GRADE OF CAPTAIN, JUNE 30, 1920.

MAJOR OF INFANTRY, JULY 1, 1920.

July 31, 1920; at Fort Leavenworth, Kans., student officer, School of the Line, 1920, to 1921, when he was graduated; student officer, General Staff School, 1921 to 1922, when he was graduated; Instructor, 1922, to 1925; at Washington, D. C., student officer, Army War College, 1925 to 1926, when he was graduated; Chief of Organization Section, Office of the Chief of Infantry, Aug., 1926, to

LIEUTENANT-COLONEL OF INFANTRY, AUG. 11, 1928.

Aug., 1929; at Bethlehem, Pa., Professor of Military Science and Tactics, Lehigh University, Aug., 1929, to —

**4289**...(Born Kans.).....**CHARLES S. HOYT**.....(Ap'd at Large)...**75**
(Charles Sherman Hoyt, Born Sept. 5, 1879.)

**Military History:—**

CAPTAIN, U. S. A., RETIRED, JUNE 21, 1920,
FOR DISABILITY CONTRACTED IN LINE OF DUTY.
MAJOR, U. S. A., RETIRED, JULY 1, 1920,
ACT OF JUNE 4, 1920.

**4290**...(Born Pa.)...**HORATIO BALCH HACKETT***.....(Ap'd Pa.)...**76**
(Born May 8, 1880.)

**Military History:—**

SECOND LIEUTENANT, 27TH INFANTRY, JUNE 15, 1904.
RESIGNED, MAY 10, 1906.
LIEUTENANT-COLONEL OF FIELD ARTILLERY, AUG., 1917.
COLONEL OF FIELD ARTILLERY, JAN. 17, 1918.

In Hospital at R. C. No. 1 Hospital, Neuilly, Paris; Chicago, Ill.; St. Louis, Mo.; Fort Sheridan, Ill.; Oct., 1918, to Aug., 1919, severely wounded near Very, France.

Awarded

DISTINGUISHED SERVICE MEDAL.

"For exceptionally meritorious and distinguished services while commanding the 124th Field Artillery, 33rd Division, during the St. Mihiel and Meuse-Argonne offensives until he was severely wounded."

**Civil History:**—Superintendent, Building Construction for D. H. Burnham & Co., Chicago Ill., May 10, 1905, to Apr. 1, 1914; General Superintendent for Embree Iron Co., and Tennessee Zinc Co., Embreeville, Tenn., Apr. 1, 1914 to July 23, 1917; with John Burnham & Co., Stocks and Bonds, Chicago, Ill., Apr. 1, 1919, to 1921; Partner, Holabird and Root, Architects, 1921, to—

Address: Room 900, 333 N. Michigan Ave., Chicago, Ill.

*Son of Captain Horatio B. Hackett, 81st Pennsylvania Volunteers, 1861-1865.

**4291**...(Born Ga.).....**JOSEPH A. ATKINS**.....(Ap'd Ga.)...**77**
(Joseph Alexander Atkins, Born Nov. 13, 1879.)

**Military History:—**

LIEUTENANT-COLONEL, TEMPORARY, OF INFANTRY, AUG. 31, 1918.

At Washington, D. C., Infantry Representative, with Technical Staff, Ordnance Department, and in Office, Chief of Infantry, Dec. 13, 1919, to

RETURNED TO GRADE OF CAPTAIN, MAR. 26, 1920.
MAJOR OF INFANTRY, JULY 1, 1920.

Jan. 31, 1921; at Camp Dix, N. J., General Staff with troops, Assistant Chief of Staff, 1st Division, Feb. 1, 1921, to June 30, 1921; at Washington, D. C., War Department General Staff, July 1, 1921, to July 31, 1923; at Fort Washington, Md., commanding Post and 3rd Battalion, 12th Infantry, Aug. 1, 1923, to July 31, 1925; at Washington, D. C., War Department General Staff, Assistant to Secretary, General Staff, Aug. 1, 1925, to June 30, 1928; Secretary, General Staff, July 1, 1928, to

LIEUTENANT-COLONEL OF INFANTRY, AUG. 13, 1928.

July 31, 1929; at Army War College, student officer, Aug. 15, 1929, to June 30, 1930, when he was graduated; at Fort Benning, Ga., Assistant Executive Officer, The Infantry School, Sept. 16, 1930, to —

Awarded

DISTINGUISHED SERVICE MEDAL.

"For exceptionally meritorious and distinguished services. He served with the 3rd Division as assistant chief of staff, G-3, from Dec., 1917, until Mar., 1918; acting chief of staff and G-3, from Mar., 1918, to May 27, 1918; G-3, from May 28 to June 11, and from Sept. 1 to 19, 1918; and as G-3, 36th Division, from Sept., 1918, to Mar., 1919. By his tireless energy, devotion to duty and high military attainments, he contributed in a large measure to the successes attained by the commands with which he served."

Initial General Staff Eligible List.

Service Medal: Victory with four battle clasps.

**4292**...(Born S. C.).....**JACOB ARTHUR MACK**.....(Ap'd S. C.)...**78**
(Born Jan. 13, 1879.)

**Military History:—**

CAPTAIN, COAST ARTILLERY CORPS, OCT. 2, 1914.

(TRANSFERRED TO FIELD ARTILLERY, JAN. 13, 1917.)

COLONEL, TEMPORARY, OF FIELD ARTILLERY, SEPT. 11, 1918.

MAJOR OF FIELD ARTILLERY, SEPT. 28, 1919.

RETURNED TO GRADE OF MAJOR, JUNE 30, 1920.

RESIGNED, JULY 30, 1920.

Reappointed

MAJOR, COAST ARTILLERY CORPS, JAN. 24, 1921.

At Jackson Barracks, Louisiana, commanding post, to Aug. 20, 1921; at Fort Monroe, Va., student officer and instructor, Field Officers' Course, Coast Artillery School, Aug. 24, 1921, to Aug. 25, 1922, when he was graduated; at Fort Leavenworth, Kans., student officer, Command and General Staff School, Sept. 2, 1922, to June 25, 1923, when he was graduated; at The Citadel, Charleston, S. C., Senior Instructor, Coast Artillery Reserve Officers' Training Corps Unit, Aug. 15, 1923, to July 16, 1928; at Fort Rosecrans, Calif., commanding Harbor Defenses of San Diego, Calif., Oct. 4, 1928, to

LIEUTENANT-COLONEL, COAST ARTILLERY CORPS, JAN. 6, 1929.

Oct. 31, 1930.

COLONEL, U. S. A., RETIRED, OCT. 31, 1930.

AT HIS OWN REQUEST, AFTER 30 YEARS' SERVICE.

**4293**...(Born N. D.)...**CHARLES F. THOMPSON**.....(Ap'd N. D.)...**79**
(Charles Fullington Thompson, Born Dec. 11, 1882.)

**Military History:—**

DISTINGUISHED SERVICE MEDAL.

CAPTAIN OF INFANTRY, JULY 1, 1916.

COLONEL, TEMPORARY, OF INFANTRY, MAY 10, 1919.

At U. S. Military Academy, Instructor in Department of Tactics, June 7, 1919, to

RETURNED TO GRADE OF CAPTAIN, AUG. 20, 1919.

MAJOR OF INFANTRY, JULY 1, 1920.

Aug. 31, 1920; at Fort Benjamin Harrison, Ind., Assistant Chief of Staff, Headquarters 5th Corps Area, Sept. 9, 1920, to Sept. 26, 1921; at Washington, D. C., War Department General Staff, Sept. 30, 1921, to June 30, 1924; at Fort Leavenworth, Kans., student officer, Command and General Staff School, Aug. 20, 1924, to June 19, 1925, when he was graduated as a Distinguished Graduate; at Fort Eustis, Va., summer camp, June 30, 1925, to July 30, 1925; at Washington, D. C., student officer, Army War College, Aug. 15, 1925, to Aug. 14, 1926, when he was graduated; and on War Department General Staff, Aug. 20, 1926, to

LIEUTENANT-COLONEL OF INFANTRY, AUG. 14, 1928.

June 30, 1929; at Presidio of San Francisco, Calif., Executive Officer, 30th Infantry, July 15, 1929, to —

Chevalier of the Legion of Honor, French.

**4294**...(Born Fla.).....**HENRY J. REILLY***.....(Ap'd at Large)...**80**
(Henry Joseph Reilly, Born Apr. 29, 1881.)

**Military History:—**

DISTINGUISHED SERVICE MEDAL.

FIRST LIEUTENANT OF CAVALRY, APR. 13, 1911.

RESIGNED, JAN. 8, 1914.

COLONEL OF FIELD ARTILLERY, MAY 22, 1917.

HONORABLY MUSTERED OUT, MAY 12, 1919.

Reorganized 7th Infantry, Illinois National Guard, and commanded same; on Initial General Staff Eligibility List, Dec. 16, 1920;

BRIGADIER-GENERAL, ILLINOIS NATIONAL GUARD, MAR. 19, 1921.

assigned to command the Field Artillery Brigade, Illinois National Guard, which became the 58th Field Artillery Brigade, 33rd Illinois Division, Mar. 19, 1921, to

COLONEL OF INFANTRY, RESERVE CORPS, MAY 9, 1921.

BRIGADIER-GENERAL, OFFICERS' RESERVE CORPS, DEC. 23, 1921.

July 5, 1922, when he resigned from Illinois National Guard.

Recommissioned

BRIGADIER-GENERAL, OFFICERS' RESERVE CORPS, DEC. 23, 1926.

Awarded French Legion of Honor, Grade of Commander; awarded by the City and Association of Former Combatants of Verdun, the Verdun Medal and Certificate, showing that name has been inscribed in the "Livre d'Or" of the "Soldats de Verdun."

**Civil History:**—Correspondent for the Chicago Tribune, England, to see organization Kitchener's new army, Mar., 1915; in France, Apr. and May, 1915; with Austro-Hungarian Army on Russian Front, July to Aug., 1915; in France, Sept., 1915; Editor National Defense Work, Chicago Tribune in United States, Oct., 1915, to May, 1916; Correspondent for Chicago Tribune and New York Herald in France and on French and British Fronts, Nov., 1916, to Mar., 1917; on staff of Chicago Tribune in United States, May to Oct., 1919; in France, Nov., 1919, to Mar., 1920; special correspondent sent to Germany to cover Royalist and Communist Insurrections; in Paris, to Aug., 1920; with Polish Army in Poland to Nov., 1920; returned to the United States, Nov., 1920; resigned from Chicago Tribune, May, 1921; bought interest in and became Editor, Army and Navy Journal, 1921; sold out 1925; helped organize Reserve Officers' Association of United States, Oct., 1922; first President of that Association, 1922 to 1923; Editorial Commissioner, Universal Service and Hearst Newspapers, Japan and China, Aug. 1925, to Apr., 1926; Freelancing with articles in Century, World's Work, New McClure's, Cosmopolitan, American and Liberty Magazines, the Hearst Sunday Newspapers, New York Herald-Tribune and the Chicago Tribune; author of "Why Preparedness" and "America's Part"; Member, Paris Caucus, American Legion, 1919; Member, Reserve Officers' Association of United States; Illinois Society Sons of American Revolution; Association of American Volunteers with the French Army, 1914-1917.

Address: 1808 Eye Street, NW., Washington, D. C.

*Father, Captain Henry J. Reilly, 5th Artillery, U. S. Army; Grandfather (mother's father) Chief Engineer James Kimball, U. S. A.

**4295**...(Born N. Y.).**AUGUSTUS B. VAN WORMER**...(Ap'd N. Y.)...**81**
(Augustus Bissell Van Wormer, Born June 7, 1879.)

**Military History:—**

CAPTAIN OF INFANTRY, JULY 1, 1916.

LIEUTENANT-COLONEL, TEMPORARY, OF INFANTRY, AUG. 16, 1918.

At Camp Holabird, Md., Executive Officer, Aug., 1919, to

RETURNED TO GRADE OF CAPTAIN, MAY 8, 1920.

MAJOR OF INFANTRY, JULY 1, 1920.

Aug., 1920; at New Orleans, La., on recruiting service, to

(ADJUTANT-GENERAL, BY DETAIL, MAR. 30, 1921.)

July, 1921; at Omaha, Nebr., Assistant Adjutant-General, 7th Corps Area, to May, 1922.

(RELIEVED FROM DETAIL AS ADJUTANT-GENERAL, MAY 29, 1922.)

MAJOR, U. S. A., RETIRED, JULY 12, 1922,

FOR DISABILITY INCIDENT TO THE SERVICE.

**Civil History:**—Partner in firm, Van Wormer Brothers, Binghamton, N. Y., 1926 to 1929.

**4296**...(Born N. Y.).....**THOMAS L. CRYSTAL**.....(Ap'd N. Y.)...**82**
(Thomas Leslie Crystal, Born Oct. 27, 1882.)

**Military History:—**

LIEUTENANT-COLONEL, TEMPORARY, AIR SERVICE, SIGNAL CORPS, FEB. 26, 1918.

At Neurburg and Trier, Germany, with 354th Infantry, 89th Division, Jan. 29, 1919, to May 12, 1919; en route to U. S. Commanding 354th Infantry, May 15 to 22, 1919; at New York City and Governor's Island, N. Y., Reserve Officers' Training Corps Officer, Eastern Department and 2nd Corps Area, July, 1919, to

RETURNED TO GRADE OF CAPTAIN, MAR. 15, 1920.

MAJOR OF INFANTRY, JULY 1, 1920.

Aug., 1924 and Citizens' Military Training Camp Officer, 2nd Corps Area, Feb., 1921, to Aug., 1924; at Fort Benning, Ga., student officer, Infantry School, to 1925, when he was graduated; at Fort Leavenworth, Kans., student officer, Command and General Staff School, to 1926, when he was graduated; at New York City, N. Y., with 77th Division, Organized Reserves, July, 1926, to —

LIEUTENANT-COLONEL OF INFANTRY, AUG. 16, 1928.

**4297**...(Born N. Y.)...**JAMES JOSEPH O'HARA***†.....(Ap'd Calif.)...**83**
(Born Aug. 15, 1882.)

**Military History:—**

CAPTAIN OF CAVALRY, JULY 1, 1916.

LIEUTENANT-COLONEL, TEMPORARY, OF INFANTRY, AUG. 31, 1918.

At U. S. Military Academy, Assistant Professor of English, Aug. 20, 1919, to

RETURNED TO GRADE OF CAPTAIN, AUG. 28, 1919.

June 4, 1920; at Camp Perry, Ohio, as Captain Cavalry Rifle Team, June 5, 1920, to

MAJOR OF CAVALRY, JULY 1, 1920.

Aug. 27, 1920; at U. S. Military Academy, Assistant Professor of English, Aug. 28, 1920, to 1922; Assistant Professor of Economics and Government, 1922, to June 6, 1923; en route to station and on leave of absence June 7, 1923, to June 12, 1923; at Fort Des Moines, Iowa, and Camp Perry, Ohio, as Coach, Cavalry Rifle Team, June 13, 1923, to Oct. 1, 1923; at Fort Riley, Kans., student officer, The Cavalry School, Troop Officers' Course, Oct. 2, 1923, to Dec. 31, 1923; Field Officers'

Course, Jan. 1, 1924, to June 10, 1924, when he was graduated; on leave of absence, June 11, 1924, to Sept. 1, 1924; at Fort Leavenworth, Kans., student officer, Command and General Staff School, Sept. 2, 1924, to June 19, 1925, when he was graduated; at Fort Riley, Kans., Member Cavalry Board, June 20, 1925, to May 21, 1928; on leave of absence, May 22, 1928, to June 30, 1928; at Washington, D. C., Office, Chief of Cavalry, July 1, 1928, to

LIEUTENANT-COLONEL OF CAVALRY, AUG. 28, 1928.

May 30, 1930.

DIED, MAY 30, 1930, AT WASHINGTON, D. C.: AGED 47.

Portrait and obituary in Annual Report, Association of Graduates, for 1931.

*Grandfather—Col. Truman Bishop Ransom, killed in the Battle of Chapultepec, Mexico; Father—Colonel James O'Hara, Class of 1866.

**4298**...(Born Ga.).....**ALBERT C. WIMBERLY**.....(Ap'd Ga.)...**84**
(Albert Courtney Wimberly, Born Oct. 3, 1878.)

**Military History:—**

CAPTAIN, COAST ARTILLERY CORPS, SEPT, 10, 1916.

MAJOR, COAST ARTILLERY CORPS, NATIONAL ARMY, MAY 9, 1918.

At Camp Humphreys, Va., Assistant to Supply Officer and Property Officer, Aug. 16, 1919, to

RETURNED TO GRADE OF CAPTAIN, MAR. 4, 1920.

MAJOR, COAST ARTILLERY CORPS, JULY 1, 1920.

Jan. 9, 1921; at Fort Monroe, Va., Assistant Quartermaster, Jan. 10 to July 27, 1921.

MAJOR, U. S. A., RETIRED JULY 28, 1921,

SECTION 24-B, ACT OF JUNE 4, 1920.

**4299**...(Born N. Y.).....**WILLIAM S. DOWD***.....(Ap'd at Large)...**85**
(William Stuart Dowd, Born Sept. 21, 1882.)

**Military History:—**

SECOND LIEUTENANT 10TH CAVALRY, JUNE 15, 1904.

RESIGNED, AUG. 4, 1906.

Reappointed

SECOND LIEUTENANT, COAST ARTILLERY CORPS, JUNE 12, 1907.

FIRST LIEUTENANT, COAST ARTILLERY CORPS, JULY 16, 1907.

CAPTAIN, COAST ARTILLERY CORPS, JULY 1, 1916.

LIEUTENANT-COLONEL, COAST ARTILLERY CORPS, U. S. A., AUG. 16, 1918.

RESIGNED, MAR. 7, 1920.

LIEUTENANT-COLONEL, QUARTERMASTER RESERVES, DEC., 1923.

Commanding 19th Corps Trains, Dec. 1923 to —

**Civil History:**—Operated orchard and ranch at Parkdale, Ore., Mar., 1920, to Mar., 1925; Vice President, Hood River Chamber of Commerce, Ore., 1925; President, Men's Club, Parkdale, Ore., 1924; Division Sales Manager, Best Foods Inc., New York City, Mar., 1925, to Dec., 1926; Vice President and General Manager, The Northwestern Pulp and Paper Co., Tacoma, Wash., Jan. 1927, to—

Address: 502 North E St., Tacoma, Wash.

*Son of Colonel Heman Dowd, Class of 1876.

**4300**...(Born Conn.).....**ARTHUR D. BUDD**.....(Ap'd Conn.)...**86**
(Arthur Dryhurst Budd, Born Jan. 22, 1882.)

**Military History:—**

DISTINGUISHED SERVICE CROSS.

LIEUTENANT-COLONEL, TEMPORARY, OF INFANTRY, AUG. 31 1918.

At Paris, France, Technical Advisor and Delegate of Republic of Panama at Peace Conference, May, 1919, to Nov., 1919;

RETURNED TO GRADE OF CAPTAIN, NOV. 2, 1919.

at Paris, France, Ecole Superieure de Guerre, 1919, to

MAJOR OF INFANTRY, JULY 1, 1920.

1921; at Fort Sill, Okla., student officer, Field Artillery School, 1922, to 1923, when he was graduated; Aide to General Gouraud, French Army, 1923; at Versailles, Centre d' Instruction, 1923; attached to 159th Infantry, Alpine, Briancon, France, Jan., to Mar., 1924; at Metz, Centre d'Artillerie, Apr., to June, 1924; trip to Spitzbergen and Scandinavian countries, Sept., to Nov., 1924;

(TRANSFERRED TO FIELD ARTILLERY, NOV. 26, 1924.)

at Fort Sill, Okla., 1925; at Fort Leavenworth, Kans., student officer, Command and General Staff School, 1925 to 1926, when he was graduated; at Albany, N. Y., with Organized Reserves, 1926, to

LIEUTENANT-COLONEL OF FIELD ARTILLERY, AUG. 28, 1928.

1930; Senior Instructor, Connecticut National Guard, and Division Instructor, 43rd Division, July 1, 1930, to —

**4301**...(Born Me.).....**RALPH RIGBY GLASS**.....(Ap'd Me.)...**87**
(Born June 24, 1880.)

**Military History:—**

LIEUTENANT-COLONEL, TEMPORARY, OF INFANTRY, JULY 30, 1918.

RETURNED TO GRADE OF CAPTAIN, APR. 3, 1920.

At Camp Kearney, Calif., Instructor of Infantry Camp, Reserve Officers' Training Corps, June 17, 1920, to

MAJOR OF INFANTRY, JULY 1, 1920.

July 27, 1920; at Corvallis, Ore., Assistant Professor of Military Science and Tactics, Oregon Agricultural College, July 27, 1920, to Sept. 16, 1920; at Riverside,, Calif., Professor of Military Science and Tactics, at Riverside High School and Polytechnic College, Sept. 17, 1920, to Sept. 5, 1922; at Fort Leavenworth, Kans., student officer, Command and General Staff School, Sept. 6, 1922, to June 28, 1923, when he was graduated; at Fort Sheridan, Ill., with 2nd Infantry, June 29, 1923, to Sept. 7, 1923, and with Wisconsin National Guard during summer training; at Champaign, Ill., with Organized Reserves, Sept 8, 1923, to Aug. 12, 1924; at Washington, D. C., student officer, Army War College, Aug. 15, 1924, to June 30, 1925, when he was graduated; placed on General Staff Eligible List; at Fort Sam Houston, Tex., with 1st Infantry, July 1, 1925, to June 30, 1927; at Washington, D. C., with War Department General Staff, July 1, 1927, to

LIEUTENANT-COLONEL OF INFANTRY, AUG. 29, 1928.

**4302**...(Born Ky.).....**ERLE M. WILSON**.....(Ap'd Ky.)...**88**
(Erle Martin Wilson, Born Apr. 12, 1879.)

**Military History:—**

LIEUTENANT-COLONEL, TEMPORARY, OF INFANTRY, OCT. 11, 1918.

At London, England, Assistant Inspector-General, Base Section, No. 3, Service of Supply, American Expeditionary Forces, Mar. 28, 1919, to May 31, 1919; Assistant Port Inspector, Port of Embarkation at Hoboken, N. J., and Camp Mills, N. Y., June 11, 1919, to Oct. 10, 1919; at New York, N. Y., Administration Officer, Water Transportation Division of the Port and Zone Office, Oct. 11, 1919, to Apr. 12, 1920;

RETURNED TO GRADE OF CAPTAIN, APR. 19, 1920.

at St. Marys, Kans., Professor of Military Science and Tactics, St. Marys College, May 10, 1920, to

MAJOR OF INFANTRY, JULY 1, 1920.

Oct. 11, 1920; at Fort Benning, Ga., student officer, Field Officers' Course, Infantry School, Oct. 14, 1920, to June 30, 1921, when he was graduated; Director, Department General Subjects, Infantry School, July 1, 1921, to Aug. 30, 1922; at Fort Leavenworth, Kans., student officer, Command and General Staff School, Sept. 1, 1922, to June 22, 1923, when he was graduated; at Fort Sill, Okla., Instructor, (Infantry) at the Field Artillery School, Aug. 15, 1923, to June 15, 1924; at Washington, D. C., student officer, Army War College, Aug. 15, 1924, to Aug. 15, 1925; at Washington, D. C., Office of Chief of Infantry, Aug. 16, 1925, to

LIEUTENANT-COLONEL OF INFANTRY, SEPT. 1, 1928.

June 24, 1929; at Fort Moultrie, S. C., commanding Post, June 25, 1929, to Sept. 18, 1929; at Fort Screven, Ga., commanding Post, Oct. 30, 1929 to —

**4303**...(Born Kans.)....**MERRILL E. SPALDING**.....(Ap'd Kans.)...**89**
(Merrill Ellicott Spalding, Born Feb. 22, 1882.)

**Military History:—**

LIEUTENANT-COLONEL, TEMPORARY, OF INFANTRY, AUG. 31, 1918.

At Langres, France, student officer, Army General Staff College, to Jan., 1919, when he was graduated; with 89th Division, Army of Occupation, Germany, Jan. 20, 1919, to June, 1919; returned to the United States, June, 1919; at Washington, D. C., War Department General Staff, June, 1919, to

RETURNED TO GRADE OF CAPTAIN, MAR. 15, 1920.

MAJOR OF INFANTRY, JULY 1, 1920.

Sept. 30, 1921; temporary duty, War Department General Staff, Oct. 1, 1921, to Jan. 31, 1922; at Camp Meade, Md., student officer and Executive Officer, Tank School, Feb. 1, 1922, to Aug. 19, 1923, when he was graduated; at Fort Leavenworth, Kans., student officer, Command and General Staff School, Aug. 20, 1923, to June, 1924, when he was graduated; at Fort Snelling, Minn., commanding battalion, 3rd Infantry, June, 1924, to June, 1926; at Fort Benning, Ga., Instructor, Department of Tactics, Infantry School, June, 1926, to Aug. 14, 1928; at Washington, D. C., student officer, Army War College, Aug. 15, 1928, to

LIEUTENANT-COLONEL OF INFANTRY, SEPT. 1, 1928.

June 30, 1929, when he was graduated; at Washington, D. C., Historical Section, Army War College, July 1, 1929, to —

**4304**...(Born S. C.).....**JOSEPH JAMES GRACE**.....(Ap'd S. C.)...**90**
(Born Jan. 31, 1882.)

**Military History:—**

COLONEL, TEMPORARY, COAST ARTILLERY CORPS, OCT. 30, 1918.

At Fort Adams, Newport, R. I., Fort Commander, July 16, 1919, to

RETURNED TO GRADE OF CAPTAIN, MAR. 18, 1920.

MAJOR, COAST ARTILLERY CORPS, JULY 1, 1920.

Mar. 10, 1921;

(TRANSFERRED TO FINANCE DEPARTMENT, MAR. 10, 1921.)

at Boston, Mass., on Staff, Corps Area Commander, 1st Corps Area, Apr. 15, 1921, to June 28, 1924; at Fort Monmouth, N. J., Executive Officer, June 28, 1924, to

(TRANSFERRED TO SIGNAL CORPS, SEPT. 24, 1924.)

Sept. 1, 1926; at Fort Leavenworth, Kans., student officer, Command and General Staff School, Sept. 1, 1926, to June 15, 1927, when he was graduated; at Atlanta, Ga., Corps Area Signal Officer, 4th Corps Area, July 25, 1927, to —

LIEUTENANT-COLONEL, SIGNAL CORPS, SEPT. 5, 1928.

Sept. 15, 1930; at Washington, D. C., student officer, Army Industrial College, Sept. 15, 1930, to —

**4305**...(Born Mich.)....**ROY W. HOLDERNESS**.....(Ap'd Wis.)...**91**
(Roy Weber Holderness, Born Mar. 15, 1881.)

**Military History:—**

CAPTAIN OF CAVALRY, JULY 1, 1916.

LIEUTENANT-COLONEL OF INFANTRY, NATIONAL ARMY, AUG. 16, 1918.

In France as G-2, Visitor's Bureau, Nov. 12, 1918, to Nov. 14, 1919; at Coblenz, Germany, on court-martial duty, Nov. 15, 1919, to

RETURNED TO GRADE OF CAPTAIN, MAR. 19, 1920.

Mar. 21, 1920; at Mulheim, Germany, in charge of Quartermaster farm, Mar. 22 to

MAJOR OF CAVALRY, JULY 1, 1920.

July 7, 1920; on leave of absence and en route to U. S., Sept. 7, 1920; at Governors Island, N. Y., member of general court-martial, Sept. 8, 1920, to Jan. 20, 1921; at Fort D. A. Russell, Wyo., with 15th and with 13th Cavalry, Feb. 1, 1921, to Dec. 5, 1922.

MAJOR, U. S. A., RETIRED, DEC. 27, 1922,

FOR DISABILITY INCIDENT TO THE SERVICE.

**4306**...(Born Ala.)..**JOHN DONALD BURNETT, Jr.**†....(Ap'd Ala.)...**92**
(Born Feb. 6, 1880.)

**Military History:—**

COLONEL, TEMPORARY, OF INFANTRY, AUG. 31, 1918.

At Camp Grant, Ill., with 53rd Infantry, Sept. 2, 1919, to

RETURNED TO GRADE OF CAPTAIN, JUNE 30, 1920.

MAJOR OF INFANTRY, JULY 1, 1920.

Aug. 27, 1920; at Fort Leavenworth, Kans., student officer, School of the Line, to 1921, when he was graduated as an Honor Graduate; student officer, General Staff School, to June 30, 1922, when he was graduated; Instructor, General Service School, July 1, 1922, to Aug. 14, 1926; at Washington, D. C., student officer, Army War College, Aug. 16, 1926, to Aug. 15, 1927, when he was graduated; Chief of Section, Office, Chief of Infantry, Aug. 16, 1927, to Nov. 11, 1928.

Service Medals: Domestic Service, Spanish War; Philippine Campaign; Army of Cuban Occupation; Victory Medal.

DIED, NOV. 12, 1928, AT WASHINGTON, D. C.: AGED 49.

Portrait and obituary in Annual Report, Association of Graduates, for 1929.

**4307**...(Born Ark.).....**JOSEPH A. McANDREW**.....(Ap'd Ark.)...**93**
(Joseph Alexander McAndrew, Born Oct. 2, 1879.)

**Military History:—**

DISTINGUISHED SERVICE MEDAL.

COLONEL, GENERAL STAFF, AMERICAN EXPEDITIONARY FORCES, MAY 5, 1919.

At Fort Leavenworth, Kans., Instructor in Line and Staff Classes, Army Service Schools, July, 1919, to

RETURNED TO GRADE OF CAPTAIN, AUG. 30, 1919.

MAJOR OF INFANTRY, JULY 1, 1920.

July, 1923; at Washington Barracks, D. C., student officer, Army War College, Aug., 1923, to June, 1924, when he was graduated; Instructor, Army War College, Aug., 1924, to Aug., 1927; at Fort Douglas, Utah, in command, 2nd Battalion, 38th Infantry and 38th Infantry, Sept., 1927, to Aug., 1928; at Presidio of San Francisco, Calif., Headquarters 9th Corps Area, Assistant G-3, General Staff, Aug., 1928, to

LIEUTENANT-COLONEL OF INFANTRY, SEPT. 20, 1928.

Received Order of the Crown of Italy, Victory Medal with five battle clasps, Commander Legion of Honor, French.

**4308**...(Born Pa.).....**ROBERT B. HEWITT†**.....(Ap'd Mo.)...**94**
(Robert Bailey Hewitt, Born July 14, 1880.)

**Military History:—**

CAPTAIN OF INFANTRY, JULY 1, 1916.

LIEUTENANT-COLONEL, TEMPORARY, OF INFANTRY, OCT. 11, 1918.

RETURNED TO GRADE OF CAPTAIN, JUNE 2, 1920.

MAJOR, U. S. A., RETIRED, JULY 1, 1920,

FOR DISABILITY CONTRACTED IN LINE OF DUTY.

DIED, JULY 22, 1926, AT WASHINGTON, D. C.: AGED 46.

Portrait and obituary in Annual Report, Association of Graduates, for 1928.

LIEUTENANT-COLONEL, U. S. A. (POSTHUMOUSLY), JULY 22, 1926,

ACT OF JUNE 21, 1930.

**4309**...(Born Ore.).....**HENRY R. ADAIR†**.....(Ap'd Ore.)...**95**

**4310**...(Born Va.)....**WILLIAM F. LEE SIMPSON†**.(Ap'd at Large)...**96**

**4311**...(Born Vt.).....**MERRILL D. WHEELER**.....(Ap'd Vt.)...**97**
(Merrill Dole Wheeler, Born Apr. 29, 1882.)

**Military History:—**

SECOND LIEUTENANT, 22ND INFANTRY, JUNE 15, 1904.

RESIGNED, OCT. 2, 1905.

Reappointed

MAJOR OF INFANTRY, JULY 1, 1920.

(TRANSFERRED TO QUARTERMASTER CORPS, OCT. 29, 1920.)

At Camp Knox, Ky., Post Quartermaster, Nov. 18, 1920, to July 12, 1921; en route to Philippine Islands, Aug. 5, 1921, to Sept. 1, 1921; at Manila, P. I., Assistant Department Quartermaster, Headquarters, Philippine Department, Sept. 2, 1921, to Feb. 27, 1924; en route to United States, Feb. 27, 1924, to May 13, 1924; at New York City, N. Y., General Intermediate Depot, Assistant Quartermaster Supply Officer, June 17, 1924 to July 23, 1924; at Washington, D. C., Assistant to Quartermaster General, Chief Real Estate Division, Construction Service, July 24, 1924, to July 1, 1928; at Fort Slocum, N. Y., Post Quartermaster, Aug. 15, 1928, to—

**Civil History:**—Connected with abaca and cocoanut industry, Oquendo, Samar, P. I., 1905-1918; resided in Philippines to 1911.

**4312**...(Born Ala.).....**BERNARD P. OSWALT†**.....(Ap'd Ala.)...**98**

**4313**...(Born Ala.) **RICHARD REMBERT PICKERING** .(Ap'd Ala.)...**99**
(Born June 9, 1880.)

**Military History:—**

LIEUTENANT-COLONEL, TEMPORARY, OF INFANTRY, SEPT. 7, 1918.

At Hoboken, N. J., Port of Embarkation, Officer in Charge of Lost Baggage Branch, Aug. 26, 1919, to Mar. 23, 1920; Officer in Charge of Lost Baggage Division, Mar. 24, 1920, to June 14, 1920; on leave of absence to

RETURNED TO GRADE OF CAPTAIN, JUNE 30, 1920.

MAJOR OF INFANTRY, JULY 1, 1920.

July 14, 1920; at Hoboken, N. J., Surveying Officer, to July 31, 1920; on leave of absence and en route, Aug. 1, 1920 to

(DETAILED TO ADJUTANT-GENERAL'S DEPARTMENT, AUG. 6, 1920.)

Aug. 12, 1920; at University of Alabama, Professor of Military Science and Tactics, Aug. 12, and Aug. 13, 1920; at Washington, D. C., on duty in the office of the Adjutant-General, Aug. 16, 1920 to Aug. 31, 1921; at Fort Leavenworth, Kans., student officer, School of the Line, Sept. 2, 1921 to

(TRANSFERRED TO THE ADJUTANT-GENERAL'S DEPARTMENT, MAY 22, 1922.)

June 30, 1922, when he was graduated as a distinguished graduate; student officer, General Staff School, July 1, 1922 to July 7, 1923, when he was graduated; on leave of absence to Aug. 12, 1923; at Washington, D. C., student officer, Army War College, Aug. 15, 1923 to July 10, 1924, when he was graduated; on leave of absence and en route, July 1, 1924, to Aug. 29, 1924; at Chicago, Ill., Assistant to the Adjutant-General, 6th Corps Area, Aug. 30, 1924 to May 14, 1925;

(DETAILED TO GENERAL STAFF CORPS, MAY 15, 1925.)

at Washington, D. C., with the War Department General Staff, G-4, May 16, 1925 to

LIEUTENANT-COLONEL OF ADJUTANT-GENERAL'S DEPARTMENT, SEPT. 26, 1928.

(RELIEVED GENERAL STAFF CORPS, APR. 23, 1929.)

July 1, 1929; at Baltimore, Md., Assistant to the Adjutant-General, 3rd Corps Area, July 1, 1929 to Mar. 28, 1930; on leave of absence and en route to the Philippine Islands, to June 21, 1930; at Fort William McKinley, P. I., Headquarters, Philippine Division, June 21, 1930 to —

Awarded

DISTINGUISHED SERVICE MEDAL.

"For exceptionally meritorious and distinguished services as commanding officer of the large embarkation camp at Camp Mills, Long Island, N. Y., from Apr. 5, 1918, to Sept. 13, 1918, and from Dec. 11, 1918, to May 8, 1919. He displayed executive ability of the highest order in a position of great responsibility. His work marked Colonel Pickering as an exceptional officer in his capacity as organizer and administrator, and by his energy and excellent judgment contributed in a notable degree to the success of troop movements at the port of embarkation, Hoboken, N. J."

**4314**...(Born Nev.).....**LOWE A. McCLURE**.....(Ap'd Nev.)...**100**
(Lowe Abeel McClure, Born July 1, 1882.)

**Military History:—**

DISTINGUISHED SERVICE CROSS.

CAPTAIN OF INFANTRY, JULY 1, 1916.

LIEUTENANT-COLONEL, TEMPORARY, OF INFANTRY, SEPT. 3, 1918.

Assistant Commanding Officer, Riviera Leave Area, Jan. 1, 1919, to

COLONEL OF INFANTRY, U. S. A., MAY 6, 1919.

May 15, 1919; at Differdange, Luxembourg, with 61st Infantry, May 16 to July 15, 1919; en route to U. S. to July 31, 1919; at Camp Gordon, Ga., commanding 61st Infantry, to June 30, 1920;

RETURNED TO GRADE OF CAPTAIN, JUNE 30, 1920.

MAJOR OF INFANTRY, JULY 1, 1920.

at Fort Leavenworth, Kans., student officer at Army School of the Line, Sept. 1, 1920, to June 30, 1921, when he was graduated; student officer at Staff College, Sept. 1, 1921, to June 30, 1922, when he was graduated; at Washington, D. C., student officer at Army War College, Aug. 15, to Dec. 15, 1922; sick in Walter Reed Hospital to May 15, 1923; on leave of absence to Sept. 7, 1923.

MAJOR, U. S. A., RETIRED, SEPT. 7, 1923,
FOR DISABILITY INCIDENT TO THE SERVICE.
COLONEL, U. S. A., RETIRED, JUNE 21, 1930,
ACT OF JUNE 21, 1930.

Assistant Professor of Military Science and Tactics, Reserve Officers' Training Corps, Oakland Public Schools, Oakland, Calif., 1927. Professor Military Science and Tactics, July 1, 1930.

Awarded Croix de Guerre; Chevalier of the Legion d'Honneur.

**4315**...(Born N. J.).....**JAMES S. GREENE***.....(Ap'd N. Y.)...**101**
(James Scott Greene, Born Sept. 15, 1882.)

**Military History:—**

CAPTAIN OF CAVALRY, JULY 1, 1916.

MAJOR, TEMPORARY, OF CAVALRY, AUG. 5, 1917.

At Fort Ethan Allen, Vt., with 3rd Cavalry, July, 1919, to

RETURNED TO GRADE OF CAPTAIN, MAR. 30, 1920.

MAJOR OF CAVALRY, JULY 1, 1920.

May 12, 1922; at Camp Devens, Mass., with 3rd Cavalry, May 24 to Sept. 2; at Fort Ethan Allen, Vt., with 3rd Cavalry, Sept. 4. to Dec. 14, 1922.

MAJOR, U. S. A., RETIRED, DEC. 15, 1922,
AFTER 18 YEARS' SERVICE, ACT OF JUNE 30, 1922.

**Civil History:**—Chief Engineer, National Automobile Club, San Francisco, Calif., May, 1924, to Aug., 1927; Traffic Engineer, City of Berkeley, Sept., 1927, to Dec., 1928; residing near Calistoga, Calif., since that date.

*Son of Colonel Henry A. Greene, Class of 1879.

**4316**...(Born Iowa)....**GERALD CLARK BRANT**.....(Ap'd Iowa)...**102**
(Born June 29, 1880.)

**Military History:—**

COLONEL, TEMPORARY, AIR SERVICE, AUG. 20, 1918.

JUNIOR MILITARY AVIATOR, NOV. 15, 1918.

At Ellington Field, Tex., Commanding Officer, Feb. 6, 1919, to May 17, 1919; at New York City, N. Y., Department Air Officer, Eastern Department, June 26, 1919, to

RETURNED TO GRADE OF CAPTAIN, JUNE 30, 1920.

MAJOR, AIR CORPS, JULY 1, 1920.

Aug. 13, 1920; at Fort Leavenworth, Kans., student officer, School of the Line, Aug. 31, 1920, to Sept. 4, 1921, when he was graduated; student officer, General Staff School, Sept. 5, 1921, to Aug. 14, 1922, when he was graduated; at

Washington, D. C., student officer, Army War College, Aug. 15, 1922, to June 28, 1923, when he was graduated; at Washington, D. C., Member War Department General Staff, June 29, 1923, to (Special duty Air Officer, Hawaiian Department—Joint Army-Navy Maneuvers from Mar. 4, 1925 to June 6, 1925) Sept. 7, 1926; Executive Officer, Assistant Secretary of War for Aviation, Sept. 8, 1926, to Sept. 23, 1927; at San Francisco, Calif., Commanding Officer, Crissy Field, Nov. 1, 1927, to

LIEUTENANT-COLONEL, AIR CORPS, SEPT. 27, 1928.

Nov. 11, 1929; Rated Airplane Pilot and Airplane Observer; special duty, Headquarters, 9th Corps Area, Nov. 12, 1929, to Jan. 29, 1930; Member Joint Army and Navy Planning Committee, Dec. 6, 1927, to Jan. 29, 1930; at Mitchel Field, Long Island, N. Y., Executive Officer, 9th Observation Group, Feb. 15, 1930; at Aberdeen, Md., Commanding Officer, Defense Forces, Joint Air Corps and Anti-Aircraft Maneuvers, Apr. 26, 1930, to May 22, 1930; at Groton, Conn., Commanding Officer, Defense Air Force, Joint Army and Navy Minor Maneuvers, May 24, to May 28, 1930; at Washington, D. C., special duty, Office of Assistant Secretary of War, June 4, 1930, to June 17, 1930; at Mitchel Field, Long Island, N. Y., June 17, 1930, to Oct. 28, 1930; at Fort Shafter, T. H., Air Officer, Hawaiian Department, Nov. 26, 1930, to Wing Commander, 18th Composite Wing, Air Corps, Mar. 1, 1931, to —

**4317**...(Born Ohio).....**CHARLES F. CONRY**†.....(Ap'd Ohio)...**103**

**4318**...(Born Ohio)...**CLEMENT HALE WRIGHT**....(Ap'd Ohio)...**104**

(Born July 4, 1882.)

**Military History:—**

MAJOR OF INFANTRY, NATIONAL ARMY, AUG. 5, 1917.

(INSPECTOR-GENERAL, BY DETAIL, AUG. 21, 1917.)

(RELIEVED FROM DETAIL AS INSPECTOR-GENERAL, JULY 15, 1919.)

At Ohio State University, Assistant Professor of Military Science and Tactics, Oct. 1, 1919, to

RETURNED TO GRADE OF CAPTAIN, JAN. 22, 1920.

MAJOR OF INFANTRY, JULY 1, 1920.

July 3, 1920; and Aug. 1, to 30, 1920; at Camp Custer, Mich., Reserve Officers' Training Corps, Infantry Camp, Assistant to Senior Instructor or commanding Reserve Officers' Training Corps company, July 4, to 31, 1920; at Fort Leavenworth, Kans., student officer, School of the Line, Aug. 31, 1920, to June 28, 1921, when he was graduated as an Honor Graduate; at Camp Knox, Ky., Reserve Officers' Training Corps Camp, Senior Instructor in Tactics in Normal Course for Professors of Military Science and Tactics, July 3, to 27, 1921; at Fort Leavenworth, Kans., student officer, General Staff School, Sept. 9, 1921 to June 23, 1922, when he was graduated; at Fort Leavenworth, Kans., Instructor, General Service Schools, performing duties as such in the General Staff School and the Command and General Staff School, and, primarily, in the Correspondence School, engaged in preparation of problems and text books for instruction of field officers of National Guard and Organized Reserves, June 24, 1922, to (General Staff Corps Eligible List, July 24, 1922), Aug. 15, 1926; at Washington Barracks, D. C., student officer, Army War College, Aug. 16, 1926, to June 27, 1927, when he was graduated; at Newport, R. I., student officer, Naval War College, July 1, 1927, to May 29, 1928, when he was graduated;

(DETAILED TO GENERAL STAFF CORPS, AUG. 15, 1928.)

at Washington, D. C., in G-3 Section, War Plans Division, War Department General Staff, Aug. 16, 1928, to (Member, Army Section, Joint Army and Navy Planning Committee, Aug. 21, 1928, to

LIEUTENANT-COLONEL OF INFANTRY, SEPT. 29, 1928.

Apr. 10, 1930), May 31, 1930; Secretary, War Department General Staff, June 1, 1930, to —

**4319**...(Born Ind.).....**WILLIAM ROSS SCOTT**.....(Ap'd Ind.)...**105**
(Born Jan. 18, 1881.)

**Military History:—**

LIEUTENANT-COLONEL, TEMPORARY, OF INFANTRY, SEPT. 2, 1918.

At Coblenz Bridgehead, Germany, Assistant Chief of Staff, 1st Division, Army of Occupation, Jan. 9, 1919, to Aug. 20, 1919; en route to United States with 1st Division, Aug. 21, 1919; at Camp Zachary Taylor, Ky., Oct. 20, 1919, to

RETURNED TO GRADE OF CAPTAIN, JUNE 30, 1920.

MAJOR OF INFANTRY, JULY 1, 1920.

Oct. 8, 1920; at Camp Dix, N. J., Oct. 10, 1920, to Feb. 10, 1921; relieved as Assistant Chief of Staff, 1st Division; at Washington, D. C., Office, Chief of Infantry, Feb. 11, 1921, to Oct. 2, 1924; at Plattsburg Barracks, N. Y., commanding 1st Battalion, 26th Infantry, Oct. 3, 1924, to Aug. 10, 1926; leave of absence and en route to station Aug. 11, 1926, to Sept. 6, 1926; at Fort Benning, Ga., student officer, Advanced Course, Infantry School, Sept. 6. 1926, to June 7, 1927, when he was graduated; leave of absence in Columbus, Ga., June 8, 1927 and en route to station to Aug. 20, 1927; at Fort Leavenworth, Kans., student officer, Command and General Staff School, Aug. 20, 1927, to July 9, 1928, when he was graduated; leave of absence and en route to station, July 10, 1928, to July 31, 1928; at Davidson, N. C., Professor of Military Science and Tactics, Davidson College, July 31, 1928, to—

LIEUTENANT-COLONEL OF INFANTRY, OCT. 2, 1928.

(Commanded Reserve Officers' Training Corps Camp, Fort McClellan, Ala., June 6, 1929, to July 17, 1929, and June 3, 1930 to July 21, 1930).

**4320**...(Born Ala.).....**WINN BLAIR**†.....(Ap'd Ala.)...**106**

**4321**...(Born Pa.).....**EUGENE V. ARMSTRONG**†.....(Ap'd Del.)...**107**

**4322**...(Born S. C.)....**WILLIAM W. HARRIS, Jr.**.....(Ap'd S. C.)...**108**
(William Washington Harris, Jr., Born Jan. 18, 1882.)

**Military History:—**

MAJOR OF INFANTRY, NATIONAL ARMY, AUG. 5, 1917.

RETURNED TO GRADE OF CAPTAIN, AUG. 11, 1919.

At Fort Oglethorpe, Ga., with Machine Gun Company, 46th Infantry, Aug. 12, to Sept. 23, 1919; at Camp Jackson, S. C., with 46th Infantry, to Oct. 15, 1919; en route to Panama to Nov. 6, 1919; at Camp Gaillard and Fort Clayton, Canal Zone, with 33rd Infantry, Nov. 7, 1919, to

MAJOR OF INFANTRY, JULY 1, 1920.

about Sept., 1922; on leave of absence to Dec. 15, 1922.

MAJOR, U. S. A., RETIRED, DEC. 15, 1922,

AFTER 18 YEARS' SERVICE.

ACT OF JUNE 30 AND SEPT. 14, 1922.

**4323**...(Born N. J.).....**HARRY L. SIMPSON**†.....(Ap'd N. J.)...**109**

**4324**...(Born Ky.).....**NAPOLEON W. RILEY**.....(Ap'd Ky.)...**110**
(Napoleon William Riley, Born Feb. 22, 1881.)

**Military History:—**

LIEUTENANT-COLONEL, TEMPORARY, OF INFANTRY, SEPT. 20, 1918.

At Camp Dodge, Iowa, Camp Supply Officer, July 16, 1919, to

RETURNED TO GRADE OF CAPTAIN, JUNE 30, 1920.

MAJOR OF INFANTRY, JULY 1, 1920.

(TRANSFERRED TO QUARTERMASTER CORPS, JULY 30, 1920)

Aug. 30, 1920; en route to station to Sept. 5, 1920; at Camp Lewis, Wash., Division Quartermaster, 4th Division, Sept. 6, 1920, to July 1, 1921; Camp and Division Quartermaster, 3rd Division, July 1, 1921, to July 28, 1922; on leave and en route to station, July 29, 1922, to Aug. 12, 1922; at Fort Leavenworth, Kans., Quartermaster, Aug. 12, 1922, to Jan. 3, 1924; at Cambridge, Mass., student officer, Harvard University, Graduate School of Business Administration, Jan. 4, 1924, to Jan. 31, 1926, when he was graduated; at Chicago, Ill., Quartermaster Depot, Feb. 12, 1926, to Dec. 31, 1927; at Chicago, Ill., Assistant to Quartermaster, 6th Corps Area, Jan. 1, 1928, to

LIEUTENANT-COLONEL, QUARTERMASTER CORPS, OCT. 2, 1928.

**4325**...(Born Idaho).....**OTTO L. BRUNZELL**.....(Ap'd Idaho)...**111**
(Otto Louis Brunzell, Born Dec. 18, 1878.)

**Military History:—**

CAPTAIN OF INFANTRY, JULY 1, 1916.

(TRANSFERRED TO FIELD ARTILLERY, JAN. 13, 1917)

COLONEL, TEMPORARY, OF FIELD ARTILLERY, OCT. 26, 1918.

At Artillery Training Center, Trèves, Germany, Mar. 29, 1919, to May 5, 1919; en route to U. S. to May 29, 1919; at Camp Taylor, Ky., Instructor in Field Artillery Basic School, June 3, 1919, to Mar. 25, 1920;

RETURNED TO GRADE OF CAPTAIN, MAR. 26, 1920.

at Washington, D. C., in office of Chief of Field Artillery, Mar. 26 to

MAJOR OF FIELD ARTILLERY, JULY 1, 1920.

Aug 31, 1920; at Fort Leavenworth, Kans., student officer at Army School of the Line, Sept. 1, 1920, to June 22, 1921, when he was graduated; student officer at General Staff School, June 23, 1921, to June 25, 1922, when he was graduated; Instructor in Command and General Staff School, June 26, 1922, to June 29, 1923; at University of Wisconsin, Professor of Military Science and Tactics, (Reserve Officers' Training Corps), June 30, 1923, to Aug. 14, 1925; at Washington, D. C., student officer at Army War College, Aug. 15, 1925, to June 28, 1926, when he was graduated; at U. S. Military Academy, Treasurer, U. S. Military Academy, July 4, 1926, to

LIEUTENANT-COLONEL OF FIELD ARTILLERY, OCT. 11, 1928.

**4326**...(Born La.).....**GEORGE C. LAWRASON**.....(Ap'd La.)...**112**
(George Carson Lawrason, Born Nov. 15, 1879.)

**Military History:—**

LIEUTENANT-COLONEL, TEMPORARY, OF FIELD ARTILLERY, OCT. 30, 1918.

At West Trier, Germany, organized and commanded Recreation Area, Jan. 11, 1919, to May 17, 1919; at Wittlich, Germany, duty as Assistant Inspector-General VIII Corps, May 18, 1919, to May 30, 1919; en route Wittlich, Germany, to Brest, France, and at port of embarkation, June 1, to June 19, 1919; returned to United States June 27, 1919; duty office Fourth Corps Area, Reserve Officers' Training Corps Officer, July and Aug., 1919; at Castle Heights Military Academy, Professor Military Science and Tactics, Sept. 12, 1919, to

RETURNED TO GRADE OF CAPTAIN, JAN. 20, 1920.

MAJOR OF CAVALRY, JULY 1, 1920.

Aug. 11, 1921; at Fort McPherson, Ga., Assistant Chief of Staff, G-4, Fourth Corps Area, Aug. 12, 1921, to

(TRANSFERRED TO INFANTRY, MAY 15, 1923)

Aug., 1923; at Fort Benning, Ga., student officer, Advanced Class, Infantry School, Sept., 1923, to May, 1924, when he was graduated; at Knoxville, Tenn., Professor of Military Science and Tactics, University of Tennessee, June 3, 1924, to Aug. 22, 1928; at Fort Leavenworth, Kans., student officer, Command and General Staff School, Sept. 10, 1928, to

LIEUTENANT-COLONEL OF INFANTRY, OCT. 13, 1928.

June 21, 1929, when he was graduated; General Staff Corps Eligible List, July 1, 1929; at Fort D. A. Russell, Wyo., with 2nd Division, Sept. 19, 1929; assigned to the 20th Infantry; assigned to 4th Infantry Brigade Headquarters at Fort D. A. Russell, Wyo., Dec. 12, 1929; appointed Executive Officer, Dec. 16, 1929, to July 21, 1930; at Fort Francis E. Warren, Wyo., commanding 20th Infantry, July 21, 1930, to Aug. 15, 1930; Executive Officer, Aug. 16, 1930, to —

Service Medals: Victory Medal, Spanish War Medal.

**4327**...(Born Pa.).....**ROBERT P. HARBOLD**.....(Ap'd Pa.)...**113**
(Robert Pattison Harbold, Born Jan. 22, 1881.)

**Military History:—**

LIEUTENANT-COLONEL, TEMPORARY, OF INFANTRY, SEPT. 9, 1918.

At Paris, France, with Graves Registration Service, Nov. 20, 1919, to

RETURNED TO GRADE OF CAPTAIN, APR. 16, 1920.

MAJOR OF INFANTRY, JULY 1, 1920.

(TRANSFERRED TO THE QUARTERMASTER CORPS, AUG. 2, 1921)

Nov. 16, 1923 as Chief of Field Operations and Chief, American Graves Registration Service; returned to United States, arriving Mar. 24, 1924; at Washington, D. C., Office, Quartermaster-General, Chief of Cemeterial Division, Mar. 25, 1924, to Sept. 1, 1925; student officer, Army Industrial College, to Jan., 1926, when he was graduated; at Baltimore, Md., War Procurement Planning Officer, 7th Quartermaster Corps Procurement District, Feb. 1, 1926, to

LIEUTENANT-COLONEL, QUARTERMASTER CORPS, OCT. 14, 1928.

June 30, 1929; at Fort Ethan Allen, Vt., Quartermaster, July 4, 1929, to —

**4328**...(Born Iowa)....**JAMES B. WOOLNOUGH**....(Ap'd Minn.)...**114**
(James Barton Woolnough, Born Oct. 2, 1879.)

**Military History:—**

MAJOR OF INFANTRY, NATIONAL ARMY, AUG. 5, 1917.

LIEUTENANT-COLONEL OF INFANTRY, NATIONAL ARMY, SEPT. 2, 1918.

COLONEL, TEMPORARY, OF INFANTRY, OCT. 10, 1918.

At St. Paul, Minn., Inspector-Instructor, Minnesota National Guard, to

COLONEL, 206TH INFANTRY, MINNESOTA NATIONAL GUARD.

RETURNED TO GRADE OF CAPTAIN, JAN. 27, 1920.

MAJOR OF INFANTRY, JULY 1, 1920.

Aug., 1923; at Fort Leavenworth, Kans., student officer, Command and General Staff School, to 1924, when he was graduated; General Staff Eligible List, 1924; at Washington, D. C., with Militia Bureau, 1924 to 1928;

LIEUTENANT-COLONEL OF INFANTRY, OCT. 16, 1928.

at Washington, D. C., student officer, Army War College, to 1929, when he was graduated; at Fort Davis, Canal Zone, with 14th Infantry and Executive Officer, Sept., 1929, to —

**4329**...(Born Wyo.)....**INNIS PALMER SWIFT***.....(Ap'd Ill.)...**115**
(Born Feb. 7, 1882.)

**Military History:—**

LIEUTENANT-COLONEL, TEMPORARY, OF CAVALRY, SEPT. 6, 1918.

At Fort Riley, Kans., Instructor at Cavalry School, Sept. 10, 1919, to

RETURNED TO GRADE OF CAPTAIN, SEPT. 26, 1919.

MAJOR OF CAVALRY, JULY 1, 1920.

Aug. 1, 1920; Executive Officer and Personnel Adjutant to (Polo Representative, 1921) Sept., 1921; Instructor and student officer, Field Officers' Course, Sept. 1, 1921 to June 15, 1922, when he was graduated; at Fort Riley, Kans., to Aug. 5, 1922; at Fort Leavenworth, Kans., student officer, Command and General Staff School, Aug. 5, 1922 to June 25, 1923, when he was graduated; Commanding the General Service School Detachment, colored, and Instructor, to

LIEUTENANT-COLONEL OF CAVALRY, OCT. 17, 1928.

June 3, 1929; on leave of absence and en route to new station to Aug. 15, 1929; at Washington D. C., student officer, Army War College, Aug. 15, 1929 to Aug. 20, 1930, when he was graduated; student officer, Army Industrial College, Aug. 21, 1930 to —

*Son of General Eben Swift, Class of 1876; grandson of General Innis N. Palmer, Class of 1846, and of Brevet Brigadier-General Ebenezer Swift, U. S. A.

**4330**...(Born R. I.)....**JOSEPH DODGE PARK†**....(Ap'd N. H.)...**116**

**4331**...(Born Ill.)...**ARTHUR HARRISON WILSON**....(Ap'd Ill.)...**117**
(Born Aug. 17, 1881.)

**Military History:—**

LIEUTENANT-COLONEL, TEMPORARY, OF CAVALRY, SEPT. 19, 1918.

At Fort Sam Houston, Tex., with Temporary Cavalry Officers' School, to Apr. 18, 1919; at Fort Riley, Kans., Instructor, Cavalry School, Apr. 19, 1919 to May 12, 1920;

RETURNED TO GRADE OF CAPTAIN, SEPT. 25, 1919.

at West Point, N. Y., Instructor, United States Military Academy, May 15, 1920 to

MAJOR OF CAVALRY, JULY 1, 1920.

(Member of the Army Polo Teams of 1923 and 1924) May 15, 1924; at New York City, N. Y., with the Organized Reserves, Sept. 12, 1924 to (Member Army Polo Team, 1925) Aug. 22, 1925; at Fort Riley, Kans., student officer, Advanced Course, The Cavalry School, Sept. 12, 1925 to June 29, 1926, when he was graduated; on leave of absence to Aug. 25, 1926; at Fort Leavenworth, Kans., student officer, Command and General Staff School, Aug. 26, 1926 to June 29, 1927, when he graduated and departed on leave of absence; at Fort Bliss, Tex., Executive Officer, 2nd Cavalry Brigade, July 4, 1927 to

LIEUTENANT-COLONEL OF CAVALRY, OCT. 27, 1928.

Aug. 13, 1929; (Commanding the Fort Bliss, Tex., entries at the Los Angeles, Calif., Polo Tournament and Horse Show, 1928); assigned to the 8th Cavalry, Aug. 13, 1929; at Fort Bliss, Tex., Executive Officer, 8th Cavalry, Aug. 13, 1929 to —

**4332**...(Born Can.)....**WALTER SCOTT FULTON**....(Ap'd Ind.)...**118**
(Born Mar. 23, 1879.)

**Military History:—**

LIEUTENANT-COLONEL, TEMPORARY, OF INFANTRY, OCT. 29, 1918.

At Camp Pike, Ark., with 57th Infantry, Jan. 10, 1919, to May 19, 1919; at Washington, D. C., in office Adjutant-General, May 20, 1919, to Sept. 10, 1919; at Chicago, Ill., Headquarters Central Department as Assistant Adjutant-General, Sept. 11, 1919, to

RETURNED TO GRADE OF CAPTAIN, MAR. 15, 1920.

MAJOR OF INFANTRY, JULY 1, 1920.

Sept. 20, 1920; at Mankato, Minn., Instructor, National Guard, Sept. 21, 1920, to July 1, 1924; commissioned as Colonel Minnesota National Guard and in command of 205th Minnesota Infantry Oct., 1920, to July 31, 1924; during that period served as a member of Minnesota State Board of Armory Supervisors and as a member of a Board that revised and rewrote the State Military Code; at Fort Leavenworth, Kans., student officer, Command and General Staff School, Aug. 20, 1924, to June, 1925, when he was graduated; at Fort Snelling, Minn., commanding 1st Battalion, 3rd Infantry, July, 1925, to Aug. 1928; at Washington, D. C., student officer, Army War College, Aug., 1928, to

LIEUTENANT-COLONEL OF INFANTRY, OCT. 27, 1928.

June 30, 1929, when he was graduated; at Washington, D. C., member War Department General Staff in Personnel Division, July 1, 1929, to —

**4333**...(Born Mo.).....**JOHN J. MOLLER**†.....(Ap'd Mo.)...**119**

**4334**...(Born N. Y.).....**SHERBURNE WHIPPLE**.....(Ap'd Mass.)...**120**
(Born May 2, 1881.)

**Military History:—**

CAPTAIN OF INFANTRY, JULY 1, 1916.

LIEUTENANT-COLONEL, TEMPORARY, OF INFANTRY, SEPT. 17, 1918.

At Fort Leavenworth, Kans., Adjutant, U. S. Disciplinary Barracks, July 6, 1919, to

RETURNED TO GRADE OF CAPTAIN, FEB. 19, 1920.

MAJOR OF INFANTRY, JULY 1, 1920.

(TRANSFERRED TO ADJUTANT-GENERAL'S DEPARTMENT, MAY 22, 1922.)

Aug. 17, 1922; at Washington, D. C., in office of The Adjutant-General, Aug. 21, 1922, to June 30, 1926; at West Point, N. Y., Adjutant U. S. Military Academy, July 1, 1926, to —

LIEUTENANT-COLONEL, ADJUTANT-GENERAL'S DEPARTMENT, OCT. 30, 1928.

Awarded

DISTINGUISHED SERVICE MEDAL.

"For exceptionally meritorious and distinguished services. As assistant chief of staff, G-1, of the 80th Division, from June until Dec., 1918, he performed his duties with marked ability in connection with the service of supply and communications for his division. By his tireless energy, exceptional administrative ability, initiative, and sound judgment he successfully solved many perplexing problems, maintaining at all times an adequate supply of food and ammunition for the troops, thereby rendering valuable services to the American Expeditionary Forces."

Victory Medal with three stars; Chevalier of the Legion of Honor, French; Philippine Campaign; Mexican Border.

**4335**...(Born N. Y.).....**HARRY HAWLEY**.....(Ap'd N. Y.)...**121**
(Born Oct. 17, 1880.)

**Military History:—**

At Langres, France, Director of Musketry, Infantry Weapons School, to May, 1918; at Chatillon-sur-Seine, Director, Infantry Weapons School, 2nd Corps Schools, May and June, 1918; Commandant, 2nd Corps Schools, to Aug., 1918; Division Machine Gun Officer, 36th Division, Aug., 1918, to

LIEUTENANT-COLONEL, TEMPORARY, OF INFANTRY, SEPT. 3, 1918.

May, 1919; at Mexico, Mo., Professor of Military Science and Tactics, at Missouri Military Academy, Oct. 1, 1919, to

RETURNED TO GRADE OF CAPTAIN, JAN. 21, 1920.

MAJOR OF INFANTRY, JULY 1, 1920.

June, 1923; at Portland Harbor, Me., with 5th Infantry, Sept., 1923, to Aug. 30, 1925; at Fort Leavenworth, Kans., student officer, Command and General Staff School, Sept., 1925, to June, 1926, when he was graduated; General Staff Corps Eligible List; at Cleveland, Ohio, Organized Reserve duty, July, 1926, to—

LIEUTENANT-COLONEL OF INFANTRY, NOV. 1, 1928.

**4336**...(Born Ohio)...**THOMAS N. GIMPERLING**.....(Ap'd Ohio)...**122**
(Thomas Norton Gimperling, Born June 5, 1880.)

**Military History:—**

LIEUTENANT-COLONEL, TEMPORARY, OF INFANTRY, OCT. 3, 1918.

Division Machine Gun Officer, 30th Division, left France with 30th Division, Mar. 17, 1919; arrived in U. S., Apr. 2, 1919; at Camp Jackson, S. C.; at Washington, D. C., Office, Quartermaster-General, to

RETURNED TO GRADE OF CAPTAIN, MAR. 15, 1920.

MAJOR OF INFANTRY, JULY 1, 1920.

(TRANSFERRED TO QUARTERMASTER CORPS, JULY 30, 1920.)

1921; at Paris, France, student officer, Ecole de l'Intendance, Oct., 1921, to Oct., 1923, when he was graduated; at Fort Sam Houston, Tex., 8th Corps Area General Depot, Jan. 1, 1924, to Aug. 30, 1925; at Washington, D. C., Militia Bureau, War Department, Aug. 31, 1925, to Aug. 26, 1927; at Philadelphia, Pa., student officer, Quartermaster Corps School, Aug. 27, 1927, to June 30, 1928, when he was graduated; leave of absence July 1, 1928, to Aug. 23, 1928; at Fort Leavenworth, Kans., student officer, Command and General Staff School, Aug. 24, 1928, to

LIEUTENANT-COLONEL, QUARTERMASTER CORPS, NOV. 1, 1928.

June 20, 1930, when he was graduated.

(TRANSFERRED TO INFANTRY, JULY 29, 1930.)

**4337**...(Born Calif.).....**HUGH L. WALTHALL**.....(Ap'd Calif.)...**123**
(Hugh Lawson Walthall, Born Mar. 12, 1879.)

**Military History:—**

CAPTAIN OF INFANTRY, JULY 1, 1916.

At U. S. Military Academy, Assistant Instructor of Tactics, Oct 10, 1916, to

LIEUTENANT-COLONEL, TEMPORARY, OF INFANTRY, NOV. 4, 1918.

RETURNED TO GRADE OF CAPTAIN, AUG. 20, 1919.

MAJOR OF INFANTRY, JULY 1, 1920.

Aug. 24, 1921; at Fort Leavenworth, Kans., student officer, School of the Line, Aug. 28, 1921, to June 24, 1922, when he was graduated;

(TRANSFERRED TO ADJUTANT-GENERAL'S DEPARTMENT, JUNE 7, 1922.)

at Washington, D. C., Office of the Adjutant-General, July 10, 1922, to July 10, 1926; at Fort Hamilton, N. Y., Adjutant, 1st Division, July 11, 1926, to July 27, 1928;

LIEUTENANT-COLONEL, ADJUTANT-GENERAL'S DEPARTMENT, NOV. 1, 1928.

at Fort Lewis, Wash., Adjutant, 3rd Division, Nov. 2, 1928, to Aug. 5, 1929; at Presidio of San Francisco, Calif., Headquarters, 9th Corps Area, Assistant Adjutant-General, Sept. 5, 1929, to —

**4338**...(Born Miss.).....**JOHN B. RICHARDSON**.....(Ap'd Miss.)...**124**
(John Buchanan Richardson, Born Feb. 9, 1882.)

**Military History:—**

LIEUTENANT-COLONEL OF INFANTRY, NATIONAL ARMY, SEPT. 4, 1918.

At Washington, D. C., with Morale Branch, War Plans Division, General Staff, July 6, 1919, to

RETURNED TO GRADE OF CAPTAIN, MAR. 15, 1920.

MAJOR OF INFANTRY, JULY 1, 1920.

Oct. 1, 1920; Personnel Officer, Recruiting Division, Oct. 2, 1920, to Aug. 1, 1921; at Fort Leavenworth, Kans., student officer, School of the Line, Aug. 2, 1921 to 1922, when he was graduated as Distinguished Graduate;

(TRANSFERRED TO ADJUTANT-GENERAL'S DEPARTMENT, JUNE 7, 1922.)

student officer, General Staff School, to 1923, when he was graduated; General Staff Corps Eligible List, 1923; on leave of absence, July 15, 1923, to Aug. 20, 1923; at Washington, D. C., student officer, Army War College, Aug. 20, 1923, to June 25, 1924, when he was graduated; at Washington, D. C., War Department General Staff, G-2 Division, July 2, 1924, to June 11, 1928; on duty with Organized Reserves, June 12, 1928, to June 30, 1928; at Boston, Mass., Assistant Adjutant-General, Headquarters First Corps Area, July 1, 1928, to

LIEUTENANT-COLONEL, ADJUTANT-GENERAL'S DEPARTMENT, NOV. 2, 1928.

Awarded

DISTINGUISHED SERVICE CROSS.

"For extraordinary heroism in action near Ville Savoye, France, Aug. 21, 1918. When the advance on the Tannerio by a company of the 308th Infantry was being held up by a heavy hostile fire, Major Richardson, then commanding the 306th Machine Gun Battalion which had a platoon of machine guns supporting the attack, seeing that the attacking troops were wavering on account of an inexperienced leader and under a heavy hostile fire, with great gallantry and the utmost disregard of personal danger, took command of the company and led it through heavy artillery and machine-gun fire to its objective, which was captured and later consolidated by a skillful disposition of machine guns under his direction."

Victory Medal with three clasps, Legion of Honor, Croix de Guerre, with two palms, Montenegro Medal of Bravery, Solidaridad of Panama.

# CLASS OF 1905

Entered June 11, 1901; graduated June 13, 1905.

Subsequent to the graduation of this class, the marks in Spanish of Morrisson and of Clark, P. H., were revised, the result of the revision being to alter the relative class standing of Numbers 103 to 109 inclusive, as given in the Cadet Register for 1905. (See Memorandum, Headquarters United States Military Academy, Oct. 9, 1905.)

**4339**...(Born Ga.).....**DeWITT C. JONES**.....(Ap'd Ga.)...**1**
(De Witt Clinton Jones, Born Feb. 6, 1882.)

**Military History:—**

COLONEL OF ENGINEERS, NATIONAL ARMY, MAR. 30, 1918.

At Paris, France, in office of Chief Engineer, American Expeditionary Forces, Aug. 25, 1919, to (American Representative upon Central Geographical Committee of the Peace Conference, Aug. 25, 1919) Dec., 1919; returned to United States Jan. 2, 1920; at Washington, D. C., Office, Chief of Engineers, to Mar., 1920; on leave of absence and change of station;

RETURNED TO GRADE OF MAJOR, MAR. 15, 1920.

at St. Louis, Mo., District Engineer, U. S., Engineer District, May 30, 1920 to June, 1922; at Fort Leavenworth, Kans., student officer, General Staff College, Aug., 1922, to June, 1923, when he was graduated; at Washington, D. C., Office, Chief of Engineers, June, 1923, to Aug., 1924; at Washington, D. C., student officer, Army War College, Aug., 1924, to June, 1925, when he was graduated; at Buffalo, N. Y., District Engineer, U. S. Engineer District, July, 1925, to June, 1928; (Member of International Board to study the preservation of the scenic beauty of Niagara Falls); at Fort Humphreys, Va., commanding 13th Engineers, June 30, 1928, to

LIEUTENANT-COLONEL OF ENGINEERS, FEB. 11, 1929.

Nov. 26, 1929; en route to Honolulu, T. H., Dec. 11, 1929, to Jan. 11, 1930; at Schofield Bks., T. H., Department Engineer, Hawaiian Department, Division Engineer, Hawaiian Division, Post Engineer, and commanding 3rd Combat Regiment of Engineers to —

**4340**...(Born N. C.).....**ERNEST GRAVES**.....(Ap'd N. C.)...**2**
(Born Mar. 27, 1880.)

**Military History:—**

DISTINGUISHED SERVICE MEDAL.

MAJOR, CORPS OF ENGINEERS, MAY 15, 1917.

COLONEL OF ENGINEERS, NATIONAL ARMY, APR. 9, 1918.

At U. S. Military Academy, on temporary duty, Sept. 20 to Dec. 1, 1919; at Washington, D. C., in office of Chief of Engineers, to Mar. 24, 1920; at San Antonio, Tex., commanding 2nd Engineers, to

RETURNED TO GRADE OF MAJOR, JUNE 30, 1920.

Sept. 1, 1920; at U. S. Military Academy, on temporary duty, to Dec. 1, 1920; on leave of absence, Dec. 7, 1920, to Mar. 1, 1921.

MAJOR, U. S. A., RETIRED, MAR. 1, 1921,

FOR DISABILITY CONTRACTED IN LINE OF DUTY.

COLONEL, U. S. A., RETIRED, JUNE 21, 1930,

ACT OF JUNE 21, 1930.

Recalled to active duty for work on Mississippi Flood Control, Apr. 27, 1927; appointed by President a member of the Mississippi River Commission in July, 1928; appointed by the President a member of the Interoceanic Canal Board in 1929; on active duty in Office, Chief of Engineers, Apr. 27, 1927, to —

**Civil History:**—Held several engineering positions of civil nature, Mar. 1, 1921, to Apr. 27, 1927.

**4341**...(Born Mich.).....**FRANCIS B. WILBY**.....(Ap'd Mass.)...**3**
(Francis Bowditch Wilby, Born Apr. 24, 1883.)

**Military History:**—

LIEUTENANT-COLONEL, TEMPORARY, CORPS OF ENGINEERS, AUG. 5, 1917.

COLONEL, CORPS OF ENGINEERS, NATIONAL ARMY, APR. 9, 1918.

At Washington, D. C., in Militia Bureau, Apr. 25, to Sept. 8, 1919; in office Chief of Engineers, Sept. 19, 1919, to

RETURNED TO GRADE OF MAJOR, JUNE 30, 1920.

Sept. 3, 1921; at Fort Leavenworth, Kans., student officer, School of the Line, Sept. 5, 1921, to June 28, 1922, when he was graduated as Honor Graduate; at Camp Meade, Md., temporary duty, summer training camps, June 30, to July 10, 1922; at Mount Gretna, Pa., temporary duty, summer training camps, July 10 to Aug. 1, 1922; at Fort Leavenworth, Kans., student officer, General Staff School, Sept. 2, 1922, to July 24, 1923, when he was graduated and placed on General Staff Corps eligible list, Aug. 2, 1923; at Washington, D. C., student officer, Army War College, Aug. 15, 1923, to June 30, 1924, when he was graduated; Member of War Department General Staff, July 1, 1924 to June 30, 1928; at Memphis, Tenn., District Engineer, 1st and 2nd Mississippi River Commission Districts and Memphis River and Harbor District, July 2, 1928, to Aug. 31, 1928; District Engineer, Memphis Engineer District (formed by consolidation of 1st and 2nd Mississippi River Commission Districts, Mississippi River Commission Dredging District, and Memphis Rivers and Harbors District, Sept. 1, 1928, to —

LIEUTENANT-COLONEL, CORPS OF ENGINEERS, FEB. 11, 1929.

Awarded

DISTINGUISHED SERVICE MEDAL.

"For exceptionally meritorious and distinguished services, first as Director of the 1st Corps Engineers School, then as Assistant in Charge of Military Engineering in the office of the Chief of Engineers, and, finally, as Division Engineer of the 1st Division, in all of which capacities he displayed unusual ability and professional attainments of a high order. As editor of the Engineer Field Notes, and as the author of a large number of them, his clear conception of the functions and duties of engineer troops was most firmly impressed upon the combat engineers and contributed in a signal manner to their marked efficiency. By his rare technical skill and knowledge, keen adaptability to all conditions, he contributed materially to the success of the 1st Division in a position of great responsibility and in times and circumstances of the gravest importance."

Cited in Division Orders, 1st Division, and awarded Croix de Guerre, with palm and Fourragere.

Service Medals: Army of Cuban Pacification; Victory Medal with Five Battle Clasps.

**4342**... (Born Ind.) .....**CLARENCE SELF RIDLEY**..... (Ap'd Ind.) ...**4**
(Born June 22, 1883.)

**Military History:—**

LIEUTENANT-COLONEL, TEMPORARY, CORPS OF ENGINEERS, AUG. 5, 1917.

Military Aide to the President, (with rank of Colonel), and in charge of Public Buildings and Grounds, Washington, D. C., Superintendent of the State, War and Navy Department Buildings, Sept. 24, 1917, to

RETURNED TO GRADE OF MAJOR, JULY 15, 1919.

Mar. 21, 1921; at Balboa Heights, Canal Zone, Assistant Engineer of Maintenance, Panama Canal, May 20, 1921, to Apr. 19, 1924; at Fort Leavenworth, Kans., student officer, Command and General Staff School, Aug. 20, 1924, to June 19, 1925, when he was graduated as an Honor Graduate; at San Francisco, Calif., as District Engineer in charge of River and Harbor Improvements on the Sacramento and San Joaquin Rivers, June 30, 1925, to July 3, 1928; at Fort Du Pont, Del., Commanding Officer of Post and 1st Engineers, July 24, 1928, to Jan. 9, 1929; (on detached services in Porto Rico in connection with hurricane relief work, Sept. 24, to Dec. 3, 1928); at San Juan, P. R., with the Porto Rican Hurricane Relief Commission, Jan. 14, 1929, to —

LIEUTENANT-COLONEL, CORPS OF ENGINEERS, FEB. 19, 1929.

Decorated at the White House on Oct. 30, 1919, Order of Leopold, officer, by the King of Belgium.

**4343**... (Born Ore.) .....**ALVIN BARTON BARBER**..... (Ap'd Ore.) ...**5**
(Born May 19, 1883.)

**Military History:—**

MAJOR, CORPS OF ENGINEERS, MAY 15, 1917.

COLONEL OF ENGINEERS, NATIONAL ARMY, APR. 9, 1918.

RESIGNED, JAN. 26, 1920.

**Civil History:**—Technical Adviser to Poland, 1919 to 1922; Manager, Transportation and Communication Department, Chamber of Commerce of U. S., Jan. 9, 1923, to —

Address: Chamber of Commerce, U. S. A., Washington, D. C.

**4344**... (Born N. Y.) .....**WILLIAM F. ENDRESS**†..... (Ap'd N. Y.) ...**6**

**4345**... (Born Ind.) .....**JARVIS J. BAIN**..... (Ap'd Ind.) ...**7**
(Jarvis Johnson Bain, Born May 2, 1880.)

**Military History:—**

COLONEL OF ENGINEERS, NATIONAL ARMY, APR. 9, 1918.

At Wittlich, Germany, Chief Engineer, 7th Army Corps, Feb. 8, 1919, to May 24, 1919; at St. Louis, Mo., Secretary, Mississippi River Commission, July 19, 1919, to Oct. 20, 1919; at Camp Grant, Ill., Division Engineer, 6th Division, and commanding 318th Engineers, Oct. 21, 1919, to

RETURNED TO GRADE OF MAJOR, JUNE 30, 1920.

Aug. 15, 1920; at Fort Leavenworth, Kans., student officer, School of the Line and General Staff College, Aug. 20, 1920, to June 30, 1922, when he was graduated; at Washington, D. C., student officer, Army War College, Aug. 15, 1922, to 1923, when he was graduated; at Washington, D. C., in War Plans Division, War Department, General Staff, 1923, to Apr. 25, 1927; at Pittsburgh, Pa., United States District Engineer, River and Harbor improvement, Apr. 26, 1927, to —

LIEUTENANT-COLONEL, CORPS OF ENGINEERS, FEB. 27, 1929.

(Member, Mississippi River Commission June 27, 1929, to Sept. 26, 1930).

**4346**...(Born Pa.)...**THOMAS HENRY EMERSON**.....(Ap'd Calif.)...**8**
(Born Aug. 30, 1880.)

**Military History:—**

DISTINGUISHED SERVICE MEDAL.

COLONEL OF ENGINEERS, NATIONAL ARMY, APR. 9, 1918.

At Washington, D. C., in office of Chief of Engineers, Apr. 21, to Aug. 15, 1919; at Washington, D. C., student officer, Army War College, Aug. 15, 1919, to

RETURNED TO GRADE OF MAJOR, AUG. 31, 1919.

June 20, 1920, when he was graduated; member War Department General Staff, to Nov., 1921; at Fort Bliss, Tex., Assistant Chief of Staff, 1st Cavalry Division, to Jan., 1923; at Fort Sam Houston, Tex., Assistant to Assistant Chief of Staff, G-3, 8th Corps Area, in charge of war plans to July 18, 1924; at Mobile, Ala., as U. S. District Engineer, July 20, 1924, to July 24, 1928; at San Francisco, Calif., as District Engineer, 2nd San Francisco District and Secretary California Débris Commission, July 29, 1928, to

LIEUTENANT-COLONEL, CORPS OF ENGINEERS, FEB. 28, 1929.

Sept. 12, 1929; at Washington, D. C., Assistant to the Chief Coordinator, Sept. 16, 1929, to Feb. 28, 1931; at home awaiting retirement, Mar. 3, 1931, to July 31, 1931.

COLONEL, U. S. A., RETIRED, JULY 31, 1931,

AT HIS OWN REQUEST, AFTER MORE THAN 30 YEARS' SERVICE.

**4347**...(Born Tenn.).....**ROBERT S. THOMAS**.....(Ap'd Tenn.)...**9**
(Robert Spencer Thomas, Born Dec. 27, 1882.)

**Military History:—**

COLONEL OF ENGINEERS, NATIONAL ARMY, APR. 9, 1918.

At Mobile, Ala., District Engineer, engaged on river, harbor and fortification work, Mar. 11, 1919, to

RETURNED TO GRADE OF MAJOR, JULY 14, 1919.

Aug., 1920; at Fort Leavenworth, Kans., student officer, School of the Line, Sept., 1920, to June, 1921, when he was graduated; student officer, General Staff School, to June, 1922, when he was graduated; at Fort Humphreys, Va., Director of the Department of Military Art, Engineer School, July, 1922, to Aug., 1924; at Washington, D. C., with the Militia Bureau in charge of matters pertaining to the construction and repairs of National Guard Camps and target ranges, Aug., 1924, to May, 1928; at Buffalo, N. Y., District Engineer engaged in improvement and maintenance of harbors on Lakes Erie and Ontario and in the Niagara and St. Lawrence Rivers, June, 1928, to

LIEUTENANT-COLONEL, CORPS OF ENGINEERS, MAR. 2, 1929.

May, 1929; left New York on May 5, 1929, for the Philippine Islands, via Panama and San Francisco, Calif.; at Manila, P. I., Department Engineer of the Philippine Department, June 15, 1929, to —

**4348**...(Born D. C.)..**CARLOS JOHN STOLBRAND**...(Ap'd N. Y.)...**10**
(Born Oct. 2, 1883.)

**Military History:—**

FIRST LIEUTENANT, CORPS OF ENGINEERS, MAY 8, 1908.

DISMISSED, APR. 14, 1910.

Per G. O. No. 61, War Department, Apr. 13, 1910.

**Civil History:**—Vice President, Secretary and Treasurer, Crosman Brothers Co., Rochester, N. Y., 1918 to 1925; Vice President and Treasurer, H. D. Hutcheson Co., Inc., 1925 to 1926; Salesman, various organizations, 1926 to 1929.

Address: 465 Rockingham St., Rochester, N. Y.

**4349**...(Born N. Y.).....**DOUGLAS I. McKAY**.....(Ap'd N. Y.)...**11**
(Douglas Imrie McKay, Born May 25, 1883.)

**Military History:**—

FIRST LIEUTENANT, ARTILLERY CORPS, JAN. 25, 1907.

RESIGNED, MAY 23, 1907.

COLONEL OF ORDNANCE, U. S. A., MAR. —, 1918.

HONORABLY DISCHARGED, DEC. 24, 1918.

**Civil History:**—Secretary, Street Cleaning Department, City of New York; Captain, Deputy Chief and Chief, Board of Water Supply Police, City of New York, to 1911; First Deputy Police Commissioner, City of New York, to 1913; Police Commissioner to 1914; Assistant to President J. G. White & Co., to July, 1917; in 1919 was Director American Transatlantic Company, Director, Foreign Transport and Mercantile Corporation; Director, Botany Worsted Mills, Passaic, N. J.; Vice President and Director, The Chemical Foundation, Inc., 81 Fulton St., New York City; President, International Pulverized Fuel Co., 1919 to 1922; President, Standard Coupler Co., 1922, to —

Address: 32 West 40th St., New York City.

**4350**...(Born Ind.)...**ROGER GARFIELD POWELL**.....(Ap'd Ind.)...**12**
(Born Oct. 10, 1881.)

**Military History:**—

COLONEL OF ENGINEERS, NATIONAL ARMY, APR. 9, 1918.

Section Engineer Officer, Base Section, No. 3, in charge of all construction in Great Britain for American Expeditionary Forces; also Engineer Purchasing officer, London, and Chief Engineer, American Forces in England; member for United States on Inter-allied Committee for purchase of lumber (C. I. A. B.); Engineer Supply Officer in England for Archangel Expedition; established in Dec., 1918; sales department for selling surplus supplies resulting from signing of Armistice; left England, Mar. 10, 1920; commanded troops on transport Pocohontas with 1600 Poles from Haller's Army, Dantzig, Germany, to New York City, Mar. 12, to

RETURNED TO GRADE OF MAJOR, APR. 24, 1920.

Apr. 26, 1920; at Washington, D. C., Assistant Engineer Commissioner, D. C., Apr. 26, 1920, to Sept. 20, 1920; Executive Officer of the original Zoning Commission, D. C.; Assistant to Chief of Engineers as executive officer in River and Harbor Section, Sept. 15, 1920, to May 31, 1921; at Camp Dix, N. J., commanding 1st Engineers, June 1, 1921, to May 15, 1922; at Fort DuPont, Del., commanding post and 1st Engineers, to June 15, 1924; at Providence, R. I., District Engineer, and with Organized Reserves, June, 1924, to June, 1926, in charge of defenses and river and harbor improvement from Cape Cod to Greenwich, Conn., at Boston, Mass., Acting District Engineer, Sept. 1, 1925 to Jan. 1, 1926; at Cincinnati, Ohio, District Engineer, and with Organized Reserves, in charge of general improvement of the Ohio River, Pennsylvania State Line to Cairo, Ill., including operating snagboats and maintenance and operation locks and dams 33-39, Ohio River, and locks and dams 1-14, Kentucky River, to

LIEUTENANT-COLONEL OF ENGINEERS, MAR. 2, 1929.

July 1, 1930; Acting District Engineer, Louisville district including dams 41-53, Ohio River and Green, Barren and Wabash Rivers, from Dec. 15, 1929, to July 1, 1930; also dams 29-32, Ohio River in addition to dams 33-39, July 1, 1930, to —

**4351**...(Born Md.).....**JOHN NEAL HODGES**.....(Ap'd Md.)...**13**
(Born Feb. 13, 1884.)

**Military History:—**

BRIGADIER-GENERAL, NATIONAL ARMY., JUNE 26, 1918.

RETURNED TO GRADE OF MAJOR, FEB. 5, 1919.

At Memphis, Tenn., in charge of 1st and 2nd Mississippi River Commission Districts, and Memphis District, Feb. 19, 1919, to May 23, 1923; at Fort Sam Houston, Tex., with 2nd Engineers, Corps Area Engineer and War Plans Officer, May 25, 1923, to Aug. 30, 1927; at Fort Leavenworth, Kans., student officer, Command and General Staff School, Sept. 1, 1927, to July 8, 1928; at Washington, D. C., Assistant to Chief of Engineers, July 10, 1928, to —

LIEUTENANT-COLONEL, CORPS OF ENGINEERS, MAR. 3, 1929.

Awarded

DISTINGUISHED SERVICE MEDAL.

John N. Hodges, major, then lieutenant-colonel, Corps of Engineers, United States Army. For exceptionally meritorious and distinguished services in a position of great responsibility while in command of the 6th Engineers, attached to the British Expeditionary Forces from Feb. 11, 1918, to Apr. 1, 1918, during which time the regiment was engaged in the construction of heavy bridges on the Somme and on fortification and combat duty. Because of his high professional ability, his great energy and devotion to duty he contributed materially to the accomplishments of the forces engaged in those operations.

Awarded British Distinguished Service Order, June 7, 1918.

**Civil History:**—Editor of The Military Engineer since Jan., 1929.

**4352**...(Born Mich.)..**THOMAS M. SPAULDING***.....(Ap'd Mich.)...**14**
(Thomas Marshall Spaulding, Born May 18, 1882.)

**Military History:—**

COLONEL, TEMPORARY, COAST ARTILLERY CORPS, SEPT. 20, 1918.

Detailed to General Staff and in office of Chief of Staff, Chief of Planning Section, Personnel Branch, General Staff, Sept. 25, 1918, to

RETURNED TO GRADE OF CAPTAIN, MAR. 15, 1920.

June, 1920; employed by congressional committees in drafting Army Reorganization Act of June 4, 1920; member of board to form original promotion list, June, 1920, to

MAJOR, COAST ARTILLERY CORPS, JULY 1, 1920.

Apr., 1921: in Washington, D. C., temporary duty in connection with drafting Pay Act of 1922, to July, 1922;

(TRANSFERRED TO ADJUTANT-GENERAL'S DEPARTMENT, MAY 1, 1922.)

en route to station July 20 to Aug. 15, 1922; at Honolulu, Hawaii, Assistant Adjutant-General, Hawaiian Department, to Aug., 1925; en route to U. S., Aug., to Sept., 1925; at Baltimore, Md., Assistant Adjutant-General, Third Corps Area, to

LIEUTENANT-COLONEL, ADJUTANT-GENERAL'S DEPARTMENT, MAR. 8, 1929.

July, 1929; en route to Hawaii, July 20 to Aug. 21, 1929; at Fort De Russy, Hawaii, Adjutant-General, Hawaiian Separate Coast Artillery Brigade, Aug. 21, 1929, to —

**Civil History:**—Author of "The Crown Lands of Hawaii," published by University of Hawaii, in 1923; "Cabinet Government in Hawaii, 1887-1893," published by University of Hawaii, in 1924, and other articles. Trustee, Hawaiian Historical Society, 1929, to —

Degrees: A.B., University of Michigan, 1902; A.M., University of Hawaii, 1924.

*Son of Colonel Oliver Lyman Spaulding, 23rd Michigan Infantry, Brevet Brigadier-General, U. S. Volunteers, Civil War.

**4353**... (Born Wis.) ..... **ARTHUR R. EHRNBECK** ..... (Ap'd Wis.) ... **15**
(Arthur Rudolph Ehrnbeck, Born Oct. 30, 1880.)

**Military History:—**

MAJOR, CORPS OF ENGINEERS, MAY 15, 1917.

COLONEL, CORPS OF ENGINEERS, NATIONAL ARMY, APR. 9, 1918.

At Kearny, N. J., in charge of Engineer Depot, Nov. 17, 1919, to Apr. 1, 1920; on leave of absence to Apr. 25, 1920; en route to Honolulu to May 6, 1920;

RETURNED TO GRADE OF MAJOR, MAY 6, 1920.

at Honolulu, Assistant to Department Engineer, Hawaiian Department, to Dec. 21, 1920; on sick leave to Mar. 19, 1921; at Headquarters, 9th Corps Area, San Francisco, Calif., Assistant to Engineer, Mar. 20, 1921, to Feb. 8, 1922, and Engineer, 9th Corps Area, to Nov. 7, 1922; (on leave of absence, May 6 to June 20 and Oct. 20, to Dec. 31, 1922).

MAJOR, U. S. A., RETIRED DEC. 31, 1922,

FOR DISABILITY INCIDENT TO THE SERVICE.

COLONEL, U. S. A., RETIRED, JUNE 21, 1930,

ACT OF JUNE 21, 1930.

**4353**... (Born Wis.) ..... **ROLLAND W. CASE** ..... (Ap'd Mich.) ... **16**
(Rolland Webster Case, Born May 26, 1882.)

**Military History:—**

LIEUTENANT-COLONEL, TEMPORARY, OF INFANTRY, AUG. 27, 1918.

At Boston, Mass., student officer, Massachusetts Institute of Technology, Oct. 1, 1919, to

RETURNED TO GRADE OF CAPTAIN, JAN. 31, 1920.

June 15, 1920; in charge of Engineering Branch, Office, Chief of Motor Transport Corps, June 18, 1920, to

MAJOR OF INFANTRY, JULY 1, 1920.

(TRANSFERRED TO ORDNANCE DEPARTMENT, AUG. 27, 1920.)

Sept. 1, 1920; at Raritan Arsenal, N. J., in command, Sept. 1, 1920, to Feb. 15, 1922; at Fort Monroe, Va., student officer, Field Officers' Course, Coast Artillery School, Feb. 15, 1922, to June 15, 1922, when he was graduated; at Camp Knox, Ky., July 15, 1922; on leave of absence July 15 to Aug. 15, 1922; at Fort Leavenworth, Kans., student officer, Command and General Staff School, Aug. 18, 1922, to June 20, 1923, when he was graduated as a Distinguished Graduate; at Omaha, Nebr., Ordnance Officer, 7th Corps Area, June 22, 1923, to June 30, 1924; at Omaha, Nebr., Assistant Chief of Staff, G-4 Headquarters, 7th Corps Area, July 1, 1924, to June 30, 1928; on leave of absence July 1, 1928, to Aug. 17, 1928; at Washington, D. C., student officer, Army War College, Aug. 17, 1928, to

LIEUTENANT-COLONEL, ORDNANCE DEPARTMENT, MAR. 9, 1929.

June 30, 1929, when he was graduated; at Washington, D. C., Office, Chief of Ordnance, July 1, 1929, to Aug. 14, 1930; en route to Philippine Department, to Oct. 3, 1930, at Manila, P. I., Department Ordnance Officer, Philippine Department, Oct. 3, 1930, to —

**4355**... (Born Va.) ..... **THOMAS B. DOE** ..... (Ap'd N. C.) ... **17**
(Thomas Bartwell Doe, Born Mar. 19, 1883.)

**Military History:—**

FIRST LIEUTENANT, ARTILLERY CORPS, JAN. 25, 1907.

CAPTAIN, ORDNANCE DEPARTMENT, BY DETAIL, JULY 1, 1908.

RESIGNED, JUNE 26, 1910.

**Civil History:**—General Manager of the United States Cartridge Company of Lowell, Mass., President, Newton Manufacturing Company of same place; President, National Engineering Corporation of Boston, Mass.; President Gathman Ammunition Company of Baltimore, Md., President Harvey Grain Company, Chicago, Ill.; assisted in organization of Society of American Manufacturers of Small Arms and Ammunition, for purpose of cooperation with Ordnance Department in production of munitions; Chairman of Ammunition Section of this Society; on special mission to France, England and Italy for the Ordnance Department, Aug., to Nov., 1918; President Eastern Air Transport, Inc., Vice President North American Aviation, Inc., Sperry Gyroscope Co., Inc., Ford Instrument Co., Intercontinent Aviation, Inc., China Airways Federal Inc., Compania National Aviation de Cuba Curtiss.

Address: 2 East 86th Street, New York City, N. Y.

**4356**...(Born Ohio) .**CHARLES STUART DONAVIN†**....(Ap'd Ohio)...**18**
(Born May 12, 1882.)

**Military History:—**

FIRST LIEUTENANT OF INFANTRY, MAR. 11, 1911.

CAPTAIN, ORDNANCE DEPARTMENT, BY DETAIL, JUNE 20, 1914.

RESIGNED, DEC. 28, 1914.

**Civil History:**—Factory Superintendent, American Tobacco Co., New York City, Jan. 1, 1915, to Feb. 1, 1917; Production Manager, Great Atlantic and Pacific Tea Co., Jersey City, N. J., Feb. 1, 1917, to May 27, 1926.

DIED, MAY 27, 1926, AT ELIZABETH, N. J.: AGED 44.

Portrait and obituary in Annual Report, Association of Graduates, for 1927.

**4357**...(Born Minn.).....**LOUIS H. McKINLAY**.....(Ap'd Minn.)...**19**
(Louis Herbert McKinlay, Born Mar. 21, 1880.)

**Military History:—**

MAJOR, U. S. A., RETIRED, AUG. 19, 1920,

FOR DISABILITY CONTRACTED IN LINE OF DUTY.

COLONEL, U. S. A., RETIRED, JUNE 21, 1930,

ACT OF JUNE 21, 1930.

**4358**...(Born Ill.).....**NORMAN F. RAMSEY**.....(Ap'd Kans.)...**20**
(Norman Foster Ramsey, Born July 9, 1882.)

**Military History:—**

COLONEL, TEMPORARY, ORDNANCE DEPARTMENT, NOV. 11, 1918.

Chief Ordnance Officer, Service of Supply, 3rd Army, Apr., 1919, to May, 1919; Chief of Supply Division, Office of Chief Ordnance Officer, American Expeditionary Forces, to Nov., 1919; Chief Ordnance Officer, American Forces in France to Jan., 1920; Liaison Officer with the Direction d'Artillerie and Assistant Military Attaché, Paris, France, to

RETURNED TO GRADE OF MAJOR, APR. 15, 1920.

(RELIEVED ORDNANCE DEPARTMENT, JUNE 4, 1920.)

RETURNED TO GRADE OF CAPTAIN, JUNE 4, 1920.

MAJOR OF INFANTRY, JULY 1, 1920.

(TRANSFERRED TO ORDNANCE DEPARTMENT, AUG. 27, 1920.)

Aug., 1920; at Washington, D. C., student officer, Army War College, Sept. 7, 1920, to June 1, 1921, when he was graduated; in Office, Assistant Secretary of War, June 2, 1921, to Sept. 17, 1922; at Dover, N. J., Commanding Officer, Picatinny Arsenal, Sept. 18, 1922, to July 29, 1926; at Fort Leavenworth, Kans., student officer, Command and General Staff School, Aug. 23, 1926, to June 20, 1927, when he was graduated; Instructor Command and General Staff School, June 21, 1927, to

LIEUTENANT-COLONEL, ORDNANCE DEPARTMENT, MAR. 10, 1929.

Awarded

SOLDIER'S MEDAL.

"For heroism on July 11, 1926, during the explosions at the Lake Denmark Naval Ammunition Depot, near Dover, N. J., Major Ramsey, in charge of a party of eight men, entered the burning area at 6:30 a m. to search for First Lieutenant George W. Bott, Jr., United States Army, who was known to have been in the powder factory at the time of the first explosions late the preceding afternoon. Throughout the search they were in close proximity to burning magazines, and exposed to frequent explosions of large-caliber shells and small-arms ammunition. While there was still possibility of more serious detonations and at the risk of their lives they located the body of Lieutenant Bott, and with great difficulty succeeded in removing it from the wreckage to a point outside the danger zone."

COMMENDATION FOR HEROIC CONDUCT.

"For heroic conduct at Picatinny Arsenal, Dover, N. J., May 28, 1925. Major Ramsey, with utter disregard for personal safety, entered a burning building containing loaded bombs and explosives, directed and assisted in the removing of an injured civilian employee. Immediately after the rescue the building was completely demolished by detonation of burning explosives. Major Ramsey's conduct at this time is deserving of commendation and reflects great credit upon himself and the Army of which he is a member."

Philippine Campaign Medal and Philippine Congressional Medal, Spanish War Service Medal, Victory Medal, Knight of the Legion of Honor (French), Officer of the Black Star (French), and Officer of the Order of the Crown (Roumania).

**4359**...(Born Mass.).....**JAMES F. CURLEY**.....(Ap'd Mass.)...**21**
(James Francis Curley, Born Sept. 27, 1883.)

**Military History:—**

Cadet at the Military Academy, July 15, 1901, to June 13, 1905, when he was graduated.

HONORABLY DISCHARGED, JULY 12, 1905,

FOR PHYSICAL DISABILITY.

MAJOR, ORDNANCE DEPARTMENT, SEPT. 4, 1918.

HONORABLY DISCHARGED, DEC. 6, 1918.

**Civil History:—**Civil Engineer at Washington, D. C., 1905-1908, and at Pittsburgh, Pa., 1908-1909; at Washington, D. C., Chief Engineer, Monolith Steel Co., 1909-1911; at St. Louis, Mo., Contracting Engineer, Pittsburgh Steel Products Co., 1911-1912; at Pittsburgh, Pa., with same firm, 1912-1914; at Youngstown, Ohio, District Sales Manager, Concrete Steel Co., 1914-1915; at New York City, N. Y., General Sales Manager, Concrete Steel Co., 2 Park Avenue, New York, N. Y., 1915-1927; with same firm as Vice President, 1927, to—

Address: Concrete Steel Co., 2 Park Ave., New York City, N. Y.

**4360**...(Born Can.)...**BENJAMIN H. L. WILLIAMS**....(Ap'd Mich.)...**22**
(Benjamin Henderson Lorne Williams, Born July 16, 1879.)

**Military History:—**

At Washington, D. C., in War Plans Division, General Staff, Jan. 28, to May, 1918; Assistant to Secretary, General Staff, May, 1918, to

LIEUTENANT-COLONEL, TEMPORARY, COAST ARTILLERY CORPS, JUNE 22, 1918.

COLONEL, TEMPORARY, COAST ARTILLERY CORPS, SEPT. 20, 1918.

RETURNED TO GRADE OF CAPTAIN, MAR. 15, 1920.

MAJOR, COAST ARTILLERY CORPS, JULY 1, 1920.

Sept. 30, 1922; at Fort Monroe, Va., on staff of Commanding Officer, Harbor Defenses of Chesapeake Bay to Jan. 1, 1923; at Fort Monroe, Va., student officer, Coast Artillery School, Advanced Course, to June 15, 1923, when he was graduated; Executive Officer, Reserves Officers' Training Corps Camp to Aug. 1, 1923; en route to station Aug. 12, to 20, 1923; at Fort Leavenworth, Kans., student officer, Command and General Staff School, Aug. 20, 1923, to June 15, 1924, when he was graduated as an Honor Graduate; Instructor and Chief of Coast Artillery Sub-Section at the Command and General Staff School, June 16, 1924, to July 20, 1928; en route to station, July 30, to Aug. 6, 1928; at Washington, D. C., student officer, Army War College, to

LIEUTENANT-COLONEL, COAST ARTILLERY CORPS, MAR. 10, 1929.

June 26, 1929, when he was graduated; en route to station, June 28, to July 12, 1929; at Fort Mason, Calif., Adjutant, San Francisco General Depot, Aug. 1, 1929, to —

**4361**...(Born N. C.).....**THOMAS D. OSBORNE**.....(Ap'd N. C.)...**23**
(Thomas Dewey Osborne, Born Apr. 6, 1881.)

**Military History:—**

At Camp Jackson, S. C., established and commanded Field Artillery Brigade Firing Center, May 10, 1918, to

COLONEL OF FIELD ARTILLERY, NATIONAL ARMY, JULY 30, 1918.

Oct. 31, 1918; organized and commanded 20th Field Artillery Brigade, Nov. 1, to Dec. 15; commanded 59th Field Artillery, Nov. 1, 1918, to Feb. 14, 1919; at Fort Sill, Okla., Recorder of Field Artillery Board, Mar. 15, 1919, to

MAJOR OF FIELD ARTILLERY, JAN. 20, 1920.

RETURNED TO GRADE OF MAJOR, MAR. 27, 1920.

Aug. 31, 1920; at Fort Leavenworth, Kans., student officer, General Service Schools, 1920 to 1921, when he was graduated from Line Class; 1921 to 1922, when he was graduated from Staff Class; at Washington, D. C., student officer, Army War College, 1922 to 1923, when he was graduated; at Fort Shafter, T. H., Assistant Chief of Staff, G-3, Headquarters Hawaiian Department, 1924, to 1926; General Staff with Troops, 1923 to 1926; at Fort Bragg, N. C., Member Field Artillery Board, 1926, to

LIEUTENANT-COLONEL OF FIELD ARTILLERY, MAR. 11, 1929.

1930.

**4362**...(Born Va.).....**OTHO V. KEAN**.....(Ap'd Va.)...**24**
(Otho Vaughan Kean, Born Apr. 5, 1881.)

**Military History:—**

FIRST LIEUTENANT, ARTILLERY CORPS, JAN. 25, 1907.

CAPTAIN, ORDNANCE DEPARTMENT, BY DETAIL, JULY 2, 1909.

RESIGNED, SEPT. 5, 1912.

**Civil History:**—At Toronto, Canada, General Manager of the Canadian William A. Rogers, Ltd., 1913; at Providence, R. I., Superintendent of the Gorham Manufacturing Co., 1914 to 1915, when he resigned as Superintendent of the Gorham Manufacturing Co., to organize Munitions Department of the Gorham Mfg. Co., resigned from the Gorham Mfg. Co., 1918, to go into Manufacturing Business in Providence, R. I.; President, Mechanical and Chemical Equipment Corp., 1919 to 1924; Secretary and Treasurer, Kendall Mfg. Co., 1925 to 1928; Director and Sales Manager, Automatic Signal Corp., 1929, to date.

Address: 422 Whitney Ave., New Haven, Conn.

**4363**...(Born D. C.)....**HALSEY DUNWOODY***....(Ap'd at Large)...**25**
(Born Mar. 21, 1881.)

**Military History:**—

DISTINGUISHED SERVICE MEDAL.

CAPTAIN, COAST ARTILLERY CORPS, MAY 25, 1915.

COLONEL, TEMPORARY, SIGNAL CORPS, AUG. 14, 1918.

Chief Technical Section, Chief of Supply and Assistant Chief of Air Service, American Expeditionary Forces; U. S. Member, Interallied Aviation Commission; member, U. S. Aviation Mission; Chief, Air Service Liquidation, American Expeditionary Forces.

RESIGNED, SEPT. 1, 1919.

**Civil History:**—Vice President, Finance and Trading Corporation of New York; Vice President, Assistant to President and General Sales Manager, Gardner Motor Co., St. Louis, Mo.

Address: Executive Vice President, Universal Aviation Corporation, Robertson, —(St. Louis) Mo.

*Son of General H. H. C. Dunwoody, Class of 1866.

**4364**...(Born Calif.).**DAVID CURTIS SEAGRAVE**.....(Ap'd Nev.)...**26**
(Born Apr. 6, 1880.)

**Military History:**—

FIRST LIEUTENANT, ARTILLERY CORPS, JAN. 25, 1907.

RESIGNED, SEPT. 17, 1915.

COLONEL, ORDNANCE SECTION, OFFICERS' RESERVE CORPS, SEPT. —, 1918.

RESIGNED, MAR. 1, 1919.

**Civil History:**—President and Director, Pacific Coast Shipbuilding Company; President and Director, Clyde Company.

Address: 605 Market St., San Francisco, Calif.

**4365**...(Born Mich.)...**WILLIAM H. DODDS, Jr.**.....(Ap'd Mich.)...**27**
(William Henry Dodds, Jr., Born Dec. 10, 1882.)

**Military History:**—

CAPTAIN OF FIELD ARTILLERY, JULY 1, 1916.

COLONEL, TEMPORARY, OF FIELD ARTILLERY, SEPT. 11, 1918.

In Germany, commanding 6th Field Artillery, 1st Division, to May 15, 1919; at Washington, D. C., in office of Chief of Field Artillery, June 22 to Oct. 3, 1919; in Operations Division, General Staff, Oct. 3, 1919, to

MAJOR OF FIELD ARTILLERY, JAN. 20, 1920.

RETURNED TO GRADE OF MAJOR, MAR. 15, 1920.

Aug. 25, 1920; member of General Staff, Aug. 25, 1920, to July 1, 1924; at U. S. Military Academy, senior Instructor, Field Artillery Tactics, July 1, 1924, to June 30, 1928; detailed on General Staff with Troops, July 1, 1928; at Presidio of San Francisco, Calif., Assistant Chief of Staff, 9th Corps Area, July 17, 1928, to

LIEUTENANT-COLONEL OF FIELD ARTILLERY, MAR. 12, 1929.

Awarded

DISTINGUISHED SERVICE MEDAL.

"For exceptionally meritorious and distinguished services. As commander of the 6th Field Artillery he handled the regiment so brilliantly under severe conditions throughout the St. Mihiel operation, Sept. 12-13, 1918, and the Meuse-Argonne operations, Sept. 30 to Nov. 11, 1918, that the regiment demonstrated an unusually high degree of efficiency and morale. He repeatedly displayed superior tactical judgment and knowledge of artillery, and by his exceptional ability, leadership, and devotion to duty rendered the maximum support to the Infantry of the 1st Division in effectively executing the most difficult missions assigned to him, thus rendering conspicuous services to the American Expeditionary Forces."

**4366**...(Born Md.)....**JOHN de B. W. GARDINER**.....(Ap'd Md.)...**28**
(John de Barth Walbach Gardiner, Born Dec. 11, 1879.)

**Military History:**—

SECOND LIEUTENANT OF CAVALRY, JUNE 13, 1905.

RESIGNED, JAN. 1, 1911.

**Civil History:**—With Suffern and Sons, Accountants, New York; later Engineer and Secretary, Minevox Co., Inc., New York; author of series of articles for New York Times on the World War; author of *German Plans for the Next War;* Associate Member Society of Civil Engineers; President of Gardiner & Lewis, Inc.; President, J. B. W. Gardiner, Inc.

Address: 50 Church Street, New York City, N. Y.

**4367**...(Born R. I.).....**LeROY BARTLETT***.....(Ap'd R. I.)...**29**
(Born Dec. 17, 1880.)

**Military History:**—

CAPTAIN, COAST ARTILLERY CORPS, MAY 26, 1915.

LIEUTENANT-COLONEL, TEMPORARY, COAST ARTILLERY CORPS, JUNE 22, 1918.

At Camp Funston, Kans., commanding 7th Ammunition Train, Aug. 4, 1919, to

RETURNED TO GRADE OF CAPTAIN, JAN. 21, 1920.

Feb. 4, 1920; at Fort Caswell, N. C., Feb. 10, to

MAJOR, COAST ARTILLERY CORPS, JULY 1, 1920.

Dec. 12, 1920; (commanding Coast Defenses of Cape Fear, Nov. 20 to Dec. 12); at Wilkes Barre, Pa., on recruiting duty, to Mar. 24, 1921; at Recruit Depot, Fort Slocum, N. Y., Mar. 25, 1921, to Nov. 11, 1922; on leave of absence to Dec. 11, 1922.

MAJOR, U. S. A., RETIRED, DEC. 11, 1922,

ACTS JUNE 30 AND SEPT. 14, 1922.

LIEUTENANT-COLONEL U. S. A., RETIRED, JUNE 21, 1930,

ACT OF JUNE 21, 1930.

**Civil History:**—President, Bartlett Franklin Auto Co.; Secretary and Chief Examiner, Alameda Country Civil Service Commission, Feb. 10, 1927, to —

*Son of Chaplain E. O. Bartlett, 150th New York Volunteers.

**4368**...(Born Germany) .....**JOHN LUND**..... ....(Ap'd Iowa)...**30**
(Born June 29, 1880.)

**Military History:—**

FIRST LIEUTENANT, ARTILLERY CORPS, JAN. 25, 1907.

CAPTAIN, ORDNANCE DEPARTMENT, BY DETAIL, JULY 1, 1911.

RESIGNED, AUG. 30, 1915.

**Civil History:**—Assistant to Manager of Ordnance, Bethlehem Steel Co., in charge of design and manufacture of mobile artillery guns and carriages; design and manufacture of pilot split trail 4.7 inch gun and 6 inch howitzer with their carriages complete for U. S. Ordnance Department, 1918; Division Superintendent of all machine shops and foundries, armor plate department, and drop forges at the Bethlehem Steel Plant, Bethlehem, Pa., Sept. 25, 1918, to Sept., 1923; Vice President and General Manager, Hoppes Water Wheel Co., Springfield, Ohio, to 1926; President and General Manager, The Ohio Garment Co., Springfield, Ohio, to —

Address: 329 West High Street, Springfield, Ohio.

**4369**...(Born N. Y.)....**ROBERT COLLINS EDDY**.....(Ap'd Conn.)...**31**
(Born Mar. 29, 1881.)

**Military History:—**

COLONEL, TEMPORARY, COAST ARTILLERY CORPS, SEPT. 20, 1918.

(TRANSFERRED TO MOTOR TRANSPORT CORPS, JULY 1, 1919.)

At Washington, D. C., in office of Chief of Motor Transport Corps, in charge of Personnel Branch, July 1, 1919, to Mar. 30, 1920; at Atlanta, Ga., commanding Motor Transport Corps Depot, Camp Jesup, Mar. 31, 1920, to

RETURNED TO GRADE OF MAJOR, JUNE 30, 1920.

MAJOR, QUARTERMASTER CORPS, JULY 22, 1920.

Apr. 1, 1921; at Camp Jackson, S. C., Motor Transport Officer, 5th Division, to July 25, 1921;

(TRANSFERRED TO COAST ARTILLERY CORPS, JULY 25, 1921.)

assigned to Tractor Artillery, en route Camp Jackson, S. C., to Camp Eustis, Va., to Oct. 1, 1921; at Camp Eustis, Va., to Feb. 1, 1922; at Fort Monroe, Va., student officer, Field Officers' Course, Coast Artillery School, to June 30, 1922, when he was graduated; at Jefferson Barracks, Mo., Citizens' Military Training Camp, to Sept. 1, 1922; at Fort Leavenworth, Kans., student officer, Command and General Staff School, to June 30, 1923, when he was graduated and placed on General Staff Corps eligible list; at Camp Devens, Mass., Instructor, Corps School, to July 30, 1923; at New London, Conn., Executive Officer, Coast Artillery Reserves, to Aug. 31, 1925; at Washington, D. C., student officer, Army War College, to June 30, 1926, when he was graduated; at Boston, Mass., Executive Officer, Coast Artillery Reserves, Army Base, to June 30, 1927; at Cambridge, Mass., Assistant Professor of Military Science and Tactics, Massachusetts Institute of Technology, to

LIEUTENANT-COLONEL, COAST ARTILLERY CORPS, MAR. 13, 1929.

June 30, 1929; Professor of Military Science and Tactics, Massachusetts Institute of Technology, July 1, 1929, to —

**4370**...(Born Wyo.).....**GEORGE DILLMAN**.....(Ap'd Wyo.)...**32**
(Born Feb. 22, 1882.)

**Military History:—**

LIEUTENANT-COLONEL, TEMPORARY, OF INFANTRY, SEPT. 9, 1918.

At El Paso, Tex., District Inspector, El Paso District, Oct. 14, 1919, to

RETURNED TO GRADE OF CAPTAIN, JUNE 30, 1920.

MAJOR OF CAVALRY, JULY 1, 1920.

Aug. 15, 1920; at Fort Bliss, Tex., with 8th Cavalry and commanding squadron, Aug. 16, 1920, to Feb. 14, 1921; at Fort Riley, Kans., student officer, Field Officers' Course, Cavalry School, Feb. 16, 1921, to June 27, 1921, when he was graduated; at Fort Bliss, Tex., duty and leave, June 28, 1921, to Sept. 2, 1921; at Fort Leavenworth, Kans., student officer, School of the Line, Sept. 3, 1921, to June 23, 1922, when he was graduated; at Fort Des Moines, Iowa, duty with summer training and leave, July 10, 1922, to Sept. 3, 1922; at Fort Leavenworth, Kans., student officer, General Staff School, Sept. 4, 1922, to June 22, 1923, when he was graduated; at Fort Des Moines, Iowa, and Fort Riley, Kans., in connection with summer training, July 6, 1923, to Aug. 7, 1923; at Fort Riley, Kans., instructor, Department of Tactics, Cavalry School, Aug. 8, 1923, to July 16, 1924; at Washington, D. C., student officer, Army War College, Aug. 15, 1924, to June 29, 1925, when he was graduated; at Washington, D. C., War Department General Staff, Statistics Branch, June 30, 1925, to June 30, 1926; at Fort Bliss, Tex., General Staff with Troops, Assistant Chief of Staff, G-3, 1st Cavalry Division, July 3, 1926, to May 20, 1928; at Fort Bliss, Tex., acting Assistant Chief of Staff, G-3, 1st Cavalry Division, May 21, 1928, to

LIEUTENANT-COLONEL OF CAVALRY, MAR. 17, 1929.

June 1, 1929; at Fort Leavenworth, Kans., instructor, Command and General Service School, Chief, Cavalry Sub section, Aug. 1, 1929, to —

**4371**...(Born N. C.)..**PATRICK HENRY WINSTON**....(Ap'd N. C.)...**33**
(Born Oct. 10, 1881.)

**Military History:—**

SECOND LIEUTENANT, ARTILLERY CORPS, JUNE 13, 1905.

RESIGNED, APR. 30, 1906.

MAJOR, JUDGE-ADVOCATE GENERAL'S DEPARTMENT, OFFICERS' RESERVE CORPS, AUG. 12, 1917.

HONORABLY DISCHARGED, PHYSICAL DISABILITY, MAR. 19, 1918.

**Civil History:**—Practised law, Asheville, N. C., 1906-1909; Professor of Law, University of North Carolina School of Law, Chapel Hill, N. C., 1909, to —

Address: Chapel Hill, N. C.

**4372**...(Born Ill.).....**JULIUS C. PETERSON**.....(Ap'd Ill.)...**34**
(Julius Charles Peterson, Born Apr. 11, 1882.)

**Military History:—**

CAPTAIN, COAST ARTILLERY CORPS, JUNE 20, 1915.

LIEUTENANT-COLONEL, TEMPORARY, COAST ARTILLERY CORPS, JUNE 25, 1918.

RESIGNED, SEPT. 12, 1919.

Address: 1007 Fifth Ave., New York City, N. Y.

**4373**...(Born N. Y.).....**JOHN S. HAMMOND***.....(Ap'd Ill.)...**35**
(John Stevens Hammond. Born Dec. 5, 1880.)

**Military History:—**

MAJOR, U. S. A., RETIRED, JAN. 24, 1920,

FOR DISABILITY CONTRACTED IN LINE OF DUTY.

COLONEL, U. S. A., RETIRED, JUNE 21, 1930,

ACT OF JUNE 21, 1930.

**Civil History:**—Representative, New York banking firm at La Paz, Bolivia, to June, 1920.. In 1925, introduced Professional Hockey to New York City. President,

New York Rangers Professional Hockey Club. Vice President, Madison Square Garden Corporation, to —; President, Springfield Indians Hockey Club, Springfield, Mass.

*Son of Charles L. Hammond, Class of 1876; grandson of John Hammond, Brigadier-General, U. S. Volunteers, 1861-1865.

**4374**...(Born Ky.).....**DeWITT C. T. GRUBBS†**.....(Ap'd Ky.)...**36**
(DeWitt Clinton Tucker Grubbs, Born May 14, 1880.)

**Military History:—**

LIEUTENANT-COLONEL, TEMPORARY, OF INFANTRY, SEPT. 6, 1918.

At St. Nazaire, France, Headquarters Base Section, No. 1, Assistant Chief of Staff, to 1919; at Camp Meade, Md., Tank Corps, to

RETURNED TO GRADE OF CAPTAIN, MAR. 29, 1920.

MAJOR OF INFANTRY, JULY 1, 1920.

1921; at Fort Leavenworth, Kans., student officer, School of the Line, to

(TRANSFERRED TO ORDNANCE DEPARTMENT, OCT. 4, 1921.)

1922, when he was graduated; at Watertown, Mass., student officer, Ordnance School, Course II, to 1923, when he was graduated; at Fort Leavenworth, Kans., student officer, Command and General Staff School, to 1924, when he was graduated as an Honor Graduate; General Staff Corps Eligible List; at Omaha, Nebr., Ordnance Department, Headquarters Seventh Corps Area, to

LIEUTENANT-COLONEL, ORDNANCE DEPARTMENT, MAR. 30, 1929.

Jan. 16, 1930.

DIED, JAN. 16, 1930, AT OMAHA, NEBR.: AGED 49.

Portrait and obituary in Annual Report, Association of Graduates, for 1931.

**4375**...(Born Va.).....**BASIL G. MOON**.....(Ap'd Va.)...**37**
(Basil Gordon Moon, Born Apr. 22, 1883.)

**Military History:—**

FIRST LIEUTENANT, ARTILLERY CORPS, JAN. 25, 1907.

RESIGNED, DEC. 15, 1911.

MAJOR, FIELD ARTILLERY, RESERVE CORPS, AUG. 15, 1917.

HONORABLY DISCHARGED, DEC. 30, 1920.

Address: P. O. Box 453, Charlottesville, Va.

**4376**...(Born Colo.).....**JAMES F. WALKER**.....(Ap'd Colo.)...**38**
(James Frederick Walker, Born Aug. 8, 1881.)

**Military History:—**

COLONEL OF FIELD ARTILLERY, NATIONAL ARMY, NOV. 12, 1918.

At Fort Greble, R. I., commanding post, Sept. 9, 1919, to

RETURNED TO GRADE OF CAPTAIN, MAR. 19, 1920.

June, 1920; at Fort Caswell, N. C., June, 1920, to

MAJOR, COAST ARTILLERY CORPS, JULY 1, 1920.

Sept. 25, 1920; at Fort Benjamin Harrison, Ind., and Fort Hayes, Ohio, Adjutant-General, 5th Corps Area, Sept. 26, 1920, to Sept. 10, 1924; at Fort Monroe, Va., student officer, Advanced Course, Coast Artillery School, to July, 1925, when he was graduated; at Fort Leavenworth, Kans., student officer, Command and General Staff School, to June, 1926, when he was graduated as a Distinguished

Graduate; at New York City, New York, with Organized Reserves, 2nd Corps Area, July, 1926, to

LIEUTENANT-COLONEL, COAST ARTILLERY CORPS, APR. 3, 1929.

Oct., 1930.

COLONEL, U. S. A., RETIRED, OCT. 31, 1930,

AT HIS OWN REQUEST, AFTER OVER 30 YEARS' SERVICE.

**4377**...(Born Ore.).....**THOMAS W. HAMMOND**.....(Ap'd Ore.)...**39**
(Thomas West Hammond, Born June 3, 1881.)

**Military History:—**

Liaison Officer with Military Affairs Committee of the House of Representatives, Apr. 5, 1919, to

COLONEL, TEMPORARY, OF INFANTRY, JUNE 3, 1919.

June 4, 1920; Member, War Department General Staff to

RETURNED TO GRADE OF CAPTAIN, MAR. 15, 1920.

MAJOR-GENERAL STAFF CORPS, INFANTRY, JULY 1, 1920.

June 3, 1921; on leave of absence June 4, 1921, to Aug. 14, 1921; at Washington, D. C., Militia Bureau, War Department, Aug. 15, 1921, to Aug. 14, 1922; Liaison officer with Joint Service Pay Committee of the Senate and House of Representatives, Oct. 1, 1921, to June 10, 1922; at Washington, D. C., student officer, Army War College, Aug. 15, 1922, to June 30, 1923, when he was graduated; at St. Paul Minn., Instructor, Minnesota National Guard, July 1, 1923, to Aug. 9, 1926; appointed Colonel, Minnesota National Guard, July 17, 1923, and assigned to command 206th Infantry, which regiment he commanded to Jan. 5, 1926; at Washington, D. C., Liaison officer with the Military Affairs Committee of the House of Representatives Jan. 5, 1926, to July 1, 1926; resigned commission as Colonel, Minnesota National Guard, Mar. 19, 1926; on leave of absence July 1, 1926, to Aug. 9, 1926; at Washington, D. C., instructor, Army War College, Aug. 10, 1926, to (Liaison officer with the Military Affairs Committee, House of Representatives from Aug. 10, 1926, to Mar. 15, 1929)

LIEUTENANT-COLONEL, OF INFANTRY, APR. 3, 1929.

Dec. 31, 1930.

Awarded

DISTINGUISHED SERVICE MEDAL.

"For exceptionally meritorious and distinguished services. While a member of the General Staff in the early days of the war his judgment and ability were applied to the solution of intricate problems concerning the distribution of the draft. He rendered meritorious service in France both as a line and as a staff officer. The services rendered by him, pertaining to the preparation and development of the reorganization act of July 4, 1920, have been of great value to the Army."

Service Medals: Victory Medal with three battle clasps; Officer of the Order of the Black Star, French.

**4378**...(Born Ky.).....**CHARLES ROEMER†**.....(Ap'd Ky.)...**40**

**4379**...(Born Me.).....**ELLERY W. NILES†**.....(Ap'd Me.)...**41**
(Ellery Willis Niles, Born Feb. 14, 1883.)

**Military History:—**

COLONEL, TEMPORARY, COAST ARTILLERY CORPS, OCT. 16, 1918.

In France, with 808th Infantry, Jan. 20, 1919, to June 12, 1919; en route to United States and on leave June 13, to Aug. 4, 1919; at Fort Williams, Me.,

commanding 5th Company, Coast Artillery, Aug. 5, 1919; at Fort Constitution, New Hampshire, on detached service, Aug. 6, and Aug. 30, 1919; commanding Coast Defenses of Portland, Aug. 31, to Sept. 2, 1919; at Fort Williams, Me., on detached service Sept. 3, to Sept. 26, 1919; at Boston, Mass., Materiel Officer, North Atlantic Coast Artillery District, Sept. 29, 1919, to

RETURNED TO GRADE OF CAPTAIN, APR. 3, 1920.

MAJOR OF INFANTRY, JULY 1, 1920.

Aug. 27, 1920; at Fort Leavenworth, Kans., student officer, School of the Line, to 1921, when he was graduated as a Distinguished Graduate; student officer, General Staff School, to 1922, when he was graduated; at Washington, D. C., student officer, Army War College, Aug. 14, 1922, to June 6, 1923, when he was graduated; at Newport, R. I., student officer, Naval War College, June 9, 1923, to May 29, 1924, when he was graduated; at Quarry Heights, Canal Zone, Assistant Chief of Staff, G-3, Panama Canal Department, Sept. 12, 1924, to Aug. 2, 1927; at Washington, D. C., Chief, War Plans, Finance and Materiel Section, Office, Chief of Coast Artillery, Sept. 12, 1927, to Dec. 15, 1928.

DIED, DEC. 16, 1928, AT WASHINGTON, D. C.: AGED 46.

Portrait and obituary in Annual Report, Association of Graduates, for 1929.

COLONEL, U. S. A., (POSTHUMOUSLY), DEC. 16, 1928,

ACT OF JUNE 21, 1930.

**4380**...(Born Iowa).....**CALVIN PEARL TITUS**.....(Ap'd at Large)...**42**
(Born Sept. 22, 1879.)

**Military History:—**

MEDAL OF HONOR

LIEUTENANT-COLONEL, TEMPORARY, OF INFANTRY, NOV. 5, 1918.

Chief of Staff, 1st Brigade, American Forces in Germany, Feb., 1920, to

RETURNED TO GRADE OF CAPTAIN, JUNE 30, 1920.

MAJOR OF INFANTRY, JULY 1, 1920.

Sept., 1921; Commanding Motorized Machine Gun Battalion and Fortress Ehrenbreitstein, Sept., 1921, to Feb., 1922; at Cedar Rapids, Iowa, Professor of Military Science and Tactics, Coe College, 1922, to 1925; at Fort Benning, Ga., student officer, Advanced Course, to 1926, when he was graduated; at Fort Leavenworth, Kans., student officer, Command and General Staff School, to 1927, when he was graduated as an Honor Graduate; at Fort Benning, Ga., Instructor in tactics, Infantry School, 1927, to Oct. 31, 1930.

LIEUTENANT-COLONEL OF INFANTRY, APR. 20, 1929.

LIEUTENANT-COLONEL, U. S. A., RETIRED, OCT. 31, 1930.

AT HIS OWN REQUEST, AFTER MORE THAN 30 YEARS' SERVICE.

Service Medals: Medal of Honor; Philippine Insurrection; China Relief Expedition; Mexican Punitive Expedition, Service in War with Spain; World War.

**4381**...(Born Wis.).....**PHILIP J. R. KIEHL**.....(Ap'd Wis.)...**43**
(Philip John Radcliffe Kiehl, Born Dec. 2, 1881.)

**Military History:—**

MAJOR, TEMPORARY, OF CAVALRY, AUG. 5, 1917.

At Schofield Bks., Hawaii, commanding squadron to July 21, 1918; arrived in U. S., July 31, 1918; sick in Letterman Hospital, Aug. 1, 1918, to Apr. 5, 1919; at Camp McAllen, Tex., commanding Post, Apr. 10, 1919, to July, 1919, commanding squadron to Aug. 18, 1919; commanding troop Aug. 19, 1919, to

RETURNED TO GRADE OF CAPTAIN, AUG. 19, 1919.

Mar. 26, 1920; at Camp Mercedes, Tex., commanding troop, Mar. 27, 1920, to

MAJOR OF CAVALRY, JULY 1, 1920.

Aug. 18, 1920;

(TRANSFERRED TO ORDNANCE DEPARTMENT, AUG. 19, 1920.)

at Erie, Ordnance Reserve Depot, Le Carne, Ohio, Commanding same, Nov. 20, 1920, to Jan. 15, 1922; at Fort McPherson, Ga., Ordnance Officer, 4th Corps Area, Jan. 16, 1922, to July 15, 1923; en route to station, July 16, 1923, to July 31, 1923; at San Antonio, Tex., San Antonio Arsenal, commanding same, Aug. 1, 1923, to Aug. 15, 1926; at Fort Sam Houston, Tex., Headquarters 8th Corps Area, Ordnance Officer, Aug. 16, 1926, to June 2, 1927; at Fort Sill, Okla., Ordnance Officer, The Field Artillery School, June 4, 1927, to July 21, 1930; on leave July 21, 1930, to Aug. 21, 1930; at Fort Leavenworth, Kans., student officer, Command and General Staff School, Aug. 21, 1930, to —

LIEUTENANT-COLONEL, ORDNANCE DEPARTMENT, APR. 25, 1929.

**4382**...(Born Hawaii).....**CLARENCE K. LYMAN**.....(Ap'd Hawaii)...**44**

**4383**...(Born Iowa).....**ADELNO GIBSON**.....(Ap'd Iowa)...**45**

(Born June 18, 1879.)

**Military History:—**

COLONEL, TEMPORARY, COAST ARTILLERY CORPS, OCT. 30, 1918.

At Washington, D. C., with Statistics Branch, General Staff, Sept. 16, to Oct. 7, 1919; Member, War Department, General Staff, Oct. 7, 1919, to Jan. 9, 1920;

RETURNED TO GRADE OF CAPTAIN, MAR. 15, 1920.

MAJOR, COAST ARTILLERY CORPS, JULY 1, 1920.

with E. and R. Branch, War Plans Division, General Staff, and with Historical Branch, War Plans Division, General Staff to Jan. 31, 1921;

(TRANSFERRED TO CHEMICAL WARFARE SERVICE, MAR. 10, 1921.)

in Office, Chief, Chemical Warfare Service, to Apr. 9, 1921; at Edgewood Arsenal, regular course Chemical Warfare Service, to July, 1921, when he was graduated; at Washington, D. C., Chief Tec. Sec., Office, Chief, Chemical Warfare Service, July 11, 1921, to Aug. 14, 1923; at Washington, D. C., student officer, Army War College, Aug. 14, 1923, to June, 1924, when he was graduated; at Fort Leavenworth, Kans., student officer, Command and General Staff School, to June, 1925, when he was graduated; at Manila, P. I., Chemical Warfare Officer, Philippine Department, Sept., 1925, to May 2, 1928, leave of absence for 2 months, 11 days, traveling in China and Japan; at Fort Sam Houston, Tex., Chemical Warfare Officer, 8th Corps Area, Sept. 28, 1928, to

LIEUTENANT-COLONEL, CHEMICAL WARFARE SERVICE, MAY 1, 1929.

June 10, 1930; at Fort Leavenworth, Kans., Instructor, Command and General Staff School, Aug., 1930, to —

Awarded

DISTINGUISHED SERVICE MEDAL.

"For exceptionally meritorious and distinguished services. As officer in charge of the personnel subsection of G-1, general headquarters, from Oct., 1917, until Aug., 1918, he displayed unusual foresight, excellent judgment and resourcefulness in the conception, organization, and operation of the entire replacement system at general headquarters. By his constant devotion to duty, his great ability for original work, and his high professional attainments he materially contributed to the efficiency of the staff work at general headquarters, thereby rendering services of great value to the American Expeditionary Forces."

Awarded D. S. O. from British Government.

**4384**... (Born Mass.) .... **CHARLES DUDLEY DALY**..... (Ap'd Mass.) ... **46**
(Born Oct. 31, 1880.)

**Military History:—**

CAPTAIN OF FIELD ARTILLERY, AUG. 3, 1916.

COLONEL, TEMPORARY, OF FIELD ARTILLERY, OCT. 24, 1918.

At U. S. Military Academy, Assistant Supply Officer, July 15, 1919, to

RETURNED TO GRADE OF CAPTAIN, AUG. 20, 1919.

MAJOR OF FIELD ARTILLERY, JULY 1, 1920.

Jan. 29, 1921; Instructor, Department of Tactics to Aug. 24, 1923; at Fort Leavenworth, Kans., student officer, Command and General Staff School, to June 21, 1924, when he was graduated; at Monterey, Calif., Commanding Officer, 2nd Battalion, 76th Field Artillery, to July 6, 1925; at Cambridge, Mass., Instructor, Reserve Officers' Training Corps unit, to June 14, 1926; at Fort Ethan Allen, Vt., Instructor, Reserve Officers' Training Corps unit, to July 29, 1926; at Boston, Mass., Harvard College, 1st Corps Headquarters, temporary duty and en route to Hawaii, to Nov. 3, 1926; at Schofield Bks., T. H., Commanding Officer, 2nd Battalion, 13th Field Artillery, to Sept., 1929; at Fort Shafter, T. H., Department Staff duty, to June 12, 1930; at Washington, D. C., student officer, Army War College, to —

Author of "*American Football,*" Harpers, New York.

**4385**... (Born Miss.) ..... **ALBERT T. BISHOP**..... (Ap'd Miss.) ... **47**
(Albert Terrell Bishop, Born Sept. 26, 1881.)

**Military History:—**

MAJOR, U, S. A., RETIRED, JAN. 24, 1920,

FOR DISABILITY CONTRACTED IN LINE OF DUTY.

**Civil History:**—Assistant Professor of Mathematics, University of Alabama, 1926 to 1927; Assistant Professor of Mathematics, Texas Technological College, 1927 to 1929; Professor of Mathematics, University of Wichita, Kans., 1929, to —

**4386**... (Born Ohio) .... **HALDAN U. TOMPKINS**†..... (Ap'd Ohio) ... **48**

**4387**... (Born Ala.) ..... **CHARLES L. SCOTT**..... (Ap'd Ala.) ... **49**
(Charles Lewis Scott, Born Oct. 22, 1883.)

**Military History:—**

LIEUTENANT-COLONEL, TEMPORARY, QUARTERMASTER CORPS, OCT. 31, 1918.

At Washington, D. C., with Remount Division (Remount Service), Nov., 1918, to

RETURNED TO GRADE OF CAPTAIN, JUNE 30, 1920.

MAJOR OF CAVALRY, JULY 1, 1920.

July 1, 1920; at Washington, D. C., Office, Quartermaster General, in charge of Animal Division of Remount Service, Aug. 1920, to

(TRANSFERRED TO QUARTERMASTER CORPS, AUG. 5, 1920.)

Apr., 1923; at Fort Myer, Va., Quartermaster, Apr., 1923, to May, 1924; at Washington, D. C., Office, Quartermaster General as Chief of the Remount Service, Quartermaster Corps, May, 1924, to Aug. 20, 1928; at Fort Leavenworth, Kans., student officer, Command and General Staff School, Aug. 20, 1928, to

LIEUTENANT-COLONEL, QUARTERMASTER CORPS, MAY 2, 1929.

July 1, 1929, when he was graduated; assigned to General Staff Eligible List; at Mitchel Field, L. I., N. Y., Quartermaster, July, 1929, to Jan., 1930;

(TRANSFERRED TO CAVALRY, JAN. 2, 1930.)

at Fort Riley, Kans., Assistant Director of Instruction, Cavalry School, to June 10, 1930; Director of Instruction, Cavalry School, to —

**4388**...(Born S. C.)...**JAMES SAYE DUSENBURY**.....(Ap'd S. C.)...**50**
(Born Oct. 17, 1881.)

**Military History:—**

COLONEL, TEMPORARY, COAST ARTILLERY CORPS, OCT. 16, 1918.

Commanding Bordeaux Billeting Area, No. 2, Feb. 7, 1919, to June 18, 1919; Executive Officer aboard transport Alphonso XII, June 18, to 30, 1919, en route to U. S.; at Fort Winfield Scott, Calif., and Camp Lewis, Wash., Regimental Commander, 55th Artillery, Coast Artillery Corps (155 mm guns), Aug. 28, 1919, to Apr. 15, 1920;

RETURNED TO GRADE OF CAPTAIN, APR. 28, 1920.

at Salem, Ore., Inspector-Instructor, Oregon National Guard, Apr. 15, 1920, to

MAJOR, COAST ARTILLERY CORPS, JULY 1, 1920.

Dec. 28, 1923; at Fort Monroe, Va., student officer, Advanced Course, Coast Artillery School, Jan. 4, 1924, to June 12, 1924, when he was graduated; Inspector-Instructor, Oregon National Guard, June 17, 1924, to Aug. 8, 1924; at Fort Leavenworth, Kans., student officer, Command and General Staff School, Aug. 20, 1924, to June 19, 1925, when he was graduated; at Mississippi Agricultural and Mechanical College, Associate Professor, Military Science and Tactics, June 25, 1925, to June 1, 1928; (Adjutant, Fourth Corps Area Coast Artillery Training Camp, 1926); placed on General Staff Corps Eligible List, June, 1927; at Fort Barrancas, Fla., Reserve Officers' Training Corps Camp Commander, 1927 and 1928; at Portland, Me., Senior Instructor, 240th Artillery, Maine National Guard, Aug. 8, 1928, to —

LIEUTENANT-COLONEL, COAST ARTILLERY CORPS, MAY 6, 1929.

**4389**...(Born D. C.)..**LLOYD BURNS MAGRUDER***....(Ap'd D. C.)...**51**
(Born Sept. 18, 1883.)

**Military History:—**

DISTINGUISHED SERVICE MEDAL.

LIEUTENANT-COLONEL, TEMPORARY, COAST ARTILLERY CORPS, JULY 5, 1918.

At Coblenz, Germany, Assistant to The Inspector-General, American Forces in Germany, Sept. 3, 1919, to

RETURNED TO GRADE OF CAPTAIN, MAR. 5, 1920.

MAJOR, COAST ARTILLERY CORPS, JULY 1, 1920.

May 31, 1921; Acting The Inspector-General and The Inspector-General, American Forces in Germany, June 1, 1921, to Mar. 1, 1923; redetailed as Inspector-General, May 15, 1923, to July 1, 1925; at Presidio of San Francisco, Calif., Assistant to The Inspector-General and Acting The Inspector-General, Ninth Corps Area, May 15, 1923, to July 1, 1925; at Fort Monroe, Va., student officer, Field Officers' Course, Coast Artillery School, Sept., 1925, to June, 1926, when he was graduated; at Fort Adams, R. I., Executive, Citizens' Military Training Corps Camp, June, 1926, to Aug., 1926; at Fort Leavenworth, Kans., student officer, Command and General Staff School, Sept., 1926, to June, 1927, when he was graduated; at Fort Totten, N. Y., Adjutant, 62nd Coast Artillery (AA), Sept. 1, to Dec. 6, 1927; Plans and Training Officer, 62nd Coast Artillery (AA), Dec. 7, 1927, to Nov. 5, 1928; Commanding Officer, 1st Battalion, (3" AA Gun), Nov. 6, 1928, to Jan. 3, 1929; at Langley Field, Va., student officer, Air Corps Tactical School, Jan. 4, to Feb. 17, 1929; at Fort Totten, N. Y., Commanding Officer, 1st Battalion, in addition, Executive, 2nd Coast Artillery District, Sept. 10, to Dec. 6, 1929, Feb. 18, 1929, to

LIEUTENANT-COLONEL, COAST ARTILLERY CORPS, MAY 9, 1929.

Dec. 5, 1929; Executive, 62nd Coast Artillery (AA), Dec. 6, 1929, to Aug. 18, 1930; at Washington, D. C., student officer, The Army War College, Aug. 19, 1930, to —

Awarded order of Prince Danilo, (3rd Class), of Montenegro, and medal of La Solidaridad of Panama, and Victory Medal with bar for France, Legion of Honor of France.

*Grandson of Major-General W. W. Burns, U. S. V., Class of 1847.

**4390**...(Born Ohio).....**ROBERT H. LEWIS**.....(Ap'd N. C.)...**52**
(Robert Henry Lewis, Born Feb. 21, 1884.)

**Military History:—**

LIEUTENANT-COLONEL, TEMPORARY, FIELD ARTILLERY, MAY 11, 1918.

At Washington, D. C., in Office of Chief of Staff, Oct. 13, 1919, to

(GENERAL STAFF CORPS, BY DETAIL, NOV. 19, 1919.)

RETURNED TO GRADE OF CAPTAIN, MAR. 15, 1920.

MAJOR OF FIELD ARTILLERY, JULY 1, 1920.

Aug. 15, 1921; en route to France Aug. 16, 1921 to Aug. 31, 1921; at Paris, France, student officer, Ecole Superieure de Guerre, Sept. 1, 1921 to Oct. 19, 1923, when he was graduated; en route to the United States, to Nov. 3, 1923 and on leave of absence to Dec. 31, 1923; at Fort Sill, Okla., commanding a battalion of the 1st Field Artillery, Jan. 3, 1924; Executive Officer, Post and Field Artillery School, to July 20, 1927; on leave of absence to Aug. 18, 1927; at Fort Leavenworth, Kans., student officer, Command and General Staff School, Aug. 20, 1927 to June 16, 1928, when he graduated and departed on leave of absence; at Fort Sam Houston, Tex., commanding the 1st Battalion, 15th Field Artillery, July 15, 1928 to —

LIEUTENANT-COLONEL OF FIELD ARTILLERY, MAY 17, 1929.

(GENERAL STAFF CORPS, AUG. 20, 1929.)

Aug. 19, 1929; Assistant Chief of Staff, G-1, 2nd Division, Aug. 20, 1929 to —

Awarded

The French Croix de Guerre with Gilt Star.

**4391**...(Born Vt.).....**FRANCIS B. UPHAM**.....(Ap'd Vt.)...**53**
(Francis Bowen Upham, Born Mar. 24, 1881.)

**Military History:—**

FIRST LIEUTENANT, ARTILLERY CORPS, JAN. 25, 1907.

RESIGNED, NOV. 15, 1912.

MAJOR, INSPECTOR-GENERAL'S DEPARTMENT OF OREGON NATIONAL GUARD,

JAN., 1913 TO MAR., 1915.

MAJOR, ORDNANCE RESERVE CORPS, NOV., 1917.

In France, in charge of the Audit and Property Division, Office, Chief Ordnance Officer, American Expeditionary Forces, Nov., 1917 to

LIEUTENANT-COLONEL, ORDNANCE DEPARTMENT, NATIONAL ARMY, FEB., 1919.

May, 1919; at Paris, France, in charge of Inventory, Stock and Valuation Division of office of the General Sales Agent, and Chief Liaison Officer for United States Liquidation Commission, to Jan., 1920.

COLONEL, ADJUTANT-GENERAL'S RESERVE CORPS, MAY 31, 1923.

COLONEL, ADJUTANT-GENERAL'S DEPARTMENT OF U. S. ARMY, MAY 31, 1928.

Awarded decorations, Officer of the Order of Regeneration of Poland; Officer, Legion of Honor, France; Commander, Order of White Eagle, Serbia; Commander, Order of St. Stanislaus, Russia; Croix de Guerre, Czecho Slovakia; Officer, Instruction Publique, France; Officer, Order of the Crown, Belgium; Officer, Order of the Star, Roumania; Commander, Order Danilo I, Montenegro; Officier, Order St. Sava, Serbia; Officer, Order Solidaridad, Panama; Chevalier, Order Merite Agricole, France.

**Civil History:**—In business Portland, Ore., and San Francisco, Calif., Nov., 1912, to Sept., 1917; Technical Adviser, U. S. Liquidation Commission, Paris, France, Jan., 1920, to Nov., 1920; in business, Paris, France, Nov., 1920, to June, 1922; with Indian Refining Company, since Oct., 1923, present capacity that of Purchasing Agent.

Address: c/o Indian Refining Co., Lawrenceville, Ill.

**4392**...(Born Kans.).....**ARTHUR H. CARTER**.....(Ap'd Kans.)...**54**
(Arthur Hazelton Carter, Born Jan. 6, 1884.)

**Military History:**—

DISTINGUISHED SERVICE MEDAL.

FIRST LIEUTENANT, ARTILLERY CORPS, JAN. 25, 1907.

RESIGNED, MAY 14, 1915.

COLONEL OF FIELD ARTILLERY, JULY 30, 1918.

HONORABLY MUSTERED OUT, MAR. 31, 1919.

**Civil History:**—At Leesburg, Va., engaged in farming and banking to June, 1917; Senior Partner in the firm of Haskins and Sells, Certified Public Accountants.

Address: 15 Broad St., New York City.

**4393**...(Born Fla.).....**WILLIAM C. MILLER**.....(Ap'd Fla.)...**55**
(William Charles Miller, Born Mar. 25, 1882.)

**Military History:**—

LIEUTENANT-COLONEL, TEMPORARY, OF INFANTRY, APR. 11, 1919.

En route to U. S., Oct. 5, to Nov. 1, 1919; on leave of absence to Dec. 31, 1919; Joined at Camp Grant, Ill., attached to 14th Infantry; at Camp Custer, Mich., Jan. 5, 1920, to

RETURNED TO GRADE OF CAPTAIN, MAR. 23, 1920.

MAJOR OF INFANTRY, JULY 1, 1920.

Oct. 7, 1920; at Fort Benning, Ga., student officer, Infantry School, Field Officers' Course, 1920, to 1921, when he was graduated; leave of absence, July 6 to Sept. 2, 1921; at Fort Leavenworth, Kans., student officer, School of the Line, 1921 to 1922, when he was graduated; at Fort Logan, Colo., Instructor, Officers' Reserve Corps Camp, two weeks, July, 1922; leave of absence July 26 to Aug. 28, 1922; student officer, General Staff School, 1922 to 1923, when he was graduated; sick leave June 24 to Aug. 2, 1923; leave of absence Aug. 3 to Sept. 1, 1923; at Oklahoma City, Okla., Instructor, 45th Division, National Guard, Sept. 1, 1923, to Aug. 25, 1925; leave of absence Aug. 26 to Oct. 24, 1925; at Washington, D. C., student officer, Army War College, 1925 to 1926, when he was graduated; leave of absence, July 1, to Aug. 27, 1926; at Charleston, S. C., Professor of Military Science and Tactics and Commandant of Cadets, The Citadel, Sept. 1, 1926, to — (Reserve Officers' Training Corps Camps, summers of 1927, 1928 and 1929 (each six weeks) Camp McClellan, Ala.);

LIEUTENANT-COLONEL OF INFANTRY, MAY 18, 1929.

on leave of absence June 4, to Aug. 19, 1930.

**4394**...(Born Kans.).....**SIDNEY H. GUTHRIE**.....(Ap'd Kans.)...**56**
(Sidney Howland Guthrie, Born Apr. 16, 1883.)

**Military History:—**

CAPTAIN, COAST ARTILLERY CORPS, APR. 16, 1916.

COLONEL, TEMPORARY, COAST ARTILLERY CORPS, OCT. 30, 1918.

In France, at St. Leonard, Haute-Vienne, commanding 72nd Coast Artillery, Nov. 17 to Dec. 18, 1918; at Beautiran, Gironde, Dec. 19, 1918, to Jan. 10, 1919; at Pauillac, Gironde, furnishing personnel for embarkation camp and preparing for departure for U. S., Jan. 11 to Mar. 16, 1919; en route to U. S. to Mar. 29, 1919; mustered out regiment at Camp Grant, Ill., Apr. 19, 1919; on leave of absence to June 6, 1919; at Cincinnati, Ohio, Professor of Military Science and Tactics at University of Cincinnati, June 6, 1919, to

RETURNED TO GRADE OF CAPTAIN, JAN. 20, 1920.

MAJOR, COAST ARTILLERY CORPS, JULY 1, 1920.

Sept. 29, 1922; (sick in hospital, Dec. 11, 1920, to Feb. 8, 1921; on sick leave, Mar. 11 to June 10, 1921; on leave of absence, May 30 to Sept. 29, 1922).

MAJOR, U. S. A., RETIRED, SEPT. 29, 1922,

FOR DISABILITY INCIDENT TO THE SERVICE.

COLONEL, U. S. A., RETIRED, JUNE 21, 1930,

ACT OF JUNE 21, 1930.

**Civil History:**—Life Insurance Salesman, Mutual Benefit Life Insurance Company, 1923 to —

**4395**...(Born Pa.).....**WILLIAM A. DALLAM**.....(Ap'd Pa.)...**57**
(William Adam Dallam, Born Sept. 13, 1880.)

**Military History:—**

SECOND LIEUTENANT, 12TH CAVALRY, JUNE 13, 1905.

RESIGNED, OCT. 18, 1910.

Subsequent history unknown.

Address: 4002 Lusk St., Oakland, Calif.

**4396**...(Born Ky.).....**JAMES H. DICKEY†**.....(Ap'd Ky.)...**58**

**4397**...(Born Colo.).....**RALPH TALBOT, Jr.**.....(Ap'd Colo.)...**59**
(Born June 18, 1884.)

**Military History:—**

LIEUTENANT-COLONEL, TEMPORARY, OF CAVALRY, SEPT. 5, 1918.

At Camp Holabird, Md., in charge of Production, Mechanical and Base Repair Shops, Motor Transport Corps, Dec. 1, 1918, to June 1, 1919; en route to and duty with Military Attaché, Paris, France, as Motor Transport Officer, France, to Jan. 1, 1920; duty with American Forces in Germany as Commanding Officer, Provisional Cavalry Squadron, American Forces in Germany, and Headquarters Commandant, Headquarters American Forces in Germany, Jan. 2, 1920, to

RETURNED TO GRADE OF CAPTAIN, JUNE 30, 1920.

MAJOR OF CAVALRY, JULY 1, 1920.

Mar. 15, 1923; at Fort Huachuca, Ariz., with 10th U. S. Cavalry, Apr. 1, 1923, to

(TRANSFERRED TO FIELD ARTILLERY, JULY 10, 1923.)

Sept. 1, 1923; at Fort Sill, Okla., student officer, Advanced Course, Field Artillery

School, Sept. 1, 1923, to July 1, 1924, when he was graduated; at Fort Leavenworth, Kans., student officer, Command and General Staff School, to July 1, 1925, when he was graduated as an Honor Graduate; at Fort Ethan Allen, Vt., commanding 1st Battalion, 7th Field Artillery, to Sept. 1, 1927; at Washington, D. C., student officer, Army War College, to July 1, 1928, when he was graduated; assigned to War Department General Staff and duty in Office, Chief of Staff, July 2, 1928, to —

LIEUTENANT-COLONEL OF FIELD ARTILLERY, JUNE 7, 1929.

**4398**... (Born Nebr.) ... **WILLIAM N. HENSLEY, Jr.**†..... (Ap'd Nebr.) ... **60**
(William Nicholas Hensley, Jr., Born Oct. 18, 1881.)

**Military History:—**

COLONEL, TEMPORARY, AIR SERVICE, AERONAUTICS, AUG. 20, 1918.

Commanding Langley Field, Va., Apr. 17, 1920, to

RETURNED TO GRADE OF CAPTAIN, JUNE 30, 1920.

MAJOR OF CAVALRY, JULY 1, 1920.

(TRANSFERRED TO AIR SERVICE, AUG. 6, 1920.)

Aug., 1921; at Fort Leavenworth, Kans., student officer, School of the Line, to 1922, when he was graduated; student officer, General Staff School, to 1923, when he was graduated; at Mitchel Field, Long Island, Commanding Officer, July 17, 1923, to Aug. 7, 1925; at Washington, D. C., student officer, Army War College, Aug. 15, 1925, to June 5, 1926, when he was graduated; at Fort Sam Houston, Tex., Air Officer, 8th Corps Area, Oct. 10, 1926, to Mar. 21, 1929.

DIED, MAR. 21, 1929, EN ROUTE TO ROCHESTER, MINN.: AGED 48.

Portrait and obituary in Annual Report, Association of Graduates, for 1929.

COLONEL, U. S. A. (POSTHUMOUSLY), MAR. 21, 1929,

ACT OF JUNE 21, 1930.

**4399**... (Born N. J.) .... **CHARLES E. BAMFORD**†..... (Ap'd N. J.) ... **61**

**4400**... (Born Minn.) ... **FREDERICK W. MANLEY**..... (Ap'd Minn.) ... **62**
(Frederick Willis Manley, Born May 2, 1881.)

**Military History:—**

CAPTAIN OF INFANTRY, JULY 1, 1916.

RESIGNED, JAN. 1, 1920.

Reappointed

MAJOR OF INFANTRY, JULY 1, 1920.

At the Presidio of San Francisco, Calif., assigned to 32nd Infantry, to Oct., 1921; assigned Organized Reserves, 91st Division, Presidio of San Francisco, Calif., to Aug., 1924; at Fort Leavenworth, Kans., student officer, Command and General Staff School, to June, 1925, when he was graduated; at Presidio of San Francisco, Calif., with 91st Division, Organized Reserves, July, 1925, to Jan. 14, 1926; at Madrid, Spain, Military Attaché, Spain and Portugal, Jan. 14, 1926, to

LIEUTENANT-COLONEL OF INFANTRY, OCT. 1, 1929.

Jan. 14, 1930; at Fort Francis E. Warren, Wyo., assigned to 20th Infantry, July, 1930, to —

**4401**... (Born N. H.) ..... **ARTHUR W. LANE**..... (Ap'd Me.) ... **63**
(Arthur Willis Lane, Born Aug. 22, 1883.)

**Military History:—**

LIEUTENANT-COLONEL, TEMPORARY, OF INFANTRY, SEPT. 9, 1918.

At Washington, D. C., in office, Chief of Staff, June 13, 1919, to

RETURNED TO GRADE OF CAPTAIN, MAR. 15, 1920.

MAJOR OF INFANTRY, JULY 1, 1920.

Aug. 21, 1921; at Fort Leavenworth, Kans., student officer, General Staff School, Sept. 5, 1921, to June 28, 1922, when he was graduated; at Camp Devens, Mass., on temporary duty connected with summer training, July 1 to 27, 1922; at Washington, D. C., student officer, Army War College, Aug. 15, 1922, to June 28, 1923, when he was graduated; at Washington, D. C., Member of War Plans Division, War Department, General Staff, July 1, 1923, to

(RELIEVED AS MEMBER GENERAL STAFF CORPS, MAR. 14, 1926.)

June 7, 1926, during two years of which time he was also a member of the Joint Army and Navy Planning Committee; at Newport, R. I., student officer, at Naval War College, July 1, 1926, to May 31, 1927, when he was graduated; at Plattsburg Barracks, N. Y., commanding 2nd Battalion, 26th Infantry, July 15, 1927, to

LIEUTENANT-COLONEL OF INFANTRY, JUNE 8, 1929.

July 17, 1929; at Fort Leavenworth, Kans., Instructor, at Command and General Staff School, Aug. 1, 1929, to —

**4402**...(Born Ind.).....**WALTER E. PROSSER**.....(Ap'd Ind.)...**64**

(Walter Evans Prosser, Born Jan. 18, 1882.)

**Military History:—**

COLONEL, TEMPORARY, 350TH FIELD ARTILLERY, SEPT. 11, 1918.

At Camp Upton, Long Island, to Mar. 8, 1919; at Camp Dix, N. J., Mar. 9, to Apr. 4, 1919; on leave of absence; at Fort Sill, Okla., student officer, Field Artillery School, Apr. 5, 1919, to Dec. 20, 1919; Instructor, Field Artillery School, Dec. 21, 1919, to

MAJOR OF FIELD ARTILLERY, JAN. 24, 1920.

RETURNED TO GRADE OF MAJOR, FEB. 13, 1920.

(TRANSFERRED TO SIGNAL CORPS, JULY 1, 1920.)

Aug. 14, 1920; at Fort Leavenworth, Kans., student officer, General Service Schools, Aug. 15, 1920, to Aug. 14, 1922, when he was graduated; at Washington, D. C., student officer, Army War College, Aug. 15, 1922, to June 30, 1923, when he was graduated, at Washington, D. C., Office, Chief Signal Officer, July 1, 1923, to Jan. 27, 1924; en route to Philippine Islands, Jan. 28, 1924, to

(DETAILED GENERAL STAFF CORPS, FEB. 14, 1924.)

Mar. 17, 1924; at Manila, P. I., Assistant Chief of Staff, G-2, Philippine Department, Mar. 18, 1924, to May 5, 1926; relieved General Staff Corps, May 5, 1926; en route to U. S., May 5, 1926, to June 5, 1926; at Washington, D. C., Office, Chief Signal Officer, War Department, Aug. 27, 1926, to

LIEUTENANT-COLONEL, SIGNAL CORPS, JUNE 11, 1929.

**4403**...(Born Ky.).....**HENRY T. BURGIN**.....(Ap'd Fla.)...**65**

(Henry Tacitus Burgin, Born Oct. 9, 1882.)

**Military History:—**

LIEUTENANT-COLONEL, TEMPORARY, COAST ARTILLERY CORPS, JULY 16, 1918.

At Fort Rosecrans, Calif., Coast Defense Adjutant, July 1, 1919, to

RETURNED TO GRADE OF CAPTAIN, MAR. 15, 1920.

Apr. 6, 1920; Assistant to the Assistant Chief of Staff, G-3 Western Department, Apr. 6, 1920, to

(TRANSFERRED TO FIELD ARTILLERY, JULY 1, 1920.)

MAJOR OF FIELD ARTILLERY, JULY 1, 1920.

(TRANSFERRED TO COAST ARTILLERY CORPS, NOV. 1, 1920.)

Aug. 1, 1920; at Fort Leavenworth, Kans., student officer, Army School of the Line, Sept. 1, 1920, to June 30, 1921, when he was graduated as an Honor Graduate; at Fort Leavenworth, Kans., student officer, General Staff School, July 1, 1921, to June 20, 1922, when he was graduated; at Washington, D. C., student officer, Army War College, Aug. 15, 1922, to June 23, 1923, when he was graduated; at San Francisco, Calif., Officer in Charge of National Guard Affairs, 9th Corps Area, Aug. 13, 1923, to Jan. 10, 1924; General Staff Corps, Jan. 10, 1924, to Jan. 20, 1927; at Honolulu, Hawaii, G-4 and G-1, Hawaiian Division, Jan. 10, 1924, to Oct. 12, 1926; at Washington, D. C., Personnel Officer, Office, Chief of Coast Artillery, Jan. 20, 1927, to

LIEUTENANT-COLONEL, COAST ARTILLERY CORPS, JUNE 16, 1929.

Dec. 6, 1930; at Presidio of San Francisco, Calif., Assistant Executive, 9th Coast Artillery District, Jan. 6, 1931, to —

Awarded: Victory Medal with one clasp—Defensive Sector; Italian, Chevalier de St. Maurice et Lazarus; Italian, Fatigue de Guerre; Citation by the Commanding-General, American Expeditionary Forces—"For exceptionally meritorious and distinguished service with the American Mission in Italy."

**4404**...(Born N. J.)...**LOUIS P. SCHOONMAKER**.....(Ap'd N. J.)...**66**

(Louis Piaget Schoonmaker, Born May 17, 1884.)

**Military History:—**

SECOND LIEUTENANT, 10TH CAVALRY, JUNE 13, 1905.

DISMISSED, JUNE 30, 1909,

Per G. O. No. 128, War Department, June 28, 1909.

**4405**...(Born R. I.)....**CARROLL H. GARDNER**.....(Ap'd R. I.)...**67**

(Carroll Hanley Gardner, Born Dec. 12, 1880.)

**Military History:—**

Cadet at the Military Academy, June 11, 1901, to June 13, 1905, when he was graduated; honorably discharged from the military service, July 13, 1905, for physical disability incurred while at the Military Academy.

MAJOR, ORDNANCE DEPARTMENT, U. S. A., JULY 10, 1918.

HONORABLY DISCHARGED, FEB. 15, 1919.

LIEUTENANT-COLONEL, AUXILIARY RESERVE, FEB. 18, 1930.

**Civil History:**—Civil Engineer with New York Central Railroad, 1905-1908; Public Service Commission, 1st District, New York State, 1908; Civil Engineer with W. J. Wilgus, Consulting Engineer, 1908-1909; Engineer on River and Harbor Improvement under Col. W. M. Black, Corps of Engineers, U. S. A., 1909-1913; Assistant Engineer, Department of Finance, New York City, 1913-1914; Assistant Engineer, New York Central Railroad, 1914-1915; Valuation Engineer, Central Indiana Railway, 1915-1916; Assistant Engineer, New York Central Railroad, 1916-1918; Research Engineer, American International Corporation, 1918-1919; Major, Ordnance Department, July, 1918, to Feb., 1919; Engineer, Guaranty Trust Co., 1919-1921; Commercial Engineer, American Telephone and Telegraph Company, 1921, to —

Address: 143 Roberts Lane, Yonkers, N. Y.

**4406**...(Born Russia).....**NATHAN HOROWITZ**.....(Ap'd N. Y.)...**68**

(Born June 10, 1884.)

**Military History:—**

COLONEL, TEMPORARY, COAST ARTILLERY CORPS, OCT. 30, 1918.

At Fort Strong, Mass., commanding post, Nov. 10, 1919, to

RETURNED TO GRADE OF CAPTAIN, JUNE 30, 1920.

MAJOR, COAST ARTILLERY CORPS, JULY 1, 1920.

(TRANSFERRED TO FINANCE DEPARTMENT, OCT. 18, 1920.)

Oct. 18, 1920; at Fort Sheridan, Ill., Finance Officer, Oct., 21, 1920, to Sept. 15, 1921; at Chicago, Ill., Assistant Finance Officer, 6th Coast Artillery, Sept. 15, 1921, to Feb. 26, 1923;

(TRANSFERRED TO FIELD ARTILLERY, FEB. 26, 1923.)

at Fort Sill, Okla., commanding 1st Battalion, 1st Field Artillery, Feb. 26, 1923, to Sept. 15, 1923; student officer, Advanced Course, Field Artillery School, Sept. 15, 1923, to Aug. 15, 1924, when he was graduated; at New York City, N. Y., with Field Artillery Group, Organized Reserves, Aug. 15, 1924, to Sept. 5, 1925; at Fort Leavenworth, Kans., student officer, Command and General Staff School, Sept. 5, 1925, to June 15, 1926, when he was graduated and placed on the General Staff Eligible List; at Fort Sam Houston, Tex., commanding 1st Battalion, 15th Field Artillery, June 16, 1926, to June 10, 1928; at New London, Conn., Instructor, of Field Artillery with the National Guard, June 11, 1928, to

LIEUTENANT-COLONEL OF FIELD ARTILLERY, JUNE 21, 1929.

Officer of the Legion of Honor (French).

**4407**...(Born Wis.).....**BERNARD LENTZ**.....(Ap'd Wis.)...**69**
(Born Jan. 23, 1881.)

**Military History:—**

At Washington, D. C., with General Staff, Feb. 13, 1918, to

LIEUTENANT-COLONEL, TEMPORARY, OF INFANTRY, AUG. 27, 1918.

RETURNED TO GRADE OF CAPTAIN, MAR. 15, 1920.

MAJOR OF INFANTRY, JULY 1, 1920.

Dec. 30, 1920; at Washington, D. C., Office, Chief of Infantry, Jan., 1921, to June 30, 1921; at Fort Leavenworth, Kans., student officer, School of the Line, to 1922, when he was graduated; student officer, Staff School, 1923, when he was graduated; at Minneapolis, Minn., Professor of Military Science and Tactics, University of Minnesota, July 1, 1923, to

LIEUTENANT-COLONEL OF INFANTRY, JUNE 22, 1929.

Sept. 10, 1929; at Fort Snelling, Minn., with 3rd Infantry, Sept. 11, 1929, to —

**4408**...(Born Mo.).....**KARL D. KLEMM†**.....(Ap'd Mo.)...**70**
(Karl Daenzer Klemm, Born Dec. 5, 1880.)

**Military History:—**

SECOND LIEUTENANT OF CAVALRY, JUNE 13, 1905.

RESIGNED, SEPT. 30, 1911.

COLONEL, 2ND MISSOURI FIELD ARTILLERY, JUNE 22, 1917.

HONORABLY DISCHARGED, APR. 8, 1919.

**Civil History:—**After his discharge he returned to Kansas City, Mo., and on May 1, 1919, resumed the positions occupied by him prior to the World War; Assistant Secretary, Commerce Trust Co. of Kansas City; Vice-President, Citizens Light, Heat and Power Co. of Lawrence, Kans., etc. He became deeply interested in the establishment of the Fokker Airplane Factory in Kansas City and in a fit of despondency over some difficulty in the negotiations to this effect, he

DIED, SUICIDE, NOV. 15, 1925, AT KANSAS CITY, MO.: AGED 44.

Portrait and obituary in Annual Report, Association of Graduates, for 1927.

**4409**...(Born Wash.)....**EDWARD C. HANFORD**.....(Ap'd Wash.)...**71**
(Edward Cornelius Hanford, Born July 1, 1882.)

**Military History:—**

SECOND LIEUTENANT OF CAVALRY, JUNE 13, 1905.

RESIGNED, NOV. 26, 1906.

Assistant Professor of Military Science and Tactics, Oregon Agricultural College, (in charge Field Artillery Unit), Apr. 14, 1919, to

Reappointed

MAJOR OF FIELD ARTILLERY, JULY 1, 1920.

Oct. 20, 1920; Assistant Professor of Military Science and Tactics, Ohio State University (in charge Field Artillery Unit) Oct. 1, 1920, to Sept. 1, 1923; at Fort Leavenworth, Kans., student officer, Command and General Staff School, Sept. 1, 1923, to June 20, 1924, when he was graduated; at Honolulu, T. H., 8th Field Artillery, Hawaiian Division, Aug. 12, 1924, to Nov. 1, 1924; Assistant G-3, Hawaiian Department, Nov. 1, 1924, to Aug. 1, 1925; Recreation Officer, Hawaiian Department, Aug. 1, 1925, to May 1, 1926; Major 13th Field Artillery, Hawaiian Division, May 1, 1926, to Aug. 12, 1927; at Harrisburg, Pa., Recruiting Officer, Aug. 12, 1927, to June 20, 1929; at Columbus, Ohio, G-3, 83rd Division, Organized Reserves, July 1, 1929, to Mar. 1, 1930; Citizens' Military Training Camp Officer, Fifth Corps Area, Mar. 1, 1930, to —

**4410**...(Born Ohio)....**CLIFFORD LEE CORBIN**....(Ap'd at Large)...**72**
(Born Feb. 12, 1883.)

**Military History:—**

COLONEL, TEMPORARY, OF FIELD ARTILLERY, OCT. 26, 1918.

At Washington, D. C., in Office of Chief of Construction Division, Apr. 24, 1919, to

RETURNED TO GRADE OF CAPTAIN, JUNE 30, 1920.

MAJOR OF FIELD ARTILLERY, JULY 1, 1920.

(TRANSFERRED TO QUARTERMASTER CORPS, JULY 28, 1920.)

Jan. 1, 1921; en route to Coblenz, Germany, Jan. 1, to Jan. 15, 1921; on duty as Assistant to Quartermaster, American Forces in Germany, Jan. 15, 1921, to Sept., 1922; at Paris, France, student officer, Ecole de l'Intendance, Sept. 1, 1922, to Aug., 1924; en route Paris, France, to Washington, D. C., Aug. 15, 1924, to Sept. 1, 1924; at Washington, D. C., student officer, Army Industrial College, Sept. 1, 1924, to Feb. 1, 1925; at Washington, D. C., Office, Quartermaster-General, Feb. 1, 1925, to Nov., 1926; en route from Washington, D. C., to Manila, P. I., Dec., 1926, to Feb., 1927; at Camp Stotsenburg, P. I., Post Quartermaster, Feb. 8, 1927, to Oct. 1, 1928; at Manila, P. I., Assistant Department Quartermaster, Oct., 1, 1928, to Dec. 17, 1928; en route Manila, P. I., to Philadelphia, Pa., Dec. 17, 1928, to Mar., 1929; at Philadelphia, Pa., Assistant to Commanding Officer, Philadelphia Quartermaster Depot, Mar., 1929, to June 1, 1929; at Chicago, Ill., Commanding Officer, Chicago Quartermaster Depot and Commandant Quartermaster Subsistence School, June 1, 1929, to —

LIEUTENANT-COLONEL, QUARTERMASTER CORPS, JUNE 25, 1929.

**4411**...(Born N. Y.)...**BERKELEY T. MERCHANT**.....(Ap'd N. Y.)...**73**
(Berkeley Thorne Merchant, Born June 2, 1882.)

**Military History:—**

DISTINGUISHED SERVICE MEDAL.

LIEUTENANT-COLONEL, TEMPORARY, QUARTERMASTER CORPS, OCT. 14, 1918.

Chief of the Veterinary Service, American Expeditionary Forces, Nov. 1, 1918, to

COLONEL, TEMPORARY, OF CAVALRY, MAY 6, 1919.

July, 1919; (Captained U. S. Riding Team Inter-Allied Games, Paris, France, June, 1919); returned to U. S., July, 1919;

RETURNED TO GRADE OF CAPTAIN, SEPT. 25, 1919.

at Fort Riley, Kans., Instructor, Department of Horsemanship, Cavalry School, Sept., 1919, to

MAJOR OF CAVALRY, JULY 1, 1920.

(Captained U. S. Riding Team, Olympic Games, Antwerp, Belgium, 1920) May, 1921; at Saumur, France, student officer, Ecole de Cavalerie, May, 1921, to July, 1922; at Fort Bliss, Tex., with 8th Cavalry, Oct., 1922, to Jan., 1924; at Fort Riley, Kans., student officer, Advanced Course, Cavalry School, to June, 1924; Director Department of Horsemanship, June, 1924, to June, 1926; at Fort Leavenworth, Kans., student officer, Command and General Staff School, Sept., 1926, to June, 1927, when he was graduated; at Fort Myer, Va., with 3rd Cavalry, June, 1927, to July, 1928; at Washington, D. C., student officer, Army War College, Aug., 1928, to June, 1929; at Washington, D. C., War Department General Staff, June 17, 1929, to —

LIEUTENANT-COLONEL OF CAVALRY, JULY 17, 1929.

**4412**...(Born Nebr.).....**FREDERICK C. TEST**.....(Ap'd Iowa)...**74**
(Frederick Coleman Test, Born Oct. 4, 1882.)

**Military History:—**

At Washington, D. C., with War Plans Division, General Staff, May 13, to June 6, 1918; with Statistics Branch, General Staff, to

LIEUTENANT-COLONEL, TEMPORARY, OF INFANTRY, AUG. 27, 1918.

Oct. 19, 1918; (Chief of Statistics Branch, General Staff from Sept. 5); with Coordination Branch, General Staff, Nov. 2, 1918, to Sept. 30, 1919; at Camp Travis, Tex., assigned to 23rd Infantry, Oct. 1, 1919, commanding regiment, Dec. 15, 1919, to Mar. 1, 1920;

RETURNED TO GRADE OF CAPTAIN, JUNE 30, 1920.

MAJOR OF INFANTRY, JULY 1, 1920.

duty with regiment to July 22, 1920; detached service, organized and commanded Recruit Educational Center for training illiterate and foreign speaking recruits to July 10, 1921; relieved from regiment Aug. 31, 1921; at Fort Leavenworth, Kans., student officer, School of the Line, to June 23, 1922, when he was graduated; student officer, General Staff School, to June 22, 1923, when he was graduated; placed on General Staff Corps Eligible List; at Washington, D. C., student officer, Army War College, Aug. 15, 1923, to June, 1924, when he was graduated; at Columbus, Ohio, assigned to General Staff Corps, July 2, 1924, Assistant Chief of Staff, G-4, 5th Corps Area, July 17, 1924, to May 10, 1928, when relieved from General Staff Corps, duty with Headquarters 5th Corps Area, to July 1, 1928; at Syracuse, N. Y., Professor of Military Science and Tactics at Syracuse University to —

LIEUTENANT-COLONEL OF INFANTRY, JULY 22, 1929.

**4413**...(Born N. M.).....**ARTHUR C. TIPTON**.....(Ap'd N. M.)...**75**
(Arthur Charles Tipton, Born June 5, 1882.)

**Military History:—**

SECOND LIEUTENANT OF INFANTRY, JUNE 13, 1905.

RESIGNED, SEPT. 20, 1909.

Reappointed

MAJOR OF INFANTRY, JULY 1, 1920.

At Fort Benjamin Harrison, Ind., and Fort Hayes, Ohio to 1923; at Fort Leavenworth, Kans., student officer, Command and General Staff School, to 1924, when

he was graduated and placed on General Staff Eligible List; at Gainesville, Fla., Professor of Military Science and Tactics, University of Florida, 1924, to 1929; at Jefferson Barracks, Mo., with 6th Infantry, 1929, to 1930; at New York City, N. Y., with Pilgrimage War Mothers and Widows, 1930; at Jefferson Barracks, Mo., with 6th Infantry, 1930, to —

**4414**...(Born Mo.).....**OWEN S. ALBRIGHT**.....(Ap'd Tenn.)...**76**
(Owen Stedman Albright, Born Aug. 23, 1881.)

**Military History:—**

DISTINGUISHED SERVICE MEDAL.

COLONEL, TEMPORARY, SIGNAL CORPS, MAY 6, 1919.

At Fort Leavenworth, Kans., Instructor at Army Service Schools, Aug. 14, 1919, to

RETURNED TO GRADE OF CAPTAIN, AUG. 31, 1919.

(RELIEVED FROM SIGNAL CORPS, JUNE 30, 1920.)

MAJOR OF INFANTRY, JULY 1, 1920.

(TRANSFERRED TO SIGNAL CORPS, AUG. 12, 1920.)

Aug. 15, 1922; at Fort Leavenworth, Kans., student officer, General Staff College, Aug. 16, 1922, to June 15, 1923, when he was graduated; at Washington, D. C., Office, Chief Signal Officer, June 16, 1923, to (temporary command of Fort Monmouth, N. J., Jan. 1, 1924, to May 1, 1924) June 1, 1926; at Fort Monmouth, N. J., assigned to 51st Signal Battalion, June 1, 1926, to Aug. 14, 1927; at Washington, D. C., student officer, Army War College, Aug. 15, 1927, to July 18, 1928, graduated June 30, 1928; at Washington, D. C., War Department General Staff, July 19, 1928, to —

LIEUTENANT-COLONEL, SIGNAL CORPS, AUG. 1, 1929.

**4415**...(Born Ohio). **FRED HENDRICKSON BAIRD**....(Ap'd Ohio)...**77**
(Born Jan. 28, 1882.)

**Military History:—**

LIEUTENANT-COLONEL, TEMPORARY, OF INFANTRY, SEPT. 9, 1918.

RETURNED TO GRADE OF CAPTAIN, MAY 8, 1920.

At Camp Normoyle, Tex., commanding Motor Transport Corps Repair Unit, No. 304, May 20, 1920, to about June 25, 1920; at Camp Stephen D. Little, Nogales, Ariz., with 25th Infantry, June 26, 1920, to

MAJOR OF INFANTRY, JULY 1, 1920.

July 15, 1920; Camp Executive officer, July 15, 1920, to Oct. 9, 1920; at Camp Benning, Ga., student officer, Field Officers' Course, Infantry School, Oct. 15, to June 30, 1921, when he was graduated; on leave of absence and en route to station, July 1, 1921, to Sept. 5, 1921; at Fort Leavenworth, Kans., student officer, School of the Line, General Service Schools, Sept. 5, 1921, to June 15, 1922, when he was graduated; at Fort Snelling, Minn., with Organized Reserve Camp July 1, to July 31, 1922; at Fort Leavenworth, Kans., student officer, General Staff School, General Service Schools, Aug. 1, 1922, to June 15, 1923, when he was graduated; at Fort Leavenworth, Kans., with Organized Reserve and Citizens' Military Training Camps, June 15, 1923, to Sept. 2, 1923; at St. Louis, Mo., Acting Chief of Staff, 102nd Division (Organized Reserve) Sept. 3, 1923, to Feb. 1, 1924; Assistant Chief of Staff for Operations and Training, 102nd Division Feb. 1, 1924, to June 15, 1924; at Fort Leavenworth, Kans., Organized Reserve Camp, June 15, 1924, to Aug. 20, 1924; at St. Louis, Mo., Assistant Chief of Staff for Operations and Training, 102nd Division Aug. 23, 1924, to June 19, 1925; on leave of absence, sick in Walter Reed General Hospital, Washington, D. C., and en route to station, June 20, 1925, to Aug. 21, 1925; at Washington, D. C., student officer, Army War College, Aug. 22, 1925, to June 28, 1926, when he was graduated; duty at Army War College, to July

26, 1926; en route to Fort Douglas, Utah, and sick at Letterman General Hospital, Presidio of San Francisco, Calif., July 26, 1926, to Aug. 25, 1926; at Fort Douglas, Utah, commanding 3rd Battalion 38th Infantry, Aug. 26, 1926 to Aug. 15, 1927; on leave of absence and en route to station, Aug. 16, to (detailed General Staff Corps with troops, Aug. 22, 1927) Aug. 24, 1927; at Fort Hayes, Ohio, Assistant Chief of Staff for Military Intelligence, Headquarters Fifth Corps Area, Aug. 24, 1927, to —

LIEUTENANT-COLONEL OF INFANTRY, AUG. 1, 1929.

**4416**...(Born N. C.)....**HUGH H. BROADHURST**.....(Ap'd N. C.)...**78**
(Hugh Hunt Broadhurst, Born July 14, 1880.)

**Military History:—**

LIEUTENANT-COLONEL, TEMPORARY, OF INFANTRY, SEPT. 9, 1918.

At Fort Oglethorpe, Ga., commanding Recruit Depot, May 20, 1919, to

RETURNED TO GRADE OF CAPTAIN, MAR. 14, 1920.

MAJOR OF CAVALRY, JULY 1, 1920.

Feb. 1, 1921; at Fort Riley, Kans., student officer, Cavalry School, Field Officers' Course, to June 1, 1921, when he was graduated; at Fort Leavenworth, Kans., student officer, School of the Line, to June 1, 1922, when he was graduated; at Fort Leavenworth, Kans., U. S. Disciplinary Barracks, to June 27, 1927; leave of absence June 27, to Oct. 10, 1927; at Andalusia, Ala., with the National Guard Cavalry of Alabama, Oct. 10, to June 4, 1929, transferred to National Guard Cavalry of Kentucky at Lexington, Ky., June 27, 1929, to

LIEUTENANT-COLONEL OF CAVALRY, AUG. 2, 1929.

(Summer Training camp duty at Camp Knox, July 14-28, 1929; Camp Perry, Aug. 2-18, 1929; Camp Perry, July 5-19, 1930; Camp Knox, July 20-Aug. 3, 1930; Camp Conley, W. Va., Aug. 4-18, 1930; at Camp Knox, Umpire at maneuver, Oct. 15-23, 1930).

**4417**...(Born Va.)....**CLIFFORD CABELL EARLY**.....(Ap'd Va.)...**79**
(Born Apr. 9, 1883.)

**Military History:—**

Member of General Staff, Operations Division, with station at Washington, D. C., Feb. 15, 1918, to

LIEUTENANT-COLONEL, TEMPORARY, OF INFANTRY, AUG. 27, 1918.

RETURNED TO GRADE OF CAPTAIN, MAR. 15, 1920.

MAJOR OF INFANTRY, JULY 1, 1920.

Oct. 30, 1921; at Camp Dix, N. J., and Governor's Island, N. Y., with 16th Infantry, to Sept. 1, 1923; at Fort Benning, Ga., student officer, Advanced Course, Infantry School, to June, 1924, when he was graduated; at Fort Leavenworth, Kans., student officer, Command and General Staff School, to June, 1925, when he was graduated; at Raleigh, N. C., Professor of Military Science and Tactics. North Carolina State College, Reserve Officers' Training Corps Unit, July 1, 1925, to

LIEUTENANT-COLONEL OF INFANTRY, AUG. 8, 1929.

Sept. 1, 1930; at Washington, D. C., Historical Section, Army War College, Sept. 1, 1930, to —

**4418**...(Born Wis.)....**ARTHUR W. HOLDERNESS**.....(Ap'd Wis.)...**80**
(Arthur William Holderness, Born Oct. 27, 1882.)

**Military History:—**

CAPTAIN OF CAVALRY, JULY 1, 1916.

LIEUTENANT-COLONEL, TEMPORARY, OF CAVALRY, OCT. 30, 1918.

At Fort Riley, Kans., attached to 2nd Cavalry, Regimental Adjutant and acting Regimental Adjutant, Dec. 27, 1919, to

RETURNED TO GRADE OF CAPTAIN, JAN. 15, 1920.

MAJOR OF CAVALRY, JULY 1, 1920.

Aug., 1921, 1922; at Fort Riley, Kans., student officer, Field Officers' Class, Cavalry School, Sept., 1921, to June 10, 1922; when he was graduated; at Fort Leavenworth, Kans., student officer at Command and General Staff School, Aug., 1922, to June 25, 1923, when he was graduated as Distinguished Graduate and recommended for Army War College; placed on General Staff Corps eligible list; at U. S. Military Academy, Instructor in Department of Tactics, July 3, 1923, to Aug., 1927; at Washington, D. C., student officer, Army War College, Sept., 1927 to June, 1928; in Personnel Section, War Department, General Staff, July, 1928, to

LIEUTENANT-COLONEL OF CAVALRY, AUG. 8, 1929.

**4419**...(Born Mass.).....**GEORGE F. WAUGH**.....(Ap'd Mass.)...**81**
(George Frank Waugh, Born July 4, 1878.)

**Military History:**—

LIEUTENANT-COLONEL, TEMPORARY, OF INFANTRY, AUG. 27, 1918.

In France with Graves Registration Service as Chief of Maintenance, Dec. 1, 1919, to

RETURNED TO GRADE OF CAPTAIN, APR. 22, 1920.

MAJOR OF INFANTRY, JULY 1, 1920.

June 2, 1922; at Fort Moultrie, S. C., commanding officer, June 22, to Aug. 4, 1922; at Fort Leavenworth, Kans., student officer, Command and Staff School, to 1923, when he was graduated; at Camp Meade, Md., student officer, Tank School, July, 1923, to Feb. 15, 1924, when he was graduated; at Fort Howard, Md., Brigade Executive, 18th Infantry Brigade, Feb. 15, 1924, to Nov., 1925; at Fort Strong, Mass., Commanding Officer, Jan. 1, 1925, to May, 1925, assigned to 1st Battalion, 13th Infantry, Jan. 1, 1925, to Sept. 6, 1926; assigned to command 2nd Battalion, 13th Infantry, Sept. 6, 1926; at Camp Devens, Mass., Commanding Officer, Sept. 6, 1926, to May 27, 1927.

MAJOR, U. S. A., RETIRED, FEB. 23, 1928,
FOR DISABILITY IN LINE OF DUTY.

**Civil History:**—Author of *Alone Across Alaska,* World's Work, 1912; *Mushing in the Frozen North,* Outdoor Life, 1913.

**4420**...(Born Pa.).....**LOUIS A. O'DONNELL**.....(Ap'd Pa.)...**82**
(Louis Albert O'Donnell, Born Feb. 20, 1882.)

**Military History:**—

MAJOR, TEMPORARY, OF CAVALRY, AUG. 5, 1917.

In Central America, Military Attaché, Mar. 14, 1919, to

RETURNED TO GRADE OF CAPTAIN, JUNE 30, 1920.

MAJOR OF CAVALRY, JULY 1, 1920.

Aug. 11, 1921; at New York City, N. Y., with Organized Reserves, 61st Cavalry Division, Aug., 1921, to Aug., 1925; at Fort Riley, Kans., student officer, Field Officers' Course, Aug., 1925, to June, 1926, when he was graduated; at Fort Leavenworth, Kans., student officer, Command and General Staff School, Sept., 1926, to June 17, 1927, when he was graduated; at Fort Bliss, Tex., with 1st Cavalry Division, 7th Cavalry, June 26, 1927, to Feb. 28, 1928; at Washington, D. C., Office, Chief of Cavalry, Feb. 28, 1928, to July, 1929; at Paris, France, student officer, Ecole de Guerre, July, 1929, to

LIEUTENANT-COLONEL OF CAVALRY, AUG. 8, 1929.

Aug., 1931.

**4421**... (Born N. C.) .....**ALLAN RUTHERFORD**..... (Ap'd Md.) ...**83**
(Born June 5, 1882.)

**Military History:—**

LIEUTENANT-COLONEL, TEMPORARY, OF INFANTRY, AUG. 27, 1918.

At Cleveland, Ohio, Assistant Recruiting Officer, Sept. 3, 1919, to

RETURNED TO GRADE OF CAPTAIN, MAR. 31, 1920.

MAJOR OF INFANTRY, JULY 1, 1920.

Mar. 5, 1921; at Camp Meade, Md., with 64th Infantry, Mar. 6, to 31, 1921; detailed in Adjutant-General's Department, Apr. 1, 1921, and served as Camp and 7th Division Personnel Adjutant at Camp Meade, Md., to Oct. 10, 1921; at Camp Dix, N. J., Personnel Adjutant, 1st Division, and at Fort Hamilton, N. Y., Personnel Adjutant, 1st Division, Oct. 11, 1921, to Sept. 5, 1922; Executive Officer, Overseas Discharge and Replacement Depot, Sept. 16, 1922, to Aug. 1, 1923; at Fort Benning, Ga., student officer, Advanced Course, Infantry School, Sept. 12, 1923, to May 29, 1924, when he was graduated; at Camp McClellan, Ala., commanding 3rd Battalion, 8th Infantry, June 2, 1924, to Aug. 10, 1924; at Camp Perry, Ohio, Director of Statistics at National Matches, Aug. 23, 1924, to Oct 7, 1924; at Fort Moultrie, S. C., commanding 3rd Battalion, 8th Infantry, Oct. 19, 1924, to Dec. 17, 1924; at Fort Screven, Ga., Executive Officer, 8th Infantry, Dec. 18, 1924, to May 4, 1925; at Camp McClellan, Ala., commanding 2nd Battalion, 8th Infantry, May 5, 1925, to July 5, 1925; at Fort Leavenworth, Kans., student officer, Command and General Staff Course, Aug. 21, 1925, to June 19, 1926, when he was graduated; at Plattsburg Barracks, N. Y., commanding 1st Battalion, 26th Infantry, July 20, 1926, to June 26, 1928; detailed as member General Staff Corps, July 1, 1928; at Baltimore, Md., Assistant Chief of Staff, G-2, Headquarters, Third Corps Area, July 1, 1928, —; Officer in charge War Plans, July 1, 1928, to Jan. 7, 1929;

LIEUTENANT-COLONEL OF INFANTRY, AUG. 10, 1929.

Assistant Chief of Staff, G-1, Aug. 27, 1929, to Aug. 28, 1930, Corps Area Recreation Officer, Aug. 27, 1929, to Sept. 4, 1930.

**4422**... (Born Pa.) .....**WILLIAM H. HAWES†**..... (Ap'd Pa.) ...**84**

**4423**... (Born Ark.) .....**JOSEPH RAY DAVIS**..... (Ap'd Ark.) ...**85**
(Born June 19, 1883.)

**Military History:—**

DISTINGUISHED SERVICE MEDAL.

COLONEL, TEMPORARY, OF FIELD ARTILLERY, SEPT. 11, 1918.

With Army of Occupation in Germany to July 19, 1919; en route to U. S., and at Camp Travis, Tex., to June 2, 1920, when command of regiment was relinquished; at Washington, D. C., and Camp Meade, Md., temporary duty, to

RETURNED TO GRADE OF CAPTAIN, JUNE 30, 1920.

MAJOR OF FIELD ARTILLERY, JULY 1, 1920.

Aug. 7, 1920; leave of absence to Aug. 26, 1920; at Fort Leavenworth, Kans., student officer, Army School of the Line to June, 1921, when he was graduated as an Honor Graduate; student officer, General Staff School, to June, 1922, when he was graduated; Instructor, General Service Schools, to July 7, 1926; leave of absence to Aug. 14, 1926; at Washington, D. C., student officer, Army War College, to June 30, 1927, when he was graduated; leave of absence, sick in hospital and en route to Jan. 29, 1928; at Fort Lewis, Wash., Executive Officer, 3rd Field Artillery Brigade, Regimental Commander and Executive Officer, 10th Field Artillery, Acting Post and Third Division Adjutant, and Executive Officer, Citizens' Military Training Camp, to —

LIEUTENANT-COLONEL OF FIELD ARTILLERY, AUG. 23, 1929.

Service Medals: Victory Medal with five battle clasps; Officer of the Legion of Honor, French; Croix de Guerre, French, with three palm leaves, Fourragere, French.

**4424**...(Born Tex.).....**OSCAR A. RUSSELL†**.....(Ap'd Tex.)...**86**
(Oscar Arden Russell, Born Dec. 12, 1882.)

**Military History:—**

CAPTAIN, COAST ARTILLERY CORPS, JULY 1, 1916.

(QUARTERMASTER CORPS, BY DETAIL, NOV. 5, 1917.)

LIEUTENANT-COLONEL, TEMPORARY, COAST ARTILLERY CORPS, JULY 28, 1918.

At Los Angeles, Calif., Assistant to Deputy Zone Supply Officer, Oct. 3, 1919, to May, 1920;

RETURNED TO GRADE OF CAPTAIN, MAY 5, 1920.

at El Paso, Tex., Assistant to Depot Quartermaster, June to

(RELIEVED FROM DETAIL IN QUARTERMASTER CORPS, JUNE 30, 1920.)

MAJOR, COAST ARTILLERY CORPS, JULY 1, 1920.

Sept., 1920; at Fort Crockett, Tex., Post Exchange and Education and Recreation Officer, Sept. 20, 1920, to July 31, 1921; at Fort Monroe, Va., student officer and later as staff officer, Headquarters Coast Artillery Training Center, Aug., 1921, to July 18, 1922; (graduate Field Officers' Course, Jan., 1922).

MAJOR, U. S. A., RETIRED, JULY 18, 1922,

ACT OF JUNE 4, 1920.

After retirement resided in California.

DIED, JAN. 6, 1926, AT IMOLA, CALIF.: AGED 43.

Portrait and obituary in Annual Report, Association of Graduates, for 1927.

**4425**...(Born D. C.).....**SHERMAN MILES***.....(Ap'd at Large)...**87**
(Born Dec. 5, 1882.)

**Military History:—**

LIEUTENANT-COLONEL, TEMPORARY, FIELD ARTILLERY, JAN. 24, 1918.

COLONEL, TEMPORARY, FIELD ARTILLERY, APR. 27, 1919.

In Austria and Jugoslavia, with American Commission to negotiate peace, Jan., 1919, to June 1, 1919; at Prague, Czecho Slovakia, attached to American Legation, June and July, 1919; at Washington, D. C., Military Intelligence Division, General Staff, War Department, Aug., 1919, to

MAJOR OF FIELD ARTILLERY, MAY 21, 1920.

RETURNED TO GRADE OF MAJOR, JUNE 30, 1920.

July, 1921; at Washington, D. C., student officer, Army War College, Aug., 1921, to July, 1922; at Constantinople, Turkey, Military Attaché, Oct., 1922, to Apr., 1925;

(TRANSFERRED TO COAST ARTILLERY CORPS, JAN. 15, 1924.)

at Fort Monroe, Va., student officer, Coast Artillery School, 1925, to 1926; at Fort Leavenworth, Kans., student officer, Command and General Staff School, 1926, to 1927, when he was graduated as a Distinguished Graduate; at Fort Monroe, Va., with 12th Coast Artillery, Sept., 1927, to Sept., 1929; at Fort Shafter, T. H., with 14th Coast Artillery, Apr., 1929, to July, 1929; Assistant Chief of Staff, G-3, Hawaiian Department, July 1, 1929, to —

LIEUTENANT-COLONEL, COAST ARTILLERY CORPS, AUG. 24, 1929.

*Son of General Nelson A. Miles, U. S. A.

**4426**...(Born N. Y.).....**WILLIAM S. WEEKS**.....(Ap'd N. Y.)...**88**
(William Seward Weeks, Born Dec. 7, 1882.)

**Military History:**—

CAPTAIN OF INFANTRY, JULY 1, 1916.

COLONEL, TEMPORARY, OCT. 29, 1918.

RESIGNED, MAR. 15, 1920.

**Civil History:**—Secretary, Calco Chemical Co., Bound Brook, N. J., Mar. 15, 1920, to —

Address: c/o Calco Chemical Co., Bound Brook, N. J.

**4427**...(Born Iowa).....**AVERY D. CUMMINGS**.....(Ap'd Idaho)...**89**
(Avery Duane Cummings, Born Sept. 29, 1881.)

**Military History:**—

DISTINGUISHED SERVICE CROSS.

COLONEL, TEMPORARY, OF INFANTRY, OCT. 10, 1918.

At Camp Travis, Tex., Division Inspector, 2nd Division, Sept. 30, 1919, to

RETURNED TO GRADE OF CAPTAIN, JUNE 30, 1920.

MAJOR OF INFANTRY, JULY 1, 1920.

Aug. 21, 1920; at the Presidio of San Francisco, Calif., Assistant to 9th Corps Area Inspector, to July 14, 1922; at Fort McDowell, Calif., Executive Officer, to July 1, 1924; at Fort Leavenworth, Kans., student officer, Command and General Staff School, to June 11, 1925, when he was graduated; at Fort Eustis, Va., with 34th Infantry, to June 30, 1926; at Cheyenne, Wyo., with 104th Division, Organized Reserves, to July 1, 1927; at Fort D. A. Russell, Wyo., with 1st Infantry to July 1, 1928; with 20th Infantry, to Aug. 28, 1929.

LIEUTENANT-COLONEL OF INFANTRY, AUG. 28, 1929.

LIEUTENANT-COLONEL, U. S. A., RETIRED, AUG. 28, 1929,

FOR DISABILITY IN LINE OF DUTY.

COLONEL, U. S. A., RETIRED, JUNE 21, 1930,

ACT OF JUNE 21, 1930.

**4428**...(Born Tenn.).....**HARRY T. HERRING**.....(Ap'd Tenn.)...**90**
(Harry Telemach Herring, Born Apr. 6, 1880.)

**Military History:**—

Cadet at the Military Academy, June 11, 1901, to June 13, 1905, when he was graduated, but, on account of physical disability, was honorably discharged.

CAPTAIN, RESERVE CORPS, JULY 21, 1917.

MAJOR, ORDNANCE DEPARTMENT, 1918.

LIEUTENANT-COLONEL, ORDNANCE DEPARTMENT, OCT. 8, 1918.

LIEUTENANT-COLONEL, U. S. A., RETIRED, JUNE 21, 1930,
ACT OF JUNE 21, 1930.

At Raritan Arsenal, Metuchen, N. J., member of Board of Officers to make recommendation to Chief of Ordnance regarding permanent instruction and training work in Ordnance Department, Dec., 1918; had charge of field instruction for Ordnance Department during the period of war; established and commanded up to Jan., 1921, the present Ordnance School at Raritan Arsenal, N. J.

**Civil History:**—At Washington, D. C., Engineer-Draftsman in Office of Isthmian Canal Commission, Sept., 1905, to Jan., 1906; at New York City in Real Estate

business, June, 1908, to Nov., 1910; in New Mexico, engaged in irrigation land business, 1910, to 1912; Sales Manager, automobiles, Watkins Motor Co., El Paso, Tex., 1921 to 1922; Farmer and Cotton Buyer, 1922, to —

Address: Chamberino, New Mexico.

**4429**...(Born La.).....**CHARLES S. CAFFERY**.....(Ap'd La.)...**91**
(Charles Smith Caffery, Born Sept. 27, 1882.)

**Military History:—**

LIEUTENANT-COLONEL, TEMPORARY, OF INFANTRY, SEPT. 9, 1918.

Detailed in Quartermaster Corps and assigned to Raw Materials Division, July 1, 1919; G-1, Provisional Infantry Brigade, Sept. 15, 1919; sailed from U. S., Oct. 16, 1919; and at Andernach, Germany, Nov. 6, 1919 to

RETURNED TO GRADE OF CAPTAIN, JUNE 30, 1920.

MAJOR OF INFANTRY, JULY 1, 1920.

Sept., 1920; at Paris, France, student officer, Ecole Superieure de Guerre, 1920 to 1922, when he was graduated; at Wiesbaden, Germany, American Representative, Interallied Ry. Com., July, 1922, to Apr., 1923; at Atlanta, Ga., Assistant G-3, 4th Corps Area, May, 1923, to Sept., 1925; at Fort Benning, Ga., student officer, Advanced Course, Infantry School, 1925, to 1926, when he was graduated; at Fort Leavenworth, Kans., student officer, Command and General Staff School, 1926 to 1927, when he was graduated; at Fort Moultrie, S. C., commanding 3rd Battalion, 8th Infantry, June, 1927, to 1929; at Richmond, Va., Instructor, Infantry, Virginia National Guard, July, 1929, to —

LIEUTENANT-COLONEL OF INFANTRY, AUG. 28, 1929.

**4430**...(Born Ky.).....**ALLEN W. GULLION**.....(Ap'd Ky.)...**92**
(Allen Wyant Gullion, Born Dec. 14, 1880.)

**Military History:—**

LIEUTENANT-COLONEL, JUDGE ADVOCATE, NATIONAL ARMY, AUG. 5, 1917.

At Governors Island, N. Y., Judge Advocate, Eastern Department, Apr. 17, 1919, to

RETURNED TO GRADE OF MAJOR, JUNE 30, 1920.

July 1, 1920; at Governors Island, N. Y., to June 18, 1924; at Washington, D. C., Office, Judge Advocate General, June 19, 1924, to Aug. 19, 1927; at Fort Leavenworth, Kans., student officer, General Service Schools, Aug. 20, 1927, to Aug. 20, 1928, when he was graduated; and placed on General Staff Eligible List; at Washington, D. C., Office, Judge Advocate General, Sept. 4, 1928, to Nov. 7, 1928; Chief, Military Affairs Section, Office, Judge Advocate General, Nov. 8, 1928, to June 19, 1929; at Geneva, Switzerland, Senior War Department representative at Convention participated in by representatives of 47 nations to revise Code for Prisoners of War and the Geneva Convention of 1906 for the Treatment of Sick and Wounded in War, July 1, 1929, to Aug. 26, 1929;

LIEUTENANT-COLONEL, JUDGE ADVOCATE GENERAL'S DEPARTMENT, AUG. 31, 1929.

at Washington, D. C., Chief, Military Affairs Section, Office, Judge Advocate General, Sept. 5, 1929, to Aug. 18, 1930; student officer, Army War College, Aug. 19, 1930, to —

Awarded

DISTINGUISHED SERVICE MEDAL.

"For exceptionally meritorious and distinguished services in the national administration of the Selective Service Law from May 4, 1917, to Mar. 26, 1918. As Chief of publicity and information under the Provost Marshal General he successfully conducted the campaign to popularize selective service. Later, as acting executive officer to the Provost Marshal General, he solved many

intricate problems with firmness, promptness, and common sense. Finally, as the first chief of the Mobilization Division of the Provost Marshal General's Office, he supervised all matters relating to the making and filling of calls and the accomplishment of individual inductions. To each of his varied and important duties he brought a high order of ability and remarkable powers of application. His services were of great value in raising our National Army."

**4431**...(Born Pa.).....**LOUIS A. KUNZIG**.....(Ap'd Pa.)...**93**
(Louis Albert Kunzig, Born Jan. 6, 1882.)

**Military History:—**

LIEUTENANT-COLONEL, TEMPORARY, OF INFANTRY, NOV. 1, 1918.

At Fort Wayne, Mich., commanding post, and Motor Transport Corps, Feb., 1919, to

RETURNED TO GRADE OF CAPTAIN, JUNE 30, 1920.

MAJOR OF INFANTRY, JULY 1, 1920.

July, 1920; at Camp Holabird, Md., student officer, Motor Transport School, to Sept., 1920; at Easton, Pa., Professor of Military Science and Tactics, Lafayette College, Sept., 1920, to July, 1921; at Fort Leavenworth, Kans., student officer, School of the Line, Aug., 1921, to July, 1922, when he was graduated; at Columbus, Ohio, Assistant Professor of Military Science and Tactics, Ohio State University, July, 1922, to July, 1925; at Fort Leavenworth, Kans., student officer, Command and General Staff School, Aug., 1925, to July, 1926, when he was graduated; at Minneapolis, Minn., Instructor Minnesota National Guard, July, 1926, to

LIEUTENANT-COLONEL OF INFANTRY, SEPT. 3, 1929.

July, 1930; at Washington, D. C., student officer, Army War College, Sept., 1930, to —

**4432**...(Born Wyo.)....**JOHN PEARSON BUBB**....(Ap'd at Large)...**94**
(Born Aug. 14, 1882.)

**Military History:—**

LIEUTENANT-COLONEL, TEMPORARY, OF INFANTRY, SEPT. 9, 1918.

At Verneuil, France, at Motor Transport Corps Reconstruction Park 772, Jan. 25, 1919, to June 25, 1919; en route to the United States, to July 6, 1919; on leave of absence to July 26, 1919; at Spokane, Wash., Reserve Officers' Training Corps, duty, July 26, 1919 to

RETURNED TO GRADE OF CAPTAIN, JULY 28, 1919.

Sept. 21, 1919; at Bozeman, Mont., Professor of Military Science and Tactics, Montana State College, Sept. 22, 1919, to

MAJOR OF INFANTRY, JULY 1, 1920.

June 30, 1921, and Assistant Professor Military Science and Tactics, to Aug. 3, 1921; at Fort Leavenworth, Kans., student officer, School of the Line, Aug. 8, 1921 to July 15, 1922, when he was graduated; at Camp Edwards, Sea Girt, N. J., Instructor, Camp of Instruction National Guard of New Jersey, July 20, 1922 to Aug. 27, 1922; on leave of absence, Aug. 28 to Sept. 25, 1922; at Rochester, N. Y., Executive Officer, 391st Infantry, Organized Reserves, Sept. 26, 1922 to Aug. 16, 1923; at Fort Leavenworth, Kans., student officer, Command and General Staff School, Aug. 26, 1923 to June 21, 1924, when he was graduated; on leave of absence and en route to new station, to July 2, 1924; at Camp Lewis, Wash., with the 96th Division, Organized Reserves, July 2, 1924 to Aug. 12, 1924; at Portland, Ore., to Nov. 16, 1925; at Eugene, Ore., to June 29, 1928; assigned to the 1st Infantry, June 30, 1928; at Fort D. A. Russell, Wyo., commanding a Battalion of the 1st Infantry, July 5, 1928 to (Commanding Regiment, July 9, to Oct. 26, 1929)

LIEUTENANT-COLONEL OF INFANTRY, SEPT. 8, 1929.

Oct. 26, 1929, when that post was designated Fort Francis E. Warren; relieved duty with the 1st Infantry, Apr. 12, 1930; on leave of absence and en route to new station to June 27, 1930; at Staunton, Va., Instructor, National Guard, June 27, 1930, to —

**4433**...(Born Ind.).....**JOHN G. HOTZ**.....(Ap'd Ind.)...**95**
(John George Hotz, Born Mar. 3, 1881.)

**Military History:—**

CAPTAIN, U. S. A., RETIRED, APR. 19, 1917,
FOR DISABILITY CONTRACTED IN LINE OF DUTY.

**4434**...(Born N. Y.)...**CLARENCE A. MITCHELL**.....(Ap'd N. Y.)...**96**
(Clarence Andrew Mitchell, Born Apr. 25, 1882.)

**Military History:—**

LIEUTENANT-COLONEL, TEMPORARY, OF FIELD ARTILLERY, JULY 30, 1918.

At Little Rock, Ark., on General Recruiting Service, Mar. 23, 1919, to

RETURNED TO GRADE OF CAPTAIN, MAR. 31, 1920.

MAJOR, COAST ARTILLERY CORPS, JULY 1, 1920.

Mar. 31, 1921; at Joplin, Mo., Inspector-Instructor, National Guard, Missouri, (Anti-Aircraft Regiment), Apr. 1, 1921, to Apr. 30, 1922;

(TRANSFERRED TO ADJUTANT-GENERAL'S DEPARTMENT, MAY 1, 1922.)

at Omaha, Nebr., Assistant Adjutant-General, 7th Corps Area, June 26, 1922, to Aug. 21, 1923; at Fort Leavenworth, Kans., student officer, Command and General Staff School, Aug. 21, 1923, to June 22, 1924, when he was graduated; at Manila, P. I., Assistant Adjutant-General, Philippine Department, Aug. 26, 1924, to July 13, 1927; at Fort Bliss, Tex., Assistant Adjutant-General, 1st Cavalry Division, Sept. 22, 1927, to Jan. 20, 1929; Adjutant-General, 1st Cavalry Division, Jan. 21, 1929, to —

LIEUTENANT-COLONEL, ADJUTANT-GENERAL'S DEPARTMENT, SEPT. 11, 1929.

**4435**...(Born Ill.).....**JOHN ROY STARKEY**.....(Ap'd Ill.)...**97**
(Born Apr. 12, 1884.)

**Military History:—**

COLONEL, TEMPORARY, OF FIELD ARTILLERY, NOV. 12, 1918.

At Fort Sill, Okla., student officer, School of Fire for Field Artillery, to

RETURNED TO GRADE OF CAPTAIN, JUNE 15, 1919.

Dec. 20, 1919, when he was graduated and assigned to 9th Field Artillery; at Fort Sill, Okla., Instructor, Field Artillery School, Jan. 1, 1920, to

MAJOR OF FIELD ARTILLERY, JULY 1, 1920.

June 16, 1921; at Fort Leavenworth, Kans., student officer, School of the Line, to 1922, when he was graduated; at Fort Sill, Okla., Instructor, Field Artillery School, Sept., 1922, to Sept., 1924; student officer, Advanced Class, Field Artillery School, to 1924, when he was graduated; at Fort Leavenworth, Kans., student officer, Command and General Staff Class, to 1925, when he was graduated; at Presidio of Monterey, Calif., commanding 2nd Battalion, 76th Field Artillery, June 20, 1925, to Aug. 15, 1928; at Piedmont, Calif., Detached Officers' List, with Organized Reserves, Aug. 16, 1928, to —

LIEUTENANT-COLONEL OF FIELD ARTILLERY, SEPT. 14, 1929.

**4436**...(Born Tenn.).....**FELIX W. MOTLOW**.....(Ap'd Tenn.)...**98**
(Felix Waggoner Motlow, Born Mar. 18, 1881.)

**Military History:—**

FIRST LIEUTENANT, U. S. A., RETIRED, MAY 22, 1913,

FOR DISABILITY CONTRACTED IN LINE OF DUTY.

**Civil History:**—Since retirement has engaged in farming and in raising thorough-bred stock, at Lynchburg, Tenn.; moved to Tullahoma, Tenn. 1929.

**4437**...(Born Nebr.).....**JOSEPH E. BARZYNSKI**.....(Ap'd Ill.)...**99**
(Joseph Edward Barzynski, Born Mar. 13, 1884.)

**Military History:—**

LIEUTENANT-COLONEL, TEMPORARY, OF INFANTRY, MAY 31, 1919.

At Camp Grant, Ill., Assistant Camp Supply Officer, Apr. 21, 1920, to

RETURNED TO GRADE OF CAPTAIN, JUNE 30, 1920.

MAJOR OF INFANTRY, JULY 1, 1920.

(TRANSFERRED TO QUARTERMASTER CORPS, JULY 30, 1920.)

Aug. 10, 1920; at Camp Pike, Ark., Camp Quartermaster, Aug. 11, 1920, to May 14, 1922; at Fort Sheridan, Ill., with Organized Reserves, 6th Corps Area, May 15, 1922, to July 3, 1922, and at Kalamazoo, Mich., July 4, 1922, to June 20, 1924; en route to Paris, France, June 21, 1924, to June 30, 1924; at Paris, France, on temporary duty in office of military attaché, American Embassy, July 1, 1924, to Sept. 30, 1924; at Paris, France, student officer, Ecole de l'Intendance, Oct. 1, 1924, to Aug. 30, 1926, when he was graduated; en route to United States, Sept. 7, 1926, to Sept. 25, 1926; at Fort H. G. Wright, N. Y., Quartermaster, Sept. 28, 1926, to Sept. 28, 1927; at Washington, D. C., Additional member War Department General Staff, Sept. 29, 1927, to —

LIEUTENANT-COLONEL, GENERAL STAFF (QUARTERMASTER CORPS), SEPT. 15, 1929.

**4438**...(Born Ill.).....**RALPH D. BATES**.....(Ap'd Ill.)...**100**
(Ralph Dwight Bates, Born Nov. 7, 1882.)

**Military History:—**

CAPTAIN, COAST ARTILLERY CORPS, JULY 1, 1916.

LIEUTENANT-COLONEL, TEMPORARY, COAST ARTILLERY CORPS, JULY 31, 1918.

At Savannah, Ga., on General Recruiting Service, Feb. 21, 1919, to

RETURNED TO GRADE OF CAPTAIN, MAR. 31, 1920.

MAJOR, COAST ARTILLERY CORPS, JULY 1, 1920.

Feb. 21, 1921; at Fort Screven, Ga., Feb. 22, 1921, to Oct. 9, 1922; (at Jackson Bks., La., disposing of property and turning over post to National Guard, Oct. 6, 1921, to Feb. 10, 1922; at Fort Monroe, Va., student officer, Field Officers' School, Feb. 10, to 21, 1922; at Washington, D. C., sick in Walter Reed Hospital, Feb. 22 to June 21, 1922).

MAJOR, U. S. A., RETIRED, OCT. 9, 1922,
ACT OF JUNE 30, 1922.

**4439**...(Born Ill.).....**WILLIAM E. MERRITT**†...(Ap'd at Large)...**101**
(William Eaton Merritt, Born Jan. 20, 1881.)

**Military History:—**

SECOND LIEUTENANT, 8TH INFANTRY, JUNE 13, 1905.
RESIGNED, OCT. 11, 1908.

**Civil History:**—At Nashville, Tenn., and at Chicago Heights, Ill. General Works Manager for the Victor Chemical Co., Nov., 1919, to May, 1923; at Middletown, Ohio, on special engineering work for the American Rolling Mill Co., to Sept., 1923; at Carteret, N. J., superintendent of plant of Armour Fertilizer Works, Sept., 1923, to July, 1924; at Chicago, Ill., General Superintendent of Armour Fertilizer Works, July, 1924, to Nov. 19, 1927, when he died suddenly while on elevated train en route to his office.

DIED, NOV. 19, 1927, AT CHICAGO, ILL.: AGED 46.

Obituary in Annual Report, Association of Graduates, for 1928.

**4440**...(Born Tenn.).....**BEN W. FEILD**.....(Ap'd Ark.)...**102**
(Ben Waller Feild, Born July 14, 1881.)

**Military History:**—

CAPTAIN OF INFANTRY, JULY 1, 1916.

MAJOR, TEMPORARY, OF INFANTRY, NOV. 12, 1917.

At Urbana, Ill., Professor of Military Science and Tactics at University of Illinois, Feb. 8, 1919, to Jan. 25, 1920;

RETURNED TO GRADE OF CAPTAIN, JAN. 27, 1920.

at Minneapolis, Minn., Assistant Professor of Military Science and Tactics at University of Minnesota, Jan. 27, 1920, to

MAJOR OF INFANTRY, JULY 1, 1920.

July 18, 1922; at Camp Knox, Ky., with 11th Infantry, Aug. 4 to Oct. 31, 1922.

MAJOR, U. S. A., RETIRED, OCT. 31, 1922,

ACT OF JUNE 30, 1922.

**Civil History:**—Engaged in sale of real estate since retirement.

**4441**...(Born Del.)....**ROBERT MORRISSON, Jr.**.....(Ap'd Del.)...**103**
(Born Oct. 13, 1881.)

**Military History:**—

FIRST LIEUTENANT, U. S. A., RETIRED, MAR. 11, 1911,

FOR DISABILITY CONTRACTED IN LINE OF DUTY.

**Civil History:**—Since retirement, resided at Wilmington, Del.

**4442**...(Born Fla.).....**BLOXHAM WARD**.....(Ap'd Fla.)...**104**
(Born Aug. 15, 1879.)

**Military History:**—

LIEUTENANT-COLONEL, TEMPORARY, OF INFANTRY, SEPT. 26, 1918.

At Gainesville, Fla., Professor of Military Science and Tactics, Sept. 7, 1919, to

RETURNED TO GRADE OF CAPTAIN, JAN. 21, 1920.

MAJOR OF INFANTRY, JULY 1, 1920.

June 10, 1921; at Camp Perry, Ohio, June 20, 1921, to Sept. 26, 1921; at Fort Benning, Ga., student officer, Field Officers' Class, Infantry School, Sept. 26, 1921, to May 20, 1922, when he was graduated; at Fort Leavenworth, Kans., student officer, Command and General Staff School, Aug. 28, 1922, to June 22, 1923, when he was graduated; at Governors Island, N. Y., with 1st Division, on temporary duty with National Guard of New York, (at Peekskill, N. Y., June 22, to Sept. 9, 1923,) to July 25, 1925; at Syracuse, N. Y., with Organized Reserves, July 25, 1925, to June 10, 1926; at Dallas, Tex., with Organized Reserves, Sept.

26, 1926, to Apr. 2, 1928; at San Antonio, Tex., with Organized Reserves, Apr. Apr. 2, 1928, to

LIEUTENANT-COLONEL OF INFANTRY, SEPT. 16, 1929.

Jan. 3, 1931; at Schofield Barracks, T. H., Feb. 11, 1931, to —

**4443**...(Born Ill.).....**PAUL H. CLARK**.....(Ap'd Ill.)...**105**
(Paul Hedrick Clark, Born Jan. 21, 1878.)

**Military History:—**

DISTINGUISHED SERVICE MEDAL.

CAPTAIN OF INFANTRY, JULY 1, 1916.

MAJOR, TEMPORARY, OF INFANTRY, AUG. 5, 1917.

Chief of American Military Mission at French General Headquarters in the Field, from June 15, 1918;

LIEUTENANT-COLONEL, TEMPORARY, OF INFANTRY, SEPT. 4, 1918.

COLONEL, TEMPORARY, OF INFANTRY, MAY 6, 1919.

in Apr., May and June, 1919, made inspection trip of 3000 miles in France, visiting French universities at which American soldiers were students; relieved from duty with American Military Mission, July 29, 1919; en route to U. S. to Aug. 10, 1919;

RETURNED TO GRADE OF CAPTAIN, AUG. 31, 1919.

at Washington, D. C., student officer at Army War College, Sept. 1, 1919, to June, 1920, when he was graduated; on leave of absence to

MAJOR OF INFANTRY, JULY 1, 1920.

July 17, 1920; at Fort William H. Seward, Alaska, commanding post, July 27, 1920, to Jan. 15, 1921; at Honolulu, Hawaii, Chief of Military Intelligence, Hawaiian Department, Feb. 16, to May 5, 1921; on sick leave in Europe to Mar. 27, 1922; en route to U. S. to May 3, 1922; in Europe, awaiting retirement, June 16 to Sept. 14, 1922.

MAJOR, U. S. A., RETIRED, SEPT. 14, 1922,

FOR DISABILITY INCIDENT TO THE SERVICE.

COLONEL, U. S. A., RETIRED, JUNE 21, 1930,

ACT OF JUNE 21, 1930.

Officer of the Legion of Honor, French; Croix de Guerre, French; Allied Victory Medal, two stars; La Solidaridad, 2nd Class, Panama.

**4444**...(Born Mo.).....**THOMAS HIXON LOWE**.. ....(Ap'd Mo.)...**106**
(Born July 16, 1879.)

**Military History:—**

LIEUTENANT-COLONEL, TEMPORARY, OF INFANTRY, SEPT. 12, 1918.

At Washington, D. C., in Adjutant-General's Office, Feb. 21, 1919, to

RETURNED TO GRADE OF CAPTAIN, MAR. 15, 1920.

MAJOR OF INFANTRY, JULY 1, 1920.

(ADJUTANT-GENERAL, BY DETAIL, AUG. 6, 1920 TO SEPT. 3, 1921.)

May 31, 1921; on leave of absence and en route to new station June 1, to Sept. 4, 1921; at Fort Leavenworth, Kans., student officer, School of the Line, Sept. 5, 1921 to

(TRANSFERRED TO THE ADJUTANT-GENERAL'S DEPARTMENT, MAY 22, 1922.)

July 1, 1922, when he was graduated and assigned duty as Adjutant and Instructor, General Service Schools, remaining on that duty to Aug. 15, 1925; at Washington,

D. C., on duty in the Adjutant-General's Office, Sept. 14, 1925 to July 8, 1929; on leave of absence and en route to the Philippine Islands, July 9, 1929, to

LIEUTENANT-COLONEL, ADJUTANT-GENERAL'S DEPARTMENT, SEPT. 16, 1929.

Oct. 4, 1929; at Manila, P. I., Assistant to the Adjutant-General, Philippine Department, Oct. 4, 1929, to Mar. 10, 1930; Adjutant-General, Philippine Department, Mar. 11, 1930, to June 21, 1930; Assistant Adjutant-General, Philippine Department, June 22, 1930, to —

**4445**...(Born S. C.).....**HERNDON SHARP**.....(Ap'd La.)...**107**
(Born Sept. 21, 1882.)

**Military History:—**

SECOND LIEUTENANT OF INFANTRY, JUNE 13, 1905.

RESIGNED, APR. 9, 1914.

Subsequent history unknown.

Address: 124 Lee St., Biloxi, Miss.

**4446**...(Born Wyo.).....**TORREY B. MAGHEE**.....(Ap'd Wyo.)...**108**
(Torrey Borden Maghee, Born May 18, 1882.)

**Military History:—**

LIEUTENANT-COLONEL, TEMPORARY, OF INFANTRY, NOV. 6, 1918.

At Camp Dodge, Iowa, commanding 8th Brigade, 4th Division, to May 1, 1920, commanding 58th Infantry, May 2, to May 15, 1920; Assistant G-1, 4th Division, May 16, to June 30, 1920;

RETURNED TO GRADE OF CAPTAIN, JUNE 30, 1920.

MAJOR OF INFANTRY, JULY 1, 1920.

Acting G-1, 4th Division, July 1, 1920, to Aug. 12, 1920; en route to station Aug. 13, to Aug. 16, 1920; at Camp Lewis, Wash., Acting G-1, 4th Division, to Dec. 25, 1920, commanding 3rd Battalion, 58th Infantry, Dec. 25, 1920, to Apr. 30, 1921, Camp Exchange Officer, May 1, 1921, to Aug. 3, 1921; en route to station, Aug. 3, to Aug. 5, 1921; at Presidio of San Francisco, Calif., Assistant Chief of Staff, G-3, 91st Division, Aug. 5, 1921, to Aug. 14, 1925; en route to station Aug. 15, to Aug. 31, 1925; at Camp Benning, Ga., student officer, Advanced Course, Sept. 1, 1925, to May 29, 1926, when he was graduated; on leave of absence and en route to station, May 30, 1926, to Sept. 3, 1926; at Fort Leavenworth, Kans., student officer, Command and General Staff School, Sept. 3, 1926, to June 19, 1927, when he was graduated; on leave and en route to station, June 19, to July 5, 1927; at Fort Hayes, Ohio, commanding 3rd Battalion, 10th Infantry and Post of Fort Hayes, July 5, 1927, to

LIEUTENANT-COLONEL OF INFANTRY, SEPT. 19, 1929.

June 16, 1930; on leave of absence and en route to join station, June 17, 1930, to Aug. 14, 1930; at Washington, D. C., student officer, Army War College, Aug. 15, 1930, to —

**4447**...(Born Ga.).....**WILLIAM W. WEST, Jr.**.....(Ap'd N. C.)...**109**
(William Whitehead West, Jr., Born July 15, 1881.)

**Military History:—**

COLONEL, TEMPORARY, QUARTERMASTER CORPS, MAY 5, 1919.

At Fort Riley, Kans., Personnel Officer, Cavalry School, Aug. 22, 1919, to

RETURNED TO GRADE OF CAPTAIN, SEPT. 25, 1919.

June 13, 1920; en route to Antwerp, Belgium, as member of American Olympic Team, June 14, 1920, to

MAJOR OF CAVALRY, JULY 1, 1920.

Oct. 22, 1920; at Fort Riley, Kans., Instructor, Cavalry School, to June 17, 1922; en route to France, to July 4, 1922; at Saumur, France, student officer, Ecole d'Application de Cavalerie, July 5, 1922 to Sept. 11, 1923, when he was graduated; en route to and at Rome, Italy, student officer, School of Application for Cavalry, Tor di Quiento, and later observer at the British Cavalry School, Weedon, England, to Mar. 9, 1924; en route to the United States and on leave of absence, to May 8, 1924; at Fort Sheridan, Ill., commanding the 1st Squadron, 14th Cavalry, May 8, 1924 to (Commanding post, July 16, to Aug. 16, 1925) Aug. 1, 1926; at Fort Leavenworth, Kans., student officer, Command and General Staff School, Aug. 21, 1926, to June 18, 1927, when he was graduated; on leave of absence to Aug. 17, 1927; at Fort Riley, Kans., Instructor, Cavalry School, Aug. 18, 1927 to —

LIEUTENANT-COLONEL OF CAVALRY, SEPT. 19, 1929.

Awarded: French Order of l'Etoile Noir in the grade of officer, Belgian Military Cross, First Class, French Order of Merite Agricole in the grade of officer.

**4448**... (Born Ky.) .....**GEORGE W. MADDOX**..... ...(Ap'd Ky.)...**110**
(George Washington Maddox, Born Dec. 6, 1880.)

**Military History:—**

LIEUTENANT-COLONEL, TEMPORARY, OF INFANTRY, OCT. 8, 1918.

At Camp Taylor, Ky., with 26th Infantry, Nov., 1919, to

RETURNED TO GRADE OF CAPTAIN, JUNE 30, 1920.

MAJOR OF INFANTRY, JULY 1, 1920.

Sept., 1920; at Fort Benning, Ga., student officer, Infantry School, Sept., 1920, to June, 1921, when he was graduated; on leave of absence, June, 1921, to Aug., 1921; at Fort Leavenworth, Kans., student officer, General Service Schools, Aug., 1921, to June, 1922; at Jefferson Bks., Mo., June, 1922, to Apr., 1924; at Governors Island, N. Y., A. B., United States Disciplinary Bks., Apr., 1924, to July, 1927; at Boston Harbor, Mass., with 13th Infantry, July, 1927, to Sept., 1928; at Fort Ethan Allen, Vt., with 13th Infantry, Sept., 1928, to Aug. 8, 1929; ordered home to await retirement, Aug. 8, 1929;

LIEUTENANT-COLONEL, U. S. A., RETIRED, SEPT. 24, 1929,

FOR DISABILITY CONTRACTED IN LINE OF DUTY.

Awarded

DISTINGUISHED SERVICE MEDAL.

"For exceptionally meritorious and distinguished services. As assistant chief of staff, G-1, 82nd Division, from June until Sept., 1918, and of the 81st Division from then until June, 1919, he rendered highly meritorious services. Due to his unusual foresight, great energy, and marked ability, he directed the supply and administrative services of those divisions so as to insure at all times a proper supply of food and munitions, often under great difficulties and lack of transportation, thereby rendering conspicuous services in a position of great responsibility to the American Expeditionary Forces."

**Civil History:**—Owner of a cattle ranch at Sonoita, Arizona.

**4449**... (Born N. C.) .**WALTER ELDRIDGE PRIDGEN**. (Ap'd N. C.)...**111**
(Born Jan. 6, 1883.)

**Military History:—**

LIEUTENANT-COLONEL, TEMPORARY, SIGNAL CORPS, OCT. 28, 1918.

RETURNED TO GRADE OF CAPTAIN, JUNE 15, 1919.

At Camp Holabird, Md., with Motor Transport Corps, July 20, 1919, to Feb. 2, 1920; at Fort Wayne, Mich., Motor Transport and Executive Officer Feb. 4, 1920, to

MAJOR OF INFANTRY, JULY 1, 1920.

Oct. 8, 1920; at Camp Benning, Ga., student officer, Infantry School, Field Officers' Course, Oct. 13, 1920 to July 19, 1921, when he was graduated; on leave of absence July 20 to Sept. 2, 1921; at Fort Leavenworth, Kans., student officer, School of the Line, Sept. 5, 1921 to July 7, 1922, when he was graduated and assigned with the 8th Infantry; at Fort Moultrie, S. C., commanding a battalion, 8th Infantry, July 18, 1922 to July 18, 1923; on leave of absence July 29 to Aug. 23, 1923; at Fort Leavenworth, Kans., student officer, Command and General Staff School, Aug. 27, 1923 to June 24, 1924, when he was graduated as a Distinguished Graduate; at Fort Wadsworth, N. Y., and Plattsburg Barracks, N. Y., on temporary duty to Sept. 4, 1924; at Fort Jay, N. Y., commanding a battalion of the 16th Infantry, Sept. 4, 1924 to (at Edgewood Arsenal, Md., student officer, Chemical Warfare School, Sept. 13, 1926 to Nov. 19, 1926, when he was graduated) Jan. 14, 1927; at New York, N. Y., with the 77th Division, Organized Reserves, Jan. 15, 1927 to May 2, 1928; at Fort Slocum, N. Y., on duty at the Discharge and Replacement Depot, May 2, 1928, to the date of his retirement.

MAJOR, U. S. A., RETIRED, MAR. 5, 1929.

AFTER 23 YEARS' SERVICE.

Active Duty, Mar. 6, 1929 to Mar. 7, 1929.

**4450**... (Born Pa.) ....**JAMES W. H. REISINGER, Jr.**.. ... (Ap'd Pa.) ...**112**
(James Wilson Hemphill Reisinger, Jr., Born Feb. 17, 1883.)

**Military History:—**

CAPTAIN OF INFANTRY, JULY 1, 1916.

(QUARTERMASTER, BY DETAIL, NOV. 30, 1917.)

LIEUTENANT-COLONEL, TEMPORARY, OF INFANTRY, NOV. 6, 1918.

RETURNED TO GRADE OF CAPTAIN, AUG. 25, 1919.

At Chicago, Ill., in General Supply Depot, Aug. 28, 1919, to Feb. 14, 1920; in France with Graves Registration Service, Feb. 25, 1920, to

(DETAIL AS QUARTERMASTER TERMINATED, JUNE 30, 1920.)

MAJOR OF INFANTRY, JULY 1, 1920.

Jan. 7, 1921; with American Forces in Germany, Jan. 22, 1921, to Feb. 14, 1922; at Camp Dix, N. J., May 12 to June 26, 1922; at Fort Schuyler, N. Y., June 27 to Sept. 15, 1922.

MAJOR, U. S. A., RETIRED, OCT. 25, 1922,

ACT OF JUNE 30, 1922.

**4451**... (Born Utah) .....**RUPERT A. DUNFORD**†..... (Ap'd Utah) ...**113**
(Rupert Algernon Dunford, Born Sept. 10, 1882.)

**Military History:—**

LIEUTENANT-COLONEL, TEMPORARY, OF INFANTRY, OCT. 4, 1918.

In France and Russia, member of Near East Relief Commission, July 12, 1919, to

RETURNED TO GRADE OF CAPTAIN, APR. 18, 1920.

MAJOR OF INFANTRY, JULY 1, 1920.

1921; at Camp Meade, Md., with 34th Infantry, to Sept., 1921; at Camp Holabird, Md., student officer, Quartermaster Corps Motor Transport School, to Dec., 1921, when he was graduated; at Camp Travis, Tex., with 20th Infantry, Jan., 1922, to Dec., 1922; at Fort Sam Houston, Tex., with 20th Infantry, Jan., 1923, to 1923; at Fort Benning, Ga., student officer, Infantry School, Advanced Course, to 1924, when he was graduated; at Fort Leavenworth, Kans., student officer,

Command and General Staff School, to 1925, when he was graduated; at Huntington, W. Va., with 100th Division, 1925, to about May, 1928; at Charleston, W. Va., with 100th Division, to Dec., 1928; at Chicago, Ill., student officer, The Quartermaster Subsistence School, to 1929, when he was graduated;

LIEUTENANT-COLONEL OF INFANTRY, SEPT. 24, 1929.

at Fort Omaha, Nebr., with 17th Infantry, to May 24, 1930.

LIEUTENANT-COLONEL, U. S. A., RETIRED, MAY 24, 1930,

AT HIS OWN REQUEST, AFTER MORE THAN 30 YEARS' SERVICE.

DIED, JUNE 4, 1930, AT LOS ANGELES, CALIF.: AGED 47.

Portrait and obituary in Annual Report, Association of Graduates, for 1931.

**4452**... (Born Tex.) .....**CHARLES C. BANKHEAD**..... (Ap'd Tex.) ...**114**
(Charles Carr Bankhead, Born Oct. 20, 1879.)

**Military History:—**

CAPTAIN OF INFANTRY, JULY 1, 1916.

LIEUTENANT-COLONEL, TEMPORARY, OF INFANTRY, OCT. 9, 1918.

At Brest, France, May 15 to June 13, 1919; en route to U. S. to June 28, 1919; at Camp Meade, Md., with 17th Infantry and Camp Headquarters, July 1, 1919, to

RETURNED TO GRADE OF CAPTAIN, JULY 15, 1919.

MAJOR OF INFANTRY, JULY 1, 1920.

Apr. 4, 1921; sick at Walter Reed Hospital, D. C., to Sept. 20, 1921; on leave of absence to Jan. 20, 1922.

MAJOR, U. S. A., RETIRED, JAN. 20, 1922,

FOR DISABILITY CONTRACTED IN LINE OF DUTY.

LIEUTENANT-COLONEL, U. S. A., RETIRED, JUNE 21, 1930,

ACT OF JUNE 21, 1930.

## CLASS OF 1906

Entered June 16, 1902; graduated, June 12, 1906.

**4453**...(Born Mo.).....**HAROLD S. HETRICK**†.....(Ap'd Conn.)...**1**

Awarded posthumously.

DISTINGUISHED SERVICE MEDAL.

"For exceptionally meritorious and distinguished services. As assistant chief of staff, G-4, 2nd Army Corps, from Feb. 24, 1918, to Aug. 31, 1918, he displayed exceptional ability in the organization and administration of that division of the corps staff. In the supply and equipment of organizations of the corps under the British system and with British matériel he exhibited military attainments of a high order and contributed in a marked degree to the successful preparation for subsequent operations."

COLONEL, U. S. A. (POSTHUMOUSLY), JAN. 3, 1920,

ACT OF JUNE 21, 1930.

**4454**...(Born N. Y.).....**WILLIAM A. JOHNSON**.....(Ap'd N. Y.)...**2**

(William Albert Johnson, Born June 4, 1882.)

**Military History:—**

COLONEL OF ENGINEERS, NATIONAL ARMY, APR. 10, 1918.

RETURNED TO GRADE OF MAJOR, JULY 10, 1919.

At Montgomery, Ala., District Engineer, Oct. 23, 1919, to Dec. 28, 1920; en route to Hawaii, Dec. 28, 1920, to Feb. 12, 1921; at Honolulu, Hawaii, Department Engineer, Hawaiian Department, and District Engineer, Hawaiian District to Oct. 5, 1923; en route to U. S., to Oct. 11, 1923; leave of absence, Oct. 11, 1923, to Feb. 18, 1924; at New York City, District Engineer, 3rd New York District, Feb. 18, 1924, to Aug. 9, 1924; at Fort Leavenworth, Kans., student officer, Command and General Staff School, Aug. 26, 1924, to June 19, 1925, when he was graduated; at Washington, D. C., Office, Chief of Engineers, June 28, 1925, to Aug. 18, 1928; at Washington, D. C., student officer, Army War College, Aug. 18, 1928, to June 21, 1929, when he was graduated; at Newport, R. I., student officer, Naval War College, July 1, 1929, to

LIEUTENANT-COLONEL, CORPS OF ENGINEERS, NOV. 4, 1929.

May 31, 1930, when he was graduated; at Louisville, Ky., District Engineer, Louisville District, July 6, 1930, to —

**4455**...(Born Ark.).....**JAMES J. LOVING**.....(Ap'd Ark.)...**3**

(James Josephus Loving, Born Feb. 20, 1884.)

**Military History:—**

COLONEL OF ENGINEERS, NATIONAL ARMY, APR. 16, 1918.

At Camp Zachary Taylor, Ky., commanding 1st Engineers, Oct. 16, 1919, to

RETURNED TO GRADE OF MAJOR, JUNE 30, 1920.

Oct. 10, 1920, when regiment moved to Camp Dix, N. J.; continued in command to Jan. 20, 1921; at Montgomery, Ala., District Engineer, U. S. Engineer Department, to July 30, 1924; at Fort Sam Houston, San Antonio, Tex., commanding

2nd Engineers, July 31, 1924, to Feb. 15, 1925; at San Antonio, Tex., Headquarters Eighth Corps Area, with General Staff, Feb. 16, 1925, to Aug. 30, 1928; at Fort Leavenworth, Kans., student officer, Command and General Staff School, to June 20, 1929, when he was graduated; at Washington, D. C., Resident Member of the Board of Engineers for Rivers and Harbors, and Secretary, American Section, Permanent International Association of Navigation Congresses, Aug. 1, 1929, to —

LIEUTENANT-COLONEL, CORPS OF ENGINEERS, NOV. 9, 1929.

**4456**... (Born Va.) .....**FREDERICK B. DOWNING**†.. ..... (Ap'd Va.) ...**4**
(Frederick Blundon Downing, Born Apr. 23, 1883.)

**Military History:—**

COLONEL OF ENGINEERS, NATIONAL ARMY, APR. 16, 1918.

At Los Angeles, Calif., in charge of U. S. Engineer Office, with river and harbor works, duties at Los Angeles and San Diego, July 1, 1919, to

RETURNED TO GRADE OF MAJOR, OCT. 6, 1919.

July, 1921; on leave of absence July, 1921, to Sept., 1921; at Washington, D. C., in charge of miscellaneous Civil Duties, Office of Chief of Engineers, Sept. 5, 1921, to July 20, 1924; at Fort Leavenworth, Kans., student officer, Command and General Staff School, Sept. 21, 1924, to June 16, 1925, when he was graduated; at Fort Humphreys, Va., Director of the Engineer School, June 20, 1925, to June 20, 1927; leave of absence, June 21, 1927, to July 5, 1927; at Cambridge, Mass., Instructor, Engineers National Guard, July 6, 1927, to

LIEUTENANT-COLONEL, CORPS OF ENGINEERS, NOV. 12, 1929.

Apr. 27, 1930.

DIED, APR. 27, 1930, AT CAMBRIDGE, MASS.: AGED 47.

Portrait and obituary in Annual Report, Association of Graduates, for 1930.

COLONEL, U. S. A., (POSTHUMOUSLY), APR. 27, 1930,

ACT OF JUNE 21, 1930.

**4457**... (Born Mass.) .....**EDMUND LEO DALEY**..... (Ap'd Mass.) ...**5**
(Born Nov. 1, 1883.)

**Military History:—**

DISTINGUISHED SERVICE MEDAL.

MAJOR, CORPS OF ENGINEERS, MAY 15, 1917.

COLONEL, CORPS OF ENGINEERS, NATIONAL ARMY, APR. 20, 1918.

In France, Section Engineer, Intermediate Section (West) and Paris District, and Le Mans Embarkation Area, Feb. 28, 1919, to Aug. 19, 1919; with Harbord Mission to Turkey, Aug., to Oct., 1919; Allied High Mission to Armenia and Military Governor, Tartar Provinces of Nachichevan and Shorour, Oct., 1919, to

RETURNED TO GRADE OF MAJOR, APR. 16, 1920.

June, 1920; returning to United States, July, 1920, with regiment of Haller's Polish American troops; at West Point, N. Y., Professor of Practical Military Engineering, U. S. Military Academy, Aug., 1920, to Aug., 1922; Executive, Hoover Famine Relief in Russia, Aug., 1922, to Dec., 1922; Deputy Red Cross Commissioner to Greece, Jan., 1923, to July, 1923; at Pittsburgh, Pa., District Engineer, Aug., 1923, to Aug., 1926; at Washington, D. C., Assistant to Chief of Engineers, in charge of Permit Section and River and Harbor Section, Aug., 1926, to—(Member of San Francisco Bay Bridge Commission)

LIEUTENANT-COLONEL, CORPS OF ENGINEERS, NOV. 13, 1929.

Aug., 1930; at St. Louis, Mo., Assistant to Division Engineer, Upper Mississippi Valley Division, Sept., 1930, to —

Service Medals: Mexican Border Medal; Victory Medal with 4 battle clasps; Officier de la Merite Agricole, French; Gold Crown of the Savior, Greek.

Silver Star Citation—"In the Bois de Fays, from Oct. 14 to Oct. 26, 1918, Colonel Daley, under continuous harassing fire during which losses were considerable, by his example of endurance, cheerfulness and high courage, was a constant source of inspiration for both officers and men of his command."

**4458**...(Born Tex.).....**HENRY A. FINCH**.....(Ap'd Tex.)...**6**
(Henry Abercrombie Finch, Born May 1, 1882.)

**Military History:—**

COLONEL OF ENGINEERS, NATIONAL ARMY, JUNE 10, 1918.

At Andernach, Germany, commanding 6th Engineers, 3rd Division with Army of Occupation, Feb. 23, 1919, to Aug. 7, 1919; returned to United States in command of 6th Engineers, Aug., 1919; at Washington, D. C., Militia Bureau, Sept. 1, 1919, to

RETURNED TO GRADE OF MAJOR, JUNE 30, 1920.

June, 1924, last year of this period was chief of the Bureau's Organization Section; at Los Angeles, Calif., District Engineer, June, 1924, to July 4, 1927; at Fort Humphreys, Va., Director of the Engineer School, July 9, 1927, to June, 1928; Assistant Commandant, June, 1928, to —

LIEUTENANT-COLONEL, CORPS OF ENGINEERS, NOV. 13, 1929.

**4459**...(Born Nev.).....**EDWARD DAHL ARDERY**.....(Ap'd Nev.)...**7**
(Born July 12, 1884.)

**Military History:—**

COLONEL OF ENGINEERS, NATIONAL ARMY, JUNE 19, 1918.

At Washington, D. C., in Office, Chief of Engineers, Nov. 3, 1918, to

RETURNED TO GRADE OF MAJOR, MAR. 15, 1920.

July 20, 1921; at Los Angeles, Calif., District Engineer, July 24, 1921, to June 26, 1924; at Camp Lewis, Wash., with or commanding 6th Engineers, June 30, 1924, to Mar. 4, 1927; at Huntington, W. Va., District Engineer, May 24, 1927, to —

LIEUTENANT-COLONEL, CORPS OF ENGINEERS, NOV. 16, 1929.

Oct. 13, 1930; at Corozal, C. Z., commanding 11th Engineers and Post of Corozal, Dec. 10, 1930, to —

**4460**...(Born N. J.)...**FREDRIC E. HUMPHREYS**.....(Ap'd N. Y.)...**8**
(Fredric Erastus Humphreys, Born Sept. 16, 1883.)

**Military History:—**

FIRST LIEUTENANT, CORPS OF ENGINEERS, MAR. 28, 1910.

RESIGNED, AUG. 1, 1910.

MAJOR, AVIATION SECTION, SIGNAL CORPS, AUG. 5, 1917.

HONORABLY DISCHARGED, FEB. 20, 1919.

LIEUTENANT-COLONEL, 22ND NEW YORK ENGINEERS, JUNE, 1920.

COLONEL, 22ND NEW YORK ENGINEERS, OCT., 1920.

COLONEL, 102ND ENGINEERS, DEC., 1920.

**Civil History:**—Secretary, Humphreys Medicine Co., 1910-1919; Treasurer, Feb., 1919, to present. Vice President, 1925, to 1928; President, 1928, to —

Address: 273 Lafayette St., New York City, N. Y.

**4461**... (Born D. T.) ...**CHARLES K. ROCKWELL***.... (Ap'd at Large) ...**9**
(Charles Kellogg Rockwell, Born Sept. 30, 1881.)

**Military History:—**

CAPTAIN, CORPS OF ENGINEERS, FEB. 27, 1914.

RESIGNED, OCT. 1, 1914.

LIEUTENANT-COLONEL, CHEMICAL WARFARE SERVICE, AUG. 26, 1918.

Assigned to 1st Gas Regiment during last part of Argonne offensive; at Coblenz, Germany, Chief Gas Officer, 3rd Army, Nov. 21, 1918 to May 29, 1919; assigned to special duty in Paris; returned to U. S., July 8, 1919.

HONORABLY DISCHARGED, JULY 14, 1919.

**Civil History:**—In charge of Proving Grounds, Eddystone Munition Co., 1915-1917; at Washington, D. C., Assistant to Chairman, Production Committee, Council of National Defense, and representative of Eddystone Munitions Co., Jan. 1, to Aug. 26, 1918; Assistant to Vice President, Baldwin Locomotive Works, 1919, to Oct. 1, 1924; Sales Manager, Charles E. Johnson & Co., of Philadelphia, Pa., manufacturers of printing inks, varnishes, dyes and dry colors, Oct. 1, 1924, to date.

Address: c/o Charles E. Johnson & Co., 10th St. at Lombard, Philadelphia, Pa.

*Son of Colonel James Rockwell, Class of 1870.

**4462**... (Born Ala.) ....**GEORGE M. MORROW, Jr.**..... (Ap'd Ala.) ...**10**
(George Milburn Morrow, Jr., Born Feb. 28, 1883.)

**Military History:—**

FIRST LIEUTENANT, ARTILLERY CORPS, JAN. 25, 1907.

(TRANSFERRED TO FIELD ARTILLERY, NOV. 4, 1912.)

RESIGNED, MAY 10, 1913.

LIEUTENANT-COLONEL OF FIELD ARTILLERY, NOV. —, 1918.
HONORABLY DISCHARGED, DEC. 5, 1918.

**Civil History:**—Vice President, Birmingham Machine and Foundry Co., to Feb., 1917; President, Birmingham Machine and Foundry Co., 1917, to 1929; Vice President, Geslin Birmingham Mfg. Co., 1929, to —

Address: 1 Glen Iris, Birmingham, Ala.

**4463**... (Born Tex.) ...**RICHARD COKE BURLESON**..... (Ap'd Tex.) ...**11**
(Born Jan. 29, 1881.)

**Military History:—**

COLONEL, TEMPORARY, OF FIELD ARTILLERY, SEPT. 11, 1918.

At Vaiges, France, and commanding 107th Field Artillery in the field, to Mar. 24, 1919; at Chaumont, France, Assistant in the Office of Inspector-General, General Headquarters, American Expeditionary Forces, to June 3, 1919; General Staff and duty in Visitors Bureau, General Headquarters, to Aug. 13, 1919; attached to 6th Field Artillery with American Forces in Germany to Sept. 3, 1919; on General Court Martial duty at General Headquarters, American Expeditionary Forces; en route to United States and at Governors Island, N. Y., on General Court Martial duty, to

RETURNED TO GRADE OF CAPTAIN, MAR. 31, 1920.

MAJOR OF FIELD ARTILLERY, JULY 1, 1920.

Aug. 24, 1920; at Camp Travis, Tex., duty with 15th Field Artillery, to Oct. 1, 1920; at Fort Sill, Okla., Member of Field Artillery Board, to June 15, 1922;

on leave of absence to Sept. 3, 1922; at Fort Leavenworth, Kans., student officer, Command and General Staff School, to June 30, 1923, when he was graduated as an Honor Graduate; at Washington, D. C., duty in Historical Section, Army War College, to Aug. 14, 1925; student officer, Army War College, to June 30, 1926, when he was graduated; in Paris, France, representative of Historical Section, Army War College, to Apr. 7, 1928; en route to the United States; at Fort Sam Houston, Tex., on duty with 12th Field Artillery, to —

LIEUTENANT-COLONEL OF FIELD ARTILLERY, Nov. 16, 1929.

Awarded Belgian Croix de Guerre; Order of Prince Danilo I (3rd Class), by government of Montenegro; Belgian War Cross.

**4464**...(Born S. C.).....**JAMES WILSON RILEY**.....(Ap'd S. C.)...**12**
(Born Dec. 13, 1882.)

**Military History:—**

CAPTAIN OF FIELD ARTILLERY, JULY 1, 1916.

RESIGNED, NOV. 19, 1916.

MAJOR, ADJUTANT-GENERAL, RESERVE CORPS, FEB. 4, 1918.

LIEUTENANT-COLONEL, ADJUTANT-GENERAL, U. S. A., SEPT. 14, 1918.

HONORABLY DISCHARGED, MAY 8, 1919.

Active Duty 1918 to 1919.

**Civil History:**—In business in New York City with Curtis and Sanger, 49 Wall St., 1916 to 1918; Partner, Vilas and Hickey, Member New York Stock Exchange, New York Curb Exchange, 1921, to date.

Address: 49 Wall St., New York City, N. Y.

**4465**...(Born Wis.)..**LLOYD PATZLAFF HORSFALL**...(Ap'd Wis.)...**13**
(Born Mar. 10, 1881.)

**Military History:—**

LIEUTENANT-COLONEL, TEMPORARY, COAST ARTILLERY CORPS, JULY 18, 1918.

(DETAILED TO GENERAL STAFF CORPS, OCT. 26, 1918.)

At Berkeley, Calif., student of the Chinese Language, University of California, Aug. 18, 1919, to

RETURNED TO GRADE OF CAPTAIN, SEPT. 14, 1919.

June, 1920;

MAJOR, COAST ARTILLERY CORPS, JULY 1, 1920.

at Peking, China, Language Officer, to June, 1923; at Fort Eustis, Va., commanding 52nd Coast Artillery Corps (RR), Aug., 1923, to Jan. 1, 1924; at Fort Monroe, Va., student officer, Field Officers' Course, Coast Artillery School, to June, 1924, when he was graduated; at Fort Eustis, Va., commanding 51st Coast Artillery Corps (155 mm Gun), to Aug., 1924; at Fort Leavenworth, Kans., student officer, Command and General Staff School, to June, 1925, when he was graduated; at Pittsburgh, Pa., Professor of Military Science and Tactics, University of Pittsburgh, to Aug., 1929; at Washington, D. C., student officer, Army War College, to

LIEUTENANT-COLONEL, COAST ARTILLERY CORPS, NOV. 16, 1929.

June 26, 1930; at Fort Leavenworth, Kans., Instructor, Command and General Staff School, to —

**4466**...(Born Pa.).....**CHARLES G. METTLER**.....(Ap'd Pa.)...**14**
(Charles Gearhart Mettler, Born Apr. 14, 1881.)

**Military History:—**

CAPTAIN, COAST ARTILLERY CORPS, JUNE 12, 1916.

MAJOR OF ORDNANCE, AUG. 7, 1916.

LIEUTENANT-COLONEL OF ORDNANCE, NATIONAL ARMY, JAN. 8, 1918.

COLONEL, TEMPORARY, OF ORDNANCE, U. S. A., OCT. 19, 1918.

RETURNED TO GRADE OF MAJOR, SEPT. 8, 1919.

(RELIEVED FROM ORDNANCE DEPARTMENT, JUNE 4, 1920.)

MAJOR, COAST ARTILLERY CORPS, JULY 1, 1920.

At Washington, D. C., in office of Chief of Ordnance, July 1, to Sept. 2, 1920; at U. S. Military Academy, Professor of Ordnance and Gunnery, Sept. 2, 1920, to

(TRANSFERRED TO ORDNANCE DEPARTMENT, SEPT. 4, 1920.)

June 14, 1924; at Washington, D. C., Chief of Artillery Division, Technical Staff, Ordnance Office, to May 1, 1926; at London, England, Assistant Military Attaché, American Embassy, to June 15, 1929;

LIEUTENANT-COLONEL, ORDNANCE DEPARTMENT, NOV. 19, 1929.

at Washington, D. C., Executive, Manufacturing Service, Ordnance office, to —

**4467**...(Born Ariz.)...**CHARLES B. GATEWOOD***...(Ap'd at Large)...**15**
(Charles Baehr Gatewood, Born Jan. 4, 1883.)

**Military History:—**

CAPTAIN, COAST ARTILLERY CORPS, JUNE 12, 1916.

MAJOR, ORDNANCE DEPARTMENT, BY DETAIL, AUG. 5, 1916.

COLONEL, TEMPORARY, ORDNANCE DEPARTMENT, OCT. 19, 1918.

At Fort Leavenworth, Kans., student officer at School of the Line, Aug. 23, 1919, to

RETURNED TO GRADE OF CAPTAIN, JUNE 4, 1920.

MAJOR, COAST ARTILLERY CORPS, JULY 1, 1920.

Aug. 3, 1920, when he was graduated; at Aberdeen Proving Ground, Md., in charge of Ordnance School of Application, to

(TRANSFERRED TO ORDNANCE DEPARTMENT, SEPT. 4, 1920.)

Oct. 23, 1921; at Watertown Arsenal, Mass., to Nov. 28, 1922.

MAJOR, U. S. A., RETIRED, DEC. 15, 1922,

FOR DISABILITY INCIDENT TO THE SERVICE.

COLONEL, U. S. A., RETIRED, JUNE 21, 1930,

ACT OF JUNE 21, 1930.

**Civil History:**—Activities since retirement few; has included building construction engineering, historical research work in Arizona military records, and writing, all limited by poor health.

*Son of Lieutenant Charles B. Gatewood, Class of 1877.

**4468**...(Born Mo.).....**JOSEPH H. PELOT**.....(Ap'd Mo.)...**16**
(Joseph Halley Pelot, Born June 1, 1885.)

**Military History:—**

CAPTAIN, COAST ARTILLERY CORPS, JUNE 12, 1916.

MAJOR, ORDNANCE DEPARTMENT, BY DETAIL, AUG. 7, 1916.

At Washington, D. C., in office of Chief of Ordnance, May 4, 1918,

COLONEL, TEMPORARY, ORDNANCE DEPARTMENT, OCT. 19, 1918.

to May 20, 1919; at Camp Meade, Md., and en route to and in France, Belgium and Germany, to Aug. 1, 1919; at Frankford Arsenal, Pa., to Nov. 14, 1919; at Washington, D. C., Chief of Ammunition Division, Office, Chief of Ordnance, to

RETURNED TO GRADE OF CAPTAIN, JUNE 30, 1920.

MAJOR, COAST ARTILLERY CORPS, JULY 1, 1920.

(TRANSFERRED TO ORDNANCE DEPARTMENT, SEPT. 4, 1920.)

Oct. 1, 1920; at Lehigh University, Bethlehem, Pa., taking post-graduate course in Metallurgy, Electro-Chemistry, etc., to June 30, 1921; at Dover, N. J., commanding Picatinny Arsenal, to Sept. 18, 1922; on leave of absence to Dec. 15, 1922.

MAJOR, U. S. A., RETIRED, DEC. 15, 1922,

FOR DISABILITY INCIDENT TO THE SERVICE.

COLONEL, U. S. A., RETIRED, JUNE 21, 1930,

ACT OF JUNE 21, 1930.

**Civil History:**—Assistant General Manager, Crompton and Knowles Loom Works, Worcester, Mass., to date.

**4469**...(Born Ohio)....**MORGAN LEWIS BRETT**.....(Ap'd Ohio)...**17**
(Born Jan. 25, 1881.)

**Military History:**—

COLONEL, TEMPORARY, ORDNANCE DEPARTMENT, NOV. 11, 1918.

At Washington, D. C., in office of Chief of Ordnance, Dec. 21, 1918, to Aug. 1, 1919; at Washington, D. C., student officer, Army War College, Aug. 1, 1919, to

RETURNED TO GRADE OF MAJOR, SEPT. 8, 1919.

(RELIEVED ORDNANCE DEPARTMENT, JUNE 4, 1920.)

RETURNED TO GRADE OF CAPTAIN, JUNE 4, 1920.

June 30, 1920;

MAJOR, COAST ARTILLERY CORPS, JULY 1, 1920.

at Washington, D. C., in Office, Chief of Ordnance, July 1, 1920, to

(TRANSFERRED TO ORDNANCE DEPARTMENT, AUG. 24, 1920.)

May 4, 1921; in Office, Assistant Secretary of War, May 4, 1921, to Apr. 15, 1923; at San Francisco, Calif., Executive Assistant, San Francisco Ordnance District, Apr. 26, 1923, to —

LIEUTENANT-COLONEL, ORDNANCE DEPARTMENT, NOV. 20, 1929.

**4470**...(Born Ind.).....**ARTHUR DEAN MINICK**†.....(Ap'd Kans.)...**18**

**4471**...(Born N. M.).....**HENRY W. TORNEY***.....(Ap'd at Large)...**19**
(Henry Walter Torney, Born Nov. 12, 1884.)

**Military History:**—

FIRST LIEUTENANT, ARTILLERY CORPS, JAN. 25, 1907.

RESIGNED, APR. 26, 1912.

MAJOR, AIR SERVICE, OCT. 9, 1917.

HONORABLY DISCHARGED, JAN. 3, 1919.

**Civil History:**—Superintendent Street railway shops, June 15 to Sept. 1, 1906; at Detroit, Mich., in sales, manufacturing, operating and engineering de-

partments of automobile concerns, June 1 to Oct. 1, 1907; night superintendent in construction of Pennsylvania Tunnel under East River, New York City, Oct. 1, 1907, to June 1, 1908; engaged in road construction in State of New Jersey, June 1, 1908, to Oct. 1, 1909; manager in industrial department of Byer & Co., private bankers, superintending construction of electric power plants, refrigerating plants, refrigerator cars, the manufacture of furniture, automobiles, automobile tires and automobile trucks and engaged in organizing and in assisting in refinancing several activities, Oct. 1, 1909, to Nov. 1, 1911; Consulting Industrial Engineer, Nov. 1, 1911, to Jan. 1, 1917, during this time supervising the production and distribution of the material of numerous manufacturing plants, and assisting in the reorganization and financing of a large number of industries; in 1917 organized in New York City the Thomson-Torney Engineering Corporation, of which he is the Treasurer; (this is a consulting and industrial engineering corporation); on Apr. 1, 1917, he was retained by the Ordnance Department in a consulting capacity, arranging for the intensive production of ordnance material in the industrial plants of the U. S.; entered Bureau of Aircraft Production, Aug. 1, 1917; President of Torney & Co., Inc., 80 Wall St., New York City, N. Y., 1919 to date. Member of Society of Automobile Engineers, of Society of Industrial Engineers, of Union League Club, of St. Nicholas Club, of Cornell University Club of New York City, of Apawamis Club of Rye, N. Y., of Army and Navy Club of Washington, D. C., of American Yacht Club of Milton Point, N. Y., Madison Square Garden Club, Shinnecock Hills Golf Club, Southampton Bathing Club, The Meadow Club, Southampton Riding and Hunt Club, Riding Club of New York, Southampton Golf Club.

Address: 80 Wall Street, New York City.

*Son of Brigadier-General George H. Torney, Surgeon-General, U. S. A.

**4472**... (Born Ill.) ..... **FORREST E. WILLIFORD** ..... (Ap'd Ill.) ... **20**
(Forrest Estey Williford, Born Jan. 22, 1882.)

**Military History:—**

COLONEL, TEMPORARY, COAST ARTILLERY CORPS, OCT. 22, 1918.

At Washington, D. C., student officer at General Staff College, Sept. 1, 1919, to

RETURNED TO GRADE OF CAPTAIN, SEPT. 8, 1919.

June 30, 1920, when he was graduated from the Special Course;

MAJOR, COAST ARTILLERY CORPS, JULY 1, 1920.

at Blacksburg, Va., Professor of Military Science and Tactics, and Commandant of Cadets, Virginia Polytechnic Institute, Sept. 1, 1920, to Sept. 1, 1924; at Fort Monroe, Va., student officer, Advanced Course, Coast Artillery School, Sept. 1, 1924, to June 30, 1925, when he was graduated; at Fort Leavenworth, Kans., student officer, Command and General Staff School, Sept. 1, 1925, to June 20, 1926, when he was graduated; General Staff Corps Eligible List; Instructor, Command and General Staff School, June 21, 1926, to June 21, 1929; at Washington, D. C., student officer, Army War College, Sept. 1, 1929, to

LIEUTENANT-COLONEL, COAST ARTILLERY CORPS, NOV. 24, 1929.

June 30, 1930, when he was graduated; at Fort Mills, Corregidor, P. I., commanding 91st Coast Artillery, (P.S.), Oct. 2, 1930, to —

Awarded

DISTINGUISHED SERVICE MEDAL.

"For exceptionally meritorious and distinguished services. He served with marked efficiency as director of the trench artillery school at Langres and commandant of the trench artillery center at Vitrey. Later, as chief of the trench artillery section in the office of the chief of artillery, American Expeditionary Forces, he initiated the plans of and controlled the training of this important branch of the

Artillery arm with exceptional ability, rendering services of inestimable value to the American Expeditionary Forces."

Officer of the Legion of Honor, French.

Service Medals: Victory Medal with three battle clasps.

**4473**...(Born Wis.)...**JAMES SYER BRADSHAW**.....(Ap'd Wis.)...**21**
(Born Jan. 16, 1884.)

**Military History:—**

FIRST LIEUTENANT, U. S. A., RETIRED, SEPT. 29, 1909.

FOR DISABILITY CONTRACTED IN LINE OF DUTY.

**Civil History:**—Interested in mining in Montana and California 1909 to 1913; ranching in Arizona from 1913 to 1916; with Gorham Manufacturing Co., Providence, R. I., manufacturing war munitions 1916 to 1920; traveled until went with Globe Steel Tubes Co., Milwaukee, Wis., 1922.

**4474**...(Born Kans.).....**EARL McFARLAND**.....(Ap'd Kans.)...**22**
(Born July 7, 1883.)

**Military History:—**

CAPTAIN, COAST ARTILLERY CORPS, JUNE 30, 1916.

COLONEL, TEMPORARY, ORDNANCE DEPARTMENT, OCT. 19, 1918.

In France in connection with small arms and machine gun matters and as technical adviser in reference to these subjects, and at the Hague as Military Observer in connection with aircraft machine guns, Apr. 5, 1919, to June; Military Observer at Constantinople, the Dardanelles, Pola and Venice, making technical inspection of the seacoast fortifications at those places, June 27 to Aug.; at Washington, D. C., in office of Chief of Ordnance as Chief of Small Arms and Aircraft Armament Divisions and as member and Executive Officer of Ordnance Claims Board, Sept., 1919, to

RETURNED TO GRADE OF CAPTAIN, JUNE 30, 1920.

MAJOR, COAST ARTILLERY CORPS, JULY 1, 1920.

July 15, 1920; at Springfield Armory, Mass., first as officer in charge of manufacture and experiment, and later as Commanding Officer of the Armory, July 15, 1920, to

(TRANSFERRED TO ORDNANCE DEPARTMENT, SEPT. 4, 1920.)

June 15, 1924; (at Camp Perry, Ohio, Ordnance Officer of the National Matches, 1921; under authority of the War Department pursued course in Mechanical Engineering at Worcester Polytechnic Institute, Worcester, Mass., from Feb. to June, 1923, when he was awarded the degree of Mechanical Engineer); at U. S. Military Academy, Professor of Ordnance and Science of Gunnery, June 15, 1924, to Aug. 24, 1929; at Fort Leavenworth, Kans., student officer, Command and General Staff School, Aug. 22, 1929, to—

LIEUTENANT-COLONEL, ORDNANCE DEPARTMENT, NOV. 29, 1929.

Awarded

DISTINGUISHED SERVICE MEDAL.

"For exceptionally meritorious and distinguished services, first in charge of the design, development, and production of all machine guns, automatic rifles, and accessories thereto, for the Army of the United States, for service in organizing the industries of the country to meet the unprecedented demands for automatic arms created after the entrance of the United States into the World War, and later as special assistant to the Chief of Ordnance in charge of all matters pertaining to small arms, automatic arms, and equipment."

Author of "*Ordnance and Gunnery*," textbook adopted at Military Academy.

**4475**...(Born Iowa)...**JOSEPH ANDREW GREEN**.. ...(Ap'd Iowa)...**23**
(Born Jan. 14, 1881.)

**Military History:—**

LIEUTENANT-COLONEL, TEMPORARY, COAST ARTILLERY CORPS, JULY 19, 1918.

At Fort Monroe, Va., Adjutant and Executive Officer, Nov. 3, 1918, to

RETURNED TO GRADE OF CAPTAIN, MAR. 28, 1920.

MAJOR, COAST ARTILLERY CORPS, JULY 1, 1920.

Nov. 26, 1920; at Camp Jackson, S. C., commanding the 44th Coast Artillery (8" Howitzer Regiment), Nov. 27, 1920, to June 11, 1921; at Fort Monroe, Va., student officer, Advanced Course, Coast Artillery School, and Plans and Training Officer, June 12, 1921, to Aug. 30, 1922, when he was graduated; at Fort Leavenworth, Kans., student officer, Command and General Staff School, Sept. 1, 1922, to June 20, 1923, when he was graduated; at Fort Monroe, Va., Editor, Coast Artillery Journal, June 21, 1923, to Aug. 14, 1925; at Washington, D. C., student officer, Army War College, Aug. 15, 1925, to June 20, 1926, when he was graduated; at Fort Totten, N. Y., with 62nd Regiment (Anti-Aircraft), June 21, 1926, to Aug. 14, 1927; at Washington, D. C., member War Department General Staff, Aug. 15, 1927, to —

LIEUTENANT-COLONEL, COAST ARTILLERY CORPS, DEC. 1, 1929.

**4476**...(Born Ariz.)..**ALEXANDER G. PENDLETON**....(Ap'd Ariz.)...**24**
(Alexander Garland Pendleton, Born May 16, 1882.)

**Military History:—**

CAPTAIN, COAST ARTILLERY CORPS, JULY 1, 1916.

LIEUTENANT-COLONEL, TEMPORARY, COAST ARTILLERY CORPS, JULY 19, 1918.

At U. S. Military Academy, West Point, N. Y., Assistant Professor, Department of Chemistry, July 12, 1919, to

RETURNED TO GRADE OF CAPTAIN, AUG. 20, 1919.

MAJOR, COAST ARTILLERY CORPS, JULY 1, 1920.

Aug. 24, 1923; at Fort Monroe, Va., student officer, Advanced Class, Coast Artillery School, Jan. 1, 1924, to June, 1924, when he was graduated; at Fort Leavenworth, Kans., student officer, Command and General Staff School, Sept., 1924, to June, 1925, when he was graduated; at Fort Randolph, Canal Zone, commanding post, to Sept., 1925; at Fort De Lesseps, Canal Zone, Adjutant, Harbor Defenses, Atlantic Side, Sept., 1925, to June, 1926; at Fort H. G. Wright, N. Y., July, 1926, to June, 1928; at Honolulu, T. H., Battalion Commander, Aug., 1928, to Sept. 17, 1928.

RESIGNED, SEPT. 17, 1928.

**Civil History:—**Engineer, Hartford Electric Light Company.

Address: Fishers Island, N. Y.

**4477**...(Born Wash.).....**J. M. WAINWRIGHT***.... (Ap'd at Large)...**25**
(Jonathan Mayhew Wainwright, Born Aug. 23, 1883.)

**Military History:—**

DISTINGUISHED SERVICE MEDAL.

LIEUTENANT-COLONEL, TEMPORARY, OF CAVALRY, OCT. 16, 1918.

At Coblenz, Germany, with Army of Occupation, Dec. 4, 1918, to

RETURNED TO GRADE OF CAPTAIN, JUNE 30, 1920.

MAJOR OF CAVALRY, JULY 1, 1920.

Sept. 23, 1920; en route to station to Oct. 24, 1920; at Fort Riley, Kans., Instructor, Cavalry School, to Feb. 1, 1921; detailed General Staff with troops; at Camp Pike, Ark., with 3rd Division, to July 1, 1921; at Washington, D. C., with War Department General Staff, to Jan. 2, 1923; at Fort Myer, Va., commanding 2nd Squadron, 3rd Cavalry, to Mar. 27, 1925; at Washington, D. C., with War Department General Staff to June 30, 1928; at Chemical Warfare Service School, student officer, Field Officers' Course, July 1, to 30, 1928, when he was graduated; at Fort Riley, Kans., duty at Cavalry School (including duty as student officer, Advanced Course, graduated June 8, 1929,) Aug. 1, 1928, to Aug. 20, 1929; at Fort Leavenworth, Kans., student officer, Command and General Staff School, Aug. 21, 1929, to —

LIEUTENANT-COLONEL OF CAVALRY, DEC. 2, 1929.

Service Medals: Victory Medal with three battle clasps; Mexican Border Service Medal.

*Son of Major R. P. Page Wainwright, Class of 1875.

**4478**...(Born Kans.) .**FREDERICK T. DICKMAN**†. (Ap'd at Large)...**26**

**4479**...(Born N. C.)....**WALTER S. STURGILL**.....(Ap'd N. C.)...**27**
(Walter Stephen Sturgill, Born July 7, 1880.)

**Military History:—**

COLONEL, TEMPORARY, OF FIELD ARTILLERY, SEPT. 18, 1918.

At Fort Sill, Okla., Instructor at School of Fire for Field Artillery, Apr. 24, 1919, to

RETURNED TO GRADE OF CAPTAIN, FEB. 13, 1920.

MAJOR OF FIELD ARTILLERY, APR. 20, 1920.

Dec. 4, 1920; at Fort Sill, Okla., with 14th Field Artillery, Jan. 1, to Sept. 1, 1921; at Fort Leavenworth, Kans., student officer, General Service Schools, School of the Line, Sept. 5, 1921, to July 1, 1922, when he was graduated; at Camp Knox, Ky., with 3rd Field Artillery and on duty summer training camp, July 8, to Aug. 25; at Fort Sheridan, Ill., commanding battalion of field artillery, Aug. 27, 1922, to Dec. 25, 1923; at Chicago, Ill., Assistant to Assistant Chief of Staff, G-3, Headquarters Sixth Corps Area, Dec. 26, 1923, to Sept. 17, 1924; (sick in hospital and on sick leave May 20, to Sept. 17, 1924); at Washington, D. C., Office of the Chief Coordinator as Assistant, then as Executive, and finally as Deputy Chief Coordinator, Sept. 18, 1924, to Apr. 25, 1928; leave of absence Apr. 26, 1928, to Aug. 19, 1928; at Washington, D. C., student officer, Army War College, Aug. 20, 1928, to June 30, 1929, when he was graduated; at Camp Dix, N. J., duty at summer training camp, July 12, to July 19, 1929; at Cambridge, Mass., Professor of Military Science and Tactics, Harvard University, July 22, 1929, to —

LIEUTENANT-COLONEL OF FIELD ARTILLERY, DEC. 3, 1929.

**4480**...(Born N. Y.)..**JOHN CLEVES HENDERSON**. ...(Ap'd R. I.)...**28**
(Born Oct. 15, 1883.)

**Military History:—**

CAPTAIN, COAST ARTILLERY CORPS, JULY 1, 1916.

LIEUTENANT-COLONEL, TEMPORARY, COAST ARTILLERY CORPS, JULY 20, 1918.

RETURNED TO GRADE OF CAPTAIN, MAR. 29, 1920.

At Fort Monroe, Va., Secretary, Coast Artillery School, May 9, 1920, to

MAJOR, COAST ARTILLERY CORPS, JULY 1, 1920.

June 30, 1921; commanding Coast Artillery School Detachment, July 1 to Aug. 31; student officer at Coast Artillery School, Sept. 1, 1921, to Jan. 30, 1922, when he was graduated; engaged in preparing special pamphlets on anti-aircraft

artillery, Jan. 31, to June 30; on leave of absence to Sept. 1; at Fort Leavenworth, Kans., student officer at Command and General Staff School, Sept. 2, 1922, to June 30, 1922; at Camp Meade, Md., assistant instructor, organized reserve camp, July 19 to Aug. 26; at Richmond, Va., senior instructor, 246th Artillery, Va. National Guard, Sept. 26, 1923, to Aug. 31, 1924; Instructor, Coast Artillery, Va. National Guard, Sept. 1, 1924, to Sept. 9, 1927; at Fort Ruger, Hawaii, Harbor Defense Plans and Training Officer, Oct. 7 to Nov. 15, 1927.

RESIGNED, NOV. 21, 1927.

**Civil History:**—With Club Health Products Co., Newark, N. J., to —

Address: 357 Berryman Place, Orange, N. J.

**4481**...(Born Ind.).....**CHARLES A. LEWIS**.....(Ap'd Ind.)...**29**
(Charles Alexander Lewis, Born Apr. 28, 1881.)

**Military History:**—

LIEUTENANT-COLONEL, TEMPORARY, OF SIGNAL CORPS, OCT. 1, 1918.

At Fort Gibbon, Alaska, Officer in Charge, 2nd Section, Washington-Alaska Military Cable and Telegraph System and commanding 2nd Service Company, Signal Corps, Aug. 18, 1919, to

RETURNED TO GRADE OF CAPTAIN, MAR. 29, 1920.

MAJOR OF INFANTRY, JULY 1, 1920.

Aug. 31, 1921; at Camp Devens, Mass., commanding Post, or Adjutant, Dec. 23, 1921, to Sept. 3, 1922; at Fort Benning, Ga., student officer, Advanced Officers' Course, Sept. 11, 1922, to June 12, 1923, when he was graduated; at Camp Custer, Mich., duty with Fort Leavenworth Tactical Team, June 20, to Aug. 1, 1923; at Fort Leavenworth, Kans., student officer, General Staff School, Sept. 15, 1923, to June 15, 1924, when he was graduated; at Vancouver Barracks, Wash., as Post Adjutant or Executive Officer, July 19, 1924, to Nov. 16, 1928; at Fort Mason, Calif., as Supervisor of Salvage and in Charge of the Embarkation Casual Center and Post Restaurant, Dec. 1, 1928, to —

LIEUTENANT-COLONEL OF INFANTRY, DEC. 7, 1929.

**4482**...(Born N. Y.)...**HAROLD WOOD HUNTLEY**.....(Ap'd N. Y.)...**30**
(Born June 7, 1882.)

**Military History:**—

COLONEL, TEMPORARY, OF FIELD ARTILLERY, JULY 30, 1918.

At Camp Kearney, Calif., commanding 66th Field Artillery, Aug. to Dec. 22, 1918, when regiment was demobilized; also commanded and directed training of 171st Field Artillery Brigade, Sept. 4, to Dec. 22, 1918; at the Presidio of San Francisco, Calif., demobilization duty, Dec. 28, 1918 to Feb. 10, 1919; at Stockton, Calif., to May 25, 1919; at Fort Sill, Okla., Secretary, Field Artillery School, June 4, 1919 to

MAJOR OF FIELD ARTILLERY, FEB. 13, 1920.

RETURNED TO THE GRADE OF MAJOR, FEB. 15, 1920.

June 25, 1921; at Fort Leavenworth, Kans., student officer, School of the Line, Aug. 31, 1921 to June 30, 1922—Distinguished Graduate, 1922; student officer, General Staff School, to June 16, 1923 when he was graduated; on leave of absence and en route to new station, to Aug. 13, 1923; at Washington, D. C., student officer, Army War College, Aug. 14, 1923 to July 1, 1924, when he was graduated;

(GENERAL STAFF CORPS, JULY 2, 1924.)

at Washington, D. C., on duty with the War Department General Staff, G-1, July 2, 1924, to

(RELIEVED GENERAL STAFF CORPS, JUNE 3, 1928.)

June 30, 1928; on leave of absence and en route to new station until Aug. 29, 1928; at Fort Bragg, N. C., Commanding the First Battalion, 17th Field Artillery from Aug. 30, 1928 to June 9, 1929; Commanding the 2nd Battalion, Citizens' Military Training Camp Regiment, June 10, 1929, to July 20, 1929; on leave of absence and en route to new station until July 31, 1929; at Fort Leavenworth, Kans., instructor, Command and General Staff School, Aug. 1, 1929 to

LIEUTENANT-COLONEL, OF FIELD ARTILLERY, DEC. 7, 1929.

Chief of The Field Artillery sub section, Command and General Staff School, Sept., 1930, to —

**4483**...(Born Kans.).....**A. R. CHAFFEE, Jr.***.....(Ap'd at Large)...**31**
(Adna Romanza Chaffee, Jr., Born Sept. 23, 1884.)

**Military History:—**

DISTINGUISHED SERVICE MEDAL.

COLONEL, TEMPORARY, OCT. 21, 1918.

At Fort Leavenworth, Kans., Instructor, General Staff School, and at Army School of the Line, Aug. 10, 1919, to

RETURNED TO GRADE OF CAPTAIN, AUG. 31, 1919.

May, 1920;

MAJOR OF CAVALRY, JULY 1, 1920.

at Fort Ethan Allen, Vt., with 3rd Cavalry, to Aug. 25, 1920; at Atlanta, Ga., Assistant Chief of Staff, G-2, 4th Corps Area, to June, 1921; at Fort Bliss, Tex., Assistant Chief of Staff, G-3, 1st Cavalry Division, to July 13, 1924; at Washington, D. C., student officer, Army War College, to June 10, 1925, when he was graduated; at Fort Myer, Va., with 3rd Cavalry, to July 1, 1927; at Washington, D. C., Operations and Training Division, War Department General Staff, July 1, 1927, to—

LIEUTENANT-COLONEL OF CAVALRY, DEC. 13, 1929.

Service Medals: Cuban Pacification; Victory Medal with four battle clasps.

*Son of Lieutenant-General Adna R. Chaffee, U. S. A.

**4484**...(Born Nebr.).....**ROY F. WARING†**.....(Ap'd Nebr.)...**32**
(Born Jan. 15, 1884.)

**Military History:—**

FIRST LIEUTENANT, 2ND FIELD ARTILLERY, JULY 10, 1907.

DISMISSED, SEPT. 11, 1914.

Per G. O., No. 66, War Department, Sept. 11, 1914.

LIEUTENANT-COLONEL OF FIELD ARTILLERY, NATIONAL ARMY., APR. 17, 1918.

DISCHARGED, SEPT. 6, 1918.

As result of fall from window of his office on the tenth floor of the Sharp Building in Kansas City, Mo., he

DIED, DEC. 4, 1927, AT KANSAS CITY, MO.: AGED 43.

**4485**...(Born Ohio)....**WALTER M. WILHELM†**.....(Ap'd Ohio)...**33**

**4486**...(Born N. Y.)...**EDWARD W. WILDRICK***.....(Ap'd N. J.)...**34**
(Edward White Wildrick, Born June 20, 1880.)

**Military History:—**

LIEUTENANT-COLONEL, TEMPORARY, GENERAL STAFF, JULY 20, 1918.

At Fort Totten, N. Y., and at Camp Jackson, S. C., with 44th Artillery, Coast Artillery Corps, July 1, 1919, to Apr. 16, 1920; at Fort Monroe, Va., Director, Department of Military Art, Coast Artillery School, Apr. 16, 1920, to

RETURNED TO GRADE OF CAPTAIN, JUNE 30, 1920.

MAJOR, COAST ARTILLERY CORPS, JULY 1, 1920.

Feb. 15, 1922; student officer, Advanced Course, Coast Artillery School, Feb. 15, 1922, to June 15, 1922, when he was graduated; at Camp Knox, Ky., Instructor at summer training camp, and en route to Fort Leavenworth, Kans., June 15, 1922, to Sept. 1, 1922; at Fort Leavenworth, Kans., student officer, Command and General Staff School, Sept. 1, 1922, to 1923, when he was graduated; Instructor, Command and General Staff School, to June 12, 1926, at Washington, D. C., student officer, Army War College, Sept. 1, 1926, to

(TRANSFERRED TO FIELD ARTILLERY, MAR. 22, 1927.)

June 15, 1927, when he was graduated; at Fort Hoyle, Md., commanding battalion, 6th Field Artillery, June 15, 1927, to Aug. 15, 1928; at Washington, D. C., on duty in War Plans Division, War Department General Staff, Aug. 15, 1928, to —

LIEUTENANT-COLONEL OF FIELD ARTILLERY, DEC. 16, 1929.

Service Medals: Army of Cuban Pacification, Victory Medal with two battle clasps.

*Son of Colonel A. C. Wildrick, Class of 1857.

**4487**...(Born Ohio).**WALTER DONAHUE STUART**...(Ap'd Ohio)...**35**
(Born Sept. 8, 1882.)

Entered Academy as Walter Edward Donahue; name changed in 1914 to Walter Donahue Stuart.

**Military History:—**

FIRST LIEUTENANT, ARTILLERY CORPS, JAN. 25, 1907.

RESIGNATION ACCEPTED FOR THE GOOD OF THE SERVICE, DEC. 13, 1912.

**Civil History:—**Patient in Willard State Hospital, Willard, N. Y., from June 14, 1918 for an indefinite period.

**4488**...(Born Vt.).....**PAUL R. MANCHESTER**.....(Ap'd Vt.)...**36**
(Paul Revere Manchester, Born Mar. 29, 1883.)

**Military History:—**

CAPTAIN OF INFANTRY, JULY 1, 1916.

LIEUTENANT-COLONEL, TEMPORARY, OF INFANTRY, NOV. 7, 1918.

At Camp Furlong, N. M., with 24th Infantry, June 29, 1919, to

RETURNED TO GRADE OF CAPTAIN, MAY 20, 1920.

June 12, 1920; (commanded Regiment and Sub-district of New Mexico for short periods at various intervals and from Aug. 2, to Sept. 5, 1919; from Oct. 24, to Dec. 5; from Mar. 16, to Apr. 5, 1920); on leave of absence June 13, to Sept. 15, 1920; at Fort Benning, Ga., student officer, Infantry School, Sept. 16, 1920, to July, 1921, when he was graduated; at Camp Devens, Mass., with 13th Infantry, July 5, to Sept. 10, 1921; at Fort Benning, Ga., Sept. 15, 1921, to Oct. 26, 1922.

RESIGNATION ACCEPTED FOR THE GOOD OF THE SERVICE, OCT. 26, 1922.

**Civil History:—**Associate editor of The Granville Sentinel and Manager of Sentinel Printing Shops; purchased plant, June, 1928, now publisher and editor; Past President Granville Post, American Legion; Past President Rotary Club; Member Washington County, New York, Republican Committee since Oct., 1929; Secretary, Granville Board of Education and member of Board since Aug. 1, 1926.

Address: Granville, N. Y.

**4489**...(Born Mich.)..**ALEXANDER G. GILLESPIE**....(Ap'd Mich.)...**37**
(Alexander Garfield Gillespie, Born Aug. 19, 1881.)

**Military History:—**

LIEUTENANT-COLONEL, TEMPORARY, COAST ARTILLERY CORPS, JULY 23, 1918.

At Atelier de Mehum-sur-Yevre, Cher, in charge of Military Department and Evacuation Camp, Dec. 20, 1918, to May, 1919; at St. Nazaire, France, Base Ordnance Officer, Base No. 1, to July 20, 1919; returned to United States, July 31, 1919; at Aberdeen Proving Ground and Raritan Arsenal to Feb., 1920;

RETURNED TO GRADE OF CAPTAIN, JUNE 30, 1920.

MAJOR, COAST ARTILLERY CORPS, JULY 1, 1920.

(TRANSFERRED TO ORDNANCE DEPARTMENT, AUG. 14, 1920.)

at Tokyo, Japan, Assistant Military Attaché, to June, 1922; at Watertown, Mass., student officer, Ordnance School, Watertown Arsenal, to June, 1923; at Fort Leavenworth, Kans., student officer, Command and General Staff School, to June, 1924, when he was graduated; at Chicago, Ill., Ordnance Officer, 6th Corps Area, to June, 1928; at Washington, D. C., student officer, Army War College, to June, 1929, when he was graduated; at West Point, N. Y., Professor of Ordnance and Science of Gunnery, U. S. Military Academy, Aug. 28, 1929, to—

LIEUTENANT-COLONEL, ORDNANCE DEPARTMENT, DEC. 18, 1929.

Awarded: American Expeditionary Forces Citation, by General Pershing for services at Mehun, France.

**4490**...(Born Pa.).....**DAWSON OLMSTEAD**.....(Ap'd Pa.)...**38**
(Born May 21, 1884.)

**Military History:—**

COLONEL, TEMPORARY, OF FIELD ARTILLERY, AUG. 28, 1918.

At Washington, D. C., with Inland Traffic Service and Transportation Service, Dec. 28, 1919, to June 30, 1920;

RETURNED TO GRADE OF CAPTAIN, JUNE 30, 1920.

MAJOR, FINANCE DEPARTMENT, JULY 1, 1920.

at Camp Grant, Ill., with Finance Department, July, 1920, to Feb., 1921;

(TRANSFERRED TO SIGNAL CORPS, MAR. 10, 1921.)

at Fort McPherson, Ga., Signal Officer, Headquarters, 4th Corps Area, Mar. 1921, to June, 1922; at Brooklyn, N. Y., Officer in Charge Signal Section, New York General Intermediate Depot, July, 1922, to June, 1923; at Fort Leavenworth, Kans., student officer, Command and General Staff School, Aug., 1923, to June, 1924, when he was graduated as a Distinguished Graduate; at Schofield Barracks, T. H., Signal Officer, Hawaiian Division, Aug., 1924, to May, 1925; at Fort Shafter, T. H., Department Signal Officer, Hawaiian Department, May, 1925, to May, 1927; at Washington, D. C., Assistant in Office Chief Signal Officer, Aug., 1927, to —

LIEUTENANT-COLONEL, SIGNAL CORPS, JAN. 7, 1930.

**4491**...(Born Ill.).....**BYARD SNEED**.....(Ap'd Ill.)...**39**
(Born Sept. 22, 1881.)

**Military History:—**

LIEUTENANT-COLONEL, TEMPORARY, OF INFANTRY, OCT. 17, 1918.

At Washington, D. C., with Purchase, Storage and Traffic Division, General Staff, Jan. 14, 1919, to Mar. 10, 1920; at Quarry Heights, Canal Zone, Assistant Chief of Staff for Supply, Transportation and Finance, Mar. 11, 1920, to

RETURNED TO GRADE OF CAPTAIN, JUNE 30, 1920.

MAJOR OF INFANTRY, JULY 1, 1920.

Nov. 22, 1920; Assistant Adjutant, Panama Canal Department, to

(TRANSFERRED TO THE ADJUTANT-GENERAL'S DEPARTMENT, MAY 22, 1922.)

Dec. 2, 1922; en route to the United States and on leave of absence to Mar. 11, 1923; at Boston, Mass., Assistant Adjutant-General, First Corps Area from Mar. 12, 1923 to June 14, 1924; at Washington, D. C., on duty in the office of the Adjutant-General, June 26, 1924 to June 30, 1928; at Governors Island, N. Y., Assistant to the Adjutant-General, Second Corps Area, July 1, 1928 to

LIEUTENANT-COLONEL, ADJUTANT-GENERAL'S DEPARTMENT, JAN. 10, 1930.

**4492**... (Born Mo.) .....**GEORGE W. De ARMOND**..... (Ap'd Mo.) ...**40**
(George Williamson De Armond, Born Nov. 17, 1883.)

**Military History:—**

LIEUTENANT-COLONEL, TEMPORARY, OF AIR SERVICE, OCT. 8, 1918.

At Aviation General Supply Depot, Little Rock, Ark., Feb., 1919, to

RETURNED TO GRADE OF CAPTAIN, FEB. 20, 1920.

MAJOR OF CAVALRY, JULY 1, 1920.

(TRANSFERRED TO AIR SERVICE, AUG. 6, 1920.)

Aug., 1920; at Middletown, Pa., Middletown Air Int. Depot, Aug., 1920, to Feb., 1923; at Fort Benjamin Harrison, Ind., to Sept., 1923; at Fort Sill, Okla., student officer, Field Artillery School, to June, 1924; at Fort Leavenworth, Kans., student officer, Command and General Staff School, to June, 1925, when he was graduated; at Fort Sam Houston, Tex., with 2nd Division, to June, 1928; at Seattle, Wash., with Organized Reserves, 96th Division, to —

LIEUTENANT-COLONEL OF FIELD ARTILLERY, JAN. 12, 1930.

**4493**... (Born Miss.) ....**JOHN G. QUEKEMEYER†**... ..(Ap'd Miss.) ...**41**
(John George Quekemeyer, Born Aug. 31, 1884.)

**Military History:—**

DISTINGUISHED SERVICE MEDAL.

CAPTAIN OF CAVALRY, JULY 10, 1916.

MAJOR, TEMPORARY, OF CAVALRY, AUG. 5, 1917.

Aide-de-Camp to General Pershing, May 1, 1918, to

COLONEL OF CAVALRY, U. S. A., MAY 4, 1919.

RETURNED TO GRADE OF CAPTAIN, JUNE 30, 1920.

MAJOR OF CAVALRY, JULY 1, 1920.

Aug. 22, 1923; at Fort Leavenworth, Kans., student officer at Command and General Staff School, Aug. 23, 1923, to June 30, 1924; Instructor, General Service Schools, Sept. 21, 1924, to Nov. 4; Aide-de-Camp to General Pershing on the latter's trip to South America as head of the Special Mission to the Centennial of the Battle of Ayacucho, and later as head of the Plebiscitary Commission to Peru, Nov. 5, 1924, to Mar. 24, 1925; at Fort Leavenworth, Kans., Instructor in Command and General Staff School, to May 2; at Washington, D. C., in office of Chief of Cavalry, May 17, 1925, to Feb. 20, 1926; designated as Commandant of Cadets at the Military Academy, and while on visit to that place contracted pneumonia from which he

DIED, FEB. 28, 1926, AT WEST POINT, N. Y.: AGED 41.

Portrait and obituary in Annual Report, Association of Graduates, for 1927.

COLONEL, U. S. A. (POSTHUMOUSLY), FEB. 28, 1926,
ACT OF JUNE 21, 1930.

**4494**...(Born Tenn.).....**FRANK M. ANDREWS**.....(Ap'd Tenn.)...**42**
(Frank Maxwell Andrews, Born Feb. 3, 1884.)

**Military History:—**

LIEUTENANT-COLONEL, TEMPORARY, SIGNAL CORPS, JAN. 30, 1918.

At Washington, D. C., with War Plans Division, General Staff, Mar. 29, 1920, to

RETURNED TO GRADE OF CAPTAIN, APR. 3, 1920.

MAJOR, JUNIOR MILITARY AVIATOR, APR. 3, 1920.

MAJOR OF CAVALRY, JULY 1, 1920.

(TRANSFERRED TO AIR SERVICE, AUG. 6, 1920.)

Aug. 7, 1920; en route to Coblenz, Germany, Aug. 7, 1920, to Aug. 14, 1920; at Coblenz, Germany, Air Officer, and part time as officer in charge of civil affairs, Aug. 15, 1920, to Apr. 23, 1923; en route to United States, Apr. 24, to May 4, 1923; at Washington, D. C., Office, Chief of Air Service, War Plans Section, May 5, 1923 to June 29, 1923; at Kelly Field, San Antonio, Tex., Executive Officer and Commandant, June 30, 1923, to Sept. 1, 1927; at Langley Field, Hampton, Va., student officer, Air Corps Tactical School, Sept. 1, 1927, to Aug. 16, 1928, when he was graduated; at Fort Leavenworth, Kans., student officer, Command and General Staff School, Aug. 23, 1928, to June 25, 1929, when he was graduated; at Washington, D. C., Executive Training and Operations Division, Air Corps, July 13, 1929, to

LIEUTENANT-COLONEL, AIR CORPS, JAN. 13, 1930.

July 6, 1930; in charge Training and Operations, July 7, 1930, to —

**4495**...(Born Mich.).....**OSCAR WESTOVER**.....(Ap'd Mich.)...**43**
(Born July 23, 1883.)

**Military History:—**

COLONEL, TEMPORARY, AIR SERVICE, MAY 27, 1919.

At Washington, D. C., Executive, Air Service, July 1, to 31, 1919; Chairman, Air Service Claims Board, to Aug. 31; Executive, Air Service, Aug. 31, 1919, to

RETURNED TO GRADE OF CAPTAIN, JUNE 30, 1920.

MAJOR, AVIATION SECTION, SIGNAL CORPS, JULY 1, 1920.

(TRANSFERRED TO AIR SERVICE, AUG. 9, 1920.)

Oct. 18, 1920; at Omaha, Nebr., and Ross Field, Calif., student officer, Balloon School, to Mar., 1921, when he was graduated; appointed Director of Aircraft Production, Feb. 10, 1921; at Washington, D. C., Chief, Balloon and Airship Division, Office, Chief of Air Service, Mar., 1921, to Dec. 26, 1922; at Langley Field, Hampton, Va., student officer, Airship School, Jan. 1, to Apr., 1922, when he was graduated; competitor National Balloon Race, May 30, 1922; competitor International Balloon Race, July-Aug., 1922; at Brooks Field, Tex., student officer, Air Corps Primary Flying School, Jan. 1, to June 30, 1923, when he was graduated; at Kelly Field, Tex., student officer, Air Corps Advanced Flying School, to Dec. 28, 1923, when he was graduated; at Langley Field, Va., Acting Commanding Officer of Field and Second Wing, Air Corps, Jan. 1, to Mar. 1, 1924; Executive Officer, to Sept. 12, 1924; Commanding Officer, Langley Field, Commandant, Air Corps Tactical School and Commanding Officer, Second Wing, Air Corps, Sept. 12, 1924, to Sept. 1, 1926; at Air Corps Tactical School, student officer, to July 1, 1927, when he was graduated; at Fort Leavenworth, Kans., student officer, Command and General Staff School, Aug. 20, 1927, to Aug. 20, 1928, when he was graduated; (relieved as Director of Aircraft Production July 5, 1928); Instructor and Chief, Air Corps Subsection, Command and General Staff School, to —

LIEUTENANT-COLONEL, AIR CORPS, JAN. 13, 1930.

Awarded

DISTINGUISHED SERVICE MEDAL.

"For exceptionally meritorious and distinguished services. He served in turn as signal officer, Port of Embarkation, Hoboken, N. J., Chief of Storage Department, Signal Corps, and Chief of Storage and Traffic Division, Bureau of Aeronautical Production, Air Service. By his great initiative, painstaking attention to details, exceptional ability, and untiring efforts he installed and developed with conspicuous success at all ports of embarkation a complete system of keeping records of shipment of Signal Corps and Air Service property for overseas. His services were of inestimable value to the Government in a position of great responsibility."

**4496**... (Born Iowa) ..**HARRY D. R. ZIMMERMAN**†.... (Ap'd Colo.) ...**44**

**4497**... (Born Mich.) ....**EDWIN DeLAND SMITH**†..... (Ap'd Mich.) ...**45**

Portrait and obituary in Annual Report, Association of Graduates, for 1921.

COLONEL, U. S. A. (POSTHUMOUSLY), OCT. 12, 1920,

ACT OF JUNE 21, 1930.

**4498**... (Born A. T.) .....**CORTLANDT PARKER***..... (Ap'd at Large) ...**46**
(Born Dec. 10, 1884.)

**Military History:—**

COLONEL, TEMPORARY, OF FIELD ARTILLERY, AUG. 28, 1918.

At Fort Sill, Okla., commanding 57th Field Artillery, 14th Field Artillery, and on duty at School of Fire for Field Artillery, Oct. 4, 1918, to

RETURNED TO GRADE OF CAPTAIN, FEB. 13, 1920.

MAJOR OF FIELD ARTILLERY, MAY 21, 1920.

Nov. 1, 1920; at Camp Dix, N. J., Commanding Officer, 6th Field Artillery, Jan. 3, 1921, to Aug. 10, 1921; at Fort Leavenworth, Kans., student officer, School of the Line, 1921 to 1922, when he was graduated; Staff Class, 1922, to 1923, when he was graduated; at Washington, D. C., student officer, Army War College, 1923, to 1924, when he was graduated; at Washington, D. C., General Staff Corps, War Department, July 2, 1924, to June 7, 1928; at Fort Myer, Va., commanding 1st Battalion, 16th Field Artillery, July 4, 1928, to

LIEUTENANT-COLONEL OF FIELD ARTILLERY, JAN. 5, 1930.

Sept. 1, 1930.

Awarded

DISTINGUISHED SERVICE MEDAL.

"For exceptionally meritorious and distinguished services. He organized and conducted the training camp for Field Artillery at Camp Coetquidan and later, at the office of the Chief of Artillery, American Expeditionary Forces, by his superior professional attainments, his zeal, and keen foresight, he contributed in a marked manner to the successful conduct of Field Artillery training. As regimental commander of the 6th Field Artillery in the Cantigny sector and in the Aisne-Marne offensive, he repeatedly displayed superior tactical judgment and knowledge of artillery, and by his exceptional ability, leadership, and devotion to duty he rendered the maximum support to the Infantry of the 1st Division in effectively executing the most difficult missions assigned to him, thus rendering in a position of great responsibility most important services to the American Expeditionary Forces."

Awarded Silver Star Citation. Entitled to wear Fourragere, French.

*Son of General James Parker, Class of 1876.

**4499**...(Born Va.)....**JOHN SEDGWICK PRATT***.. (Ap'd at Large)...**47**
(Born Oct. 10, 1882.)

**Military History:—**

MAJOR OF FIELD ARTILLERY, NATIONAL ARMY, AUG. 5, 1917.

LIEUTENANT-COLONEL, TEMPORARY, COAST ARTILLERY CORPS, JULY 23, 1918.

At Washington, D. C., in Transportation Service, June 18, 1919, to

RETURNED TO GRADE OF CAPTAIN, MAR. 15, 1920.

MAJOR, COAST ARTILLERY CORPS, JULY 1, 1920.

Sept. 30, 1920; at Fort Monroe, Va., on Coast Artillery Board and as student attending the Field Officers' Course, Oct. 1, 1920, to June 28, 1923, when he was graduated; at Camp Knox, Ky., Inspector, Reserve Officers' Training Camp, June 30, 1923, to Aug. 24, 1923; at Fort Leavenworth, Kans., student officer, Command and General Staff School, Aug. 25, 1923, to June 20, 1924, when he was graduated; at Fort Winfield Scott, San Francisco, Calif., commanding 63rd Coast Artillery (AA), July 2, 1924, to June 27, 1925; at Chicago, Ill., Assistant Chief of Staff, G-2, 6th Corps Area, June 30, 1925, to July 31, 1929; at Fort Leavenworth, Kans., Instructor, Command and General Staff School, Aug. 1, 1929, to —

LIEUTENANT-COLONEL, COAST ARTILLERY CORPS, JAN. 14, 1930.

*Son of General Sedgwick Pratt, Class of 1867.

**4500**...(Born Iowa).....**JOSEPH CHOATE KING**.....(Ap'd Iowa)...**48**
(Born Nov. 20, 1882.)

**Military History:—**

LIEUTENANT-COLONEL, TEMPORARY, OF FIELD ARTILLERY, OCT. 26, 1918.

At Schonecken, Kries of Prum, Germany, commanding 340th Field Artillery, 89th Division, Mar. 23, 1919, to Apr. 18, 1919; commanding 342nd Field Artillery, 89th Division, at Niederweiss, Kries Bitburg, Germany, to May 11, 1919; left Germany with regiment May 12, 1919; en route Brest, France, May 18, 1919; arrived New York May 27; at Camp Upton, N. Y., to July 10, 1919; at Dubuque, Iowa, Professor of Military Science and Tactics, Columbia College, July 11, 1919, to

RETURNED TO GRADE OF CAPTAIN, JAN. 20, 1920.

MAJOR OF CAVALRY, JULY 1, 1920.

Sept. 5, 1920; at Camp Robert E. Lee Michie, Del Rio, Tex., with 12th Cavalry, Sept. 21, 1920, to Feb. 13, 1921; at Fort Riley, Kans., student officer, Field Officers Course, Cavalry School, Feb. 15, to June 27, 1921, when he was graduated; at Del Rio, Tex., with 12th Cavalry, July 6, to Sept. 21, 1921; at Fort Sam Houston, Tex., temporary duty with Organized Reserves, Headquarters 8th Corps Area, Sept. 22, to Oct. 4, 1921; at Oklahoma City, Okla., Assistant Chief of Staff, G-1, and Chief of Staff, 95th Division, Organized Reserves, Oct. 5, 1921, to Aug. 20, 1923; at Fort Leavenworth, Kans., student officer, Command and General Staff School, Aug. 21, 1923, to June 20, 1924, when he was graduated; at San Antonio, Tex., Executive Officer, 311th Cavalry, Organized Reserves, June 26, 1924, to (Placed on General Staff Eligible List, Sept. 25, 1924) Apr. 12, 1925; at Fort Sam Houston, Tex., D. S. Headquarters 8th Corps Area, with Assistant Chief of Staff, G-2, to May 10, 1925; detailed to duty with General Staff, Headquarters 8th Corps Area and assigned as Assistant to Assistant Chief of Staff, G-2, May 11, 1925, to June 27, 1927; Assistant to Acting Chief of Staff, G-4, June 27, 1927, to

LIEUTENANT-COLONEL OF CAVALRY, JAN. 17, 1930.

June 19, 1930; at Fort D. A. Russell, Marfa, Tex., with 1st Cavalry, 1st Cavalry Division, June 20, 1930, to —

**4501**...(Born Miss.).....**HALLY FOX**.....(Ap'd Miss.)...**49**
(Born Apr. 28, 1881.)

**Military History:—**

SECOND LIEUTENANT, 7TH INFANTRY, JUNE 12, 1906.

RESIGNED, NOV. 12, 1906.

**Civil History:**—Resided at St. Lous, Mo., engaged in Mechanical Design, 1906-1910; at Chicago, Ill., and at Detroit, Mich., same occupation, 1910-1911; at San Francisco, Calif., same occupation, 1911-1912; at Mississippi Agricultural and Mechanical College, Miss., Assistant Professor of Mechanical Engineering, 1912-1917; on farm in Montgomery County, Miss., 1918-1919; at Mississippi Agricultural and Mechanical College, Associate Professor of Mathematics, Mar., 1920, to —

Address: c/o Mississippi Agricultural and Mechanical College, Agricultural College, Miss.

**4502**...(Born Mass.).....**MARTYN H. SHUTE**.....(Ap'd Me.)...**50**
(Martyn Hall Shute, Born Aug. 4, 1882.)

**Military History:—**

LIEUTENANT-COLONEL, TEMPORARY, OF INFANTRY, OCT. 15, 1918.

At Greencastle, Ind., Professor of Military Science and Tactics, at De Pauw University, Oct. 19, 1919, to

RETURNED TO GRADE OF CAPTAIN, JAN. 20, 1920.

MAJOR OF INFANTRY, JULY 1, 1920.

Aug., 1923; at Fort Leavenworth, Kans., student officer, Command and General Staff School, Aug., 1923, to June, 1924, when he was graduated as a Distinguished Graduate; at Fort Warren, Mass., with 13th Infantry, June, 1924, to Sept., 1924; at Portland, Me., D. O. L., with Organized Reserves, Sept., 1924, to Feb., 1926; at Fort McKinley, Me., with 5th Infantry, Feb., 1926, to Aug., 1928; at Washington, D. C., student officer, Army War College, Aug., 1928, to June, 1929, when he was graduated; at Portland, Me., D. O. L., Maine National Guard, 103rd Infantry, June, 1929, to —

LIEUTENANT-COLONEL OF INFANTRY, JAN. 18, 1930.

**4503**...(Born Ky.).....**MATT E. MADIGAN†**.....(Ap'd Ky.)...**51**

**4504**...(Born N. Y.)....**WILLIAM E. LANE, Jr.**.....(Ap'd N. Y.)...**52**
(William Edward Lane, Jr., Born Oct. 3, 1880.)

**Military History:—**

SECOND LIEUTENANT, 14TH INFANTRY, JAN. 12, 1906.

APPOINTMENT DECLINED, AUG. 22, 1906.

MAJOR, 102ND ENGINEERS, (22ND N. Y.), FEB. 16, 1918.

Awarded: United States Army Citation for distinguished and exceptional gallantry at the battle of Jonc de Mer Ridge, France, Oct. 17, 1918, Mar. 27, 1919.

Conspicuous Service Cross, State of New York, May 1, 1930.

**Civil History:**—At Peekskill, N. Y., in banking business, Sept., 1906, to Oct. 1914; at White Plains, N. Y., Deputy Clerk of Surrogate's Court, Westchester County, Oct., 1914, to Jan., 1919; at Peekskill, N. Y., in brokerage business, to 1922; Chief Clerk, Children's Court, 1923, to 1930; Westfair Corporation, real estate, etc., 1930, to —

Address: 735 Requa Street, Peekskill, N. Y.

**4505**...(Born Vt.).....**FRED A. COOK†**.....(Ap'd Vt.)...**53**

**4506**...(Born S. C.)..**RALPH McTYEIRE PENNELL**. ..(Ap'd S. C.)...**54**
(Born Aug. 18, 1882.)

**Military History:—**

COLONEL, TEMPORARY, OF FIELD ARTILLERY, JULY 30, 1918.

At Fort Sill, Okla., commanding 1st Field Artillery, Nov. 6, 1919, to

MAJOR OF FIELD ARTILLERY, FEB. 24, 1920.

RETURNED TO GRADE OF MAJOR, JUNE 30, 1920.

June, 1921; at Fort Sill., Okla., Member Field Artillery Board, Sept., 1920, to Sept., 1922; at Fort Leavenworth, Kans., student officer, Command and General Staff School, Sept., 1922, to Aug., 1923, when he was graduated as a Distinguished graduate; at Fort Hoyle, Md., Executive 1st Field Artillery Brigade, to Feb., 1924; at Washington, D. C., Liaison Officer, Office, Chief of Field Artillery; with Ordnance Department at Aberdeen Proving Grounds, Md., to Aug., 1926; at Washington, D. C., student officer, Army War College, to June 30, 1927, when he was graduated; at Newport, R. I., student officer, Naval War College, to Sept. 19, 1928, when he was graduated; detailed General Staff with troops, Sept. 19, 1928; en route to Hawaiian Territory, Sept. 19, 1928, to Oct. 2, 1928; at Schofield Barracks, T. H., with Hawaiian Division, to

LIEUTENANT-COLONEL OF FIELD ARTILLERY, JAN. 21, 1930.

Dec. 1, 1930; en route to Fort Sam Houston, Tex., to Dec. 12, 1930; at Fort Sam Houston, Tex., Headquarters 8th Corps Area, Dec. 12, 1930, to —

Awarded

DISTINGUISHED SERVICE MEDAL.

"For exceptionally meritorious and distinguished services. As assistant to the chief of Field Artillery from Apr. 16, 1918, to Sept. 4, 1918, he planned and executed those measures which provided a balanced production of different types of field-artillery matériel and equipment and the selection of the types to be produced and which determined the priorities of distribution of the same."

**4507**...(Born Mass.)....**GEORGE G. BARTLETT**.... ..(Ap'd N. Y.)...**55**
(George Gordon Bartlett, Born May 22, 1883.)

**Military History:—**

LIEUTENANT-COLONEL, TEMPORARY, OF INFANTRY, SEPT. 12, 1918.

Appointed Chief of American Mission with D. G. C. R. A., American Liaison Officer and American Delegate to the Interallied Railway Commission at Wiesbaden, Germany, Feb. 20, 1920, to

RETURNED TO GRADE OF CAPTAIN, JUNE 30, 1920.

MAJOR OF INFANTRY, JULY 1, 1920.

July 31, 1922; at Paris, France, student officer, Ecole Superieure de Guerre, Aug. 1, 1922, to Sept. 30, 1924, when he was graduated; at Fort Porter, N. Y., commanding post and 1st Battalion, 28th Infantry, Oct. 1, 1924, to June 20, 1925; at Fort Benning, Ga., student officer, Advanced Course, The Infantry School, Sept. 1, 1925, to June, 1926, when he was graduated; at Fort Leavenworth, Kans., student officer, Command and General Staff School, Aug. 20, 1926, to June 30, 1927, when he was graduated; General Staff Corps Eligible List; at Washington, D. C., student officer, Army War College, Aug. 15, 1927, to July 1, 1928, when he was graduated; at Washington, D. C., War Department General Staff in charge of Western European Section, Military Intelligence Division, General Staff, July 1, 1928, to Feb. 1, 1930.

LIEUTENANT-COLONEL, U. S. A., RETIRED, FEB. 1, 1930,

FOR DISABILITY CONTRACTED IN LINE OF DUTY.

Detailed on active duty Feb. 26, 1930, as Executive Officer, European Section, American Pilgrimage Gold Star Mothers and Widows; on duty at Paris, France, Mar. 13, 1930, to —

Decorated Apr. 13, 1922, with Chevalier de la Legion D'Honneur, France, at Mayance, Germany.

**4508**...(Born Mich.).....**HENRY B. CLAGETT***..... (Ap'd at Large)...**56**
(Henry Black Clagett, Born Dec. 19, 1884.)

**Military History:—**

LIEUTENANT-COLONEL, TEMPORARY, OF AIR SERVICE, AERONAUTICS, AUG. 20, 1918.

At Charleston, S. C., Air Service Officer, Southeastern Department and Fourth Corps Area, Dec. 22, 1919, to

RETURNED TO GRADE OF CAPTAIN, JUNE 30, 1920.

MAJOR, AIR SERVICE, JULY 1, 1920.

Oct., 1920; at Fort McPherson, Ga., Air Officer, Fourth Corps Area, Oct., 1920, to Sept., 1922; at Langley Field, Va., student officer, Air Corps Tactical School, Sept., 1922, to June, 1923, when he was graduated; rated Air Pilot; at Maxwell Field, Ala., commanding Summer Training Camps, June to Aug., 1923; at Langley Field, Va., Executive Officer, Sept., to Dec., 1923; at Bolling Field, D. C., Commanding Officer, Jan., 1924, to Aug., 1926; at Presidio of San Francisco, Calif., Air Officer, Ninth Corps Area, Aug., 1926, to

LIEUTENANT-COLONEL, AIR CORPS, FEB. 1, 1930.

June 30, 1930; at Brooks Field, Tex., Commanding Officer, July, 1930, to —

*Son of Major J. R. Clagett, 2nd Infantry; grandson of Colonel H. M. Black, Class of 1847; great grandson of Colonel P. W. L. Plympton.

**4509**...(Born Pa.).....**CLYDE R. ABRAHAM**.....(Ap'd Pa.)...**57**
(Clyde Rush Abraham, Born July 17, 1883.)

**Military History:—**

LIEUTENANT-COLONEL, TEMPORARY, OF INFANTRY, SEPT. 23, 1918.

At Camp Grant, Ill., Division Inspector, 6th Division, June 16, 1919; Camp Inspector, Sept. 21, 1919 to

RETURNED TO GRADE OF CAPTAIN, JUNE 30, 1920.

MAJOR OF INFANTRY, JULY 1, 1920.

Aug., 1920; Inspector-General's Department, Aug. 27, 1920, to Sept. 14, 1921; leave of absence and en route to Hawaii, to Nov. 21, 1921; at Schofield Barracks, T. H., Division Inspector, Hawaiian Division, to July 12, 1924; leave and en route to U. S., to Oct. 23, 1924; relieved Inspector-General's Department, Aug. 26, 1924; at Fort Benning, Ga., Inspector, Oct. 24, 1924, to Sept. 5, 1925; at Fort Benning, Ga., student officer, Advance Course, Infantry School, to June 22, 1926; leave of absence June 23, 1926, to Aug. 22, 1926; at Fort Leavenworth, Kans., student officer, Command and General Staff School, Aug. 23, 1926, to June 17, 1927; leave of absence to July 1, 1927; at Fort Brady, Mich., commanding 3rd Battalion 2nd Infantry from July 2, 1927, and Commanding Officer, from Aug. 9, 1927, to June 30, 1928; Major, General Staff Corps, July 1, 1928; leave of absence to July 23, 1928; at Fort McPherson, Ga., Assistant Chief of Staff, G-3, Fourth Corps Area, July 24, 1928, to —

LIEUTENANT-COLONEL OF INFANTRY, FEB. 19, 1930.

**4510**...(Born Pa.).....**PIERRE VICTOR KIEFFER**.....(Ap'd Pa.)...**58**
(Born Feb. 6, 1884.)

**Military History:—**

LIEUTENANT-COLONEL OF FIELD ARTILLERY, NATIONAL ARMY, JUNE 25, 1918.

At Camp Zachary Taylor, Ky., Instructor at Field Artillery School, Sept. 22, 1919, to

RETURNED TO GRADE OF CAPTAIN, JUNE 30, 1920.

MAJOR OF FIELD ARTILLERY, JULY 1, 1920.

Sept. 30, 1920; at Camp Knox, Ky., commanded 2nd Field Artillery, Sept. 30, 1920, to Sept. 1, 1921; at Fort Leavenworth, Kans., student officer, School of the Line, Sept. 7, 1921, to June 30, 1922, when he was graduated as an Honor Graduate; student officer, General Staff School, 1922 to 1923, when he was graduated; General Staff Eligible List, 1923; Instructor, General Service School, Command and General Staff School, June 15, 1923, to July 1, 1927; at Washington, D. C., student officer, Army War College, July, 1927, to July, 1928, when he was graduated; at Fort Ethan Allen, Vt., commanding 1st Battalion, 7th Field Artillery, July, 1928, to Aug., 1929; detailed in War Department General Staff, Aug. 15, 1929; at Washington, D. C., Chief of Latin American Section, Office of Assistant Chief of Staff, G-2, Aug. 30, 1929 to —

LIEUTENANT-COLONEL OF FIELD ARTILLERY, FEB. 7, 1930.

**4511**...(Born Ohio)..**GEORGE L. CONVERSE, Jr.***....(Ap'd Ohio)...**59**
(George Leroy Converse, Jr., Born Nov. 25, 1883.)

**Military History:—**

CAPTAIN, U. S. A., RETIRED, JUNE 28, 1920,
FOR DISABILITY CONTRACTED IN LINE OF DUTY.
MAJOR, U. S. A., RETIRED, JULY 1, 1920,
ACT OF JUNE 4, 1920.

At San Francisco, Calif., Assistant Intelligence Officer, Western Department, Nov., 1919, to July 2, 1920.

*Son of Colonel George L. Converse, Class of 1880.

**4512**...(Born W. Va.).....**HARRY A. SCHWABE**.....(Ap'd W. Va.)...**60**
(Harry Albert Schwabe, Born Feb. 8, 1884.)

**Military History:—**

CAPTAIN, U. S. A., RETIRED NOV. 1, 1919,
FOR DISABILITY CONTRACTED IN LINE OF DUTY.
MAJOR, U. S. A., RETIRED, MAY 29, 1922,
ACT OF JUNE 4, 1920.
COLONEL, U. S. A., RETIRED, JUNE 21, 1930,
ACT OF JUNE 21, 1930.

**Civil History:—**With Bankers Trust Company, 16 Wall Street, New York City, May, 1928, to date.

**4513**...(Born N. Y.).....**JOHN CONRAD MAUL**.....(Ap'd N. Y.)...**61**
(Born Jan. 15, 1885.)

**Military History:—**

MAJOR, U. S. A., RETIRED, JULY 1, 1920,
FOR DISABILITY CONTRACTED IN LINE OF DUTY.

**4514**...(Born Pa.).....**GEORGE H. PAINE**.....(Ap'd Pa.)...**62**
(George Harris Paine, Born July 14, 1884.)

**Military History:—**

COLONEL, TEMPORARY, OF FIELD ARTILLERY, JULY 30, 1918.

At Camp Jackson, S. C., at Field Artillery Brigade Firing Centre, to Dec 31, 1918; at Camp Zachary Taylor, Ky., and Camp Knox, Ky., as Assistant Commandant, Field Artillery School, Jan. 1, 1919, to

RETURNED TO GRADE OF CAPTAIN, JUNE 30, 1920.

MAJOR OF FIELD ARTILLERY, JULY 1, 1920.

Aug. 1, 1921; at Fort Leavenworth, Kans., student officer, School of the Line, Aug. 15, 1921, to June 30, 1922; when he was graduated as a Distinguished Graduate; student officer, General Staff School, July 1, 1922, to June 30, 1923, when he was graduated; at Washington, D. C., student officer, Army War College, Aug. 15, 1923, to June 30, 1924, when he was graduated; General Staff Corps, Aug. 1, 1924; en route to Philippine Islands, Aug. 1, 1924, to Sept. 1, 1924; at Manila, P. I., G-4, Philippine Department, Sept. 1, 1924, to Sept. 15, 1927; en route to United States via Europe, Sept. 15, 1927, to Mar. 13, 1928; relieved General Staff Corps, Mar. 13, 1928; at Fort Bragg, N. C., with 5th Field Artillery and Field Artillery Board, Mar. 28, 1928, to —

LIEUTENANT-COLONEL OF FIELD ARTILLERY, FEB. 16, 1930.

**4515**... (Born Wis.) .....**DONALD A. ROBINSON**..... (Ap'd Wash.) ...**63**
(Donald Allister Robinson, Born Mar. 29, 1881.)

**Military History:—**

LIEUTENANT-COLONEL, TEMPORARY, OF CAVALRY, NOV. 6, 1918.

Detailed for duty in Armenia with Near East Relief, Sept., 23; en route from Paris to Armenia, Sept. 30, to Oct. 13, 1919; in Armenia, Oct. 13, 1919 to

RETURNED TO GRADE OF CAPTAIN, APR. 20, 1920.

June 28, 1920;

MAJOR OF CAVALRY, JULY 1, 1920.

at Paris, France, duty with military attaché, July 16, to July 27, 1920; leave in France, England and Belgium, July 28, to Aug. 26, 1920; duty with Third Section, General Staff, Headquarters, American Forces in Germany, Coblenz, Aug. 27, to Sept. 26, 1920; acting Assistant Chief of Staff, G-4, and assistant to Assistant Chief of Staff, G-4, same headquarters, Sept. 27, to Dec. 22, 1920; leave in Germany, France, England, and Belgium, and awaiting embarkation at Antwerp, Dec. 23, 1920, to Feb. 27, 1921; en route to United States, Feb. 28, to Mar. 14, 1921; at Fort Bliss Tex., with 8th Cavalry, Mar. 26, to Apr. 2, 1921; at Fort Sam Houston, Tex., assistant to Assistant Chief of Staff, G-4, Headquarters 8th Corps Area, and coordinator, 8th Area, under supervision of Bureau of the Budget, Apr. 4, 1921, to Apr. 11, 1922; at Washington, D. C., assistant chief coordinator and executive, office of the chief coordinator, under supervision of Bureau of the Budget, Apr. 13, 1922, to July 1, 1923; at Fort Sam Houston, Tex., commanding 1st Squadron, 4th Cavalry, July 3, 1923, to Jan. 7, 1924; at Fort Riley, Kans., student officer, Advanced Course, Cavalry School, Jan. 9, to June 10, 1924, when he was graduated; at Fort Sam Houston, Tex., Cavalry Instructor, summer training camp, June 12, to Aug. 20, 1924; at Fort Leavenworth, Kans., student officer, Command and General Staff School, Aug. 21, 1924, to June 19, 1925, when he was graduated; at Camp Custer, Mich., Cavalry Instructor, summer training camp, June 23 to Aug. 25, 1925; at Corvallis, Ore., Director, Cavalry Unit, Reserve Officers' Training Corps, Oregon Agricultural College, Sept. 1, 1925, to Sept. 11, 1927; at Presidio of Monterey, Calif., commanding 2nd Squadron, 11th Cavalry, Oct. 8, 1927, to May 22, 1928; at Fort Leavenworth, Kans., Instructor, Command and General Staff School, Aug. 4, 1928, to

LIEUTENANT-COLONEL OF CAVALRY, FEB. 18, 1930.

July 3, 1930; at Fort Huachuca, Ariz., with 10th Cavalry, July 25, 1930, to —

Awarded

DISTINGUISHED SERVICE MEDAL.

"For exceptionally meritorious and distingished services. As Chief of the Executive Division, Fourth Section, General Staff, Headquarters, Services of Supply, American Expeditionary Forces, from Apr. 25, 1918, to Feb. 19, 1919, he was

charged with the immediate coordination of major supply activities, including the difficult and gravely responsible task of adjusting priority of shipments and determining the order in which all movements of supplies from the base ports of the American Expeditionary Forces should proceed. In a position of great responsibility in which large powers were delegated to him, he displayed to an unusual degree rare tact, excellent judgment, and the faculty of firm and prompt decision. By his successful handling of difficult supply situations of the most critical character directly affecting important operations in the field, he rendered services of the highest value to the American Expeditionary Forces."

Service Medals: Victory Medal with two battle clasps; Spanish-American War; Cuban Pacification.

Before entering the Academy, served as Private, Troop B, 3rd Cavalry, June 11, to Oct. 23, 1898.

**4516**...(Born N. Y.).....**RENE E. DeR. HOYLE**.....(Ap'd N. Y.)...**64**
(Rene Edward De Russy Hoyle, Born Sept. 16, 1883.)

**Military History:—**

COLONEL, TEMPORARY, OF FIELD ARTILLERY, JULY 30, 1918.

At Fort Sill, Okla., Assistant Commandant to Apr. 20, 1919; Director of Instruction and Assistant Commandant, to May 25, 1919; en route to Europe, May 31, to June 1919; student officer, Army Center of Artillery Studies, Treves, to July, 1919; en route to the United States, to July 29, 1919; at Washington, D. C., on temporary duty with the Chief of Field Artillery, to Aug. 23, 1919; at New Haven, Conn., Professor of Military Science and Tactics, Yale University, Aug. 28, 1919 to

RETURNED TO GRADE OF CAPTAIN, JAN. 19, 1920.

MAJOR OF FIELD ARTILLERY, JULY 1, 1920.

Sept. 1, 1923; at Fort Leavenworth, Kans., student officer, Command and General Staff School, Sept. 3, 1923 to June 24, 1924 when he was graduated and departed on leave of absence; at Fort Myer, Va., Commanding the 1st Battalion, 16th Field Artillery, and performing various post duties, July 10, 1924 to (Commanding the 16th Field Artillery, July 1 to Aug. 12, 1925; Sept. 14, 1925 to June 30, 1926) Aug. 16, 1926; at Washington, D. C., student officer, Army War College, Aug. 18, 1926 to June 30, 1927 when he was graduated; at Washington, D. C.,

(GENERAL STAFF CORPS, JULY 1, 1927.)

Member, War Department General Staff, G-3, July 1, 1927 to

LIEUTENANT-COLONEL OF FIELD ARTILLERY, MAR. 21, 1930.

June 30, 1930 when he was relieved; from detail in the General Staff Corps, and assigned to the 1st Field Artillery; on leave of absence to Aug. 15, 1930; at Fort Sill, Okla., Commanding the 1st Field Artillery and School Troops, Aug. 15, to Sept. 3, 1930; Executive Officer, and Instructor, Field Artillery School, Sept. 3, 1930 to —

Awarded

DISTINGUISHED SERVICE MEDAL.

As Executive officer and later as assistant commandant of the School of Fire for Field Artillery, Fort Sill, Okla., during the period from Nov., 1917, to May, 1919, he displayed remarkable tact and excellent judgment, combined with executive and professional ability of a high order, in positions of great responsibility, thereby contributing materially toward bringing that school to a state of maximum efficiency in a time of great emergency.

**4517**...(Born Mo.).....**GEORGE E. TURNER***.....(Ap'd at Large)...**65**
(George Englemann Turner, Born Jan. 31, 1882.)

**Military History:—**

MAJOR, U. S. A., RETIRED, JULY 1, 1920,

FOR DISABILITY CONTRACTED IN LINE OF DUTY.

LIEUTENANT-COLONEL, U. S. A., RETIRED, JUNE 21, 1930,

ACT OF JUNE 21, 1930.

**Civil History:**—Superintendent, Redlands Orange Growers Association, 1926, to—

*Son of Brevet Major-General John W. Turner, Class of 1855.

**4518**...(Born N. Y.).....**PHILIP MATHEWS**.....(Ap'd N. Y.)...**66**
(Born Aug. 30, 1882.)

**Military History:—**

CAPTAIN, COAST ARTILLERY CORPS, JULY 1, 1916.

LIEUTENANT-COLONEL, TEMPORARY, OF FIELD ARTILLERY, SEPT. 10, 1918.

At Washington, D. C., with War Plans Division, General Staff, Aug. 14, 1919, to

RETURNED TO GRADE OF CAPTAIN, MAR. 15, 1920.

MAJOR, COAST ARTILLERY CORPS, JULY 1, 1920.

Dec. 31, 1920; Assistant Director of Sales, office of Assistant Secretary of War, Jan. 1, 1921, to Nov. 7; at Kharkow and at Moscow, Russia, District Supervisor and Chief of Traffic Division, American Relief Administration, Dec. 8, 1921, to Dec. 15, 1922.

MAJOR, U. S. A., RETIRED, DEC. 15, 1922,

ACT OF JUNE 30, 1922.

**4519**...(Born Wis.)...**RICHARD HERBERT JACOB**.....(Ap'd Wis.)...**67**
(Born Mar. 1, 1883.)

**Military History:—**

CAPTAIN OF INFANTRY, JULY 1, 1916.

MAJOR, TEMPORARY, OF INFANTRY, NOV. 22, 1917.

At Camp Mills, P. I., with 13th Infantry, Mar., 1919, to

RETURNED TO GRADE OF CAPTAIN, AUG. 11, 1919.

Mar. 3, 1920; at Camp Devens, Mass., with the 13th Infantry to

MAJOR OF INFANTRY, JULY 1, 1920.

Nov. 15, 1920; at Erie, Pa., Instructor, National Guard, Nov. 20, 1920 to Sept. 3, 1924; at Fort Benning, Ga., student officer, Advanced Course, Infantry School, Sept. 15, 1924 to June 1, 1925 when he was graduated; on leave of absence to June 21, 1925; at Camp McClellan, Ala., with the 22nd Infantry June 22, 1925 to Aug. 3, 1925; at Fort McPherson, Ga., Commanding a battalion of the 22nd Infantry, Aug. 3, 1925 to Dec. 21, 1926; at Hot Springs, Ark., sick, Army and Navy General Hospital, Dec. 22, 1926 to Nov. 14, 1927; detached service at Fort Sam Houston, Tex., to Dec. 10, 1927; sick, and on leave of absence, to Mar. 30, 1928.

MAJOR, U. S. A., RETIRED, MAR. 30, 1928.

FOR DISABILITY IN LINE OF DUTY.

**4520**...(Born Pa.).....**RALPH ALLEN JONES**.....(Ap'd N. Y.)...**68**
(Born Oct. 9, 1883.)

**Military History:—**

LIEUTENANT-COLONEL, TEMPORARY, OF INFANTRY, OCT. 6, 1918.

At Washington, D. C., in Personnel Branch, Operations Division, General Staff, Feb. 27, 1919, to

(DETAILED TO GENERAL STAFF, MAR. 15, 1919.)

RETURNED TO GRADE OF CAPTAIN, MAR. 15, 1920.

MAJOR OF INFANTRY, JULY 1, 1920.

Dec. 31, 1920; on duty in the Cable Section, War Department General Staff, to Aug. 19, 1921; on duty in the Office of The Adjutant-General, Recorder, Classification Board, Aug. 19, 1921, to

(ADJUTANT-GENERAL'S DEPARTMENT, BY DETAIL, AUG. 19, 1921.)

Apr. 1, 1922; duty in the Officers' Division, until June 30, 1922, with the Elimination Board until Jan. 15, 1923 and in charge of Old Records Division until June 1, 1923;

(RELIEVED FROM DETAIL IN THE ADJUTANT-GENERAL'S DEPARTMENT, MAY 31, 1923.)

on leave of absence and en route, to Sept. 14, 1923; at Fort Benning, Ga., student officer, Advanced Course, Infantry School, Sept. 15, 1923, to June 28, 1924 when he was graduated; on leave of absence and en route, to Sept. 1, 1924; at Fort Leavenworth, Kans., student officer, Command and General Staff School, from Sept. 2, 1924 to June 22, 1925 when he was graduated; at Fort Benning, Ga., Member, The Infantry Board, June 24, 1925 to July 13, 1929; at Washington, D. C., student officer, Army War College, Aug. 20, 1929 to Aug. 20, 1930; student officer, Army Industrial College, Aug. 21, 1930 to—

LIEUTENANT-COLONEL, OF INFANTRY, MAR. 22, 1930.

**4521**...(Born Ga.).....**CALVERT L. DAVENPORT†**.....(Ap'd Ga.)...**69**

**4522**...(Born N. Y.).....**HORACE F. SPURGIN**.....(Ap'd at Large)...**70**
(Horace Fletcher Spurgin, Born Feb. 6, 1882.)

**Military History:—**

CAPTAIN, COAST ARTILLERY CORPS, JULY 1, 1916.

LIEUTENANT-COLONEL, TEMPORARY, COAST ARTILLERY CORPS, JULY 30, 1918.

At Fort Amador, Canal Zone, Aug. 26, 1919, to

RETURNED TO GRADE OF CAPTAIN, MAR. 18, 1920.

MAJOR, COAST ARTILLERY CORPS, JULY 1, 1920.

July 5, 1922; at Fort Monroe, Va., on Coast Artillery Board, Aug. 21, 1922, to Jan. 1, 1923; student officer, Coast Artillery School, Jan. 4 to June 15, 1923, when he was graduated; at Fort Leavenworth, Kans., student officer, Command and General Staff Class, Aug. 30, 1923, to June 20, 1924, when he was graduated; at U. S. Military Academy, Instructor in Department of Tactics, July 1, 1924, to Aug. 24, 1929; at Washington, D. C., student officer, Army War College, Sept. 1, 1929, to

LIEUTENANT-COLONEL, COAST ARTILLERY CORPS, MAR. 22, 1930.

June 30, 1930, when he was graduated; at Fort Leavenworth, Kans., Instructor, Command and General Staff School, July 30, 1930, to—

**4523**...(Born Tenn.)....**ROBERT N. CAMPBELL**.....(Ap'd Tenn.)...**71**
(Robert Nelson Campbell, Born Aug. 15, 1882.)

**Military History:—**

FIRST LIEUTENANT, COAST ARTILLERY CORPS, JULY 9, 1907.

RESIGNED, DEC. 31, 1910.

MAJOR, TEMPORARY, COAST ARTILLERY CORPS, OCT. 11, 1918.

RESIGNED, DEC. 3, 1919.

**Civil History:**—Executive Assistant to President, Amalgamated Leather Co., Inc., 1920, to 1921; Executive Assistant to President, Pennsylvania Textile Co., Inc., 1921, to 1922; President, Doe River Sand Co., 1922, to 1925; President, Lake Phillips Nelson Inc., 1926, to 1930.

Address: c/o John C. Campbell, Johnson City, Tenn.

**4524**...(Born Ind.).....**HOWARD K. LOUGHRY**.....(Ap'd Ind.)...**72**
(Howard Kendall Loughry, Born Mar. 21, 1882.)

**Military History:**—

COLONEL, TEMPORARY, OF FIELD ARTILLERY, APR. 26, 1919.

Arrived in U. S., May 19, 1919; temporarily on duty at Camp Upton, N. Y., and on leave to July 8, 1919; at Fort Totten, N. Y., Fort Commander, to Oct. 20, 1919; Commanding Coast Defenses of Eastern New York, to

RETURNED TO GRADE OF CAPTAIN, JUNE 10, 1920.

MAJOR, COAST ARTILLERY CORPS, JULY 1, 1920.

Nov. 24, 1920; at Camp Jackson, S. C., with 51st Regiment, Coast Artillery Corps, (commanding regiment Jan. 1, to Apr. 4, 1921) to July 25, 1921; on leave to Aug. 25, 1921; at Fort Monroe, Va., student officer, Field Officers' Course, and Instructor, Coast Artillery School, to Aug. 29, 1922; at Fort Leavenworth, Kans., student officer, Command and General Staff School, to July 15, 1923, when he was graduated; at Fort Monroe, Va., Director and Instructor, Department of Military Art, Coast Artillery School, to Aug. 18, 1926; at Washington, D. C., student officer, Army War College, to June 27, 1927, when he was graduated; at Newport, R. I., student officer, Senior Course, Naval War College, to July 1, 1928, when he was graduated; on leave of absence to Aug. 16, 1928; at Washington, D. C., Member of G-4 Section, War Plans Division, General Staff, to—

LIEUTENANT-COLONEL, COAST ARTILLERY CORPS, NOV. 1, 1930.

**4525**...(Born Iowa).....**HUGO DANIEL SELTON**.....(Ap'd Nebr.)...**73**
(Born Feb. 7, 1881.)

Entered the Academy and was graduated as Hugo Daniel Schultz; name changed as above by decree of District Court of Gage County, Nebraska, July 20, 1918.

**Military History:**—

LIEUTENANT-COLONEL OF INFANTRY, NATIONAL ARMY, AUG. 27, 1918.

At Camp Grant, Ill., with 161st Depot Brigade, Sept. 3, 1918, to Sept. 14, 1918; commanding 5th Limited Service Regiment, Sept. 15, to Oct. 1, 1918; Commanding 2nd Regiment IR & TT. Oct. 2, 1918, to Feb. 28, 1919; Executive Officer, Demobilization Group, Mar. 1, 1919, to close of demobilization; on leave Nov. 4, to Dec. 6, 1919; assigned to 51st Infantry, Dec. 7, 1919, to (Executive Officer Reserve Officers' Training Corps camp at Camp Custer, Mich., May 15, to June 30, 1920)

RETURNED TO GRADE OF CAPTAIN, JUNE 30, 1920.

MAJOR OF INFANTRY, JULY 1, 1920.

Aug. 1, 1920; at Nogales, Ariz., with 25th Infantry, Nov. 20, 1920, to Dec. 26, 1920; at Columbus, New Mexico, with 24th Infantry, Dec. 27, 1920, to Apr. 21, 1921; leave of absence Apr. 22, to June 22, 1921; at Ithaca, N. Y., Assistant Professor of Military Science and Tactics, commanding Infantry Regiment, Cornell University, June 23, 1921, to Sept. 1, 1924; at Plattsburg, N. Y., Executive Officer, Reserve Officers' Training Corps camps, summer 1922, 1923, 1924; at Fort Benning, Ga., student officer, Advanced Course, Infantry School, 1924, to 1925, when he was graduated; leave of absence June 1, 1925, to Aug. 10, 1925; at Fort Leavenworth, Kans., student officer, Command and General Staff School, 1925, to 1926, when he was graduated; at Washington, D. C., Office, Chief of the Militia Bureau, June 22, 1926, to

LIEUTENANT-COLONEL OF INFANTRY, MAR. 28, 1930.

June 30, 1930; (on leave of absence June 1, to Aug. 8, 1930); at Fort Benjamin Harrison, Ind., with 11th Infantry, Aug. 9, 1930, to—

**4526**... (Born N. Y.) ..... **MAX AKIN ELSER** ..... ... (Ap'd Tex.) ... **74**
(Born July 17, 1883.)

**Military History:—**

LIEUTENANT-COLONEL, TEMPORARY, OF INFANTRY, OCT. 29, 1918.

(QUARTERMASTER CORPS, BY DETAIL, JULY 9, 1919.)

At Fort Mason, Calif., Assistant Zone Surplus Property Officer and Superintendent, of Quartermaster Retail Stores to

RETURNED TO GRADE OF CAPTAIN, MAY 5, 1920.

MAJOR, QUARTERMASTER CORPS, JULY 1, 1920.

Sept. 12, 1923; at Fort Sill, Okla., Post Quartermaster, Sept. 17, 1923, to May 22, 1927; at Presidio of Monterey, Calif., Post Quartermaster, June 10, 1927, to June 15, 1929; en route to station, July 26, 1929, to Aug. 12, 1929; at Philadelphia, Pa., student officer, The Quartermaster Corps School, Sept. 1, 1929, to

LIEUTENANT-COLONEL, QUARTERMASTER CORPS, APR. 2, 1930.

June 27, 1930; on leave, June 27, to July 27, 1930; at Fort Riley, Kans., Post Quartermaster, July 28, 1930, to —

**4527**... (Born Va.) ..... **GEORGE RIVERS BYRD** ..... (Ap'd Va.) ... **75**
(Born Aug. 13, 1880.)

**Military History:—**

CAPTAIN OF INFANTRY, JULY 1, 1916.

MAJOR OF INFANTRY, NATIONAL ARMY, AUG. 5, 1917.

At Peekskill, N. Y., Professor of Military Science and Tactics at Peekskill Military Academy, Jan. 25, 1920, to

RETURNED TO GRADE OF CAPTAIN, FEB. 14, 1920.

MAJOR OF INFANTRY, JULY 1, 1920.

Sept. 5; at Laredo, Tex., with 37th Infantry, to Oct. 1; at Fort Brady, Mich., with Battalion, to Nov. 25, 1920; at Fort Sheridan, Ill., commanding post to Sept., 1921; at Fort Benning, Ga., student officer at Infantry School from Sept. 1, 1921.

MAJOR, U. S. A., RETIRED, DEC. 31, 1922,

FOR DISABILITY INCIDENT TO THE SERVICE.

**4528**... (Born Pa.) .. **WILLIAM TORBET MacMILLAN** .... (Ap'd Pa.) ... **76**
(Born June 7, 1881.)

**Military History:—**

LIEUTENANT-COLONEL, TEMPORARY, OF INFANTRY, SEPT. 28, 1918.

At Washington, D. C., in office of Chief of Staff, June 7, 1919, to

(ASSIGNED TO GENERAL STAFF, JUNE 11, 1919.)

RETURNED TO GRADE OF CAPTAIN, MAR. 15, 1920.

MAJOR OF INFANTRY, JULY 1, 1920.

Aug. 24, 1920; at West Point, N. Y., Assistant Professor of Modern Languages, Aug. 24, 1920 to

(TRANSFERRED TO THE ADJUTANT-GENERAL'S DEPARTMENT, JUNE 7, 1922.)

June 28, 1924, at Boston, Mass., Assistant Adjutant-General, First Corps Area, July 1, 1924 to June 20, 1929; at Washington, D. C., on duty in the Office of the Adjutant-General, June 21, 1929 to —

LIEUTENANT-COLONEL, ADJUTANT-GENERAL'S DEPARTMENT, APR. 16, 1930.)

Awarded

DISTINGUISHED SERVICE MEDAL

For exceptionally meritorious and distinguished services. As assistant chief of staff, G-1, 78th Division, from July, 1918, until June, 1919, by his indefatigable zeal, keen foresight, exceptional executive and administrative ability, he successfully organized and directed the supply and administrative services of the division so as to insure at all times an ample supply of rations and ammunition, overcoming many difficult obstacles under most trying circumstances, thereby rendering conspicuous services to the American Expeditionary Forces in a position of great responsibility.

Awarded: Panamanian Medal of La Solidaridad, second class.

**4529**...(Born Ohio).....**M. H. THOMPSON***..... (Ap'd at Large)...**77**
(Marcellus Hagans Thompson, Born June 12, 1883.)

**Military History:—**

CAPTAIN, COAST ARTILLERY CORPS, JULY 1, 1916.

RESIGNED, DEC. 15, 1919.

**Civil History:**—Vice President and General Manager Auto-Ordnance Corporation, New York City, (a company engaged in the development of Thompson Automatic Arms), Products include Thompson Submachine gun adopted by U. S. Marines and U. S. Navy and various foreign governments. Resigned as Vice President and General Manager, Dec. 31, 1929; Co-designer Thompson 9 mm. B. S. A. foreign Submachine gun; Author various articles on modern automatic arms, including booklet on the subject of Modern Automatic Arms Design; Jan. 1, 1930, to Dec. 31, 1930, engaged in the sale of Thompson Arms to various governments including the United States.

Address: c/o Fifth Avenue Bank, New York City, N. Y.

**4530**...(Born Pa.).....**WILLIAM WATTS ROSE**.... ....(Ap'd Pa.)...**78**
(Born Apr. 20, 1883.)

**Military History:—**

CAPTAIN, COAST ARTILLERY CORPS, JULY 1, 1916.

RESIGNED, OCT. 7, 1919.

Awarded

DISTINGUISHED SERVICE MEDAL.

"For meritorious and distinguished service to the Government in a responsible position in connection with military operations against an armed enemy of the United States.

"From Aug. 19 to Oct. 8, 1918, he performed duty as a member of the Third Section, General Staff, Railway Artillery Reserve, from Sept. 13, to Oct. 8, 1918, being with the First Echelon, Railway Artillery Reserve, in the Argonne-Meuse operation, and from Oct. 9, to Oct. 22, 1918, he commanded the 2nd Railway Sub-Grouping in the Argonne-Meuse operation of the 1st Army, American Expeditionary Forces. His performance of these responsible duties was marked by untiring energy, zeal and good judgment, and he thereby contributed largely to the success of the American arms."

UNITED STATES ARMY CITATION.

"For exceptionally meritorious and conspicuous services with the Railway Artillery Reserve, France."

**Civil History:**—With foreign service of Bethlehem Steel Co., Bethlehem, Pa., Vice President, Bethlehem Co., of Brazil, Oct. 5, 1919, to 1926; Regional Manager, Frigidaire Corporation and in charge all activities of Frigidaire Corporation and Delco Light Company in India, Burma, Ceylon, Iraq and Persia, 1926, to —

Address: c/o The Foreign Department, Frigidaire Corp., Dayton, Ohio.

## CLASS OF 1907

Entered June 15, 1903; graduated June 14, 1907.

**4531**... (Born Pa.).....**JAMES GORDON STEESE**.. .....(Ap'd Pa.)...1
(Born Jan. 21, 1882.)

**Military History:—**

DISTINGUISHED SERVICE MEDAL.

MAJOR, CORPS OF ENGINEERS, MAY 15, 1917.

COLONEL, CORPS OF ENGINEERS, NATIONAL ARMY, JUNE 19, 1918.

RETURNED TO GRADE OF MAJOR, JUNE 30, 1920.

At Juneau, Alaska, President Alaska Road Commission, July 7, 1920, to Jan. 19, 1921.

MAJOR, U. S. A., RETIRED, JAN. 19, 1921,

FOR DISABILITY INCIDENT TO THE SERVICE.

Reappointed President of Alaska Road Commission, Jan. 20, 1921; and ordered to permanent station at Juneau, Alaska;

COLONEL, ENGINEER OFFICERS' RESERVE CORPS, JAN. 9, 1923, TO JAN. 8, 1928.

BRIGADIER-GENERAL AND ADJUTANT-GENERAL, ALASKA, N. G., OCT. 2, 1926, TO MAR. 8, 1927.

at Washington, D. C., on temporary duty, Dec. 13, 1921, to Apr. 3, 1922; Dec. 8, 1922, to Feb. 14, 1923; Oct. 6 to 17, 1923; Nov. 22, 1923, to Mar. 30, 1924; Sept. 23, 1924, to Feb. 17, 1925 (included 1 month and 6 days leave of absence); Oct. 1, 1925, to Mar. 21, 1926 (included 2 months and 10 days leave of absence); Oct. 20, 1926, to Feb. 25, 1927 (included 2 months official trip to Egypt); and August 6 to Oct. 16, 1927 (included 1 month leave of absence).

RELIEVED FROM FURTHER ACTIVE DUTY, OCT. 16, 1927.

COLONEL, U. S. A., RETIRED, JUNE 21, 1930,

ACT OF JUNE 21, 1930.

Decorations:—D.S.M. (La Solidaridad), Republic of Panama; Officer, Order of Prince Danilo I, Montenegro; Silver Medal for Bravery, Montenegro; Croix de Guerre, Greece; Officier d'Instruction Publique, France; Cross of Commander, Order of Prince Danilo I, Montenegro.

**Civil History:**—President, Alaska Road Commission, July 7, 1920 to Oct. 16, 1927; Disbursing Officer, Alaska Road Commission, Sept. 23, 1922, to Feb. 28, 1923; Engineer Officer, Alaska Road Commission, Mar. 27, to Aug. 4, 1924 and June 20, to Oct. 16, 1927; Consulting Engineer, 16th Lighthouse (Territory Alaska) District, Department of Commerce, Mar. 9, 1921, to Oct. 16, 1927; Consulting Engineer, Territory of Alaska, Nov. 18, 1921, to May 10, 1923; War Department Representative on the Inter-Departmental Alaska Council, Dec. 6, 1921, to May 15, 1923; District and Acting Division Engineer, Alaska River and Harbor District, War Department, Apr. 1, 1921, to Oct. 16, 1927; Member of Special Commission, headed by the Assistant Secretary of Commerce, to investigate the American, Russian, and Japanese furseal rookeries of the North Pacific June 26 to Sept. 27, 1922; Chairman, the Alaskan Engineering Commission and The Alaska Railroad, Feb. 13, 1923, to Mar. 17, 1924; Chief Engineer, the Alaskan Engineering Commission and The Alaska Railroad, Mar. 24, to Sept. 29, 1923;

Director of Public Works, Territory of Alaska, May 10, 1923, to Oct. 16, 1927; Representative of National Park Service, Department of Interior, on development work in Alaska, Apr. 1, 1922, to Oct. 16, 1927; Representative of the Quartermaster-General, War Department, on construction and maintenance work in Alaska, Dec. 1, 1920, to Oct. 16, 1927; in charge of President Harding's tour of Alaska, July, 1923; Delegate of U. S. Government to XIV International Navigation Congress in Egypt, Dec., 1926; General Manager, South American Gulf Oil Co., Sept. 14, 1927, to date.

Trustee of Dickinson College, Carlisle, Pa., June 10, 1919 to date; Trustee of Amelia S. Givin Free Library, Mt. Holly Springs, Pa., Jan., 1921, to date.

**4532**...(Born Mo.).....**ROGER G. ALEXANDER**... .....(Ap'd Mo.)...**2**
(Roger Gordon Alexander, Born Aug. 1, 1883.)

**Military History:—**

DISTINGUISHED SERVICE MEDAL.

LIEUTENANT-COLONEL AND PROFESSOR, U. S. M. A., MAR. 7, 1920.

At U. S. Military Academy, Professor of Drawing, June 1, 1920, to

COLONEL AND PROFESSOR OF DRAWING, U. S. M. A., APR. 12, 1930.

Decorations: Legion of Honor, French; St. Michael and St. George, English.

**4533**...(Born Ill.)....**JOHN AUGUR HOLABIRD***. .....(Ap'd Ill.)...**3**
(Born May 4, 1886.)

**Military History:—**

SECOND LIEUTENANT, CORPS OF ENGINEERS, JUNE 14, 1907.

RESIGNED, DEC. 4, 1909.

LIEUTENANT-COLONEL OF FIELD ARTILLERY, FEB. 8, 1918.

HONORABLY MUSTERED OUT, APR. 2, 1919.

Awarded

DISTINGUISHED SERVICE MEDAL.

"For exceptionally meritorious and distinguished services as commander of the 12th Field Artillery, 2nd Division, during the period from Aug. to Nov., 1918, a position of great responsibility. He commanded his unit during the offensives of St. Mihiel, Mont Blanc, and Meuse-Argonne with much credit. He has rendered important services to the United States."

Awarded Croix de Guerre with two palms.

**Civil History:**—Graduated in architecture, Ecole des Beaux Arts, Paris, France, July, 1913; with Holabird and Roche, Architects, Chicago, Ill., 1913, to 1920; became member of firm, 1920; present name of firm, Holabird and Root.

*Grandson of Brigadier-General C. C. Augur, Class of 1843, and of Brigadier-General S. B. Holabird, Class of 1849; Nephew of General Jacob A. Augur, Class of 1869; and of John Augur, graduate of U. S. Naval Academy, Class of 1872.

Address: Holabird and Root, 333 N. Michigan Ave., Chicago, Ill.

**4534**...(Born Mich.).....**JAMES A. O'CONNOR**.... ....(Ap'd Mich.)...**4**
(James Alexander O'Connor, Born July 19, 1885.)

**Military History:—**

COLONEL OF ENGINEERS, NATIONAL ARMY, JUNE 19, 1918.

At Camp A. A. Humphreys, Va., Instructor at Engineer School, Oct. 10, 1919, to

RETURNED TO GRADE OF MAJOR, FEB. 16, 1920.

Aug. 10, 1920; at Vicksburg, Miss., U. S. District Engineer, Aug. 10, 1920, to Aug. 30, 1922; at Fort Leavenworth, Kans., student officer, Command and General Staff School, Sept. 1, 1922, to June 30, 1923, when he was graduated as an Honor Graduate; at Washington, D. C., U. S. District Engineer, July 1, 1923, to Aug. 15, 1926; at Washington, D. C., student officer, Army War College, Aug. 15, 1926, to June 30, 1927, when he was graduated; at Fort Leavenworth, Kans., Instructor, Command and General Staff School, Aug. 1, 1927, to—

LIEUTENANT-COLONEL, CORPS OF ENGINEERS, OCT. 1, 1930.

**4535**...(Born Tenn.).....**LEWIS H. WATKINS**.....(Ap'd Tenn.)...**5**
(Lewis Hayes Watkins, Born Feb. 26, 1882.)

**Military History:—**

DISTINGUISHED SERVICE MEDAL.

COLONEL OF ENGINEERS, NATIONAL ARMY, JULY 13, 1918.

At Washington, D. C., in office of Chief of Engineers, June 10, 1919, to

RETURNED TO GRADE OF MAJOR, MAR. 15, 1920.

Aug. 15, 1920; at Fort Leavenworth, Kans., Instructor, General Staff School, Aug. 15, 1920, to Dec. 20, 1922; at Washington, D. C., General Staff Corps, Dec., 1922, to July 1, 1924; at Washington, D. C., student officer, Army War College, Aug. 15, 1924, to June 15, 1925, when he was graduated; at Newport, R. I., student officer, Naval War College, July 1, 1925, to Aug. 24, 1926, when he was graduated; at Chattanooga, Tenn., U. S. District Engineer, Sept. 1, 1926, to—

LIEUTENANT-COLONEL, CORPS OF ENGINEERS, OCT. 1, 1930.

Initial General Staff Eligible List.

Awarded French Cross of l'Etoile Noire (Officier) by French government "In recognition of Meritorious services rendered the Allied Cause."

**4536**...(Born Kans.)..**GILBERT E. HUMPHREY**.....(Ap'd Okla.)...**6**
(Gilbert Edwin Humphrey, Born Dec. 26, 1885.)

**Military History:—**

DISTINGUISHED SERVICE MEDAL.

MAJOR, CORPS OF ENGINEERS, MAY 15, 1917.

COLONEL OF ENGINEERS, NATIONAL ARMY, JULY 13, 1918.

RESIGNED, APR. 15, 1919.

**Civil History:**—At Norfolk, Va., Supervising terminal operations, U. S. Shipping Board, Apr. 15, 1919; member American Society of Civil Engineers; Operating Manager Mississippi Warrior Service, July, 1920, to Nov., 1921; engaged in construction work as contractor and in travel to Apr. 1927; General Factory Manager, Sears, Roebuck Co., 1927; Supervisor Construction and factories, 1928; Regional Manager, Los Angeles, 1929; at present Assistant to President and Director of Sears, Roebuck and Co.

Address: c/o Sears, Roebuck and Company, Chicago, Ill.

**4537**...(Born Mass.).....**RICHARD PARK**.....(Ap'd N. H.)...**7**
(Born Nov. 20, 1883.)

**Military History:—**

DISTINGUISHED SERVICE MEDAL.

COLONEL OF ENGINEERS, NATIONAL ARMY, JULY 13, 1918.

In charge of plans and estimates for new Engineer School and Post and College

of Military Research at Camp Humphreys, Va., Jan. 1, 1919, to Oct. 4, 1919; commanding 5th regiment of Engineers, Oct. 4, 1919, to

RETURNED TO GRADE OF MAJOR, JUNE 30, 1920.

July 31, 1920; at Portland, Ore., District Engineer, 2nd District, Aug. 17, 1920, to July 31, 1924; at Fort Leavenworth, Kans., student officer, Command and General Staff School, Aug. 30, 1924, to June 19, 1925, when he was graduated; in charge of summer training camp, Fort Humphreys, Va., July 2, to Aug. 31; at Washington, D. C., student officer, Army Industrial College, Sept. 1, 1925, to Feb. 1, 1926, when he was graduated; at Washington, D. C., Office, Chief of Supply Section, Military Division, Office, Chief of Engineers, Feb. 1, 1926, to Aug. 20, 1929; student officer, Army War College, Aug. 20, 1929, to June 27, 1930, when he was graduated; at Boston, Mass., Assistant to the District Engineer, and on duty with Organized Reserves, 94th Division, June 28, 1930, to—

LIEUTENANT-COLONEL, CORPS OF ENGINEERS, OCT. 1, 1930.

**4538**...(Born N. J.).....**RICHARD H. SOMERS**.... ....(Ap'd N. J.)...**8**
(Richard Herbert Somers, Born Dec. 8, 1881.)

**Military History:—**

MAJOR, COAST ARTILLERY CORPS, JULY 1, 1920.

RESIGNED, SEPT. 3, 1920.

Reappointed

MAJOR, ORDNANCE DEPARTMENT, SEPT. 16, 1921.

At Washington, D. C., Office, Chief of Ordnance, Oct. 4, 1921, to Jan., 1924; student officer, Army Industrial College, Jan., 1924, to June, 1924, when he was graduated; in Office, Assistant Secretary of War, to June 30, 1925; at Boston, Mass., Headquarters, 1st Corps Area, to Aug., 1926; at Cambridge, Mass., student officer, Harvard Graduate School of Business Administration, to June 22, 1928, when he was graduated; at Cambridge, Mass., Assistant Professor of Military Science and Tactics, Massachusetts Institute of Technology, June 23, 1928, to —

**Civil History:**—Assistant Engineer, New Britain Machine Co., 1920 to 1921.

**4539**...(Born Miss.)....**DANIEL ISOM SULTAN**... ....(Ap'd Miss.)...**9**
(Born Dec. 9, 1885.)

**Military History:—**

At Washington, D. C., member General Staff, Mar. 4, 1918, to

COLONEL, CORPS OF ENGINEERS, NATIONAL ARMY, JULY 13, 1918.

June, 1919; on duty as General Staff Officer at Headquarters American Expeditionary forces in France, June, 1919, to Oct., 1919, when returned to duty with War Department General Staff at Washington, D. C.; relieved from detail as General Staff officer, Jan. 20, 1922, but continued on duty with General Staff to Aug., 1922;

RETURNED TO GRADE OF MAJOR, MAR. 15, 1920.

at Fort Leavenworth, Kans., student officer, Command and General Staff School, Aug., 1922, to July, 1923, when he was graduated as an Honor Graduate; at Savannah, Ga., District Engineer, in charge of all River and Harbor improvements and fortifications in that district, Aug., 1923, to Aug., 1925; at Washington, D. C., student officer, Army War College, Aug., 1925, to July, 1926, when he was graduated; at Washington, D. C., Resident Member of Board of Engineers for Rivers and Harbors, July, 1926, to Aug., 1929—en route to Granada, Nicaragua, Aug. 20, to Aug. 29, 1929; in charge of Nicaragua Canal Survey and Commanding U. S. Army troops in Nicaragua, Aug., 1929, to—

LIEUTENANT-COLONEL, CORPS OF ENGINEERS, OCT. 1, 1930.

Awarded.

DISTINGUISHED SERVICE MEDAL.

"For exceptionally meritorious and distinguished services. As Chief of the Personnel Section in the Office of the Executive Assistant to the Chief of Staff of the Army, during the war and the demobilization, he formulated policies covering commissioned personnel and handled with marked ability many complex questions of grave importance to the War Department and to the entire Army. His work was characterized by conspicuous breadth of vision and keen foresight. His splendid judgment and the sound policies initiated by him contributed in a large measure to the successful handling of the commissioned personnel of the Army. He rendered service of signal worth to the Government in a position of great responsibility."

**4540**... (Born Ala.) ..... **THOMAS LEE COLES†** ..... (Ap'd Ala.) ... **10**
(Born July 26, 1882.)

**Military History:—**

MAJOR, ORDNANCE DEPARTMENT, JULY 22, 1917.

COLONEL, TEMPORARY, ORDNANCE DEPARTMENT, NOV. 11, 1918.

At Washington, D. C., in office of Chief of Ordnance, Mar. 7, 1919, to

RETURNED TO GRADE OF CAPTAIN, MAR. 15, 1920.

MAJOR, COAST ARTILLERY CORPS, JULY 1, 1920.

(TRANSFERRED TO ORDNANCE DEPARTMENT, AUG. 24, 1920.)

Mar. 23, 1921; at Baltimore, Md., with Ballistic Section, Technical Staff, Ordnance Department, to Oct. 26; at Watertown Arsenal, Mass., Executive Officer, Ordnance School of Technology, Oct. 28, 1921, to Aug. 24, 1922.

DIED, AUG. 24, 1922, AT WATERTOWN, MASS.: AGED 40.

Portrait and obituary in Annual Report, Association of Graduates, for 1923.

COLONEL, U. S. A. (POSTHUMOUSLY), AUG. 24, 1922,

ACT OF JUNE 21, 1930.

**4541**... (Born Va.) .... **JOHN BOURSIQUOT ROSE**. ..... (Ap'd Va.) ... **11**
(Born Jan. 4, 1885.)

**Military History:—**

At Washington, D. C., in office of Chief of Ordnance, Mar., 1918, to

COLONEL, TEMPORARY, ORDNANCE DEPARTMENT, OCT. 19, 1918.

RETURNED TO GRADE OF CAPTAIN, MAR. 15, 1920.

MAJOR, COAST ARTILLERY CORPS, JULY 1, 1920.

(TRANSFERRED TO ORDNANCE DEPARTMENT, SEPT. 4, 1920.)

Sept. 1, 1922; at Fort Monroe, Va., student officer, Field Officers' Course, Feb. 13, 1922, to June 15, 1922, when he was graduated; at Aberdeen Proving Ground, Md., temporary duty, June 28, 1922, to Sept. 1, 1922; at Fort Leavenworth, Kans., student officer, Command and General Staff School, Sept. 3, 1922, to June 24, 1923, when he was graduated and placed on General Staff Eligible List; at Washington, D. C., Office, Chief of Ordnance, June, 1923, to Aug. 14, 1927; at Washington, D. C., student officer, Army War College, Aug. 15, 1927, to June 30, 1928, when he was graduated; at Watertown, Mass., Works Manager, Watertown Arsenal, July 5, 1928, to Mar. 31, 1930; at Dover, N. J., commanding Picatinny Arsenal, Apr. 1, 1930, to—

LIEUTENANT-COLONEL, ORDNANCE DEPARTMENT, OCT. 1, 1930.

**4542**...(Born D. C.).....**TRUMAN D. THORPE**.....(Ap'd Calif.)...**12**
(Truman Darby Thorpe, Born Dec. 29, 1883.)

**Military History:—**

FIRST LIEUTENANT, U. S. A., RETIRED, JAN. 27, 1909,

FOR DISABILITY CONTRACTED IN LINE OF DUTY.

MAJOR, TEMPORARY, AUG. 30, 1918.

RETURNED TO GRADE OF FIRST LIEUTENANT, AUG. 20, 1919.

Active duty 1913-1914; 1916-1918; 1920-1922.

MAJOR, U. S. A., RETIRED, JUNE 21, 1930.

ACT OF JUNE 21, 1930.

**Civil History:**—At Gainesville, Ga., Director, Riverside Academy; at Sacramento, Calif., Instructor in Engineering, Sacramento Junior College, 1922, to 1930.

**4543**...(Born N. Y.).**NATHANIEL P. ROGERS, Jr.**†...(Ap'd N. J.)...**13**

**4544**...(Born Tex.)...**CHARLES T. HARRIS, Jr.**.....(Ap'd Tex.)...**14**
(Charles Tillman Harris, Jr., Born Mar. 31, 1884.)

**Military History:—**

DISTINGUISHED SERVICE MEDAL.

At Washington, D. C., on duty in explosives work, Feb., 1918, to

COLONEL, ORDNANCE DEPARTMENT, NATIONAL ARMY, OCT. 19, 1918.

RETURNED TO GRADE OF CAPTAIN, JUNE 30, 1920.

MAJOR OF FIELD ARTILLERY, JULY 1, 1920.

(TRANSFERRED TO ORDNANCE DEPARTMENT, AUG. 21, 1920.)

Oct., 1922; at Fort Sam Houston, Tex., Corps Area Ordnance Officer and Commanding Officer, San Antonio Arsenal, Oct., 1922, to July, 1923; at Washington, D. C., student officer, Army War College, July, 1923, to June 30, 1924, when he was graduated; at Washington, D. C., Executive Officer in office of Chief of Ordnance, July, 1924, to June 30, 1928; at Governors Island, N. Y., Corps Area Ordnance Officer, June 30, 1928, to—

LIEUTENANT-COLONEL, ORDNANCE DEPARTMENT, OCT. 1, 1930.

**4545**...(Born N. Y.).....**MAXWELL MURRAY***....(Ap'd at Large)...**15**
(Born June 19, 1885.)

**Military History:—**

COLONEL, TEMPORARY, OF FIELD ARTILLERY, AUG. 28, 1918.

At Cambridge, Mass., student officer, taking special course in Mechanical Engineering, Oct. 6, 1919, to

RETURNED TO GRADE OF CAPTAIN, JAN. 23, 1920.

June 12, 1920; at Washington, D. C., Office, Chief of Field Artillery, June 15, 1920, to

MAJOR OF FIELD ARTILLERY, JULY 1, 1920.

July 1, 1924; at Fort Sill, Okla., student officer, advanced course, Field Artillery School, Sept., 1924, to June, 1925, when he was graduated; at Fort Leavenworth, Kans., student officer, Command and General Staff School, Sept., 1925, to June, 1926, when he was graduated; General Staff Eligibility List, 1926; at Fort Myer, Va., commanding 1st Battalion, 16th Field Artillery, July 3, 1926, to July, 1928;

at Washington, D. C., student officer, Army War College, Sept., 1928, to June, 1929, when he was graduated; at Fort Leavenworth, Kans., Instructor, Command and General Staff School, July, 1929, to Oct. 19, 1929; en route to Philippine Islands, Oct. 20, 1929, to Nov. 7, 1929; at Manila, P. I., Assistant to the Governor-General of the Philippines, Nov. 7, 1929, to—

LIEUTENANT-COLONEL OF FIELD ARTILLERY, OCT. 1, 1930.

Awarded

DISTINGUISHED SERVICE MEDAL.

"For exceptionally meritorious and distinguished services. As commander of the 5th Field Artillery, he handled the regiment so brilliantly under severe conditions during the assault and capture of Cantigny, May 28, 1918, and during the Aisne-Marne offensive in the assault southeast of Soissons, July 18-25, 1918, that the regiment demonstrated an unusually high degree of efficiency and morale. He repeatedly displayed superior tactical judgment and knowledge of artillery and by his exceptional ability, leadership, and devotion to duty, he rendered the maximum of support to the Infantry of the 1st Division in effectively executing the most difficult missions assigned to him, thus rendering important services to the American Expeditionary Forces."

Silver Star Citation; Croix de Guerre, (Gold Star); Victory Medal, three battle clasps; Mexican Border Service Medal.

*Grandson of General R. E. DeRussy, Class of 1812; son of General Arthur Murray, Class of 1874.

**4546**...(Born Mass.)....**GEOFFREY BARTLETT**.....(Ap'd Mass.)...**16**
(Born Feb. 22, 1884.)

**Military History:—**

CAPTAIN, COAST ARTILLERY CORPS, JULY 1, 1916.

LIEUTENANT-COLONEL, COAST ARTILLERY CORPS, U. S. A., OCT. 11, 1918.

RESIGNED, APR. 2, 1920.

**Civil History:**—Operating Manager, Cosmopolitan Shipping Co., 42 Broadway, New York City.

Address: Pier 1, Hoboken, N. J.

**4547**...(Born Ill.).....**WILLIAM E. SHEDD, Jr.**.....(Ap'd Ill.)...**17**
(William Edgar Shedd, Jr., Born Feb. 25, 1885.)

**Military History:—**

LIEUTENANT-COLONEL, TEMPORARY, COAST ARTILLERY CORPS, AUG. 16, 1918.

COLONEL, TEMPORARY, COAST ARTILLERY CORPS, OCT. 16, 1918.

At Washington, D. C., Assistant to Chief of Coast Artillery, Jan. 23, 1919, to

RETURNED TO GRADE OF CAPTAIN, MAR. 15, 1920.

MAJOR, COAST ARTILLERY CORPS, JULY 1, 1920.

Sept. 20, 1923; at Fort Monroe, Va., Commanding 12th Coast Artillery, Sept. 21, 1923, to Mar. 2, 1924; commanding 61st Coast Artillery, Mar. 3, 1924, to Sept. 11, 1925; student officer, Coast Artillery School, Field Officers' Course, Sept. 12, 1925, to June 10, 1926, when he was graduated; at Fort Leavenworth, Kans., student officer, Command and General Staff School, Aug. 20, 1926, to June 17, 1927, when he was graduated; at Washington, D. C., student officer, Army War College, Aug. 15, 1927, to June 30, 1928, when he was graduated, and detailed on General Staff, July 1, 1928; at Washington, D. C., with Military Intelligence Division, War Department General Staff, July 1, 1928, to—

LIEUTENANT-COLONEL, COAST ARTILLERY CORPS, OCT. 1, 1930.

Awarded

DISTINGUISHED SERVICE MEDAL.

"For exceptionally meritorious and distinguished services. He served with marked efficiency as instructor and then as director of the Heavy Artillery School in France. As assistant in the office of the chief of artillery, American Expeditionary Forces, and later chief of the heavy artillery section in that office, he rendered services of inestimable value in connection with the organization, equipment, and training of the heavy artillery troops in France."

**4548**...(Born Mo.).....**EDWIN E. PRITCHETT**†.....(Ap'd Mass.)...**18**

**4549**...(Born Ohio).**JAMES ARTHUR GALLOGLY**....(Ap'd Ore.)...**19**
(Born July 6, 1881.)

**Military History:**—

MAJOR, JUDGE ADVOCATE, MAY 15, 1917.

LIEUTENANT-COLONEL, TEMPORARY, JUDGE ADVOCATE, JULY 19, 1918.

At Washington, D. C., in office of Judge Advocate General, Dec. 22, 1919, to

RETURNED TO GRADE OF MAJOR, JUNE 30, 1920.

Dec. 15, 1922; (chief of section thereof from Mar. 1920).

MAJOR, U. S. A., RETIRED, DEC. 15, 1922,

AT HIS OWN REQUEST, ACT OF JUNE 30, 1922.

LIEUTENANT-COLONEL, U. S. A., RETIRED, JUNE 21, 1930.

ACT OF JUNE 21, 1930.

Cited for bravery in action at Chateau Thierry, June 1, 1918, by Commanding General Third Division, June 23, 1920.

**Civil History:**—Resident Manager in the South for S. W. Straus & Co., in Atlanta, Ga., Oct. 12, 1922, to Sept. 9, 1925; since June 1, 1926, practicing profession of Investment Counselor, in Miami, Fla.

**4550**...(Born Va.).....**HUNTER BALL PORTER**†.....(Ap'd Va.)...**20**

**4551**...(Born Ariz.)....**ROYAL KEMP GREENE**.....(Ap'd Mo.)...**21**
(Born Apr. 27, 1883.)

**Military History:**—

LIEUTENANT-COLONEL, TEMPORARY, COAST ARTILLERY CORPS, OCT. 29, 1918,

RETURNED TO GRADE OF CAPTAIN, APR. 3, 1919.

Coast Defense Ordnance Officer, Coast Defenses of Puget Sound, Apr. 25, to July 1, 1919; Coast Defense Adjutant, July 16, 1919, to

MAJOR, COAST ARTILLERY CORPS, JULY 1, 1920.

Feb. 15, 1922; at Fort Casey, Wash., commanding post, Feb. 16, 1922, to Dec. 27, 1922; at Fort Monroe, Va., student officer, Field Officers' Course, Jan. 4, 1923, to June 15, 1923, when he was graduated; at Fort Leavenworth, Kans., student officer, Command and General Staff School, Aug. 20, 1923, to June 20, 1924, when he was graduated; General Staff Eligible List, 1924; at Seattle, Wash., Assistant Professor of Military Science and Tactics, University of Washington, July 19, 1924, to Sept. 30, 1929; at Atlanta, Ga., Instructor Coast Artillery Units, Organized Reserves, Oct. 25, 1929, to—

LIEUTENANT-COLONEL, COAST ARTILLERY CORPS, OCT. 1, 1930.

**4552**...(Born Iowa)...**ROBERT P. GLASSBURN**.....(Ap'd Ill.)...**22**
(Robert Price Glassburn, Born June 10, 1886.)

**Military History:—**

LIEUTENANT-COLONEL, TEMPORARY, COAST ARTILLERY CORPS, SEPT. 11, 1918.

At Marseilles, France, Welfare Officer, Headquarters Base Section, No. 6, Feb. 27, 1919, to June 1, 1919; General Court Martial duty, Paris, France, June 2, 1919, to Oct. 28, 1919; en route to station, Oct. 28, 1919, to

(DETAILED IN MOTOR TRANSPORT CORPS, DEC. 1, 1919.)

Jan. 12, 1920; at Camp Holabird, Md., Assistant Executive Officer, Jan. 12, 1920, to Mar. 11, 1920; at Camp Jesup, Ga., Executive Officer, Mar. 12, 1920, to

RETURNED TO GRADE OF CAPTAIN, MAY 18, 1920.

MAJOR, COAST ARTILLERY CORPS, JULY 1, 1920.

(RELIEVED FROM DUTY IN MOTOR TRANSPORT CORPS, AUG. 27, 1920.)

Sept. 7, 1920; en route to station Sept. 7, to Sept. 24, 1920; at Fort H. G. Wright, N. Y., C. D. Artillery Engineer, C. D. Ordnance Officer, C. D. Signal Officer, C. D. Chemical Warfare Officer, Coast Defenses of Long Island Sound, and Mine Commander, Sept. 24, 1920, to Dec. 17, 1921; at Fort Terry, N. Y., Commanding Officer, Dec. 17, 1921, to Feb. 10, 1922; en route to station, Feb. 10, 1922, to Feb. 13, 1922; at Fort Monroe, Va., student officer, Field Officers' Course, Coast Artillery School, Feb. 13, 1922, to June 15, 1922, when he was graduated; en route to station, June 15, 1922, to June 21, 1922; at Fort Terry, N. Y., Commanding Officer, June 21, 1922, to July 31, 1922, en route to station, July 31, 1922, to Sept. 2, 1922; at Fort Leavenworth, Kans., student officer, Command and General Staff School, Sept. 2, 1922, to June 16, 1923, when he was graduated; en route to Paris, France, June 16, 1923, to July 23, 1923; at Paris, France, student officer, Ecole Supérieure de Guerre, July 23, 1923, to Sept. 1, 1925, when he was graduated and awarded the Brêvet, Etat-Major de l'Armée Française; en route to Washington, D. C., Sept. 1, 1925, to Oct. 14, 1925; at Washington, D. C., temporary duty, G-2, War Department General Staff, Oct. 14, to Oct. 22, 1925; en route to station, Oct. 22, 1925, to Nov. 6, 1925; at Governors Island, N. Y., temporary duty, Headquarters 2nd Corps Area, Nov. 6, to Nov. 16, 1925; at Wilmington, Del., Senior Instructor, Delaware National Guard, Nov. 17, 1925, to Sept. 15, 1927; at Newark, Del., Professor of Military Science and Tactics, University of Delaware, Sept. 15, 1927, to—

LIEUTENANT-COLONEL, COAST ARTILLERY CORPS, NOV. 1, 1930.

**4553**...(Born N. Y.)...**HARRY K. RUTHERFORD**.....(Ap'd N. Y.)...**23**
(Harry Kenneth Rutherford, Born Nov. 7, 1883.)

**Military History:—**

COLONEL, TEMPORARY, ORDNANCE DEPARTMENT, OCT. 19, 1918.

At Frankford Arsenal, Pa., in charge of Fire Control Design Department, Oct. 20, 1919, to

RETURNED TO GRADE OF CAPTAIN, JUNE 9, 1920.

MAJOR, COAST ARTILLERY CORPS, JULY 1, 1920.

(TRANSFERRED TO ORDNANCE DEPARTMENT, AUG. 24, 1920.)

Jan. 30, 1924; at Cambridge, Mass., student officer, Harvard Graduate School of business Administration, Feb., 1924, to Feb. 25, 1926, when he was graduated with degree of M.B.A.; at Washington, D. C., Instructor, Army Industrial College, Mar. 1, 1926, to May 1, 1930.

LIEUTENANT-COLONEL OF ORDNANCE, NOV. 1, 1930.

**4554**...(Born Ga.).....**PAUL J. HORTON**.....(Ap'd Ga.)...**24**
(Paul Jones Horton, Born Oct. 1, 1882.)

**Military History:—**

MAJOR OF FIELD ARTILLERY, NATIONAL ARMY, AUG. 5, 1917.

At the Citadel, Charleston, S. C., Assistant Professor of Military Science and Tactics, and in charge of Coast Artillery Unit, Reserve Officers' Training Corps, June 1, 1919, to

RETURNED TO GRADE OF CAPTAIN, JAN. 20, 1920.

MAJOR, COAST ARTILLERY CORPS, JULY 1, 1920.

July 27, 1923; at Fort Barrancas, Fla., Executive and senior instructor, Reserve Officers' camp and Citizens' Military Training Camp, July 1, 1922, to Aug. 22, 1922; at Fort Monroe, Va., Instructor, Coast Artillery School, Sept. 1, 1923, to Dec. 31, 1923; student officer, Field Officers' Course, Coast Artillery School, Jan. 1, 1924, to June 10, 1924, when he was graduated; commanding officer, Citizens' Military Training Camp, July 1, 1924, to Aug. 1, 1924; on leave and en route to station, at Fort Leavenworth, Kans., student officer, Command and General Service Schools, Sept. 3, 1924, to June 27, 1925, when he was graduated as a Distinguished Graduate; on leave of absence June 27, 1925, to Aug. 28, 1925 and en route to station to Sept. 30, 1925; at Fort Mills, P. I., Executive and Plans and Training Officer, Commanding a battalion of the 92nd Coast Artillery, Sept. 30, 1925, to Feb. 10, 1928; at Fort Winfield Scott, Calif., Executive Officer, 61st Coast Artillery, Mar. 25, 1928, to Apr. 27, 1928; at Fort Hancock, N. J., on various duties, May 12, 1928, to July 1, 1928; at Edgewood Arsenal, Md., student officer, Chemical Warfare School, July 1, 1928, to Aug. 4, 1928, when he was graduated from the Field Officers' Course; at Washington, D. C., student officer, Army War College, Aug. 5, 1928, to June 27, 1929; at Camp Dix, N. J., Army Director, Command Post Exercises, 2nd Corps Area, July 11, 1929, to July 22, 1929; at Fort Hancock, N. J., Umpire combined Army and Navy exercises, July 23, 1929, to July 29, 1929; at New York City, N. Y., Unit Instructor, Organized Reserves, July 30, 1929, to—

LIEUTENANT-COLONEL, COAST ARTILLERY CORPS, NOV. 1, 1930.

**4555**...(Born Wis.).....**ROY B. STAVER**†.....(Ap'd Ill.)...**25**

**4556**...(Born Ky.).....**FRED TAYLOR CRUSE**.....(Ap'd at Large)...**26**
(Born Feb. 9, 1886.)

**Military History:—**

COLONEL, TEMPORARY, OF FIELD ARTILLERY, NOV. 14, 1918.

At Washington, D. C., with General Staff, May 21, 1919, to Oct. 29, 1919; en route to and on duty at Panama City, Panama, Military Attaché, Oct., 1919 to

RETURNED TO GRADE OF CAPTAIN, JUNE 30, 1920.

MAJOR OF FIELD ARTILLERY, JULY 1, 1920.

June, 1922; at Guatemala City, Guatemala, June 21 to Nov. 22, 1922; en route to the United States, to Nov. 29, 1922; at Washington, D. C., temporary duty, to Jan. 12, 1923 and on leave of absence until Feb. 6, 1923; at Fort Sam Houston, Tex., Commanding the 2nd Battalion, 12th Field Artillery, to June 1, 1924; on leave of absence to Aug. 29, 1924; at Fort Leavenworth, Kans., student officer, Command and General Staff School, Aug. 31, 1924 to June 22, 1925; at Columbia, Mo., Instructor, Reserve Officers' Training Corps, University of Missouri, June 24, 1925 to Jan. 4, 1928; at Washington, D. C., temporary duty with the War Department General Staff, G-2, and en route to station from Jan. 6, 1928 to Jan. 31, 1928; at Tegucigalpa, Honduras, Military Attaché, Jan. 31 to Apr. 19, 1928; Acting General Staff Officer, May 3, 1928 to Nov. 1, 1930; at San Jose, Costa Rica, Military Attaché, May 3, 1928, to—

LIEUTENANT-COLONEL OF FIELD ARTILLERY, Nov. 1, 1930.

Awarded

Chevalier, Spanish Order of Military Merit, Second Class.

**4557**...(Born Tex.)...**JAMES PRESTON MARLEY**. ....(Ap'd Tex.)...**27**
(Born Nov. 20, 1882.)

**Military History:—**

At Washington, D. C., in Inspector-General's Department, Dec. 12, 1917, to

LIEUTENANT-COLONEL, TEMPORARY, OF FIELD ARTILLERY, MAY 18, 1918.

COLONEL, TEMPORARY, OF FIELD ARTILLERY, SEPT. 6, 1918.

RETURNED TO GRADE OF CAPTAIN, MAR. 15, 1920.

MAJOR OF FIELD ARTILLERY, JULY 1, 1920.

(INSPECTOR GENERAL, BY DETAIL, SEPT. 13, 1920.)

Aug. 31, 1921;

(RELIEVED DETAIL AS INSPECTOR GENERAL, SEPT. 5, 1921.)

at Fort Leavenworth, Kans., student officer, School of the Line, Sept. 5, 1921, to June 30, 1922; when he was graduated as an Honor Graduate; at Camp Custer, Mich., Summer Training Camp duty, July 1, to Aug. 1, 1922; at Fort Leavenworth, Kans., student officer, General Staff School, July 1, 1922, to June 30, 1923, when he was graduated; Instructor, General Service Schools, July 1, 1923, to June 20, 1927; en route and on leave of absence, June 25, to Aug. 12, 1927; at Washington, D. C., student officer, Army War College, Aug. 15, 1927, to June 25, 1928, when he was graduated; at Newport, Rhode Island, student officer, Naval War College, Senior Course, June 30, 1928, to July 1, 1929, when he was graduated; on leave of absence to Aug. 13, 1929; at Washington, D. C., War Department General Staff, G-2, Aug. 15, 1929, to —

LIEUTENANT-COLONEL OF FIELD ARTILLERY, Nov. 1, 1930.

**4558**...(Born S. D.).....**ROBERT ARTHUR**.....(Ap'd S. D.)...**28**
(Born Feb. 4, 1886.)

**Military History:—**

LIEUTENANT-COLONEL, TEMPORARY, OF FIELD ARTILLERY, AUG. 17, 1918.

At Fort Monroe, Va., Post Commander, Aug. 29, 1919, to Oct. 17, 1919; at Ann Arbor, Mich., Professor of Military Science and Tactics, University of Michigan, Oct. 21, 1919, to

RETURNED TO GRADE OF CAPTAIN, JAN. 20, 1920.

MAJOR, COAST ARTILLERY CORPS, JULY 1, 1920.

Dec. 31, 1924; at Fort Monroe, Va., student officer, Advanced Course, Coast Artillery School, Jan. 4, 1924, to June 15, 1924, when he was graduated; on leave of absence and en route to station June 15, 1924, to Aug. 31, 1924; at Fort Leavenworth, Kans., student officer, Command and General Staff School, Aug. 31, 1924, to June 19, 1925, when he was graduated as a Distinguished Graduate, and placed on General Staff Corps Eligible List; on leave of absence and en route to station, June 19, 1925, to July 31, 1925; at Fort Monroe, Va., Librarian, Coast Artillery School Library, and Editor, Coast Artillery Journal, Aug. 1, 1925, to Apr. 3, 1929; at Washington, D. C., Editor, Coast Artillery Journal, Apr. 3, 1929, to July 3, 1929; at Fort Monroe, Va., Librarian, Coast Artillery School Library, July 3, 1929, to Aug. 1, 1929; on leave of absence and en route to station, Aug. 1, 1929, to Sept. 3, 1929; at Cambridge, Mass., Assistant Professor of Military Science and Tactics, Massachusetts Institute of Technology, Sept. 4, 1929, to Sept. 30, 1930; Associate Professor of Military Science and Tactics, Sept. 30, 1930, to—

LIEUTENANT-COLONEL, COAST ARTILLERY CORPS, Nov. 1, 1930.

Awarded

DISTINGUISHED SERVICE MEDAL.

"For exceptionally meritorious and distinguished services in a position of great responsibility. He commanded the 121st Field Artillery during the Aisne-Marne, Oise-Aisne, and Meuse-Argonne offensives with distinction. In addition he served as chief of heavy artillery of the 57th Field Artillery Brigade in those offensives. His high professional skill, sound judgment, leadership, and devotion to duty were material factors in the successful operations of the artillery forces with which he served."

**4559**...(Born Mo.)....**JOHN PATRICK KEELER**.. ....(Ap'd Mo.)...**29**
(Born Jan. 26, 1882.)

**Military History:—**

CAPTAIN, COAST ARTILLERY CORPS, JULY 1, 1916.

LIEUTENANT-COLONEL, TEMPORARY, COAST ARTILLERY CORPS, SEPT. 11, 1918.

At Fort Totten, N. Y., and at Camp Jackson, S. C., with 39th Artillery Brigade, Coast Artillery Corps, Sept. 9, 1919, to

RETURNED TO GRADE OF CAPTAIN, JUNE 30, 1920.

MAJOR, COAST ARTILLERY CORPS, JULY 1, 1920.

Aug. 22, 1920;

(TRANSFERRED TO QUARTERMASTER CORPS, AUG. 23, 1920.)

at Camp Jackson, S. C., Baltimore, Md., and New Orleans, La., on quartermaster duty, Aug. 23, 1920, to Apr. 12, 1922; at Alexandria, La., with Organized Reserves, 4th Corps Area, Apr. 13, to Dec. 15, 1922.

MAJOR, U. S. A., RETIRED, DEC. 15, 1922,

AT HIS OWN REQUEST, ACT OF JUNE 30, 1922.

**4560**...(Born Miss.)....**LUCIAN DENT BOOTH**.....(Ap'd Miss.)...**30**
(Born June 26, 1882.)

**Military History:—**

LIEUTENANT-COLONEL, ORDNANCE DEPARTMENT, NATIONAL ARMY, APR. 7, 1919.

At Washington, D. C., Office, Chief of Ordnance, June 20, 1919, to

RETURNED TO GRADE OF CAPTAIN, JUNE 30, 1920.

MAJOR, COAST ARTILLERY CORPS, JULY 1, 1920.

(TRANSFERRED TO ORDNANCE DEPARTMENT, AUG. 24, 1920.)

Aug., 1924; at Cambridge, Mass., student officer, Harvard Graduate School of Business Administration, to July, 1926, when he was graduated with Degree of M.B.A.; at Aberdeen Proving Ground, Chief Proof Officer, to Aug., 1929; at Washington, D. C., student officer, Army Industrial College, to June 20, 1930; Office, Chief of Ordnance, June 21, 1930, to —

LIEUTENANT-COLONEL OF ORDNANCE, NOV. 1, 1930.

**4561**...(Born Conn.)....**HENRY LEE WATSON**.... ...(Ap'd N. Y.)...**31**
(Born Nov. 25, 1883.)

**Military History:—**

CAPTAIN OF CAVALRY, DEC. 25, 1916.

LIEUTENANT-COLONEL, TEMPORARY, AIR SERVICE, AUG. 20, 1918.

At Sacramento, Calif., commanding Mather Field, Jan. 24 to July 16, 1919; at Riverside, Calif., commanding March Field and organizing 9th Aero Squadron, July 17 to Aug. 2; at Rockwell Field, Coronado, Calif., commanding 9th Aero Squadron, Aug. 3 to 22; commanding Rockwell Field, Aug. 23, 1919, to

RETURNED TO GRADE OF CAPTAIN, FEB. 28, 1920.

Mar. 1, 1920; commanding 9th Aero Squadron, Mar. 2 to Apr. 26; at Sacramento, Calif., commanding Mather Field, Apr. 27 to

MAJOR OF CAVALRY, JULY 1, 1920.

July 25; on sick leave to

(TRANSFERRED TO AIR SERVICE, AUG. 6, 1920.)

Oct. 10; at San Francisco, Calif., with Headquarters 9th Corps Area, to Oct. 20; at Mather Field, Calif., on temporary duty, to Nov. 15; at Governors Island, N. Y., Corps Area Air Officer, Nov. 22, 1920, to Aug. 14, 1921; at McCook Field, Dayton, Ohio, student officer at Air Service Engineering School, Aug. 15, 1921, to Sept. 1, 1922, when he was graduated; on duty at McCook Field to Sept. 18; on leave of absence to Dec. 15.

MAJOR, U. S. A., RETIRED, DEC. 15, 1922,

ACT OF JUNE 30, 1922.

LIEUTENANT-COLONEL, U. S. A., RETIRED, AUG. 16, 1930.

ACT OF JUNE 21, 1930.

**4562**...(Born Salvador) ...**ARTURO R. CALVO**... (Ap'd Costa Rica)...**32**
(Arturo Roberto Calvo, Born May 6, 1884.)

**Military History:—**

Cadet at the Military Academy, July 31, 1902, to Sept. 24, 1903, and from Aug. 28, 1904, to June 14, 1907, when he was graduated, but being a citizen of Costa Rica, was not commissioned.

**Civil History:**—Engaged in engineering activities, with headquarters in New York, from 1909 to date.

Address: 30 Church Street, New York, N. Y.

**4563**...(Born N. D.).....**WALDO C. POTTER**.....(Ap'd N. D.)...**33**
(Waldo Charles Potter, Born Aug. 27, 1885.)

**Military History:—**

COLONEL, TEMPORARY, OF FIELD ARTILLERY, JULY 30, 1918.

At Washington, D. C., in office, Chief of Field Artillery, Jan. 14, 1919, to

RETURNED TO GRADE OF CAPTAIN, MAR. 15, 1920.

MAJOR OF FIELD ARTILLERY, JULY 1, 1920.

Aug. 30, 1922; at Fort Leavenworth, Kans., student officer, Command and General Staff School, Sept. 1, 1922, to June 26, 1923, when he was graduated; at Presidio of Monterey, Calif., commanding 2nd Battalion, 76th Field Artillery, Aug. 20, 1923, to June 30, 1924; en route to France, July 1, to July 21, 1924; at Paris, France, student officer, at the Ecole Supérieure de Guerre, July 22, 1924, to Sept. 1, 1926, when he was graduated; en route to U. S., Oct. 12, to Oct. 18, 1926; at Fort Leavenworth, Kans., Instructor, Command and General Staff School, Oct. 20, 1926, to Aug. 14, 1930; at Washington, D. C., student officer, Army War College, Aug. 15, 1930, to—

LIEUTENANT-COLONEL OF FIELD ARTILLERY, NOV. 1, 1930.

**4564**...(Born Md.).....**HENRY H. PFEIL**.....(Ap'd Md.)...**34**
(Born Nov. 20, 1881.)

Entered Academy and was graduated as Harry Pfeil; name changed as above Sept. 1916, by authority of Courts of Maryland.

**Military History:—**

COLONEL, TEMPORARY, OF FIELD ARTILLERY, JULY 30, 1918.

At Camp Zachary Taylor, Ky., Instructor, Field Artillery, Basic School, to Feb. 24, 1919; at Lexington and at Louisville, Ky., on General Recruiting Duty, Feb. 25, 1919, to

RETURNED TO GRADE OF CAPTAIN, JUNE 30, 1920,

MAJOR OF FIELD ARTILLERY, JULY 1, 1920.

July 23, 1920; at Washington, D. C., Adjutant-General's Office, July 24, 1920, to Sept. 10, 1920; at Camp Meade, Md., Sept., 1920, to Aug. 21, 1921; at Washington, D. C., Adjutant-General's Office, Aug. 22, 1921, to

(TRANSFERRED TO ADJUTANT-GENERAL'S DEPARTMENT, JUNE 23, 1922.)

July 31, 1925; at Fort Leavenworth, Kans., student officer, Command and General Staff School, Sept. 1, 1925, to June 18, 1926, when he was graduated; at Chicago, Ill., Headquarters, 6th Corps Area, June 19, 1926, to Dec. 31, 1927; at Washington, D. C., Adjutant-General's Office, Jan. 1, 1928, to —

LIEUTENANT-COLONEL, ADJUTANT-GENERAL'S DEPARTMENT, NOV. 1, 1930.

**4565**...(Born Calif.).....**THURMAN H. BANE**..... ...(Ap'd Calif.)...**35**
(Thurman Harrison Bane, Born June 12, 1884.)

**Military History:—**

CAPTAIN OF FIELD ARTILLERY, SEPT. 22, 1916.

COLONEL, TEMPORARY, OF AIR SERVICE, AUG. 20, 1918.

At Dayton, Ohio, Chief of Engineering Division, Air Service, and Commanding Officer of McCook Field Experimental Air Service Station, Nov. 26, 1918, to

RETURNED TO GRADE OF CAPTAIN, APR. 14, 1920.

(TRANSFERRED TO AIR SERVICE, JULY 1, 1920.)

MAJOR, AIR SERVICE, JULY 1, 1920.

Dec. 15, 1922.

MAJOR, U. S. A., RETIRED, DEC. 15, 1922,

AT HIS OWN REQUEST, ACT OF JUNE 30, 1922.

COLONEL, U. S. A., RETIRED, JUNE 21, 1930,

ACT OF JUNE 21, 1930.

**4566**...(Born Minn.)....**CLYDE L. EASTMAN***.... (Ap'd at Large)...**36**
(Clyde Leslie Eastman, Born May 14, 1883.)

**Military History:—**

LIEUTENANT-COLONEL, TEMPORARY, OF SIGNAL CORPS, OCT. 1, 1918.

At Wittlich, Germany, with Army of Occupation, Corps Signal Officer, 7th Army Corps, Mar. 3, 1919, to May 24, 1919; en route to United States, May 24, 1919, to June 27, 1919; at Camp Vail, N. J., June 28, 1919, to Aug. 25, 1919; at Fort Leavenworth, Kans., Instructor, Army Signal School, Sept. 1, 1919, to

RETURNED TO GRADE OF CAPTAIN, SEPT. 25, 1919.

MAJOR OF INFANTRY, JULY 1, 1920.

(TRANSFERRED TO FIELD ARTILLERY, AUG. 12, 1920.)

Sept. 9, 1920; at Fort Sill, Okla., with 1st Battalion, 1st Field Artillery, Sept. 12, 1920, to Jan. 1, 1921; student officer, Field Artillery School, Jan. 2, 1921, to July 1, 1921, when he was graduated; commanding 1st Battalion, 1st Field Artillery, July 2, 1921, to Feb. 12, 1922; at New York City, Executive Officer, 308th Field Artillery (Reserves), 78th Division, Feb. 18, 1922, to Mar. 29, 1922; at Boston, Mass., Executive Officer, 301st Field Artillery (Reserves), 94th Division, Apr. 1, 1922, to

(TRANSFERRED TO SIGNAL CORPS, JUNE 12, 1925.)

Aug. 24, 1926; (Assistant Citizens' Military Training Camp Officer, 1st Corps Area, Dec. 1, 1923, to July 1, 1924; at Camp Devens, Mass., Executive Officer, Citizens' Military Training Camp, Aug., 1923, and Aug., 1924); at Fort Leavenworth, Kans., student officer, Command and General Staff School, Sept. 1, 1926, to June 17, 1927, when he was graduated; at Fort Monmouth, N. J., commanding 51st Signal Battalion, July 2, 1927, to Sept. 1, 1929; Executive Officer, Citizens' Military Training Camp, Aug., 1928, and July and Aug., 1929; at Brooklyn, N. Y., Signal Supply Officer, New York General Depot, Sept. 11, 1929, to

LIEUTENANT-COLONEL, SIGNAL CORPS, NOV. 1, 1930.

Apr. 30, 1931; at Washington, D. C., office, Chief Signal Officer, as Chief of the Supply Division, Apr. 30, 1931, to —

*Son of Colonel Frank F. Eastman, Class of 1879.

**4567**...(Born Pa.).....**JESSE CYRUS DRAIN**.....(Ap'd Pa.)...**37**
(Born Sept. 25, 1883.)

**Military History:—**

CAPTAIN OF INFANTRY, JULY 10, 1916.

MAJOR, TEMPORARY, OF INFANTRY, DEC. 8, 1917.

At Camp Benning, Ga., Director Non-Commissioned Officer's Course, Infantry School, July 7, 1919, to

RETURNED TO GRADE OF CAPTAIN, FEB. 11, 1920.

July 1, 1920; (Director of special courses in physical and bayonet training at Infantry School, Sept., 1919, to Mar., 1920); Director, Non-Commissioned Officers course, Infantry School, to

MAJOR OF INFANTRY, JULY 1, 1920.

Aug. 15, 1920; Instructor, Department of Military Art., Aug. 16, 1920 to July 15, 1921; on leave of absence July 16 to Aug. 31, 1921; at Fort Leavenworth, Kans., student officer, School of the Line, Sept. 2, 1921 to June 30, 1922—Honor Graduate, 1922; student officer, General Staff School, July 1, 1922 to June 19, 1923 when he was graduated; at Washington, D. C., on duty as Executive Assistant, Office, Chief of Infantry, June 29, 1923 to (on temporary duty, Militia Bureau, Aug. 20 to Dec. 20, 1923) June 30, 1925, and Chief of Section until Aug. 14, 1925; student officer, Army War College, Aug. 15, 1925 to Aug., 1926, when he was graduated; at Fort Leavenworth, Kans., Instructor, General Staff School, Aug. 16, 1926 to June 30, 1928 and Instructor, Command and General Staff School, July 1, 1928 to (duty with Headquarters, U. S. Disciplinary Barracks, July 31 to Sept. 19, 1929)—

LIEUTENANT-COLONEL OF INFANTRY, DEC. 1, 1930.

**4568**...(Born Ohio)...**WILEY EVANS DAWSON**†.. ....(Ap'd Ohio)...**38**
(Born Sept. 5, 1884.)

**Military History:—**

FIRST LIEUTENANT OF INFANTRY, NOV. 27, 1911.

At U. S. Military Academy, Instructor and Assistant Professor, Department of Law, Dec. 10, 1912, to June 23, 1916; on leave of absence to

CAPTAIN, U. S. A., RETIRED, JULY 15, 1916,

FOR DISABILITY CONTRACTED IN LINE OF DUTY.

Oct. 11, 1916; recalled to active duty; at San Diego, Calif., Assistant to Quartermaster at Air Service Flying School, Rockwell Field, Jan. 11, 1917, to

MAJOR, TEMPORARY, DEC. 21, 1917.

MAJOR, TEMPORARY, RETIRED, JUNE 6, 1918.

Mar., 1919;

(HONORABLY DISCHARGED AS MAJOR, U. S. A., ONLY, MAR. 3, 1919.)

RETURNED TO GRADE OF CAPTAIN, RETIRED, MAY 21, 1919.

at San Diego, Calif., Military Instructor, Reserve Officers' Training Corps at high schools, 1920 to Nov. 2, 1921.

DIED, NOV. 2, 1921, AT SAN DIEGO, CALIF.: AGED 37.

Portrait and obituary in Annual Report, Association of Graduates, for 1929.

MAJOR, U. S. A., (POSTHUMOUSLY), NOV. 2, 1921,

ACT OF JUNE 21, 1930.

**4569**...(Born Minn.) .**ALEXANDER W. CHILTON**. ...(Ap'd Minn.)...**39**
(Alexander Wheeler Chilton, Born June 28, 1886.)

**Military History:—**

CAPTAIN OF INFANTRY, JULY 15, 1916.

MAJOR, TEMPORARY, OF INFANTRY, DEC. 10, 1917.

At U. S. Military Academy, Assistant Professor of English, Mar. 15, 1918, to

LIEUTENANT-COLONEL, TEMPORARY, OF INFANTRY, NOV. 4, 1918.

Dec. 11, 1918; Military Attaché to Chile, Dec. 11, 1918, to

RETURNED TO GRADE OF CAPTAIN, JUNE 30, 1920.

MAJOR OF INFANTRY, JULY 1, 1920.

Aug. 9, 1921; (arrived in Santiago Jan. 30, 1919); at U. S. Military Academy, Assistant Professor of English, Aug. 15, 1921, to June 30, 1924; on leave of absence to Sept. 15; at Fort Benning, Ga., student officer, advanced class, at the Infantry School, Sept. 15, 1924, to May 31, 1925, when he was graduated; and commanding 24th Infantry, June 1 to 15; on leave of absence to Aug. 25; at U. S. Military Academy, Instructor, Department of English, Aug. 25 to Sept. 8; in charge of 3rd and 4th Class English, Sept. 8, 1925, to Aug. 30, 1926; Assistant Professor of English, Aug. 30, 1926, to Aug. 20, 1927; at Fort Leavenworth, Kans., student officer, Command and General Staff School, Aug. 20, 1927, to Aug. 1, 1928, when he was graduated; leave of absence to Sept. 1, 1928; at Washington, D. C., Historical Section, Army War College, Sept. 1, 1928, to June 30, 1929; leave of absence, July 1, 1929, to July 20, 1929; at State College, New Mexico, Professor of Military Science and Tactics, New Mexico College of Agriculture and Mechanic Arts, July 20, 1929, to—

LIEUTENANT-COLONEL OF INFANTRY, DEC. 1, 1930.

**4570**...(Born Iowa)...**NATHANIEL L. HOWARD**.. ....(Ap'd Iowa)...**40**
(Nathaniel Lamson Howard, Born Mar. 9, 1884.)

**Military History:—**

SECOND LIEUTENANT, 8TH INFANTRY, JUNE 14, 1907.

RESIGNED, AUG. 28, 1907.

COLONEL, TEMPORARY, OF ENGINEERS, JULY, —, 1918.

HONORABLY DISCHARGED, MAR. 17, 1919.

Awarded Croix de Guerre, French; and made an Officer of the Legion of Honor.

**Civil History:**—Civil Engineer, Roadmaster, Trainmaster, Assistant Superintendent and Superintendent, Chicago, Burlington and Quincy Railroad, Sept. 1907, to June, 1917; Assistant to Federal Manager, Chicago, Burlington and Quincy Railroad, May 1, 1919, to Oct., 1919; General Superintendent, Chicago,

Burlington and Quincy Railroad, St. Louis, to 1923; Superintendent, Transportation, Chicago, Burlington and Quincy Railroad, to 1924; General Manager, Chicago Union Station, to 1925; President, C. G. W. Railroad, Nov., 1925, to Oct., 1929, when retired on account of illness.

Address: 715 Sheridan Road, Winnetka, Ill.

**4571**...(Born N. Y.)...**WILLIAM E. MORRISON**.....(Ap'd N. Y.)...**41**
(William Eric Morrison, Born Dec. 25, 1884.)

**Military History:—**

FIRST LIEUTENANT OF INFANTRY, DEC. 19, 1911.

At U. S. Military Academy, Instructor and Associate Professor, Department of Modern Languages, Dec. 11, 1915, to

CAPTAIN OF INFANTRY, JULY 15, 1916.

LIEUTENANT-COLONEL, TEMPORARY, OF INFANTRY, NOV. 4, 1918.

RETURNED TO GRADE OF CAPTAIN, AUG. 20, 1919.

MAJOR OF INFANTRY, JULY 1, 1920.

Aug. 24, 1923; at Plattsburg Bks., N. Y., commanding Battalion, 26th Infantry, Aug. 24, 1923, to Aug. 24, 1924; (on detached service, in command of Fort Porter, Buffalo, N. Y., Nov. 15, to Dec. 23, 1923, and for a time on duty with Training Camp); at U. S. Military Academy, Associate Professor of Modern Languages, Aug. 25, 1924, to Feb. 25, 1925; appointed Professor of Modern Languages, at U. S. Military Academy, Feb. 27, 1925, to—

LIEUTENANT-COLONEL, PROFESSOR, FEB. 27, 1925.

(In France and Spain for study, June to Aug., 1925.)

**4572**...(Born N. Y.)...**DONALD J. MacLACHLAN**.....(Ap'd Calif.)...**42**
(Donald James MacLachlan, Born May 27, 1886.)

**Military History:—**

CAPTAIN OF INFANTRY, JULY 19, 1916.

MAJOR, TEMPORARY, OF INFANTRY, DEC. 19, 1917.

At Ithaca, N. Y., Assistant Professor of Military Science and Tactics at Cornell University, Apr. 15, 1919, to

RETURNED TO GRADE OF CAPTAIN, JAN. 20, 1920.

MAJOR OF INFANTRY, JULY 1, 1920.

Aug. 31, 1922; at Fort Leavenworth, Kans., student officer in Command and General Staff Class, Sept. 1 to Dec. 29, 1922.

MAJOR, U. S. A., RETIRED, DEC. 30, 1922,

ACT OF JUNE 30, 1922.

**Civil History:**—Instructor in Mathematics, Washington Square College, New York University, New York City, Feb. 1, 1923, to—

**4573**...(Born Wyo.).....**CHARLES H. RICE**.....(Ap'd Wyo.)...**43**
(Charles Henry Rice, Born May 10, 1882.)

**Military History:—**

LIEUTENANT-COLONEL, TEMPORARY, OF INFANTRY, APR. 7, 1919.

At Camp Funston, Kans., Assistant Chief of Staff, G-3, 7th Division, Sept. 21, 1919, to

RETURNED TO GRADE OF CAPTAIN, JUNE 30, 1920.

MAJOR OF INFANTRY, JULY 1, 1920.

Dec. 17, 1920; at Camp Meade, Md., to Feb. 14, 1921; at New York, N. Y., Executive Officer New York General Intermediate Depot, Feb. 15, 1921, to July 12, 1924; en route to Fort Leavenworth, Kans., via Panama, July 13, 1924, to Sept. 2, 1924; at Fort Leavenworth, Kans., student officer, Command and General Staff School, Sept. 3, 1924, to June 25, 1925, when he was graduated as an honor graduate;

INSPECTOR-GENERAL'S DEPARTMENT, JUNE 28, 1925, TO JUNE 27, 1929.

at Fort Sam Houston, Tex., Inspector 2nd Division, June 26, 1925, to Feb. 8, 1928; at Washington, D. C., Office of the Inspector-General of the Army, Feb. 11, 1928, to Aug. 15, 1929; at Washington, D. C., student officer, Army War College, Aug. 16, 1929, to July 1, 1930; at Fort Douglas, Utah, commanding 2nd Battalion, 38th Infantry, July 12, 1930, to—

LIEUTENANT-COLONEL OF INFANTRY, DEC. 1, 1930.

**4574**...(Born Ga.).....**WARREN LOTT**.....(Ap'd Ga.)...**44**
(Born May 25, 1882.)

**Military History:—**

SECOND LIEUTENANT, 17TH INFANTRY, JUNE 14, 1907.

RESIGNED, JAN. 4, 1908.

MAJOR OF INFANTRY, OFFICERS' RESERVE CORP, AUG. 15, 1917.

LIEUTENANT-COLONEL, TEMPORARY, OF INFANTRY, APR. 17, 1919.

HONORABLY DISCHARGED, MAY 31, 1919.

LIEUTENANT-COLONEL, INFANTRY RESERVES, 1920.

COLONEL, INFANTRY RESERVES, DEC. 29, 1929.

**Civil History:**—Ordinary of Ware County, Ga., Jan. 10, to Dec. 31, 1908; Cashier, at Blackshear, Ga., with Blackshear Manufacturing Co., 1919, to 1930.

Address: Blackshear, Ga.

**4575**...(Born Mich.)....**IRVING JOHN PALMER**.....(Ap'd Mich.)...**45**
(Born Jan. 26, 1884.)

**Military History:—**

CAPTAIN OF INFANTRY, JULY 23, 1916.

LIEUTENANT-COLONEL OF INFANTRY, U. S. A., SEPT. 12, 1918.

RESIGNED, SEPT. 4, 1919.

**Civil History:**—With the U. S. Civil Service in 1920; with Paige Chemical Engineering Company, 1920, to 1924; Highway Engineering, 1924, to 1926; Prohibition Unit, Internal Revenue Bureau, to—

Address: 8 W. High Street, Boundbrook, N. J.

**4576**...(Born Ala.).....**MELVIN GUY FARIS**.....(Ap'd Ala.)...**46**
(Born Jan. 17, 1883.)

**Military History:—**

CAPTAIN OF INFANTRY, JULY 26, 1916.

MAJOR, TEMPORARY, OF INFANTRY, DEC. 21, 1917.

At Camp Benning, Ga., Instructor, Infantry School of Arms, and later the Infantry School, Dec. 16, 1918 to

RETURNED TO GRADE OF CAPTAIN, FEB. 11, 1920.

MAJOR OF INFANTRY, JULY 1, 1920.

Sept. 20, 1921; (awarded diploma as graduate of Field Officers' Course, at Infantry School for work as instructor in 1921); at Camp Bragg, N. C., student officer, and Instructor Field Artillery School, Oct. 11, 1921 to June 22, 1922 when he was graduated; at Fort Sill, Okla., Instructor Field Artillery School, to Aug. 20, 1923; at Fort Leavenworth, Kans., student officer, Command and General Staff School, Aug. 27, 1923 to June 30, 1924, when he was graduated as Honor Graduate; Instructor, General Staff School, July 1, 1924 to Feb. 15, 1927; at Fort Sam Houston, Tex., Commanding a battalion of the 1st Infantry, Feb. 21, 1927 to June 25, 1927; sick, to July 19, 1927; at Fort D. A. Russell, Wyo., Commanding a battalion of the 1st Infantry, to May 29, 1928; at Washington, D. C., student officer, Army War College, Aug. 16, 1928 to June 30, 1929 when he was graduated; at Fort Omaha, Nebr., with the 89th Division, Reserves, July 5, 1929 to —

LIEUTENANT-COLONEL OF INFANTRY, DEC. 10, 1930.

**4577**... (Born Pa.) ..... **ALEXANDER W. MAISH**..... (Ap'd Pa.) ...**47**
(Alexander William Maish, Born Aug. 28, 1884.)

**Military History:—**

CAPTAIN OF INFANTRY, JULY 29, 1916.

COLONEL, TEMPORARY, ORDNANCE DEPARTMENT, NOV. 11, 1918.

At Governors Island, N. Y., Department Ordnance Officer, Eastern Department, Aug. 6, 1919, to

RETURNED TO GRADE OF CAPTAIN, JUNE 30, 1920.

MAJOR OF INFANTRY, JULY 1, 1920.

(TRANSFERRED TO ORDNANCE DEPARTMENT, AUG. 27, 1920.)

Oct., 1921; at Boston, Mass., Executive Officer, Ordnance Schools, under Commanding Officer, Watertown Arsenal, and Assistant Professor of Military Science and Tactics, in charge of Ordnance Unit, Massachusetts Institute of Technology, to Dec. 31, 1922.

MAJOR, U. S. A., RETIRED, DEC. 31, 1922,

FOR DISABILITY INCIDENT TO THE SERVICE.

COLONEL, U. S. A., RETIRED, JUNE 21, 1930,

ACT OF JUNE 21, 1930.

Military Instructor, Washington High Schools, Aug. 1, 1924, to Sept. 21, 1924; and from June 1, 1927, to—

**Civil History:**—Engineer, 1925, to 1927.

**4578**... (Born Ill.) ..... **WILLIAM J. McCAUGHEY**..... (Ap'd Ill.) ...**48**
(William Jackson McCaughey, Born May 19, 1884.)

**Military History:—**

MAJOR, TEMPORARY, OF INFANTRY, DEC. 22, 1917.

At Presidio of San Francisco, Director of Target Practice at Reserve Officers' Training Camp, June 17, to Aug. 2, 1919; at Oakland, Calif., Professor of Military Science and Tactics, to

RETURNED TO GRADE OF CAPTAIN, JAN. 21, 1920.

MAJOR OF INFANTRY, JULY 1, 1920.

July 24, 1922; (at Camp Kearny, Calif. Director of Special Weapons, Reserve Officers' Training Corps Camp, June to Aug., 1920); (at Camp Lewis, Wash., Director of Target Practice, Reserve Officers' Training Corps Camp, June to Aug., 1921 and Presidio of San Francisco, Calif., June to July, 1922) on leave of absence July 25, to Sept. 1, 1922; at Fort Leavenworth, Kans., student officer,

Command and General Staff School, Sept. 1, 1922, to June 24, 1923, when he was graduated; at Camp McClellan, Ala., with Organized Reserve and Citizens' Military Training Corps Camp, July 4, to Sept. 1, 1923; at Fort Moultrie, S. C., assigned to 8th Inf., joined Sept. 5, 1923, commanding Post, Oct. 10, 1923 to June 24, 1924 and Jan. 25, 1925, to May 15, 1925; at Camp McClellan, Ala., Executive Officer, 8th Infantry and Organized Reserves and Reserve Officers' Training Corps Camp, May 15, to Aug. 28, 1925; at Camp McClellan, Ala., Reserve Officers' Training Corps Camp, May 15, 1926, to Sept. 1, 1926; at Fort Screven, Ga., Chief Range Officer, Southeastern Rifle and Pistol Competition, Sept., 1926; at Fort Moultrie, S. C., Battalion Commander, Camp Commander, Citizens' Military Training Camp, June to July, 1927 and June and July, 1928; at Washington, D. C., student officer, Army War College, Aug., 1928, to June 30, 1929, when he was graduated; at Washington, D. C., Army Medical Center, Constructing Quartermaster, to —

LIEUTENANT-COLONEL OF INFANTRY, JAN. 1, 1931.

**4579**... (Born Del.) .. **EUGENE R. HOUSEHOLDER** ..... (Ap'd Del.) ...**49**
(Eugene Ross Householder, Born Aug. 7, 1883.)

**Military History:—**

CAPTAIN OF INFANTRY, AUG. 2, 1916.

At U. S. Military Academy, Assistant Professor, Department of Philosophy, Aug. 20, 1919, to

MAJOR OF INFANTRY, JULY 1, 1920.

(DETAILED TO ADJUTANT-GENERAL'S DEPARTMENT, SEPT. 16, 1920.)

Nov. 11, 1920; at Baltimore, Md., Assistant Adjutant-General, Headquarters Third Corps Area, Nov. 14, 1920, to

(TRANSFERRED TO ADJUTANT-GENERAL'S DEPARTMENT, JULY 11, 1922.)

Aug. 17, 1924; at Washington, D. C., Adjutant-General, District of Washington, Aug. 18, 1924, to Nov. 27, 1927; War Department, Adjutant-General's Office, Nov. 28, 1927, to Feb. 29, 1928; at Governors Island, N. Y., Assistant Adjutant-General, Headquarters Second Corps Area, Mar. 1, 1928, to—

LIEUTENANT-COLONEL, ADJUTANT-GENERAL'S DEPARTMENT, JAN. 1, 1931.

**4580**... (Born Pa.) ..... **JAMES G. TAYLOR** ..... (Ap'd Pa.) ...**50**
(James Gilbert Taylor, Born Sept. 15, 1884.)

**Military History:—**

LIEUTENANT-COLONEL, TEMPORARY, OF INFANTRY, AUG. 24, 1918.

RETURNED TO GRADE OF CAPTAIN, AUG. 20, 1919.

At U. S. Military Academy, Instructor in Department of English and History, Aug. 20, 1919, to

MAJOR OF INFANTRY, JULY 1, 1920.

(DETAILED TO FINANCE DEPARTMENT, JAN. 3, 1922.)

Jan. 10, 1922; at Army Base, Brooklyn, N. Y., to Jan. 26; at Finance School, Fort Hunt, Va., to Mar. 11; at Walter Reed General Hospital, D. C., to July 3, 1922.

MAJOR, U. S. A., RETIRED, JULY 3, 1922,

FOR DISABILITY INCIDENT TO THE SERVICE.

Professor of Military Science and Tactics, Carnegie Institute of Technology, Feb. 5, 1925, to June 30, 1929; Professor of Military Science and Tactics, Missouri Military Academy, Mexico, Mo., July 1, 1929, to—

LIEUTENANT-COLONEL, U. S. A., RETIRED, JUNE 21, 1930,

ACT OF JUNE, 21, 1930.

**4581**...(Born Ill.).....**EUGENE SANTSCHI, Jr.**.....(Ap'd Utah)...**51**
(Born Jan. 15, 1883.)

**Military History:—**

At. U. S. Military Academy, Instructor in Department of Tactics, Oct. 12, 1917, to

MAJOR, TEMPORARY, OF INFANTRY, JAN. 9, 1918.

LIEUTENANT-COLONEL, TEMPORARY, OF INFANTRY, NOV. 4, 1918.

May 1, 1919; War Department General Staff, May 2, 1919, to Oct. 15, 1919; en route to Europe, Oct. 16, 1919, to Oct. 30, 1919; on duty with American Forces in Germany as General Staff Officer, Oct. 31, 1919, to

RETURNED TO GRADE OF CAPTAIN, JUNE 30, 1920.

MAJOR OF INFANTRY, JULY 1, 1920.

May 20, 1922; en route to U. S. A., May 21, 1922, to May 30, 1922; at Governors Island, N. Y., detached service, May 31, 1922, to Aug. 28, 1922; en route to station Aug. 29-30; at Fort Leavenworth, Kans., student officer, Command and General Staff School, Sept. 1, 1922, to June 15, 1923, when he was graduated; Instructor, Command and General Staff School, June 16, 1923, to Aug. 13, 1927; en route to station, Aug. 14 to 15, at Washington, D. C., student officer, Army War College, Aug. 16, 1927, to June 26, 1928, when he was graduated; en route to station, June 27-30, 1928; at Newport, R. I., student officer, Naval War College, Senior Course, July 1, 1928, to June 1, 1929, when he was graduated; en route to station, June 2, to June 5, 1929; at Chicago, Ill., Officer in Charge of Organized Reserve Affairs, Sixth Corps Area, June 6, 1929, to—

LIEUTENANT-COLONEL OF INFANTRY, JAN. 1, 1931.

**4582**...(Born Pa.).....**WILLIAM A. GANOE**.....(Ap'd Pa.)...**52**
(William Addleman Ganoe, Born May 14, 1881.)

**Military History:—**

CAPTAIN OF INFANTRY, SEPT. 6, 1916.

MAJOR, TEMPORARY, OF INFANTRY, JAN. 9, 1918.

At West Point, N. Y., Adjutant, U. S. Military Academy, Feb. 20, 1918, to

LIEUTENANT-COLONEL, TEMPORARY, OF INFANTRY, NOV. 4, 1918.

RETURNED TO GRADE OF CAPTAIN, AUG. 20, 1919.

MAJOR OF INFANTRY, JULY 1, 1920.

Aug. 24, 1921; assigned to 18th Infantry, Aug. 24, 1921; at Camp Dix, N. J., head of board to edit Infantry Drill Regulations, 1921-1922; at Fort Benning, Ga., Chief of History Section, Infantry School, 1922, to 1924; at Fort Leavenworth, Kans., student officer, School of Staff and Command, 1924, to 1925, when he was graduated; and placed on General Staff Eligible List, June, 1925; at Washington, D. C., Historical Section, Army War College, 1925 to 1929; student officer, Army War College, 1929 to 1930, when he was graduated; at Boston, Mass., Professor Military Science and Tactics, Boston University, Aug., 1930, to —

LIEUTENANT-COLONEL OF INFANTRY, JAN. 1, 1931.

**Civil History:**—Degree of A.B. conferred by Dickinson College, 1902 and of A.M., June. 1913; Author, "*English of Military Communications*," Banta Publishing Co., 1918; "*The History of the United States Army*," 1924, D. Appleton, Co., New York and London; stories and articles in leading magazines; contributed to Encyclopædia Brittanica, 1925-1928; American Dictionary of Biography; American Year Book, 1925, 1926, 1927, 1928, 1929.

**4583**...(Born N. D.) .....**ELMER F. RICE**.....(Ap'd N. D.)...**53**
(Elmer Franklin Rice, Born Dec. 1, 1882.)

**Military History:—**

CAPTAIN OF INFANTRY, SEPT. 8, 1916.

LIEUTENANT-COLONEL, TEMPORARY, OF INFANTRY, APR. 7, 1919.

At U. S. Military Academy, Instructor in Department of Drawing, Aug. 22, 1919, to

RETURNED TO GRADE OF CAPTAIN, AUG. 29, 1919.

MAJOR OF INFANTRY, JULY 1, 1920.

Aug. 20, 1920; Assistant Professor of Drawing, Aug., 1920, to Aug., 1923; at Fort Benning, Ga., student officer, Advanced Course, The Infantry School, Sept., 1923, to June, 1924, when he was graduated; at Fort Leavenworth, Kans., student officer, Command and General Staff School, Aug. 1924, to June, 1925, when he was graduated and placed on General Staff Eligible List, 1925; at Fort Benning, Ga., Instructor, The Infantry School, Aug., 1924, to June, 1928; at Washington, D. C., student officer, Army War College, Aug. 1928, to July, 1929, when he was graduated; at Washington, D. C., Office, Chief of Infantry, Aug., 1929, to—

LIEUTENANT-COLONEL OF INFANTRY, JAN. 1, 1931.

**4584**...(Born Minn.) .....**EDWIN C. McNEIL**.....(Ap'd Minn.)...**54**
(Edwin Colyer McNeil, Born Nov. 13, 1882.)

**Military History:—**

MAJOR, JUDGE ADVOCATE, MAY 15, 1917.

COLONEL, JUDGE ADVOCATE, NATIONAL ARMY, MAY 5, 1919.

At Washington, D. C., with Headquarters American Expeditionary Forces, Sept. 12, 1919, to

RETURNED TO GRADE OF MAJOR, JUNE 30, 1920.

Aug. 15, 1920; in office of Judge Advocate General to Aug. 15, 1922; student officer at Army War College, to June 30, 1923, when he was graduated; at U. S. Military Academy, acting professor of Law, July 2, to Aug. 26; Professor of Law, Aug. 27, 1923, to Aug. 22, 1929; at Washington, D. C., Office of Judge Advocate General, Aug. 27, 1929, to —

LIEUTENANT-COLONEL, JUDGE ADVOCATE, JAN. 1, 1931.

Awarded

DISTINGUISHED SERVICE MEDAL.

"For exceptionally meritorious and distinguished services as assistant judge advocate, American Expeditionary Forces. By his excellent administrative ability and sound judgment he rendered a service which enabled his department to expeditiously handle many questions of great moment."

**4585**...(Born Va.) .....**AUGUSTINE W. ROBINS**.....(Ap'd Va.)...**55**
(Augustine Warner Robins, Born Sept. 29, 1882.)

**Military History:—**

LIEUTENANT-COLONEL, TEMPORARY, OF AIR SERVICE, AUG. 20, 1918.

At Indianapolis, Ind., Supervisor of Northern Air Service District, to Feb. 1, 1919; at Washington, D. C., Chief, Property Division, Chief, Requirements Division, and Assistant to Chief, Supply Section, in Office, Chief of Air Service to

RETURNED TO GRADE OF CAPTAIN, APR. 14, 1920.

MAJOR OF CAVALRY, JULY 1, 1920.

(TRANSFERRED TO AIR SERVICE, AUG. 6, 1920.)

Sept. 1, 1921; at Fairfield, Ohio, commanding Wilbur Wright Field and Fairfield Air Depot, to July 9, 1928; at Langley Field, Va., student officer, Air Corps Tactical School, to July 1, 1929, when he was graduated; at San Antonio, Tex., commanding San Antonio Air Depot, Duncan Field to—

LIEUTENANT-COLONEL, AIR CORPS, JAN. 4, 1931.

**4586**...(Born Wis.).....**BENJAMIN F. CASTLE**.....(Ap'd Wis.)...**56**
(Benjamin Frederic Castle, Born May 11, 1884.)

**Military History:—**

CAPTAIN OF INFANTRY, SEPT. 12, 1916.

LIEUTENANT-COLONEL, TEMPORARY, OF AIR SERVICE, AUG. 20, 1918.

RESIGNED, OCT. 24, 1919.

COLONEL, AIR CORPS RESERVE, SEPT. 11, 1927 (AIRPLANE PILOT).

**Civil History:**—With Irving National Bank, New York, 1919 to 1924; F. J. Lisman and Co., New York, to Feb., 1927; Vice President and General Manager, First Federal Foreign Investment Trust, Feb., 1927, to Mar., 1928; President, First Federal Banking Corporation to Jan. 16, 1929; President, Great Lakes Aircraft Corporation, Jan. 16, 1929, to Feb. 6, 1931; President, American Women's Realty Corp.; Director, Aero Underwriters.

Address: 353 West 57th St., New York City, N. Y.

**4587**...(Born Calif).....**WILLIAM D. GEARY***.....(Ap'd Calif.)...**57**
(William Ducachet Geary, Born Nov. 5, 1884.)

**Military History:—**

LIEUTENANT-COLONEL, TEMPORARY, OF FIELD ARTILLERY, OCT. 26, 1918.

At San Diego, Calif., Professor of Military Science and Tactics at San Diego High School and Junior College, Sept. 1, 1919, to

RETURNED TO GRADE OF CAPTAIN, JAN. 21, 1920.

MAJOR OF CAVALRY, JULY 1, 1920.

(TRANSFERRED TO FIELD ARTILLERY, AUG. 7, 1920.)

Oct. 1, 1920; at Camp Pike, Ark., Regimental Executive and Regimental Commander, 18th Field Artillery, to June 1, 1921, on leave of absence 3 months; at Fort Leavenworth, Kans., student officer, School of the Line, to 1922, when he was graduated; student officer, General Staff School to 1923, when he was graduated; at Stanford University, Calif., Professor of Military Science and Tactics, June 26, 1923 to June 30, 1927; at Fort Leavenworth, Kans., Instructor, Command and General Staff School, July 1, 1927, to July 1, 1930; at Salt Lake City, Utah, Unit Instructor, 179th Field Artillery Brigade, Organized Reserves, July 1, 1930, to—

LIEUTENANT-COLONEL OF FIELD ARTILLERY, JAN. 9, 1931.

*Son of Major W. L. Geary, Class of 1874.

**4588**...(Born Ohio).....**CHARLES L. WYMAN**.....(Ap'd Ohio)...**58**
(Charles Lloyd Wyman, Born May 12, 1883.)

**Military History:—**

CAPTAIN OF INFANTRY, SEPT. 13, 1916.

MAJOR OF INFANTRY, NATIONAL ARMY, AUG. 5, 1917.

LIEUTENANT-COLONEL, TEMPORARY, OF SIGNAL CORPS, OCT. 1, 1918.

RETURNED TO GRADE OF CAPTAIN, JUNE 1, 1920.

MAJOR, U. S. A., RETIRED, JULY 1, 1920,

FOR DISABILITY CONTRACTED IN LINE OF DUTY.

Detailed on active duty July 2, 1920, to Aug. 4, 1920; assigned as Assistant Professor of Military Science and Tactics, Cheyenne High School, Cheyenne, Wyo., May 4, 1921; transferred to Los Angeles, Calif., High Schools, Aug. 1, 1921; assigned as Professor of Military Science and Tactics, Loyola High School, Los Angeles, Calif., Sept. 6, 1922 to—

LIEUTENANT-COLONEL, U. S. A., RETIRED, JUNE 21, 1930,

ACT OF JUNE 21, 1930.

**4589**...(Born N. Y.).....**EDWARD H. TEALL**.....(Ap'd N. Y.)...**59**
(Edward Hall Teall, Born June 22, 1885.)

**Military History:—**

FIRST LIEUTENANT OF INFANTRY, MAR. 19, 1913.

RESIGNED, JULY 1, 1913.

LIEUTENANT-COLONEL, TEMPORARY, OF INFANTRY, OCT. 12, 1918.

HONORABLY DISCHARGED, MAR. 11, 1919.

COLONEL, INFANTRY RESERVES, COMMANDING 389TH INFANTRY.

Victory Medal with three battle clasps.

**Civil History:**—Vice President, H. P. Snyder Manufacturing Co., Little Falls, N. Y., July 1, 1913, to May 10, 1917; Vice President and General Manager, H. P. Snyder Manufacturing Co., Mar. 11, 1919, to Jan. 1, 1925; President, H. P. Snyder Manufacturing Co., to date; General Manager, Excelsior Cycle Co., Michigan City, Ind., Director, Little Falls National Bank, President, Little Falls Hotel Co.

Address: Little Falls, N. Y.

**4590**...(Born Ill.)....**HAYDEN WAITE WAGNER**.....(Ap'd Ill.)...**60**
(Born Dec. 21, 1885.)

**Military History:—**

FIRST LIEUTENANT OF CAVALRY, OCT. 26, 1913.

RESIGNED, AUG. 18, 1915.

MAJOR, QUARTERMASTER CORPS, FEB. 14, 1918.

In office of Chief of Remount Service, Nov. 15, 1918, to May 12, 1919.

HONORABLY DISCHARGED MAY 12, 1919.

LIEUTENANT-COLONEL, QUARTERMASTER RESERVE CORPS, AUG. 8, 1919.

**Civil History:**—At Campbell Hall, Orange Co., N. Y., engaged in farming and horse breeding. Vice President and General Manager, Coldwell Lawn Mower Co.; Director, Highland-Quassaick National Bank and Trust Co., Director, Newburgh Public Service Corporation.

Address: Balmville Road, Newburgh, N. Y.

**4591**...(Born Ark.).....**FRED H. COLEMAN**.....(Ap'd Ark.)...**61**
(Fred Hughes Coleman, Born Dec. 23, 1881.)

**Military History:—**

FIRST LIEUTENANT OF CAVALRY, OCT. 28, 1913.

RESIGNED, AUG. 30, 1915.

Reappointed

MAJOR, TEMPORARY, AIR SERVICE, DEC. 18, 1920 (VACATED FEB. 11, 1921.)

Reappointed

MAJOR, AIR SERVICE, JAN. 18, 1921.

At McCook Field, Dayton, Ohio, (Air Corps Engineering Division), Factory Superintendent, Dec. 18, 1920, to Mar. 28, 1921; at Arcadia, Fla., student officer, Primary Flying School, Apr. 1, 1921, to Sept. 20, 1921; at Ellington Field, Houston, Tex., student officer, in Advance Flying School (Pursuit), Sept. 22, 1921 to Jan. 1, 1922, when he was graduated; at McCook Field, Dayton, Ohio, Air Corps Engineering Division, Jan. 3, 1922, to Mar. 23, 1923, when he was transferred to Langley Field, Va., as Supply Officer, Mar. 25, 1923, to Aug. 15, 1924; at Scott Field, Ill., student officer, Balloon and Airship School, Aug. 17, 1924, to Sept. 1, 1925, when he was graduated; at Langley Field, Va., student officer, Air Corps Tactical School, Sept. 4, 1925, to June 15, 1926, when he was graduated; at Fort Leavenworth, Kans., student officer, Command and General Staff School, Sept. 6, 1926, to June 12, 1927, when he was graduated; at Aberdeen Proving Ground, Md., commanding Air Corps Detachment, Aug. 5, 1927, to June 9, 1930; at Wright Field, Dayton, Ohio, as Chief, Field Service Section, Materiel Division, Aug. 10, 1930, to —

**Civil History:**—At Baltimore, Md., Ordnance Engineer with Bartlett Hayward Co., Aug. 31, 1915, to Apr. 30, 1919; Ordnance Engineer, Ordnance Department, May 1, to Sept. 15, 1919; at Dayton Ohio, Production Manager, Recording and Computing Machines Co., Sept. 16, 1919, to Dec. 18, 1920.

**4592**...(Born Sweden) ..**EMIL PEHR PIERSON**... .....(Ap'd Ill.)...**62**
(Born May 25, 1883.)

**Military History:**—

LIEUTENANT-COLONEL, TEMPORARY, OF INFANTRY, OCT. 25, 1918.

At Washington, D. C., in Purchase, Storage, and Traffic Division, General Staff, Jan. 4, 1919, to

RETURNED TO GRADE OF CAPTAIN, MAR. 29, 1920.

MAJOR OF CAVALRY, JULY 1, 1920.

Sept. 3, 1924, in the Foreign Claims Section, which was transferred to Office of Assistant Secretary of War in 1920; at Fort Leavenworth, Kans., student officer, Command and General Staff School, Sept. 4, 1924, to June 19, 1925, when he was graduated; at Fort Des Moines, Iowa, commanding Second Squadron, 14th Cavalry, June 20, 1925, to Oct. 25, 1927; at Fort Sam Houston, Tex., detailed in Inspector General's Department at Headquarters Eighth Corps Area, Oct. 26, 1927, to Jan. 6, 1929; at Stockholm, Sweden, at Legation of the United States of America, as Military Attaché to Sweden, Norway, and Denmark, Jan. 7, 1929, to —

LIEUTENANT-COLONEL OF CAVALRY, JAN. 14, 1931.

Decoration: Officer of the Order of Leopold, II, Belgium.

Service Medals: Mexican Service, Victory Medal.

**4593**...(Born Minn.) ....**CLARK P. CHANDLER**.....(Ap'd N. H.)...**63**
(Clark Porter Chandler, Born Mar. 30, 1886.)

**Military History:**—

LIEUTENANT-COLONEL, TEMPORARY, OF INFANTRY, SEPT. 12, 1918.

At Nantes, France, Chief of Staff, U. S. Troops, Jan. 14, 1919, to May 15, 1919, and Commanding Officer, U. S. Troops, to July 3, 1919; en route to U. S. to July 15, 1919; at Camp Meade, Md., Assistant Chief of Staff, G-3, of the Tank Corps, to May 15, 1920; Chief of Staff, Tank Corps, to

RETURNED TO GRADE OF CAPTAIN, JUNE 30, 1920.

MAJOR OF CAVALRY, JULY 1, 1920.

Jan. 1, 1921; en route to Hawaii to Jan. 15, 1921; at Schofield Barracks, Hawaii, with 17th Cavalry to Sept. 20, 1921; during Sept., 17th Cavalry moved to the Presidio of Monterey, Calif., at Presidio of Monterey, Calif., with the 11th Cavalry, to Sept. 1, 1924; (at Cavalry School, Advanced Course, Jan. 4, to June 10, 1924, when he was graduated); at Fort Leavenworth, Kans., student officer, Command and General

Staff School, to July 15, 1925, when he was graduated; at Topeka, Kans., Instructor of Kansas National Guard Cavalry, to June 30, 1929; at Fort Clark, Tex., Plans and Training Officer (S-3), 1st Cavalry Brigade, to —

LIEUTENANT-COLONEL OF CAVALRY, FEB. 1, 1931.

**4594**...(Born Miss.).....**JOHN WALTON LANG**.....(Ap'd Miss.)...**64**
(Born Feb. 26, 1884.)

**Military History:—**

MAJOR, TEMPORARY, OF INFANTRY, JAN. 10, 1918.

At General Headquarters, American Expeditionary Forces, Assistant Executive and Assistant Deputy Provost Marshal General, American Expeditionary Forces, Provost Marshal General's Department, Mar. 1, 1919, to

LIEUTENANT-COLONEL, NATIONAL ARMY, MAY 11, 1919.

May 28, 1919; at London, England, Provost Marshal, British Isles, to June 24, 1919; en route to U. S. to July 10, 1919; leave of absence to July 26, 1919; at Philadelphia, Pa., as Assistant District Inspector, Reserve Officers' Training Corps, to Sept. 14 1919; at Kingston, R. I., Professor of Military Science and Tactics, Rhode Island State College, to Sept. 18, 1919; at Bethlehem, Pa., Professor of Military Science and Tactics, Lehigh University, to

RETURNED TO GRADE OF CAPTAIN, JAN. 20, 1920.

MAJOR OF INFANTRY, JULY 1, 1920.

July 15, 1923; (During summer 1920, Director of Rifle Practice, Reserve Officers' Training Corps Camp, Camp Devens, Mass.; at Plattsburg Barracks, Senior Instructor, Reserve Officers' Training Corps Camp, 1921; at Edgewood Arsenal, Md., Executive Officer, Reserve Officers' Training Corps Camp, 1922); leave of absence July 16, 1923, to Sept. 15, 1923; at Fort Benning, Ga., student officer, Advanced Course, Infantry School, to May 31, 1924, when he was graduated; assigned to 24th Infantry and Director Rifle Practice, court martial duty and commanding Battalion, to Sept. 17, 1924; at Fort Benning, Ga., Instructor, Infantry School to July 5, 1924; at Des Moines, Iowa, Senior Instructor, Officers' Reserve Corps Camp to July 19, 1924; at Fort Benning, Ga., Instructor, Infantry School, to July 1, 1926; leave of absence to Aug. 22, 1926; at Fort Leavenworth, Kans., student officer, Command and General Staff School, to June 30, 1927, when he was graduated; at Washington, D. C., with G-2, War Department General Staff in Public Relations Branch, to June 30, 1929; Chief Public Relations Branch, G-2, War Department General Staff to Aug. 13, 1930; student officer, Army War College, Aug. 14, 1930, to —

LIEUTENANT-COLONEL OF INFANTRY, FEB. 1, 1931.

**4595**...(Born N. C.).....**GEORGE T. EVERETT**.....(Ap'd N. C.)...**65**
(George Thomas Everett, Born May 3, 1886.)

**Military History:—**

CAPTAIN OF INFANTRY, SEPT. 18, 1917.

LIEUTENANT-COLONEL, TEMPORARY, OF INFANTRY, OCT. 29, 1918.

At Washington, D. C., with Personnel Branch, Operations Division, General Staff, Jan. 31, 1919, to Oct. 4, 1919, (detailed member of General Staff Corps, Mar. 15, 1919); at Camp Benning, Ga., on temporary duty; at Camp Travis, Tex., G-3, Second Division, Nov. 23, 1919, to

RETURNED TO GRADE OF CAPTAIN, JUNE 30, 1920.

MAJOR OF INFANTRY, JULY 1, 1920.

July 22, 1920, when he was relieved as member of General Staff Corps; at Camp Travis, Tex., commanding Trains, 2nd Division, to Sept. 5; en route to Hawaii to Oct. 21; at Schofield Barracks, Hawaii, with 44th Infantry, to Nov. 21; as Coordinating Officer, Nov. 21, 1920, to Mar. 1, 1921; with 44th Infantry, to Apr. 21, 1922, when he was placed on sick report; left Hawaii June 12; in Letterman General Hospital, June 20 to Sept. 30; on leave of absence to Nov. 1, when he was ordered to his home to await retirement.

MAJOR, U. S. A., RETIRED, DEC. 31, 1922,

FOR DISABILITY INCIDENT TO THE SERVICE.

Professor of Military Science and Tactics, University of Maryland, 1925-1926.

**Civil History:**—Assistant Manager, Southern Public Utilities, Charlotte, N. C., 1923; Salesman, Union Realty Corporation, Washington, D. C., 1924; Salesman, Hemphill Noyes and Company, Washington, D. C., office, 1924-1925; Salesman, Gooy Gorham Organization, Asheville, N. C., and Elizabethton, Tenn., 1926-1928; Field Representative, Bankers Trust Co., New York City, 1928-1930. Author of "*Health,*" Prudential Insurance Company Press, 1926; "*Keeping Fit,*" Ronald Press Company, 1928.

**4596**...(Born Pa.).....**HENRY H. ARNOLD**.....(Ap'd Pa.)...**66**

(Henry Harley Arnold, Born June 25, 1886.)

**Military History:**—

COLONEL, TEMPORARY, SIGNAL CORPS, AUG. 5, 1917.

MAJOR, TEMPORARY, OF INFANTRY, JAN. 15, 1918.

At Coronado, Calif., District Supervisor, Western District, Air Service, to May 30, 1919; at Crissy Field, San Francisco, Calif., Air Officer, 9th Corps Area, to

RETURNED TO GRADE OF CAPTAIN, JUNE 30, 1920.

MAJOR OF INFANTRY, JULY 1, 1920.

(TRANSFERRED TO AIR SERVICE, AUG. 11, 1920.)

Oct. 17, 1922; at Rockwell Field, Calif., Commanding Officer, Air Depot, to Aug. 15, 1924; at Washington, D. C., student officer, Army Industrial College, to Mar., 1925, when he was graduated; at Washington, D. C., Office, Chief Air Corps, to Mar., 1926; at Marshall Field, Fort Riley Kans., Commanding Officer, to Aug., 1928; at Fort Leavenworth, Kans., student officer, General Service Schools, to June 12, 1929, when he was graduated; at Fairfield, Ohio, Commanding Officer, Air Depot, to — Charge Field Service Section, Material Division, Air Corps, Sept. 1, 1929, to June 30, 1930; Executive, Material Division, July 1, 1930 to—

LIEUTENANT-COLONEL, AIR CORPS, FEB. 1, 1931.

Author of "*Airmen and Aircraft*"; "*Bill Bruce Aviator Series*" (6 books).

**4597**...(Born N. Y.)...**WALTER R. WHEELER**.....(Ap'd N. Y.)...**67**

(Walter Raymond Wheeler, Born Nov. 29, 1883.)

**Military History:**—

LIEUTENANT-COLONEL, TEMPORARY, OF INFANTRY, OCT. 18, 1918.

With First Division march to and occupation of Coblenz Bridgehead, Nov. 15, 1918, to Mar. 5, 1919; at University of Toulouse, student and commandant of the Faculté de Français, to June 30, 1919, receiving "brevet supérieur"; duty District of Paris, to Sept., 1919; at Paris, France, student officer, Ecole Supérieure de Guerre, to

RETURNED TO GRADE OF CAPTAIN, OCT. 30, 1919.

MAJOR OF INFANTRY, JULY 1, 1920.

Sept., 1921, when he was graduated, receiving brevet d'officier d'état-major; returned to U. S., Oct., 1921; at Fort Benning, Ga., Member, Infantry Board, to Aug., 1922; student officer, Advanced Course, Infantry School, to June, 1923, when he was graduated; at Fort Leavenworth, Kans., student officer, Command and General Staff School, to June, 1924, when he was graduated, and placed on General Staff Corps Eligible List; Instructor, Command and General Staff School, to June, 1926; at Jacksonville, Fla., recruiting duty, to —

LIEUTENANT-COLONEL, OF INFANTRY, FEB. 6, 1931.

Decoration: Croix de Guerre, with Palm, French.

Service Medals: Mexican Border service, 1915-1917; Victory medal with five clasps. Plaque of officier d'état-major, French Army.

Citation: Division orders, First Division, American Expeditionary Forces.

**4598**...(Born Iowa).....**ARTHUR W. HANSON**.....(Ap'd Iowa)...**68**
(Arthur William Hanson, Born Jan. 15, 1883.)

**Military History:—**

SECOND LIEUTENANT, OF CAVALRY, JUNE 14, 1907.

RESIGNED, JAN. 8, 1914.

LIEUTENANT-COLONEL, TEMPORARY, OF INFANTRY, OCT. 18, 1918.

HONORABLY MUSTERED OUT, MAY 19, 1919.

**Civil History:**—Ranching in New Mexico, Jan., 1914 to May 15, 1917; since May, 1919, ranching and raising polo ponies, to Jan., 1922; wholesale camping supplies, Fresno and San Jose, Calif., 1922 to 1924; General Manager, Hart Hardware Co., 1925, to—

Address: Gallup, New Mexico.

**4599**...(Born Iowa).....**GEORGE F. N. DAILEY**.....(Ap'd Iowa.)...**69**
(George Frederick Ney Dailey, Born Jan. 6, 1883.)

**Military History:—**

LIEUTENANT-COLONEL, TEMPORARY, SIGNAL CORPS, OCT. 1, 1918.

At University of Illinois, Commandant, June 26, to

RETURNED TO GRADE OF CAPTAIN, JAN. 20, 1920.

MAJOR OF INFANTRY, JULY 1, 1920.

Aug. 30, 1923; (Adjutant, Training Camps, Camp Custer, Mich., June 5, to Aug. 8, 1922); at Fort Leavenworth, Kans., student officer, Command and General Staff School, to June 21, 1924, when he was graduated; at Camp Custer, Mich., Executive Officer, Citizens' Military Training Camp, to Sept. 2, 1924; at Camp Custer, Mich., and Fort Sheridan, Ill., commanding Battalion, in 2nd Infantry, to Apr. 21, 1925; at Hot Springs, Ark., sick in Army and Navy General Hospital, to June 30, 1925; at Chicago, Ill., temporary duty as Recruiting Officer, to Aug. 21, 1925; at Fort Benning, Ga., Instructor, Infantry School, to May 30, 1928; on academic and ordinary leave, to Aug. 25, 1928; at Fort George G. Meade, Md., student officer, Tank School, to June 13, 1929, when he was graduated; at Fort George G. Meade, Md., with 1st Tank Regiment, to Apr. 15, 1930; duty with the American Pilgrimage Gold Star Mothers and Widows in France, Apr. 16, 1930, to Oct. 1, 1930.

LIEUTENANT-COLONEL OF INFANTRY, FEB. 16, 1931.

**4600**...(Born Tex.).....**RICHARD H. KIMBALL**.....(Ap'd Tex.)...**70**
(Richard Huntington Kimball, Born June 9, 1882.)

**Military History:—**

DISTINGUISHED SERVICE MEDAL.

CAPTAIN OF CAVALRY, FEB. 6, 1917.

COLONEL, TEMPORARY, OF CAVALRY, MAY 16, 1919.

At Washington, D. C., Chief of Enlisted Personnel Section, Operations Branch, General Staff, Dec. 3, 1919, to

RETURNED TO GRADE OF CAPTAIN, JUNE 30, 1920.

MAJOR OF CAVALRY, JULY 1, 1920.

Feb. 9, 1922, when he was relieved from General Staff at his own request; at Fort Oglethorpe, Ga., with 6th Cavalry, to Dec. 10, 1922.

MAJOR, U. S. A., RETIRED, DEC. 10, 1922,
AT HIS OWN REQUEST, ACT OF JUNE 30, 1922.

Commissioned

COLONEL OF CAVALRY, OFFICERS' RESERVE CORPS, JAN. 12, 1923.

COLONEL, U. S. A., RETIRED, JUNE 21, 1930,
ACT OF JUNE 21, 1930.

**Civil History:**—President, Foundation Trust Company, Vice President, Roan Iron Company, Director, Volunteer State Life Insurance Company, Executive and Director in other Corporations, including President, Chattanooga Brick Company; 1926, President, Chattanooga Chamber of Commerce; 1929-1931; President Chattanooga Community Council.

**4601**... (Born Tex.) ..... **ABBOTT BOONE** ..... (Ap'd Tex.) ... **71**
(Born Oct. 19, 1883.)

**Military History:**—

MAJOR, TEMPORARY, OF CAVALRY, AUG. 5, 1917.

At Camp Stanley, Tex., senior instructor, N. C. O., Section, Cavalry Training School, Sept. 27, 1918, to Dec. 6, 1918; at San Diego, Calif., commanding 3rd Squadron, 11th Cavalry, and Southern California Border District, Dec., 10, 1918, to Apr. 18, 1919; at Camp Meade, Md., commanding 3rd Prov. Battalion Overseas Replacement Depot, Apr. 28, 1919, to May 20, 1919; en route to France May 21, 1919, to June 1, 1919; on tour of battle fields and temporary duty in Paris, June 2, 1919, to July 25, 1919; at Brest, France, Assistant to Assistant Chief of Staff, G-4 and Assistant Chief of Staff, G-4, July 27, 1919, to Jan. 4, 1920; at Paris, France, Horse Show Judge in Inter-Allied Meet, Jan. 5, 1920, to Jan. 25, 1920; at Antwerp, Belgium, Headquarters, Commandant, Jan. 26, 1920, to

RETURNED TO GRADE OF CAPTAIN, JUNE 30, 1920.

MAJOR OF CAVALRY, JULY 1, 1920.

July 9, 1920; at Coblenz, Germany, Chief Transportation Officer, American Forces in Germany, July 10, 1920, to

(TRANSFERRED TO FIELD ARTILLERY, AUG. 19, 1920.)

Oct. 5, 1920; on leave and en route to U. S. and station, Oct. 6, 1920, to Nov. 11, 1920; at Fort Sill, Okla., attached to Headquarters 1st Field Artillery, Nov. 12, 1920, to Jan. 5, 1921; at Fort Sill, Okla., student officer, Battery Commanders' Course, Jan. 5, 1921, to July 4, 1921, when he was graduated and assigned to 78th Field Artillery; at Camp Grant, Ill., commanding 1st Battalion, 78th Field Artillery, July 5, 1921, to Oct. 25, 1921; at Camp Knox, Ky., commanding 83rd Field Artillery, Oct. 26, 1921, to Nov. 26, 1921; at Fort Bragg, N. C., student officer, Field Officers' Course, Field Artillery School, Dec. 29, 1921, to June 28, 1922, when he was graduated; at Jefferson Bks., Mo., Instructor, Officers' Reserve Corps Camp, July 1, 1922, to July 31, 1922; at Fort Leavenworth, Kans., student officer, Command and General Staff School, Sept. 1, 1922, to July 5, 1923, when he was graduated as a Distinguished Graduate and assigned to 15th Field Artillery; at Fort Sill, Okla., Instructor, Officers' Reserve Corps Camp, July 6, 1923, to Aug. 4, 1923; at Fort Sam Houston, Tex., commanding 1st Battalion, 15th Field Artillery, Aug. 5, 1923, to May 26, 1924; at Minneapolis, Minn., Senior Instructor, 59th Artillery Brigade Minnesota National Guard, June 20, 1924, to Sept. 29, 1924; at Omaha, Nebr., Assistant National Guard Officer, 7th Corps Area., Sept. 30, 1924, to Nov. 29, 1924; at Omaha, Nebr., National Guard Officer, 7th Corps Area, Nov. 30, 1924, to Oct. 24, 1927; at Fort Sam Houston, Tex., commanding 1st Battalion, 12th Field Artillery, Nov. 11, 1927, to Aug. 11, 1930; at Langley Field, Va., student officer, Air Corps Tactical School, Sept. 8, 1930, to —

LIEUTENANT-COLONEL OF FIELD ARTILLERY, FEB. 22, 1931.

Awarded Decoration of Officer of Order of the Crown, Belgium, Mar. 14, 1921.

**4602**...(Born Ohio).....**BARTON K. YOUNT**.....(Ap'd Ohio)...**72**
(Barton Kyle Yount, Born Jan. 18, 1884.)

**Military History:—**

LIEUTENANT-COLONEL, TEMPORARY, AIR SERVICE, AUG. 20, 1918.

At Rockwell Field, San Diego, Calif., Feb. 17, 1919, to July 30, 1919; at Riverside, Calif., commanding March Field, July 31, 1919, to

RETURNED TO GRADE OF CAPTAIN, JUNE 30, 1920.

MAJOR OF INFANTRY, JULY 1, 1920.

(TRANSFERRED TO AIR SERVICE, AUG. 11, 1920.)

June 30, 1921; at Washington, D. C., on duty, Office, Chief of Air Corps, July 1, 1921, to Aug. 15, 1924; at McCook Field, Dayton, Ohio, student officer, Air Corps, Engineering School, Aug, 16, 1924, to Aug. 28, 1925, when he was graduated; rated Airplane Pilot, July, 1919; at Paris, France, Assistant Military Attaché for Air, American Embassy, Aug. 29, 1925, to Aug. 29, 1929; at Langley Field, Hampton, Va., student officer, Air Corps Tactical School, Aug. 30, 1929, to Sept. 11, 1930; at San Diego, Calif., commanding Rockwell Field, Sept. 12, 1930, to —

LIEUTENANT-COLONEL, AIR CORPS, FEB. 28, 1931.

**4603**...(Born Mo.).....**DENHAM B. CRAFTON**.....(Ap'd Mo.)...**73**
(Denham Bohart Crafton, Born Mar. 13, 1882.)

**Military History:—**

LIEUTENANT-COLONEL, TEMPORARY, OF INFANTRY, JULY 30, 1918.

At Washington, D. C., Office, Chief of Staff, Dec. 2, 1918, to Nov. 4, 1919;

(DETAILED TO GENERAL STAFF CORPS, JAN. 4, 1919.)

(RELIEVED FROM GENERAL STAFF CORPS, NOV. 4, 1919.)

on leave of absence Nov. 5, to Dec. 29, 1919; en route to China, Jan. 5, 1920; arrived in China in Mar., 1920; at Tientsin, China, with 15th Infantry, to

RETURNED TO GRADE OF CAPTAIN, JUNE 30, 1920.

MAJOR OF INFANTRY, JULY 1, 1920.

Oct., 1922; left Tientsin, China in Oct., 1922, en route to U. S., arriving Nov. 11, 1922; on leave of absence Nov. 11, 1922, to Feb. 9, 1923; at Fort Hayes, Ohio, Assistant to Officer in Charge National Guard Affairs, 5th Corps Area, Feb. 10, 1923, to July, 1925; on leave of absence one month; at Fort Leavenworth, Kans., student officer, Command and General Staff School, 1925, to 1926, when he was graduated and placed on General Staff Corps Eligible List; at Fort Snelling, Minn., with Third Infantry, June 25, 1926 to Jan., 1929; at Minneapolis, Minn., with 88th Division, Organized Reserves, to —

LIEUTENANT-COLONEL OF INFANTRY, MAR. 1, 1931.

**4604**...(Born Ark.)...**WILLIAM L. MOOSE, Jr.**†.....(Ap'd Ark.)...**74**
(William Lewis Moose, Jr., Born Sept. 12, 1881.)

**Military History:—**

CAPTAIN OF CAVALRY, FEB. 10, 1917.

LIEUTENANT-COLONEL, TEMPORARY, AIR SERVICE, AUG. 20, 1918.

At Mitchel Field, N. Y., commanding aerial activities on Long Island, Mar. 1, 1920, to

RETURNED TO GRADE OF CAPTAIN, APR. 16, 1920.

MAJOR OF CAVALRY, JULY 1, 1920.

Aug. 17, 1920; at Richmond, Va., commanding Air Service Aviation General Supply Depot to

(TRANSFERRED TO AIR SERVICE, MAR. 10, 1921.)

Aug. 3, 1922; at Fort Leavenworth, Kans., student officer at Command and General Staff School, Sept. 4, 1922, to June 27, 1923, when he was graduated; at New York City, on duty with Organized Reserves, 2nd Corps Area, to June 22, 1926, when as result of an aeroplane accident he received injuries from which he

DIED, JUNE 22, 1926, AT MITCHEL FIELD, LONG ISLAND: AGED 44.

LIEUTENANT-COLONEL, U. S. A., (POSTHUMOUSLY), JUNE 22, 1926,

ACT OF JUNE 21, 1930.

**4605**...(Born N. Y.).....**CHARLES D. ROGERS**†.....(Ap'd N. Y.)...**75**

**4606**...(Born Ohio).....**RAY CORSON HILL**.....(Ap'd Ohio)...**76**
(Born Oct. 25, 1881.)

**Military History:—**

CAPTAIN OF INFANTRY, JAN. 29, 1917.

MAJOR, TEMPORARY, OF INFANTRY, JAN. 23, 1918.

LIEUTENANT-COLONEL OF AIR SERVICE, U. S. A., AUG. 21, 1918.

At Washington, D. C., with Bureau of Air Craft Production, Feb., 1919, to Mar. 1, 1919; at Gainesville, Ga., Professor of Military Science and Tactics, Riverside Military Academy, Mar., 1919, to

RETURNED TO GRADE OF CAPTAIN, JAN. 20, 1920.

MAJOR OF INFANTRY, JULY 1, 1920.

Sept. 25, 1920; at Iowa City, Iowa, Assistant Professor of Military Science and Tactics, University of Iowa, Sept. 27, 1920 to Aug. 31, 1923; on leave of absence to Nov. 27, 1923; at Fort Snelling, Minn., Commanding the 2nd Battalion, 3rd Infantry, Nov. 28, 1923 to Sept. 1, 1924; at Fort Benning, Ga., student officer, Advanced Course, Infantry School, Sept. 2, 1924 to May 31, 1925, when he was graduated; at Fort Snelling, Minn., Summer Training Camp duty, July 24 to Aug. 31, 1925; at Minneapolis, Minn., Assistant Professor of Military Science and Tactics, University of Minnesota, June 7, 1925 to July 1, 1929; on leave of absence to Aug. 19, 1929; at Fort Leavenworth, Kans., student officer, Command and General Staff School, Aug. 20, 1929, to—

**4607**...(Born Ohio)....**LEWIS C. ROCKWELL**†... (Ap'd at Large)...**77**

**4608**...(Born Me.)....**FREDERICK S. SNYDER**†.....(Ap'd N. Y.)...**78**
(Frederick Story Snyder, Born May 23, 1886.)

**Military History:—**

CAPTAIN OF CAVALRY, FEB. 14, 1917.

LIEUTENANT-COLONEL, TEMPORARY, OF FIELD ARTILLERY, JULY 30, 1918.

At Fort Huachuca, Ariz., Apr., 1919, to

RETURNED TO GRADE OF CAPTAIN, SEPT. 19, 1919.

MAJOR OF CAVALRY, JULY 1, 1920.

Oct., 1920; at East Lansing, Mich., Assistant Professor of Military Science and Tactics at Michigan Agricultural College, to Mar., 1921; at Fort Ethan Allen, Vt., to Aug., 1921; at Rochester, N. Y., with Organized Reserves, to Mar., 1922; at Camp Dix, N. J., Mar., 1922, to Apr., 1922; at Fort Ethan Allen, Vt., and at Camp Devens, Mass., to Nov., 1922.

MAJOR, U. S. A., RETIRED, DEC. 15, 1922,

ACT OF JUNE 30, 1922.

DIED, JAN. 22, 1925, AT ENGLEWOOD, N. J.: AGED 38.

Portrait and obituary in Annual Report, Association of Graduates, for 1931.

LIEUTENANT-COLONEL, U. S. A. (POSTHUMOUSLY), JAN. 22, 1925,
ACT OF JUNE 21, 1930.

**4609**...(Born S. D.)...**WILLIAM ELIOT SELBIE**.....(Ap'd S. D.)...**79**
(Born Dec. 9, 1882.)

**Military History:—**

CAPTAIN OF INFANTRY, SEPT. 27, 1916.

LIEUTENANT-COLONEL, TEMPORARY, OF INFANTRY, MAY 5, 1919.

RETURNED TO GRADE OF CAPTAIN, AUG. 27, 1919.

At Corvallis, Ore., with Reserve Officers' Training Corps at Oregon Agricultural College, Sept. 15, 1919, to June 1, 1920; on leave of absence to

MAJOR OF INFANTRY, JULY 1, 1920.

Sept. 1; at Hachita, N. M., commanding 2nd Battalion, 24th Infantry, Sept. 2 to 21; at Columbus, N. M., commanding 3rd Battalion, 24th Infantry, Sept. 22, 1920, to June 30, 1922; commanding 1st Battalion, 24th Infantry, July 1 to Dec. 9, 1922; at Warren, Ariz., Executive Officer, 410th Infantry, Organized Reserves, Jan. 1 to July 19, 1923; at Denver, Colo., Executive Officer, 411th Infantry, Organized Reserves, July 22, 1923, to June 25, 1925.

RESIGNED, JUNE 25, 1925.

**Civil History:**—Chicken rancher at Alhambra, Calif., June, 1925, to Jan., 1926; real estate agent, Los Angeles, Calif., Jan., 1926, to June, 1928; Mining business, owner and producer, Mono County, Calif., June, 1928, to—

Address: 62 North Meredith Ave., Pasadena, Calif.

**4610**...(Born Ariz).....**WILLIAM C. CHRISTY**.....(Ap'd Ariz.)...**80**
(William Carroll Christy, Born Nov. 25, 1885.)

**Military History:—**

LIEUTENANT-COLONEL, TEMPORARY, OF CAVALRY, MAY 13, 1919.

At Camp Funston, Kans., Motor Transport Officer, 7th Division, Feb. 1, 1920, to

RETURNED TO GRADE OF CAPTAIN, JUNE 30, 1920.

MAJOR OF CAVALRY, JULY 1, 1920.

Oct. 24, 1920; at Fort Des Moines, Iowa, with 14th Cavalry, to Dec. 15, 1921; at Chicago, Ill., Acting Chief of Staff, 65th Cavalry Division, Organized Reserves, Feb. 1, 1922, to Jan. 4, 1924; at Fort Riley, Kans., student officer, Advanced Course, The Cavalry School, Jan. 7, 1924, to July 15, 1924, when he was graduated; at Fort Leavenworth, Kans., student officer, Command and General Staff School, Sept. 1, 1924, to June 20, 1925, when he was graduated as an Honor Graduate; General Staff Corps Eligible List; assigned to 9th Cavalry, July 1, 1925; at Fort Riley, Kans., Director of Department of Cavalry Weapons, The Cavalry School, July 1, 1925, to Aug. 1, 1927; at Washington, D. C., student officer, The Army War College, Aug. 15, 1927, to June 30, 1928, when he was graduated; detailed in General Staff Corps, G-2 Division, War Department General Staff, July 1, 1928, to —

LIEUTENANT-COLONEL OF CAVALRY, MAR. 1, 1931.

**4611**...(Born Tex.).....**SLOAN DOAK**.....(Ap'd Tex.)...**81**
(Born Jan. 28, 1886.)

**Military History:—**

MAJOR, TEMPORARY, OF CAVALRY, AUG. 5, 1917.

At Fort Riley, Kans., Instructor in Equitation at Cavalry School, Aug. 11, 1919, to

RETURNED TO GRADE OF CAPTAIN, SEPT. 25, 1919.

June 15, 1920; en route to and at Coblenz, Germany, member of 1920 U. S. Olympic Riding Team June 16, 1920 to

MAJOR OF CAVALRY, JULY 1, 1920.

Sept. 6, 1920; at Antwerp, Belgium, competitor in Olympic Equestrian Events Sept. 7, to Sept. 22, 1920; en route to, and at Fort Riley, Kans., Instructor in Equitation at Cavalry School, Sept. 23, 1920, to Sept. 10, 1922, and Assistant Director, Department of Horsemanship, at Cavalry School, Sept. 11, 1922, to June 11, 1923; en route to and at Fort Myer, Va., member 1924 U. S. Olympic Riding Team, June 12, 1923, to May 31, 1924; en route to and at Paris, France, competitor in Olympia Horse Show, London, England, and in Olympic Equestrian Events, Paris, June 1, to July 28, 1924; on leave of absence July 29, to Oct. 28, 1924; at Presidio of Monterey, Calif., commanding Squadron, 11th Cavalry, Nov. 6, 1924, to Mar. 10, 1927; en route to and at Fort Riley, Kans., Captain of U. S. Army Horse Show Team, Mar. 11, to Nov. 30, 1927 and Captain of U. S. Olympic Equestrian Team, Dec. 1, 1927, to June 2, 1928; at Rye, N. Y., training Olympic Equestrian Team June 4 to July 10, 1928; en route to and at Amsterdam, Holland, Captain U. S. Olympic Equestrian Team, July 11, to Aug. 12, 1928; en route to and at Fort Riley, Kans., student officer, Advanced Course, Cavalry School, Aug. 13, 1928, to June 12, 1929, when he was graduated; on leave of absence, July 11, to Aug. 30, 1929; at Fort Leavenworth, Kans., student officer, Command and General Staff School, 1929, to—

LIEUTENANT-COLONEL OF CAVALRY, MAR. 1, 1931.

**4612**...(Born Ireland)..**PATRICK J. MORRISSEY**.. ..(Ap'd Mass.)...**82**
(Patrick Joseph Morrissey, Born Mar. 29, 1884.)

**Military History:—**

CAPTAIN OF INFANTRY, JAN. 29, 1917.

RESIGNED, JUNE 9, 1920.

**Civil History:**—Nothing definite has been heard from him since resignation although he was seen about 1926 in San Francisco by a graduate of the United States Military Academy.

Address: Unknown.

**4613**...(Born W. Va.) ...**JOHN LOGAN JENKINS**... ..(Ap'd W. Va.)...**83**
(Born June 12, 1884.)

**Military History:—**

MAJOR, TEMPORARY, OF INFANTRY, JAN. 22, 1918.

At Langres, France, student officer, at American General Staff College, Oct. 1, 1918, to Jan. 1, 1919; assigned as Assistant G-5, Second Army, Jan. 10, 1919; at Chaumont and Paris, France, at General Headquarters, in Office, Chief of Staff, May, to

LIEUTENANT-COLONEL, TEMPORARY, OF INFANTRY, MAY 6, 1919.

Sept., 1919; returned to America with Commander-in-Chief; at Camp Travis, Tex., Lieutenant-Colonel, 9th Infantry, Brigade Executive, 3rd Brigade and G-1, 2nd Division, to

RETURNED TO GRADE OF CAPTAIN, JUNE 30, 1920.

MAJOR OF INFANTRY, JULY 1, 1920.

July, 1921; at Fort Leavenworth, Kans., student officer, School of the Line, Sept., 1921, to June, 1922, when he was graduated; student officer, General Staff School, Sept., 1922, to June, 1923, when he was graduated; at Washington, D. C., student officer, Army War College, Sept., 1923, to June, 1924, when he was graduated; at Newport, R. I., student officer, Naval War College, July, 1924, to June, 1925, when he was graduated; at Washington, D. C., in G-3, Section of War

Plans Division, War Department, General Staff, and member of Joint Army and Navy Planning Committee, to June, 1928; at San Francisco, Calif., with 30th Infantry, to July, 1930; at Fort Benning, Ga., Instructor of Tactics, Infantry School, to —

LIEUTENANT-COLONEL OF INFANTRY, MAR. 6, 1931.

**4614**... (Born Mass.) ...**CHARLES HENRY WHITE**..... (Ap'd Mass.) ...**84**
(Born Nov. 29, 1883.)

**Military History:—**

LIEUTENANT-COLONEL, TEMPORARY, AIR SERVICE, AERONAUTICS, AUG. 20, 1918.

At Presidio of San Francisco, Calif., as Lieutenant-Colonel, 44th Infantry, and Post Adjutant, Aug. 24, 1919, to

RETURNED TO GRADE OF CAPTAIN, JUNE 30, 1920.

MAJOR OF INFANTRY, JULY 1, 1920.

Sept. 19, 1920; en route to Hawaii, Sept. 20 to 25, 1920; at Schofield Bks., T. H., with 44th Infantry, Sept. 25, to Oct. 5, 1920; Plans and Training Officer and Assistant Plans and Training Officer, Hawaiian Department, Oct. 6, 1920, to July 19, 1923; leave of absence and en route to Fort Leavenworth, Kans., July 27, to Aug. 23, 1923; at Fort Leavenworth, Kans., student officer, Command and General Staff School, Aug. 24, 1923, to June 20, 1924, when he was graduated; General Staff Corps Eligible List; leave of absence and en route to Plattsburg Barracks, N. Y., June 21, 1924, to June 29, 1924; at Plattsburg Barracks, N. Y., with 26th Infantry, June 30, 1924, to June 30, 1926; at Fort Hamilton, N. Y., Plans and Training Officer on General Staff of 1st Division, July 1, 1926, to July 31, 1929; leave and en route to Army War College, at Washington, D. C., Aug. 1, 1929, to Aug. 15, 1929; at Washington, D. C., student officer, Army War College, Aug. 16, 1929, to June 30, 1930; at Washington, D. C., Office, Chief of Infantry, July 1, 1930, to —

LIEUTENANT-COLONEL OF INFANTRY, MAR. 15, 1931.

**4615**... (Born Ohio) .....**ALVIN G. GUTENSOHN**..... (Ap'd Ohio) ...**85**
(Alvin Gustav Gutensohn, Born Apr. 22, 1884.)

**Military History:—**

LIEUTENANT-COLONEL, TEMPORARY, SIGNAL CORPS, OCT. 1, 1918.

At Washington, D. C., in Office of Chief Signal Officer, May 25, 1919, to

RETURNED TO GRADE OF CAPTAIN, MAR. 15, 1920.

MAJOR OF INFANTRY, JULY 1, 1920.

(TRANSFERRED TO SIGNAL CORPS, AUG. 12, 1920.)

Aug. 27, 1921; at Fort Leavenworth, Kans., student officer, School of the Line, Sept. 5, 1921, to June 23, 1922, when he was graduated; at Camp Knox, Ky., duty with Organized Reserves during summer training, June 29, 1922, to July 29, 1922; at Fort Leavenworth, Kans., student officer, General Staff School, Aug. 26, 1922, to June 22, 1923, when he was graduated; General Staff Corps Eligible List; at Washington, D. C., in the Office of the Chief Signal Officer, July 25, 1923, to Aug. 15, 1927; on temporary duty as student officer, Army Industrial College, Feb. 2, 1925, to June 30, 1925, when he was graduated; at Fort Sam Houston, Tex., Signal Officer, 2nd Division, and Post Signal Officer, Sept. 9, 1927, to May 31, 1929; at United States Military Academy, West Point, N. Y., commanding Signal Corps Detachment and Post Signal Officer, June 30, 1929, to —

LIEUTENANT-COLONEL, SIGNAL CORPS, APR. 1, 1931.

Awarded Silver Star Citation.

Decoration: Chevalier of the Legion of Honor, French.

**4616**... (Born Pa.) ...**STANLEY LIVINGSTON JAMES** .... (Ap'd Pa.) ...**86**
(Born Jan. 9, 1882.)

**Military History:—**

MAJOR, TEMPORARY, OF INFANTRY, JAN. 22, 1918.

At U. S. Disciplinary Bks., Fort Leavenworth, Kans., Feb. 25, 1919, to June 25, 1919, went over seas on the "Sierra;" at Brest, July 11, to 29th then went to join the American Forces in Germany, and was there in command of 1st Field Signal Battalion July 30, 1919, to

MAJOR OF INFANTRY, JULY 1, 1920.

(TRANSFERRED TO SIGNAL CORPS, MAR. 10, 1921.)

June 25, 1921; Commanding Officer, 2nd Service Co., June 21 to Oct. 31, 1921; (Captain and Coach, Army of Occupation Team, July 1 to 23, 1921); Member of International Rifle Team and went to Lyon, France, Aug. 4, to 18, 1921; Commanding Officer, 20th Service Company, Nov. 1, 1921, to Feb. 3, 1922; special duty in Coblenz, Germany, Feb. 4, to June 16, 1922; returned to U. S., June 30, 1922, went by way of Panama Canal to Camp Lewis, Wash.; at Camp Lewis, Wash., Signal Officer, 3rd Division, July 6, 1922 to Aug. 15, 1923; at Fort Leavenworth, Kans., student officer, General Service Schools, Sept. 1, 1923, to June 20, 1924, when he was graduated; General Staff Corps Eligible List; at Camp Custer, Mich., Member of Camp Leavenworth Team, June 24, to Aug. 11, 1924; at New York City, Planning Agent for Signal Corps, Sept. 5, 1924, to July 8, 1925; Organized Reserve Corps duty, July 9, 1925, to Aug. 31, 1928; at Chicago, Ill., Signal Supply Officer, Sept. 1, 1928, to —

LIEUTENANT-COLONEL, SIGNAL CORPS, APR. 1, 1931.

**4617**...(Born La.).....**PERCY ALEXANDER†**.....(Ap'd La.)...**87**

**4618**...(Born Canada) **ROBERT LEE LOUNSBURY†** ..(Ap'd Ohio)...**88**

**4619**...(Born La.).....**JOHN S. SULLIVAN**.....(Ap'd La.)...**89**

(John Stephen Sullivan, Born Dec. 3, 1885.)

**Military History:—**

LIEUTENANT-COLONEL, TEMPORARY, AIR SERVICE, AUG. 20, 1918.

RETURNED TO GRADE OF CAPTAIN, FEB. 24, 1920.

At Park Field, Tenn., commanding post, Mar 29, 1920, to

MAJOR OF INFANTRY, JULY 1, 1920.

(TRANSFERRED TO AIR SERVICE, AUG. 11, 1920.)

(TRANSFERRED TO INFANTRY, OCT. 5, 1921.)

Nov. 23, 1921; at Camp Knox, Ky., with 11th Infantry, on duty with regiment, Nov. 24, 1921, to June 30, 1922; special duty at Camp Headquarters, July 1, 1922, to Oct. 15, 1922; Commanding Officer, Camp Knox, Ky., Oct. 16, 1922, to Dec. 31, 1922; at Columbus, Ohio, Citizens' Military Training Camp Officer at Headquarters, 5th Corps Area, Jan. 1, 1923, to Apr. 25, 1925; at Washington, D. C., Assistant to Chief, Bureau of Insular Affairs, War Department, Apr. 26, 1925, to Aug. 10, 1928; at Fort Benning, Ga., student officer, Advanced Course, Infantry School, Sept., 1928, to June 11, 1929, when he was graduated; at Fort Leavenworth, Kans., student officer, Command and General Staff School, Aug., 1929, to —

**4620**...(Born N. J.).....**ELLWOOD S. HAND†**..... ..(Ap'd N. J.)...**90**

**4621**...(Born N. Y.). .**LELAND WADSWORTH, Jr.**. ...(Ap'd N. Y.)...**91**

(Born Sept. 28, 1881.)

**Military History:—**

CAPTAIN OF CAVALRY, MAR. 24, 1917.

MAJOR, TEMPORARY, OF CAVALRY, NOV. 5, 1917.

At Camp Dodge, Iowa, with 77th Field Artillery, Sept. 4, 1919, to

RETURNED TO GRADE OF CAPTAIN, APR. 1, 1920.

Apr. 26, 1920; at Camp Sam Fordyce, Tex., with Troop, 14th Cavalry, May 17 to

MAJOR OF CAVALRY, JULY 1, 1920.

Aug. 14, 1920; at Camp Dodge, Iowa, and at Fort Des Moines, Iowa, commanding squadron, 14th Cavalry, Aug. 14 to Nov. 29; at Fort Des Moines, on post staff duty, Nov. 29, 1920, to Mar. 12, 1921.

MAJOR, U. S. A., RETIRED, MAR. 12, 1921,

ACT OF JUNE 4, 1920.

**Civil History:**—Secretary-Treasurer, The R. W. Donovan Motor Co., Leavenworth, Kans., Jan., 1923, to Nov. 1, 1928.

**4622**...(Born Ill.).....**DAVID G. C. GARRISON**.....(Ap'd Ill.)...**92**
(David Grover Cleveland Garrison, Born July 15, 1884.)

**Military History:**—

At Washington, D. C., June 19, 1918, to

LIEUTENANT-COLONEL, TEMPORARY, OF INFANTRY, OCT. 21, 1918.

RETURNED TO GRADE OF CAPTAIN, MAR. 15, 1920.

MAJOR OF INFANTRY, JULY 1, 1920.

Sept. 30, 1920; at Hoboken, N. J., commanding First Battalion, 13th Infantry, Oct. 1, 1920, to Nov. 10, 1921; at Fort Jay, N. Y., with 22nd Infantry, Nov. 10, 1921, to June 13, 1922; at Fort McPherson, Ga., with 22nd Infantry, June 15, 1922, to Sept. 14, 1922; at Fort Benning, Ga., student officer, Infantry School, Sept. 15, 1922, to May 16, 1923, when he was graduated; at Fort Leavenworth, Kans., student officer, Command and General Staff School, Aug. 13, 1923, to June 15, 1924, when he was graduated; at Fort Benning, Ga., Instructor, Infantry School, July 1, 1924, to June 1, 1927; at Augusta, Me., with Maine National Guard, June 15, 1927, to Mar. 16, 1928; at Portland, Me., with 5th Infantry, Mar. 16, 1928, to Mar. 1, 1930.

**4623**...(Born N. Y.).....**SETH W. SCOFIELD**.....(Ap'd Conn.)...**93**
(Seth William Scofield, Born Apr. 11, 1883.)

**Military History:**—

CAPTAIN OF CAVALRY, MAR. 31, 1917.

MAJOR, TEMPORARY, OF CAVALRY, NOV. 5, 1917.

DISMISSED, MAR. 30, 1918,

Per G. C. M. O. No. 49, War Department, Mar. 30, 1918.

**4624**...(Born La.).....**JAMES LAWTON COLLINS**.....(Ap'd La.)...**94**
(Born Dec. 10, 1882.)

**Military History:**—

DISTINGUISHED SERVICE MEDAL.

COLONEL, TEMPORARY, OF FIELD ARTILLERY, MAY 4, 1919.

At Washington, D. C., student officer, General Staff College, Aug. 15, 1919, to

RETURNED TO GRADE OF CAPTAIN, SEPT. 1, 1919.

June, 1920, when he was graduated;

MAJOR OF FIELD ARTILLERY, JULY 1, 1920.

(DETAILED WAR DEPARTMENT GENERAL STAFF, AUG. 25, 1920.)

at Washington, D. C., Executive Officer Military Intelligence Division, Sept. 1, 1920, to Aug. 15, 1921, and then assigned newly organized War Plans Division; on special mission in India studying Indian Army and British Colonial system, Dec. 12, 1921, to Aug. 1, 1922; relieved War Department General Staff, July 1, 1924; at Fort Sill, Okla., student officer, Advanced Course, Sept. 2, 1924, to June, 1925, when he was graduated; at Fort Leavenworth, Kans., student officer, Command and General Staff College, Sept., 1925, to June, 1926, when he was graduated; at Fort Bragg, N. C., commanding 1st Battalion, 2nd Field Artillery, (name later changed to 2nd Battalion, 16th Field Artillery), Aug. 1, 1926, to Dec. 31, 1927; at Rome, Italy, Military Attaché, Feb. 15, 1928, to —

Decorations: Officer of the Legion of Honor; Officer of the Crown of Italy; Officer of the Crown of Belgium; Croix de Guerre.

Awarded Silver Star Citation.

**4625**... (Born Va.) .....**HERBERT B. HAYDEN**.... (Ap'd at Large) ...**95**
(Herbert Bainbridge Hayden, Born Sept. 25, 1885.)

Entered the Academy and was graduated as Herbert Hayden; name changed as above by authority of Federal Court of Florida, 1915.

**Military History:—**

CAPTAIN, U. S. A., RETIRED, JUNE 23, 1920,
FOR DISABILITY CONTRACTED IN LINE OF DUTY.
MAJOR, U. S. A., RETIRED, JULY 1, 1920,
ACT OF JUNE 4, 1920.

**Civil History:**—Foreign Financial Representative, American International Corporation, 1921 to 1923; Bond Department, W. A. Harriman and Co., 1923 to 1925; Assistant General Manager, Ajax Rubber Co., 1925 to 1929; Manager, Pension Research Department, Sun Life Assurance Company of Canada, 1929 to —

**4626**... (Born Tex.) .....**LEWIS V. GREER**†..... (Ap'd Tex.) ...**96**
(Lewis Vance Greer, Born June 13, 1885.)

**Military History:—**

SECOND LIEUTENANT OF CAVALRY, JUNE 14, 1907.
RESIGNED, SEPT. 1, 1912.
LIEUTENANT-COLONEL OF FIELD ARTILLERY, NOV. 2, 1918.
HONORABLY DISCHARGED, JUNE 30, 1919.

**Civil History:**—Graduate of the Law School of the University of Texas, 1914; practiced law at Dallas, Tex., member of the legal staff of the Magnolia Petroleum Co.

DIED, DEC. 29, 1924, AT DALLAS, TEX.: AGED 39.

Portrait and obituary in Annual Report, Association of Graduates, for 1925.

**4627**... (Born Mont.) ....**BRUCE B. BUTTLER***..... (Ap'd N. J.) ...**97**
(Bruce Bradford Buttler, Born Mar. 25, 1883.)

**Military History:—**

CAPTAIN, U. S. A., RETIRED, JAN. 30, 1920,
FOR DISABILITY CONTRACTED IN LINE OF DUTY.
MAJOR, U. S. A., RETIRED, MAR. 30, 1921,
ACT OF JUNE 4, 1920.

Assistant Professor of Military Science and Tactics, Oregon Agricultural College, Corvallis, Oregon, Oct., 1920, to July, 1921.

LIEUTENANT-COLONEL, U. S. A., RETIRED, AUG. 16, 1930,

ACT OF JUNE 21, 1930.

**Civil History:**—Senior Partner, Buttler-Carey Co., Surety Bonds, 406-7 Jergins Trust Bldg., Long Beach, Calif.

*Son of Colonel William C. Buttler, Class of 1876.

**4628**...(Born D. T.).....**EVAN ELIAS LEWIS**.....(Ap'd S. D.)...**98**
(Born Nov. 24, 1885.)

**Military History:**—

SECOND LIEUTENANT OF INFANTRY, JUNE 14, 1907.

On special duty at Headquarters Department of California, San Francisco, Calif., Sept. 14, to Nov. 5, 1907; at Malabang and Vicars, Mindanao, P. I., Dec. 24, 1907, to Apr., 1909; (commanded Company 25th Infantry and 42nd Company Philippine Scouts at capture of Casanguan Cotta from Hostile Moros, Nov. 13, 1908) on leave of absence in China and Japan, July-Aug., 1908; at Parang, Mindanao, P. I., to Aug., 1909; on leave of absence in Asia, Africa and Europe, Aug.-Oct., 1909; at Fort George Wright, Wash., Nov., 1909, to Nov., 1912; (on duty in Idaho District during forest fires, 1910) officially commended for "memorable service in preserving order and protecting life and property" by letter from the Secretary of Agriculture, dated Oct. 17, 1910; at U. S. Military Academy, Instructor in Department of Tactics, Dec. 10, 1912, to (assigned to 19th Infantry, Aug. 14, 1914)

FIRST LIEUTENANT OF INFANTRY, DEC. 6, 1913.

Aug. 22, 1914; at Vera Cruz, Mexico, with 19th Infantry, Sept.-Nov., 1914; on border service with 19th and 11th Infantry, Dec., 1914, to Apr., 1915; transferred to 10th Infantry, July 1, 1915; at Camp E. S. Otis, Panama Canal Zone, with 10th Infantry, July, 1915, to

CAPTAIN OF INFANTRY, JAN. 15, 1917.

May, 1917; at Fort Benjamin Harrison, Ind., with 10th Infantry, May to

MAJOR, TEMPORARY, SIGNAL CORPS, OCT. 23, 1917.

Nov., 1917; en route to France in Signal Corps, Dec., 1917, to Jan., 1918;

MAJOR, TEMPORARY, OF INFANTRY, JAN. 22, 1918.

in France, with 9th Infantry, 2nd Division, American Expeditionary Forces, Apr.-May, 1918; with 104th Infantry, 26th Division, May-Sept., 1918; Wounded in action, July 22, 1918; commanded 102nd Infantry, 26th Division, Oct. to

LIEUTENANT-COLONEL, TEMPORARY, OF INFANTRY, OCT. 7, 1918.

Dec., 1918, at General Headquarters, American Expeditionary Forces, Dec., 1918, to (at Treves, Germany, student officer, at Army Artillery Center, Feb. to Mar., 1919) Apr., 1919; in Germany, with 18th Infantry, Apr., 1919;

COLONEL, TEMPORARY, OF INFANTRY, MAY 4, 1919.

at Washington, D. C., on War Department General Staff, May 24, 1919, to

RETURNED TO GRADE OF CAPTAIN, MAR. 15, 1920.

MAJOR OF INFANTRY, JULY 1, 1920.

Sept. 14, 1920; at Washington, D. C., Office Chief of Infantry, Sept. 15, 1920, to Sept. 1, 1923; on leave of absence in Europe and Asia, June to Oct., 1922; at Fort Benning, Ga., student officer, Advanced Class, The Infantry School, Sept. 15, 1923, to May 29, 1924, when he was graduated; on leave of absence in Canada, summer of 1924; at Fort Leavenworth, Kans., student officer, Command and General Staff School, Aug. 20, 1924, to June 19, 1925, when he was graduated, and

placed on General Staff Corps Eligible List; at Fort Benning, Ga., Chief of Fourth Section, The Infantry School, and Instructor in Military History, Instructional Methods, Public Speaking and Parliamentary Procedure, June 23, 1925, to Aug. 1, 1929; on leave of absence in Europe, Asia and Africa, summer of 1928; at Washington, D. C., student officer, The Army War College, Aug. 20, 1929, to June 27, 1930, when he was graduated; at Presidio of San Francisco, Calif., commanding 1st Battalion, 30th Infantry, Aug. 4, 1930, to —

Awarded Nov. 6, 1918,

DISTINGUISHED SERVICE CROSS.

"For extraordinary heroism in action near Marcheville, France, Sept. 26, 1918. Being second in command of the assaulting troops, he displayed great bravery and rare initiative. While under terrific artillery and machine-gun fire he reorganized scattered units, established and organized positions in depth, set up liaison from front to rear, and in hand-to-hand fighting personally led his men, inspiring in them a confidence and tenacity of purpose that were productive of success."

Awarded Jan. 4, 1919,

OAK LEAF CLUSTER.

"He is also awarded an oak-leaf cluster to be worn with the Distinguished Service Cross for the following act of extraordinary heroism in action near Beaumont, France, Nov. 10, 1918: Commanding his regiment, he personally led the advance of his front line, under a heavy artillery and machine-gun fire, and gained the absolute confidence of his troops by his example of courage and coolness."

Decorations: Chevalier of the Legion of Honor; Croix de Guerre with two palms; Italian War Cross and Panamanian Solidaridad.

Awarded three Silver Stars and cited "for marked gallantry and meritorious service, July 18-22, 1918"; "exceptionally meritorious service and gallant conduct, Sept. 25, 1918," and "outstanding bravery, fine spirit of the self-sacrifice, and great devotion to duty Oct. 18, 1918."

Service Medals: Mexican occupation, 1914, and Victory Medal with four battle clasps.

**4629**... (Born N. Y.) ..... **PAUL A. LARNED*** ..... (Ap'd at Large) ... **99**
(Paul Alexander Larned, Born July 6, 1885.)

**Military History:—**

CAPTAIN, U. S. A., RETIRED, JUNE 18, 1920,

FOR DISABILITY CONTRACTED IN LINE OF DUTY.

MAJOR, U. S. A., RETIRED, JULY 1, 1920,

ACT OF JUNE 4, 1920.

**Civil History:**—With Equitable Life Assurance Society of the U. S., 1924, to —

*Grandson of Brigadier-General E. B. Alexander, Class of 1823; Son of Colonel C. W. Larned, Class of 1870.

**4630**... (Born Mich.) ..... **HARRY S. GILLESPIE** ..... (Ap'd Mich.) ... **100**
(Harry Stevens Gillespie, Born Jan. 25, 1885.)

**Military History:—**

SECOND LIEUTENANT OF INFANTRY, JUNE 14, 1907.

RESIGNED, JULY 15, 1912.

MAJOR OF INFANTRY, OFFICERS' RESERVE CORPS, MAY 18, 1917.

HONORABLY DISCHARGED, JAN. 27, 1919.

LIEUTENANT-COLONEL OF INFANTRY, OFFICERS' RESERVE CORPS, 1919-1923.

COLONEL OF INFANTRY, OFFICERS' RESERVE CORPS, 1923-1928.

**Civil History:**—With G. H. Sibley Company, engaged in brokerage business in Detroit 1919 to 1922; with E. E. MacCrone and Company, 1922 to 1925; President, Gillespie Motor Sales, 1925, to —

Address: 535 Park Avenue, New York City, N. Y.

**4631**... (Born Ky.)...**WILLIAM C. McCHORD, Jr.**..... (Ap'd Ky.)...**101**
(William Caldwell McChord, Jr., Born Dec. 29, 1881.)

**Military History:**—

LIEUTENANT-COLONEL, TEMPORARY, AIR SERVICE, AUG. 20, 1918.

At Washington, D. C., in office of Director of Air Service, Mar. 11, 1919, to

RETURNED TO GRADE OF CAPTAIN, FEB. 20, 1920.

MAJOR, JUNIOR MILITARY AVIATOR, TO JUNE 4, 1920.

MAJOR OF CAVALRY, (AIR SERVICE, AERONAUTICS), JULY 1, 1920.

July 20, 1920; at Chicago, Ill., Headquarters, Central Department, Air Officer, July 21, 1920, to

(TRANSFERRED TO AIR SERVICE, AUG. 6, 1920.)

Oct. 16, 1922; at Langley Field, Va., student officer, Air Corps Tactical School, Oct. 18, 1922, to July 22, 1923, when he was graduated; leave of absence and temporary duty at Air Service Supply Depot, Fairfield, Ohio, to Aug. 25, 1923; at Fort Leavenworth, Kans., student officer, Command and General Staff School, Sept. 3, 1923, to June 25, 1924, when he was graduated; at Chanute Field, Rantoul, Ill., Commanding Officer, June 30, 1924, to Feb. 27, 1928; (additional duty, Commandant, Air Corps Technical School, July 10, 1924, to Aug. 15, 1928); (General Staff Corps Eligible List, Sept. 24, 1924); at Kelly Field, Tex., student officer, Air Corps Advanced Flying School, Special Observers Course, Feb. 29, 1928, to June 29, 1928, when he was graduated; at Chanute Field, Rantoul, Ill., Executive Officer, June 29, 1928, to Aug. 7, 1928; (relieved as Commandant, Air Corps Technical School, Aug. 15, 1928); at Washington, D. C., student officer, Army War College, Aug. 20, 1928, to Aug. 8, 1929, when he was graduated; at Fort Leavenworth, Kans., Instructor, Command and General Staff School, Aug. 20, 1929, to —

**4632**... (Born Ga.)....**WILLIAM RUDICIL HENRY**..... (Ap'd Ga.)...**102**
(Born Dec. 24, 1883.)

**Military History:**—

LIEUTENANT-COLONEL, TEMPORARY, OF INFANTRY, SEPT. 12, 1918.

At Camp Sherman, Ohio, Oct. 4, to 30, 1918; at Camp Devens, Mass., with 74th Infantry, Nov. 2, 1918, to Feb. 14, 1919; at Fort Oglethorpe, Ga., Executive Officer, Feb. 17, 1919, to Mar. 14, 1920;

RETURNED TO GRADE OF CAPTAIN, MAR. 14, 1920.

Post Adjutant, Mar. 15, 1920 to

MAJOR OF INFANTRY, JULY 1, 1920.

(Regimental Adjutant Mar. 15, to July 15, 1920) Sept. 24, 1921;

(INSPECTOR-GENERAL'S DEPARTMENT, BY DETAIL, SEPT. 22, 1921.)

on leave of absence to Oct. 25, 1921; at Washington, D. C., on duty in the Office of the Inspector-General, Oct. 6, 1921 to

(TRANSFERRED TO FIELD ARTILLERY, JAN. 25, 1922.)

(RELIEVED DETAIL IN INSPECTOR-GENERAL'S DEPARTMENT, SEPT. 1, 1923.)

Sept. 4, 1923; at Fort Sill, Okla., student officer, Field Artillery School, Sept. 6, 1923 to Aug. 20, 1924, when he was graduated; at Fort Leavenworth, Kans., student officer, Command and General Staff School, Aug. 27, 1924 to June 30, 1925, when he was graduated; at Fort Sam Houston, Tex., Commanding the 2nd

Battalion 12th Field Artillery, June, 1925 to (Commanding Regiment, Feb. 11 to May 18, 1926) Aug. 15, 1926;

(INSPECTOR-GENERAL'S DEPARTMENT, BY DETAIL, AUG. 15, 1926.)

at Fort Sam Houston, Tex., Assistant to the Inspector, 8th Corps Area from Aug. 15, 1926 to Jan. 7, 1928; en route to the Philippine Islands, to Feb. 10, 1928; at Fort Wm. McKinley, P. I., Inspector, Philippine Division and post, Feb. 10, 1928 to June 27, 1930; en route to the United States, to July 24, 1930;

(RELIEVED DETAIL IN INSPECTOR-GENERAL'S DEPARTMENT, JULY 24, 1930.)

en route to new station, via Panama, to Aug. 19, 1930; at Fort Hoyle, Md., with the 6th Field Artillery, Aug. 20, 1930 to —

**4633**... (Born Pa.) .... **JAMES HOWARD LAUBACH**. .... (Ap'd Pa.) ... **103**
(Born Sept. 11, 1883.)

**Military History:—**

CAPTAIN OF INFANTRY, JAN. 23, 1917.

(DETAILED TO QUARTERMASTER CORPS, NOV. 5, 1917.)

LIEUTENANT-COLONEL, TEMPORARY, OF INFANTRY, APR. 7, 1919.

At Tours, France, in office of Chief Quartermaster, in charge of Personnel Division, Apr. 25, 1919, to Sept. 13, 1919; at New Orleans, La., Assistant to Depot Quartermaster, Oct. 19, 1919, to

RETURNED TO GRADE OF CAPTAIN, JUNE 30, 1920.

(RELIEVED FROM DETAIL IN QUARTERMASTER CORPS, JUNE 30, 1920.)

MAJOR OF INFANTRY, JULY 1, 1920.

(TRANSFERRED TO QUARTERMASTER CORPS, JULY 30, 1920.)

Aug. 14, 1920, and Depot Quartermaster, Aug. 15, 1920, to May 18, 1921; at Brooklyn, N. Y., Assistant to Quartermaster, Army Supply Base, May 20, 1921, to July 28, 1923; at Presidio of Monterey, Calif., Post Quartermaster, Aug. 19, 1923, to June 5, 1925; at U. S. Military Academy, Assistant Quartermaster, June 15, 1925, to Aug. 20, 1929; at Brooklyn, N. Y., Assistant General Superintendent, Army Transport Service, Aug. 22, 1929, to May 1, 1931.

**4634**... (Born Ind.) .. ... **GEORGE R. HARRISON**..... (Ap'd Ind.) ... **104**
(George Richard Harrison, Born Dec. 5, 1881.)

**Military History:—**

LIEUTENANT-COLONEL, TEMPORARY, AIR SERVICE, AUG. 20, 1918.

At Washington, D. C., on duty in Militia Bureau, Dec. 26, 1918, to

RETURNED TO GRADE OF CAPTAIN, MAR. 15, 1920.

MAJOR OF INFANTRY, JULY 1, 1920.

June 30, 1924; detached to command West Point Class on post graduate tour of battlefields, France, Belgium, Germany and Italy, May to Sept., 1919; at Camp Perry, Ohio, represented Militia Bureau in handling National Guard Affairs, Sept., 1920, 1921, 1922, 1923; at Fort Benjamin Harrison, Ind., June, 1924, to Aug., 1925; at Fort Benning, Ga., student officer, Infantry School, Advanced Officers' Course, Aug. 28, 1925, to May 28, 1926, when he was graduated; at Syracuse, N. Y., Professor of Military Science and Tactics, Syracuse University, May 29, 1926, to Aug. 30, 1928; at Fort Leavenworth, Kans., student officer, Command and General Staff School, Aug. 31, 1928, to June 18, 1929, when he was graduated and placed on General Staff Eligible List; at Baltimore, Md., with 160th Infantry Brigade and 319th Infantry, Organized Reserves, June 19, 1929, to —

**4635**...(Born Mich.) ...**RALPH W. DUSENBURY**.....(Ap'd Mich.)...**105**
(Ralph Wayne Dusenbury, Born Apr. 26, 1885.)

**Military History:—**

MAJOR, TEMPORARY, OF INFANTRY, JAN. 22, 1918.

(INSPECTOR-GENERAL, BY DETAIL, DEC. 5, 1918.)

At Headquarters, Port of Embarkation, Newport News, Va., Dec. 5, 1918, to Oct. 25, 1919; at Camp Lee, Va., on duty commanding 2nd Battalion, 62nd Infantry, Oct. 26, 1919, to

RETURNED TO GRADE OF CAPTAIN, JUNE 30, 1920.

MAJOR OF INFANTRY, JULY 1, 1920.

Sept. 20, 1920; on leave of absence and en route to Philippine Islands, Sept. 21, 1920, to Dec. 5, 1920; at Fort William McKinley, P. I., commanding 2nd Battalion, 45th Infantry, Dec. 6, 1920, to June 30, 1922, and Executive Officer, 23rd Infantry Brigade, July 1, 1922, to Nov. 10, 1922; en route to U. S., Nov. 11, 1922, to Dec. 5, 1922; at San Francisco, Calif., Instructor, California National Guard, Dec. 9, 1922, to Sept. 8, 1924; at Washington, D. C., on temporary duty War Department, Sept. 22, 1924, to Oct. 22, 1924; en route to Argentina, Oct. 25, 1924, to Nov. 10, 1924; at Buenos Aires, Argentina, Military Attaché to Argentina, Uruguay and Paraguay, Nov. 11, 1924, to Jan. 21, 1927; on leave of absence in South America and en route to U. S., Jan. 22, 1927, to Mar 13, 1927; at Washington, D. C., on duty Office Chief of Infantry, Mar. 25, 1927, to Sept. 4, 1927; at Fort Benning, Ga., student officer, The Infantry School, Sept. 5, 1927, to May 29, 1928, when he was graduated; at Fort Leavenworth, Kans., student officer, Command and General Staff School, Sept., 5, 1928, to June 21, 1929, when he was graduated; at Los Angeles, Calif., Instructor, California National Guard, July 7, 1929, to —

Awarded Silver Star and cited: "for making a reconnaissance under heavy enemy fire at Fismes, France, Aug. 1 to 4, 1918."

Service Medals: Mexican Border Service Medal; Victory Medal with four battle clasps.

**4636**...(Born Fla.).....**THOMAS C. SPENCER**.....(Ap'd Fla.)...**106**
(Thomas Charles Spencer, Born June 16, 1884.)

**Military History:—**

LIEUTENANT-COLONEL, TEMPORARY, SIGNAL CORPS, OCT. 1, 1918.

At Chicago, Ill., Executive Officer, Signal Office, Headquarters Central Department, Sept. 25, 1919, to

RETURNED TO GRADE OF CAPTAIN, MAR. 15, 1920.

MAJOR OF INFANTRY, JULY 1, 1920.

(TRANSFERRED TO SIGNAL CORPS, AUG. 21, 1920.)

Oct. 6, 1920; at Fort Benjamin Harrison, Ind., Signal Officer, Fifth Corps Area, Oct. 7, 1920, to June 30, 1922; at New Haven, Conn., student officer, Sheffield Scientific School, Yale University, 1922, to 1923, when he was graduated; at Boston, Mass., Signal Officer, First Corps Area, 1923, to 1924; at Fort Leavenworth, Kans., student officer, Command and General Staff School, 1924, to 1925, when he was graduated; at Washington, D. C., duty, Militia Bureau, 1925, to 1929; at Washington, D. C., student officer, Army War College, 1929, to 1930; student officer, Field Officers' Course, Chemical Warfare School, to July, 1930; at Fort Monmouth, N. J., commanding 51st Signal Battalion, Aug. 13, 1930, to —

**4637**...(Born N. Y.) ....**GEORGE F. PATTEN***....(Ap'd at Large)...**107**
(George Francis Patten, Born Nov. 27, 1882.)

**Military History:—**

CAPTAIN, U. S. A., RETIRED, JAN. 30, 1919,

FOR DISABILITY CONTRACTED IN LINE OF DUTY.

At Peekskill, N. Y., Professor of Military Science and Tactics, Peekskill Military Academy, and at Sewanee, Tenn., Professor of Military Science and Tactics, Sewanee Military Academy, Sept. 3, 1920, to

MAJOR, U. S. A., RETIRED, JULY 12, 1921,

ACT OF JUNE 4, 1920.

Aug. 31, 1922; relieved from active duty.

**Civil History:**—Engaged in architectural work in Chicago, Ill., Sept. 1, 1922 to Oct., 1923; Resident at Seattle, Wash., to —

*Grandson of Colonel G. W. Patten, Class of 1830; son of Colonel W. S. Patten, U. S. A.

**4638**...(Born Ariz.)....**THROOP M. WILDER***...(Ap'd at Large)...**108**
(Throop Martin Wilder, Born Oct. 29, 1885.)

**Military History:—**

SECOND LIEUTENANT OF CAVALRY, JUNE 14, 1907.

RESIGNED, SEPT. 1, 1907.

MAJOR, ADJUTANT-GENERAL, RESERVE CORPS, MAY 14, 1917.

HONORABLY DISCHARGED, MAR. 10, 1919.

**Civil History:**—In manufacturing business, Treasurer of Hudson's Inc., and of National Indicator Co., 1908 to 1917; Investment Banking with N. W. Halsey & Co., and National City Co., of New York, 1915 to 1917; with National City Co., Apr. 1, 1919, to 1920; Fidelity Trust Co., of Buffalo, N. Y., 1920 to 1921; Own business in investments, Buffalo, N. Y., 1921 to 1924; Farr and Co., New York City, 1924 to date, partner since 1926.

Address: c/o Farr and Co., 90 Wall St., New York City, N. Y.

*Son of Brigadier-General W. E. Wilder, Class of 1877.

**4639**...(Born Ga.).....**ROBERT M. CHENEY**.....(Ap'd Ga.)...**109**
(Robert Mercer Cheney, Born Sept. 29, 1884.)

**Military History:—**

MAJOR, TEMPORARY, OF CAVALRY, NOV. 13, 1917.

At Fort Riley, Kans., Instructor at Mounted Service School, Apr. 12, to Sept. 15, 1919; Secretary of the Cavalry School, Sept. 16, 1919, to

RETURNED TO GRADE OF CAPTAIN, SEPT. 25, 1919.

MAJOR OF CAVALRY, JULY 1, 1920.

Sept. 29, 1920; Instructor, The Cavalry School, Oct. 1, 1920, to July 16, 1921; at Fort Sam Houston, Tex., with 16th Cavalry, Sept. 17, 1921, to Nov. 29, 1921, when regiment became inactive; duty with 4th Cavalry, Nov. 30, 1921, to June 20, 1923; at Fort Leavenworth, Kans., student officer, Command and General Staff School, Aug. 21, 1923, to June 21, 1924, when he was graduated; at Fort Riley, Kans., instructor at the Cavalry School, Sept. 1, 1924, to June 30, 1927; at Fort Oglethorpe, Ga., with 6th Cavalry, Aug. 27, 1927, to June 29, 1929; at Fort Leavenworth, Kans., Instructor, Command and General Staff School, July 31, 1929, to June 27, 1930; at Fort D. A. Russell, Tex., with 1st Cavalry, Sept. 6, 1930, to —

**4640**... (Born Ala.) .... **WILLIAM L. MARTIN, Jr.**.. ... (Ap'd Ala.) ... **110**
(William Logan Martin, Jr., Born Feb. 20, 1883.)

**Military History:—**

SECOND LIEUTENANT OF INFANTRY, JUNE 14, 1907.

RESIGNED, AUG. 15, 1907.

MAJOR, AVIATION SECTION, SIGNAL RESERVE CORPS, SEPT. 17, 1917.

(TRANSFERRED TO FIELD ARTILLERY, JULY 8, 1918.)

CAPTAIN, TEMPORARY, OF FIELD ARTILLERY, SEPT. 21, 1918.

HONORABLY DISCHARGED, MAR. 6, 1919.

**Civil History:**—Graduated from University of Alabama, with degree of Bachelor of Laws, May 27, 1908; Attorney-at-Law, Montgomery, Ala.; Assistant Prosecuting Attorney, Montgomery County, Ala., 1909-1910; Assistant Attorney General of Alabama, 1911-1915; Attorney General for term 1915-1919; resigned Dec., 1917, to enter military service, appointed Judge, 15th Judicial Circuit, Feb. 3, 1919 to Nov. 18, 1920; moved to Birmingham and engaged in practice of law. Member of firm Martin, Thompson and Turner, Oct. 1, 1922; now Martin, Thompson and McWhorter.

Address: 600 N. 18th St., Birmingham, Ala.

**4641**... (Born Pa.) .... **FAUNTLEY MUSE MILLER**..... (Ap'd Pa.) ... **111**
(Born Sept. 4, 1882.)

**Military History:—**

MAJOR, TEMPORARY, OF INFANTRY, JAN. 23, 1918.

At Camp Kearny, Calif., with 32nd Infantry, Jan. 3, 1920, to

RETURNED TO GRADE OF CAPTAIN, JAN. 20, 1920.

MAJOR OF INFANTRY, JULY 1, 1920.

Sept., 1920; at Schofield Barracks, Hawaii, with 21st Infantry, Sept. 20, 1920, to 1923; at Fort Sam Houston Tex., to Sept., 1925; at Fort Leavenworth, Kans., student officer, Command and General Staff School, to 1926, when he was graduated; at Richmond, Va., Headquarters 80th Division Organized Reserves, Sept., 1926, to —

# CLASS OF 1908

Entered June 16, 1904; graduated Feb. 14, 1908.

Subsequent to the graduation of this class, an error was discovered in the published standing of Alexander L. James, its correction advancing him from No. 41 to No. 25, with a corresponding loss of one file in each of the intervening numbers, (see Memorandum Order, Headquarters United States Military Academy, April 27, 1909). In Volume V of this Register, the relative positions of Sward and Hayes were given incorrectly. These errors are now corrected.

**4642**...(Born Kans.) ..**GLEN EDGAR EDGERTON**.. ...(Ap'd Kans.)...**1**
(Born Apr. 17, 1887.)

**Military History:—**

COLONEL OF ENGINEERS, NATIONAL ARMY, JULY 13, 1918.

At Camp Travis, Tex., commanding 2nd Engineers and Division Engineer, 2nd Division, Oct. 20, 1919, to Mar. 7, 1920; at Washington, D. C., Office, Chief of Engineers, Mar. 10, 1920, to

RETURNED TO GRADE OF MAJOR, MAR. 22, 1920.

Nov. 5, 1921; Director of Sales, War Department, Nov. 6, 1921, to Aug. 17, 1923; at Fort Leavenworth, Kans., student officer, Command and General Staff School, Aug. 20, 1923, to June 25, 1924, when he was graduated as an Honor Graduate; at Washington, D. C., Assistant Chief Engineer Federal Power Commission, June 26, 1924, to May 25, 1925; Chief Engineer, Federal Power Commission, May 26, 1925, to Aug. 24, 1929; at West Point, New York, Assistant Professor of Civil and Military Engineering, United States Military Academy, Aug. 25, 1929, to Dec. 12, 1930; at Rock Island, Ill., District Engineer, in charge of control and improvement of Mississippi River and tributaries from the mouth of the Illinois River to the mouth of the Wisconsin River, Dec. 13, 1930, to —

**4643**...(Born N. Y.)...**CHARLES LACEY HALL***...(Ap'd at Large)...**2**
(Born Feb. 25, 1887.)

**Military History:—**

COLONEL, TEMPORARY, OF ENGINEERS, AUG. 1, 1918.

Assistant Section Engineer, Advanced Section, S.O.S., Dec. 21, 1918, to June 8, 1919; at Fort Humphreys, Va., Instructor, Engineer School, June 30, to July 28, 1919; at Portland, Me., District Engineer, Aug. 28, to

RETURNED TO GRADE OF MAJOR, OCT. 6, 1919.

Nov. 4, 1919; at Galveston, Tex., Assistant District Engineer, Nov. 14, 1919, to June 15, 1920; at Washington, D. C., Office, Chief of Engineers, June 18, 1920, to Aug. 30, 1921; at Fort Leavenworth, Kans., student officer, School of the Line, to 1922, when he was graduated as an Honor Graduate; student officer, General Staff School, to 1923, when he was graduated; at Washington, D. C., student officer, Army War College, Aug. 15, 1923, to June 30, 1924, when he was graduated; War Department General Staff, July 2, 1924, to June 30, 1926; at Washington, D. C., Office, Chief of Engineers, July 1, 1926, to Aug. 10, 1927; at Rock Island, Ill., District Engineer, Aug. 12, 1927, to Dec. 18, 1930; at United States Military Academy, Assistant Professor of Civil and Military Engineering, Dec. 22, 1930, to —

*Son of Major W. R. Hall, Surgeon, U. S. A.; Grandson of Brigadier General Alfred L. Hough, U. S. A.

**4644**...(Born Ky.).....**VIRGIL LEE PETERSON**.....(Ap'd Ky.)...**3**
(Born Sept. 22, 1882.)

**Military History:—**

COLONEL, TEMPORARY, CORPS OF ENGINEERS, AUG. 1, 1918.

At Camp Humphreys, Va., Commandant and Assistant Commandant, Engineer School, Nov. 7, 1918, to

RETURNED TO GRADE OF MAJOR, MAY 12, 1920.

June 10, 1920; at Boston, Mass., Assistant to District Engineer, June 14, to Dec. 31, 1920; at Providence, Rhode Island, District Engineer, Jan. 1, 1921, to July 23, 1924; at Fort Leavenworth, Kans., student officer, Command and General Staff School, Aug. 25, 1924, to June 16, 1925, when he was graduated as an Honor Graduate; Instructor, Command and General Staff School, June 17, 1925, to July 15, 1929; at Washington, D. C., Assistant Director of Public Buildings and Public Parks of the National Capitol, July 16, 1929, to Mar. 30, 1930; Assistant to Chief of Engineers, in charge of Miscellaneous Civil Section, Apr. 1, 1930, to—

Awarded

DISTINGUISHED SERVICE MEDAL.

"For exceptionally meritorious and distinguished services. As commanding officer, Engineer Officers' Training Camp at Camp Lee, Va., from Apr. to Aug., 1918, and director of training at Camp Humphreys, Va., until Oct. 1918, he displayed marked foresight, rare ability, and sound judgment in the reorganization and standardization of the instruction for engineer troops. By his organizing and training ability, indefatigable efforts, and high military attainments he successfully directed the training of 4,500 engineer officers and 20,000 enlisted men, thereby rendering services of great value to our Government in positions of great responsibility."

**4645**...(Born N. Y.)...**GEORGE R. GOETHALS***.....(Ap'd Mass.)...**4**
(George Rodman Goethals, Born Mar. 4, 1886.)

**Military History:—**

MAJOR, CORPS OF ENGINEERS, AUG. 22, 1917.

LIEUTENANT-COLONEL, TEMPORARY, CORPS OF ENGINEERS, DEC. 20, 1917.

COLONEL, TEMPORARY, CORPS OF ENGINEERS, AUG. 1, 1918.

RETURNED TO GRADE OF MAJOR, JULY 30, 1919.

LIEUTENANT-COLONEL, U. S. A., RETIRED, AUG. 4, 1919,

ACT OF MAR. 4, 1915.

COLONEL, U. S. A., RETIRED, JUNE 21, 1930,

ACT OF JUNE 21, 1930.

**Civil History:**—At New Orleans, La., representing Geo. W. Goethals & Co., Consulting Engineers for the Inner Harbor Navigation Canal, Aug. 9, 1919, to Aug., 1920; in New York office as Vice President to dissolution of firm in Apr., 1923; with Dwight P. Robinson & Co., Inc., on new business and as Assistant Construction Manager, New York City, N. Y., to Apr., 1928; Consulting Engineer, New York City, N. Y., to May, 1929; with New York Air Terminals, Inc., New York City, N. Y., as Manager, Real Estate Department, to Mar., 1930; N. Y. Manager, Monks and Johnson, Architects-Engineers, to —

Victory Medal with three clasps. Panama Canal Service Medal.

Citation from Commander-in-Chief, American Expeditionary Forces, for conduct General Construction Section, Office Chief Engineer, First Army, American Expeditionary Forces.

*Son of George W. Goethals, Class of 1880.

**4646**... (Born W. Va.) .....**JOHN W. N. SCHULZ**..... (Ap'd W. Va.)...**5**
(John Wesley Niesz Schulz, Born May 14, 1885.)

**Military History:—**

COLONEL, TEMPORARY, OF ENGINEERS, AUG. 1, 1918.

At Fort Leavenworth, Kans., Instructor in Engineering and Chemical Warfare, in the General Service Schools, to

RETURNED TO GRADE OF MAJOR, AUG. 31, 1919.

(ASSIGNED TO CHEMICAL WARFARE SERVICE, NOV. 3, 1919.)

Aug. 14, 1923, graduated, General Staff School, 1923;

(RELIEVED FROM ASSIGNMENT TO CHEMICAL WARFARE SERVICE, AUG. 14, 1923.)

at Washington Barracks, D. C., student officer, Army War College, Aug. 15, 1923, to June 30, 1924, when he was graduated; at Camp Meade, Md., on temporary duty with 13th Engineers and with Citizens' Military Training Camp and Engineer Organized Reserve Camp, July 1, 1924, to Aug. 16, 1924; on leave of absence and en route to station, to Sept. 23, 1924; at San Francisco, Calif., Assistant to District Engineer, 1st San Francisco, Calif., Engineer District, to Jan. 10, 1925; District Engineer, 1st San Francisco, Calif., Engineer District, in charge of river and harbor and fortification work, and on additional duty with Organized Reserves, 9th Corps Area, to (Commissioned June 27, 1925, as Member of California Débris Commission; accepted July 13, 1925; relieved Oct. 22, 1926) Aug. 27, 1927; (on temporary duty at Engineer Organized Reserve Camp, Del Monte, Calif., July 9, to 24, 1926, and July 8, to 22, 1927); on leave of absence and en route to station to Sept. 13, 1927; at Fort Lewis, Wash., commanding 2nd Battalion, 6th Engineers, and in charge of Aerial Survey of Fort Lewis, Wash., Reservation to Aug. 31, 1929; (additional duty as Chemical Warfare Officer, 3rd Division, Sept. 14, 1927, to Aug. 22, 1929; as senior instructor, infantry and basic courses, Fort Lewis Citizens' Military Training Camp, 1928; as executive officer, Fort Lewis Citizens' Military Training Camp, 1929 and as senior instructor, Engineer Organized Reserve Camp, Fort Lewis, July 15, to 28, 1928, and July 14, to 27, 1929); on leave of absence and en route to station, to

(DETAILED TO GENERAL STAFF CORPS, SEPT. 14, 1930.)

Sept. 23, 1929; at Chicago, Ill., Headquarters 6th Corps Area, Assistant Chief of Staff for military intelligence, to—

Awarded

DISTINGUISHED SERVICE MEDAL.

"For exceptionally meritorious and distinguished services. As representative of the Chemical Warfare Service at General Headquarters he rendered valuable services in the solution of many important problems relating to the offensive use of gas and also in planning more effective methods for the issue of equipment and for training in gas warfare. Later, as chief gas officer of the 1st Army, he was charged with the entire responsibility of the gas warfare in that army during the St. Mihiel and Meuse-Argonne offensives. By great ability and untiring energy, his efforts resulted in the prevention of large numbers of casualties and fatalities from enemy gases as well as increasing the use of gas against the enemy, thereby contributing to the success of the American arms."

Service Medals: Victory Medal with four battle clasps.

**4647**... (Born Wis.).. **CLARENCE L. STURDEVANT**..... (Ap'd Wis.)...**6**
(Clarence Lynn Sturdevant, Born Aug. 1, 1885.)

**Military History:—**

COLONEL, TEMPORARY, OF ENGINEERS, AUG. 1, 1918.

At Seattle, Wash., District Engineer, Jan. 25, 1919, to Oct. 12, 1919; at Camp Pike, Ark., commanding 6th Engineers, Oct. 15, 1919, to

RETURNED TO GRADE OF MAJOR, JUNE 30, 1920.

Nov. 20, 1921; at Washington, D. C., Office, Chief of Engineers, Nov. 23, 1921, to June 8, 1925; on leave of absence to Sept. 1, 1925; at Fort Leavenworth, Kans., student officer, Command and General Staff School, Sept. 1, 1925, to June 20, 1926, when he was graduated as an Honor Graduate; Instructor, Command and General Staff School, June 21, 1926, to July 1, 1930.

**4648**...(Born Nebr.)...**EARL JAMES ATKISSON**.....(Ap'd Calif.)...**7**
(Born Aug. 12, 1886.)

**Military History:—**

DISTINGUISHED SERVICE MEDAL.

CAPTAIN, CORPS OF ENGINEERS, FEB. 28, 1915.

COLONEL, TEMPORARY, CORPS OF ENGINEERS, AUG. 1, 1918.

MAJOR, CORPS OF ENGINEERS, APR. 16, 1919.

At Camp Benning, Ga., Senior Instructor, Department of Engineering, Infantry School, Sept. 8, 1919, to

RETURNED TO GRADE OF MAJOR, FEB. 11, 1920.

Apr. 14, 1920; at Edgewood Arsenal, Md., Commanding Officer, Apr. 16, 1920, to

(TRANSFERRED TO CHEMICAL WARFARE SERVICE, JULY 1, 1920.)

June 20, 1923; at London, England, Assistant Military Attaché, American Embassy, Dec. 20, 1923, to July 31, 1925; at Presidio of San Francisco, Calif., Corps Area Chemical Warfare Officer, Sept. 12, 1925, to Mar. 16, 1926.

MAJOR, U. S. A., RETIRED, JUNE 16, 1926,

FOR DISABILITY INCIDENT TO THE SERVICE.

COLONEL, U. S. A., RETIRED, JUNE 21, 1930,

ACT OF JUNE 21, 1930.

Distinguished Service Order of Great Britain.

Awarded Congressional Life Saving Medal "In recognition of the gallant conduct displayed by him in assisting in rescuing two officers from the perils of the sea near Edgewood Arsenal, Md., Jan. 27, 1922."

**Civil History:**—Manager, Atkissons' and Atkisson and Moodey, Sanger, Calif.

**4649**...(Born Iowa).....**RICHARD T. COINER**.....(Ap'd Wash.)...**8**
(Richard Tide Coiner, Born Dec. 26, 1882.)

**Military History:—**

COLONEL, TEMPORARY, OF ENGINEERS, AUG. 1, 1918.

At New York City, Assistant to District Engineer, Dec. 11, 1918, to

MAJOR, CORPS OF ENGINEERS, MAY 1, 1919.

RETURNED TO GRADE OF MAJOR, JAN. 29, 1920.

Sept. 23, 1920; at New Orleans, La., as District Engineer, 4th Mississippi River District, Sept. 30, 1920, to June 1, 1924; at Portland, Ore., District Engineer, Portland Engineer District, June 6, 1924, to Apr. 24, 1927; additional duty with Organized Reserves, Sept., 1921, to May, 1924; and Feb., 1925, to Apr., 1927; at Washington, D. C., Office, Chief of Engineers, Apr. 29, 1927, to Aug. 8, 1928; at Fort Humphreys, Va., Instructor of River and Harbor Engineering at the Engineer School, Aug. 8, 1928, to—

**4650**...(Born Mass.)...**LAWRENCE W. McINTOSH**.....(Ap'd Mass.)...**9**
(Lawrence Wright McIntosh, Born Aug. 24, 1885.)

**Military History:—**

LIEUTENANT-COLONEL, TEMPORARY, AIR SERVICE (AERONAUTICS), AUG. 20, 1918.

At McCook Field, Dayton, Ohio, student officer, Air Service Engineering School, Nov. 1, 1919, to

RETURNED TO GRADE OF CAPTAIN, FEB. 20, 1920.

MAJOR OF CAVALRY, JULY 1, 1920.

(TRANSFERRED TO AIR SERVICE, AUG. 6, 1920.)

Nov. 1, 1920, when he was graduated; assumed command of McCook Field, during Commanding Officer's absence, Nov. 1, 1920, to Nov. 18, 1920; detailed as Adjutant and Personnel Adjutant, Assistant to Commanding Officer, Assistant to Chief, Engineering Division, and Assistant Commandant, Air Service Engineering School, Nov. 18, 1920; relieved as Adjutant and Personnel Adjutant, July 22, 1921; relieved as Assistant to Commanding Officer, Assistant to Chief, Engineering Division, and Assistant Commandant, Air Service Engineering School, Nov. 30, 1922; detailed as Chief, Engineering Division, Commanding Officer, McCook Field, and Commandant, Air Service Engineering School, Nov. 30, 1922, to Aug. 31, 1924; at Fort Leavenworth, Kans., student officer, Command and General Staff School, Sept. 1, 1924, to June 20, 1925, when he was graduated; assigned to Air Service Detachment, June 20, 1925, to Sept. 6, 1925; at Washington, D. C., Office Chief of Air Service, and detailed as Chief, Industrial War Plans Division, Sept. 6, 1925, to Oct. 31, 1926; Chief, Materiel Liaison Section, Oct. 31, 1926, to Aug. 20, 1927; at Washington, D. C., student officer, Army War College, Aug. 20, 1927, to June 30, 1928, when he was graduated; assigned to Office, Chief of Air Corps, Executive Officer, July 1, 1928, to—

**4651**...(Born Calif.). **ROBERT S. A. DOUGHERTY**...(Ap'd Calif.)...**10**
(Robert Starrs Aloysius Dougherty, Born Nov. 3, 1884.)

**Military History:—**

MAJOR, CORPS OF ENGINEERS, AUG. 5, 1919.

RESIGNED, SEPT. 13, 1919.

**Civil History:**—Engineer, Bethlehem Steel Co., 1919; Manager of Patent Department, Bethlehem Steel Co., 1920; Manager of Development and Research Dept., Bethlehem Steel Co., 1926.

Address: c/o Bethlehem Steel Co., So. Bethlehem, Pa.

**4652**...(Born Iowa).....**WILLIAM E. DUNN**†.....(Ap'd Iowa)...**11**
(William Eugene Dunn, Born Jan. 1, 1882.)

**Military History:—**

CAPTAIN OF FIELD ARTILLERY, JULY 1, 1916.

LIEUTENANT-COLONEL OF FIELD ARTILLERY, NATIONAL ARMY, JUNE 25, 1918.

RESIGNED, NOV. 20, 1919.

After resignation was in business at Cresco, Iowa, Detroit, Mich., and Chicago, Ill. At Cresco, Iowa, on Feb. 18, 1925, killed his father and his mother and committed suicide.

DIED, SUICIDE, FEB. 18, 1925, AT CRESCO, IOWA: AGED 43.

Portrait and obituary in Annual Report, Association of Graduates, for 1925.

**4653**...(Born N. Y.).....**JAMES H. BURNS**.....(Ap'd N. Y.)...**12**
(James Henry Burns, Born Sept. 13, 1885.)

**Military History:—**

At Washington, D. C., in Office, Chief of Ordnance, on powder and explosives work, Oct., 1918, to

COLONEL, TEMPORARY, ORDNANCE DEPARTMENT, OCT. 19, 1918.

Feb. 19, 1919; in charge Nitrogen Fixation Activities of Ordnance Department, Mar., 1919, to

RETURNED TO GRADE OF CAPTAIN, JUNE 30, 1920.

MAJOR OF FIELD ARTILLERY, JULY 1, 1920.

(TRANSFERRED TO ORDNANCE DEPARTMENT, AUG. 21, 1920.)

June, 1922, during which time was twice detailed as Assistant to the Senate Agricultural Committee investigating Muscle Shoals Nitrogen Fixation and Power Plants; Chief of Ammunition Division of Manufacturing Service of Ordnance Department, July, 1921, to June, 1922; at San Francisco, Calif., Headquarters, as Corps Area Ordnance Officer, July, 1922, to June, 1923; at Boise, Idaho, attending Corps Area Polo Tournament as official representative May, 1923; at Washington, D. C., Office of Assistant Secretary of War on duties pertaining to supervision of peace time procurement of supplies and war plans, July, 1923, to Aug., 1926; student officer, Army Industrial College, Jan., 1926, to June, 1926, when he was graduated; student officer, Army War College, Sept., 1926, to June, 1927, when he was graduated; at Raritan Arsenal, Metuchen, N. J., Commanding Officer, July, 1927, to —

Awarded

DISTINGUISHED SERVICE MEDAL.

"For exceptionally meritorious and distinguished services, in a position of great responsibility, first as chief of the explosives branch, design section, gun division, in which capacity he was charged with the production of sufficient explosives, propellants, and shell loading for the needs of the American Government and her allies; and later as chief of the explosives section, production division, with securing the necessary production of explosives, propellants, and assembly of ammunition to meet the needs of America in the World War."

**4654**...(Born Dak.).....**EVERETT S. HUGHES**.....(Ap'd Minn.)...**13**
(Everett Strait Hughes, Born Oct. 21, 1885.)

**Military History:—**

COLONEL, ORDNANCE, NATIONAL ARMY, OCT. 19, 1918.

At Chicago, Ill., Chief of Chicago District Ordnance Office, to Feb. 18, 1920, Ordnance Central Department to

RETURNED TO GRADE OF CAPTAIN, JUNE 30, 1920.

MAJOR OF FIELD ARTILLERY, JULY 1, 1920.

(TRANSFERRED TO ORDNANCE DEPARTMENT, AUG. 21, 1920.)

Oct. 11, 1920; at Fort Sheridan, Ill., Ordnance Officer, 6th Corps Area, to Sept. 4, 1921; at Fort Leavenworth, Kans., student officer, School of the Line, to June 27, 1922, when he was graduated; student officer, General Staff School to June 22, 1923, when he was graduated; Instructor, General Staff School, to Aug. 18, 1927; at Washington, D. C., student officer, Army War College to Aug. 18, 1928, when he was graduated; duty with War Department General Staff to —

**4655**...(Born Ky.).....**THOMAS J. SMITH**.....(Ap'd Ky.)...**14**
(Thomas Jefferson Smith, Born Aug. 18, 1885.)

**Military History:—**

COLONEL, TEMPORARY, ORDNANCE DEPARTMENT, OCT. 19, 1918.

At Washington, D. C., in office of Inspector of Ordnance Establishments, Feb. 1, 1919, to July 1, 1919; at San Francisco, Calif., Department Ordnance Officer, Western Department, July 28, 1919, to Feb. 20, 1920; temporary duty, Headquarters Western Department, Feb. 20, 1920, to Apr. 30, 1920; at Honolulu, Hawaii, Depart-

ment Ordnance Officer and Commanding Officer, Hawaiian Ordnance Depot, May 6, 1920, to

RETURNED TO GRADE OF MAJOR, APR. 3, 1920.

(RELIEVED FROM ORDNANCE DEPARTMENT, JUNE 4, 1920.)

RETURNED TO GRADE OF CAPTAIN, JUNE 4, 1920.

MAJOR OF FIELD ARTILLERY, JULY 1, 1920.

(TRANSFERRED TO ORDNANCE DEPARTMENT, AUG. 21, 1920.)

June 7, 1923; at Benicia, Calif., Commanding Officer, Benicia Arsenal, July 17, 1923, to July 6, 1925; at Washington, D. C., student officer, Army Industrial College, Sept. 1, 1925, to Feb. 1, 1926, when he was graduated; at Washington, D. C., Chief, Ammunition Division, Technical Staff, Office of Chief of Ordnance, Feb. 1, 1926, to Aug. 15, 1926; Chief, Ammunition Division, Manufacturing Service, Office, Chief of Ordnance, Sept. 3, 1926 to June 23, 1930; at Picatinny Arsenal, Dover, N. J., Chief of Manufacturing Operations, July 29, 1931, to—

**4656**...(Born W. Ind.)....**HALVOR G. COULTER**.....(Ap'd Utah)...**15**

(Halvor Geigus Coulter, Born Apr. 17, 1887.)

**Military History:—**

CAPTAIN, U. S. A., RETIRED, APR. 20, 1920,

FOR DISABILITY CONTRACTED IN LINE OF DUTY.

MAJOR, U. S. A., RETIRED, AUG. 16, 1930,

ACT OF JUNE 21, 1930.

Awarded

Medal and citation order of university palms, grade of officer d'academie (Silver palms), Paris, Nov., 1919.

**Civil History:**—Dramatist and playwright; author of several three act plays which have been produced but not published.

**4657**...(Born Ohio).**ROGER SHEFFIELD PARROTT**....(Ap'd Ohio)...**16**

(Born Mar. 25, 1883.)

**Military History:—**

LIEUTENANT-COLONEL OF FIELD ARTILLERY, NATIONAL ARMY, JUNE 25, 1918.

In Germany with 7th Field Artillery, May 14, to Aug., 1919, and with 6th Field Artillery to

RETURNED TO GRADE OF CAPTAIN, MAR. 6, 1920.

MAJOR OF FIELD ARTILLERY, JULY 1, 1920.

Oct. 6, 1920; at Fort Sill, Okla., Instructor, at Field Artillery School, Nov. 1, 1920, to June 25, 1923; at Fort Leavenworth, Kans., student officer, Command and General Staff School, Aug. 29, 1923, to June 25, 1924, when he was graduated, and Instructor, Command and General Staff School, Sept. 3, 1924, to July 1, 1928; at Washington, D. C., student officer, Army War College, Aug. 20, 1928, to June 27, 1929, when he was graduated; at Princeton, New Jersey, Professor of Military Science and Tactics, Princeton University, Aug. 19, 1929, to —

Awarded

DISTINGUISHED SERVICE CROSS.

"For extraordinary heroism in action against hostile Moros on Patian Island, P. I., July 4, 1909. During the attack on the Moro stronghold he commanded with great gallantry and coolness a mountain-gun detachment. In the face of enemy fire, the mountain gun was dragged to and held by block and tackle within a few yards of the hostile position, from which place he directed a heavy fire on the enemy, and replaced his gunner when the latter was severely wounded. When the assault on the

enemy's position took place and the gun commanded by Lieutenant Parrott could no longer be fired, he took command of the men in his immediate vicinity, gallantly leading them forward, and engaging the charging enemy in a hand-to-hand Combat."

**4658**... (Born Ga.) ..... **WEST CHUTE JACOBS***... (Ap'd at Large) ...**17**
(Born Dec. 9, 1886.)

**Military History:—**

CAPTAIN, COAST ARTILLERY CORPS, JULY 1, 1916.

LIEUTENANT-COLONEL, TEMPORARY, COAST ARTILLERY CORPS, SEPT. 5, 1918.

RESIGNED, JULY 30, 1919.

**Civil History:**—Office Engineer, The Standard Textile Products Co., 320 Broadway, New York City; member of firm, Price and Co., Investment Securities, to—

Address: c/o Price and Co., 60 Broadway, New York City, N. Y.

*Son of Brigadier General Joshua West Jacobs, U. S. A.

**4659**... (Born Mass.) ...**OLIVER A. DICKINSON**..... (Ap'd Mass.) ...**18**
(Oliver Andrews Dickinson, Born May 22, 1884.)

**Military History:—**

COLONEL, TEMPORARY, OF FIELD ARTILLERY, OCT. 24, 1918.

(QUARTERMASTER CORPS, BY DETAIL, SEPT. 9, 1919.)

At Fort Kamahameha, Hawaii, Coast Defense Quartermaster, Coast Defenses of Oahu, Jan. 24, 1920, to

RETURNED TO GRADE OF CAPTAIN, MAR. 10, 1920.

(RELIEVED FROM DETAIL QUARTERMASTER CORPS, JULY 1, 1920.)

MAJOR OF FIELD ARTILLERY, JULY 1, 1920.

Jan., 1921; at Schofield Barracks, T. H., with 13th Field Artillery, but retained on duty as Quartermaster, Coast Defense of Oahu, to Jan., 1921, when reported at Schofield Barracks, for duty with 13th Field Artillery, Jan., 1921, to Dec. 16, 1922; en route to U. S.; at Camp Lewis, Wash., with 10th Field Artillery, May 8, 1923, to Aug., 1923; at Fort Leavenworth, Kans., student officer, Command and General Staff School, Aug. 20, 1923, to June 20, 1924, when he was graduated as a Distinguished Graduate; detailed to General Staff Corps, July 2, 1924; at Boston, Mass., Assistant Chief of Staff, G-2, Headquarters, 1st Corps Area, July 9, 1924, to July 6, 1927; at Wichita, Kans., Unit Instructor, 340th Field Artillery, Aug. 30, 1927, to —

**4660**... (Born Mont.) ...**RICHARD E. CUMMINS**..... (Ap'd Mont.) ...**19**
(Richard Edgar Cummins, Born Dec. 16, 1882.)

**Military History:—**

MAJOR, QUARTERMASTER CORPS, BY DETAIL, JULY 9, 1919.

At Camp Funston, Kans., commanding Remount Depot, Nov. 1, 1919, to

RETURNED TO GRADE OF CAPTAIN, JUNE 30, 1920.

MAJOR OF CAVALRY, JULY 1, 1920.

Oct. 28, 1920; at Detroit, Mich., Cavalry Instructor, Michigan National Guard, Nov. 2, 1920, to June 30, 1924; at Fort Leavenworth, Kans., student officer, Command and General Service School, Sept. 2, 1924, to June 19, 1925; when he was graduated, and placed on General Staff Eligible List; at San Antonio, Tex., with Organized Reserves, June 25, 1925, to June 30, 1929; at Detroit, Mich., Cavalry Instructor, Michigan National Guard, Sept. 12, 1929, to —

**4661**... (Born Wis.) ..**TELESPHOR G. GOTTSCHALK**.... (Ap'd Wis.) ...**20**
(Telesphor George Gottschalk, Born Nov. 13, 1884.)

**Military History:—**

LIEUTENANT-COLONEL OF FIELD ARTILLERY, NATIONAL ARMY, JUNE 25, 1918.

At Aberdeen Proving Ground, Md., Field Artillery Liaison Officer, with the Ordnance Department, Sept. 28, 1919, to

RETURNED TO GRADE OF CAPTAIN, JUNE 9, 1920.

MAJOR OF FIELD ARTILLERY, JULY 1, 1920.

1922; at Fort Leavenworth, Kans., student officer, Command and General Staff School, Sept. 1, 1922, to June 22, 1923, when he was graduated; General Staff Corps Eligible List; at Fort Sill, Okla., Instructor, Department of Tactics, Advanced Course, The Field Artillery School, June 23, 1923 to July 31, 1924; graduate, The Advanced Course, The Field Artillery School, 1924; at Milwaukee, Wis., Senior Instructor, of Field Artillery, Wisconsin National Guard, Aug. 1, 1924, to May 31, 1928; at Fort Bragg, N. C., member of The Field Artillery Board, June 1, 1928, to —

**4662**... (Born Iowa) .....**HARVEY D. HIGLEY**..... (Ap'd Iowa) ...**21**
(Harvey Douglas Higley, Born July 16, 1882.)

**Military History:—**

LIEUTENANT-COLONEL OF FIELD ARTILLERY, NATIONAL ARMY, JUNE 25, 1918.

At Washington, D. C., with Operations Branch, Operations Division, General Staff, from Dec. 16, 1918; assigned as member of General Staff Corps for the emergency, Apr. 25, 1919; in Enlisted Personnel Section, Operations Division, General Staff, to

RETURNED TO GRADE OF CAPTAIN, MAR. 15, 1920.

MAJOR OF FIELD ARTILLERY, JULY 1, 1920.

Oct. 2, 1920; at Coblenz, Germany, Commanding 2nd Battalion, 6th Field Artillery, American Forces in Germany, to Apr. 22, 1922; at Fort Hamilton and Montauk, N. Y., with same unit, to July 6, 1922; at Washington, D. C., Chief, Training Section, Office, Chief of Field Artillery to July 20, 1924; at Fort Sill, Okla., student officer, Advance Course, Field Artillery School, to July 16, 1925, when he was graduated; at Fort Leavenworth, Kans., student officer, Command and General Staff School, to July 28, 1926, when he was graduated; at Fort Riley, Kans., Instructor, at Cavalry School, to Aug. 16, 1929; at Washington, D. C., student officer, Army War College, to —

**4663**... (Born Pa.) .....**JAMES W. LYON**..... (Ap'd N. J.) ...**22**
(James Wilbur Lyon, Born Oct. 6, 1882.)

**Military History:—**

LIEUTENANT-COLONEL, TEMPORARY, COAST ARTILLERY CORPS, SEPT. 17, 1918.

(DETAILED TO MOTOR TRANSPORT CORPS, JAN. 13, 1919.)

At Camp Holabird, Md., with Motor Transport Corps, Jan. 13, 1919, to Sept., 1919; at Pittsburgh, Pa., Reserve Officers' Training Corps, University of Pittsburgh, Sept., 1919, to

RETURNED TO GRADE OF CAPTAIN, JAN 20, 1920.

MAJOR, COAST ARTILLERY CORPS, JULY 1, 1920.

Feb., 1921;

(RELIEVED FROM DETAIL MOTOR TRANSPORT CORPS, FEB., 1921.)

at Fort Greble and Adams, R. I., Feb., 1921, to Mar., 1922; at Buffalo, N. Y., with Organized Reserves, Mar., 1922, to July, 1923;

(TRANSFERRED TO CHEMICAL WARFARE SERVICE, MAY 26, 1923.)

at Edgewood Arsenal, Md., July, 1923, to July, 1924; at Washington, D. C., student officer, Army Industrial College, Sept., 1924 to Feb., 1925, when he was graduated; Office, Chief, Chemical Warfare Service, Feb., 1925, to July, 1929, at Edgewood Arsenal, Md., Aug., 1929, to—

**4664**...(Born N. J.).....**HAROLD GEIGER**†.....(Ap'd N. J.)...**23**
(Born Oct. 7, 1884.)

**Military History:—**

CAPTAIN, COAST ARTILLERY CORPS, JULY 1, 1916.

LIEUTENANT-COLONEL, TEMPORARY, SIGNAL CORPS, FEB. 26, 1918.

RETURNED TO GRADE OF CAPTAIN, MAR. 15, 1920.

At Ross Field, Calif., on Air Service duty, Mar. 22, 1920, to

(TRANSFERRED TO AIR SERVICE, JULY 1, 1920.)

MAJOR, AIR SERVICE, JULY 1, 1920.

Feb. 13, 1921; at Washington, D. C., in office of Chief of Staff, G-2, Mar. 3, to Apr. 15, 1921; en route to and on duty in Berlin, Germany, as Assistant Military Attaché for Aviation, Apr. 18, 1921, to Jan. 14, 1925; en route to U. S. and at Langley Field, Va., in charge of mobilization plans, Feb. 7 to Sept. 19, 1925; student officer at Air Service Tactical School, Sept. 28, 1925, to June 21, 1926, when he was graduated; at Phillips Field, Aberdeen, Md., commanding 49th Bombardment Squadron, July 22, 1926, to May 17, 1927, when as result of an airplane accident he received burns from which he

DIED, MAY 17, 1927, AT MIDDLETOWN, PA.: AGED 42.

Portrait and obituary in Annual Report, Association of Graduates, for 1929.

LIEUTENANT-COLONEL, U. S. A. (POSTHUMOUSLY), MAY 17, 1927,

ACT OF JUNE 21, 1930.

**4665**...(Born N. Y.)..**RODNEY HAMILTON SMITH**. (Ap'd at Large)...**24**
(Born Nov. 20, 1884.)

**Military History:—**

LIEUTENANT-COLONEL, TEMPORARY, OF QUARTERMASTER CORPS, OCT. 14, 1918.

At U. S. Military Academy, Assistant to Quartermaster, Feb. 16, to Dec. 17, 1919;

RETURNED TO GRADE OF CAPTAIN, AUG. 20, 1919.

at Fort Totten, N. Y., Coast Defenses of Eastern New York, Quartermaster and Finance Officer, Dec. 17, 1919 to

(RELIEVED QUARTERMASTER CORPS, JUNE 30, 1920.)

MAJOR, COAST ARTILLERY CORPS, JULY 1, 1920.

Nov. 28, 1920; at Fort Totten, N. Y., on post duty, Nov. 28, 1920 to Jan. 3, 1921; at Fort Wadsworth, N. Y., Commanding Post, Jan. 4, 1921 to July 17, 1921; at Newport, R. I., student officer, Naval War College, July 18, 1921 to June 4, 1922 when he was graduated; on leave of absence and en route to new station to Aug. 20, 1922; at Camp Eustis, Va., Athletic Officer and on Board duty, to Oct. 4, 1922 and Commanding the 51st Coast Artillery, to Jan. 2, 1923; at Fort Monroe, Va., student officer Advanced Course, Coast Artillery School, Jan. 4, 1923 to June 20, 1923 when he was graduated; on leave of absence to Aug. 24, 1923; at Fort Leavenworth, Kans., student officer, Command and General Staff School, Aug. 27, 1923 to June 30, 1924 when he was graduated; at Fort Monroe, Va., Instructor and Director, Department of Military Art., Coast Artillery School, July 6, 1924 to Aug. 17, 1927; at Washington, D. C., student officer, Army War College, Aug. 18, 1928 to June 25, 1928, when he was graduated; en route to the Territory of Hawaii to Aug. 23,

1928; at Fort Ruger, T. H., Commanding the Second Battalion, 55th Coast Artillery, Aug 24, 1928 to May 31, 1930 at Fort DeRussy, T. H., on duty at Headquarters, Hawaiian Separate Coast Artillery Brigade, as Chief of Staff, June, 1930 to Mar., 1931; detailed to War Department General Staff, Apr. 18, 1931; en route to Washington, D. C., Mar. 21, 1931, to —

**4666**... (Born N. C.) . .**ALEXANDER L. JAMES, Jr.**..... (Ap'd N. C.) ...**25**
(Alexander Long James, Jr., Born Aug. 6, 1886.)

**Military History:—**

CAPTAIN, U. S. A., RETIRED, JUNE 23, 1920,
FOR DISABILITY CONTRACTED IN LINE OF DUTY.
MAJOR, U. S. A., RETIRED, JULY 1, 1920,
ACT OF JUNE 4, 1920.

**4667**... (Born La.) ... ...**ALBERT L. LOUSTALOT**..... (Ap'd La.) ...**26**
(Albert Lawrence Loustalot, Born Feb. 15, 1883.)

**Military History:—**

In Paris, with American Visitors Bureau, Dec. 21, 1918, to

LIEUTENANT-COLONEL, TEMPORARY, COAST ARTILLERY CORPS, APR. 7, 1919.

June 10, 1919; on duty in Paris, France, to Nov. 3, 1919; left Paris, as Member of the Inter-Allied Baltic Commission to the Baltic States to Jan. 18, 1920; at Berlin, Germany, with the American Commission (later Embassy) Jan. 20, 1920, to

RETURNED TO GRADE OF CAPTAIN, JUNE 30, 1920.

MAJOR, COAST ARTILLERY CORPS, JULY 1, 1920.

Dec. 2, 1922, as Assistant Military Attaché; Military Attaché to Lithuania, Latvia, Esthonia and Finland, Dec. 3, 1922, to Nov. 23, 1923; at Fort Monroe, Va., student officer, Field Officers' Course, Dec. 8, 1923, to June 10, 1924, when he was graduated; at Fort Hancock, N. J., Oct. 16, 1924, to Aug. 16, 1927; at Fort Leavenworth, Kans., student officer, Command and General Staff School, Aug. 20, 1927, to June 12, 1928, when he was graduated; General Staff Corps Eligible List; at Presidio of San Francisco, Calif., Headquarters, 9th Corps Area, July 2, 1928, to —

**4668**... (Born Ky.) ... ....**RICHARD DONOVAN**..... (Ap'd Ky.) ...**27**
(Born Dec. 2, 1885.)

**Military History:—**

LIEUTENANT-COLONEL, TEMPORARY, COAST ARTILLERY CORPS, SEPT. 5, 1918.

At Fort Washington, Md., Apr. 15, 1919, to June 10, 1919; in France, with American Expeditionary Forces and American Forces in France, June 19, 1919, to Nov. 11, 1919; at Camp Jackson, S. C., with 39th Brigade, Coast Artillery, Nov. 24, 1919, to

RETURNED TO GRADE OF CAPTAIN, JUNE 30, 1920.

MAJOR, COAST ARTILLERY CORPS, JULY 1, 1920.

Sept. 15, 1920; at Cambridge, Mass., student officer, Massachusetts Institute of Technology, Sept. 19, 1920, to June 30, 1921, when he was graduated with degree of Master of Science; at Fort Monroe, Va., Director of the Department of Engineering, The Coast Artillery School, Aug. 15, 1921, to Aug. 31, 1923; at Fort Monroe, Va., Member of the Coast Artillery Board, Sept. 1, 1923, to Sept. 14, 1924; student officer, Advanced Course, The Coast Artillery School, Sept. 15, 1924, to June 15, 1925, when he was graduated; at Fort Leavenworth, Kans., student officer, Command and General Staff School, Sept. 15, 1925, to June 15, 1926, when he was graduated; at Fort McPherson, Ga., Headquarters Fourth Coast Artillery District, July 25, 1926, to —

**4669**...(Born Calif.)..**ROBERT CLIVE RODGERS**.....(Ap'd Pa.)...**28**
(Born Mar. 17, 1887.)

**Military History:—**

MAJOR, TEMPORARY, OF CAVALRY, NOV. 23, 1917.

In France, Motor Transport Officer, 1st Army Corps, June, 1918, to Jan. 21, 1919; Chief Motor Transport Officer, First Army, Apr. 4, 1919, to Apr. 24, 1919; at Neufchateau, France, with Motor Transport Officer, Advanced Section, Service of Supply, May 2, to June, 1919; at Washington, D. C., Office, Chief Motor Transport Corps, July to Aug. 30, 1919; at Camp Holabird, Md., student officer, Motor Transport School, Aug. 30, 1919, to

RETURNED TO GRADE OF CAPTAIN, MAY 8, 1920.

MAJOR OF CAVALRY, JULY 1, 1920.

Nov. 11, 1920; at Fort Brown, San Benito, Camp Sam Fordyce, Camp McAllen, Tex., commanding 3rd Squadron, 4th Cavalry, Nov. 11, 1920, to Sept., 1921; at Fort Riley, Kans., student officer, Cavalry School, Sept., 1921, to July, 1922 when he was graduated; at Camp Knox, Ky., July to Aug., 1922; at Fort Leavenworth, Kans., student officer, Command and General Staff School, Sept., 1922, to June, 1923, when he was graduated as a Distinguished Graduate; at Omaha, Nebr., Headquarters, 7th Corps Area, Division, June, 1923, to Instructor, 24th Cavalry, Feb., 1924; at Salt Lake City, Utah, Instructor, 116th Cavalry, Utah National Guard, Mar., 1924, to Aug., 1925; at Presidio of San Francisco, Calif., Executive Officer, 162nd Cavalry Brigade, and 162nd Machine Gun Squadron, Sept., 1925, to Jan., 1929; Assistant Chief of Staff, G-3, First Reserve Area (Ninth Corps Area) Jan., 1929, to —

**4670**...(Born Mo.)..**HOMER HAVRON SLAUGHTER**.....(Ap'd Mo.)...**29**
(Born Feb. 26, 1885.)

**Military History:—**

CAPTAIN OF INFANTRY, MAR. 2, 1917.

MAJOR, TEMPORARY, OF INFANTRY, JAN. 24, 1918.

At Omsk, Siberia, American Military Representative and Liaison Officer for American Expeditionary Forces with Kolchak Forces, to Dec. 20, 1919; at Headquarters American Expeditionary Forces, Siberia, and with Ataman Semenoff, to Jan. 1, 1920; at Vladivostok, with Headquarters American Expeditionary Forces, Siberia, to Apr. 1, 1920; (awarded Czecho-Slovak War Cross, Apr. 1, 1920, for services with Czech Army in Russia in summer of 1918); returned to U. S. Apr. 28, 1920;

RETURNED TO GRADE OF CAPTAIN, APR. 28, 1920.

at Washington, D. C., with Military Information Division, General Staff, May 28, to

MAJOR OF INFANTRY, JULY 1, 1920.

Aug. 23, 1920; at U. S. Military Academy, Instructor and Assistant Professor, Department of Philosophy, Aug. 24, 1920, to June 30, 1924 (appointed Assistant Professor of Philosophy, Oct. 8, 1920) at Fort Benning, Ga., student officer, Advanced Course, Infantry School, Sept. 15, 1924, to June 5, 1925, when he was graduated; at Fort Leavenworth, Kans., student officer, Command and General Staff School, Aug. 23, 1925, to June 19, 1926, when he was graduated as a distinguished graduate; Instructor, Command and General Staff School, June 20, 1926, to June 20, 1930; (Assistant Chief of G-2 Section at the Command and General Staff School, from June 30, 1927); at Washington, D. C., student officer, Army War College, Aug., 1930, to—

Awarded the John Hus Medal by the Czecho-Slovak Republic, Mar., 1920.
Service Medal: Victory with defensive Sector Clasp.

**4671**...(Born La.).....**SANDERFORD JARMAN**.....(Ap'd La.)...**30**
(Born Nov. 24, 1884.)

**Military History:—**

LIEUTENANT-COLONEL, TEMPORARY, COAST ARTILLERY CORPS, OCT. 11, 1918.

At Washington, D. C., Assistant to the Chief of Coast Artillery, Dec. 17, 1918, to

RETURNED TO GRADE OF CAPTAIN, MAR. 15, 1920.

MAJOR, COAST ARTILLERY CORPS, JULY 1, 1920.

Apr. 1, 1922; on temporary duty in Europe at London, Paris, Berlin, Rome and Vienna, and returning to the United States, Nov. 18, 1922; at Fort Monroe, Va., Instructor, Department of Military Art, Coast Artillery School, to Aug. 8, 1923; at Fort Leavenworth, Kans., student officer, Command and General Staff School, to June 20, 1924, when he was graduated as a Distinguished Graduate; on leave of absence to Sept. 22, 1924; on temporary duty at Headquarters, 9th Corps Area, to Oct. 7, 1924; en route to Philippine Islands, arriving at Manila, Nov. 9, 1924; at Fort Mills, P. I., Executive Officer at Post and commanding 3rd Battalion, 59th Coast Artillery, to Sept. 21, 1926, en route to United States and from San Francisco, Calif., to New York on "Cambrai," to Nov. 8, 1926; at Washington, D. C., Assistant in Organization and Training Section, Office of Chief of Coast Artillery, to Nov. 1, 1929; in charge Organization and Training Section, office Chief of Coast Artillery to June 30, 1930; at U. S. Military Academy, West Point, N. Y., Department of Tactics, Senior Instructor of Coast Artillery, July 1, 1930, to —

Awarded

DISTINGUISHED SERVICE MEDAL.

"For exceptionally meritorious and distinguished services. From Sept. 14 to Nov. 26, 1918, as G-3, and later chief of staff of the commanding general, American Railway Artillery Reserve, with the 1st and 2nd American Armies during the Meuse-Argonne offensive and the offensive planned to be launched by the 2nd American Army on Nov. 11, 1918, he displayed the highest qualities as an organizer, and by his untiring energy and zeal, good judgment, and general excellence, as well as great technical ability, contributed largely to the success of the command."

Awarded

Meritorious Service Citation Certificate by the Commanding General, American Expeditionary Forces, for exceptionally meritorious and Conspicuous Services in Operations Section, Railway Artillery Reserve.

**4672**...(Born Ohio) .....**CLAIR W. BAIRD**.....(Ap'd Pa.)...**31**

(Clair Warren Baird, Born Sept. 23, 1883.)

**Military History:—**

At Washington, D. C., in office, Chief of Coast Artillery, part of time as Chief of Materiel Section and part as Chief of Personnel Section, Oct. 1, 1917, to

COLONEL, TEMPORARY, COAST ARTILLERY CORPS, OCT. 2, 1918.

RETURNED TO GRADE OF CAPTAIN, MAR. 15, 1920.

MAJOR, COAST ARTILLERY CORPS, JULY 1, 1920.

Oct. 9, 1921; at San Francisco, Calif., Harbor Defense Adjutant, Oct. 1, 1921, to Mar. 15, 1924; at Fort Adams, R. I., Harbor Defenses of Narragansett Bay, Mar. 15, 1924, to Oct. 1, 1924, on detached service with Coast Artillery Rifle Team; (with Coast Artillery Rifle Team, 1922, 1923, 1924 and 1925; Captain Coast Artillery Rifle Team, 1924 and 1925); at Washington, D. C., Office, Chief of Coast Artillery, Oct. 1, 1924, to Oct., 1927, part time as Assistant Plans and Training Officer and part as Chief of Gunnery Section; at Fort Monroe, Va., student officer, Advanced Course, Coast Artillery School, Oct. 1, 1927, to June, 1928, when he was graduated; at Fort Leavenworth, Kans., student officer, Command and General Staff School, Sept. 1, 1928, to June, 1929, when he was graduated, and placed on General Staff Eligible List; at Fort Totten, N. Y., in Command of Submarine Mine Depot, June 28, 1929, to Feb. 15, 1931; at Fort Monroe, Va., in Command of Submarine Mine Depot, Feb. 16, 1931, to —

Awarded

DISTINGUISHED SERVICE MEDAL.

"For exceptionally meritorious and distinguished services. As assistant to the Chief of Coast Artillery during the entire period of the war and as Chief of the Personnel Section from Sept. 24, 1918, he displayed foresight, excellent judgment, and marked ability in the preparation and execution of plans for the effective accomplishment of the duties assigned to the Coast Artillery Corps in the operations in France, thereby rendering services of great value to the Government."

**4673**...(Born Conn.) ....**EDWARD W. PUTNEY**.....(Ap'd Conn.)...**32**
(Edward Willis Putney, Born June 7, 1885.)

**Military History:—**

LIEUTENANT-COLONEL, TEMPORARY, COAST ARTILLERY CORPS, OCT. 11, 1918.

At Cambridge, Mass., Assistant Professor of Military Science and Tactics, at Massachusetts Institute of Technology, Dec. 18, 1919, to

RETURNED TO GRADE OF CAPTAIN, JAN. 19, 1920.

MAJOR, COAST ARTILLERY CORPS, JULY 1, 1920.

Aug., 1923; at Fort Monroe, Va., with Coast Artillery Board, Oct. 3, to Dec. 31, 1923; student officer, Advanced Course, Coast Artillery School, Jan., 1924, to June, 1924, when he was graduated; with 12th Coast Artillery, July 1, to 31, 1924; at Fort Leavenworth, Kans., student officer, Command and General Staff School, Aug., 1924, to June, 1925, when he was graduated as an Honor Graduate; at Fort Monroe, Va., Member, Coast Artillery Board, July, 1925, to Feb. 1, 1928; at Fort Mills, P. I., with 59th Coast Artillery, Apr. 21, 1928, to Jan. 6, 1930; at Washington, D. C., Office, Chief of Coast Artillery, temporary duty, Feb. 17, 1930, to Aug. 14, 1930; designated as student officer, Army War College, Washington, D. C., class of 1930-1931.

**4674**...(Born Tenn.).....**GILBERT MARSHALL**.....(Ap'd La.)...**33**
(Born July 20, 1882.)

**Military History:—**

CAPTAIN, COAST ARTILLERY CORPS, JULY 1, 1916.

MAJOR, COAST ARTILLERY CORPS, NATIONAL ARMY, DEC. 17, 1917.

LIEUTENANT-COLONEL, TEMPORARY, COAST ARTILLERY CORPS, OCT. 11, 1918.

At Blois, France, Executive Officer, Casual Officers' Depot, Jan. 14, to Feb. 15, 1919; at Tours, France, attached to 1st Section, General Staff, Service of Supplies, Feb. 22, 1919, to June 15, 1919; en route to the United States and station to July 18, 1919; at Fort Monroe, Va., temporary duty, to Sept. 8, 1919; at Washington, D. C. with the War Department General Staff, G-2, Sept. 11, 1919 to

RETURNED TO GRADE OF CAPTAIN, MAR. 15, 1920.

MAJOR, COAST ARTILLERY CORPS, JULY 1, 1920.

July 2, 1922; on leave of absence to Aug. 2, 1922; at Camp Eustis, Va., duty with Camp Headquarters to Dec. 20, 1922; at Fort Monroe, Va., student officer, Coast Artillery School, Advanced Course, Dec. 21, 1922 to June 28, 1923, when he was graduated; at Camp Knox, Ky., Assistant Instructor, Summer Training Camps, to July 25, 1923; on leave of absence to Sept. 6, 1923, at Fort Leavenworth, Kans., student officer, Command and General Staff School, Sept. 7, 1923 to June 23, 1924, when he was graduated; at Atlanta and Fort McPherson, Ga., with the Organized Reserves, July 4, 1924 to July 18, 1929; at Fort Wadsworth, N. Y., commanding the Harbor Defenses of Southern New York and the 5th Coast Artillery July 30, 1929, to—

**4675**...(Born Mo.)...**HENRY C. K. MUHLENBERG**.....(Ap'd Pa.)...**34**
(Henry Clinton Kress Muhlenberg, Born Nov. 6, 1886.)

**Military History:—**

LIEUTENANT-COLONEL, TEMPORARY, AIR SERVICE, AUG. 20, 1918.

At McCook Field, Dayton, Ohio, in charge of Materiel Department, Technical Division, to

RETURNED TO GRADE OF CAPTAIN, FEB. 28, 1920.

May, 1920; at Waco, Tex., commanding Rich Field, to

MAJOR, AIR SERVICE, JULY 1, 1920.

Dec., 1920; at Seattle, Wash., Assistant Professor of Military Science and Tactics, University of Washington, to July, 1923; at Fort Leavenworth, Kans., student officer, Command and General Staff School, to June, 1924, when he was graduated; at Seattle, Wash., Assistant Professor of Military Science and Tactics, to Feb., 1929; at Fort Hayes, Columbus, Ohio, Air Officer, 5th Corps Area, to —

**4676**...(Born Tenn.)...**LOUIS L. PENDLETON**.....(Ap'd Tenn.)...**35**
(Louis Lindsay Pendleton, Born Sept. 18, 1882.)

**Military History:—**

LIEUTENANT-COLONEL, TEMPORARY, COAST ARTILLERY CORPS, OCT. 11, 1918.

(QUARTERMASTER, BY DETAIL, JUNE 19, 1919.)

RETURNED TO GRADE OF CAPTAIN, JUNE 20, 1919.

At Fort Mason, Calif., at General Supply Depot, Nov. 26, 1919, to

(RELIEVED AS QUARTERMASTER, JUNE 30, 1920.)

June 30, 1920; at Fort Winfield Scott, Calif., July, 1920, to

MAJOR, COAST ARTILLERY CORPS, JULY 1, 1920.

Feb., 1922; at Louisville, Ky., with Organized Reserves, to Jan., 1924; at Fort Monroe, Va., student officer, Advanced Course, Coast Artillery School, to June, 1924, when he was graduated; at Fort Leavenworth, Kans., Command and General Staff School, to June, 1925, when he was graduated; at Des Moines, Iowa, with Organized Reserves, June, 1925, to Aug., 1928; at Washington, D. C., Army War College, Library, Aug., 1928, to —

**4677**...(Born N. Y.).....**JOHN F. CURRY**.....(Ap'd N. Y.)...**36**
(John Francis Curry, Born Apr. 22, 1886.)

**Military History:—**

MAJOR, TEMPORARY, OF INFANTRY, JAN. 24, 1918.

At Toul, France, Chief of Staff, Air Service, Second Army, Oct., 1918, to (service over lines as pilot and observer; credited with one German Observation Balloon);

COLONEL, AIR SERVICE, MAY 10, 1919.

RETURNED TO GRADE OF CAPTAIN, APR. 6, 1920.

MAJOR OF INFANTRY, JULY 1, 1920.

(TRANSFERRED TO AIR CORPS, AUG. 11, 1920.)

1920; at Honolulu, T. H., Air Officer, Hawaiian Department, 1920 to 1923; at McCook Field, Ohio, student officer, A. S., Engineering School, Aug., 1923, to July, 1924; Chief, A. S. Engineering Division, Commandant A. S., Engineering School, Commanding Officer, 1924, to 1927; at Langley Field, Va., student officer, Air Corps Tactical School, to 1928, when he was graduated; at Fort Leavenworth, Kans., student officer, Command and General Staff School, to 1929, when he was

graduated; Instructor, Command and General Staff School, to July, 1930; at Langley Field Va., Assistant Commandant A. C., Tactical School, July, 1930, to —

Awarded French decoration officier de L'Etoile Noir."

**4678**... (Born Md.) ....**JAMES EUGENE CHANEY**..... (Ap'd Md.) ...**37**
(Born Mar. 16, 1885.)

**Military History:—**

LIEUTENANT-COLONEL, TEMPORARY, OF AIR SERVICE, APR. 7, 1919.

At Rome, Italy, Assistant Military Attaché, (Aviation), Oct., 1919, to

RETURNED TO GRADE OF CAPTAIN, JUNE 30, 1920.

MAJOR, AIR SERVICE, JULY 1, 1920.

June, 1924; U. S. Delegate at International Congresses on Aviation Legislation, at Monte Carlo, Dec., 1921, at Prague, Sept., 1922 and at Rome, Italy, Apr., 1924; en route to United States and on leave June, 1924, to Sept. 13, 1924; at Langley Field, Va., student officer, Air Corps Tactical School, Sept. 14, 1924, to June, 1925, when he was graduated; on leave of absence July to Aug. 19, 1925; at Fort Leavenworth, Kans., student officer, Command and General Staff School, Aug. 20, 1925, to June, 1926, when he was graduated as an Honor Graduate; at Brooks Field, Tex., Commandant, Air Corps Primary Flying School, June, 1926, to June, 1927; at Kelly Field, Texas, Commandant, Air Corps Advanced Flying School, June, 1927, to Aug. 6, 1930; at Washington, D. C., student officer, Army War College, Aug. 15, 1930, to —

Decorations: Officer of the Crown of Italy; Italian War Cross; Italian War Zone Medal.

Service Medal: Victory Medal.

**4679**... (Born Ala.) .....**THOMAS A. TERRY**..... (Ap'd Ala.) ...**38**
(Thomas Alexander Terry, Born Nov. 22, 1885.)

**Military History:—**

CAPTAIN, COAST ARTILLERY CORPS, JULY 1, 1916.

LIEUTENANT-COLONEL, TEMPORARY, COAST ARTILLERY CORPS, OCT. 11, 1918.

Returned to U. S. from France, Apr. 5, 1919; at Camp Lewis, Wash., Adjutant, 31st Coast Artillery Brigade, Oct. 1, 1919, to

RETURNED TO GRADE OF CAPTAIN, JUNE 30, 1920.

MAJOR, COAST ARTILLERY CORPS, JULY 1, 1920.

Aug. 1, 1920; at San Francisco, Calif., Assistant G-3, Headquarters 9th Corps Area, Aug. 4, 1920, to July 1, 1925; at Fort Monroe, Va., student officer at Coast Artillery School, Sept. 7, 1925, to July 1, 1926, when he was graduated; at Fort Leavenworth, Kans., student officer at Command and General Staff School, Sept. 1, 1926, to June 17, 1927, when he was graduated; at U. S. Military Academy, Senior Instructor of Coast Artillery, Department of Tactics, Aug. 16, 1927, to July 7, 1929; Assistant to the Commandant of Cadets, United States Military Academy, July 7, 1929, to —

**4680**... (Born Tenn.) . .**EDWARD N. WOODBURY***..... (Ap'd Ky.) ...**39**
(Edward Nicoll Woodbury, Born June 30, 1883.)

**Military History:—**

LIEUTENANT-COLONEL, TEMPORARY, COAST ARTILLERY CORPS, OCT. 11, 1918.

At Chaumont, France, Welfare Inspector, G-1, General Headquarters, Mar. 20, to Apr. 17, 1919; en route to United States, Apr. 17, to May 24, 1919; duty with Morale Branch, War Department, Washington, D. C., to

RETURNED TO GRADE OF CAPTAIN, MAR. 15, 1920.

MAJOR, COAST ARTILLERY CORPS, JULY 1, 1920.

Aug. 15, 1920; commanding U. S. Army Mine Planter "General Mills" to Aug. 17, 1921; at Fort Totten, N. Y., commanding Torpedo Depot, to Aug. 17, 1925; at Fort Monroe, Va., student officer, Advanced Course, Coast Artillery School, to Aug. 23, 1926, when he was graduated; at Fort Leavenworth, Kans., student officer, Command and General Staff School, to June 19, 1927, when he was graduated; at Fort Hancock, N. Y., Adjutant, 7th Coast Artillery and Harbor Defenses of Sandy Hook, to Mar. 15, 1928; Plans and Training Officer and Group I Commander, Harbor Defenses of Sandy Hook and 7th Coast Artillery, to —

*Grandson of Brevet Brigadier-General Daniel P. Woodbury, Class of 1836; Nephew of Colonel Thomas C. Woodbury, Class of 1872.

**4681**... (Born N. Y.) ..... **PHILIP GORDON** ..... (Ap'd at Large) ... **40**
(Born Aug. 15, 1884.)

**Military History:—**

CAPTAIN OF CAVALRY, MAY 15, 1917.

MAJOR, TEMPORARY, OF CAVALRY, NOV. 23, 1917.

RETURNED TO GRADE OF CAPTAIN, JAN. 20, 1920.

At Camp Holabird, Md., Assistant to Commanding Officer, Training School, June 14, 1920, to

MAJOR OF CAVALRY, JULY 1, 1920.

Jan. 13, 1923; at Fort Riley, Kans., student officer, Advanced Course, Cavalry School, Jan. 15, to June 4, 1923 when he was graduated; on leave of absence to Aug. 20, 1923; at Fort Leavenworth, Kans., student officer, Command and General Staff School, Aug. 21, 1923 to June 21, 1924, when he was graduated; at Fort Clark, Tex., with the 5th Cavalry, June 23, 1924 to Apr. 25, 1926; sick, and on leave of absence, to Aug. 17, 1926; at Baltimore, Md., Headquarters, 3rd Corps Area, on temporary duty, to Aug. 25, 1926; at Towson, Md., with the 62nd Cavalry Division, Reserves, Aug. 25, 1926 to Sept. 6, 1929; at Holabird Quartermaster Depot, Md., student officer, Motor Transport School, and on duty at the depot, Sept. 6, 1929 to Apr. 28, 1930; at Fort Howard, Md., with the 12th Infantry, Apr. 28, 1930 to

**4682**... (Born Ohio) . **WILLIAM JAY FITZMAURICE** .... (Ap'd Ohio) ... **41**
(Born July 26, 1885.)

**Military History:—**

CAPTAIN OF INFANTRY, APR. 5, 1917.

MAJOR, TEMPORARY, OF INFANTRY, JAN. 24, 1918.

At Washington, D. C., with Personnel Branch, General Staff, Feb. 25, 1919, to June 19; at Givres, France, commanding Provisional Guard Regiment, July 11, to Aug. 29; at Coblenz, Germany, with 8th Infantry, Sept. 10 to Dec. 20, 1919; at Camp Funston, Kans., commanding 56th Infantry, Mar. 27, to May 1, 1920; commanding 19th Machine Gun Battalion, May 2 to June 20; Camp Exchange Officer, June 20 to

RETURNED TO GRADE OF CAPTAIN, JUNE 30, 1920.

MAJOR OF INFANTRY, JULY 1, 1920.

(TRANSFERRED TO AIR SERVICE, AUG. 11, 1920.)

Sept. 30; at Aviation General Supply Depot, Little Rock, Ark., commanding Depot, Oct. 1 to 21; at Montgomery, Ala., commanding Aviation Repair Depot, Oct. 25, 1920, to May 1, 1922.

MAJOR, U. S. A., RETIRED, AUG. 24, 1922,

FOR DISABILITY INCIDENT TO THE SERVICE.

**Civil History:**—Realtor, 1923, to 1925; Investigator of Charity Fund raising promotions for the City of Los Angeles, Calif., 1926, to 1930.

**4683**...(Born N. H.).....**CARL C. OAKES**.....(Ap'd N. H.)...**42**
(Carl Cogswell Oakes, Born Nov. 22, 1884.)

**Military History:**—

MAJOR OF INFANTRY, NATIONAL ARMY, AUG. 5, 1917.

Division Inspector, 78th Division, Jan. 23, 1919, to

LIEUTENANT-COLONEL OF INFANTRY, MAY 6, 1919.

June 6, 1919; at Washington, D. C., additional member, War Department General Staff, July 10, 1919, to

RETURNED TO GRADE OF CAPTAIN, MAR. 15, 1920.

MAJOR OF INFANTRY, JULY 1, 1920.

(TRANSFERRED TO FINANCE DEPARTMENT, AUG. 12, 1920.)

Oct. 26, 1920; at Camp Pike, Ark., Finance Officer, 3rd Division, Nov. 20, 1920, to Sept. 20, 1921; at Fort Riley, Kans., Finance Officer, Oct. 3, 1921, to Nov. 5, 1923; at Omaha, Nebr., Corps Area, Finance Officer, Seventh Corps Area, Nov. 11, 1923, to July 2, 1924; at Washington, D. C., additional member War Department General Staff, G-4, Aug. 1, 1924, to June 30, 1927; at Cambridge, Mass., student officer, Harvard Graduate School of Business Administration, Sept. 15, 1927, to June 24, 1929, when he was graduated; at Boston, Mass., Corps Area, Finance Officer, 1st Corps Area, Aug. 1, 1929, to—

**4684**...(Born S. C.).....**JOHN T. KENNEDY**.....(Ap'd S. C.)...**43**
(John Thomas Kennedy, Born July 22, 1885.)

**Military History:**—

MEDAL OF HONOR.

DISTINGUISHED SERVICE MEDAL.

LIEUTENANT-COLONEL, FIELD ARTILLERY, NATIONAL ARMY, JUNE 25, 1918.

On march with 1st Division from Vaux, France, to Coblenz, Germany, Nov. 13, to Dec. 13, 1918; crossed Rhine and took position on east bank, Dec. 14, 1918, to Jan., 1919; at Lutzel, Germany, appointed Commandant of School for Care of Animals at Coblenz, Jan., 1919, to Mar., 1919; returned to United States and landed at Boston, Apr. 4, 1919; at Fort Sill, Okla., Instructor, Field Artillery School, Apr., 1919, to

RETURNED TO GRADE OF CAPTAIN, FEB. 13, 1920.

MAJOR OF FIELD ARTILLERY, JULY 1, 1920.

June, 1922; served on Field Artillery Training Regulations Board, June, 1922, to Sept., 1923; at Fort Leavenworth, Kans., student officer, Command and General Staff School, Sept., 1923, to June, 1924, when he was graduated as an Honor Graduate; Instructor Command and General Staff School, June, 1924, to July, 1926; at Auburn, Ala., Professor of Military Science and Tactics, at Alabama Polytechnic Institute, July, 1926, to—

Officer of the Order of Etoile Noir, French.

**4685**...(Born Wis.).....**BLAINE A. DIXON**.....(Ap'd Wis.)...**44**
(Blaine Andrew Dixon, Born Apr. 22, 1884.)

**Military History:**—

CAPTAIN, U. S. A., RETIRED, MAY 15, 1917,

FOR DISABILITY CONTRACTED IN LINE OF DUTY.

MAJOR, TEMPORARY, RETIRED, JAN. 24, 1918.

RETURNED TO GRADE OF CAPTAIN, RETIRED, JULY 20, 1919,

MAJOR, U. S. A., RETIRED, JULY, 27, 1921,

ACT OF JUNE 4, 1920.

**Civil History:**—Realtor, Los Angeles, Calif., 1921, to 1926; Assistant Federal Prohibition Administrator, Headquarters, Los Angeles, 1926; Assistant Contact Officer, Sheriff's Office, Los Angeles, 1927 to 1930.

**4686**...(Born N. H.).....**RAY L. AVERY**.....(Ap'd N. H.)...**45**
(Ray Longfellow Avery, Born July 15, 1884.)

**Military History:**—

CAPTAIN, COAST ARTILLERY CORPS, JULY 1, 1916.

LIEUTENANT-COLONEL, TEMPORARY, OF INFANTRY, OCT. 30, 1918.

At U. S. Military Academy, Assistant Professor, Department of Drawing, Apr. 22, 1919, to

RETURNED TO GRADE OF CAPTAIN, AUG. 20, 1919.

MAJOR, COAST ARTILLERY CORPS, JULY 1, 1920.

July 24, 1920; Instructor in Department of Drawing, to

(TRANSFERRED TO ORDNANCE DEPARTMENT, SEPT. 4, 1920.)

July 1, 1921; American Forces in Germany, July 1, 1921, to July 1, 1922; at Picatinny Arsenal, N. J., July 1, 1922, to Nov. 15, 1924; at LaCarne, Ohio, Erie Proving Ground, Nov. 15, 1924, to Aug. 30, 1925; at Edgewood Arsenal, Md., Aug. 30, 1925, to

(TRANSFERRED TO CHEMICAL WARFARE SERVICE, MAR. 8, 1926.)

Apr. 21, 1926; at Washington, D. C., Office, Chief of Chemical Warfare Service, Apr. 21, 1926, to May 20, 1927; Office, Chief, Militia Bureau, May 20, 1927, to June 5, 1930; at Fort Leavenworth, Kans., student officer, Command and General Staff School, Aug. 20, 1930, to—

**4687**...(Born Ind.).....**HORACE M. HICKAM**.....(Ap'd Ind.)...**46**
(Horace Meek Hickam, Born Aug. 14, 1885.)

**Military History:**—

MAJOR, TEMPORARY, AVIATION SECTION, SIGNAL CORPS, SEPT. 22, 1917.

At Carlstrom Field, Fla., in command Pursuit School, and at Dorr Field, Fla., in command Aerial Gunnery School, Sept. 30, 1918, to Jan. 30, 1919; at Washington, D. C., Chief of the Information Division, Office of the Chief of the Air Corps, Feb., 1919, to

RETURNED TO GRADE OF CAPTAIN, JUNE 30, 1920.

MAJOR OF CAVALRY, JULY 1, 1920.

(TRANSFERRED TO AIR SERVICE, AUG. 6, 1920.)

Feb., 1923; at Kelly Field, Tex., Assistant Commandant, Advanced Flying School, and in command 10th School Group, Feb. 1923, to Aug. 1, 1925; at Langley Field, Va., student officer, Air Corps Tactical School, to 1926, when he was graduated; rated Air Pilot; at Fort Leavenworth, Kans., student officer, Command and General Staff School, to 1927, when he was graduated; at Washington, D. C., student officer, Army War College, to 1928, when he was graduated;

(DETAILED TO GENERAL STAFF, JULY 1, 1928.)

at Washington, D. C., Chief, Air Section, War Plans Division, to—

Awarded Silver Star and cited "for gallantry in action against Cervantes' band of Villistas at Tomochic, Mexico, Apr. 22, 1916."

**4688**...(Born Nebr.).....**OWEN R. MEREDITH**.....(Ap'd Nebr.)...**47**
(Owen Riggs Meredith, Born Dec. 17, 1885.)

**Military History:—**

MAJOR, TEMPORARY, OF INFANTRY, JAN. 24, 1918.

At Camp Hancock, Ga., Machine Gun School, Jan. 20, 1919, to Mar., 1919; at Fort Benning, Ga., Infantry School, in command of Machine Gun School or Head of Machine Gun Department, Mar., 1919, to

RETURNED TO GRADE OF CAPTAIN, FEB. 11, 1920.

MAJOR OF INFANTRY, JULY 1, 1920.

Oct., 1920;

(TRANSFERRED TO CHEMICAL WARFARE SERVICE, OCT. 11, 1920.)

at Edgewood Arsenal, Md., command of 1st Gas Regiment, Oct., 1920, to Mar., 1921, Assistant Commandant, C. W. School, Mar., 1921, to July, 1923; Command of Edgewood Arsenal, Feb., 1923, to July, 1923; at Fort Benning, Ga., student officer, Infantry School, Advanced Course, to 1924, when he was graduated; at Fort Leavenworth, Kans., student officer, Command and General Staff School, to 1925, when he was graduated; at Quarry Heights, Canal Zone, Department Chemical Warfare Officer, Aug., 1925, to

(TRANSFERRED TO INFANTRY, JUNE 1, 1928.)

July, 1928; at Lexington, Ky., Professor of Military Science and Tactics, University of Kentucky, July, 1928, to —

Awarded

Treasury Department Silver Life Saving Medal "In recognition of the gallant conduct displayed by him in assisting in rescuing two officers from the perils of the sea near Edgewood Arsenal, Md., Jan. 27, 1922."

**4689**...(Born Ala.).....**JAMES C. WILLIAMS**.....(Ap'd Ala.)...**48**
(James Clifford Williams, Born June 25, 1882.)

**Military History:—**

MAJOR, TEMPORARY, OF INFANTRY, JAN. 24, 1918.

At Camp Benning, Ga., with regiment, Oct. 23, to Dec. 31, 1919, and Instructor, Department of Engineering, Infantry School of Arms, Jan. 1, 1920, to

RETURNED TO GRADE OF CAPTAIN, FEB. 11, 1920.

MAJOR OF INFANTRY, JULY 1, 1920.

Sept. 15, 1920; student officer, Field Officers' Course, Infantry School, Sept. 15, 1920, to June 15, 1921, when he was graduated; on leave of absence July and Aug., 1920; at Fort Leavenworth, Kans., student officer, School of the Line, Sept. 4, 1921, to June 30, 1922, when he was graduated; at Fort Benning, Ga., with 29th Infantry, July 1, 1922, to Sept. 1, 1925; at Fort Leavenworth, Kans., student officer, Command and General Staff School, Sept. 1, 1925, to June 30, 1926, when he was graduated; at Tampa, Fla., Instructor, 328th Infantry, Organized Reserves, July 1, 1926, to June 30, 1930.

**4690**...(Born Pa.)...**EDWARD A. STOCKTON, Jr.**.....(Ap'd Pa.)...**49**
(Edward Alexander Stockton, Jr., Born Apr. 22, 1886.)

**Military History:—**

LIEUTENANT-COLONEL, TEMPORARY, COAST ARTILLERY CORPS, OCT. 11, 1918.

Commanding 48th Regiment, Coast Artillery Corps, Jan. 4, to Mar. 29, 1919, when it was demobilized at Camp Grant, Ill.; returned from overseas Mar. 13, 1919; at Fort Winfield Scott, Calif., commanding 57th Regiment, Coast Artillery Corps, Apr., 1919, to July, 1919; at Camp Lewis, Wash., with 57th Coast Artillery Corps, to

RETURNED TO GRADE OF CAPTAIN, JUNE 30, 1920.

MAJOR, COAST ARTILLERY CORPS, JULY 1, 1920.

Aug., 1920; at Boston, Mass., Adjutant, 1st Coast Artillery District, Sept., 1920, to Aug., 1922; at Washington, D. C., Office, Chief of Coast Artillery, Aug., 1922, to Aug., 1926; at Fort Monroe, Va., student officer, Field Officers' Course, Coast Artillery School, Sept., 1926, to June, 1927, when he was graduated; at Fort Leavenworth, Kans., student officer, Command and General Staff School, Sept., 1927, to June, 1928, when he was graduated; at Fort Mills, P. I., with Harbor Defense Staff and 59th Coast Artillery Corps, Oct., 1928, to June, 1930; at Washington, D. C., student officer, Army War College, to —

Decoration: French Croix de Guerre with silver and gilt stars.

Service medals: Victory with one battle clasp.

**4691**... (Born Pa.) ..... **HOMER M. GRONINGER** ..... (Ap'd Pa.) ... **50**
(Homer McLaughlin Groninger, Born July 24, 1884.)

**Military History:—**

CAPTAIN OF CAVALRY, MAY 15, 1917.

LIEUTENANT-COLONEL, TEMPORARY, OF CAVALRY, SEPT. 16, 1918.

At Washington, D. C., in Training and Instruction Branch, War Plans Division, General Staff, June 21, 1919, to

RETURNED TO GRADE OF CAPTAIN, MAR. 15, 1920.

MAJOR OF CAVALRY, JULY 1, 1920.

Jan. 1, 1921, and with Supply Division, General Staff, Jan. 1, 1921, to July 15, and in office of Chief of Cavalry, July 15, 1921, to Jan. 25, 1922; at Fort Riley, Kans., student officer at Cavalry School, Jan. 25, to June 15, 1922, when he was graduated; at Peekskill, N. Y., and at Seagirt, N. J., at National Guard Training Camps, to Sept. 3, 1922; at Fort Leavenworth, Kans., student officer, at Command and General Staff School, Sept. 3, 1922, to June 15, 1923, when he was graduated, (distinguished graduate), and with Reserve Officers' Training Corps to Sept. 1, 1923; at Fort Riley, Kans., Instructor in Tactics, Cavalry School, Sept. 1, 1923, to Aug. 15, 1925; at Washington, D. C., student officer at Army War College, Aug. 15, 1925, to Aug. 25, 1926, when he was graduated; at U. S. Military Academy, Instructor in Department of Tactics, Aug. 25, 1926, to Aug. 15, 1927; in charge of Cadet Riding Instruction and Polo, Commanding Officer, United States Military Academy Cavalry Detachment, Aug. 15, 1927, to —

**4692**... (Born Ind.) ..... **ROBERT E. O'BRIEN** ..... (Ap'd Ind.) ... **51**
(Robert Emmett O'Brien, Born Feb. 19, 1886.)

**Military History:—**

MAJOR, TEMPORARY, OF INFANTRY, JAN. 24, 1918.

Commanding 305th Machine Gun Battalion, 77th Division, Jan., 1919, to May, 1919; at Bloomington, Ind., Professor of Military Science and Tactics, Indiana University, Sept., 1919, to

RETURNED TO GRADE OF CAPTAIN, JAN. 20, 1920.

MAJOR OF INFANTRY, JULY 1, 1920.

Aug., 1923; at Fort Leavenworth, Kans., student officer, Command and General Staff School, Sept., 1923, to June, 1924, when he was graduated as an Honor Graduate; at Indianapolis, Ind., Instructor, Indiana National Guard, July, 1924, to Aug., 1925; at Washington, D. C., Office, Chief of Infantry, Sept., 1925, to Aug., 1929; at Washington, D. C., student officer, Army War College, Sept., 1929, to June, 1930; at Fort Hayes, Ohio, Commanding 3rd Battalion, 10th Infantry and Post Commander to —

**4693**...(Born Mass.)...**JAMES H. CUNNINGHAM**.....(Ap'd Mass.)...**52**
(James Hutchins Cunningham, Born June 15, 1886.)

**Military History:—**

LIEUTENANT-COLONEL, COAST ARTILLERY CORPS, U. S. A., OCT. 11, 1918.

At Washington, D. C., with Military Intelligence Division, General Staff, July 3, 1919, to

RETURNED TO GRADE OF CAPTAIN, MAR. 15, 1920.

MAJOR, COAST ARTILLERY CORPS, JULY 1, 1920.

Aug. 31, 1923, at Fort Monroe, Va., with Headquarters 3rd Coast Artillery District, Sept. 1, 1923, to Jan. 3, 1924; student officer, Advanced Course, Coast Artillery School, Jan. 4, to June 15, 1924, when he was graduated; temporary duty, June 16, to Aug. 19, 1924; at Fort Leavenworth, Kans., student officer, Command and General Staff School, Aug. 20, 1924, to June 15, 1925, when he was graduated; placed on General Staff Corps Eligible List, July 18, 1925; on leave of absence, en route to and in Paris, France, June 16, to Oct. 31, 1925; at Paris, France, student officer, Ecole Superieure de Guerre, Nov. 1, 1925, to Sept. 15, 1927; en route to United States and leave of absence Aug. 16, to Sept. 30, 1927; at Fort Monroe, Va., Post Adjutant, Oct. 1, 1927, to Aug. 14, 1929; assigned to command 61st Coast Artillery (AA) Aug. 15, 1929, to May 14, 1930; at Fort Sheridan, Ill., June 13, 1930, to —

Service Medals: Victory medal with three battle clasps.

French decoration: Order of University Palms, grade of officer of Public Instruction, Gold Palms.

**4694**...(Born W. Va.)....**CHARLES S. JACKSON**.....(Ap'd W. Va.)..**53**
(Charles Shattuck Jackson, Born Aug. 22, 1887.)

**Military History:—**

SECOND LIEUTENANT OF CAVALRY, FEB. 14, 1908.

RESIGNED, JAN. 1, 1911.

MAJOR, AIR SERVICE, AERONAUTICS, AUG. 28, 1918.

HONORABLY MUSTERED OUT, FEB. 17, 1919.

**Civil History:**—At Parkersburg, W. Va., Oil Producer, Jan. 1, 1911, to Mar., 1914; at Tulsa, Okla., Oil Producer, Mar., 1914, to July, 1917; at Baltimore, Md., Oil Producer, Feb. 17, 1919, to Sept., 1920; at Parkersburg, W. Va., Oil Producer, Sept., 1920, to Feb., 1922; at Baltimore, Md., Oil Producer, Feb., 1922, to Feb. 15, 1925; at Parkersburg, W. Va., Secretary, Central Bank and Trust Co., Feb. 16, 1925, to Jan. 31, 1929; at Baltimore, Md., Secretary, Federal Land Bank, and Secretary, Federal Intermediate Credit Bank, Feb. 1, 1929, to —

Address: 709 University Parkway, Baltimore, Md.

**4695**...(Born Colo.).....**YOUIR M. MARKS**.....(Ap'd Idaho)...**54**
(Youir Montefiore Marks, Born Oct. 20, 1884.)

**Military History:—**

CAPTAIN, U. S. A., RETIRED, JULY 1, 1916,

FOR DISABILITY CONTRACTED IN LINE OF DUTY.

MAJOR, NATIONAL ARMY, JUNE 17, 1918.

RETURNED TO GRADE OF CAPTAIN, RETIRED, MAR. 3, 1919.

MAJOR, U. S. A., RETIRED, JUNE 21, 1930,

ACT OF JUNE 21, 1930.

**Civil History:**—At Chicago, Ill., in charge of manufacturing plant, B. & M. Manufacturing Co., (automobile accessories), Dec. 1, 1916, to Apr. 12, 1917; Investment banking, June 15, 1919, to Oct. 31, 1920, and from Jan., 1923, to date.

**4696**...(Born Ariz.).....**STEWART O. ELTING**.... .....(Ap'd Vt.)...**55**
(Stewart Oscar Elting, Born Sept. 26, 1883.)

**Military History:**—

LIEUTENAUT-COLONEL, TANK CORPS, U. S. A., Nov. 7, 1918.

At Agricultural and Mechanical College of Mississippi, Professor of Military Science and Tactics, July 25, 1919, to

RETURNED TO GRADE OF CAPTAIN, JAN. 20, 1920.

MAJOR OF CAVALRY, JULY 1, 1920.

(TRANSFERRED TO COAST ARTILLERY CORPS, AUG. 5, 1920.)

Dec. 30, 1921; at Galveston, Tex., commanding the Coast Defenses of Galveston, Jan. 1, 1922, to Apr. 8, 1923; at London, England, Assistant Military Attaché, American Embassy, May 1, 1923, to Apr. 20, 1927; at Fort Rodman, Mass., commanding the Coast Defenses of New Bedford, Aug. 5, 1927, to Mar. 13, 1929.

MAJOR, U. S. A., RETIRED, MAR. 13, 1929,

FOR DISABILITY CONTRACTED IN LINE OF DUTY.

**4697**...(Born Conn.)..**EDWARD SEERY HAYES**.....(Ap'd Conn.)...**56**
(Born Feb. 28, 1886.)

**Military History:**—

DISTINGUISHED SERVICE CROSS.

CAPTAIN, U. S. A., RETIRED, FEB. 17, 1920,

FOR DISABILITY FROM WOUNDS RECEIVED IN ACTION.

LIEUTENANT-COLONEL, U. S. A., RETIRED, JUNE 21, 1930,

ACT OF JUNE 21, 1930.

Awarded

DISTINGUISHED SERVICE MEDAL.

"For exceptionally meritorious and distinguished services. As assistant chief of staff, G-3, 78th Division, in the St. Mihiel and Meuse-Argonne offensives, he was an important factor in the success of the division and rendered exceptional services by the persistence and courage of his front line reconnaissances; by his originality and the soundness of his plans of relief and attack; and by the clearness and correctness of all orders written by him for the operations of the division. His work was creative and constructive to a high degree and rendered in a highly meritorious manner in a position of great responsibility."

**Civil History:**—Settled in Worcester, Mass., June 1, 1920; Vice President, Worcester Foundry Co., June 1, 1920, to 1925; President, Worcester Foundry Co., June 1, 1925, to —

**4698**...(Born Nebr.).....**FRANCIS L. SWARD**.....(Ap'd Nebr.)...**57**
(Francis Ludwick Sward, Born Nov. 16, 1882.)

Entered the Academy and was graduated as Francis Jones Ludwick Sward; name changed as above, Nov. 21, 1908.

**Military History:**—

SECOND LIEUTENANT OF INFANTRY, FEB. 14, 1908.

RESIGNED, JAN. 11, 1913.

LIEUTENANT-COLONEL, TEMPORARY, OF INFANTRY, MAR. 2, 1919.

HONORABLY DISCHARGED, JUNE 6, 1919.

MAJOR OF INFANTRY, RESERVE CORPS, MAR. 28, 1922.

LIEUTENANT-COLONEL OF INFANTRY, MAR. 28, 1925.

**Civil History:**—Attorney at Law; Member, Board of Water Commissioners, City of Detroit, 1921-1925; President, Reserve Officers' Associations of the United States, 1921-1922.

Address: 800 Penobscot Building, Detroit, Mich.

**4699**... (Born Ky.) . **SIMON BOLIVAR BUCKNER, Jr.**. (Ap'd at Large) ...**58**
(Born July 18, 1886.)

**Military History:**—

CAPTAIN OF INFANTRY, MAY 15, 1917.

MAJOR, TEMPORARY, AVIATION SECTION, SIGNAL CORPS, AUG. 5, 1917.

MAJOR, TEMPORARY, OF INFANTRY, JAN. 24, 1918.

At Denver, Colo., on General Recruiting Service, Feb. 27, to Apr. 30, 1919; at U. S. Military Academy, Assistant Instructor in Infantry Tactics, May 3, 1919, to —

RETURNED TO GRADE OF CAPTAIN, AUG. 20, 1919.

MAJOR OF INFANTRY, JULY 1, 1920.

Aug. 24, 1923; on leave of absence until Sept. 13, 1923; at Fort Benning, Ga., student officer, Advanced Course, Infantry School, Sept. 15, 1923 to June 5, 1924, when he was graduated; on leave of absence to Aug. 20, 1924; at Fort Leavenworth, Kans., student officer, Command and General Staff School, Aug. 21, 1924 to Sept. 3, 1925; Distinguished Graduate—1925; Instructor, General Service Schools, Sept. 4, 1925 to July 12, 1928; on leave of absence to Aug. 17, 1928; at Washington, D. C., student officer, Army War College, Aug. 20, 1928 to June 30, 1929, when he was graduated. Executive Officer, Army War College, July 1, 1929, to —

**4700**... (Born Minn.)...**JOHN KIMBALL BROWN**..... (Ap'd Minn.) ...**59**
(Born Aug. 13, 1885.)

**Military History:**—

CAPTAIN OF CAVALRY, MAY 15, 1917.

At U. S. Military Academy, Instructor of Cavalry Tactics, Aug. 23, 1917, to

MAJOR, TEMPORARY, OF CAVALRY, DEC. 11, 1917.

RETURNED TO GRADE OF CAPTAIN, SEPT. 8, 1919.

MAJOR OF CAVALRY, JULY 1, 1920.

Aug. 30, 1920; Instructor in French, Aug. 30, 1920 to (duty in connection with and at the Olympic Games, Apr. 17 to Aug. 30, 1920) Aug. 17, 1921; en route to France, Aug. 18 to 29, 1921; at Saumur, France, student officer, the Ecole de Cavallerie, Aug. 30, 1921 to Sept. 1, 1922; en route to the United States, Sept. 1 to 10, 1922; at Fort Riley, Kans., Instructor and later Director, Department of Horsemanship, Cavalry School, Sept. 16, 1922 to July 1, 1924; student officer, Advanced Course, Sept. 9, 1924 to June 30, 1925, when he was graduated; Commanding the Second Squadron, 9th Cavalry and on Board duty, July 1, 1925 to Aug. 13, 1925; at Fort Leavenworth, Kans., student officer, Command and General Staff School, Aug. 20, 1925 to June 30, 1926 when he was graduated; sick, and on leave of absence to Sept. 22, 1926; at Fort Bliss, Tex., Commanding a squadron of the 8th Cavalry, and on duty in connection with Polo, Sept. 25, 1926 to July 12, 1928; on leave of absence to July 18, 1928; at Cleveland, Ohio, Instructor, National Guard, July 21, 1928 to —

**4701**...(Born N. Y.)..**GEORGE W. BEAVERS, Jr.**.....(Ap'd N. Y.)...**60**
(George Washington Beavers, Jr., Born Dec. 31, 1884.)

**Military History:—**

SECOND LIEUTENANT OF CAVALRY, FEB. 14, 1908.

RESIGNED, OCT. 21, 1912.

Service Medals: Philippine Wars and Mexican Border Service.

**Civil History:**—Director of Athletics and Professor of Mathematics at New York Military Academy, Cornwall, N. Y., Sept. 1, 1912, to June 15, 1913; Assistant Sup. Engineer, Bureau of Municipal Research, New York, Sept. 1, 1913, to Sept. 1, 1914; Consulting Engineer, Gunn-Richards & Co., 1914, to 1915; General Manager, American Ammunition Co., Paulsboro, N. J., 1915, to 1919; Consulting Engineer, 1919, to 1922; General Manager, Briggs and Stratton, Milwaukee, Wisc., 1923; Supervisor of new business, Industrial Finance Corp., New York, 1924, to 1925; President, National Industrial Bankers, Inc., 1925, to 1930; Investment Banking, 1930, to —

Address: 5 E. 44th St., New York City, N. Y.

**4702**...(Born Nebr.)..**CHARLES H. BONESTEEL***. (Ap'd at Large)...**61**
(Charles Hartwell Bonesteel, Born Apr. 9, 1885.)

**Military History:—**

CAPTAIN OF INFANTRY, MAY 15, 1917.

MAJOR, TEMPORARY, OF INFANTRY, JAN. 24, 1918.

At U. S. Military Academy, Instructor in Department of Tactics, May 26, 1919, to

RETURNED TO GRADE OF CAPTAIN, AUG. 20, 1919.

MAJOR OF INFANTRY, JULY 1, 1920.

June, 1924; at Fort Benning, Ga., student officer, Infantry School, 1924, to 1925, when he was graduated; at Fort Leavenworth, Kans., student officer, Command and General Staff School, 1925, to 1926, when he was graduated; at Washington, D. C., Office, Chief of Infantry, 1926, to —

*Grandson of Brigadier-General O. D. Greene, Class of 1852; son of Major Charles H. Bonesteel, Class of 1876.

**4703**...(Born N. Y.)....**RICHARD D. NEWMAN**.....(Ap'd N. Y.)...**62**
(Richard David Newman, Born July 30, 1883.)

**Military History:—**

CAPTAIN OF CAVALRY, MAY 15, 1917.

MAJOR, TEMPORARY, OF CAVALRY, DEC. 22, 1917.

At U. S. Military Academy, Instructor in Department of Tactics, Jan. 20, 1919, to

RETURNED TO GRADE OF CAPTAIN, AUG. 20, 1919.

MAJOR OF CAVALRY, JULY 1, 1920.

June, 1922; at Fort McIntosh, Tex., with 4th Cavalry, June 15, 1922, to Dec. 28, 1922; at Fort Riley, Kans., student officer, Cavalry School, Jan. 5, 1923, to Aug. 15, 1923, when he was graduated; at Fort Leavenworth, Kans., student officer, General Service Schools, Aug. 15, 1923, to June 15, 1924, when he was graduated; at Fort Riley, Kans., Instructor, Department of Tactics, Cavalry School, June 15, 1924, to Aug. 1, 1927; at Fort Myer, Va., with 3rd Cavalry, Aug. 1, 1927, to —

**4704**...(Born Ind.).....**ELBERT L. GRISELL**.....(Ap'd Ind.)...**63**
(Elbert Lynn Grisell, Born Jan. 26, 1884.)

**Military History:—**

FIRST LIEUTENANT OF CAVALRY, MAR. 4, 1915.

CAPTAIN, U. S. A., RETIRED, MAY 15, 1917,

FOR DISABILITY CONTRACTED IN LINE OF DUTY.

MAJOR, RETIRED, TEMPORARY, JAN. 2, 1918.

RETURNED TO GRADE OF CAPTAIN, RETIRED, SEPT. 1, 1919.

MAJOR, U. S. A., RETIRED, JUNE 20, 1922,

ACT OF JUNE 4, 1920.

At Presidio of San Francisco, Calif., Post Adjutant Oct. 19, 1918, to Sept. 1, 1919; relieved from active duty at own request.

On active duty as Assistant Professor of Military Science and Tactics, at the San Francisco High Schools, Aug. 7, 1921, to Aug. 31, 1922.

**4705**...(Born Ky.).....**THOMAS J. JOHNSON**.....(Ap'd Ky.)...**64**
(Thomas Jefferson Johnson, Born Mar. 6, 1884.)

**Military History:—**

LIEUTENANT-COLONEL OF FIELD ARTILLERY, NATIONAL ARMY, JUNE 25, 1918.

At St. Nazaire, France, Base Section, No. 1, on embarkation duty, Dec. 2, 1918, to July 19, 1919; duty as G-1, Base Section, No. 1, in charge of embarkation, Dec. 6, 1918, to June 1, 1919; appointed Chief of Staff, Base Section, No. 1, June 2, 1919 to July 17, 1919; on duty with West Point Special Train for trip over SOS and battlefield, July 22, 1919, to Aug. 20, 1919; Officer agent of the Disbursing Officer, District of Paris, on West Point Special on trip through Italy, Aug. 20, to Sept. 15, 1919; relieved from duty with American Expeditionary Forces, and sailed for United States Sept. 17, 1919; at Camp Pike, Ark., commanding 3rd Field Artillery Brigade and 10th Field Artillery, Nov. 29, 1919, to

RETURNED TO GRADE OF CAPTAIN, JUNE 30, 1920.

MAJOR OF FIELD ARTILLERY, JULY 1, 1920.

Aug., 1921; at Fort Leavenworth, Kans., student officer, School of the Line, Sept., 1921, to June, 1922, when he was graduated; student officer, General Staff School, Sept., 1922, to June, 1923, when he was graduated; at Washington, D. C., student officer, Sept., 1923, to June, 1924, when he was graduated; duty with War Department General Staff, G-3 Section, July, 1924, to Aug., 1926; at Culver, Ind., Reserve Officers' Training Corps duty as Professor of Military Science and Tactics, Aug., 1926, to June, 1930; at Lexington, Ky., duty with Quartermaster Corps, Remount Purchasing and Breeding Headquarters, June 8, 1930, to —

**4706**...(Born N. C.)....**ALLISON B. DEANS, Jr.**.....(Ap'd N. C.)...**65**
(Allison Barnes Deans, Jr., Born Mar. 16, 1886.)

**Military History:—**

CAPTAIN, COAST ARTILLERY CORPS, JULY 1, 1916.

At Fort MacArthur, Calif., Sept. 3, 1917, to

MAJOR, TEMPORARY, COAST ARTILLERY CORPS, FEB. 14, 1918.

RETURNED TO GRADE OF CAPTAIN, MAR. 16, 1920.

MAJOR, COAST ARTILLERY CORPS, JULY 1, 1920.

Nov. 25, 1920; at Fitzsimons General Hospital, Denver, Colo., Nov. 29, 1920, to

Aug. 5, 1921; on leave of absence to Nov. 26; at Fort MacArthur, Calif., to Dec. 3, 1921.

MAJOR, U. S. A., RETIRED, DEC. 3, 1921,

FOR DISABILITY CONTRACTED IN LINE OF DUTY.

**Civil History:**—In business as Contractor and Builder (own business), at Hollywood, Calif., since retirement.

**4707**...(Born Calif.)..**ROBERT H. FLETCHER, Jr.**.(Ap'd at Large)...**66**
(Robert Howe Fletcher, Jr., Born Aug. 17, 1884.)

**Military History:**—

LIEUTENANT-COLONEL, TEMPORARY, OF INFANTRY, OCT. 21, 1918.

At Washington, D. C., member Historical Branch, War Plans Division, General Staff, Feb. 4, 1919, to

RETURNED TO GRADE OF CAPTAIN, MAR. 15, 1920.

MAJOR OF INFANTRY, JULY 1, 1920.

(RELIEVED AS MEMBER, GENERAL STAFF CORPS, EMERGENCY, NOV. 15, 1920.)

Sept. 10, 1923; at Fort Benning, Ga., student officer, Advanced Course, Infantry School, Sept. 15, 1923, to May 29, 1924, when he was graduated; at Fort Leavenworth, Kans., student officer, Command and General Staff School, Aug. 27, 1924, to June 19, 1925, when he was graduated; at Fort Benning, Ga., attached to the 29th Infantry, June 27, 1925, to Sept. 4, 1925; placed on General Staff Corps Eligible List on July 18, 1925; at Fort Benning, Ga., Chief of the fifth section of the faculty of the Infantry School, Sept. 5, 1925, to Aug. 14, 1928; commanding 2nd Battalion, 24th Infantry, Aug. 15, 1928, to Oct. 25, 1929; at Washington, D. C., temporary duty Office Acting Chief of Staff, G-2, Nov. 1, 1929, to Nov. 25. 1929; en route to Spain, Dec. 12, 1929, to Dec. 25, 1929; at Madrid Spain, (acting General Staff) as the military attaché, Spain and Portugal, Jan. 15, 1930, to —

Decoration: Officer of the Order of the Crown of Italy.

**4708**...(Born N. Y.)..**WILLIAM H. GARRISON, Jr.**.....(Ap'd N. Y.)...**67**
(William Henry Garrison, Jr. Born Jan. 29, 1885.)

**Military History:**—

CAPTAIN OF CAVALRY, MAY 15, 1917.

MAJOR, TEMPORARY, SIGNAL CORPS, AUG. 5, 1917,

RETURNED TO GRADE OF CAPTAIN, DEC. 28, 1917.

MAJOR, TEMPORARY, OF CAVALRY, DEC. 28, 1917.

At Middletown, Pa., commanding Aviation General Supply Depot, Sept., 1917 to Aug., 1918, and from Jan. 29, 1919, to Feb. 17, 1919; at San Antonio, Tex., commanding Aviation General Supply Depot, Feb. 19, 1919, to

RETURNED TO GRADE OF CAPTAIN, MAR. 2, 1920.

MAJOR OF CAVALRY, JULY 1, 1920.

(TRANSFERRED TO AIR SERVICE, AUG. 6, 1920.)

Aug. 31, 1922; at Fort Leavenworth, Kans., student officer at Command and General Staff School, Sept. 4, 1922, to June 30, 1923 when he was recommended to attend War College and placed on elgible list; at Anacostia, D. C., commanding Bolling Field, July 6, 1923, to Jan., 1924; sick in Walter Reed Hospital, Sept. 1, 1923, to Mar. 1, 1924.

MAJOR, U. S. A., RETIRED, SEPT. 19, 1924,

FOR DISABILITY INCIDENT TO THE SERVICE.

**Civil History:**—At Washington, D. C., Vice President, Federal Services Finance Corporation.

**4709**...(Born Ore.).....**FREDERICK A. BARKER**.....(Ap'd Ore.)...**68**
(Frederick Ambrose Barker, Born Apr. 22, 1887.)

**Military History:—**

MAJOR, TEMPORARY, OF INFANTRY, JAN. 24, 1918.

Returned to United States, July 4, 1919;

RETURNED TO GRADE OF CAPTAIN, JULY 27, 1919.

MAJOR OF INFANTRY, JULY 1, 1920.

at Camp Travis, Tex., with 1st Infantry, to 1923; at Fort Leavenworth, Kans., student officer, Command and General Staff School, 1923, to 1924, when he was graduated; at Camp Lewis, Wash., Headquarters 3rd Division, 1924 to 1928; at Eugene, Ore., Professor of Military Science and Tactics, University of Oregon, 1928, to —

**4710**...(Born Mich.)....**AGARD HYDE BAILEY**.....(Ap'd Mich.)...**69**
(Born June 10, 1885.)

**Military History:—**

LIEUTENANT-COLONEL, TEMPORARY, OF INFANTRY, NOV. 3, 1918.

At Camp Mills, L. I., and at Fort Logan, Colo., Apr. 11, 1919, to

RETURNED TO GRADE OF CAPTAIN, MAR. 31, 1920.

MAJOR OF INFANTRY, JULY 1, 1920.

May, 1921; at Reno, Nev., Assistant Professor of Military Science and Tactics, University of Nevada, to May, 1924; at Nogales, Ariz., with 25th Infantry, and at Fort Huachuca, Ariz., to Aug., 1928; at Fort Benning, Ga., student officer, Advanced Course, Infantry School, to June, 1929, when he was graduated; at Fort Leavenworth, Kans., student officer, 1st Year Course, Command and General Staff School, to —

**4711**...(Born S. C.)...**SUMNER McB. WILLIAMS**.....(Ap'd S. C.)...**70**
(Sumner McBee Williams, Born Aug. 23, 1885.)

**Military History:—**

LIEUTENANT-COLONEL, TEMPORARY, OF CAVALRY, GENERAL STAFF CORPS, OCT. 21, 1918.

At Chicago, Ill., Mar. 5, 1919, to

(RELIEVED GENERAL STAFF CORPS, SEPT. 15, 1919.)

RETURNED TO GRADE OF CAPTAIN, MAR. 15, 1920.

Apr. 5, 1920; at Camp Travis, Tex., Apr. 8, 1920, to

MAJOR OF CAVALRY, JULY 1, 1920.

Oct. 30, 1920; at Fort Des Moines, Iowa, with 14th Cavalry, Nov. 1, 1920, to Jan. 24, 1922; at Asheville, N. C., Instructor of Cavalry, North Carolina, National Guard, Jan. 26, 1922, to Aug. 25, 1925; at Fort Leavenworth, Kans., student officer, Command and General Staff School, Aug. 27, 1925, to June 18, 1926, when he was graduated, and placed on General Staff Corps Eligible List; at Fort Clark, Tex., in command of the First Machine Gun Squadron, 1st Cavalry Division, Sept. 2, 1926, to Feb. 4, 1928;

(TRANSFERRED TO QUARTERMASTER CORPS, JAN. 13, 1928.)

at Fort Robinson, Nebr., in command of Robinson Quartermaster Depot, Remount, Feb. 10, 1928, to —

**4712**...(Born Minn.)...**CHESTER A. SHEPHARD**.....(Ap'd Minn.)...**71**
(Chester Amos Shephard, Born Jan. 23, 1887.)

**Military History:—**

FIRST LIEUTENANT, U. S. A., RETIRED, SEPT. 18, 1914,

FOR DISABILITY CONTRACTED IN LINE OF DUTY.

Restored to active list, Act of Mar. 4, 1915, as

CAPTAIN OF INFANTRY, MAY 15, 1917.

MAJOR, TEMPORARY, OF INFANTRY, JAN. 26, 1918.

RETURNED TO GRADE OF CAPTAIN, JAN. 7, 1919.

CAPTAIN, U. S. A., RETIRED, APR. 20, 1920,

FOR DISABILITY CONTRACTED IN LINE OF DUTY.

MAJOR, U. S. A., RETIRED, JUNE 21, 1930.

ACT OF JUNE 21, 1930.

**Civil History:**—Vice President, Carlton-Shephard-Bowles, Inc., Motor Car Dealers and Distributors, Los Angeles, Calif.; Division Superintendent, National Ice and Cold Storage Co., Los Angeles, Calif.; Vice President and Director, Associated Ice Distributors, Los Angeles, Calif.; Vice President and Director, Southern California Ice Company, Los Angeles, Calif., Vice President and Director, Hollywood Ice Co., Hollywood, Calif., Vice President and Director, Ice Distributing Co., Los Angeles, Calif., President and Director, Southern California Association of Ice Industries, Los Angeles, Calif., Assistant to President and General Manager, National Ice Cream Co., San Francisco, Calif., Director, National Ice Cream Co., San Francisco, Calif.; Director, Acme Ice Cream Co., San Francisco, Calif.; Director, Purity Ice Cream Co., Oakland, Calif.

**4713**...(Born S. C.).....**GEORGE C. BOWEN†**.....(Ap'd S. C.)...**72**
(George Cleveland Bowen, Born Oct. 5, 1885.)

**Military History:—**

CAPTAIN OF INFANTRY, MAY 15, 1917.

MAJOR, TEMPORARY, OF INFANTRY, JAN. 26, 1918.

RESIGNED, SEPT. 3, 1919.

**Civil History:**—In Real Estate Business at Greenwood, S. C.

DIED, JAN. 5, 1931, AT WEST PALM BEACH, FLA.: AGED 45.

Note: Mr. Bowen died in convulsions soon after he drank from a bottle he found in a soft drink bottling plant where he was Superintendent. The Coroner's jury stated that he met death by poison "feloniously administered by a person or persons unknown."

**4714**...(Born Tenn.).....**HENRY W. HALL**.....(Ap'd Ala.)...**73**
(Henry Wallace Hall, Born Dec. 4, 1882.)

**Military History:—**

LIEUTENANT-COLONEL, TEMPORARY, SIGNAL CORPS, OCT. 28, 1918.

At Washington, D. C., Office, Chief Signal Officer Feb. 22, 1919, to

RETURNED TO GRADE OF CAPTAIN, MAR. 15, 1920.

MAJOR OF CAVALRY, JULY 1, 1920.

Sept. 16, 1920; at Fort Sam Houston, Tex., duty 16th Cavalry, Charge E. & V. School, Sept. 20, 1920, to Sept. 1, 1921; at Fort Riley, Kans., student officer, Cavalry School, Troop Officers' Class, Sept. 10, 1921, to June 11, 1922, when he was graduated; at Monterey, Calif., summer Reserve Officers' Training Corps Camp, 1922; at Boise, Idaho, in charge Reserve Officers' Training Corps Unit,

Boise High School, Sept. 14, 1922, to Aug. 12, 1925; at Fort Douglas, Utah, with summer Citizens' Military Training Corps Camps; at Fort Leavenworth, Kans., student officer, Command and Staff Class, Aug. 22, 1925, to June 19, 1926, when he was graduated; at Fort Riley, Kans., Staff and Faculty, Cavalry School, Aug. 15, 1926, to June 12, 1927; at Fort Riley, Kans., duty with 13th Cavalry, June 13, 1927, to June 20, 1928; at Fort Clark, Tex., duty with 5th Cavalry, Sept. 1, 1928, to —

**4715**...(Born Ga.).....**JOHN H. HESTER**.....(Ap'd Ga.)...**74**
(John Hutchison Hester, Born Sept. 11, 1886.)

**Military History:—**

LIEUTENANT-COLONEL, TEMPORARY, OF INFANTRY, SEPT. 18, 1918.

At Camp Benning, Ga., Camp Supply Officer, Feb. 15, to

RETURNED TO GRADE OF CAPTAIN, MAR. 6, 1920.

June 30, 1920; at Fort Benning, Ga., student officer, Advanced Course, Infantry School, to

MAJOR OF INFANTRY, JULY 1, 1920.

June 30, 1921, when he was graduated; at Fort Logan, Colo., Assistant to Senior Instructor at Reserve Officers' Training Corps Camp, and Citizens' Military Training Camp, July and Aug., 1921; at Fort Leavenworth, Kans., student officer, School of the Line, to 1922, when he was graduated as an Honor Graduate; at Camp Meade, Md., Instructor at Reserve Officers' Camp, during July, 1922; at Fort Leavenworth, Kans., student officer, General Staff School, to 1923, when he was graduated; at Washington, D. C., Head of War Plans and Organization Section, Office, Chief of Infantry, July, 1923, to Aug., 1925; Member of War Plans and Organization Section, Office, Chief of Infantry, to Aug., 1926; at Washington, D. C., student officer, Army War College, to 1927, when he was graduated; at Fort McPherson, Ga., commanding 2nd Battalion, 22nd Infantry, Sept., 1927, to Aug., 1928; at Camp McClellan, Ala., Citizens' Military Training Camp Commander, June 15, to July 15, 1928; at Fort Lewis, Wash., G-2 and G-3, General Staff Corps, 3rd Division, Sept. 27, 1928, to June 29, 1929; at Minneapolis, Minn., Professor of Military Science and Tactics, University of Minnesota, Sept. 15, 1929, to —

**4716**...(Born Mo.).....**FRANKLIN L. WHITLEY**.....(Ap'd Mo.)...**75**
(Franklin Langley Whitley, Born June 26, 1884.)

**Military History:—**

LIEUTENANT-COLONEL, TEMPORARY, OF INFANTRY, MAY 4, 1919.

At Paris, France, General Headquarters, American Expeditionary Forces, Adjutant-General's Office, Personnel Bureau, July to Sept., 1919; at Washington, D. C., at General Pershing's Headquarters, (Chief of Personnel Division), Sept., 1919, to

RETURNED TO GRADE OF CAPTAIN, JUNE 30, 1920.

MAJOR OF INFANTRY, JULY 1, 1920.

Nov., 1920; at St. Louis, Mo., recruiting duty, Dec., 1920, to Feb., 1921; at Sioux City, Iowa, Instructor National Guard, Mar., to May, 1921; at Washington, D. C., Military Intelligence Division, July to Oct., 1921; Inspection tour Peru, Chile and Argentina, Nov., and Dec., 1921; at Rio de Janeiro, Brazil, Military Attaché, American Embassy, Dec. 26, 1921, to (reconnaissance Amazonas and upper Madeira River regions, Feb., to July, 1923;) June, 1924; returned to the United States, June, 1924;

(TRANSFERRED TO ADJUTANT-GENERAL'S DEPARTMENT, JUNE 10, 1924.)

at Baltimore, Md., Assistant Adjutant-General, Headquarters 3rd Corps Area, Aug., 1924, to Aug., 1925; at Washington, D. C., War Department Enlisted Division, Adjutant-General's Office, Sept., 1925, to July, 1929; at Chicago, Ill., Assistant Adjutant-General, Headquarters 6th Corps Area, Nov., 1929, to Aug., 1930; at Fort Leavenworth, Kans., Command and General Staff School, Sept., 1930, to —

Awarded

DISTINGUISHED SERVICE MEDAL.

"For exceptionally meritorious and conspicuous services. In 1917, before instruction pamphlets were issued, Col. Whitley prepared combat drill formations, suitable for war strength companies armed with new weapons. As battalion commander during the operations near Chateau-Thierry, he rendered valuable service. Due to his initiative and personal leadership, 39 days of constant contact with the enemy failed to break the morale of his organization. After the armistice, as Chief of the Decorations Division, General Headquarters, American Expeditionary Forces, by his sound judgment, professional knowledge, and exceptional ability, this officer performed his manifold and responsible duties with the utmost efficiency. He has rendered services of material worth to the American Expeditionary Forces."

Decorations: Chevalier of Legion of Honor and Croix de Guerre with palm of France; Cross of Chevalier St. Maurice and St. Lazarus of Italy; Cross of Commander of White Eagle of Serbia; Cross, Commander of Danilo I and Medal of bravery of Montenegro, Commander of the Order La Solidaridad of Panama.

Service Medals: Victory with two clasps; Mexican Border medal.

Two citations for gallantry in action, General Headquarters, American Expeditionary Forces, France and 2nd Division.

4717... (Born N. Y.) .....**ALFRED H. HOBLEY**..... ... (Ap'd N. Y.) ...**76**
(Alfred Harold Hobley, Born Jan. 21, 1887.)

**Military History:—**

LIEUTENANT-COLONEL, TEMPORARY, AIR SERVICE, AUG. 20, 1918.

At Dayton, Ohio, Chief of Armament Section, Engineering Division, to

RETURNED TO GRADE OF CAPTAIN, FEB. 28, 1920.

MAJOR OF INFANTRY, JULY 1, 1920.

(TRANSFERRED TO AIR SERVICE, AUG. 11, 1920.)

Sept. 1, 1921; at Dayton, Ohio, student officer, Air Corps Engineering School, Sept. 1, 1921, to June 30, 1922, when he was graduated; rated Air Pilot; Executive Officer, Engineering Division, Air Corps and Assistant Commandant, Air Corps Engineering School, July 1, 1922, to July 1, 1924; Procurement Planning representative, Air Corps Dayton District, July 1, 1924, to Aug. 15, 1928; at Wright Field, Dayton, Ohio, Chief, Industrial War Plans Section, Materiel Division, Air Corps, Oct. 15, 1927, to Aug. 15, 1928; at Washington, D. C., Office, Assistant Secretary of War, Aug. 15, 1928, to —

4718... (Born Nebr.) ...**EDWIN V. SUMNER, Jr.**†..... (Ap'd Mass.) ...**77**

Portrait and obituary in Annual Report, Association of Graduates, for 1921.

4719... (Born Va.) .....**HENRY FAIRFAX AYRES***.. (Ap'd at Large) ...**78**
(Born Apr. 23, 1886.)

**Military History:—**

SECOND-LIEUTENANT OF CAVALRY, FEB. 14, 1908.

RESIGNED, MAY 14, 1908.

LIEUTENANT-COLONEL, NATIONAL GUARD OF VIRGINIA, JULY 20, 1917.

HONORABLY MUSTERED OUT, MAR. —, 1919.

Service Medal: Victory Medal with three battle clasps.

**Civil History:**—President, Navy Gear Manufacturing Corporation, Port Chester, N. Y., 1919, to —

Address: c/o Blair and Co., 44 Wall St., New York City.

*Military Ancestors: General Henry Dearborn; Major-General R. B. Ayres, Class of 1847; Colonel C. G. Ayres, U. S. A.

**4720**... (Born Mass.) .....**ARTHUR J. HANLON**..... (Ap'd Conn.) ...**79**
(Arthur James Hanlon, Born Sept. 17, 1883.)

**Military History:—**

CAPTAIN OF INFANTRY, MAY 15, 1917.

RESIGNED, FEB. 10, 1920.

**Civil History:**—Director of Prohibition Enforcement, Porto Rico, to —

Address: Director of Prohibition Enforcement, Porto Rico.

**4721**... (Born Tex.) .....**OLIN O. ELLIS**..... .... (Ap'd Tex.) ...**80**
(Olin Oglesby Ellis, Born Apr. 17, 1886.)

**Military History:—**

LIEUTENANT-COLONEL, TEMPORARY, OF INFANTRY, MAY 6, 1919.

MAJOR OF INFANTRY, JULY 1, 1920.

RESIGNED, SEPT. 15, 1920.

**Civil History:**—Assistant to President, Title Guarantee and Trust Co.; Vice President, Mortgage Guarantee Company; Vice President and Director, Guilford Realty Co.

Co-Author of *Plattsburg Manual; Junior Plattsburg Manual; How to Become a Drill Master; Guide book to France and its Battlefields; R. O. T. C. Manuals; Junior R. O. T. C. Manual.*

Address: c/o Title Guarantee and Trust Co., Baltimore, Md.

**4722**... (Born S. C.) .....**GIBBES LYKES**..... (Ap'd S. C.) ...**81**
(Born Aug. 25, 1887.)

**Military History:—**

SECOND LIEUTENANT OF CAVALRY, FEB. 14, 1908.

DROPPED, FEB. 20, 1912.

Reappointed

SECOND LIEUTENANT OF CAVALRY, NOV. 14, 1917.

CAPTAIN, MILITARY POLICE CORPS, U. S. A., NOV. 14, 1918.

RESIGNED, MAR. 29, 1920.

**Civil History:**—Business for self, Mar., 1920, to Feb., 1922; in Russia as Assistant to Colonel W. R. Grove under Mr. Hoover's American Relief Administration, Feb., 1922, to Sept., 1923; in business in New York, Oct., 1923, to Sept., 1925; with Chicago and Alton Railroad, Sept., 1925, to —

Address: 1023 Post Dispatch Bldg., Houston, Tex.

**4723**... (Born La.) ...**ELMER CUTHBERT DESOBRY**..... (Ap'd La.) ...**82**
(Born Feb. 20, 1885.)

**Military History:—**

MAJOR, TEMPORARY, OF INFANTRY, JAN. 26, 1918.

(INSPECTOR-GENERAL, BY DETAIL, JULY 17, 1918.)

At Governors Island, N. Y., Assistant to Department Inspector, Eastern Department, Jan. 24, 1919, to

RETURNED TO GRADE OF CAPTAIN, MAR. 15, 1920.

MAJOR OF INFANTRY, JULY 1, 1920.

Sept. 15, 1920; at Fort Benjamin Harrison, Ind., Assistant to Corps Area Inspector, Fifth Corps Area, to Aug. 31, 1922;

(RELIEVED AS INSPECTOR-GENERAL, AUG. 31, 1922.)

at Fort Leavenworth, Kans., student officer, Command and General Staff School, to June 30, 1923, when he was graduated; at Fort Logan, Colo., temporary duty with summer training camps, to Aug. 1, 1923; on leave of absence to Sept. 15, 1923; at Fort Sam Houston, Tex., with 20th Infantry, to Oct. 1, 1923; at San Antonio, Tex., with 90th Division (Organized Reserves) to July 15, 1924; on leave to Aug. 15, 1924; at Washington, D. C., student officer, Army War College to June 30, 1925; when he was graduated; at Washington, D. C., assigned to War Department General Staff, G-1, Apr. 3, 1926 to July 15, 1926; at Presidio of San Francisco, Calif., Headquarters, Ninth Corps Area, as Citizens' Military Training Camp Officer, July 29, 1926, to —

4724... (Born Va.) ..... **ARTHUR E. WILBOURN**... ..... (Ap'd Va.) ...**83**
(Arthur Earl Wilbourn, Born Feb. 9, 1884.)

**Military History:—**

LIEUTENANT-COLONEL, TEMPORARY, OF INFANTRY, OCT. 8, 1918.

At Camp Jackson, S. C., under Director of Division of Purchase, Storage and Traffic, commanding Remount Depot, Feb. 3, 1919, to Oct., 1, 1919; at Fort Riley, Kans., as Assistant Instructor, Instructor, and Assistant Director, Department of Horsemanship and a student officer, Advanced Course, Cavalry School, Oct. 1, 1919, to

RETURNED TO GRADE OF CAPTAIN, OCT. 23, 1919.

MAJOR OF CAVALRY, JULY 1, 1920.

Aug. 20, 1923, when he was graduated; Special Advanced Equitation Course and Advanced Course, June, 1923; at Fort Leavenworth, Kans., student officer, Command and General Staff School, to 1924, when he was graduated; Instructor, Department of Tactics, Command and General Staff School, to Aug. 20, 1928; at Washington, D. C., student officer, Army War College, Aug. 20, 1928, to July 20, 1929, when he was graduated; at Fort Oglethorpe, Ga., with 6th Cavalry, commanding 1st Squadron, July 20, 1929, to June 10, 1930; at Fredericksburg, Va., Secretary and Member Fredericksburg and Spottsylvania Battlefields Memorial Commission, June 10, 1930, to —

4725... (Born Miss.) ..... **EMILE V. CUTRER**..... ... (Ap'd Miss.) ...**84**
(Emile Victor Cutrer, Born Mar. 22, 1884.)

**Military History:—**

MAJOR, TEMPORARY, OF INFANTRY, JAN. 26, 1918.

At Camp Grant, Ill., Dec. 15, 1919, to

RETURNED TO GRADE OF CAPTAIN, JUNE 30, 1920.

MAJOR OF INFANTRY, JULY 1, 1920.

Oct. 5, 1920; at Camp Meade, Md., with Tanks, commanding 304th Tank Brigade and 16th Tank Battalion, Oct. 7, 1920, to May 10, 1922; on leave of absence in United States and in Europe, May 10, to Aug. 31, 1922; at Fort Leavenworth, Kans., student officer, Command and General Staff School, Sept. 1, 1922, to June 15, 1923, when he was graduated; at Camp Devens, Mass. and New Haven, Conn., Assistant Chief of Staff, 76th Division, (Officers' Reserve Corps), June 15, 1923, to June 15, 1925; on leave of absence in United States, June 15, 1925, to Aug. 15, 1925; at Washington, D. C., student officer, Army War College, Aug. 15, 1925, to June 30, 1926, when he was graduated; at Fort Wadsworth, N. Y., Executive Officer, 1st Infantry Brigade and of the Post, July 1, 1926, to Aug. 15, 1929; on leave of

absence in the United States, Aug. 15, 1929, to Aug. 31, 1929; at Cambridge, Mass., student officer, The Graduate School of Business Administration, Harvard University, Sept. 1, 1929, to —

**4726**...(Born Ill.).....**HARRY B. CREA**.....(Ap'd Ill.)...**85**

(Harry Bowers Crea, Born July 26, 1884.)

**Military History:—**

LIEUTENANT-COLONEL, TEMPORARY, OF INFANTRY, SEPT. 12, 1918.

At Camp Dix., N. J., with 50th Infantry, to Oct. 17, 1919; at Mayen, Germany, with 50th Infantry, Nov. 1, 1919, to

RETURNED TO GRADE OF CAPTAIN, JUNE 30, 1920.

MAJOR OF INFANTRY, JULY 1, 1920.

Jan. 10, 1922; at Coblenz, Germany, Executive Officer, Office, of Civil Affairs, American Forces in Germany, to June 20, 1922; en route to United States, June 21, 1922, to July 1, 1922; leave of absence July 2, 1922, to Aug. 12, 1922; at Chicago, Ill., Assistant Adjutant-General, Sixth Corps Area, to Aug. 30, 1922; at Fort Leavenworth, Kans., student officer, Command and General Staff School, Sept. 2, 1922, to June 25, 1923, when he was graduated; at Bloomington, Ind., Professor of Military Science and Tactics, Indiana University, June 26, 1923, to June 26, 1928; at Fort Thomas, Ky., commanding 2nd Battalion, 10th Infantry, June 27, 1928, to —

**4727**...(Born Mo.)..**ROBERT CHRISTIE COTTON**.....(Ap'd Mo.)...**86**

(Born May 7, 1885.)

**Military History:—**

MAJOR OF INFANTRY, NATIONAL ARMY, AUG. 5, 1917.

At Washington, D. C., Editor U. S. Infantry Journal and Secretary U. S. Infantry Association and Executive Historical Branch, W. P. D., General Staff, Apr. 15, 1919, to

RETURNED TO GRADE OF CAPTAIN, JUNE 30, 1920.

MAJOR OF INFANTRY, JULY 1, 1920.

Jan. 5, 1921; en route to Los Angeles, Calif., Jan. 8, to Jan. 13, 1921; at Los Angeles, Calif., Instructor, California National Guard, Jan. 14, 1921, to Sept., 1924; at Fort Benning, Ga., student officer, Advanced Course, Infantry School, Sept., 1924, to June, 1925, when he was graduated; at Fort Leavenworth, Kans., student officer, Command and General Staff School, Sept., 1925, to June, 1926, when he was graduated and placed on General Staff Corps Eligible List; leave of absence to Aug., 1926; at Kalamazoo, Mich., Executive, Non-Divisional Units, Organized Reserves, 6th Corps Area, Aug., 1926, to Mar., 1928; at Washington, D. C., Historical Section, Army War College, Mar., 1928, to —

Awarded: Victory medal with three clasps; Croix de Guerre, France; Medaille des Allies, France; L'Officier d'Instruction Publique, France.

**Civil History:**—A.M., 1929, Georgetown University; Ph.D., 1931, Georgetown University.

**4728**...(Born Pa.).....**G. BARRETT GLOVER, Jr.**.....(Ap'd N. J.)...**87**

(George Barrett Glover, Jr., Born Aug. 14, 1885.)

**Military History:—**

LIEUTENANT-COLONEL, TEMPORARY, OF INFANTRY, SEPT. 12, 1918.

At Camp Benning, Ga., Director, Department of Musketry, Infantry School of Arms, Oct. 26, 1918, to

RETURNED TO GRADE OF CAPTAIN, FEB. 11, 1920.

MAJOR OF INFANTRY, JULY 1, 1920.

Aug. 6, 1920; at Camp Funston, Kans., with 34th Infantry, Aug. 6, 1920, to Dec. 1, 1920; at Camp Meade, Md., with 34th Infantry, Dec. 3, 1920, to Sept. 10, 1921; at Fort Ontario, N. Y., with 34th Infantry, Sept. 29, 1921, to July 4, 1922; at Fort Leavenworth, Kans., student officer, Command and General Staff School, Sept. 1, 1922, to June 16, 1923, when he was graduated; at Orono, Me., Reserve Officers' Training Corps, University of Maine, June 25, 1923, to July 31, 1928; at Scranton, Pa., Instructor National Guard, Aug. 10, 1928, to —

**4729**...(Born Iowa).....**HENRY JOHN WEEKS**.....(Ap'd Iowa)...**88**
(Born Mar. 2, 1884.)

**Military History:—**

LIEUTENANT-COLONEL, TEMPORARY, MOTOR TRANSPORT CORPS, Nov. 5, 1918.

In Germany, R. U. S. O., 8th Infantry, Aug. 11, 1919, to Dec. 6, 1919; Motor Transport Officer, American Forces in Germany, Dec. 6, 1919, to

RETURNED TO GRADE OF CAPTAIN, JUNE 30, 1920.

MAJOR OF INFANTRY, JULY 1, 1920.

(TRANSFERRED TO QUARTERMASTER CORPS, JULY 30, 1920.)

Feb. 21, 1923; in Germany, on temporary duty, Feb. 21, 1923, to Aug. 23, 1923; at Fort Totten, N. Y., Post Quartermaster, Aug. 23, 1923, to June 6, 1924; at Fort Reno, Okla., Commanding Officer, June 6, 1924, to —

**4730**...(Born Kans.).....**ROY ALISON HILL**.....(Ap'd Kans.)...**89**
(Born Apr. 27, 1884.)

**Military History:—**

LIEUTENANT-COLONEL, TEMPORARY, OF INFANTRY, SEPT. 12, 1918.

At Andernach, Germany, with 5th Infantry, Nov. 6, 1919, to

RETURNED TO GRADE OF CAPTAIN, JUNE 30, 1920.

MAJOR OF INFANTRY, JULY 1, 1920.

Mar. 10, 1922; arrived in U. S., on "Cantigny" at Portland, Me., Mar. 21, 1922; at Fort McKinley, Me., with 5th Infantry, to Apr. 17, 1922; at Boston, Mass., in charge of Reserve Officers' Training Corps Affairs, 1st Corps Area, to Sept. 13, 1923; at Fort Benning, Ga., student officer, Infantry School, to June 8, 1924, when he was graduated; on leave of absence to Aug. 18, 1924; at Fort Leavenworth, Kans., student officer, Command and General Staff School, to June 24, 1925 when he was graduated; Instructor in Tactics, Infantry School, to Aug. 18, 1929; at Washington, D. C., student officer, Army War College, to —

**4731**...(Born N. Y.).**ARTHUR EDWARD BOUTON†**...(Ap'd N. Y.)...**90**

**4732**...(Born Nebr.)....**NATHAN C. SHIVERICK**.....(Ap'd Nebr.)...**91**
(Nathan Crary Shiverick, Born July 26, 1883.)

**Military History:—**

SECOND LIEUTENANT OF CAVALRY, FEB. 14, 1908.

RESIGNED, MAR. 1, 1913.

LIEUTENANT-COLONEL OF INFANTRY, NOV. 6, 1918.

HONORABLY DISCHARGED, APR. 11, 1919.

Cited

"For gallantry in action near Flirey, France, Aug. 7-8, 1918, while temporarily in command of the 1st Battalion, 354th Infantry, 89th Division. His battalion subjected to concentrated and protracted enemy gas and high explosive shell fire Lieutenant-Colonel Shiverick with great coolness and with utter disregard for his own safety

passed constantly among his own troops, calming them and encouraging them to hold fast in spite of the terrific enemy bombardment, thus enabling them to retain the advance post position which they had been ordered to hold under all circumstances and all costs. Severely gassed, he refused to be evacuated until assured that all the other wounded received every care. His bravery and utter forgetfulness of self inspired the men of his battalion to splendid endeavors."

Appointed

LIEUTENANT-COLONEL OF CAVALRY, CAVALRY OFFICERS' RESERVE CORPS.

French Croix de Guerre with Palm.

**Civil History:**—Engaged in study of agricultural pursuits and economics, and horse breeding and science of horse feeding, with special reference to military horse feedings in campaign, Apr. 1, 1913, to Sept., 1914, and Dec., 1914, to Jan., 1916; visited England and France in reference to feeding horses in war, Sept., to Dec., 1914, and in England on same mission, Jan. to July, 1916; Agent, managing estate in Genesee Valley, N. Y., Apr. 15, 1919, to July 22, 1927; Executor and Manager, Estate of Herbert Wadsworth, Avon, N. Y.

Address: Avon, N. Y.

**4733**...(Born Md.)....**ENOCH BARTON GAREY**.....(Ap'd Md.)...**92**
(Born Aug. 7, 1883.)

**Military History:**—

DISTINGUISHED SERVICE CROSS.

CAPTAIN OF INFANTRY, MAY 15, 1917.

LIEUTENANT-COLONEL, TEMPORARY, OF INFANTRY, APR. 7, 1919.

At Baltimore, Md., on leave of absence, July 1 to Oct. 1, 1919;

(QUARTERMASTER CORPS, BY DETAIL, OCT. 1, 1919.)

at Baltimore, Zone Supply Officer, Oct. 1, 1919, to

RETURNED TO GRADE OF CAPTAIN, MAY 10, 1920.

(RELIEVED FROM DETAIL, IN QUARTERMASTER CORPS, JUNE 30, 1920.)

MAJOR OF INFANTRY, JULY 1, 1920.

July 1, 1920; at Johns Hopkins University, Professor of Military Science and Tactics. July 1, 1920, to Aug. 21, 1923.

RESIGNED, AUG. 21, 1923.

Decoration: Croix de Guerre.

**Civil History:**—President of St. John's College, Annapolis, Maryland; President Emeritus of St. John's College.

Address: St. John's College, Annapolis, Md.

**4734**...(Born Ill.).....**LEONARD H. DRENNAN**.....(Ap'd Ill.)....**93**
(Born Jan. 4, 1887.)

**Military History:**—

CAPTAIN OF INFANTRY, MAY 15, 1917.

LIEUTENANT-COLONEL, TEMPORARY, AIR SERVICE, AUG. 20, 1918.

At Boston, Mass., Department Air Service Officer, June 5, 1919, to

RETURNED TO GRADE OF CAPTAIN, JUNE 30, 1920.

MAJOR OF INFANTRY, JULY 1, 1920.

(TRANSFERRED TO AIR SERVICE, AUG. 27, 1920.)

Sept. 3, 1921; at Fort Leavenworth, Kans., student officer at Army School of the Line and at General Staff School, Sept. 4, 1921, to June, 1922, when he was graduated; at Washington, D. C., in office of Chief of Air Service, July 10, 1922, to June 15, 1925; at Chicago, Ill., Air Officer, 6th Corps Area, June 15, 1925, to May 5, 1926.

RESIGNED, MAY 5, 1926.

**Civil History:**—Since resignation has operated stock and dairy farm in Harford Co., Maryland, producing milk for the Baltimore market and thoroughbred horses. The first crop of horses will race in 1931. The development of hunters is carried on incidentally.

Address: Verdant Valley Farm, Monkton, Md.

**4735**... (Born La.) ..... **CHARLES K. NULSEN**..... (Ap'd Miss.) ... **94**
(Charles Kilbourne Nulsen, Born July 9, 1886.)

**Military History:**—

CAPTAIN OF INFANTRY, MAY 15, 1917.

(ADJUTANT-GENERAL, BY DETAIL, SEPT. 22, 1918.)

At Washington, D. C., in office of Adjutant-General, Sept. 29, 1918, to

LIEUTENANT-COLONEL, TEMPORARY, OF INFANTRY, OCT. 23, 1918.

RETURNED TO GRADE OF CAPTAIN, MAR. 15, 1920.

MAJOR OF INFANTRY, JULY 1, 1920.

(ADJUTANT-GENERAL, BY DETAIL, AUG. 6, 1920.)

Nov. 2, 1920; en route to Coblenz, Germany, to Nov. 16; at Coblenz, Assistant Adjutant-General, American Forces in Germany, Nov. 17, 1920, to June 1, 1922, when he was relieved from detail in The Adjutant-General's Department; at Coblenz with 8th Infantry, June 6, 1922, to Jan. 27, 1923; on detached service to May 2; en route to U. S. to May 12; at Fort Benning, Ga., with Headquarters Infantry School, to Sept. 15, 1925, and student officer at Infantry School, Sept. 15, 1925, to June 1, 1926, when he was graduated; at Fort Leavenworth, Kans., student officer at General Service Schools, Sept. 5, 1926, to June 20, 1927; at U. S. Military Academy, Senior Instructor of Infantry Tactics, Department of Tactics, and commanding Battalion of Cadets, June 30, 1927, to July 1, 1928; Training Officer, United States Corps of Cadets, July 2, 1928, to —

**4736**... (Born Me.) ..... **LAWRENCE C. RICKER**.. ..... (Ap'd Me.) ... **95**
(Lawrence Campbell Ricker, Born July 22, 1884.)

**Military History:**—

SECOND LIEUTENANT OF INFANTRY, FEB. 14, 1908.

SECOND LIEUTENANT, U. S. A., RETIRED, OCT. 25, 1909,

FOR DISABILITY CONTRACTED IN LINE OF DUTY.

At Hazelhurst Field, Mineola, Long Island, acting Quartermaster, Apr. 7, 1917, to

CAPTAIN, TEMPORARY, SIGNAL CORPS, OCT. 23, 1917.

July 31, 1919.

HONORABLY DISCHARGED AS CAPTAIN, TEMPORARY, ONLY, JULY 31, 1919.

CAPTAIN, U. S. A., RETIRED, JUNE 21, 1930,

ACT OF JUNE 21, 1930.

**Civil History:**—Taught school for six years; one year at Mount Vernon, N. H., one year at Portsmouth, N. H., four years at St. Albans, Washington, D. C.; at Corn Exchange Bank Trust Co., for ten years; with First National Bank of Hempstead, Hempstead, L. I., N. Y., since Jan. 1, 1930.

**4737**...(Born Ga.).....**L. W. HAZLEHURST, Jr.†**.....(Ap'd Miss.)...**96**

**4738**...(Born Can.).....**JOHN H. MUNCASTER**.....(Ap'd S. C.)...**97**
(John Harold Muncaster, Born Sept. 8, 1884.)

**Military History:—**

DISTINGUISHED SERVICE CROSS.

CAPTAIN, U. S. A., RETIRED, JUNE 24, 1920,

FOR DISABILITY CONTRACTED IN LINE OF DUTY.

**4739**...(Born Mass.)...**THEODORE K. SPENCER**.....(Ap'd Mass.)...**98**
(Theodore Kendall Spencer, Born Sept. 22, 1884.)

**Military History:—**

MAJOR, TEMPORARY, OF INFANTRY, FEB. 6, 1918.

At Andernach, Germany, to Jan. 18, 1919; at St. Mihiel, G-2, 9th Corps, Jan. 20, 1919, to Apr., 1919;

LIEUTENANT-COLONEL, TEMPORARY, OF INFANTRY, MAY 22, 1919.

at Cochen, Germany, G-2, 4th Corps, May to June, 1919; sailed for U. S., June, 1919; at Durham, N. H., at New Hampshire State College, with Reserve Officers' Training Corps, July, 1919, to Jan., 1920; at Boston, Mass., G-2 Northeastern Department, and Assistant G-2, First Corps Area, Jan., 1920, to

RETURNED TO GRADE OF CAPTAIN, JUNE 30, 1920.

MAJOR OF INFANTRY, JULY 1, 1920.

Feb., 1922; at Camp Dix, N. J., and Fort Wadsworth, N. Y., G-2, First Division, Feb., 1922, to Aug., 1923; at Fort Hamilton, N. Y., Executive, Overseas Discharge and Replacement Depot, Aug., 1923, to Aug., 1925; at Fort Leavenworth, Kans., student officer, Command and General Staff School, Sept., 1925, to June, 1926, when he was graduated, General Staff Eligible List; at Omaha, Nebr., Assistant to Organized Reserves Officer, Headquarters 7th Corps Area, June, 1926, to June 15, 1930; at Fort Adams, R. I., commanding 2nd Battalion, 13th Infantry, June 16, 1930, to —

Decoration: Etoile Noir, French.

Service Medals: Mexico Service Medal; Victory Medal with 6 clasps.

**4740**...(Born Ohio).....**ERNEST G. CULLUM**.....(Ap'd Ohio)...**99**
(Ernest Grove Cullum, Born Nov. 15, 1883.)

**Military History:—**

MAJOR, TEMPORARY, OF CAVALRY, DEC. 29, 1917.

At Fort Riley, Kans., Assistant Instructor, Cavalry School, Nov., 1919, to Oct., 1920; at Fort Benning, Ga., Cavalry representative, Infantry School, to Nov., 1920;

(TRANSFERRED TO REMOUNT SERVICE, QUARTERMASTER CORPS, DEC. 3, 1920.)

at Fort Reno, Okla., in charge Southern Zone (Remount), Dec., 1920, to

RETURNED TO GRADE OF CAPTAIN, JUNE 30, 1920.

MAJOR, QUARTERMASTER CORPS, JULY 1, 1920.

June, 1922; at Washington, D. C., Assistant Chief Remount Service, 1922, to 1924; at Fort Reno, Okla., in charge Southern Zone, July, 1924, to June, 1928; at Washington, D. C., Chief Remount Service, Office, Quartermaster General, July, 1928, to July, 1930; at Colorado Springs, Colo., in charge West Central Zone, July, 1930, to —

**4741**...(Born Ala.).....**EDWIN M. WATSON**.....(Ap'd Va.)...**100**
(Edwin Martin Watson, Born Dec. 10, 1883.)

**Military History:—**

LIEUTENANT-COLONEL, TEMPORARY, OF FIELD ARTILLERY, SEPT. 11, 1918.

In Paris, France, Chief of Military Section of the Peace Commission and Junior Military Aide to President Wilson, Dec. 9, 1918, to July 24, 1919; at Washington, D. C., Office, Chief of Field Artillery, to Apr. 1, 1920; at New York City, N. Y., Port and Zone Transportation Office, to May, 1920

RETURNED TO GRADE OF CAPTAIN, MAY 20, 1920.

in Paris, France, attending Artillery Schools, June, 1920, to

MAJOR OF FIELD ARTILLERY, JULY 1, 1920.

Dec., 1922; at Fort Sam Houston, Tex., with 15th Field Artillery, Dec., 1922, to July, 1923; at Fort Sill, Okla., student officer, Field Artillery School, to June, 1924, when he was graduated; at New York City, N. Y., with Non-Divisional Group, Organized Reserves, Oct., 1924, to June, 1926; at Fort Leavenworth, Kans., student officer, Command and General Staff School, to 1927, when he was graduated; General Staff Eligible List; at Brussels, Belgium, Military Attaché to Belgium and Holland, 1927, to —

Cited in General Orders, 2nd Division, for Bois Belleau and for St. Mihiel.

Awarded Croix de Guerre and made Chevalier of the Legion of Honor; Officer of the Order of the Crown of Belgium; Commander of the Order of Prince Danilo of Montenegro; Officer, order of Leopold, Belgium.

**4742**...(Born Kans.).....**WILLIAM W. ERWIN**.....(Ap'd Kans.)...**101**
(William Walter Erwin, Born Apr. 6, 1884.)

**Military History:—**

MAJOR, TEMPORARY, OF CAVALRY, DEC. 29, 1917.

At Fort Riley, Kans., Instructor, Cavalry School, Sept. 15, 1919, to

RETURNED TO GRADE OF CAPTAIN, SEPT. 30, 1919.

MAJOR OF CAVALRY, JULY 1, 1920.

Oct. 1, 1922; (at Mitchel Field, L. I., July 1, 1922 to Sept. 15, 1922); at Fort Bliss, Tex., with 1st Cavalry Division, Sept. 20, 1922, to July 1, 1923; at Mitchel Field, L. I., with Army Polo Team, July 5, 1923, to Nov. 1, 1923; at Fort Bliss, Tex., with 1st Cavalry Division, Nov. 5, 1923, to Jan. 4, 1924; at Fort Riley, Kans., student officer, Cavalry School, Jan. 10, 1924, to July 1, 1924, when he was graduated; at Fort Leavenworth, Kans., student officer, Command and General Staff School, July 1, 1924, to Sept. 15, 1925, when he was graduated; at Presidio of Monterey, San Francisco, Calif., Sept. 20, 1925, to Feb. 1, 1928; at Letterman Hospital, Feb. 1, 1928, to July 1, 1928; at Hot Springs National Park, Ark., Army and Navy General Hospital, July 1, 1928, to Nov. 30, 1928; at Walter Reed Hospital, Nov. 30, 1928, to Nov. 27, 1929;

MAJOR, U. S. A., RETIRED, NOV. 27, 1929,

FOR DISABILITY INCIDENT TO THE SERVICE.

**4743**...(Born Miss.)....**CHARLES D. HARTMAN**.....(Ap'd Miss.)...**102**
(Charles Dudley Hartman, Born Aug. 22, 1886.)

**Military History:—**

At Washington, D. C., in charge of Maintenance and Repair Division, Construction Division; started Utilities Division;

COLONEL, TEMPORARY, QUARTERMASTER CORPS, AUG. 23, 1918.

in charge of Utilities Division, Aug. 23, 1918, to

RETURNED TO GRADE OF CAPTAIN, JUNE 30, 1920.

RELIEVED FROM QUARTERMASTER CORPS, JUNE 30, 1920.

MAJOR OF INFANTRY, JULY 1, 1920.

(TRANSFERRED TO QUARTERMASTER CORPS, AUG. 6, 1920.)

Aug., 1920; at Paris, France, Aug., 1920, to Sept., 1921; at Washington, D. C., Constructing Quartermaster, District of Washington, Sept., 1921, to Nov., 1921; Assistant Director of Sales, War Department, Nov., 1921, to July, 1922; Director of Sales, July 1, 1922, to June 30, 1924, at which time the office was closed; at Fort Myer, Va., Quartermaster, July 1, 1924, to June 30, 1926; at Cambridge, Mass., student officer, Harvard Graduate School Business Administration, Sept., 1926, to Jan., 1928; absent at Walter Reed General Hospital, Jan., 1928, to Dec., 1928; at Cambridge, Mass., student officer, Harvard University, Jan., 1929, to June, 1929, when he was graduated with degree of Master Business Administration; at U. S. Military Academy, West Point, N. Y., Assistant to Quartermaster, July 1, 1929, to Mar. 9, 1930; Quartermaster, Mar. 10, 1930, to —

Awarded

DISTINGUISHED SERVICE MEDAL.

"For exceptionally meritorious and distinguished services. As chief of the utilities section of the construction division, Quartermaster Corps, he was charged with the direction of the manifold activities involved in the maintenance of all fixed properties of the War Department, United States Army cantonments, including buildings and roads, the operation of all utilities, including water, sewage plants and systems, lighting, heating, refrigeration, and power plants throughout the United States. The untiring energy, sound professional judgment, administrative and executive ability displayed by Colonel Hartman contributed in a signal way to the successful operations of the Quartermaster Corps during the World War."

Service Medals: Philippine Campaign, Mexican Border, Victory Medal.

**4744**...(Born Pa.).....**EDGAR S. MILLER**.....(Ap'd Pa.)...**103**

(Edgar Simpson Miller, Born May 13, 1884.)

**Military History:—**

In Panama Canal Zone, Inspector-General's Department, Apr. 7, 1916, to

MAJOR, TEMPORARY, OF INFANTRY, FEB. 6, 1918.

July 25, 1918; en route to Washington, D. C., July 25, 1918, to Aug. 4, 1918; at Washington, D. C., Inspector-General's Department, Aug. 5, 1918, to Feb. 2, 1919; at Governors Island, N. Y., Inspector-General's Department, Feb. 3, 1919, to

RETURNED TO GRADE OF CAPTAIN, MAR. 15, 1920.

MAJOR OF INFANTRY, JULY 1, 1920.

Sept. 20, 1920; at Boston, Mass., Inspector-General's Department, Sept. 21, 1920, to Aug. 31, 1922; at Fort Leavenworth, Kans., student officer, Command and General Staff School, Sept. 1, 1922, to June 23, 1923, when he was graduated; leave of absence, June 24, 1923, to Aug. 22, 1923; at Camp Meade, Md., commanding 16th Tank Battalion, at Tank School, and also student officer, Tank School, graduated 1924; Aug. 23, 1923, to Jan. 24, 1925; leave of absence, Jan. 25, 1925, to Mar. 24, 1925; at Fort Benning, Ga., commanding 15th Tank Battalion at Infantry School, Mar. 25, 1925, (General Staff Corps Eligible List, 1928) to June 4, 1929; leave of absence, June 5, 1929, to Aug. 14, 1929; at Washington, D. C., student officer, Army War College, Aug. 15, 1929, to June 30, 1930, when he was graduated; on duty War Department General Staff, July 1, 1930, to —

**4745**...(Born Mo.).....**THOMAS C. LONERGAN**.....(Ap'd Mo.)...**104**

(Thomas Clement Lonergan, Born Oct. 23, 1886.)

**Military History:—**

CAPTAIN OF INFANTRY, MAY 15, 1917.

LIEUTENANT-COLONEL, TEMPORARY, OF INFANTRY, NOV. 14, 1918.

Assistant Chief Athletic Officer and member Inter-Allied Games Committee, to July 31, 1919; Assistant Chief of Staff (Third or Operation Section) and later Chief of Staff of the Hoover Relief Mission to Transcaucasia (Georgia, Armenia and Azerbejdian), 1919 to 1920; Assistant Chief of Staff, Third (Operations and Training) Section at the General Headquarters, American Forces in Germany, Aug., to Dec., 1920; at Fort Benning, Ga., Member Infantry Board, Mar., to Aug. 31, 1921; Executive Hoover Relief Mission (American Relief Administration) to Moscow, Russia, Sept., 1921, to Apr., 1922; at London, England, Representative of the Historical Section, U. S. Army War College, with the British Historical Section, 1922, to 1924; at Fort Howard, Md., Brigade Executive, 16th Brigade, Mar., to Nov., 1925; Assistant Chief of Staff (Operations and Training) 99th (Western Pennsylvania) Reserve Division, Nov., 1925, to Feb. 8, 1928;

DISCHARGED, FEB. 10, 1928.

Awarded

DISTINGUISHED SERVICE MEDAL.

"For exceptionally meritorious and distinguished services. As an instructor at the Army General Staff College, American Expeditionary Forces, he displayed high professional attainments and unfailing energy, performing services of inestimable worth in connection with the instruction and training of officers for General Staff duty. He prepared the "Notebook for the General Staff Officer" and the "Provisional Staff Manual," and was mainly responsible for the "Handbook of Division and Brigade Commanders," all of which proved to be most valuable books. As adjutant of the 159th Infantry Brigade, 80th Division, during the St. Mihiel offensive, and later as a member of the interallied games committee he gave further proof of his sterling ability, sound judgment, and keen foresight. In all of these positions he rendered most conspicuous services to the Government."

Awarded: Chevalier of the Legion of Honor, French; Officer of the Order of Saviour, Grecian, Chevalier, Crown of Italy; Officier Royal, Order of Danilo.

**Civil History:**—Assistant to General Manager, First Federal Foreign Investment Trust Company, 1927; Bond Salesman, Clarence Hodson & Co., 1927; Bond Salesman, Throckmorton & Co., 1928; Bond Salesman, Goddard & Co., 1929; Assistant Director, R. K. O. Studios, 1930, to — Author of "The Handbook for Brigade and Division Commanders", "The Provisional General Staff Manual, A. E. F.", "Note Book for the General Staff Officer", and "It Might Have Been Lost", G. P. Putnam Sons.

Address: 649 N. Rossmore Ave., Hollywood, Calif.

**4746**...(Born Ark.).....**ALBERT LEE SNEED**.....(Ap'd Ark.)...**105**
(Born Apr. 24, 1884.)

**Military History:**—

MAJOR, SIGNAL CORPS, (TEMPORARY) AUG. 5, 1917.

At Love Field, Tex., commanding Post, Aug. 19, 1918, to May, 1919; at Washington, D. C., in Office, Chief of Air Service, May, 1919, to Sept., 1919; at McCook Field, Ohio, student officer, Engineering School, Sept., 1919, to

RETURNED TO GRADE OF CAPTAIN, FEB. 28, 1920.

MAJOR OF INFANTRY, JULY 1, 1920.

(TRANSFERRED TO AIR SERVICE, AUG. 11, 1920.)

Sept., 1920, when he was graduated; at Baltimore, Md., Corps Area Air Officer, Third Corps Area, Oct., 1920, to Dec., 1921; at Washington, D. C., Assistant Secretary of War's Office, Dec. 24, 1921, to Oct. 14, 1922; at Constantinople, Turkey, Assistant for Aviation, Military Attaché, Oct. 14, 1922, to July 1, 1923; at Washington, D. C., Office, Chief of Air Corps, June, 1923, to Sept. 8, 1923; at Langley Field, Va., student officer, Air Corps Tactical School, Oct., 1923, to June, 1924, when he was graduated; rated Air Pilot; at Fort Leavenworth, Kans., student officer,

Command and General Service School, Aug., 1924, to June 19, 1925, when he was graduated; at Kelly Field, Tex., June 27, 1925, to Aug. 1, 1927; at Presidio of San Francisco, Calif., commanding Crissy Field, Aug., 1927, to Nov., 1927; at Coronado, Calif., commanding Rockwell Field and Rockwell Air Depot, Nov. 15, 1927, to July 14, 1930; ordered to Wright Field, Dayton, Ohio; at Fairfield, Ohio, commanding Fairfield Air Depot, Aug. 15, 1930, to —

**4747**... (Born N. Y.) .... **LESTER DAVID BAKER**..... (Ap'd Conn.) ... **106**
(Born Sept. 4, 1883.)

**Military History:—**

LIEUTENANT-COLONEL, TEMPORARY, OF INFANTRY, SEPT. 12, 1918.

At Chicago, Ill., Headquarters Central Department, Assistant to Department Adjutant, Mar. 3, 1919, to June 3, 1919; at Tours, France, as Headquarters Service of Supply, American Expeditionary Forces, Rents, Requisition and Claims Department, June 4, 1919, to Aug. 10, 1919; at Paris, France, Rents, Requisition and Claims Department, Aug. 10, 1919, to Oct. 14, 1919;

RETURNED TO GRADE OF CAPTAIN, OCT. 14, 1919.

at St. Cyr, France, student officer, Ecole Speciale Militaire, Oct. 14, 1919, to

MAJOR OF INFANTRY, JULY 1, 1920.

Aug. 1, 1920; at Coblenz, Germany, Headquarters American Forces in Germany, attached to office of Assistant Chief of Staff, G-3, Aug. 1, 1920, to Oct. 1, 1920; at Fort Benning, Ga., Instructor, Military History Department, Oct. 20, 1920, to Sept. 15, 1921; student officer, Advanced Course, Infantry School, Sept. 15, 1921, to July 14, 1922, when he was graduated; at Fort Slocum, N. Y., Battalion Commander, July 15, 1922, to Sept. 12, 1923; at Rochester, N. Y., with Organized Reserves, Sept. 12, 1923, to Aug. 20, 1926, at Fort Leavenworth, Kans., student officer, Command and General Staff School, Aug., 1926, to Aug., 1927, when he was graduated; at Rio de Janeiro, Brazil, Military Attaché, American Embassy, Sept. 23, 1927, to —

**4748**... (Born N. D.) ..... **GEORGE A. MATILE***.... (Ap'd at Large) ... **107**
(George Auguste Matile, Born Apr. 15, 1884.)

**Military History:—**

MAJOR, U. S. A., RETIRED, JULY 1, 1920,

FOR DISABILITY CONTRACTED IN LINE OF DUTY.

**Civil History:**—Since 1923, Investment Security business, New York City.

*Son of General Leon A. Matile, U. S. A.

**4749**... (Born S. C.) .... **WALTER R. WEAVER***... (Ap'd at Large) ... **108**
(Walter Reed Weaver, Born Feb. 23, 1885.)

**Military History:—**

MAJOR, TEMPORARY, OF INFANTRY, FEB. 8, 1918.

At Washington, D. C., Chief, Engine and Plane Maintenance Section, Property Division, Supply Group, Office of Director of Air Service, Jan. 10, 1919, to Feb., 1919; Chief of Industrial War Plans Division and Assistant Chief of Supply Division, Office, Chief of Air Corps to

RETURNED TO GRADE OF CAPTAIN, MAR. 15, 1920.

MAJOR OF INFANTRY, JULY 1, 1920.

(TRANSFERRED TO AIR CORPS, AUG. 9, 1920.)

Sept., 1920; at March Field, Calif., student officer, Air Corps Primary Flying School, to Jan., 1921, when he was graduated; student officer, Air Corps Advanced

Flying School, Jan., 1921, to Mar., 1921, when he was graduated as "Airplane Pilot"; at Mitchel Field, Long Island, N. Y., Commanding Officer, Dec., 1921, to Nov., 1923; leave of absence Nov., 1923; at Boston Airport, Commandant, Nov., 1923, to Dec., 1923; at Cambridge, Mass., student officer, Post Graduate Course, Harvard University, business administration, Dec., 1923, to June, 1924; at Bolling Field, Md., Commanding Officer, July, 1924, to Sept., 1924; at Middletown, Pa., Commanding Officer, Air Intermediate Depot, Sept., 1924, to May, 1927; at Kelly Field, Tex., student officer, Air Corps Advanced Flying School, Special Observation Course, May, to Aug., 1927, when he was graduated as airplane observer; at Maxwell Field, Montgomery, Ala., Commanding Officer, Aug. 1, 1927, to —

*Son of Major General Erasmus M. Weaver, Class of 1875.

## CLASS OF 1909

Entered June 15, 1905; graduated June 11, 1909.

**4750**...(Born Mass.)....**STUART C. GODFREY**.... ....(Ap'd Mass.)...**1**
(Stuart Chapin Godfrey, Born Jan. 1, 1886.)

**Military History:—**

COLONEL, TEMPORARY, OF ENGINEERS, AUG. 1, 1918.

At Wilson Dam, Florence, Ala., Assistant to District Engineer, Aug. 31, 1919, to

RETURNED TO GRADE OF CAPTAIN, SEPT. 1, 1919.

MAJOR, CORPS OF ENGINEERS, SEPT. 10, 1919.

July 27, 1921; at Washington, D. C., Assistant to Chief of Engineers, (Finance Division), July 29, 1921, to Aug. 11, 1923; at Boston, Mass., District Engineer and Corps Area Engineer, 1st Corps Area, Aug. 20, 1923, to Aug. 31, 1925; at Fort Leavenworth, Kans., student officer, Command and General Staff School, Sept. 3, 1925, to June 18, 1926, when he was graduated as an Honor Graduate; at Memphis, Tenn., District Engineer, Dredging District (under Mississippi River Commission), July 19, 1926, to July 30, 1928; at Fort Leavenworth, Kans., Instructor, Command and General Staff School, Aug. 7, 1928, to —

**4751**...(Born Va.)....**FRANCIS C. HARRINGTON**.....(Ap'd Va.)...**2**
(Francis Clark Harrington, Born Sept. 10, 1887.)

**Military History:—**

COLONEL, TEMPORARY, OF ENGINEERS, AUG. 1, 1918.

At Camp Humphreys, Va., Director, Department of Military Art, Engineer Officers' Training School, to June 20, 1919; American Expeditionary Forces, in France, to Sept. 10, 1919; Director of various departments, Engineer School, to

RETURNED TO GRADE OF MAJOR, FEB. 13, 1920.

Dec. 20, 1920; at Baltimore, Md., District Engineer and Engineer, Third Corps Area, to July 9, 1924; at Balboa Heights, Canal Zone, Assistant Engineer of Maintenance, Panama Canal, to July 31, 1927; at Fort Leavenworth, Kans., student officer, Command and General Staff School, to June 15, 1928, when he was graduated and placed on the General Staff Corps Eligible List; at Washington, D. C., student officer, Army War College, to Sept. 25, 1929, when he was graduated; duty with War Department General Staff to —

**4752**...(Born Idaho).....**CLEVELAND C. GEE**.....(Ap'd Idaho)...**3**
(Born Sept. 17, 1885.)

**Military History:—**

COLONEL, TEMPORARY, OF ENGINEERS, AUG. 1, 1918.

At Camp Humphreys, Va., Director and Instructor, Engineer School, Feb. 28, 1919, to

MAJOR, CORPS OF ENGINEERS, SEPT. 19, 1919.

RETURNED TO GRADE OF MAJOR, FEB. 16, 1920.

June 28, 1922; at Kansas City, Mo., District Engineer, June 30, 1922, to Aug.

30, 1927; at Fort Leavenworth, Kans., student officer, Command and General Staff School, Aug. 31, 1927, to June 15, 1928, when he was graduated; at Fort Humphreys, Va., Instructor, U. S. Engineer School, July 20, 1928, to —

**4753**...(Born Ohio).....**JOHN M. WRIGHT**.....(Ap'd Ohio)...**4**
(John Marvin Wright, Born Apr. 23, 1886.)

**Military History:—**

CAPTAIN, CORPS OF ENGINEERS, MAR. 12, 1915.

COLONEL, TEMPORARY, CORPS OF ENGINEERS, AUG. 1, 1918.

RESIGNED, JAN. 1, 1920.

**Civil History:**—Foreign Sales Department, The Baldwin Locomotive Works, Philadelphia, Pa., to Dec. 31, 1921; Sales Manager for Southeastern Asia, The Baldwin Locomotive Works, to Oct., 1925; Chief Engineer, American British Improvement Corporation, Fort Lauderdale, Fla., to Feb., 1926; Foreign Representative and Manager of Far Eastern Sales Region, Frigidaire Corporation, Dayton, Ohio, Aug. 1, 1926, to Apr. 15, 1930.

Address: 1661 Crescent Place, N. W., Washington, D. C.

**4754**...(Born Mont.)...**JOHN R. D. MATHESON**.....(Ap'd Mont.)...**5**
(John Roy Douglas Matheson, Born Jan. 3, 1887.)

**Military History:—**

CAPTAIN, CORPS OF ENGINEERS, MAY 2, 1915.

COLONEL, TEMPORARY, CORPS OF ENGINEERS, AUG. 1, 1918.

At Wilmington, N. C., District Engineer, Mar. 10, 1919, to

MAJOR, CORPS OF ENGINEERS, OCT. 1, 1919.

RETURNED TO GRADE OF MAJOR, OCT. 6, 1919.

July 25, 1921; at Fort Leavenworth, Kans., student officer, School of the Line and General Staff School, Sept. 1, 1921, to June 22, 1923; (Honor Graduate, School of the Line, June 23, 1922; Graduate General Staff School, June 22, 1923); at Washington, D. C., student officer, Army War College, Aug. 15, 1923, to June 28, 1924, when he was graduated; at Washington, D. C., in office of Chief of Engineers, July 15, 1924, to Aug. 17, 1925; at U. S. Military Academy, Assistant Professor, Department of Engineering, Aug. 20, 1925, to Aug. 20, 1929; en route to San Francisco, via Panama, Aug. 20, 1929, to Sept. 7, 1929; at Sacramento, Calif., District Engineer, and Member, Secretary and Disbursing Officer, California Débris Commission, Sept. 8, 1929, to —

**4755**...(Born Mont.)...**WILLIAM H. SAGE, Jr.***....(Ap'd at Large)...**6**
(William Hampden Sage, Jr., Born Jan. 11, 1886.)

**Military History:—**

CAPTAIN, CORPS OF ENGINEERS, JUNE 9, 1915.

COLONEL, TEMPORARY, CORPS OF ENGINEERS, AUG. 1, 1918.

RETURNED TO GRADE OF CAPTAIN, AUG. 31, 1919.

RESIGNED, SEPT. 15, 1919.

Decorations: Chevalier of the Legion of Honor; French Croix de Guerre, Belgian War Cross.

**Civil History:**—In charge of installation retail stores, Superintendent of Manufacturing Division, Assistant to Factory Manager, Winchester Repeating Arms Co., 1919-1922; Vice President and General Manager, Dillon-Sage, Inc., (Garages and repair shops) 1922-1925; Plant Engineer, Works Manager, Virginia

Alberene Corporation, 1925-1930; Member of American Society of Civil Engineers and various other professional societies, and member Graduates' Club, New Haven, Conn., St. Anthony's Club, New York City, Army and Navy Club, Washington, D. C.

Address: Virginia Alberene Corporation, Schuyler, Va.

*Grandson of Major William N. Sage, U. S. A., and of Brigadier-General Nathaniel C. McLean, U. S. Volunteers; son of General William H. Sage, Class of 1882.

**4756**...(Born Kans.) ....**CHARLES J. TAYLOR**.....(Ap'd Wyo.)...**7**
(Charles Joel Taylor, Born Feb. 19, 1885.)

**Military History:—**

COLONEL, TEMPORARY, OF ENGINEERS, AUG. 1, 1918.

At Portland, Ore., on River, Harbor and Fortification Work, Jan. 13, 1919, to

RETURNED TO GRADE OF CAPTAIN, OCT. 6, 1919.

MAJOR, CORPS OF ENGINEERS, JAN. 4, 1920.

June 3, 1920; at Fort Monroe, Va., and Norfolk, Va., River and Harbor and Fortification Work, June 15, 1920, to Aug. 30, 1921; at Fort Leavenworth, Kans., student officer, School of the Line, to 1922, when he was graduated as a Distinguished Graduate; student officer, General Staff School, to 1923, when he was graduated; General Staff Corps Eligible List; at Washington, D. C., student officer, Army War College, Aug. 15, 1923, to July 11, 1924, when he was graduated; at Fort Hayes, Columbus, Ohio, (General Staff Corps, July 2, 1924, to June 30, 1928) July 23, 1924, to July 3, 1928; at Fort Humphreys, Va., Instructor, The Engineer School, Aug. 29, 1928, to July 18, 1930; at Providence, R. I., District Engineer, Engineer District, July 21, 1930, to —

**4757**...(Born Del.).....**EDWIN H. MARKS**.....(Ap'd Del.)...**8**
(Edwin Hall Marks, Born July 2, 1887.)

**Military History:—**

COLONEL, TEMPORARY, OF ENGINEERS, AUG. 1, 1918.

At Washington, D. C., in office of Chief of Engineers, Sept. 25, 1918, to

MAJOR, CORPS OF ENGINEERS, JAN. 16, 1920.

RETURNED TO GRADE OF MAJOR, MAR. 15, 1920.

Feb. 21, 1921; at Duluth, Minn., in charge Duluth, Minn., Engineer District, Feb. 28, 1921, to June 30, 1925; in charge of St. Paul, Minn., Engineer District, Feb. 28, 1921, to Jan. 31, 1923, and Jan. 1, to Apr. 30, 1924; on duty with Organized Reserves, Dec. 19, 1922, to July 11, 1925; at Fort Leavenworth, Kans., student officer, Command and General Staff School, Aug. 25, 1925, to June 20, 1926, when he was graduated as an Honor Graduate; at Fort Humphreys, Va., commanding 13th Regiment of Engineers, July 21, 1926, to July 1, 1928; at Washington, D. C., student officer, Army War College, Aug. 20, 1928, to June 30, 1929, when he was graduated; in Office, Chief of Engineers, July 1, to Sept. 29, 1929; Member of General Staff on duty in Personnel Division, War Department General Staff, Sept. 30, 1929, to —

**4758**...(Born Mich.).....**EARL NORTH**.....(Ap'd Mich.)...**9**
(Born Oct. 19, 1883.)

**Military History:—**

COLONEL, TEMPORARY, OF ENGINEERS, AUG. 1, 1918.

At Camp Humphreys, Va., Director of Civil Engineering, Engineer School, Sept. 15, 1919, to

RETURNED TO GRADE OF MAJOR, FEB. 13, 1920.

July 26, 1920; at Mobile, Ala., District Engineer, July 27, 1920, to July 31, 1924; at Fort Leavenworth, Kans., student officer, Command and General Staff School, Aug. 30, 1924, to June 19, 1925, when he was graduated; at Camp Custer, Mich., Instructor, June 20, 1925, to Aug. 19, 1925; at Washington, D. C., Office of the Chief of Engineers, Aug. 25, 1925, to July 22, 1926; en route to the Hawaiian Islands, July 23, 1926, to Aug. 25, 1926; at Honolulu, Hawaii, District Engineer, Aug. 25, 1926, to June 6, 1929; en route to new station, June 7, 1929, to Aug. 19, 1929; at Washington, D. C., student officer, Army War College, Aug. 20, 1929, to Aug. 20, 1930; Office of the Assistant Secretary of War, Aug. 21, 1930, to —

**4759**... (Born Pa.) ..... **ALBERT H. ACHER†** ..... ..... (Ap'd Pa.) ... **10**
(Albert Hilands Acher, Born June 6, 1885.)

**Military History:—**

DISTINGUISHED SERVICE MEDAL.

CAPTAIN, CORPS OF ENGINEERS, MAR. 24, 1916.

COLONEL, TEMPORARY, CORPS OF ENGINEERS, AUG. 1, 1918.

RESIGNED, NOV. 6, 1919.

**Civil History:**—At Peoria, Ill., Chief Engineer U. S. Food Products Corporation, Nov. 6, 1919, to Oct. 1, 1920; at Chicago, Ill., Vice President Bergandahl and Acher Construction Co., Oct. 1, 1920, to Jan. 23, 1923, and President to date of death.

DIED, AUG. 26, 1924, AT LAKE FOREST, ILL.: AGED 39.

Portrait and obituary in Annual Report, Association of Graduates, for 1925.

**4760**... (Born Ky.) .... **GILBERT Van B. WILKES** ..... (Ap'd Ky.) ... **11**
(Gilbert Van Buren Wilkes, Born June 17, 1887.)

**Military History:—**

COLONEL, TEMPORARY, OF ENGINEERS, AUG. 1, 1918.

At Boston, Mass., Assistant to District Engineer, Feb. 24, 1919, to

RETURNED TO GRADE OF CAPTAIN, OCT. 6, 1919.

MAJOR, CORPS OF ENGINEERS, FEB. 6, 1920.

Aug. 9, 1920; at Kansas City, Mo., District Engineer, Aug. 10, 1920, to Sept. 3, 1922; at Fort Leavenworth, Kans., student officer, Command and General Staff School, Sept. 4, 1922, to June, 1923, when he was graduated; at Milwaukee, Wis., District Engineer, July 1, 1923, on detail with Organized Reserves, 6th Corps Area, relieved from assignment as District Engineer, Aug. 14, 1926; at Washington, D. C., student officer, Army War College, Aug. 15, 1926, to July, 1927, when he was graduated; Office, Assistant Secretary of War, Planning Branch, July 1, 1927, to —

**4761**... (Born Kans.) ..... **JOHN C. H. LEE** ..... ... (Ap'd Kans.) ... **12**
(John Clifford Hodges Lee, Born Aug. 1, 1887.)

**Military History:—**

DISTINGUISHED SERVICE MEDAL.

COLONEL, TEMPORARY, OF ENGINEERS, AUG. 1, 1918.

At Stenay, France, Dampicourt and St. Leger, Belgium, Mersch and Echternach, Luxembourg, and Kyllburg, Germany, during march to and occupation of American Area in rear of Coblenz Bridgehead; returned to United States June, 1919, demobilizing 89th Division Headquarters at Camp Upton, N. Y., and Camp Funston, Kans.; at Washington, D. C., Office Chief of Engineers, July, 1919 to Aug., 1919; at Chicago, Ill., on Central Department Staff, Aug., 1919, to

RETURNED TO GRADE OF CAPTAIN, MAR. 15, 1920.

MAJOR, CORPS OF ENGINEERS, FEB. 16, 1920.

July, 1920; at Fort Sheridan, Ill., on General Staff Corps, G-3, for 6th Corps Area, Aug., 1920, to Apr., 1921; at Manila, P. I., G-2, Philippine Department, June, 1921, to July, 1923; at Washington, D. C., Office, Chief of Engineers, Sept., 1923, to July, 1926; at Vicksburg, Miss., District Engineer, in charge of improvement of Mississippi River and flood control work, also improvement of Red River, Ouachita River, Yazoo River and tributaries, with additional duty with Organized Reserves, 4th Corps Area, July, 1926, to —

Silver Star Citations: General Headquarters, American Expeditionary Forces, Co. 9, Aug. 1, 1920, "For gallantry in action near Richecourt, France, on the night of July 12-13, 1918, while leading a patrol which penetrated the enemy lines," and Headquarters 82nd Division, American Expeditionary Forces, Jan. 13, 1919.

Croix de Guerre with palms, and Legion of Honor, Officier.

**4762**...(Born Pa.).....**FRANK S. BESSON**.....(Ap'd Pa.)...**13**
(Frank Schaffer Besson, Born May 12, 1886.)

**Military History:—**

COLONEL, TEMPORARY, OF ENGINEERS, AUG. 1, 1918.

At Washington, D. C., Assistant to Engineer Commissioner, District of Columbia, Jan. 17, 1919, to

RETURNED TO GRADE OF CAPTAIN, MAR. 31, 1919.

MAJOR, CORPS OF ENGINEERS, FEB. 28, 1920.

Aug. 23, 1923; at Fort Leavenworth, Kans., student officer, Command and General Staff School, Aug. 24, 1923, to June 20, 1924, when he was graduated as a Distinguished Graduate; Instructor, Command and General Staff School, June 21, 1924, to Aug. 14, 1928; at Washington, D. C., student officer Army War College, Aug. 15, 1928, to June 27, 1929, when he was graduated; at Nashville, Tenn., District Engineer, Aug. 1, 1929, to —

**4763**...(Born Pa.).....**LINDSAY C. HERKNESS**.....(Ap'd Pa.)...**14**
(Lindsay Coates Herkness, Born Sept. 23, 1884.)

**Military History:—**

CAPTAIN, CORPS OF ENGINEERS, JULY 1, 1916.

COLONEL, TEMPORARY, CORPS OF ENGINEERS, AUG. 1, 1918.

RESIGNED, SEPT. 27, 1919.

**Civil History:**—General Manager, Charles Eneu Johnson & Co., Inc., Printing Ink Manufacturers, Philadelphia, Pa.

Address: c/o C. E. Johnson Co., 10th and Lombard Sts., Philadelphia, Pa.

**4764**...(Born Hawaii)....**ALBERT K. B. LYMAN**.....(Ap'd Hawaii)...**15**
(Albert Kualii Brickwood Lyman, Born May 5, 1885.)

**Military History:—**

COLONEL, TEMPORARY, OF ENGINEERS, OCT. 7, 1918.

RETURNED TO GRADE OF CAPTAIN, FEB. 16, 1920.

MAJOR, CORPS OF ENGINEERS, APR. 2, 1920.

At St. Louis, Mo., Secretary and Disbursing Officer, Mississippi River Commission, Apr. 6, 1920, to Feb., 1922; at Cuba, Military Attaché and Assistant to

the Personal Representative of the President of the United States in Cuba, Mar., 1922, to Mar., 1923; at Washington, D. C., Chief of the Intelligence Section, Office, Chief of Engineers, Mar., 1923, to July, 1923; at Cincinnati, Ohio, District Engineer, July, 1923, to July, 1926; at Washington, D. C., Chief of the Finance Division, Office, Chief of Engineers, War Department, July, 1926, to Jan., 1930; at Fort William McKinley, P. I., Commanding Officer, 14th Engineers, P. S., Division Engineer Philippine Division, Jan., 1930, to —

**4765**... (Born Fla.) .... **CHARLES T. RICHARDSON**..... (Ap'd Fla.) ... **16**
(Charles Todd Richardson, Born July 27, 1887.)

**Military History:—**

LIEUTENANT-COLONEL, ORDNANCE, NATIONAL ARMY, JAN. 10, 1918.

At Fort Monroe, Va., Ordnance Officer, Coast Artillery Training Center, June 13, 1920, to

RETURNED TO GRADE OF MAJOR, JULY 1, 1920.

Aug., 1920; at Washington, D. C., Ordnance Representative at Army War College, to June, 1921; Office, Chief of Ordnance, to Dec., 1921; at Fort Sam Houston, Tex., Ordnance Officer, 8th Corps Area to Nov., 1922; at Manila, P. I., Department Ordnance Officer, to Jan., 1925; at Aberdeen Proving Ground, Md., to Dec., 1926; Military Attaché to American Embassy in Argentina and Legation in Uruguay and Paraguay, to Aug. 14, 1928.

RESIGNED, AUG. 14, 1928.

**Civil History:**—Vice President J. M. Young Co., Inc., Manufacturing Chemists, Springfield, Mass., to —

Address: 111 Lyman St., Springfield, Mass.

**4766**... (Born Me.) ... **CLARENCE E. PARTRIDGE**..... (Ap'd Me.) ... **17**
(Clarence Edward Partridge, Born Aug. 13, 1886.)

**Military History:—**

MAJOR, TEMPORARY, ORDNANCE DEPARTMENT, JAN. 4, 1918.

At Edgewood Arsenal, Baltimore, Md., to Sept. 18, 1918; en route to France, Sept. 22, to Oct. 7, 1918; at Headquarters, 2nd Army, American Expeditionary Forces, Nov. 9, 1918, to

LIEUTENANT-COLONEL, ORDNANCE DEPARTMENT, NATIONAL ARMY, NOV. 11, 1918.

Mar. 20, 1919; Advanced Section, Services of Supply, Mar. 21, 1919, to May 10, 1919; Headquarters, 3rd Army, American Expeditionary Forces, May 22, 1919, to July 17, 1919; at Bordeaux, France, July 23, 1919, to Aug. 22, 1919; en route to United States, Aug. 23, 1919 to Sept. 8, 1919; at Camp Dodge, Iowa, Division Ordnance Officer, 4th Division, Oct. 3, 1919, to Nov. 20, 1919; at Washington, D. C., Office, Chief of Ordnance, Nov. 23, 1919, to

RETURNED TO GRADE OF CAPTAIN, MAR. 15, 1920.

MAJOR OF INFANTRY, JULY 1, 1920.

(TRANSFERRED TO ORDNANCE DEPARTMENT, AUG. 27, 1920.)

July 23, 1923; en route to San Francisco, Calif., July 24, 1923, to Aug. 15, 1923; at Presidio of San Francisco, Calif., Corps Area Ordnance Officer, 9th Corps Area, Aug. 15, 1923, to Aug. 23, 1924; at Benicia Arsenal, Calif., Assistant to Commanding Officer, Aug. 24, 1924, to July 5, 1925; Commanding Officer, July 6, 1925, to July 29, 1928; at Fort Leavenworth, Kans., student officer, Command and General Staff School, Aug. 24, 1928, to June 21, 1929, when he was graduated; at Boston, Mass., Corps Area Ordnance Officer, 1st Corps Area, Aug. 10, 1929, to Aug. 3, 1930; at Watertown Arsenal, Mass., Aug. 4, 1930, to —

Cited by Commander-in-Chief, American Expeditionary Forces, May 24, 1919, for "especially meritorious and conspicuous service."

**4767**... (Born S. D.) ..... **LEO JAMES AHERN** ..... (Ap'd Ill.) ... **18**
(Born July 17, 1886.)

**Military History:—**

COLONEL, TEMPORARY, OF FIELD ARTILLERY, OCT. 24, 1918.

At Washington, D. C., on General Staff, Jan., 1919, to Apr., 1919; at Fort Sill, Okla., Department Director, Field Artillery School, Apr., 1919, to May, 1919; at Camp Meade, Md., Commanding Officer, 8th Replacement Battalion, May, 1919, to June, 1919; in France, June, 1919, to Dec., 1919; at Camp Bragg, N. C., Commanding Officer, 20th Field Artillery, Commanding Officer, Field Artillery Brigade, Camp Executive, Camp Commander and Camp Adjutant, successively, Dec., 1919, to

RETURNED TO GRADE OF CAPTAIN, JUNE 30, 1920.

MAJOR OF FIELD ARTILLERY, JULY 1, 1920.

Dec., 1920; at Camp Jackson, S. C., Adjutant, 5th Field Artillery Brigade, Dec., 1920, to Sept., 1921; at Fort Leavenworth, Kans., student officer, School of the Line, General Service Schools, Sept., 1921, to June, 1922, when he was graduated as an Honor Graduate; at Fort Logan, Colo., Instructor, at Reserve Officers' Training Camp, June, 1922, to Sept., 1922; at Fort Leavenworth, Kans., student officer, General Staff School, Sept., 1922, to June, 1923, when he was graduated; at Camp Custer, Mich., Instructor, Reserve Officers' Training Camp and National Guard Camp, June, 1923, to Aug., 1923; at Washington, D. C., student officer, Army War College, Aug. 15, 1923, to Aug., 1924, when he was graduated; en route to Manila, P. I., Aug., 1924; at Manila, P. I., Assistant Chief of Staff for Operations, G-3, Philippine Department, Sept., 1924, to June, 1926; at Fort Sill, Okla., Instructor, Department of Tactics, Dec., 1926, to July, 1927; at Washington, D. C., Office of The Inspector-General of the Army, Sept., 1927; at Governors Island, N. Y., Inspector, 1st Division and Assistant Inspector, Headquarters, 2nd Corps Area, Oct., 1927, to Sept., 1928; at Wellesley Hills, Mass., student officer, Babson Institute, Sept., 1928, to Mar., 1929; at Governors Island, N. Y., Inspector, 1st Division and Assistant Inspector, Headquarters, 2nd Corps Area, Aug., 1929, to —

**4768**... (Born N. M.) .... **DONALD M. BEERE*** ..... (Ap'd Colo.) ... **19**
(Donald Meredith Beere, Born May 9, 1886.)

**Military History:—**

COLONEL, TEMPORARY, OF FIELD ARTILLERY, MAY 7, 1919.

At Camp Zachary Taylor, Ky., Head of Department "C," Basic Course, Field Artillery School, Oct. 8, 1919, to June, 1920;

RETURNED TO GRADE OF CAPTAIN, JUNE 30, 1920.

MAJOR OF FIELD ARTILLERY, JULY 1, 1920.

at Camp Knox, Ky., Director of Department "C" Field Artillery School, Basic Course, July, 1920, to Nov., 1921; at Fort Bragg, N. C., Instructor, Field Artillery School, Field Officers' Course, Dec., 1921, to July, 1922; at Fort Leavenworth, Kans., student officer, Command and General Staff School, Aug., 1922, to June, 1923, when he was graduated as an Honor Graduate; at Tobyhanna, Pa., special duty, July to Aug., 1923; at Washington, D. C., Office, Chief of Field Artillery, Sept., 1923, to Aug., 1927; student officer, Army War College, Sept., 1927, to June, 1928, when he was graduated; leave of absence to Nov., 1928; at Fort Leavenworth, Kans., Instructor, Command and General Staff School, Nov., 1928 to —

Awarded

DISTINGUISHED SERVICE CROSS.

For extraordinary heroism in action near Buzancy, France, Nov. 3, 1918. In the face of terrific enemy artillery and machine-gun fire Lieutenant-Colonel Beere, accompanied by another officer, voluntarily made his way forward and beyond the advanced Infantry lines for a distance of several hundred yards. Upon reaching

the advanced Infantry lines they separated, but first made plans so that the information obtained might be carried back by either officer. After a very thorough reconnaissance they located the enemy positions and strong points which were holding up the advance. They then successfully returned to our lines and communicated the information to the nearest artillery, which concentrated fire upon the critical points and silenced the enemy resistance, thereby permitting the Infantry to resume the advance.

Victory Medal with three battle clasps.

*Grandson of Major Meredith H. Kidd.

**4769**... (Born N. Y.) .....**THOMAS H. McNABB†**..... (Ap'd N. Y.) ...**20**

**4770**... (Born Iowa) ....**HOMER RAY OLDFIELD**..... (Ap'd Iowa) ...**21**

(Born May 15, 1887.)

**Military History:—**

LIEUTENANT-COLONEL, TEMPORARY, COAST ARTILLERY CORPS, OCT. 30, 1918.

At Fort Monroe, Va., Staff Officer, Coast Artillery Training Center, Feb. 4, 1919, to

RETURNED TO GRADE OF CAPTAIN, JUNE 30, 1920.

MAJOR, COAST ARTILLERY CORPS, JULY 1, 1920.

Nov. 30, 1920, and Instructor, Coast Artillery School, Dec. 1, 1920, to Aug. 25, 1922; at Fort Leavenworth, Kans., student officer, Command and General Staff School, Sept. 1, 1922, to June 30, 1923, when he was graduated as an Honor Graduate; at Washington, D. C., Office, Chief of Coast Artillery, July 1, 1923, to Aug. 14, 1924; student officer, Army War College, Aug. 15, 1924, to June 30, 1925, when he was graduated; Office, Chief of Coast Artillery, July 1, 1925, to Sept. 24, 1925; en route to Panama Canal Zone, Sept. 25, 1925, to Oct. 7, 1925; at Fort Amador, Canal Zone, commanding 65th Coast Artillery and Anti-aircraft Defenses of Canal Zone, Oct. 7, 1925, to Sept. 22, 1928; en route to United States, Sept. 23, 1928, to Oct. 7, 1928;

(DETAILED TO GENERAL STAFF CORPS, OCT. 8, 1928.)

at Washington, D. C., War Department General Staff, Oct. 8, 1928, to —

Service Medal: Victory Medal with five battle clasps.

**4771**... (Born N. J.) ...**HERMAN ERLENKOTTER**..... (Ap'd N. J.) ...**22**

(Born Jan. 18, 1885.)

**Military History:—**

LIEUTENANT-COLONEL, TEMPORARY, OF FIELD ARTILLERY, JULY 30, 1918.

En route by marching from Camp Stanley, Tex., to Fort Sill, Okla., commanding provisional battery, 4th Field Artillery, and testing pack equipment, to May 16, 1920; at Fort Sill, Okla., with provisional battery, 4th Field Artillery, May 17, 1920, to

RETURNED TO GRADE OF CAPTAIN, JUNE 30, 1920.

MAJOR OF FIELD ARTILLERY, JULY 1, 1920.

Sept. 15, 1920; en route by marching from Fort Sill, Okla., to Camp Stanley, Tex., with provisional battery, 4th Field Artillery, Sept. 15, 1920, to Oct. 17, 1920; at Camp Stanley, Tex., commanding 4th Field Artillery, Oct. 17, 1920, to Dec. 21, 1920; at Fort Sill, Okla., Director of Animal Transport Department, Field Artillery School, Dec. 21, 1920, to Aug. 31, 1922; at Fort Leavenworth, Kans., student officer, General Service Schools, Sept. 1, 1922, to June 15, 1923, when he was graduated; at Fort D. A. Russell, Wyo., commanding 2nd Battalion, 76th Field Artillery, June 16, 1923, to May 15, 1924; leave of absence May 15, 1924, to Aug. 15, 1924; at Washington, D. C., student officer, Army War College, Aug. 15, 1924, to June 30, 1925, when he was graduated; detailed to General Staff Corps, July 1, 1925; at Army War College, temporary duty, July 1, 1925, to Aug. 6, 1925; en route to Panama,

Aug. 6, 1925, to Aug. 25, 1925; at Quarry Heights, Canal Zone, Assistant Chief of Staff, G-4, Panama Canal Department, Aug. 25, 1925, to June 15, 1928; en route to New York June 15, 1928, to June 23, 1928; relieved General Staff Corps, June 23, 1928; leave of absence June 23, 1928, to Aug. 28, 1928; at Fort Robinson, Nebr., with 4th Field Artillery Battalion and President Pack Artillery Board, Aug. 28, 1928, to June 30, 1930; leave of absence, July 1, 1930, to

(DETAILED TO INSPECTOR-GENERAL'S DEPARTMENT, AUG. 1, 1930.)

Sept. 10, 1930; en route to Manila, P. I., Sept. 10, 1930, to Oct. 2, 1930; at Manila, P. I., Assistant to the Department Inspector, Philippine Department, Oct. 2, 1930, to —

**4772**...(Born Kans.)....**CLAUDE B. THUMMEL**.....(Ap'd Kans.)...**23**
(Born Oct. 17, 1885.)

**Military History:—**

LIEUTENANT-COLONEL OF ORDNANCE, NATIONAL ARMY, JAN. 12, 1918.

At Camp Travis, Tex., Ordnance Officer, 2nd Division, Sept. 26, 1919, to

RETURNED TO GRADE OF CAPTAIN, JUNE 30, 1920.

(TRANSFERRED TO ORDNANCE DEPARTMENT, JULY 1, 1920.)

MAJOR, ORDNANCE DEPARTMENT, JULY 1, 1920.

Dec. 8, 1920; at Penniman, Va., commanding Penniman Ordnance Reserve Depot, Dec. 10, 1920, to Sept. 8, 1921; at Rock Island Arsenal, Sept. 10, 1921, to June 20, 1924; at Columbus, and Cleveland, Ohio, and Camp Knox, Ky., on Organized Reserve duty in 5th Corps Area, June 25, 1924, to June 8, 1926; at Omaha, Nebr., Ordnance Officer, 7th Corps Area, June 12, 1926, to Aug. 22, 1928; at Fort Leavenworth, Kans., student officer, Command and General Staff School, Aug. 23, 1928, to June 21, 1930; at Washington, D. C., student officer, Army War College, Sept. 2, 1930, to —

**4773**...(Born N. Y.)....**N. MEADE BEARDSLEE**.....(Ap'd Pa.)...**24**
(Norton Meade Beardslee, Born July 3, 1887.)

**Military History:—**

CAPTAIN, COAST ARTILLERY CORPS, JULY 2, 1916.

MAJOR, QUARTERMASTER CORPS, NATIONAL ARMY, MAY 9, 1918.

RETURNED TO GRADE OF CAPTAIN, JAN. 18, 1920.

MAJOR, COAST ARTILLERY CORPS, JULY 1, 1920.

MAJOR, U. S. A., RETIRED, OCT. 30, 1920,
FOR DISABILITY CONTRACTED IN LINE OF DUTY.

**Civil History:**—Salesman for Hunter, Dulin and Co., in San Diego, Calif., Jan. 2, 1923, to—(Firm name changed Sept. 1, 1929, to Tucker, Hunter, Dulin and Co.).

**4774**...(Born Del.)....**WILLIAM C. WHITAKER**†.....(Ap'd Del.)...**25**
MAJOR, U. S. A. (POSTHUMOUSLY), MAR. 10, 1920,
ACT OF JUNE 21, 1930.

**4775**...(Born Mich.).....**HAROLD E. MINER**.....(Ap'd Mich.)...**26**
(Harold Earl Miner, Born Mar. 13, 1885.)

**Military History:—**

COLONEL, TEMPORARY, OF FIELD ARTILLERY, OCT. 24, 1918.

At Chicago, Ill., student officer at University of Chicago, Oct. 1, 1919, to

RETURNED TO GRADE OF CAPTAIN, JAN. 23, 1920.

MAJOR OF FIELD ARTILLERY, JULY 1, 1920.

June 15, 1921, when he was graduated; degree of B.S. June, 1920, and M.S. June, 1921; at Fort Sill, Okla., July 1, 1921, to July, 1922, (Director of Research Department from Aug., 1921); at Fort Bragg, N. C., Member of Field Artillery Board, Aug., 1922, to Dec., 1923; at Schofield Bks., Hawaii, commanding 3rd and 1st Battalions, 11th Field Artillery, Feb. 18, 1924, to Apr. 15, 1927; at U. S. Military Academy, Associate Professor of Mathematics, Aug. 24, 1927, to —

**4776**...(Born S. C.).....**JAMES A. BRICE†**..... ...(Ap'd S. C.)...**27**

**4777**...(Born W. Va.)....**N. BUTLER BRISCOE**.... .....(Ap'd Va.)...**28**
(Born Apr. 1, 1885.)

Entered the Academy as Norman Butler Briscoe; name changed as above by authority of Secretary of War, Jan. 24, 1908.

**Military History:—**

LIEUTENANT-COLONEL, TEMPORARY, OF FIELD ARTILLERY, OCT. 26, 1918.

At Camp Funston, Kans., commanding 80th Field Artillery, June 28, 1919, to

RETURNED TO GRADE OF CAPTAIN, JUNE 30, 1920.

MAJOR OF CAVALRY, JULY 1, 1920.

Sept. 20, 1920; at Camp Harry J. Jones, Douglas, Ariz., with 1st Cavalry, Sept. 20, 1920, to Jan., 1922; at Fort Riley, Kans., student officer, Cavalry School, Advanced Course, Jan., 1922, to June, 1922, when he was graduated; student officer, Cavalry Machine Gun School, July, 1922; at Fort Leavenworth, Kans., student officer, Command and General Staff School, to 1923, when he was graduated; General Staff, June 23, 1923, to Nov. 4, 1925; at Manila, P. I., with Philippine Division, Oct., 1923, to Oct., 1925; at Amherst, Mass., Professor of Military Science and Tactics, Massachusetts Agriculture College, Jan. 20, 1926, to July 25, 1930; at Fort Leavenworth, Kans., instructor, Command and General Staff School, Aug. 1, 1930, to —

**4778**...(Born Ill.).....**JAMES L. DUNSWORTH**.....(Ap'd Ill.)...**29**
(James Leo Dunsworth, Born Feb. 6, 1887.)

**Military History:—**

CAPTAIN, COAST ARTILLERY CORPS, JULY 7, 1916.

MAJOR, NATIONAL ARMY, MAY 9, 1918.

Assistant Adjutant-General, American Forces in France, Oct. 27, 1919, to Jan. 1, 1920; Adjutant-General, American Forces in France, Jan. 1, to 10, 1920; on duty settling American Expeditionary Forces accounts in France, Jan. 10,

MAJOR, COAST ARTILLERY CORPS, JULY 1, 1920.

to July 9, 1920; en route to U. S. to Aug. 12, 1920; at U. S. Military Academy, Instructor in Department of Chemistry, Aug. 24, to Oct. 5, 1920; sick in hospital and on leave, Oct. 5, 1920, to Oct. 12, 1921; at Fort Strong, Mass., Oct. 13, to Dec. 19, 1921; at Fort Terry, N. Y., Dec. 20, 1921, to Feb. 28, 1922; at Washington, D. C., sick in Walter Reed Hospital, Mar. 4, to Apr. 20, 1922; on leave of absence to June 29, 1922.

MAJOR, U. S. A., RETIRED, JUNE 29, 1922,

FOR DISABILITY CONTRACTED IN LINE OF DUTY.

**Civil History:—**Teacher of Mathematics, Whittier Union High School, Whittier, Calif., from Sept., 1923, to —

**4779**...(Born Mich.) ..**DANA HAROLD CRISSY†**.....(Ap'd Iowa)...**30**

**4780**... (Born N. Y.) .... **ELBERT E. FARMAN, Jr.**..... (Ap'd N. Y.) ...**31**
(Elbert Eli Farman, Jr., Born Dec. 27, 1886.)

**Military History:—**

CAPTAIN OF CAVALRY, MAY 15, 1917.

MAJOR, TEMPORARY, OF CAVALRY, JAN. 26, 1918.

LIEUTENANT-COLONEL, TEMPORARY, OF CAVALRY, APR. 7, 1919.

Military Attaché, Poland, May 1919, to

RETURNED TO GRADE OF CAPTAIN, JUNE 30, 1920.

MAJOR OF CAVALRY, JULY 1, 1920.

Apr. 7, 1923; at Rochester, N. Y., with Organized Reserves, July 7, to Aug. 30; at Marfa, Tex., with 1st Cavalry, Sept. 1, 1923, to Apr., 1924.

MAJOR, U. S. A., RETIRED, AUG. 25, 1924,

FOR DISABILITY INCIDENT TO THE SERVICE.

LIEUTENANT-COLONEL, U. S. A., RETIRED, JUNE 21, 1930,

ACT OF JUNE 21, 1930.

**Civil History:**—On Tacna Arica Mission, 1925; Librarian, U. S. Military Academy, West Point, N. Y., Aug., 1928, to —

**4781**... (Born Ore.) ..**RONALD DeVORE JOHNSON**..... (Ap'd Ore.) ...**32**
(Born Nov. 1, 1883.)

**Military History:—**

LIEUTENANT-COLONEL, TEMPORARY, OF FIELD ARTILLERY, SEPT. 11, 1918.

At Headquarters, 3rd Army, Coblenz, Germany, Jan. 18, 1919, to July 31, 1919; left Brest, France, for the United States, Aug. 14, 1919; arrived at New York, Aug. 22, 1919; at Alcatraz, Calif., Executive at Pacific Branch, U. S. Disciplinary Barracks, Oct. 27, 1919, to

RETURNED TO GRADE OF CAPTAIN, FEB. 19, 1920.

MAJOR OF FIELD ARTILLERY, JULY 1, 1920.

Oct. 14, 1920; at Fort Lewis, Wash., Nov. 15, 1920, to July 29, 1921; at Lafayette, Ind., Professor of Military Science and Tactics, Purdue University, Aug. 1, 1921, to Aug. 19, 1922; at Fort Leavenworth, Kans., student officer, Command and General Staff Schools, Sept. 1, 1922, to June 30, 1923, when he was graduated; at Fort Bragg, N. C., July 10, 1923, to Aug. 31, 1923; at Savannah, Ga., Instructor 118th Field Artillery, Georgia National Guard, Sept. 3, 1923, to Aug. 17, 1926; at Fort Sill, Okla., Instructor and Director, Department of Tactics, Field Artillery School, Aug. 31, 1926, to July 2, 1930; at Washington, D. C., student officer, Army War College, Aug. 19, 1930, to —

**4782**... (Born N. J.) ...**GEORGE L. VAN DEUSEN**.. .... (Ap'd N. J.) ...**33**
(George Lane Van Deusen, Born Feb. 10, 1888.)

**Military History:—**

CAPTAIN, COAST ARTILLERY CORPS, MAY 15, 1917.

LIEUTENANT-COLONEL, TEMPORARY, SIGNAL CORPS, OCT. 8, 1918.

At U. S. Military Academy, Instructor in Signaling, Department of Practical Military Engineering, June 12, 1919, to

RETURNED TO GRADE OF CAPTAIN, AUG. 25, 1919.

(TRANSFERRED TO SIGNAL CORPS, JULY 1, 1920.)

MAJOR, SIGNAL CORPS, JULY 1, 1920.

Aug. 3, 1920; at Washington, D. C., Office, Chief Signal Officer, Aug. 4, 1920, to Sept. 20, 1920; at New Haven, Conn., student officer, Communications Engineering Course, Yale University, Sept. 26, 1920, to June 14, 1921; at Camp Vail, New Jersey, Assistant Commandant, The Signal School, Aug., 1921, to Aug., 1924; at Fort Leavenworth, Kans., student officer, Command and General Staff School, Sept. 1, 1924, to June 19, 1925, when he was graduated; at Camp Alfred Vail (Fort Monmouth), New Jersey, Assistant Commandant, The Signal School, July, 1925, to June 30, 1929; at Fort Hamilton, N. Y., Signal Officer, 1st Division, July 1, 1929, to Sept. 22, 1930; at Washington, D. C., Office, Chief Signal Officer, Dec. 1, 1930, to —

**4783**...(Born Calif.).**EDWARD ALOYSIUS EVERTS***†.(Ap'd Calif.)...**34**
(Born Oct. 3, 1885.)

**Military History:—**

CAPTAIN, U. S. A., RETIRED, MAY 15, 1917,

FOR DISABILITY CONTRACTED IN LINE OF DUTY.

MAJOR, U. S. A., RETIRED, (TEMPORARY), JUNE 15, 1918, TO AUG. 20, 1919.

**Civil History:**—At San Francisco, Calif., Assistant Secretary and Secretary of the Coos Bay Lumber Company and subsidiaries, June 1, 1920 to Dec. 31, 1926; Librarian, U. S. Military Academy, Jan. 20, 1927 to June 30, 1928; at Palm Springs, Calif., July, 1928 to Nov. 12, 1929.

DIED, NOV. 12, 1929, AT PALM SPRINGS, CALIF.: AGED 43.

Portrait and obituary in Annual Report, Association of Graduates, for 1930.

*Son of Major Edward Everts, Medical Corps, U. S. A.

**4784**...(Born N. M.)..**THOMAS B. CATRON, 2nd**.....(Ap'd N. M.)...**35**
(Thomas Benton Catron, 2nd, Born May 15, 1888.)

Entered the Academy and was graduated as Thom Catron; name changed as above Mar. 6, 1922.

**Military History:—**

DISTINGUISHED SERVICE MEDAL.

CAPTAIN OF INFANTRY, MAY 15, 1917.

MAJOR, TEMPORARY, OF SIGNAL CORPS, AUG. 5, 1917.

LIEUTENANT-COLONEL, TEMPORARY, OF INFANTRY, APR. 7, 1919.

At Fort Leavenworth, Kans., Instructor in Military Art at Army Service Schools, July 11, 1919, to

RETURNED TO GRADE OF CAPTAIN, AUG. 31, 1919.

MAJOR OF INFANTRY, JULY 1, 1920.

June 30, 1923; (graduate School of the Line, 1922, and of General Staff School, 1923); at U. S. Military Academy, Director of Instruction, Department of Tactics, July 1, 1923, to July 1, 1924, and Assistant to Commandant of Cadets, July 1, 1924, to May 15, 1927; at Washington, D. C., Office, Chief of Infantry, Editor Infantry Journal, May 16, 1927, to June 30, 1931.

Officer of the Order of l'Etoile Noire, French.

**4785**...(Born Mass.).....**ROBERT B. PARKER**.....(Ap'd Mass.)...**36**
(Robert Butcher Parker, Born, Mar. 4, 1886.)

**Military History:—**

SECOND LIEUTENANT OF INFANTRY, JUNE 11, 1909.

RESIGNED, OCT. 1, 1909.

Commissioned:

CAPTAIN, ORDNANCE DEPARTMENT, OFFICERS' RESERVE CORPS, FEB., 1918.

HONORABLY DISCHARGED, DEC. 24, 1918.

MAJOR, ORDNANCE SECTION, OFFICERS' RESERVE CORPS, FEB. 20, 1919.

**Civil History:**—Apprentice Course, Packard Motor Car Co., Detroit, Mich., Oct. 5, 1909; Salesman, Assistant Superintendent, Assistant Sales Manager, Assistant to Proprietor, and General Manager, Packard Motor Car Company of Boston, Mass., Feb., 1912, to Feb. 17, 1918; at Boston, Mass., Vice President and General Manager, Packard Motor Car Company of Boston, from Jan. 1, 1919; President of Packard, Inc., of Philadelphia, Pa., from Mar. 1, 1923; elected Director, Packard Motor Car Co., Detroit, Mich., Dec. 31, 1930.

Address: 3223 N. Broad St., Philadelphia, Pa.

**4786**... (Born Calif.) **EDWIN ST. JOHN GREBLE, Jr.***.... (Ap'd R. I.) ...**37**
(Edwin St. John Greble, Jr., Born Nov. 9, 1887.)

**Military History:**—

FIRST LIEUTENANT OF FIELD ARTILLERY, FEB. 2, 1916.

RESIGNED, MAR. 30, 1916.

MAJOR, 2ND PENNSYLVANIA FIELD ARTILLERY, JULY 15, 1917.

LIEUTENANT-COLONEL, 108TH FIELD ARTILLERY, 1918.

COLONEL, TEMPORARY, OF FIELD ARTILLERY, AUG. 19, 1918.

HONORABLY DISCHARGED, JUNE 2, 1919.

**Civil History:**—In charge of construction, Lakehurst Proving Ground (Now Naval Air Station), 1916-1917; at Eddystone, Baldwin Locomotive Works, on construction of buildings, production shells, inspection and organization of guards; sailed Sept. 3, 1919, to establish and take charge Office for Southeastern Europe of Baldwin Locomotive Works at Bucharest, Roumania; 1925 returned to United States; 1926, with British American Improvement Corp., Fla., and on road work, James O. Heyworth, Inc.; in Special Sales, Thomas A. Edison, Inc., 1927-1928; Assistant to President, The Delaware and Hudson Railroad Corporation, 32 Nassau St., New York, N. Y., 1928 to 1930.

Address: 666 Prospect Ave., West Orange, N. J.

*Son of General Edwin St. John Greble, Class of 1881.

**4787**... (Born Mo.) ..**FRANCIS GREASON DELANO**†.... (Ap'd Mo.) ...**38**
(Born Feb. 10, 1886.)

**Military History:**—

CAPTAIN, COAST ARTILLERY CORPS, JULY 7, 1916.

MAJOR, COAST ARTILLERY CORPS, NATIONAL ARMY, MAR. 12, 1918.

At Fort Monroe, Va., Instructor at Coast Artillery School, Mar. 3 to Dec. 31, 1919, and Director of Educational and Vocational School, Jan. 1 to

RETURNED TO GRADE OF CAPTAIN, MAR. 25, 1920.

June 30, 1920; Mine Commander, June 4, 1920, to

MAJOR, COAST ARTILLERY CORPS, JULY 1, 1920.

(TRANSFERRED TO SIGNAL CORPS, MAR. 10, 1921.)

May 2, 1921; at Camp Alfred Vail, N. J., Senior Supply Officer, Reserve Officers' Training Corps Camp, May 19 to July 31; at New Haven, Conn., student officer at Yale University, Aug. 1, 1921, to June 20, 1922; at Washington, D. C., in office of Chief Signal Officer, June 22, 1922, to July 24, 1924; at Fort Leavenworth,

Kans., student officer at Command and General Staff School, Sept. 3, 1924, to June 30, 1925, when he was graduated; at Fort Sam Houston, Tex., 2nd Division and Post Signal Officer, July 2, 1925, to July 2, 1927; on leave of absence and sick, July 3 to July 31, 1927. Following a surgical operation, he

DIED, JULY 31, 1927, AT ST. LOUIS, MO.: AGED 41.

Portrait and obituary in Annual Report, Association of Graduates, for 1928.

**4788**...(Born Pa.).....**JACOB L. DEVERS**..... .....(Ap'd Pa.)...**39**
(Jacob Loucks Devers, Born Sept. 8, 1887.)

**Military History:—**

COLONEL, TEMPORARY, OF FIELD ARTILLERY, OCT. 24, 1918.

RETURNED TO GRADE OF CAPTAIN, AUG. 20, 1919.

At U. S. Military Academy, Senior Assistant Instructor of Field Artillery, and commanding U. S. Military Academy Detachment of Field Artillery, Aug. 20, 1919, to

MAJOR OF FIELD ARTILLERY, JULY 1, 1920.

Sept. 2, 1924; at Fort Leavenworth, Kans., student officer, Command and General Staff School, Sept. 3, 1924, to June 28, 1925, when he was graduated as a Distinguished Graduate and placed on General Staff Corps Eligible List; at Fort Sill, Okla., Instructor and Director, Department of Gunnery, The Field Artillery School, June 29, 1925, to Aug. 31, 1929; at Washington, D. C., Office, Chief of Field Artillery, Sept. 1, 1929, to —

**4789**...(Born Wis.).....**PHILIP HAYES**..... ..(Ap'd N. D.)...**40**
(Born June 16, 1887.)

**Military History:—**

LIEUTENANT-COLONEL, TEMPORARY, OF FIELD ARTILLERY, OCT. 24, 1918.

At U. S. Military Academy, on duty at Headquarters, July 17, 1919, to

RETURNED TO GRADE OF CAPTAIN, AUG. 20, 1919.

MAJOR OF FIELD ARTILLERY, JULY 1, 1920.

Dec. 19, 1921; on leave of absence to Mar. 16, 1922; at Camp Lewis, Wash., with the 7th Field Artillery, Mar. 22, 1922 to Sept. 2, 1922; at Fort Sill, Okla., student officer, Advanced Course, Field Artillery School, Sept. 6, 1922 to Aug. 11, 1923 when he was graduated; at Fort Leavenworth, Kans., student officer, Command and General Staff School, Aug. 15, 1923 to June 29, 1924—Distinguished Graduate, 1924; at Fort Sill, Okla., Instructor, Field Artillery School, July 2, 1924 to June 30, 1927; Executive Officer, to June 16, 1929; on leave of absence to Aug. 17, 1929; at Washington, D. C., student officer, Army War College, Aug. 20, 1929 to July 20, 1930; on leave of absence to Sept. 19, 1930; at Fort Ethan Allen, Vt., Commanding the 1st Battalion, 7th Field Artillery, Sept. 20, 1930 to Oct. 18, 1930; on leave of absence to Oct. 23, 1930; at Fort Leavenworth, Kans., Instructor, Command and General Staff School, Oct. 26, 1930 to —

**4790**...(Born Mich.).....**FRANCIS A. DONIAT**.....(Ap'd Ill.)...**41**
(Francis August Doniat, Born Sept. 14, 1885.)

Entered the Academy and was graduated as Franz A. Doniat; name changed as above per War Department order, Oct. 12, 1921.

**Military History:—**

At Treves, Germany, Advanced General Headquarters, Dec. 10, 1918, to Jan. 26, 1919; at Kyllburg, Germany, Assistant Chief of Staff, G-3, 89th Division, Feb. 2, 1919, to May 6, 1919;

LIEUTENANT-COLONEL, TEMPORARY, OF FIELD ARTILLERY, APR. 7, 1919.

United States Member on the Inter-Allied Trade Commission, Vienna, Austria; a commission of representatives of the United States, Great Britian, France and Italy which worked under the Paris Peace conferees to supervise the imports and exports of Austria; May 10, to Aug. 20, 1919; in France, Graves Registration Service, Aug. 26, to Sept. 30, 1919; at Vienna, Austria, to purchase Austrian Ordnance materiel for American Ordnance Dept., Oct. 1, to Oct. 23, 1919; en route from France to U. S., Nov. 1, to 11, 1919; at Washington, D. C., Office, Chief of Staff, Nov. 12, 1919, to

RETURNED TO GRADE OF CAPTAIN, MAR. 15, 1920.

MAJOR OF FIELD ARTILLERY, JULY 1, 1920.

Aug. 22, 1921; relieved from four year detail with War Department General Staff, Aug. 22, 1921; at Fort Leavenworth, Kans., student officer, School of the Line, to 1922, when he was graduated as a Distinguished Graduate; student officer, General Staff School, to 1923, when he was graduated; General Staff Corps Eligible List; at Camp Knox, Ky., Reserve Officers' Camp, June 28, to July 23, 1923; at Washington, D. C., student officer, Army War College, to 1924, when he was graduated; at Fort Sam Houston, Tex., with 12th Field Artillery, Aug. 6, 1924, to Apr. 23, 1926; assigned to 1st Battalion, 14th Field Artillery (redesignated 2nd Battalion, 3rd Field Artillery in Sept., 1927); Apr. 24, 1926, to July 12, 1928; en route to Canal Zone, July 12, to 20, 1928; at Fort Amador, Canal Zone, detailed to General Staff with Troops, July 20, 1928; Assistant Chief of Staff, G-4, Panama Canal Division, July 20, 1928, to —

**4791**... (Born S. C.) ....**RAPHAEL ROBERT NIX**..... (Ap'd La.) ...**42**
(Born Mar. 4, 1886.)

**Military History:—**

COLONEL, TEMPORARY, ORDNANCE DEPARTMENT, NOV. 5, 1918.

At Manila, P. I., commanding Manila Arsenal, Apr., 1918, to

RETURNED TO GRADE OF CAPTAIN, JUNE 30, 1920.

MAJOR, COAST ARTILLERY CORPS, JULY 1, 1920.

(TRANSFERRED TO ORDNANCE DEPARTMENT, SEPT. 4, 1920.)

Jan. 15, 1921; at Fort Monroe, Va., Ordnance Representative, Coast Artillery Board, Jan. 15, 1921, to June 20, 1922; at Baltimore, Md., commanding Curtis Bay Ordnance Reserve Depot, June 20, 1922, to Sept. 1, 1923; at Fort Leavenworth, Kans., student officer, Command and General Staff School, Sept. 1, 1923, to 1924, when he was graduated; at Washington, D. C., student officer, Army Industrial College, Sept. 15, 1924, to Jan. 1, 1925, when he was graduated; at Washington, D. C., Ordnance Representative, Office, Assistant Secretary of War, Jan. 1, 1925, to Sept. 15, 1928; student officer, Army War College, Sept. 15, 1928, to Aug. 29, 1929, when he was graduated; at Baltimore, Md., Ordnance Officer, Third Corps Area, Aug. 29, 1929, to —

**4792**... (Born Mass.) .....**JAMES L. WALSH**..... (Ap'd Mass.) ...**43**
(James Lawrence Walsh, Born May 6, 1885.)

**Military History:—**

LIEUTENANT-COLONEL, ORDNANCE DEPARTMENT, NATIONAL ARMY., JAN. 8, 1918.

At Washington, D. C., Personal Assistant to Chief of Ordnance, in charge of Military Intelligence Liaison with foreign missions, and of all communications with American Expeditionary Forces, July 15, 1918, to Sept. 30, 1918; Executive Assistant to Chief of Ordnance, Oct. 1, 1918, to

COLONEL, ORDNANCE DEPARTMENT, U. S. A., OCT. 19, 1918.

Dec., 31, 1919; at New York, N. Y., on special duty in New York District, Ordnance Office, Jan. 1, to June 30, 1920;

RETURNED TO GRADE OF CAPTAIN, JUNE 30, 1920.

MAJOR, COAST ARTILLERY CORPS, JULY 1, 1920.

at Washington, D. C., Executive Assistant to Chief of Ordnance, July 1, 1920, to

(TRANSFERRED TO ORDNANCE DEPARTMENT, SEPT. 4, 1920.)

Sept. 26, 1922; at New York, N. Y., awaiting retirement, to Nov. 4, 1922.

MAJOR, U. S. A., RETIRED, NOV. 4, 1922,

AT HIS OWN REQUEST, ACT OF JUNE 30, 1922.

Appointed

COLONEL, ORDNANCE DEPARTMENT, OFFICERS' RESERVE CORPS, MAR. 5, 1923.

COLONEL, U. S. A., RETIRED, JUNE 21, 1930,

ACT OF JUNE 21, 1930.

Awarded

DISTINGUISHED SERVICE MEDAL.

"For exceptionally meritorious and distinguished services in a position of great responsibility, first as Chief of the Personnel Division, Office of the Chief of Ordnance, which he organized and administered with conspicuous success during the first nine months of the war, a critical period during which all ordnance activities depended upon the successful handling of the personnel problem, and later as personal and executive assistant to the Chief of Ordnance, in which capacity his breadth of vision, tact, sound judgment, and loyalty were invaluable to the Government in the numerous highly confidential matters entrusted to his care. In each of these positions his services to the Government were exceptionally conspicuous and meritorious."

Awarded Cross of Saints Maurice and Lazarus by Royal Italian Government, Mar. 6, 1922.

**Civil History:**—Assistant Vice President, Bankers Trust Co., New York City, Jan. 1, 1926, to Jan. 15, 1927; Director, Army Ordnance Association, New York City, Jan. 25, 1927, to — Vice President and Director, McGraw-Hill Publishing Co., New York City, Jan. 15, 1927, to Apr. 6, 1928; Vice President, Guardian Detroit Bank, Detroit, Mich., Mar. 22, 1928, to — Vice Chairman, Finance Committee, American Society of Mechanical Engineers, New York City, Dec. 12, 1928, to — Director, Highland Park State Bank, Highland Park, Mich., July 1, 1929, to — Director, Bank of Dearborn, Dearborn, Mich., July 1, 1929, to Jan. 15, 1930; Vice President and Director, Guardian Detroit Union Group, Inc., Michigan, July 21, 1929, to — Chairman, Operating Committee, Guardian Detroit Union Group, Inc., Mich., Dec. 23, 1929, to — Director, Cowan and Dengler, Inc., New York City, Jan. 1, 1929, to — Director, Railway and Utilities Investing Corporation, New York City, Jan. 1, 1929, to — Director, Union Industrial Bank, Flint, Mich., Jan. 14, 1930, to — Director, Bank of Detroit, Detroit, Mich., Jan. 14, 1930, to —

**4793**...(Born Minn.).....**CARL A. BAEHR**.....(Ap'd Minn.)...**44**

(Carl Adolph Baehr, Born July 28, 1885.)

**Military History:**—

LIEUTENANT-COLONEL, TEMPORARY, OF FIELD ARTILLERY, SEPT. 11, 1918.

At Norman, Okla., Professor of Military Science and Tactics, University of Oklahoma, Apr., 1919, to

RETURNED TO GRADE OF CAPTAIN, JAN. 21, 1920.

MAJOR OF FIELD ARTILLERY, JULY 1, 1920.

June, 1922; at Fort Leavenworth, Kans., student officer, Command and General Staff School, Sept., 1922, to June, 1923, when he was graduated; at Sedalia and

Columbia, Mo., Instructor, Field Artillery, Missouri National Guard, and at Camps at Fort Sill, Okla., Camp Douglas, Wis., Rapid City, S. Dak., June 1923, to Aug. 1925; at Washington, D. C., student officer, Army War College, Sept., 1925, to June, 1926, when he was graduated; Office, Chief of Field Artillery, temporary duty, June to Aug., 1926; at Schofield Barracks, T. H., Commanding 1st Battalion, 8th Field Artillery, Hawaiian Division, Sept., 1926, to July, 1927; Executive Officer, 11th Field Artillery Brigade, July, 1927, to June, 1930; on leave of absence, June to Sept., 1930; at Fort Sill, Okla., Instructor, Department of Tactics, Field Artillery School, Sept., 1930, to —

**4794**...(Born Tex.).....**ELKIN L. FRANKLIN**.... ....(Ap'd Tex.)...**45**
(Elkin Leland Franklin, Born Aug. 19, 1885.)

**Military History:—**

CAPTAIN OF INFANTRY, MAY 15, 1917.

LIEUTENANT-COLONEL, TEMPORARY, SIGNAL CORPS, OCT. 11, 1918.

RETURNED TO GRADE OF CAPTAIN, JAN. 21, 1920.

RESIGNED, MAR. 3, 1920.

Re-entered the Army as

MAJOR OF CAVALRY, OCT. 30, 1920.

At New Mexico Military Institute, Nov., 1920, to Aug., 1924; at Fort Riley, Kans., student officer, Advance Class, Cavalry School, 1924 to 1925, when he was graduated; at Fort Leavenworth, Kans., student officer, General Service School, 1925, to 1926, when he was graduated; at Fort Riley, Kans., with 2nd Cavalry, June 18, 1926, to June 3, 1930; at Fort Shafter, T. H., Headquarters, Hawaiian Department, on General Staff Corps, July 15, 1930, to —

**Civil History:**—At Sinaloa, Mex., farmer, Mar., 1920, to Oct., 1920.

**4795**...(Born Calif.)....**GEORGE S. PATTON, Jr.**.... ...(Ap'd Calif.)...**46**
(George Smith Patton, Jr., Born Nov. 11, 1885.)

**Military History:—**

DISTINGUISHED SERVICE CROSS.

DISTINGUISHED SERVICE MEDAL.

COLONEL, TEMPORARY, TANK CORPS, OCT. 17, 1918.

En route to U. S. in command of 304th Brigade, Tank Corps, Mar. 2, to 17, 1919; at Camp Meade, Md., commanding 304th Brigade, Tank Corps, Mar. 18, 1919, to

RETURNED TO GRADE OF CAPTAIN, JUNE 30, 1920.

MAJOR OF CAVALRY, JULY 1, 1920.

Sept. 19, 1920; at Fort Myer, Va., commanding 3rd Squadron, 3rd Cavalry, Sept. 21, 1920, to Nov. 20, 1922; at Fort Riley, Kans., student officer, Advanced Class, Cavalry School, Jan. 1, 1922, to June 6, 1923; at Fort Leavenworth, Kans., student officer, General Service Schools, Sept. 12, 1923, to June 12, 1924, when he was graduated as an Honor Graduate; General Staff with troops, at Boston, Mass., Assistant Chief of Staff, G-1, 1st Corps Area, July, 1924, to Mar. 4, 1925; at Honolulu, T. H., General Staff with Hawaiian Division and Hawaiian Dept., Assistant Chief of Staff, G-1-2-3, Apr., 1925, to Apr., 1928; at Washington, D. C., Office, Chief of Cavalry, Plans and Training, Apr. 14, 1928, to Aug. 17, 1931; student officer, Army War College, Aug. 18, 1931, to —

Awarded Silver Star Citation.

Awarded Congressional Life Saving Medal of Honor. "In recognition of the gallant conduct displayed by him in assisting in rescuing three boys from drowning in Salem Harbor, Mass., Aug. 21, 1923."

**4796**...(Born N. Y.)....**HENRY H. MALVEN, Jr.**.... ...(Ap'd N. Y.)...**47**
(Henry Horace Malven, Jr., Born Dec. 11, 1885.)

**Military History:—**

LIEUTENANT-COLONEL, TEMPORARY, OF FIELD ARTILLERY, OCT. 19, 1918.

At New York City, N. Y., Assistant to Chairman, Joint Board of Review for Redelivery of Ships, July 14, 1919, to

RETURNED TO GRADE OF CAPTAIN, MAY 10, 1920.

June 11, 1920; en route to Philippine Islands, to

MAJOR, COAST ARTILLERY CORPS, JULY 1, 1920.

Aug. 4, 1920; at Fort Mills, P. I., Aug. 4, 1920, to July 5, 1922; at Fort Scott, Calif., Aug. 5, 1922, to Dec. 27, 1922; at Fort Monroe, Va., student officer, Field Officers' Course, Coast Artillery School, Jan. 3, to June 20, 1923, when he was graduated; on leave of absence June 20, 1923, to Sept. 1, 1923; at Fort Leavenworth, Kans., student officer, Command and General Staff School, Sept. 1, 1923, to June 20, 1924, when he was graduated; General Staff Corps Eligible List; at Boston, Mass., General Staff Corps, G-4, 1st Corps Area, Headquarters 1st Corps Area, July 15, 1924, to Sept. 15, 1926;

(TRANSFERRED TO ADJUTANT-GENERAL'S DEPARTMENT, SEPT. 15, 1926.)

at Fort Sam Houston, Tex., Assistant Adjutant-General, 8th Corps Area, Sept. 15, 1926, to July 1, 1929; leave of absence, June 1, 1929 to Aug. 20, 1929; en route to Philippine Islands, Aug. 20, 1929, to Oct. 4, 1929; at Fort Mills, P. I., Adjutant-General, Oct. 5, 1929, to June 27, 1930; Assistant Adjutant-General, Philippine Department, June 28, 1930, to —

**4797**...(Born Mo.).....**EDWARD L. KELLY**.....(Ap'd Mo.)...**48**
(Edward Luke Kelly, Born Feb. 15, 1885.)

**Military History:—**

LIEUTENANT-COLONEL, TEMPORARY, COAST ARTILLERY CORPS, SEPT. 18, 1918.

At Fort Monroe, Va., Director, Basic Course, Coast Artillery School, Oct. 26, 1919, to

RETURNED TO GRADE OF CAPTAIN, JUNE 6, 1920.

MAJOR, COAST ARTILLERY CORPS, JULY 1, 1920.

Aug., 1920; in Canal Zone on Staff of Panama Coast Artillery District, Sept., 1920, to Sept., 1923; at Fort Monroe, Va., on Staff of 3rd Coast Artillery District, to Dec., 1923, and student officer, Field Officers' Course, Coast Artillery School, Jan., 1924, to June, 1924, when he was graduated, and on Staff, 3rd Coast Artillery District, to Aug., 1924; at Fort Leavenworth, Kans., student officer at Command and General Staff School, Sept., 1924, to June, 1925, when he was graduated; at Presidio of San Francisco, Calif., on Staff of 9th Coast Artillery District, June, 1925, to May, 1926; at U. S. Military Academy, Instructor in Department of Tactics, May 12, 1926, to May 1, 1927; Master of the Sword, May 1, 1927, to Mar. 30, 1930; at Fort Hancock, N. J., Mar., 31, 1930, to Oct. 12, 1930; at New York, N. Y., Professor of Military Science and Tactics, Fordham University, Oct. 13, 1930, to —

**4798**...(Born Ala.)....**FREDERICK W. TEAGUE**.....(Ap'd Ala.)...**49**
(Frederick Weeden Teague, Born Dec. 13, 1885.)

**Military History:—**

SECOND LIEUTENANT OF FIELD ARTILLERY, JUNE 11, 1909.

RESIGNED, FEB. 17, 1914.

MAJOR, FIELD ARTILLERY, NATIONAL ARMY, JUNE 6, 1918.

RESIGNED, DEC., 1918.

**Civil History:**—Vice President and General Manager, Columbus Iron Works Co., Columbus, Ga., Feb. 17, 1914, to June 6, 1918; President, to 1927; at present time dealing in stocks and bonds.

Address: c/o Teague Hardware Co., Montgomery, Ala.

**4799**...(Born Colo.)...**JAMES GARESCHÉ ORD***.. (Ap'd at Large)...**50**
(Born Oct. 18, 1886.)

**Military History:**—

MAJOR, TEMPORARY, OF INFANTRY, MAY 8, 1918.

At Coblenz, Germany, Acting G-3, and Assistant G-3, 3rd Army, to Sept., 1919; returned to United States; Aide-de-Camp to Lieutenant-General Hunter Liggett, to

RETURNED TO GRADE OF CAPTAIN, MAR. 20, 1920.

MAJOR OF INFANTRY, JULY 1, 1920.

Mar. 21, 1920; at San Francisco, Calif., Assistant G-4, 9th Corps Area, Mar. 21, 1920, to July, 1921; at Fort Benning, Ga., student officer, Field Officers' Course, Infantry School, July, 1921, to June, 1922, when he was graduated; at Fort Sheridan, Ill., Executive office, 6th Brigade, to Aug., 1923; at Fort Leavenworth, Kans., student officer, Command and General Staff School, 1923, to 1924, when he was graduated as an Honor Graduate, and placed on the General Staff Corps Eligible List; Instructor, Command and General Staff School, June, 1924, to June, 1928; at Washington, D. C., student officer, Army War College, 1928, to July, 1929; at Presidio of San Francisco, Calif., with 30th Infantry, to Sept. 12, 1930; at Washington, D. C., member War Plans Division, General Staff Corps, Sept. 12, 1930, to —

*Son of Major E. O. C. Ord, U. S. A.; grandson of General E. O. C. Ord, Class of 1839; great-grandson of Captain James Ord, U. S. A.

**4800**...(Born Mo.).....**THRUSTON HUGHES**.....(Ap'd Ky.)...**51**
(Born Mar. 11, 1886.)

**Military History:**—

MAJOR, COAST ARTILLERY CORPS, NATIONAL ARMY, MAR. 12, 1918.

At Washington, D. C., with Administrative Division, Transportation service, July 15, 1919, to

RETURNED TO GRADE OF CAPTAIN, MAR. 15, 1920.

MAJOR, COAST ARTILLERY CORPS, JULY 1, 1920.

Aug. 21, 1920; Adjutant-General's Department (by detail) Aug. 12, 1920; to (Representative Adjutant-General's Department Burial of Unknown Soldier at Arlington, Nov. 11, 1921)

(TRANSFERRED TO ADJUTANT-GENERAL'S DEPARTMENT, MAY 8, 1922.)

June 30, 1923; at Camp Lewis, Wash., Adjutant-General, Third Division, Sept. 4, 1923, to July 1, 1926; at Fort Leavenworth, Kans., student officer, Command and General Staff School, to June 17, 1927, when he was graduated; General Staff Corps eligible list, July 27, 1927; at Manila, P. I., Assistant Adjutant-General, Philippine Department, Sept. 13, 1927, to Sept. 27, 1929; at Fort Sam Houston, Tex., Adjutant-General, Second Division, and Post, Sept. 27, 1929, to —

**4801**...(Born D. T.)...**ROBERT S. DONALDSON***†.....(Ap'd Ill.)...**52**
(Robert Stanley Donaldson, Born Aug. 1, 1884.)

**Military History:**—

LIEUTENANT-COLONEL, TEMPORARY, OF FIELD ARTILLERY, JULY 30, 1918.

At Camp Kearny, Calif., with 46th Field Artillery, Dec. 16, 1918, to Mar. 6, 1919; at Washington, D. C., in office of Chief of Field Artillery, to Aug. 1; at New York City, member of Board of Survey, Maritime Affairs, Aug. 2, 1919, to

RETURNED TO GRADE OF CAPTAIN, MAY 10, 1920.

MAJOR OF FIELD ARTILLERY, JULY 1, 1920.

Aug. 23, 1920; at U. S. Military Academy, instructor in Department of Tactics, and Assistant to Commandant of Cadets, Aug. 24, 1920, to June 24, 1924; on leave to Sept. 1, 1924; at Fort Leavenworth, Kans., student officer, Command and General Staff School, Sept. 2, 1924 to June 30, 1925, when he was graduated; General Staff Corps Eligible List; at Fort Benning, Ga., commanding 83rd Field Artillery, July 1, 1925 to June 30, 1927; at San Francisco, Calif., Assistant Chief of Staff G-1, Ninth Corps Area, Aug. 12, 1927 to May 8, 1928.

DIED, MAY 8, 1928, AT SAN FRANCISCO, CALIF.: AGED 44.

Portrait and obituary in Annual Report, Association of Graduates, for 1928.

LIEUTENANT-COLONEL, U. S. A. (POSTHUMOUSLY), MAY 8, 1928,

ACT OF JUNE 21, 1930.

*Brother of Captain William H. Donaldson, Class of Aug. 30, 1917.

**4802**...(Born Me.).....**WALLACE C. PHILOON**.....(Ap'd Me.)...**53**
(Wallace Copeland Philoon, Born Oct. 13, 1883.)

**Military History:—**

MAJOR, TEMPORARY, OF INFANTRY, JUNE 3, 1918.

At Peking, China, Assistant Military Attaché, Aug. 10, 1919, to

RETURNED TO GRADE OF CAPTAIN, JUNE 30, 1920.

MAJOR OF INFANTRY, JULY 1, 1920.

July, 1923; at Fort Benning, Ga., student officer, Infantry School, Advanced Course, Sept., 1923, to June, 1924, when he was graduated; at Fort Leavenworth, Kans., student officer, Command and General Staff School, Sept., 1924, to June, 1925, when he was graduated as a Distinguished Graduate; General Staff Corps Eligible List; at Augusta, Me., Instructor, Maine National Guard, July, 1925, to July, 1927; at Fort Williams, Me., Aug., 1927, to July, 1928; at Fort Leavenworth, Kans., Instructor, Command and General Staff School, Aug., 1928, to —

**4803**...(Born Wis.)...**CHARLES BARTELL MEYER**.....(Ap'd Wis.)...**54**
(Born Dec. 14, 1883.)

**Military History:—**

LIEUTENANT-COLONEL, TEMPORARY, COAST ARTILLERY CORPS, SEPT. 18, 1918.

At Boston, Mass., student officer, Massachusetts Institute of Technology, Aug. 15, 1919, to

RETURNED TO GRADE OF CAPTAIN, FEB. 2, 1920.

June, 1920, when he was graduated with M.S. Degree; at Fort Monroe, Va., Instructor, Coast Artillery School, Engineering Department, June, 1920, to

MAJOR, COAST ARTILLERY CORPS, JULY 1, 1920.

July, 1923; graduate Advanced Engineering Course, Coast Artillery School, 1922; Coast Artillery School, Advanced Course, 1923; at Fort Leavenworth, Kans., student officer, Command and Staff School, to 1924, when he was graduated; General Staff Corps Eligible List;

(DETAILED WITH AIR CORPS, JULY, 1924 TO APR., 1925.)

at Fort McKinley, P. I., commanding 60th Coast Artillery (A-A), July, 1925, to July, 1928; at Washington, D. C., student officer, Army War College, to 1929, when he was graduated; at Allentown, Pa., Instructor, National Guard of Pennsylvania, July, 1929, to —

**4804**... (Born N. J.)...**CUTHBERT P. STEARNS**..... (Ap'd Colo.)...**55**
(Cuthbert Powell Stearns, Born Aug. 14, 1885.)

**Military History:—**

LIEUTENANT-COLONEL, TEMPORARY, AIR SERVICE, AUG. 21, 1918.

RESIGNED, FEB. 5, 1920.

Reappointed

MAJOR OF CAVALRY, JULY 1, 1920.

At Fort Riley, Kans., Secretary Cavalry School, Oct. 1, 1920, to Sept. 1, 1921, and student officer, Cavalry School, Sept. 1, 1921, to June 16, 1922, when he was graduated; at Fort Leavenworth, Kans., student officer, Command and Staff Class, General Service Schools, Sept. 1, 1922, to June 22, 1923, when he was graduated; at U. S. Military Academy, Instructor in Department of Tactics, July 1, 1923, to July 1, 1924, and Master of the Sword, July 1, 1924, to May 1, 1927; at Fort Bliss, Tex., S-2 and 3, 2nd Brigade, 1st Cavalry Division, Aug. 1, 1927, to Nov. 8, 1927; at Fort Sill, Okla., Instructor in Cavalry Tactics, The Field Artillery School, Nov. 10, 1927, to June, 1929; at Presidio of Monterey, Calif., commanding 1st Squadron, 11th Cavalry, June 22, 1929, to July 27, 1930; at Washington, D. C., student officer, Army War College, Aug. 19, 1930, to June 30, 1931; War Department General Staff, July 1, 1931, to —

Awarded

DISTINGUISHED SERVICE MEDAL.

"For exceptionally meritorious and distinguished services. As Chief of Staff, Spruce Production Division, Bureau of Aircraft Production, by his loyal devotion to duty, tact, industry, and resourcefulness, he handled with conspicuous success all the military problems of organizing the division and distributing the troops and supplies, an operation which involved constant and intimate relations with 150,000 civilian lumbermen and over 500 lumber mills, extending over an extensive territory. He rendered services of great value to the Government in a position of great responsibility."

**4805**... (Born Kans.)...**HERBERT LeR. TAYLOR**..... (Ap'd Fla.)...**56**
(Herbert Le Roy Taylor, Born Sept. 5, 1887.)

**Military History:—**

CAPTAIN OF INFANTRY, MAY 15, 1917.

MAJOR OF INFANTRY, NATIONAL ARMY, JUNE 7, 1918.

RETURNED TO GRADE OF CAPTAIN, MAR. 31, 1919.

At U. S. Disciplinary Barracks, Fort Leavenworth, Kans., commanding 1st Disciplinary Battalion, May 4, 1920, to

MAJOR OF INFANTRY, JULY 1, 1920.

Aug. 31, 1923; at Fort Leavenworth, Kans., student officer, Command and General Staff Class, General Service School, Sept. 1, 1923, to June 20, 1924, when he was graduated; at U. S. Military Academy, Instructor in Department of Tactics, June 27, 1924, to Aug. 10, 1928; at Staunton, Va., Professor of Military Science and Tactics, Staunton Military Academy, Aug. 10, 1928, to —

**4806**... (Born Nebr.) .....**JAMES R. HILL**..... (Ap'd Wyo.)...**57**
(James Rowland Hill, Born Aug. 20, 1883.)

**Military History:—**

MAJOR, TEMPORARY, OF CAVALRY, JAN. 26, 1918.

At Dayton, Ohio, Professor of Military Science and Tactics, at St. Mary's College, Apr. 4, 1919, and in addition, Professor of Military Science and Tactics, at Miami Military Institute, Germantown, Ohio, Dec. 13, 1919, to

RETURNED TO GRADE OF CAPTAIN, JAN. 26, 1920.

MAJOR OF CAVALRY, JULY 1, 1920.

July 20, 1922; at Charleston, W. Va., and Huntington, W. Va., with Organized Reserves, Headquarters, 100th Division, July 21, 1922, to Aug. 25, 1926; (at Fort Riley, Kans., student officer, Advanced Class, Cavalry School, Jan. 4, 1923, to June 14, 1923, when he was graduated); at Fort Leavenworth, Kans., student officer, Command and General Staff School, Aug. 25, 1926, to June 18, 1927, when he was graduated; at Fort Bliss, Tex., with 7th Cavalry, Plans and Training Officer, June 19, 1927, to Aug. 22, 1928;

(DETAILED TO QUARTERMASTER CORPS, AUG. 22, 1928.)

Commanding 1st Cavalry Division Quartermaster Train, Aug. 23, 1928, to June 1, 1929; en route to Holabird Quartermaster Depot, June 2, 1929, to Sept. 6, 1929; at Holabird Quartermaster Depot, Baltimore, Md., student officer, Quartermaster Motor Transport School, Sept. 7, 1929, to

(TRANSFERRED TO QUARTERMASTER CORPS, MAR. 6, 1930.)

June 23, 1930, when he was graduated; at Jeffersonville Quartermaster Depot, Jeffersonville, Ind., Supply Officer, June 24, 1930, to —

**4807**... (Born Eng.) . **FREDERICK A. MOUNTFORD** .... (Ap'd Ohio) ... **58**

(Frederick Arthur Mountford, Born Nov. 9, 1886.)

**Military History:—**

At Washington, D. C., Assistant to Chief of Coast Artillery, Oct. 8, 1917, to

MAJOR, COAST ARTILLERY CORPS, NATIONAL ARMY, MAR. 12, 1918.

LIEUTENANT-COLONEL, TEMPORARY, COAST ARTILLERY CORPS, SEPT. 5, 1918.

RETURNED TO GRADE OF CAPTAIN, MAR. 15, 1920.

MAJOR, COAST ARTILLERY CORPS, JULY 1, 1920.

Sept. 30, 1921; at Fort Ruger, T. H., commanding 2nd Battalion, 55th Coast Artillery, (155 mm guns), Nov. 25, 1921, to July 12, 1924; at Fort Monroe, Va., student officer, Advanced Course, Coast Artillery School, Sept. 15, 1924, to June 15, 1925, when he was graduated; at Fort Leavenworth, Kans., student officer, Command and General Staff School, Aug. 31, 1925, to June 21, 1926, when he was graduated as an Honor Graduate; Director, Department of Artillery, Coast Artillery School, Aug. 11, 1926, to June 19, 1930; at Washington, D. C., student officer, Army War College, Sept. 3, 1930, to —

Awarded

DISTINGUISHED SERVICE MEDAL.

"For exceptionally meritorious and distinguished services. As assistant to the Chief of Coast Artillery and in charge of the Matériel Section in that office he displayed excellent judgment and a thorough knowledge of the involved and intricate details in connection with matériel, thereby rendering highly meritorious service in the preparation and execution of plans for the effective accomplishment of the duties assigned to the Coast Artillery Corps in the operations in France."

**4808**... (Born D. T.) ..... **HORACE H. FULLER*** .... (Ap'd at Large) ... **59**

(Horace Hayes Fuller, Born Aug. 10, 1886.)

**Military History:—**

LIEUTENANT-COLONEL, TEMPORARY, OF FIELD ARTILLERY, SEPT. 11, 1918.

At Paris, France, with Graves Registration Service, Jan. 11, 1920, to

RETURNED TO GRADE OF CAPTAIN, APR. 15, 1920.

MAJOR OF FIELD ARTILLERY, JULY 1, 1920.

Sept. 20, 1920; at Fort Benning, Ga., with 83rd Field Artillery, Jan. 15, 1921, to Sept. 14, 1922; at Fort Leavenworth, Kans., student officer, Command and General

Staff School, Sept. 15, 1922, to June 20, 1923, when he was graduated as a Distinguished Graduate; Instructor, Command and General Staff School, June 21, 1923, to Aug. 20, 1927; at Washington, D. C., student officer, Army War College, Sept. 20, 1927, to June 20, 1928, when he was graduated; at the Presidio of Monterey, Calif., with 76th Field Artillery, June 21, 1928, to Nov. 14, 1929; at Washington, D. C., General Staff Corps, Nov. 14, 1929, to —

*Son of Colonel Ezra B. Fuller, Class of 1873.

**4809**... (Born Mich.) .**FORDYCE LaDUE PEREGO**. ..... (Ap'd Ill.) ...**60**
(Born June 29, 1888.)

**Military History:—**

CAPTAIN, COAST ARTILLERY CORPS, JULY 15, 1916.

MAJOR, COAST ARTILLERY CORPS, NATIONAL ARMY, MAR. 12, 1918.

RESIGNED, APR. 18, 1920.

MAJOR, COAST ARTILLERY RESERVES, JUNE 4, 1920.

LIEUTENANT-COLONEL, COAST ARTILLERY RESERVES, DEC. 11, 1929.

**Civil History:**—Rate Department Byllesby Engineering and Management Corporation, 231 S. La Salle St., Chicago, Ill.

Address: 6414 Kimbark Ave., Chicago, Ill.

**4810**... (Born W. Va.)..... **DELOS C. EMMONS**..... (Ap'd W. Va.) ...**61**
(Delos Carleton Emmons, Born Jan. 17, 1888.)

**Military History:—**

LIEUTENANT-COLONEL, TEMPORARY, AIR SERVICE, AERONAUTICS, AUG. 20, 1918.

At McCook Field, Dayton, Ohio, Business and Military Executive, Engineering Division, Air Service, to Jan. 20, 1920; and Assistant Chief of Engineering Division, Air Service, Jan. 21, 1920, to

RETURNED TO GRADE OF CAPTAIN, FEB. 28, 1920.

(TRANSFERRED TO AIR SERVICE, JULY 1, 1920.)

MAJOR, AIR CORPS, JULY 1, 1920.

Aug. 31, 1920; at Cambridge, Mass., student officer, Harvard School of Business Administration, Sept. 1, 1920, to June 15, 1921, when he was graduated; at McCook Field, Ohio, Chief of Production Engineering, Engineer Division, June 16, 1921, to June 30, 1924; at Crissy Field, San Francisco, Calif., Commanding Officer, July 1, 1924, to June 30, 1927; at Washington, D. C., Executive Officer, Air Corps, July 1, 1927, to Aug. 1, 1928; Executive Officer, Assistant Secretary of War (Air), Aug. 2, 1928, to —

**4811**... (Born Minn.)....**ARNOLD N. KROGSTAD**..... (Ap'd Minn.) ...**62**
(Arnold Norman Krogstad, Born Aug. 28, 1885.)

**Military History:—**

MAJOR OF INFANTRY, NATIONAL ARMY, JUNE 7, 1918.

At Eberts Flying Field, Lonoke, Ark., Dec. 19, 1918, to Dec. 29, 1919; at Morrison, Va., Commanding Officer, Aviation General Supply Depot, Dec. 31, 1919, to

RETURNED TO GRADE OF CAPTAIN, FEB. 29, 1920.

(TRANSFERRED TO AIR SERVICE, JULY 1, 1920.)

MAJOR, AIR CORPS, JULY 1, 1920.

Sept. 8, 1921; (Airplane Pilot, July 1, 1920) at Governors Island, N. Y., Air Officer, 2nd Corps Area, Sept. 15, 1921 to July 27, 1923; en route to Hawaiian

Department to Sept. 2, 1923; at Honolulu, Hawaii, Air Officer, Hawaiian Department, Sept. 3, 1923, to Oct. 25, 1924; at Luke Field, Hawaiian Department, Commanding Officer, Apr. 5, 1924, to Jan. 9, 1926; en route to Langley Field, Jan. 10, to Apr. 2, 1926; Wing Operations Officer, to Sept. 24, 1926; at Langley Field, Va., student officer, Air Corps Tactical School, Sept. 24, 1926, to Nov. 10, 1926; Walter Reed Hospital, Nov. 20, 1926 to June 12, 1927; Executive Officer, Langley Field, July 25, 1927, to Sept. 2, 1927; student officer, Air Corps Tactical School, Sept. 2, 1927, to Aug. 21, 1928, when he was graduated; at Fort Leavenworth, Kans., student officer, General Staff School, Aug. 22, 1928, to May 31, 1929; en route to Headquarters, 2nd Corps Area, June 1, 1929, to June 21, 1929; at Governors Island, N. Y., Assistant Air Officer, 2nd Corps Area, to June 30, 1929; Air Officer, 2nd Corps Area, July 1, 1929, to —

Airplane Observer, May 6, 1929.

**4812**...(Born N. C.).....**ELEY P. DENSON**.....(Ap'd N. C.)...**63**
(Eley Parker Denson, Born Aug. 29, 1884.)

**Military History:—**

MAJOR, TEMPORARY, OF INFANTRY, JUNE 3, 1918.

At Langres, France, student officer, Army General Staff College, June 11 to Sept. 15, 1918; Assistant Chief of Staff, G-3, 28th Division, Sept. 15, to

LIEUTENANT-COLONEL OF INFANTRY, U. S. A., OCT. 25, 1918.

Nov. 14, 1918; Assistant G-3, Third Army, Nov. 15, 1918; on General Staff, American Expeditionary Forces, Nov. 21, 1918; served with Third Army (Army of Occupation) in Germany from organization to July 5, 1919;

(DETAILED IN QUARTERMASTER CORPS, AUG. 13, 1919.)

at Washington, D. C., Purchase Officer, Zone Supply Office, Sept. 15, 1919, to

RETURNED TO GRADE OF CAPTAIN, MAY 26, 1920.

(RELIEVED DETAIL IN QUARTERMASTER CORPS, JUNE 30, 1920.)

MAJOR OF INFANTRY, JULY 1, 1920.

Oct. 5, 1920; at Fort Benning, Ga., student officer, Field Officers' Course, Infantry School, Oct. 14, 1920, to June 30, 1921, when he was graduated; at Fort Leavenworth, Kans., student officer, School of the Line, Sept. 5, 1921, to June 30, 1922, when he was graduated; at Camp Custer, Mich., summer training camp duty, July 1, to Aug. 1, 1922; at Fort Leavenworth, Kans., student officer, General Staff College, Aug. 2, 1922, to June 30, 1923, when he was graduated; at Fort Benning, Ga., member of Infantry Board, Aug. 27, 1923, to June 13, 1926; at Washington, D. C., student officer, Army War College, Aug. 15, 1926, to June 30, 1927, when he was graduated; at Fort Leavenworth, Kans., summer training camp duty, July 27, to Aug. 31, 1927; at Fort Snelling, Minn., commanding 3rd Battalion, 3rd Infantry, Sept. 1, 1927, to Aug. 28, 1928;

(DETAILED IN GENERAL STAFF CORPS, AUG. 29, 1928.)

at Washington, D. C., with War Department General Staff, G-3 to —

Awarded

DISTINGUISHED SERVICE MEDAL.

"For exceptionally meritorious and distinguished services as assistant chief of staff, G-3, 28th Division, from Sept. 15, to Nov. 15, 1918. In this position he displayed untiring energy, sound professional judgment and tactical skill, and unremitting attention to duty, thus contributing extremely valuable services to the 28th Division in its operations against the enemy."

**4813**...(Born La.).....**THOMAS De W. MILLING**.....(Ap'd La.)...**64**
(Thomas De Witt Milling, Born July 31, 1887.)

**Military History:—**

DISTINGUISHED SERVICE MEDAL.

COLONEL, TEMPORARY, AIR SERVICE, AUG. 14, 1918.

At Washington, D. C., with Executive Section, Division of Military Aeronautics, Mar. 3, 1919, to

RETURNED TO GRADE OF CAPTAIN, MAR. 15, 1920.

June 25, 1920; at Langley Field, Va., Officer in Charge, Air Service Field Officers' School, June 26, 1920, to

(TRANSFERRED TO AIR SERVICE, JULY 1, 1920.)

MAJOR, AIR SERVICE, JULY 1, 1920.

June 17, 1925; en route to Dayton, Ohio, June 18, to June 25, 1925; at McCook Field, Dayton, Ohio, student officer, Air Service Engineering School, June 25, 1925, to Aug. 30, 1926, when he was graduated; en route to Fort Leavenworth, Kans., Sept. 1, to Sept. 2, 1926; at Fort Leavenworth, Kans., student officer, Command and General Staff School, Sept. 2, 1926, to June 25, 1927, when he was graduated; en route to Washington, D. C., June 25, to June 28, 1927; at Washington, D. C., Chief, War Plans Section, Training and Operations Division, Office, Chief of the Air Corps, June 28, 1927, to July 19, 1930; at Denver, Colo., Instructor, Air Corps, Colorado National Guard, July 19, 1930, to —

Awarded Chevalier, Legion of Honor, France; Officer, Order of Leopold, Belgium.

**4814**...(Born Ind.).....**ROY H. COLES**.....(Ap'd Ind.)...**65**

(Roy Howard Coles, Born Apr. 25, 1887.)

**Military History:—**

DISTINGUISHED SERVICE MEDAL.

Executive Officer, Office Chief Signal Officer, American Expeditionary Forces, Apr. 31, 1918, to

COLONEL, TEMPORARY, SIGNAL CORPS, MAY 2, 1919.

July 15, 1919, from which date he served as Chief Signal Officer, American Expeditionary Forces, until the dissolution of that force, Aug. 31, 1919; Chief Signal Officer, American Forces in France, Sept. 1, 1919, until their dissolution, Jan. 27, 1920; en route to United States, Jan. 28, 1920, to Feb. 11, 1920; at Governors Island, N. Y., Assistant Signal Officer, Eastern Department (later 2nd Corps Area), Mar. 11, 1920, to

RETURNED TO GRADE OF CAPTAIN, MAR. 18, 1920.

(TRANSFERRED TO SIGNAL CORPS, JULY 1, 1920.)

MAJOR, SIGNAL CORPS, JULY 1, 1920.

June 7, 1921; Acting Signal Officer, 2nd Corps Area, June 8, 1921, to Jan. 9, 1922; Signal Officer, 2nd Corps Area, Jan. 10, 1922, to July 15, 1922; at Fort Sam Houston, Tex., Signal Officer, 8th Corps Area, Sept. 13, 1922, to Feb. 13, 1925; at Dallas, Tex., Executive Officer, Officers' Reserve Signal Battalion, Feb. 22, 1925, to July 16, 1925; at Fort Leavenworth, Kans., student officer, Command and General Staff School, Aug. 31, 1925, to June 18, 1926, when he was graduated; at Washington, D. C., student officer, Army Industrial College, Sept. 1, 1926, to June 24, 1927, when he was graduated; Office of the Chief Signal Officer, U. S. Army, June 25, 1927, to—

Allied Victory Medal; Chevalier of the Legion of Honor, French.

**4815**...(Born Md.).....**H. D. F. MUNNIKHUYSEN**.....(Ap'd Md.)...**66**

(Henry Dorsey Farnandis Munnikhuysen, Born Dec. 28, 1886.)

**Military History:—**

MAJOR, TEMPORARY, OF CAVALRY, FEB. 7, 1918.

LIEUTENANT-COLONEL, TEMPORARY, QUARTERMASTER CORPS, OCT. 19, 1918.

At Washington, D. C., in office of Director of Purchase and Storage, Remount Service, July 29, 1919, to Apr. 1, 1920; at Fort Reno, Okla., Remount Service Apr. 5, 1920 to

RETURNED TO GRADE OF CAPTAIN, APR. 16, 1920.

(TRANSFERRED TO QUARTERMASTER CORPS, JULY 1, 1920.)

MAJOR, QUARTERMASTER CORPS, JULY 1, 1920.

Dec. 21, 1920; at Oklahoma City, Okla., Remount Service, to Sept. 29, 1921; on leave of absence to Nov. 17, 1921; at Ross Field, Calif., Post Quartermaster and Ordnance Officer and Constructing Quartermaster, Nov. 20, 1921 to Dec. 1, 1922; at Rockwell Air Intermediate Depot, Rockwell Field, Calif., Post Quartermaster and Ordnance Officer, Constructing Quartermaster, and Quartermaster, Southern California Border District to Mar. 24, 1924; on leave of absence to May 24, 1924; at Fort Sam Houston, Tex., commanding the Second Division Trains, May 26, 1924 to Aug. 8, 1925; at Philadelphia, Pa., student officer, Quartermaster Corps School, Sept. 9, 1925 to June 30, 1926, when he was graduated; Instructor and Class Director to June 30, 1927; on leave of absence to Aug. 16, 1927; at Fort Leavenworth, Kans., student officer, Command and General Staff School, Aug. 16, 1927 to July 19, 1928, when he was graduated; at Philadelphia, Pa., Instructor, Quartermaster Corps School, Aug. 21, 1928 to (Edgewood Arsenal, Md., student officer, Field Officers' Course, Chemical Warfare School, July 7, 1929 to Aug. 2, 1929, when he was graduated)—

Awarded: Meritorious Service Citation Certificate by the Commanding General, American Expeditionary Forces.

**4816**...(Born Mich.)...**PHILIP STEARNS GAGE**.....(Ap'd Mich.)...**67**
(Born Nov. 13, 1885.)

**Military History:—**

LIEUTENANT-COLONEL, TEMPORARY, OF CAVALRY, MAY 6, 1919.

At U. S. Military Academy, Instructor in Department of Drawing, Aug. 20, 1919, to

RETURNED TO GRADE OF CAPTAIN, AUG. 29, 1919.

MAJOR, COAST ARTILLERY CORPS, JULY 1, 1920.

June 23, 1923; at Fort Eustis, Va., Battalion Commander, 52nd Regiment, of Coast Artillery, Oct. 24, 1923, to Nov. 25, 1923; at Fort Monroe, Va., student officer, Advanced Course, Coast Artillery School, Nov. 26, 1923, to June 14, 1924, when he was graduated; at Fort Leavenworth, Kans., student officer, Command and General Staff School, Aug. 30, 1924, to June 21, 1925, when he was graduated; at Fort Kamehameha, T. H., Battalion Commander in 41st (Railway) and 55th (G. P. F.) Artillery, Oct. 20, 1925, to Aug. 20, 1927; at Fort DeRussy, T. H., Fort Commander, Aug. 21, 1927, to Aug. 20, 1930; at Atlanta, Ga., Assistant Executive and Executive, 4th Coast Artillery District, Oct. 21, 1930, to—

**4817**...(Born Ohio)..**ROBERT L. EICHELBERGER**.....(Ap'd Ohio)...**68**
(Robert Lawrence Eichelberger, Born Mar. 9, 1886.)

**Military History:—**

MAJOR, TEMPORARY, OF INFANTRY, JUNE 3, 1918.

At Manila, P. I., Assistant Chief of Staff, Military Information, Philippine Department, May 4, 1920, to

RETURNED TO GRADE OF CAPTAIN, JUNE 30, 1920.

MAJOR OF INFANTRY, JULY 1, 1920.

Nov., 1920; Intelligence Mission, China, to Mar., 1921; en route to United States

Apr. 1, to Apr. 30, 1921; at Washington, D. C., with War Department General Staff, G-2 Section, May, 1921, to July 14, 1924;

(TRANSFERRED TO ADJUTANT-GENERAL'S DEPARTMENT, JULY 14, 1924.)

in Adjutant-General's Office, War Department, July 14, 1924, to Apr., 1925; at Fort Hayes, Ohio, Assistant Adjutant-General, 5th Corps Area, Apr., 1925, to Aug., 1925; at Fort Leavenworth, Kans., student officer, Command and General Staff School, 1925 to 1926, when he was graduated as a Distinguished Graduate; Adjutant-General, Command and General Staff School, June, 1926, to Aug., 1929; at Washington, D. C., student officer, Army War College, 1929 to 1930, when he was graduated; in Adjutant-General's Office, War Department, Aug., 1930, to —

Awarded

DISTINGUISHED SERVICE CROSS.

"For extraordinary heroism in action June 28—July 3, 1919, while serving as assistant chief of staff, G-2, American Expeditionary Forces, Siberia. On July 2, 1919, after the capture, by American troops of Novitskaya, an American platoon detailed to clear hostile patrols from a commanding ridge was halted by enemy enfilading fire, seriously wounding the members of the patrol. Colonel Eichelberger, without regard to his own safety and armed with a rifle, voluntarily covered the withdrawal of the platoon. On June 28, at the imminent danger of his own life, he entered the partisan lines and effected the release of one American officer and three enlisted men in exchange for a Russian prisoner. On July 3 an American column being fired upon when debouching from a mountain pass, Colonel Eichelberger voluntarily assisted in establishing the firing line, prevented confusion, and, by his total disregard for his own safety, raised the morale of the American forces to a high pitch."

DISTINGUISHED SERVICE MEDAL.

"For exceptionally meritorious and distinguished services, as assistant chief of staff, G-2, with the American Expeditionary Forces in Siberia. He organized and directed the intelligence service of the American Expeditionary Forces in Siberia in a most able manner and under most trying circumstances. By his keen foresight, discriminating judgment, and brilliant professional attainments, exercised through his efficiently established organization, he was able to keep his commanding general well and fully informed at all times. His tireless energy and his keen insight into local conditions gave him a masterful grasp of the situation, which contributed materially to the success of the forces in Siberia. He rendered most conspicuous services of inestimable value to the Government in a position of great responsibility."

**4818**...(Born Mo.).....**MONTE J. HICKOK**.....(Ap'd Mo.)...**69**

(Monte Jackson Hickok, Born Aug. 20, 1887.)

**Military History:—**

LIEUTENANT-COLONEL, TEMPORARY, COAST ARTILLERY CORPS, SEPT. 18, 1918.

At Fort Winfield Scott, Calif., on Coast Defense Staff, Jan. 6, 1920, to May 28, 1920; at Cincinnati, Ohio, Assistant Professor of Military Science and Tactics, University of Cincinnati, May 28, 1920, to

RETURNED TO GRADE OF CAPTAIN, MAY 28, 1920.

MAJOR, COAST ARTILLERY CORPS, JULY 1, 1920.

Sept. 1, 1921; at Fort Strong, Mass., Harbor Defenses of Boston, on Harbor Defense Staff, Sept. 1, 1921, to Sept. 1, 1922; at Fort Monroe, Va., student officer, Field Officers' Course, Coast Artillery School, Jan. 1, 1922, to June 1, 1922, when he was graduated; at Fort Leavenworth, Kans., student officer, Command and General Staff School, Sept. 1, 1922, to June 23, 1923, when he was graduated and placed on General Staff Corps Eligible List; at Fort McPherson and Atlanta, Ga., Executive, Fourth Coast Artillery District, June 23, 1923, to Aug. 16, 1927; at Fort Preble, Me., with 8th Coast Artillery, Aug. 16, 1927, to Sept. 1, 1928;

at El Paso, Tex., Unit Instructor, Coast Artillery Reserves, 8th Corps Area, Sept. 1, 1928, to May 1, 1930; en route to Honolulu, Hawaii, May 1 to May 8, 1930; at Honolulu, Hawaii, with Coast Artillery, Hawaiian Department, May 8, 1930, to —

**4819**...(Born Tex.)..**STANLEY M. RUMBOUGH***. (Ap'd at Large)...**70**
(Stanley Maddox Rumbough, Born Aug. 10, 1886.)

**Military History:—**

SECOND LIEUTENANT OF CAVALRY, JUNE 11, 1909.

RESIGNED, JULY 1, 1913.

LIEUTENANT-COLONEL, TEMPORARY, ADJUTANT-GENERAL, OCT. —, 1918.

HONORABLY DISCHARGED, MAY —, 1919.

Decorations: Chevalier of the Legion of Honor, France.

Service Medals: Victory medal, five battle clasps.

**Civil History:**—In business in New York, 1913-1917; Sales Agent, White Metal Manufacturing Co.; President, American Collapsible Tube Corporation; in 1919; Vice President and Treasurer, White Metal Manufacturing Co., 1012 Grand St., Hoboken, N. J.

Address: 1012 Grand St., Hoboken, N. J.

*Son of Colonel David J. Rumbough, Class of 1880; grandson of General David S. Stanley.

**4820**...(Born Mo.).....**ROBERT C. F. GOETZ**.....(Ap'd Mo.)...**71**
(Robert Charles Frederick Goetz, Born Apr. 18, 1886.)

**Military History:—**

COLONEL, TEMPORARY, OF FIELD ARTILLERY, OCT. 24, 1918.

At Cambridge, Mass., Professor of Military Science and Tactics at Harvard University, Feb., 1919, to

RETURNED TO GRADE OF CAPTAIN, JAN. 18, 1920.

MAJOR OF FIELD ARTILLERY, JULY 1, 1920.

Sept., 1923; at Washington, D. C., Inspector-General's Department, to 1928; at Fort Sill, Okla., student officer, Field Artillery School, to 1929, when he was graduated; at Fort Leavenworth, Kans., student officer, Command and General Staff School, to —

**4821**...(Born Mich.).....**FREDERICK HANNA**.....(Ap'd Mich.)...**72**
(Born Apr. 23, 1885.)

**Military History:—**

CAPTAIN, COAST ARTILLERY CORPS, JULY 26, 1916.

MAJOR, COAST ARTILLERY CORPS, NATIONAL ARMY, MAY 9, 1918.

CAPTAIN, U. S. A., RETIRED, JAN. 29, 1919,

FOR DISABILITY CONTRACTED IN LINE OF DUTY.

MAJOR, U. S. A., RETIRED, MAY 15, 1922,

ACT OF JUNE 4, 1920.

**Civil History:**—Automobile Industry, Sept. 15, 1922, to —
Principally with Dodge Brothers, Detroit, Mich., and Durant Motor Co., Detroit, Mich.

**4822**...(Born Ga.).....**ARCHIBALD T. COLLEY**.....(Ap'd Ga.)...**73**
(Archibald Toombs Colley, Born Aug. 31, 1885.)

**Military History:—**

LIEUTENANT-COLONEL, TEMPORARY, OF CAVALRY, APR. 7, 1919.

Returned to U. S. with organization, May 9, 1919; assigned to duty at Port of Embarkation, May 16, 1919, to

RETURNED TO GRADE OF CAPTAIN, JUNE 30, 1920.

MAJOR OF CAVALRY, JULY 1, 1920.

Oct. 1, 1920; at Fort Clark, Tex., with 13th Cavalry, Dec. 1, 1920, to Aug., 1921; at Fort Riley, Kans., Secretary, Cavalry School, Aug. 1, 1921, to July, 1922; student officer, Cavalry School, July 1, 1922, to 1923, when he was graduated; at Fort Leavenworth, Kans., student officer, General Staff School, to 1924, when he was graduated as an Honor Graduate; at Atlanta, Ga., General Staff, Fourth Corps Area, 1924 to 1927; at Athens, Ga., Professor of Military Science and Tactics, University of Georgia, Sept. 1, 1927, to —

**4823**...(Born Ohio)..**EDWIN FORREST HARDING**.....(Ap'd Ohio)...**74**
(Born Sept. 18, 1886.)

**Military History:—**

CAPTAIN OF INFANTRY, MAY 15, 1917.

LIEUTENANT-COLONEL, TEMPORARY, OF INFANTRY, SEPT. 17, 1918.

At U. S. Military Academy, Instructor in Department of English and History, and Assistant Professor of History, Aug. 20, 1919, to

RETURNED TO GRADE OF CAPTAIN, AUG. 29, 1919.

MAJOR OF INFANTRY, JULY 1, 1920.

Aug. 28, 1921; Instructor in Economics, Department of Political History Government, and Economics, to June 2, 1923; Assistant Professor of History, June 2, 1923, to Aug. 24, 1923; leave of absence and en route to Tientsin, China, to Oct. 30, 1923; at Tientsin, China, commanding battalion of the 15th Infantry, Oct. 30, 1923, to July 26, 1924; commanded regiment, July 26, 1924, to Sept. 9, 1924; commanded battalion, Sept. 9, 1924, to May 10, 1927; en route to United States, May 10 to May 31, 1927; at Fort Benning, Ga., student officer, Infantry School, Sept. 6, 1927, to May 29, 1928, when he was graduated; at Fort Leavenworth, Kans., student officer, Command and General Staff School, Sept. 5, 1928, to June 21, 1929, when he was graduated; at Fort Benning, Ga., Instructor, Infantry School, Chief of 4th Section, Sept. 7, 1929, to —

**4824**...(Born Pa.).....**JOSEPH C. MORROW**.....(Ap'd Pa.)...**75**
(Joseph Caldwell Morrow, Born Dec. 5, 1884.)

**Military History:—**

CAPTAIN OF INFANTRY, MAY 15, 1917.

COLONEL, TEMPORARY, AIR SERVICE, AUG. 14, 1918.

RESIGNED, JUNE 29, 1920.

Reappointed

MAJOR OF INFANTRY, APR. 15, 1921.

ASSIGNED TO 13TH INFANTRY, MAY 10, 1921.

At Camp Devens, Mass., and at Fort Andrews, Mass., with 13th Infantry, May 20, 1921, to May 5, 1922;

(DETAILED TO AIR SERVICE, MAY 6, 1922.)

at Carlstrom Field, Arcadia, Fla., and at Brooks Field, San Antonio, Tex., with Primary Flying School, May 19, to Dec. 15, 1922.

MAJOR, U. S. A., RETIRED, DEC. 15, 1922,
AT HIS OWN REQUEST, ACT OF JUNE 30, 1922.
COLONEL, U. S. A., RETIRED, JUNE 21, 1930,
ACT OF JUNE 21, 1930.

**4825**... (Born N. D.) .....**HUGH H. McGEE**..... (Ap'd Minn.) ...**76**
(Hugh Henry McGee, Born July 6, 1885.)

**Military History:**—Under authority of the War Department, served under commission as Lieutenant-Colonel of the First Minnesota Infantry (then in Federal Service and under the Call of the President) July 13, 1916 to Mar. 13, 1917 and Mar. 26, 1917, to Dec., 1917.

LIEUTENANT-COLONEL, GENERAL STAFF, DEC., 1917, TO SEPT., 1919.

RESIGNED, SEPT. 10, 1919.

**Civil History:**—Vice President, Bankers Trust Company, New York City since 1921.

Address: Bankers Trust Co., 16 Wall St., New York City.

**4826**... (Born D. C.) .....**THEODORE M. CHASE**.... (Ap'd at Large) ...**77**
(Theodore Mosher Chase, Born Oct. 29, 1887.)

**Military History:**—

MAJOR, COAST ARTILLERY CORPS, NATIONAL ARMY, MAR. 12, 1918.

At Brest, Assistant Adjutant, Base Section, No. 5, Service of Supply, Feb. 20, 1919, to

LIEUTENANT-COLONEL, TEMPORARY, COAST ARTILLERY CORPS, APR. 7, 1919.

Sept. 13, 1919; at Paris, France, Headquarters American Forces, on court-martial duty, Sept. 29, 1919, to

RETURNED TO GRADE OF CAPTAIN, SEPT. 30, 1919.

Jan. 6, 1920; en route to United States, Jan. 7, to 24, 1920; at Governors Island, N. Y., member Presidential General Court-Martial, Jan. 24, to

MAJOR, COAST ARTILLERY CORPS, JULY 1, 1920.

July 2, 1920; at Fort Hamilton, N. Y., awaiting orders, July 3 to 17, 1920; at Fort Constitution, N. H., Coast Defenses of Portsmouth, commanding company Coast Artillery Corps, July 20, 1920, to Mar. 10, 1921, and commanding the Coast Defenses of Portsmouth, Mar. 11, to Aug. 27, 1921; at Fort Totten, N. Y., organizing and in command of 2nd Anti-aircraft Battalion, Coast Artillery Corps, (later 62nd Coast Artillery, A. A.), Aug. 29, 1921, to Feb. 9, 1922; at Fort Monroe, Va., student officer, Field Officers' Course, Coast Artillery School, Feb. 13, to June 15, 1921, when he was graduated; at Forts Totten and Tilden, N. Y., duty in connection with summer training, July 3, to Aug. 25, 1922; at Fort Leavenworth, Kans., student officer, Command and General Staff School, Sept. 1, 1922, to June 25, 1923, when he was graduated and placed on the General Staff Corps Eligible List; at Baltimore, Md., Forts Monroe and Eustis, Va., and Camp Meade, Md., member of Tactical Teams, summer training camps, June 28, to Aug. 26, 1923; at Virginia Polytechnic Institute, Blacksburg, Va., Assistant Professor of Military Science and Tactics, in charge of Coast Artillery Unit, Reserve Officers' Training Corps, Sept. 13, 1923, to June 22, 1924; at Atlanta, Ga., Assistant Professor of Military Science and Tactics, at Georgia School of Technology, in charge of Coast Artillery Unit, Reserve Officers' Training Corps, and at two Infantry Reserve Officers' Training Camps, Fort McPherson, Ga., as executive officer and in charge of tactical training, June 23, 1924, to July 22, 1928; en route to Hawaii, July 23, to Aug. 24, 1928; at Fort Ruger, T. H., Operations officer (tactical), Plans and

Training Officer, Harbor Defenses of Honolulu, and Post Exchange Officer, Aug. 24, 1928, to Jan. 31, 1929, and Apr. 1, to July 14, 1929; at Schofield Barracks, student officer, School for Bakers and Cooks, Feb. 1, to Mar. 31, 1929, when he was graduated; at Fort Shafter, T. H., commanding 1st Battalion, 64th Coast Artillery (AA), July 15, 1929, to —

**4827**... (Born Ill.) ..... **WARDER H. ROBERTS**† ..... (Ap'd Ill.) ... **78**
(Warder Higgins Roberts, Born Jan. 20, 1887.)

**Military History:—**

SECOND LIEUTENANT OF INFANTRY, JUNE 11, 1909.

WHOLLY RETIRED, JAN. 12, 1913.

DIED, MAR. 5, 1922, AT JACOB, ILL.: AGED 35.

Portrait and obituary in Annual Report, Association of Graduates, for 1922.

**4828**... (Born N. Y.) ..... **RAYMOND D. SMITH*** ..... (Ap'd at Large) ... **79**
(Raymond Durno Smith, Born June 18, 1886.)

**Military History:—**

SECOND LIEUTENANT OF INFANTRY, JUNE 11, 1909.

RESIGNED, APR. 3, 1914.

**Civil History:**—Assistant Manager, Corn Products Refining Co. of Dallas, Tex.; Sales Department, Dodge Sales and Engineering Co., Mishawaka, Ind.; Branch Manager, A. W. Shaw Co., Pittsburgh, Pa.; Instructor of Advertising Men's Military Training Association, New York City; President, Landsheft and Smith, Buffalo, N. Y.; Vice-President and General Manager, The Dal-Ray Corporation of Buffalo, N. Y.

Address: 233 Laurel Avenue, Highland Park, Ill.

*Son of General Frederick A. Smith, Class of 1873.

**4829**... (Born Ga.) ..... **CARLETON G. CHAPMAN** ..... (Ap'd Ga.) ... **80**
(Carleton George Chapman, Born June 4, 1886.)

**Military History:—**

LIEUTENANT-COLONEL, TEMPORARY, SIGNAL CORPS, AUG. 5, 1917.

On sick leave, Feb., to June, 1919; at Los Angeles, Calif., commanding Aviation General Supply Depot, June, 1919, to

RETURNED TO GRADE OF CAPTAIN, FEB. 20, 1920.

MAJOR OF CAVALRY, JULY 1, 1920.

Sept., 1920; commanding Mather Field, Calif., Sept. 1 to 15, 1920; at Cambridge, Mass., student officer at Graduate School of Business Administration, Harvard University, Sept., 1920, to

(DETAILED TO AIR SERVICE, FEB. 15, 1921.)

July, 1921; at Langley Field, Va., July, 1921, to Nov. 17, 1922; (he was on continuous duty with Air Service from Mar., 1913, to Nov., 1922, having been removed from flying status in 1920 on account of defective eyesight).

MAJOR, U. S. A., RETIRED, NOV. 17, 1922,
AT HIS OWN REQUEST, ACT OF JUNE 30, 1922.
LIEUTENANT-COLONEL, U. S. A., RETIRED, JUNE 21, 1930,
ACT OF JUNE 21, 1930.

**Civil History:**—Administrator and General Manager, C. B. Chapman Estate, Nov., 1922, to Mar., 1928; Internal Revenue Agent, Bureau of Internal Revenue, Civil Service appointment on competitive examination, Mar., 1928, to —

**4830**... (Born Ky.) ....**ARTHUR R. UNDERWOOD**..... (Ap'd Ky.) ...**81**
(Arthur Rutledge Underwood, Born May 20, 1885.)

**Military History:—**

MAJOR, TEMPORARY, OF INFANTRY, JUNE 4, 1918.

At Camp Sherman, Ohio, Dec. 8, 1918, to June 25, 1919; in France, Major, 40th Infantry, D. S., July 4, 1919, to July 31, 1919; at Paris, France, Office, Chief Purchasing Officer, Ordnance Department, Aug. 1, 1919, to

RETURNED TO GRADE OF CAPTAIN, APR. 12, 1920.

MAJOR OF INFANTRY, JULY 1, 1920.

Aug. 10, 1920; en route to United States, Aug. 11, 1920, to Sept. 11, 1920; at Washington, D. C., Office, Chief of Ordnance, Sept. 14, 1920, to Dec. 1, 1920; at Camp Grant, Ill., with 53rd Infantry, Dec. 3, 1920, to Sept. 21, 1921; en route to station, Sept. 22, 1921, to Oct. 2, 1921; at Fort D. A. Russell, Wyo., with 53rd Infantry, Oct. 3, 1921, to May 22, 1922; en route to station, May 23, 1922, to May 31, 1922; at Fort Logan, Colo., with 53rd Infantry, June 1, 1922, to Aug. 13, 1922; on leave of absence and en route to station, Aug. 14, 1922, to Sept. 13, 1922; at Fort Benning, Ga., student officer, Advanced Course, Infantry School, Sept. 14, 1922, to June 4, 1923, when he was graduated; on leave of absence and en route to station, June 5, 1923, to Aug. 19, 1923; at Fort Leavenworth, Kans., student officer, Command and General Staff School, Aug. 20, 1923, to June 26, 1924, when he was graduated and placed on the General Staff Corps Eligible List; at Newark, Del., University of Delaware, Reserve Officers' Training Corps, June 28, 1924, to July 1, 1929; on leave of absence and en route to station, July 2, 1929, to Aug. 28, 1929; at Jefferson Barracks, Mo., with 6th Infantry, Aug. 29, 1929, to —

**4831**... (Born China).....**YING HSING WEN**..... (Ap'd China) ...**82**
(Born Jan. 26, 1887.)

**Military History:**—Cadet at the Military Academy, June 15, 1905, to June 11, 1909, when he was graduated, but being a foreigner, was not commissioned.

COLONEL OF ENGINEERS, ARMY OF CHINESE REPUBLIC, FEB., 1913.

Assistant Engineer of Szechuen-Hankow Railway, June, 1914; Chief of Extension Department of Tayeh Iron Mines, Jan., 1915; Chief of Engineering Department of Pukow Commercial Port, Dec., 1915 to

BRIGADIER-GENERAL, ARMY OF CHINESE REPUBLIC, SEPT. 12, 1920.

1921; Chief of Chinese Eastern Railway Police and Chief Police of the special area of three Eastern Provinces, 1921 to 1925; Chief of Business Department of the Shanghai Civil Administration, 1925 to 1927; President, Tsing Hua College, 1928; Chief of the Preventive Force of Ministry of Finance and Superintendent of the building and civil Police Training School, 1929.

Address: 34 Er Lung Road, Peiping, China.

**4832**... (Born Ore.) .....**ROBERT SEARS**..... (Ap'd Ore.) ...**83**
(Born Nov. 30, 1884.)

**Military History:—**

LIEUTENANT-COLONEL, TEMPORARY, ORDNANCE, OCT. 3, 1918.

At Washington, D. C., Field Service, Ordnance Office, Feb. 19, 1919, to May, 1919; in France and U. S. A., on duty with American Expeditionary Force Rifle Team, June to Sept., 1919; at Camp Pike, Ark., Ordnance Officer, 3rd Division, Sept. 27, 1919, to Mar. 10, 1920; at Washington, D. C., West Point, N. Y., and Antwerp, Belgium, on duty in connection with Olympic Games, Mar. 12, 1920, to

RETURNED TO GRADE OF CAPTAIN, JUNE 30, 1920.

MAJOR OF INFANTRY, JULY 1, 1920.

(TRANSFERRED TO ORDNANCE DEPARTMENT, AUG. 27, 1920.)

Nov., 1920; at Camp Lewis, Wash., Ordnance Officer, 3rd Division, Nov. 12, 1920, to June 23, 1922; (temporary duty, Washington, D. C., and New York with American International Fencing Team, Sept., to Dec., 1921); at Watertown Arsenal, Mass., student officer, Ordnance School, June 28, 1922 to June, 1924; at Washington, D. C., Chief of Field Service, June 30, 1924, to July 1, 1925; relieved and assigned Executive Officer to Chief of Field Service, July, 1925, to Sept. 4, 1928; student officer, Army Industrial College, Sept. 4, 1928, to June 26, 1929; at Aberdeen Proving Ground, Md., Gun Testing Division, Proof Department, Aug. 31, 1929, to Nov. 16, 1929; in charge of Automotive Testing Division, Proof Department, Nov. 16, 1929, to —

**4833**...(Born Ky.).....**THOMAS S. BOWEN†**.....(Ap'd Ky.)...**84**
(Thomas South Bowen, Born Sept. 15, 1884.)

**Military History:—**

LIEUTENANT-COLONEL, TEMPORARY, AIR SERVICE, Nov. 1, 1918.

RETURNED TO GRADE OF CAPTAIN, FEB. 23, 1920.

CAPTAIN, U. S. A., RETIRED, JUNE 30, 1920,

FOR DISABILITY CONTRACTED IN LINE OF DUTY.

MAJOR, U. S. A., RETIRED, JULY 1, 1920,

ACT OF JUNE 4, 1920.

DIED, JULY 17, 1927, AT WASHINGTON, D. C.: AGED 42.

Portrait and obituary in Annual Report, Association of Graduates, for 1928.

Awarded: Croix de Guerre with Palm.

LIEUTENANT-COLONEL, U. S. A. (POSTHUMOUSLY), JULY 17, 1927,

ACT OF JUNE 21, 1930.

**4834**...(Born Tenn.).....**WILLIAM A. REED**.....(Ap'd Tenn.)...**85**
(William Allison Reed, Born Sept. 20, 1885.)

**Military History:—**

SECOND LIEUTENANT OF INFANTRY, JUNE 11, 1909.

RESIGNED, AUG. 20, 1910.

Reappointed

SECOND LIEUTENANT OF INFANTRY, APR. 1, 1911.

CAPTAIN OF INFANTRY, MAY 15, 1917.

MAJOR OF INFANTRY, NATIONAL ARMY, JUNE 7, 1918.

RESIGNED, MAY 7, 1919.

**Civil History:**—Member Broadway Motor Company of Nashville, Tenn.; Sales Director of same; Fire and Casualty insurance broker.

Address: c/o Broadway Motor Co., 1400 Broadway, Nashville, Tenn.

**4835**...(Born Mo.)....**JOSEPH PLASSMEYER, Jr.**.....(Ap'd Mo.)...**86**
(Born June 6, 1884.)

**Military History:—**

MAJOR, TEMPORARY, OF CAVALRY, FEB. 28, 1918.

At Fort Ethan Allen, Vt., commanding 1st Squadron, 3rd Cavalry, July 3, 1919, to

RETURNED TO GRADE OF CAPTAIN, MAR. 18, 1920.

MAJOR OF CAVALRY, JULY 1, 1920.

Nov. 21, 1920; at Columbia, Mo., Assistant Professor of Military Science and Tactics, Missouri University, Jan. 8, 1921, to Aug. 24, 1924; at Fort Riley, Kans., student officer, Advanced Class, Cavalry School, to 1925, when he was graduated; at Fort Leavenworth, Kans., student officer, Command and General Staff School, to 1926, when he was graduated; with 13th Cavalry, at Fort F. E. Warren, Wyo., and at Fort Riley, Kans., July 21, 1926, to June 13, 1928; at Milwaukee, Wis., Senior Instructor of Cavalry, Wisconsin National Guard, June 20, 1928, to —

**4836**... (Born Mont.).....**CHESTER P. MILLS***..... (Ap'd N. Y.)...**87**
(Chester Paddock Mills, Born Aug. 21, 1887.)

**Military History:—**

LIEUTENANT-COLONEL, TEMPORARY, Nov. 9, 1918.

At Washington, D. C., with Historical Section, War Plans Division, General Staff, to

RETURNED TO GRADE OF CAPTAIN, MAR. 15, 1920.

Apr. 15, 1920; at Fort Sam Houston, Tex., Assistant Department Quartermaster, to

MAJOR OF CAVALRY, JULY 1, 1920.

Sept. 15, 1920; Assistant Inspector, 8th Corps Area, to Sept. 8, 1921; at Fort Bliss, Tex., Inspector-General, 1st Cavalry Division, Sept. 8, 1921, to June 29, 1922.

MAJOR, U. S. A., RETIRED, JUNE 29, 1922,

FOR DISABILITY INCIDENT TO THE SERVICE.

LIEUTENANT-COLONEL, U. S. A., RETIRED, JUNE 21, 1930,

ACT OF JUNE 21, 1930.

Legion of Honor, France, 1919.

**Civil History:**—Assistant to General Manager, Montgomery Ward and Co., July, 1922, to Dec., 1924; Prohibition Administrator, 2nd Federal District, with U. S. Treasury Department, Dec., 1925, to July, 1927; President, Morriss Service, Inc., New York City, Aug., 1927, to —

Ph.D., Columbia University of Sciences, Feb., 1929.

*Son of General Albert L. Mills, Class of 1879.

**4837**... (Born Ohio)....**WILLIAM H. ANDERSON**..... (Ap'd Ohio)...**88**
(William Harrison Anderson, Born Oct. 17, 1886.)

**Military History:—**

SECOND LIEUTENANT OF INFANTRY, JUNE 11, 1909.

RESIGNED, JUNE 21, 1914.

SECOND LIEUTENANT, ADJUTANT-GENERAL'S DEPARTMENT, OCT. 18, 1918.

HONORABLY DISCHARGED, JULY 24, 1919.

**Civil History:**—At Toledo, Ohio, Salesman, Irving B. Hiett Real Estate Co., June 21, 1914, to Sept. 10, 1915; teacher at Woodward Manual Training School, to June 28, 1918, when he entered the Military Service; took post graduate course, Toledo University, during school period and summer sessions; obtained Master Degree in Psychology and Education, June 21, 1918; at Toledo, Ohio, Professor of Modern Languages at Woodward Technical High School, July 24, 1919, to June 21, 1920; Manager of the Foreign and Travel Departments of the Ohio Savings Bank and Trust Co., Toledo, Ohio; Consular Agent for France since October 1, 1929.

Address: 1015 Superior St., Toledo, Ohio.

**4838**... (Born Md.)....**LEE DUNNINGTON DAVIS**..... (Ap'd Md.)...**89**
(Born July 8, 1886.)

**Military History:—**

MAJOR, TEMPORARY, OF INFANTRY, JUNE 4, 1918.

At Tientsin, China, commanding battalion 15th Infantry, Nov. 1, 1919, to

RETURNED TO GRADE OF CAPTAIN, JUNE 30, 1920.

MAJOR OF INFANTRY, JULY 1, 1920.

Oct. 13, 1921; on leave of absence and en route to United States, Oct. 14, 1921, to Dec. 14, 1921; at Fort George Wright, Wash., with 4th Infantry, Jan. 20, 1922, to Sept. 1, 1922; at Fort Leavenworth, Kans., student officer, Command and General Staff School, Sept. 3, 1922, to June 22, 1923, when he was graduated as a Distinguished Graduate; at Fort Worth, Tex., executive officer, of 358th Infantry, Officers' Reserve, July 30 1923, to Aug. 3, 1924; at Washington, D. C., student at Army War College, Sept. 1, 1924, to June 20, 1925, when he was graduated; at Fort Snelling, Minn., commanding a battalion, 3rd Infantry, July 10, 1925, to June 30, 1927; detailed in General Staff Corps, July 1, 1927, to July 30, 1929; and at Fort Sam Houston, Tex., with General Staff of 2nd Division; at Fort Leavenworth, Kans., Instructor, Command and General Staff School, Aug. 1, 1929, to —

Awarded Silver Star Citation.

**4839**...(Born Mass.).**EDWIN RUSSELL VAN DEUSEN**.(Ap'd Mass.)...**90**
(Born Apr. 16, 1886.)

**Military History:—**

LIEUTENANT-COLONEL, TEMPORARY, OF FIELD ARTILLERY, SEPT. 18, 1918.

At Central Officers' Training School, Camp Taylor, Ky., Senior Instructor of Mounted Instruction, Jan., to May, 1919; en route to and at Trier, Germany, student officer, Field Artillery School of Operations, to Aug. 5, 1919; on leave of absence and en route to station, to Sept. 7, 1919; at Fort Bliss, Tex., Sept. 7, 1919 to

RETURNED TO THE GRADE OF CAPTAIN, JUNE 30, 1920.

(TRANSFERRED TO FIELD ARTILLERY, JULY 1, 1920.)

MAJOR OF FIELD ARTILLERY, JULY 1, 1920.

Dec. 6, 1919; at Marfa, Tex., with the 5th Cavalry, in the Big Bend District, Dec. 7, 1919 to Aug. 3, 1920; at Fort Bliss, Tex., with the 82nd Field Artillery, Aug. 26, 1920 to (at Fort Riley, Kans., student officer, Field Officers' Course, Cavalry School, Feb. 17 to June 27, 1921 when he was graduated) Aug. 31, 1921; on leave of absence to Oct. 6, 1921; with the 1st Cavalry Division, Sept. 1 to Oct. 24, 1921; at Camp Bragg, N. C., Instructor, Oct. 30, to Dec. 19, 1921; student officer, Field Officers' Course, Field Artillery School, to June 24, 1922 when he was graduated; at Fort Meade, S. D., to July 25, 1922; on leave of absence to Sept. 2, 1922; at Fort Leavenworth, Kans., student officer, Command and General Staff School, Sept. 4, 1922 to June 16, 1923 when he was graduated; at Madison Barracks, N. Y., Summer Training Camp duty, to Aug. 20, 1923; at Princeton, N. J., Professor of Military Science and Tactics, Princeton University, Aug. 21, 1923 to Aug. 30, 1929; at Fort Bragg, N. C., commanding a battalion of the 5th Field Artillery, Aug. 31, 1929 to Sept. 5, 1930; at Washington, D. C. student officer, Army War College, Sept. 5, 1930 to—

**4840**...(Born N. D.).....**FRANK L. PURDON**.....(Ap'd N. D.)...**91**
(Frank Leroy Purdon, Born Sept. 28, 1886.)

**Military History:—**

CAPTAIN OF INFANTRY, MAY 15, 1917.

MAJOR, TEMPORARY, OF INFANTRY, JUNE 5, 1918.

RETURNED TO GRADE OF CAPTAIN, AUG. 20, 1919.

At U. S. Military Academy, Instructor in Department of English and History, Aug. 20, 1919, to

MAJOR OF INFANTRY, JULY 1, 1920.

Jan. 1, 1923; at Fort McKinley, Me., and Camp Devens, Mass., commanding 2nd Battalion, 5th Infantry, Jan. 22, 1923, to July 17, 1923; at Fort Leavenworth, Kans., student officer, Command and General Staff School, July 27, 1923, to June 21, 1924, when he was graduated; at Syracuse, N. Y., Professor of Military Science and Tactics, Syracuse University, June 29, 1924, to July 11, 1926; at San Juan, Porto Rico, commanding 2nd Battalion, 65th Infantry, Sept. 7, 1926, to June 6, 1929; in command of 65th Infantry and U. S. Troops, Porto Rico, Apr. 24, 1928, to June 6, 1928; Executive Officer, 65th Infantry and Post of San Juan, June 7, 1928, to July 16, 1928; at Fort Howard, Md., commanding 1st Battalion, 12th Infantry, Sept. 6, 1929, to —

**4841**...(Born Nev.)...**MERL P. SCHILLERSTROM**.....(Ap'd Nev.)...**92**
(Merl Paul Schillerstrom, Born Dec. 26, 1886.)

**Military History:—**

MAJOR, TEMPORARY, OF INFANTRY, JUNE 5, 1918.

(INSPECTOR-GENERAL, BY DETAIL, SEPT. 24, 1918.)

At San Francisco, Calif., Dec. 10, 1918, to Nov. 15, 1919; at Camp Kearny, Calif., Nov. 16, 1919, to

RETURNED TO GRADE OF CAPTAIN, MAR. 25, 1920.

MAJOR OF INFANTRY, JULY 1, 1920.

(RELIEVED FROM INSPECTOR-GENERAL'S DEPARTMENT, SEPT. 1, 1920.)

Sept. 10, 1920; on leave of absence and en route to Philippine Islands, to Dec. 2, 1920; at Fort McKinley, P. I., with 45th Infantry, to Nov. 15, 1922; at Tientsin, China, with 15th Infantry, to Nov. 1, 1923; on leave of absence and en route to Fort George Wright, Wash., to Dec. 20, 1923; at Fort George Wright, Wash., with 4th Infantry, to Aug. 17, 1925; on leave of absence and en route to Fort Leavenworth, Kans., to Sept. 6, 1925; at Fort Leavenworth, Kans., student officer, Command and General Staff School, to June 18, 1926, when he was graduated, and placed on General Staff Eligible List; on leave of absence and en route to Detroit, Mich., to Aug. 6, 1926; at Detroit, Mich., with Michigan National Guard, to Aug. 20, 1927; at Spokane, Wash., with Washington National Guard, Aug. 25, 1927, to July 11, 1930; on leave of absence and en route to station, to Sept. 11, 1930; at Fort Snelling, Minn., with 3rd Infantry, to —

**4842**...(Born Iowa).....**CARLIN C. STOKELY**.....(Ap'd Iowa)...**93**
(Carlin Curtis Stokely, Born July 1, 1887.)

**Military History:—**

MAJOR, TEMPORARY, OF INFANTRY, JUNE 5, 1918.

With American Forces in Germany, Nov. 4, 1919, to

RETURNED TO GRADE OF CAPTAIN, JUNE 30, 1920.

MAJOR OF INFANTRY, JULY 1, 1920.

Apr. 7, 1922; at Fort Williams, Me., with 5th Infantry, Apr. 18, 1922, to Sept. 1, 1922; at Fort Leavenworth, Kans., student officer, Command and General Staff School, Sept. 1, 1922, to June 30, 1923, when he was graduated; at Fort Benning, Ga., Instructor, Infantry School, July 1, 1923, to June 30, 1927; at Fort Schuyler, N. Y., commanding Post and 2nd Battalion, 18th Infantry, July 1, 1927, to Aug. 18, 1929; at Washington, D. C., student officer, Army War College, Aug. 19, 1929, to June 28, 1930; at Washington, D. C., Office, Chief of Infantry, June 29, 1930, to —

**4843**... (Born Tenn.).....**LOUIS P. FORD**..... (Ap'd Tenn.)...**94**
(Louis Philip Ford, Born May 4, 1884.)

**Military History:—**

LIEUTENANT-COLONEL, TEMPORARY, OF INFANTRY, OCT. 7, 1918.

At Washington, D. C., Feb. 8, 1919, to Oct. 15, 1919; at Camp Meade, Md., with 5th Infantry, Oct. 16, 1919, to Nov. 12, 1919; en route to Headquarters, American Forces in Germany, with 5th Infantry, Nov. 13, 1919, to Nov. 30, 1919; duty with 5th Infantry to

RETURNED TO GRADE OF CAPTAIN, JUNE 30, 1920.

MAJOR OF INFANTRY, JULY 1, 1920.

Jan. 8, 1921; en route to United States, Jan. 9, 1921 to Jan. 20, 1921; at Washington, D. C., Chief of Infantry, Feb. 1, 1921, to Sept. 12, 1923; en route to Fort Benning, Ga., Sept. 13, 1923, to Sept. 15, 1923; at Fort Benning, Ga., student officer, Infantry School, Sept. 15, 1923, to June 1, 1924; on duty at Infantry School, June 1, 1924, to June 1, 1927; en route to Jefferson Barracks, Mo., June 1, 1927, to June 30, 1927; at Jefferson Barracks, Mo., with 6th Infantry, July 1, 1927, to Aug. 20, 1930.

**4844**... (Born Pa.).....**JOHN M. McDOWELL**..... (Ap'd Pa.)...**95**
(Born Nov. 25, 1884.)

**Military History:—**

LIEUTENANT-COLONEL, TEMPORARY, OF FIELD ARTILLERY, SEPT. 11, 1918.

At Fort Sill, Okla., at School of Fire for Field Artillery, Apr. 21, to Dec. 20, 1919; at Minneapolis, Minn., Instructor 151st Field Artillery, Minnesota National Guard, Dec., 1919, to

RETURNED TO GRADE OF CAPTAIN, MAR. 17, 1920.

MAJOR OF FIELD ARTILLERY, JULY 1, 1920.

Sept., 1924; at Fort Leavenworth, Kans., student officer, Command and General Staff School, Sept., 1924, to June, 1925, when he was graduated; General Staff Corps Eligible List; at Fort Sill, Okla., Instructor, Department of Tactics, Field Artillery School, June, 1925, to Aug., 1929; at Washington, D. C., Instructor, 155th Field Artillery Brigade, Organized Reserves, Sept., 1929, to —

Cited in General Orders, 2nd Division, for gallantry in action, on three different occasions.

Awarded two Silver Stars and cited.

**4845**... (Born N. J.).....**CLIFFORD BLUEMEL**..... (Ap'd N. J.)...**96**
(Born Nov. 9, 1885.)

**Military History:—**

MAJOR OF INFANTRY, NATIONAL ARMY, JUNE 7, 1918.

At Camp Upton, N. Y., with 2 companies on target range, June 11, 1920, to

RETURNED TO GRADE OF CAPTAIN, JUNE 30, 1920.

MAJOR OF INFANTRY, JULY 1, 1920.

July 2, 1920; at Fort Jay, Governors Island, N. Y., commanding 3rd Battalion, 22nd Infantry, July 3, 1920; commanded detachment, 22nd Infantry which responded to emergency call of U. S. Sub-Treasury at Wall Street explosion on Sept. 16, 1920; en route to Panama, Nov. 12, 1920, to Nov. 20, 1920; at Camp Gaillard, Canal Zone, commanding post and 42nd Infantry, Nov. 20, 1920, to Dec. 15, 1920; commanding 3rd Battalion, 42nd Infantry, Dec. 16, 1920, to Dec. 29, 1922; at Fort Clayton, Panama Canal Zone, commanding 3rd Battalion, 33rd Infantry,

Dec. 30, 1922, to Nov. 11, 1923; en route to United States, Nov. 12, 1923, to Nov. 18, 1923; at Fort Benjamin Harrison, Ind., commanding 3rd Battalion, 11th Infantry, Dec. 6, 1923, to May 14, 1924; at Camp Knox, Ky., commanding 3rd Battalion, 11th Infantry, May 15, 1924, to Sept. 2, 1924; at Fort Benjamin Harrison, Ind., commanding 3rd Battalion, 11th Infantry, Sept. 3, 1924, to Sept. 7, 1924; at Camp Perry, Ohio, Assistant to Chief Range Officer, National Matches, Sept. 8, 1924, to Oct. 2, 1924; at Fort Benjamin Harrison, Ind., commanding 3rd Battalion, 11th Infantry, Oct. 3, 1924, to May 14, 1925; at Camp Knox, Ky., commanding 3rd Battalion, 11th Infantry, May 15, 1925, to Aug. 1, 1925; at Fort Benjamin Harrison, Ind., commanding 3rd Battalion, 11th Infantry, Aug. 2, 1925, to Aug. 5, 1925; at Fort Benning, Ga., student officer, Advanced Course, Infantry School, Sept. 5, 1925, to May 29, 1926, when he was graduated; at Fort Leavenworth, Kans., student officer, Command and General Staff School, Aug. 20, 1926, to June 17, 1927, when he was graduated as a Distinguished Graduate, and placed on General Staff Eligible List; at Camden, N. J., Instructor, New Jersey National Guard, June 30, 1927, to July 7, 1927; at Sea Girt, N. J., Instructor, New Jersey National Guard, July 8, 1927, to Sept. 3, 1927; at Camden, N. J., Instructor, New Jersey National Guard, Sept. 4, 1927, to July 6, 1928; at Sea Girt, N. J., Instructor, New Jersey National Guard, July 7, 1928, to Aug. 31, 1928; at Camden, N. J., Instructor, New Jersey National Guard, Sept. 1, 1928, to July 6, 1929; at Camp Dix, N. J., Instructor, New Jersey National Guard, July 7, 1929, to July 20, 1929; at Sea Girt, N. J., Instructor, New Jersey National Guard, July 21, 1929, to Aug. 16, 1929; at Camden, N. J., Instructor, New Jersey National Guard, Aug. 17, 1929, to —

**4846**...(Born Wyo.)....**WENTWORTH H. MOSS**.....(Ap'd Idaho)...**97**

(Wentworth Harris Moss, Born Dec. 27, 1882.)

**Military History:—**

LIEUTENANT-COLONEL, TEMPORARY, OF INFANTRY, OCT. 7, 1918.

At Washington, D. C., student officer, Staff Class, Army War College, to Dec. 7, 1918; with Water Transportation Division, Transportation Service, Dec. 8, 1918, to

RETURNED TO GRADE OF CAPTAIN, JUNE 30, 1920.

MAJOR OF INFANTRY, JULY 1, 1920.

July 18, 1920; Overseas Courier, July 19, 1920, to Sept. 2, 1920; at Antwerp, Belgium, Port Transportation Officer, Sept. 3, 1920, to July 7, 1921; at Coblenz, Germany, Staff, American Forces in Germany., July 8, 1921, to July 1, 1922; leave of absence and en route to United States July 1, 1922, to Oct. 20, 1922; at Plattsburg, Bks., N. Y., with 26th Infantry, Oct. 21, 1922, to Sept. 14, 1923; at Fort Benning, Ga., student officer, Infantry School, Sept. 15, 1923, to June 14, 1924, when he was graduated; at Camp Meade, Md., June 15, 1924, to Aug. 24, 1924; at Fort Leavenworth, Kans., student officer, Command and General Staff School, Aug. 25, 1924, to June 29, 1925, when he was graduated; at Boston, Mass., with 94th Division, Organized Reserves, June 30, 1925, to June 9, 1930; leave of absence and en route to station, June 10, to July 7, 1930; at Fort Rosecrans, Point Loma, Calif., Brigade Executive, 6th Brigade, July 8, to —

**4847**...(Born Wis.).....**FRANCIS R. HUNTER**.....(Ap'd Wis.)...**98**

(Francis Robert Hunter, Born Oct. 4, 1884.)

**Military History:—**

DISTINGUISHED SERVICE CROSS.

CAPTAIN OF CAVALRY, MAY 15, 1917.

LIEUTENANT-COLONEL, TEMPORARY, OF FIELD ARTILLERY, SEPT. 11, 1918.

RETURNED TO GRADE OF CAPTAIN, APR. 23, 1920.

MAJOR, U. S. A., RETIRED, JULY 1, 1920,

FOR DISABILITY FROM WOUNDS RECEIVED IN ACTION.

On active duty since Sept. 6, 1920. Reserve Officers' Training Corps Instructor, Oakland High Schools, Oakland, Calif., to June 30, 1923; Reserve Officers' Training Corps, Department of Military Science and Tactics, University of California, Berkeley, Calif., since July 1, 1923; Associate Professor of Military Science and Tactics.

LIEUTENANT-COLONEL, U. S. A., RETIRED, JUNE 21, 1930,

ACT OF JUNE 21, 1930.

Awarded Silver Star Citation.

**4848**...(Born Wis.).....**GUY W. McCLELLAND†**.....(Ap'd Wis.)...**99**

**4849**...(Born R. I.).....**MANTON C. MITCHELL†**.....(Ap'd R. I.)...**100**

(Manton Campbell Mitchell, Born Nov. 30, 1887.)

**Military History:—**

DISTINGUISHED SERVICE CROSS.

In Germany, with Army of Occupation, Nov. 20, 1918, to Feb. 5, 1919; at Chatillon-sur-Seine, Second Corps Schools, Feb. 5, 1919, to Mar. 15, 1919; returned to Army of Occupation;

LIEUTENANT-COLONEL, TEMPORARY, 39TH INFANTRY, MAY 6, 1919.

transferred to command 47th Infantry, July 5, 1919; en route to U. S. in command 47th Infantry and Troops on U. S. S. Mobile; arrived New York, July 27, 1919 and Camp Mills, L. I., Camp Dodge, Iowa, Aug. 31, 1919; relieved from 47th Infantry and assigned command of 39th Infantry, Sept. 10, 1919; with troops to Fort Sheridan, Ill., Sept. 27, 1919; at Gary, Ind., riot duty, Oct., 1919, to Jan. 11, 1920; returned to Fort Sheridan, Jan. 11, 1920; at Camp Dodge, Iowa, Feb. 8, 1920, to

RETURNED TO GRADE OF CAPTAIN, JUNE 30, 1920.

MAJOR OF INFANTRY, JULY 1, 1920.

Aug., 1920; at Camp Benning, Ga., Instructor, Infantry School, Aug., 1920 to July 8, 1921; at Camp Devens, Mass., Senior Instructor, Battalion Commander, Supply Officer, and Field Adjutant, Citizens' Military Training Camp, July 8, to Sept. 2, 1921; at Camp Benning, Ga., student officer, Infantry School, 1921 to 1922, when he was graduated; at Camp Devens, Mass., July 11, to July 25, 1922; at Camp Benning, Ga., Secretary of Infantry School, Sept., 1922, to July, 1923; at Fort Leavenworth, Kans., student officer, Command and General Staff School, 1923 to 1924, when he was graduated as a Distinguished Graduate; General Staff Corps Eligible List; at Fort Sill, Okla., Instructor, Field Artillery School, 1924 to 1926; at Washington, D. C., student officer, Army War College, 1926 to 1927, when he was graduated; at Fort Sheridan, Ill., with 2nd Infantry, 1927, to (at Camp Custer, with 2nd Battalion, July to Sept., 1927, and May to Aug., 1928) Sept., 1928; at Washington, D. C., General Staff, Sept. 30, 1928, to Oct. 26, 1929.

Awarded Croix de Guerre with palm.

DIED, OCT. 26, 1929, AT WALTER REED GENERAL HOSPITAL,

WASHINGTON, D. C.: AGED 41.

Portrait and obituary in Annual Report, Association of Graduates, for 1930.

LIEUTENANT-COLONEL, U. S. A. (POSTHUMOUSLY), OCT. 26, 1929,

ACT OF JUNE 21, 1930.

**4850**...(Born Tex.).....**WILLIAM H. SIMPSON**.....(Ap'd Tex.)...**101**

(William Hood Simpson, Born May 19, 1888.)

**Military History:—**

LIEUTENANT-COLONEL, TEMPORARY, OF INFANTRY, NOV. 5, 1918.

Chief of Staff, 33rd Division, American Expeditionary Forces, Nov. 17, 1918, to May 1, 1919; at Camp Grant, Ill., Chief of Staff, 6th Division, June 15, 1919, to

RETURNED TO GRADE OF CAPTAIN, JUNE 30, 1920.

MAJOR OF INFANTRY, JULY 1, 1920.

Aug. 25, 1920; Assistant Chief of Staff, G-3, 6th Division, Aug. 26, 1920, to Dec. 30, 1920; at Washington, D. C., Office, Chief of Infantry, Jan. 1, 1921, to Aug. 1, 1923; at Fort Benning, Ga., student officer, Advanced Course, Infantry School, Sept. 1, 1923, to May 28, 1924, when he was graduated; at Fort Leavenworth, Kans., student officer, Command and General Staff School, Aug. 15, 1924, to June 19, 1925, when he was graduated as a Distinguished Graduate; at Camp Meade, Md., commanding 3rd Battalion, 12th Infantry, July 1, 1925, to Aug. 15, 1925; at Fort Washington, Md., commanding Post and 3rd Battalion, 12th Infantry, Aug. 16, 1925, to May 28, 1926; at Philadelphia, Pa., on duty at Sesquicentennial Exposition, commanding 3rd Battalion, 12th Infantry, May 29, 1926, to Nov. 18, 1926; at Fort Washington, Md., commanding post and 3rd Battalion, 12th Infantry, Nov. 19, 1926, to Aug. 9, 1927; at Washington, D. C., student officer, Army War College, Aug. 15, 1927, to June 30, 1928, when he was graduated; in War Department, General Staff, July 1, 1928, to —

Awarded

DISTINGUISHED SERVICE MEDAL.

"For exceptionally meritorious and distinguished services as assistant chief of staff, 33rd Division, during the Meuse-Argonne offensive, and later as chief of staff of this division."

Awarded Silver Star Citation.

Service Medals: Philippine Campaign; Mexican Service; Victory Medal with two clasps.

Decorations: Chevalier, Legion of Honor, French; Croix de Guerre, French.

**4851**...(Born Tenn.)....**WALKER E. HOBSON**†.....(Ap'd Tenn.)...**102**
(Walker Evans Hobson, Born Mar. 26, 1886.)

**Military History:**—

CAPTAIN OF INFANTRY, MAY 15, 1917.

MAJOR OF INFANTRY, NATIONAL ARMY, JUNE 7, 1918.

At Washington, D. C., with General Staff, Feb., 1919, to June; at London, England, Property Officer, District of Great Britain, July to Oct.; at Coblenz, Germany, with 8th Infantry, Nov. — Dec., 1919; at Camp Holabird, Md., with Motor Transport Corps, Jan. to

RETURNED TO GRADE OF CAPTAIN, APR. 1, 1920.

May; at Camp Dodge, Iowa, and at Camp Lewis, Wash., with 58th Infantry, June to

MAJOR OF INFANTRY, JULY 1, 1920.

Sept., 1920; at Camp Benning, Ga., student officer, Field Officers' Course, Infantry School, graduating with Class of 1921; at Fort Leavenworth, Kans., student officer, General Service Schools, to 1922, when he was graduated.

MAJOR, U. S. A., RETIRED, DEC. 9, 1922,

ACT OF JUNE 30, 1922.

DIED, MAR. 8, 1930, AT PHILADELPHIA, PA.: AGED 43.

Portrait and obituary in Annual Report, Association of Graduates, for 1931.

**4852**...(Born China).....**TING CHIA CHEN**.....(Ap'd China)...**103**
(Born Jan. 6, 1887.)

**Military History:**—Cadet at the Military Academy, June 15, 1905, to June 11, 1909, when he was graduated, but being a foreigner was not commissioned.

Instructor in Mining and Engineering College, Tong Shan, Chili Province, Sept., 1910, to Feb., 1911; Aide-de-Camp to Major General Li Sheng Woo, Apr., to Sept., 1911; Lieutenant-General, (temporary), Commander-in-Chief of the Tiger Hill Fortifications, Canton, 1st Revolution, Nov., 1911, to Mar., 1912; Adviser to Governor-General of Kirin, Sept., 1912; Chief of Staff in Kirin Province, Dec., 1912, to Feb., 1913; Military Counsellor to President Yuen Shi Kai, May, 1913; Chief Commissioner in disbanding troops of the Province of Kiangsu, Hunan, Kwantung, and Kwansi, Oct., 1913, to Aug., 1914; Military Counsellor to Ministry of War since Nov., 1916; Member of Military Mission to Observe European War in France and Belgium, July, 1917, to July, 1918; Aide-de-Camp to General Tinge, W. S. Y., Siberian Mission, Dec., 1918, to Feb., 1919; Secretary to Lieutenant-General Tinge, in the Pekin-Hankow Peking-Suiyuen Railways, Peking, Mar., 1920.

COLONEL OF ARTILLERY, CHINESE ARMY.

Address: Ministry of War, Peking, China.

## CLASS OF 1910

Entered June 15, 1906; graduated June 15, 1910.

**4853**... (Born Mich.) **FREDERICK S. STRONG, Jr.*** ... (Ap'd at Large) ... **1**
(Frederick Smith Strong, Jr., Born May 16, 1887.)

**Military History:—**

LIEUTENANT-COLONEL, TEMPORARY, CORPS OF ENGINEERS, MAY 13, 1918.

RESIGNED, AUG. 1, 1919.

**Civil History:**—Real estate and land development, Orchard Lake, Mich., 1920 to 1925; Vice President, Indiana Limestone Co., Chicago, and Bedford, Ind., 1926, to 1927; Vice President, General Manager, Booth Investment Co., Detroit, Mich., 1927, to date; Commissioner, Village of Orchard Lake, 1928, 1929, 1930.

Address: Orchard Lake, Mich.

*Son of General F. S. Strong, Class of 1880.

**4854**... (Born Ill.) ..... **CRESWELL GARLINGTON*** .... (Ap'd at Large) ... **2**
(Born June 23, 1887.)

**Military History:—**

DISTINGUISHED SERVICE CROSS.

COLONEL, TEMPORARY, OF ENGINEERS, NOV. 14, 1918.

At General Headquarters, American Expeditionary Forces, Jan. 15, 1919, to May 8, 1919; at Washington, D. C., Office, Chief of Engineers, May 28, 1919, to

(RELIEVED FROM DETAIL IN GENERAL STAFF CORPS, JUNE 3, 1919.)

June 13, 1919; at Norfolk, Va., Assistant District Engineer, June 14, to

RETURNED TO GRADE OF CAPTAIN, OCT. 6, 1919.

Nov. 11, 1919; at Washington, D. C., Office, Chief of Engineers, Nov. 12, 1919, to

MAJOR, CORPS OF ENGINEERS, APR. 2, 1920.

Aug. 31, 1920; at Los Angeles, Calif., District Engineer, Sept. 7, to Dec. 7, 1920; at Washington, D. C., Office, Chief of Engineers, Dec. 11, 1920, to Aug. 15, 1921; at Paris, France, student officer, Ecole Superieure de Guerre, Nov. 3, 1921, to Sept. 3, 1923, when he was graduated; at Fort Humphreys, Va., Engineer School, Oct. 15, 1923, to July 19, 1924; at Fort Leavenworth, Kans., student officer, Command and General Staff School, Aug. 14, 1924, to June 19, 1925, when he was graduated as a Distinguished Graduate; General Staff Corps Eligible List; at Fort Bliss, Tex., commanding 8th Engineer Battalion, July 21, 1925, to Aug. 12, 1927; at Washington, D. C., student officer, Army War College, Aug. 15, 1927, to June 30, 1928, when he was graduated; and detailed to General Staff Corps; War Department General Staff, July 1, 1928, to —

Officer of the Order of the Crown of Belgium.

*Son of General E. A. Garlington, Class of 1876.

**4855**... (Born Ga.) ..... **WILLIAM C. SHERMAN†** ..... (Ap'd Ga.) ... **3**
(William Carrington Sherman, Born May 5, 1888.)

**Military History:—**

LIEUTENANT-COLONEL, TEMPORARY, CORPS OF ENGINEERS, JULY 19, 1918.

At Washington, D. C., Chief of Air Service Training, Mar. 1919, to

RETURNED TO GRADE OF CAPTAIN, APR. 15, 1920.

(TRANSFERRED TO AIR SERVICE, JULY 1, 1920.)

MAJOR, AIR SERVICE, JULY 1, 1920.

Mar. 17, 1921; at Langley Field, Va., Adjutant and Chief of Staff, 1st Provisional Air Brigade, Apr. 2, to Sept. 30; assistant to officer in charge of Air Service Tactical School, to Aug. 31, 1922; at the Hague, Netherlands, as assistant military advisor in study of Rules of War by Commission of Jurists, Nov. 30, 1922, to Feb. 22, 1923; en route to U. S., and on duty at Langley Field, Va., with Air Service Tactical School, to Aug. 25; at Fort Leavenworth, Kans., student officer at Command and General Staff School, Sept. 3, 1923, to June 30, 1924, when he was graduated; Instructor at Command and General Staff School, July 1, 1924, to Nov. 22, 1927.

Awarded

DISTINGUISHED SERVICE MEDAL.

"For exceptionally meritorious and distinguished services. As assistant chief of staff, G-2, 1st Division and 3rd Corps, from Feb., 1918, until Oct., 1918, he skillfully organized and directed the service of information of the enemy which guided in the preparation of the orders under which his division and corps achieved their many victories. Later, as chief of staff, Air Service, 1st Army, from Nov., 1 to Nov. 11, 1918, he displayed great ability and by his rare tactical conceptions rendered exceptionally meritorious service, enabling the Air Service to function in a highly efficient manner at all times."

DIED, NOV. 22, 1927, AT FORT LEAVENWORTH, KANS.: AGED 39.

Portrait and obituary in Annual Report, Association of Graduates, for 1929.

LIEUTENANT-COLONEL, U. S. A. (POSTHUMOUSLY), NOV. 22, 1927,

ACT OF JUNE 21, 1930.

**4856**...(Born Wash.)....**DANIEL DEE PULLEN†**.....(Ap'd Alaska)...**4**
(Born Apr. 27, 1885.)

**Military History:—**

DISTINGUISHED SERVICE CROSS.

COLONEL, TEMPORARY, TANK CORPS, OCT. 17, 1918.

In Germany with Army of Occupation, Division Engineer, 89th Division, and commanding 314th Engineers, Jan. 6, 1919, to July 1; en route to U. S. and on leave of absence to July 31; en route to and at Ancon, Canal Zone, Assistant to Department Engineer, Panama Canal Department, Aug. 1, 1919, to

RETURNED TO GRADE OF CAPTAIN, MAR. 22, 1920.

MAJOR, CORPS OF ENGINEERS, APR. 12, 1920.

May 24, 1921; at Quarry Heights, Balboa Heights, Canal Zone, Department Engineer, Panama Canal Department, May 25, 1921, to Apr. 19, 1922; at Norfolk, Va., District Engineer Officer, June 8, 1922, to Aug. 3, 1923; at Washington, D. C., sick in Walter Reed General Hospital, Aug. 4 to Sept. 22, 1923.

DIED, SEPT. 22, 1923, AT WASHINGTON, D. C., AGED 38.

Portrait and obituary in Annual Report, Association of Graduates, for 1924.

**4857**...(Born Ohio).....**CAREY H. BROWN**.....(Ap'd Ohio)...**5**
(Carey Herbert Brown, Born May 2, 1886.)

**Military History:—**

COLONEL, TEMPORARY, OF ENGINEERS, OCT. 7, 1918.

At Washington, D. C., Assistant to Engineer Commissioner for the District of Columbia, Mar. 1, 1919, to

RETURNED TO GRADE OF CAPTAIN, MAR. 31, 1919.

MAJOR, CORPS OF ENGINEERS, MAY 1, 1920.

Aug. 31, 1922; at Fort Humphreys, Va., Director of Military Engineering, Engineer School, Sept. 1, 1922, to July 15, 1925; at Washington, D. C., Assistant Director Public Buildings and Public Parks of the National Capital, and Engineer, National Capital Park and Planning Commission, July 16, 1925, to Aug. 19, 1929; at Fort Leavenworth, Kans., student officer, Command and General Staff School, Aug. 20, 1929, to May 14, 1930.

RESIGNED, MAY 14, 1930.

**Civil History:**—At Rochester, N. Y., Executive Director, Rochester Civic Improvement Association, Inc., May 15, 1930, to —

Address: 183 Main Street East, Rochester, N. Y.

**4858**...(Born Sweden)....**OSCAR N. SOLBERT**.....(Ap'd Mass.)...**6**
(Oscar Nathaniel Solbert, Born Jan. 22, 1885.)

Entered the Academy and was graduated as Oscar Nathaniel Sohlberg; name changed as above by Court of Orange Co., N. Y., Mar. 1917.

**Military History:—**

DISTINGUISHED SERVICE MEDAL.

COLONEL, TEMPORARY, CORPS OF ENGINEERS, OCT. 7, 1918.

Military Attaché to Great Britain, Apr., 1919, to

MAJOR, CORPS OF ENGINEERS, MAY 11, 1920.

RETURNED TO GRADE OF MAJOR, JUNE 30, 1920.

May, 1924; at Washington, D. C., Aide to the President, June, 1924, to Sept. 20, 1925.

RESIGNED, SEPT. 20, 1925.

**Civil History:**—Vice President, American Agricultural Mart, Chicago, Ill., 1925 to 1927; Executive, Sales and Advertising, Eastman Kodak Co., Rochester, N. Y., 1927, to —

Address: Eastman Kodak Co., Rochester, N. Y.

**4859**...(Born Va.).....**BEVERLY C. DUNN***.....(Ap'd N. Y.)...**7**
(Beverly Charles Dunn, Born July 16, 1888.)

**Military History:—**

COLONEL, TEMPORARY, OF ENGINEERS, OCT. 7, 1918.

At Camp A. A. Humphreys, Va., Instructor, at Engineer School, Feb. 14, 1919, to

RETURNED TO GRADE OF CAPTAIN, SEPT. 30, 1919.

MAJOR, CORPS OF ENGINEERS, MAY 12, 1920.

July 1, 1921; at New York City, N. Y., on River and Harbor Work, July 1, 1921, to June 10, 1922; at Rock Island, Ill., on River and Harbor Work, June 10, 1922, to Aug. 31, 1927; at Washington, D. C., student officer, Army Industrial College, Aug. 31, 1927, to June 30, 1928, when he was graduated; at Army Industrial College, Instructor, and duty in Planning Branch, Office, Assistant Secretary of War, June 30, 1928, to Nov. 10, 1929; Office, Chief of Engineers, Nov. 10, 1929, to Dec. 31, 1929.

*Son of Colonel Beverly W. Dunn, Class of 1883.

**4860**... (Born Ariz) ..... **DONALD H. CONNOLLY*** ..... (Ap'd at Large) ... **8**
(Donald Hilary Connolly, Born Feb. 11, 1886.)

**Military History:—**

At San Antonio, Tex., Assistant Department Engineer, Southern Department, Dec., 1914, to Dec. 31, 1915; in Philippines, Feb., 1916, to

CAPTAIN, CORPS OF ENGINEERS, JULY 1, 1916.

June 8, 1917, at El Paso, Tex., to

MAJOR, TEMPORARY, CORPS OF ENGINEERS, AUG. 5, 1917.

Aug. 22, 1917; at Camp Sevier, S. C., Aide-de-Camp to General J. F. Morrison, Aug. 25 to Oct. 26, 1917, and Assistant Chief of Staff, 30th Division, Oct. 26, 1917, to Mar. 2, 1918; at Camp Fremont, Calif., Assistant Chief of Staff, G-3, 8th Division, Mar. 25, to May 15, 1918; en route to France, May 15, to

LIEUTENANT-COLONEL, TEMPORARY, CORPS OF ENGINEERS, MAY 23, 1918.

(DETAILED TO GENERAL STAFF CORPS, JUNE 11, 1918.)

June 13, 1918; at Langres, at Army General Staff College, American Expeditionary Forces, June 15, to Aug. 31, 1918; with 1st Army, American Expeditionary Forces, to Sept. 6, 1918; en route to U. S., Sept. 12, to 21, 1918; at Washington, D. C., War Department General Staff, Sept. 21, 1918, to

COLONEL OF ENGINEERS, U. S. A., AUG. 1, 1919.

RETURNED TO GRADE OF CAPTAIN, MAR. 15, 1920.

MAJOR, CORPS OF ENGINEERS, JUNE 1, 1920.

June 10, 1922; at Fort Leavenworth, Kans., student officer, Command and General Staff School, Sept., 1922, to June, 1923, when he was graduated as a Distinguished Graduate, and placed on General Staff Corps Eligible List; at Memphis, Tenn., District Engineer, in charge of 1st and 2nd Mississippi River Districts and of Memphis River and Harbor District, June, 1923, to July, 1928; at Washington, D. C., student officer, Army War College, Aug., 1928, to July, 1929, when he was graduated; at Fort Leavenworth, Kans., Instructor, Command and General Staff School, Aug., 1929, to —.

Member American Society of Civil Engineers.

*Son of Captain Thomas Connolly, 1st Infantry.

**4861**... (Born Nebr.) .... **RAYMOND F. FOWLER** ..... (Ap'd Nebr.) ... **9**
(Raymond Foster Fowler, Born Oct. 14, 1884.)

**Military History:—**

COLONEL, TEMPORARY, OF ENGINEERS, OCT. 7, 1918.

At U. S. Military Academy, Professor of Practical Military Engineering, Nov. 16, 1918, to

RETURNED TO GRADE OF CAPTAIN, AUG 20, 1919.

May 1, 1920; at San Antonio, Tex., commanding 9th Engineers, mtd., May 1, 1920, to

MAJOR, CORPS OF ENGINEERS, JUNE 1, 1920.

Oct. 1, 1921; at Camp Travis, Tex., commanding 2nd Engineers, Oct. 1, 1921, to Feb. 22, 1922; at Philadelphia, Pa., Instructor, 103rd Engineers, Pennsylvania National Guard, Feb. 22, 1922, to Sept. 1, 1924; at Fort Leavenworth, Kans., student officer, Service School, to June 15, 1925, when he was graduated as an Honor Graduate; Instructor, General Service School, June 15, 1925, to June 15, 1926; at Providence, R. I., District Engineer, June 15, 1926, to July 10, 1928; at New Orleans, La., District Engineer, First New Orleans District, July 10, 1928, to —

**4862**... (Born Pa.) .....**DAVID McCOACH, Jr.**..... (Ap'd Pa.) ...**10**
(Born Jan. 27, 1887.)

**Military History:—**

LIEUTENANT-COLONEL, TEMPORARY, CORPS OF ENGINEERS, JUNE 17, 1918.

At Washington, D. C., with Operations Division, General Staff, Feb. 1, 1919, to

COLONEL, TEMPORARY, CORPS OF ENGINEERS, AUG. 1, 1919.

RETURNED TO GRADE OF CAPTAIN, MAR. 15, 1920.

MAJOR, CORPS OF ENGINEERS, JULY 1, 1920.

Aug. 21, 1921; at Fort Leavenworth, Kans., student officer, School of the Line, to 1922, when he was graduated; student officer, General Staff School, to 1923, when he was graduated; and Instructor, to Aug. 20, 1927; at Washington, D. C., student officer, Army War College, Aug. 21, 1927, to June 30, 1928, when he was graduated; at Detroit, Mich., District Engineer, July 17, 1928, to —

**4863**... (Born Wis.) ....**JAMES G. B. LAMPERT†**... .... (Ap'd Wis.) ...**11**

**4864**... (Born Ky.) .....**EDGAR W. TAULBEE**..... (Ap'd Ky.) ...**12**
(Edgar Warren Taulbee, Born Nov. 3, 1885.)

**Military History:—**

LIEUTENANT-COLONEL, TEMPORARY, OF FIELD ARTILLERY, OCT. 4, 1918.

At Fort Riley, Kans., Instructor at Cavalry School, Aug. 7, 1919,

RETURNED TO GRADE OF CAPTAIN, SEPT. 25, 1919.

MAJOR OF CAVALRY, JULY 1, 1920.

to June 1, 1921; at U. S. Military Academy, Instructor in Department of Tactics, Aug. 24, 1921, to Aug., 1923; at Fort Myer, Va., and Paris, France, U. S. Equestrian Olympic Team, Sept., 1923, to July, 1924; at Fort Oglethorpe, Ga., with 6th Cavalry, Nov., 1924, to May, 1926; at Fort Riley, Kans., Director, Department of Horsemanship, Cavalry School, June, 1926, to June, 1928; at Fort Leavenworth, Kans., student officer, Command and General Staff School, Sept., 1928, to June, 1929, when he was graduated; at Baltimore, Md., with 62nd Cavalry Division, July, 1929, to —

**4865**... (Born Conn.) ...**DWIGHT K. SHURTLEFF**..... (Ap'd Conn.) ...**13**
(Dwight Knowlton Shurtleff, Born Oct. 22, 1885.)

**Military History:—**

At Washington, D. C., in Office, Chief of Ordnance, May 20, 1917, to

LIEUTENANT-COLONEL, TEMPORARY, ORDNANCE DEPARTMENT, SEPT. 11, 1918.

RETURNED TO GRADE OF CAPTAIN, JUNE 30, 1920.

(TRANSFERRED TO ORDNANCE DEPARTMENT, JULY 1, 1920.)

MAJOR, ORDNANCE DEPARTMENT, JULY 1, 1920.

July 15, 1921; at Fort Leavenworth, Kans., student officer, Command and General Staff School, July, 1921, to Aug., 1923, when he was graduated; at Washington, D. C., student officer, Army War College, Aug., 1923, to July, 1924, when he was graduated; Office, Chief of Ordnance, July, 1924, to July, 1928; student officer, Army Industrial College, July, 1928, to July, 1929, when he was graduated; at Aberdeen Proving Ground, Md., duty officer, July, 1929, to —

Decorations: Order of Leopold II; Order of Polonia Restituta.

Service Medals: Victory; Mexican.

**4866**... (Born Mass.)....**FRANCIS H. MILES, Jr.**..... (Ap'd Mass.)...**14**
(Francis Henry Miles, Jr., Born Dec. 20, 1887.)

**Military History:—**

LIEUTENANT-COLONEL, ORDNANCE DEPARTMENT, NATIONAL ARMY., JAN. 10, 1918.

At Amatol, N. J., commanding Amatol and Tullytown Arsenals, Feb. 14, 1919, to Aug., 1919; at Picatinny Arsenal, commanding arsenal, Aug., 1919, to

RETURNED TO GRADE OF CAPTAIN, JUNE 30, 1920.

MAJOR, ORDNANCE DEPARTMENT, JULY 1, 1920.

July 21, 1920; served at Arsenal, July 21, 1920, to Feb. 7, 1921; commanding arsenal, Feb. 7, 1921, to Sept. 2, 1921; duty, Sept. 2, 1921, to Jan. 10, 1922; at Fort Sill, Okla., Ordnance Officer, Jan. 14, 1922, to June 10, 1923; at Picatinny Arsenal, Sept. 10, 1923, to Apr. 27, 1927; at Washington, D. C., Office, Chief of Ordnance, Apr. 27, 1927, to —

Commendation for heroic conduct.

"For heroic conduct at Picatinny Arsenal, Dover, New Jersey, May 28, 1925. Major Miles, with utter disregard for personal safety, entered a burning building containing loaded bombs and explosives, and assisted in removing an injured civilian employee. Immediately after the rescue the building was completely demolished by the detonation of burning explosives. Major Miles' conduct at this time is deserving of commendation and reflects great credit upon himself and the Army of which he is a member."

**4867**... (Born Tenn.) ...**FRED CLUTE WALLACE**..... (Ap'd Tenn.)...**15**
(Born July 1, 1887.)

**Military History:—**

LIEUTENANT-COLONEL, TEMPORARY, OF FIELD ARTILLERY, JULY 30, 1918.

At Camp Zachary Taylor, Ky., and Camp Knox, Ky., Director, Department of Materiel and Gunnery, Field Artillery School, Aug. 10, 1919, to

RETURNED TO GRADE OF CAPTAIN, JUNE 30, 1920.

MAJOR OF FIELD ARTILLERY, JULY 1, 1920.

June 30, 1922; at Washington, D. C., Office, Chief of Field Artillery, in charge of Reserve Officers' Training Corps affairs, July 1, 1922, to June 30, 1924; at Fort Sill, Okla., commanding 1st Separate Battalion, 18th Field Artillery, July 12, 1924, to Sept. 1, 1927; Executive Officer, School Troops Division, Field Artillery School, Sept. 1, 1927, to May 29, 1929; on leave of absence to Aug. 20, 1929; at Fort Leavenworth, Kans., student officer, Command and General Staff School, Aug. 20, 1929, to —

Awarded

DISTINGUISHED SERVICE MEDAL.

"For exceptionally meritorious and conspicuous services. As inspector-instructor for the Chief of Field Artillery from Apr. 16, 1918, to Oct. 16, 1918, he rendered valuable service in raising the efficiency of Field Artillery brigades and in recommending the measures needful to be taken to prepare these brigades for services overseas."

**4868**... (Born Ala.).....**HARRY T. PILLANS**..... (Ap'd Ala.)...**16**
(Harry Torrey Pillans, Born Nov. 12, 1887.)

**Military History:—**

CAPTAIN, COAST ARTILLERY CORPS, MAY 15, 1917.

MAJOR, TEMPORARY, COAST ARTILLERY CORPS, MAY 22, 1918.

RETURNED TO GRADE OF CAPTAIN, SEPT. 2, 1919.

RESIGNED, APR. 1, 1920.

Address: c/o Mrs. Jaime Navarro, Key West, Fla.

**4869**...(Born Ohio).....**BURTON O. LEWIS**.....(Ap'd Ohio)...**17**
(Burton Oliver Lewis, Born Apr. 1, 1889.)

**Military History:—**

At Tours, France, in office of Chief Ordnance Officer, American Expeditionary Forces, Sept. 2, 1918,

LIEUTENANT-COLONEL, ORDNANCE DEPARTMENT, NOV. 11, 1918.

to Aug., 1919; en route to United States from France, Aug., 1919, arrived in New York City, Sept. 2, 1919; at Washington, D. C., with the Purchase, Storage and Traffic Division of the General Staff, in the War Department, Sept., 1919, to

RETURNED TO GRADE OF CAPTAIN, MAR. 29, 1920.

(TRANSFERRED TO ORDNANCE DEPARTMENT, JULY 1, 1920.)

MAJOR, ORDNANCE DEPARTMENT, JULY 1, 1920.

Sept., 1920; Office, Chief of Ordnance, in connection with the design, development and test of Ordnance automotive equipment, Sept., 1920, to Aug. 22, 1923; at Aberdeen Proving Ground, Md., Aug. 22, 1923, to Aug. 22, 1924; at Washington, D. C., Office, Chief of Ordnance, in connection with the design, development, manufacture and test of artillery and automotive materiel of the Ordnance Department, Aug. 22, 1924, to Sept. 3, 1928; student officer, Army Industrial College, Sept. 3, 1928, to June 15, 1929, when he was graduated; at Rock Island Arsenal, Ill., June 28, 1929, to Oct. 10, 1930; at Fort Eustis, Va., Ordnance Officer of the Mechanized Force, Oct. 10, 1930, to —

**4870**...(Born Costa Rica)....**JOSÉ M. CALVO**.....(Ap'd Costa Rica)...**18**
(José Martin Calvo, Born Mar. 19, 1888.)

**Military History:—**

Cadet at the Military Academy, July 7, 1906, to June 15, 1910, when he was graduated, but being a foreigner, was not commissioned.

Enlisted in 472nd Engineers at Washington, D. C., June 10, 1918;

(MASTER ENGINEER, SENIOR GRADE, JUNE 12, 1918.)

(CAPTAIN, ENGINEER OFFICERS' RESERVE CORPS, JULY 17, 1918.)

HONORABLY DISCHARGED, DEC., 1919.

MAJOR, ENGINEER OFFICERS' RESERVE CORPS, MAR., 1920.

**Civil History:**—Civil Engineer (Rodman, Draftsman, Estimator, Instrumentman, Assistant Engineer) for Holbrook, Cabot and Rollins Corporation, New York, N. Y., June, 1910, to Feb., 1913 and Jan., 1914, to June, 1918 (engaged on Dock Work, Building Foundations, Power Canal and New York Subway Work); Civil Engineer (Assistant Construction Engineer) for Dwight P. Robinson & Co., Inc., (engaged on steam-electric Power Plant work, Seward, Pa.) Civil Engineer (Assistant Resident Engineer) for Marc Eidlitz & Son, Inc., July, 1921, to Sept. 1922 (engaged on Pneumatic Caisson Cofferdam Foundation for the Federal Reserve Bank Building, New York); Civil Engineer (Construction Engineer) for Holbrook, Cabot and Rollins, Corporation, Sept., 1922, to Mar., 1923; (engaged on tunnel under New York Bay for Passaic Valley Sewerage System.) Civil Engineer (Foundations Engineer) for Dwight P. Robinson & Co., Inc., (engaged on steam-electric and steam plant foundations at Springdale and Pittsburgh, Pa., and on foundations for apartment house Park Ave., New York City); Civil Engineer, (Assistant Resident Engineer) for Marc. Eidlitz & Son, Inc., Sept., 1923 to Dec., 1924 (engaged

on caisson cofferdam foundations for the New York Telephone Company's Building, No. 140 West St., New York City) ; Civil Engineer (Construction Engineer) for Patrick McGovern, Inc., Dec., 1924, to date. (Engaged up to July, 1927 on three contracts for the Philadelphia subway system and now just closing up three sections of the 53rd St. Subway in New York and engaged on cost and estimates and miscellaneous work on City Tunnel No. 2; this is 21 miles of rock tunnel from Yonkers to Brooklyn, for New York water supply.)

Address: 77, 27th Street, Jackson Hts., Long Island, N. Y.

**4871**...(Born Iowa).....**HERBERT R. ODELL**.....(Ap'd Mo.)...**19**
(Herbert Ray Odell, Born Aug. 25, 1886.)

**Military History:—**

LIEUTENANT-COLONEL, TEMPORARY, OF FIELD ARTILLERY, JULY 30, 1918.

At Fort Sill, Okla., student officer, Field Artillery School, Jan. 8, 1920, to

RETURNED TO GRADE OF CAPTAIN, FEB. 13, 1920.

MAJOR OF FIELD ARTILLERY, JULY 1, 1920.

Dec. 4, 1920, when he was graduated; at Camp Lewis, Wash., commanding battalion, 77th Field Artillery, Jan. 9, 1921, to Oct. 7, 1921; at Fort Sill, Okla., Instructor, Field Artillery School, Oct. 10, 1921, to Aug. 18, 1923; at Fort Leavenworth, Kans., student officer, General Staff School, Aug. 20, 1923, to June 20, 1924, when he was graduated; at Camp Lewis, Wash., with 10th Field Artillery, July 1, 1924, to Sept. 4, 1924; at Corvallis, Ore., Director, Field Artillery Unit, Reserve Officers' Training Corps, Oregon State College, Sept. 5, 1924, to June 12, 1928; at Fort Sill, Okla., Director Materiel Department, Field Artillery School, July 15, 1928, to —

**4872**...(Born R. I.)....**REGINALD B. COCROFT**.....(Ap'd R. I.)...**20**
(Reginald Bifield Cocroft, Born June 4, 1888.)

**Military History:—**

MAJOR, TEMPORARY, COAST ARTILLERY CORPS, MAY 22, 1918.

RETURNED TO GRADE OF CAPTAIN, AUG. 23, 1919.

At Brussels, Belgium, Assistant Military Attaché, June 9, 1920, to

MAJOR, COAST ARTILLERY CORPS, JULY 1, 1920.

July 20, 1921; en route to Madrid, Spain, July 20 to 21, 1921; Assistant Military Attaché, Madrid, Spain, July 21, to Sept. 28, 1921; Military Attaché, Sept. 28, 1921, to June 1, 1923; en route to United States and on temporary duty in Military Intelligence Division, Washington, D. C., June 1, to July 1, 1923; leave of absence July 1, to Aug. 31, 1923; at Camp Alfred Vail, New Jersey, Executive Officer, (on detail with the Signal Corps), Aug. 31, 1923, to July 2, 1924; attached to 51st Signal Battalion, July 2, to Sept. 24, 1924; at New York City, N. Y., with Organized Reserves, 2nd Corps Area, Sept. 25, 1924, to June 15, 1925; at Walter Reed General Hospital, patient, June 20, to Aug. 18, 1925; at Fort Leavenworth, Kans., student officer, Command and General Staff School, Aug. 27, 1925, to June 27, 1926, when he was graduated; on leave of absence June 27, to Oct. 26, 1926; at Chicago, Ill., Executive Officer and Contracting Officer, Procurement District of Chicago, Oct. 28, 1926, to Feb. 28, 1927; on leave of absence Mar. 1, to Apr. 1, 1927;

(RELIEVED FROM DUTY WITH SIGNAL CORPS.)

at Forts Baker and Barry, Calif., Fort Commander, Apr. 1, 1927, to June 8, 1928; at Fort Winfield Scott, Calif., War Plans and Training Officer, Harbor Defenses of San Francisco, and 6th Coast Artillery Regiment, June 9, 1928 (at Letterman General Hospital, San Francisco, Calif., July 2, to July 23, 1929) to Sept. 23, 1929; on leave of absence Oct. 16, to Dec. 31, 1929; en route to new station, Dec. 31, 1929,

to Jan. 3, 1930; at Milwaukee, Wis., with Organized Reserves, 6th Corps Area, assigned to 506th Coast Artillery (Anti-aircraft) Regiment, Jan. 3, 1930, to — (Adjutant-General, 101st Division, Jan. 4, 1930, to Aug. 11, 1930; in addition to above duty.)

**4873**... (Born Iowa) . . . . **LeGRAND B. CURTIS**† . . . . . (Ap'd at Large) . . . **21**

DROWNED, JAN. 13, 1914: AGED 25.

**4874**... (Born Vt.) . . . . . **CLYDE A. SELLECK** . . . . . (Ap'd Vt.) . . . **22**

(Clyde Andrew Selleck, Born July 29, 1888.)

**Military History:—**

LIEUTENANT-COLONEL, TEMPORARY, OF FIELD ARTILLERY, SEPT. 18, 1918.

At Camp du Valdahon, France, at Army Artillery School, in charge of Tactical Employment and Liaison, Jan. 26, 1919, to May 24, 1919; en route to United States, May 24, 1919, to June 19, 1919; at Camp Knox, Ky., July 2, 1919, to July 5, 1919; at Fort Sill, Okla., Instructor, School of Fire, July 7, 1919, to Oct. 23, 1919; sick at Whipple Barracks, Oct., 25, 1919, to Feb. 15, 1920; returned to Fort Sill, Feb. 19, 1920, Instructor in School, to

RETURNED TO GRADE OF CAPTAIN, MAR. 12, 1920.

MAJOR OF FIELD ARTILLERY, JULY 1, 1920.

Dec. 6, 1920; on leave of absence; at Camp Pike, Ark., with 10th Field Artillery, Jan. 21, 1921, to July 7, 1921; at New York City, N. Y., Instructor, Field Artillery, New York National Guard July 9, 1921, to Aug. 19, 1925; at Fort Sill, Okla., student officer, Advanced Course, Field Artillery School, Sept. 6, 1925, to June 11, 1926, when he was graduated; at Fort Leavenworth, Kans., student officer, Command and General Staff School, Sept. 1, 1926, to June 15, 1927, when he was graduated; at Washington, D. C., Militia Bureau, July 2, 1927, to —

**4875**... (Born Calif.) . . . . **KENNETH B. HARMON*** . . . . . (Ap'd Pa.) . . . **23**

(Kenneth Bailey Harmon, Born May 13, 1886.)

**Military History:—**

DISTINGUISHED SERVICE MEDAL.

LIEUTENANT-COLONEL, ORDNANCE, NATIONAL ARMY, JAN. 11, 1918.

At Washington, D. C., Executive Assistant to Chief of Ordnance, Dec. 28, 1918, to Oct. 4, 1919; Ordnance Field Service to

RETURNED TO GRADE OF CAPTAIN, JUNE 30, 1920.

(TRANSFERRED TO ORDNANCE DEPARTMENT, JULY 1, 1920.)

MAJOR, ORDNANCE DEPARTMENT, JULY 1, 1920.

June 4, 1921; en route to Canal Zone, to June 18, 1921; at Panama Ordnance Depot, commanding officer and department ordnance officer, to July 10, 1924; en route to California to July 21, 1924; at Stockton, Calif., student and liaison officer at Holt Manufacturing Co., to Sept. 4, 1925; at Rock Island Arsenal, Ill., shop officer, Oct. 2, 1925, to May 12, 1928; at Washington, D. C., Ordnance Office, Executive Assistant to Chief of Field Service, July 13, 1928, to —

Service Medals: Mexican Border Service; Victory Medal with defensive sector clasp.

Officer of the Legion of Honor, French.

*Son of Colonel M. F. Harmon, Class of 1880.

**4876**... (Born Wis.) . . . . . **ERNEST J. DAWLEY** . . . . . (Ap'd Wis.) . . . **24**

(Ernest Joseph Dawley, Born Feb. 17, 1885.)

**Military History:—**

CAPTAIN OF FIELD ARTILLERY, MAY 15, 1917.

LIEUTENANT-COLONEL, TEMPORARY, OF FIELD ARTILLERY, SEPT. 18, 1918.

At U. S. Military Academy, Instructor in Department of Tactics, Nov. 11, 1919, to

RETURNED TO GRADE OF CAPTAIN, FEB. 17, 1920.

MAJOR OF FIELD ARTILLERY, JULY 1, 1920.

June 30, 1924; at Fort Hoyle, Md., with 6th Field Artillery and 1st Field Artillery Brigade, Sept. 15, 1924, to Aug. 15, 1925; at Fort Sill, Okla., student officer, Field Artillery School, Sept. 1, 1925, to June 15, 1926, when he was graduated; at Fort Leavenworth Kans., student officer, Command and General Staff School, Sept., 1926, to June 19, 1927, when he was graduated; at Washington, D. C., Office, Chief of Field Artillery, July 10, 1927, to July 15, 1930; at Presidio of Monterey, Calif., with 76th Field Artillery, Aug. 10, 1930, to —

Awarded Silver Star Citation.

**4877**...(Born Mich.).....**ELMORE B. GRAY**.....(Ap'd Mich.)...**25**
(Elmore Beach Gray, Born June 9, 1888.)

**Military History:—**

MAJOR, TEMPORARY, COAST ARTILLERY CORPS, MAY 22, 1918.

At Paris, France, with Military Postal Express Service, Jan. 26, 1919, to May 15, 1919; at Paris, France, General Court Martial duty, May 16, 1919, to July 15, 1919; en route to U. S. Aug. 3, 1919, to Aug. 10, 1919; at Fort Washington, Md., Fort Commander, Sept. 6, 1919, to

RETURNED TO GRADE OF CAPTAIN, APR. 27, 1920.

June 5, 1920; at Camp Dix, N. J., commanding company, 57th Infantry, June 7, 1920, to

MAJOR, COAST ARTILLERY CORPS, JULY 1, 1920.

Aug. 15, 1920; at Camp Eustis, Va., commanding battalion, 43rd Artillery (Railway) and 52nd Artillery (Railway), Aug. 17, 1920, to Feb. 12, 1922; at Fort Monroe, Va., student officer, Coast Artillery School, Field Officers' Course, Feb. 12, 1922, to June 15, 1922, when he was graduated; at Camp Knox, Ky., Instructor, Reserve Officers' Training Camp, July 10, 1922, to Aug. 15, 1922; at Fort Leavenworth, Kans., student officer, Command and General Staff School, Sept. 1, 1922, to June 15, 1923, when he was graduated; at Camp Custer, Mich., Instructor, Reserve Officers' Training Camp, July 6, 1923, to Sept. 1, 1923; at East Lansing, Mich., Instructor, Reserve Officers' Training Corps, Sept. 3, 1923, to July 1, 1927; en route to Canal Zone, Sept. 9, 1927, to Sept. 17, 1927; at Fort Amador, Canal Zone, battalion commander, 4th Coast Artillery, Sept. 17, 1927, to Oct. 3, 1928; Regimental Adjutant, 4th Coast Artillery, Oct. 3, 1928, to July 6, 1929; at Quarry Heights, Canal Zone, Executive Officer, Panama Coast Artillery District, July 6, 1929, to June 4, 1930; en route to United States, June 4, 1930, to June 10, 1930; at Richmond, Va., Instructor, Organized Reserve Units, Aug. 5, 1930, to —

**4878**...(Born Wis.).....**HERBERT O'LEARY**.....(Ap'd Wis.)...**26**
(Born Dec. 22, 1885.)

**Military History:—**

LIEUTENANT-COLONEL, TEMPORARY, ORDNANCE, OCT. 2, 1918.

At Washington, D. C., Office, Chief of Ordnance, Oct., 4, 1918, to

RETURNED TO GRADE OF CAPTAIN, JUNE 30, 1920.

MAJOR, COAST ARTILLERY CORPS, JULY 1, 1920.

(TRANSFERRED TO ORDNANCE DEPARTMENT, SEPT. 4, 1920.)

July 1, 1922; at Fort Benning, Ga., Ordnance Officer and Ordnance Representative on the Infantry Board, Aug. 1, 1922, to June 20, 1924; at Washington, D. C., Office, Chief of Ordnance, June 27, 1924, to July 1, 1926; at Springfield Armory, Mass., July 9, 1926, to Dec. 9, 1929; at Corozal, Canal Zone, Panama Pacific General Depot, Dec. 17, 1929, to —

**4879**... (Born Tex.) .....**LOUIE A. BEARD**..... (Ap'd Tex.) ...**27**
(Louie Arnold Beard, Born June 20, 1888.)

**Military History:—**

COLONEL, TEMPORARY, OF FIELD ARTILLERY, OCT. 24, 1918.

At Front Royal, Va., commanding Remount Depot, July 10, 1919, to

(QUARTERMASTER CORPS, BY DETAIL, AUG. 12, 1919.)

RETURNED TO GRADE OF CAPTAIN, JUNE 30, 1920.

(TRANSFERRED TO QUARTERMASTER CORPS, JULY 1, 1920.)

MAJOR, QUARTERMASTER CORPS, JULY 1, 1920.

Feb., 1923; at Washington, D. C., in office of Quartermaster General, on Remount Service, to Aug., 1924; at Mitchel Field, Long Island, Quartermaster, to Dec., 1924; at Miami, Fla., and London, England, in charge of Army Polo Team, Dec., 1924, to July, 1925.

RESIGNED, OCT. 1, 1925.

**Civil History:**—Agent and representative for Mr. Harry Payne Whitney, and for Mrs. Payne Whitney in their Thoroughbred Horse Breeding and Racing interests, Oct. 1, 1925, to date. Director, Fayette National Bank of Lexington, Ky., Oct., 1928, to date.

Address: c/o H. P. Whitney Farm, Lexington, Ky.

**4880**... (Born Ala.) ....**WILLARD K. RICHARDS***... (Ap'd at Large) ...**28**
(Willard Karle Richards, Born Feb. 7, 1887.)

**Military History:—**

LIEUTENANT-COLONEL, TEMPORARY, ORDNANCE, OCT. 11, 1918.

At Seattle, Wash., Ordnance Officer, North Pacific Artillery District, June, 1919, to

RETURNED TO GRADE OF CAPTAIN, MAR. 25, 1920.

MAJOR, COAST ARTILLERY CORPS, JULY 1, 1920.

(TRANSFERRED TO ORDNANCE DEPARTMENT, SEPT. 4, 1920.)

Dec. 15, 1920; at Fort McPherson, Ga., Ordnance Officer, 4th Corps Area, Dec. 24, 1920, to Feb. 10, 1922; at Erie Ordnance Reserve Depot, Ohio, Commanding Depot, Feb. 15, 1922, to Nov. 25, 1923; at Honolulu, T. H., Hawaiian Ordnance Depot, Feb. 14, 1924, to May 26, 1927;

(TRANSFERRED TO COAST ARTILLERY CORPS, APR. 12, 1927.)

at Fort Monroe, Va., student officer, Advanced Course, Coast Artillery School, June, 1928, when he was graduated; at Fort Leavenworth, Kans., student officer, Command and General Staff School, June, 1929, when he was graduated and placed on General Staff Eligible List; at Fort Monroe, Va., Instructor, Coast Artillery School, July, 1929, to —

*Son of Major Melzar C. Richards, Class of 1881; grandson of Lieutenant-Colonel Melzar Richards, U. S. A., killed in action in Civil War.

**4881**... (Born Ill.) .....**HARRY D. CHAMBERLIN**..... (Ap'd Ill.) ...**29**
(Harry Dwight Chamberlin, Born May 19, 1887.)

**Military History:—**

LIEUTENANT-COLONEL OF CAVALRY, NATIONAL ARMY, APR. 7, 1919.

At Fort Riley, Kans., Instructor at Cavalry School, Department of Cavalry Weapons, Aug., 1919, to

RETURNED TO GRADE OF CAPTAIN, SEPT. 25, 1919.

June, 1920; Instructor in Department of Equitation, June, 1920, to

MAJOR OF CAVALRY, JULY 1, 1920.

June, 1922; at Saumur, France, student officer, French Cavalry School, Aug., 1922, to June, 1923, when he was graduated; at Tor Di Quinto, Italy, student officer, Italian Cavalry School, Sept., 1923, to Jan., 1924, when he was graduated; attended British Cavalry School as Observer, Feb., and Mar., 1924; at Fort Bliss, Tex., Commanding 1st Squadron, 8th Cavalry, June, 1924, to June, 1926; at Fort Leavenworth, Kans., student officer, Command and General Staff School, Sept., 1926, to June, 1927, when he was graduated as a Distinguished Graduate; at Fort Riley, Kans., with Army Horse Show Team, Sept., 1927, to July, 1928; at Amsterdam, Holland, Member of Olympic Equestrian Team; Aug. 1928, in command of Army Horse Show Team, Sept., 1928, to —

**4882**... (Born Wyo.) ..... **JAMES I. MUIR*** ..... (Ap'd at Large) ... **30**
(James Irvin Muir, Born Aug. 28, 1888.)

**Military History:—**

LIEUTENANT-COLONEL, TEMPORARY, OF INFANTRY, OCT. 7, 1918.

At Washington, D. C., in Personnel Branch, Operations Division, General Staff, Apr. 9, 1919, to Sept. 11, 1919; G-1, War Department General Staff, Sept. 12, 1919, to Mar. 15, 1920;

RETURNED TO GRADE OF CAPTAIN, MAR. 15, 1920.

G-1, War Department General Staff, Mar. 16, 1920, to

MAJOR OF INFANTRY, JULY 1, 1920.

Sept. 7, 1921; Militia Bureau, Sept. 8, 1921, to Sept. 13, 1923; at Fort Benning, Ga., student officer, Infantry School, Advanced Course, to June 4, 1924, when he was graduated; at Fort Leavenworth, Kans., student officer, Command and General Staff School, to June 19, 1925, when he was graduated as an Honor Graduate; General Staff Corps, Eligible List; Instructor, Command and General Staff School, to Aug. 19, 1929; at Washington, D. C., student officer, Army War College, Aug. 20, 1929, to June 27, 1930, when he was graduated; student officer, Chemical Warfare School, Field Officers' Course, to Aug. 1, 1930, when he was graduated; at Fort Meade, Md., student officer, Tank School, Field Officers' Refresher Course, to Aug. 15, 1930; at Fort Screven, Ga., commanding 1st Battalion, 8th Infantry, Aug. 18, 1930, to —

*Grandson of Colonel Clarence E. Bennett, Class of 1855; son of Major General Charles H. Muir, Class of 1885.

**4883**... (Born N. D.) ..... **JOHN J. WATERMAN*** ..... (Ap'd at Large) ... **31**
(John Julius Waterman, Born May 3, 1887.)

**Military History:—**

LIEUTENANT-COLONEL, TEMPORARY, OF FIELD ARTILLERY, OCT. 26, 1918.

With Army of Occupation in Germany, Nov. 14, 1918, to Aug. 23, 1919; at Camp Pike, Ark., commanding 76th Field Artillery, Sept. 1, 1919, to June 30, 1920;

RETURNED TO GRADE OF CAPTAIN, JUNE 30, 1920.

MAJOR OF FIELD ARTILLERY, JULY 1, 1920.

with 3rd Division, July 1, 1920, to May 1, 1921; sick Fitzsimons General Hospital, May 3, 1921, to Nov. 1, 1921; at Camp Lewis, Wash., with 76th Field Artillery, Feb. 1, 1922, to May 1, 1922; at Salt Lake City, Utah, with 104th Division, May 3, 1922, to June 30, 1926; at Fort Sill, Okla., student officer, Field Artillery School, 1926 to 1927, when he was graduated; at Fort Leavenworth, Kans., student officer, Command and General Staff School, 1927 to 1928, when he was graduated; at Fort Sill, Okla., Instructor, Field Artillery School, Aug. 3, 1928, to —

Awarded Silver Star Citation.

*Son of Colonel John C. Waterman, Class of 1881.

**4884**... (Born Iowa) ..... **IVENS JONES*†** ..... (Ap'd at Large) ... **32**
(Born Feb. 15, 1886.)

**Military History:—**

CAPTAIN OF FIELD ARTILLERY, MAY 15, 1917.

MAJOR, TEMPORARY, OF FIELD ARTILLERY, APR. 1, 1918.

LIEUTENANT-COLONEL OF FIELD ARTILLERY, U. S. A., JULY 30, 1918.

At U. S. Military Academy, Instructor in Department of Law, Oct. 7 to 31, 1918; at Berne, Switzerland, Military Attaché, to

RETURNED TO GRADE OF CAPTAIN, AUG. 20, 1919.

LIEUTENANT-COLONEL OF FIELD ARTILLERY, U. S. A., SEPT. 9, 1919.

RETURNED TO GRADE OF CAPTAIN, JUNE 30, 1920.

MAJOR OF FIELD ARTILLERY, JULY 1, 1920.

Apr. 1, 1922; at Washington, D. C., in office of Chief of Staff, May 10 to 22, 1922; at Minneapolis, Minn., with 337th Field Artillery, Organized Reserves, June 17, 1922, to Sept. 7, 1923, when as result of injuries received at polo he

DIED, SEPT. 7, 1923, AT FORT SNELLING, MINN.: AGED 37.

Portrait and obituary in Annual Report, Association of Graduates, for 1925.

LIEUTENANT-COLONEL, U. S. A., (POSTHUMOUSLY), SEPT. 7, 1923,
ACT OF JUNE 21, 1930.

**4885**... (Born Nev.) ..... **FRANK DRAKE** ..... (Ap'd Nev.) ... **33**
(Born Aug. 9, 1886.)

**Military History:—**

MAJOR, COAST ARTILLERY CORPS, NATIONAL ARMY, MAY 22, 1918.

At Fort Rosecrans, Calif., Group Commander, Sept. 16, 1919, to

RETURNED TO GRADE OF CAPTAIN, MAR. 15, 1920.

MAJOR, COAST ARTILLERY CORPS, JULY 1, 1920.

Feb. 16, 1922; at Los Angeles, Calif., Executive Officer, Coast Artillery Reserves, Southern California, Feb. 16, 1922, to Mar. 18, 1927; at Fort Sherman, Canal Zone, Plans and Training Officer, 2nd Coast Artillery Apr. 1, 1927, to Nov. 18, 1928; commanding 2nd Coast Artillery, and Fort Sherman, Canal Zone, Nov. 18, 1928, to May 14, 1930; at Fort Leavenworth, Kans., student officer, Command and General Staff School, Aug. 24, 1930, to —

**4886**... (Born N. Y.) ..... **MARTIN H. RAY** ..... (Ap'd N. Y.) ... **34**
(Martin Hasset Ray, Born Jan. 25, 1888.)

**Military History:—**

SECOND LIEUTENANT, COAST ARTILLERY CORPS, JUNE 15, 1910.

RESIGNED, SEPT. 16, 1911.

FIRST LIEUTENANT, FIELD ARTILLERY, NEW YORK NATIONAL GUARD, 1911.

CAPTAIN, FIELD ARTILLERY, NATIONAL GUARD, NEW YORK, 1911.

CAPTAIN, AVIATION SECTION, S. C., DEC., 1917.

MAJOR, AIR SERVICE, U. S. A., AUG., 1918.

MAJOR, INSPECTOR GENERAL, NOV., 1918.

RESIGNED, FEB. —, 1919.

**Civil History:**—Proprietor, Martin H. Ray & Associates, Industrial Engineers engaged largely in Organization and Planning work for banks and financial institutions. Publisher, "The A. B. C. of Radio," etc.; Member Alpha Delta Phi; American Society of Mechanical Engineers; Lawyers' Club; American Academy of Political and Social Science; The Taylor Society; Air Service Institute; Rotary Club; East Moriches Country Club; Secretary, The West Point Society of New York.

Address: Bronxville, N. Y.

**4887**...(Born N. Y.).....**MEADE WILDRICK***.....(Ap'd Conn.)...**35**
(Born May 16, 1887.)

**Military History:—**

COLONEL, TEMPORARY, COAST ARTILLERY CORPS, OCT. 5, 1918.

At Fort Monroe, Va., Mar. 25, 1919, to June, 1919; assigned to American Expeditionary Forces, June 12, 1919, to Feb., 1920; at Fort Monroe, Va., with Coast Artillery Board to

RETURNED TO GRADE OF CAPTAIN, MAR. 31, 1920.

MAJOR, COAST ARTILLERY CORPS, JULY 1, 1920.

Oct., 1920; at Fort Eustis, Va., staff duty, to Aug., 1921; at Honolulu, T. H., Adjutant, Hawaiian Coast Artillery District, to Aug., 1924; at Fort Totten, N. Y., Commanding Officer, 2nd Battalion, 62nd Coast Artillery (AA), to Sept., 1926; at Fort Monroe, Va., student officer, Advanced Course, Artillery School, to June, 1927, when he was graduated; at Fort Leavenworth, Kans., student officer, Command and General Staff School, to June, 1928, when he was graduated and placed on the General Staff Corps Eligible List; at Wilmington, Del., with Organized Reserves to —

*Son of Colonel A. C. Wildrick, Class of 1857.

**4888**...(Born Minn.)..**FREDERICK A. HOLMER**.....(Ap'd Minn.)...**36**
(Frederick Arthur Holmer, Born Jan. 25, 1885.)

**Military History:—**

LIEUTENANT-COLONEL, TEMPORARY, OF FIELD ARTILLERY, OCT. 26, 1918.

At Fort Amador, Canal Zone, Coast Defense Commander, Coast Defenses of Balboa, to Sept. 30, 1919; Materiel Officer, Panama Coast Artillery District, Oct. 1, 1919, to

RETURNED TO GRADE OF CAPTAIN, APR. 8, 1920.

MAJOR, COAST ARTILLERY CORPS, JULY 1, 1920.

Dec. 22, 1920; at Fort Randolph, Canal Zone, Commanding Officer, Dec. 22, 1920, to Feb. 22, 1921; en route to the United States, Feb. 23, 1921, to Mar. 5, 1921; at Washington, D. C., on temporary duty Military Intelligence Division, General Staff,

Mar. 6, 1921, to May 5, 1921; en route to Stockholm, Sweden, May 6, 1921, to June 3, 1921; at Stockholm, Christiania, Norway, and Copenhagen, Denmark, Military Attaché, American Legations, June 3, 1921, with station at Stockholm; at Coblenz, Germany, attending Military Attaché's Conference, June 21, 1921, to July 5, 1921; en route to Balkan countries and Constantinople, Apr. 7, 1922, to May 15, 1922, en route to United States, May 19, 1922, to June 4, 1922; at Washington, D. C., Military Intelligence Department, War Department, General Staff, June 7, 1922, to July 10, 1922; Office, Chief of Coast Artillery, July 11, 1922, to Jan. 2, 1923; at Fort Monroe, Va., student officer, Field Officers' Course, Jan. 4, 1923 to June, 1923, when he was graduated; leave of absence to Aug., 1923; at Fort Leavenworth, Kans., student officer, Command and General Staff School, Aug. 23, 1923, to June 15, 1924, when he was graduated; at Camp Eustis, Va., on duty with Headquarters, July 5, 1924, to Aug. 4, 1924; at Fort Monroe, Va., assigned to 12th Coast Artillery, Aug. 5, 1924, and duty as Staff Officer, Third Coast Artillery District, Aug. 6, 1924, to Sept. 12, 1924; at Baltimore, Md., on temporary duty, Third Corps Area, to Sept. 20, 1924; at Pittsburgh, Pa., Professor of Military Science and Tactics, University of Pittsburgh, Sept. 22, 1924, to May 2, 1925; temporary duty in Washington, to May 30; en route to station, June 3 to June 25, 1925; at Stockholm, Sweden, Oslo, Norway and Copenhagen, Denmark, Military Attaché, American Legations, June 25, 1925, to Mar. 12, 1929; on leave of absence 3 months; returned to United States, Mar. 27, 1929; at Fort Eustis, Va., Staff Officer, 30th Coast Artillery Brigade, to Mar. 25, 1930; at Fort Hancock, N. J., Commanding Officer, 52nd Coast Artillery (Ry), Mar. 27, 1930, to —

**4889**...(Born Utah).....**DANIEL H. TORREY***.....(Ap'd at Large)...**37**
(Daniel Huston Torrey, Born Jan. 25, 1887.)

**Military History:—**

LIEUTENANT-COLONEL, TEMPORARY, OF INFANTRY, Nov. 12, 1918.

At Washington, D. C., with General Staff Corps, Mar. 14, 1919, to Nov. 5, 1919; Member General Staff Corps (Emergency) Nov. 5, 1919, to

RETURNED TO GRADE OF CAPTAIN, MAR. 15, 1920.

MAJOR OF INFANTRY, JULY 1, 1920.

Nov. 15, 1920; detailed in Adjutant General's Department and also as additional member General Staff Corps and assigned to War Department General Staff May 20, 1921, to

(TRANSFERRED TO ADJUTANT-GENERAL'S DEPARTMENT, MAY 1, 1922.)

Sept. 1, 1922; at Washington, D. C., Adjutant, District of Washington, Sept. 1, 1922, to Sept. 1, 1924; at Fort Bliss, Tex., Assistant Adjutant-General, 1st Cavalry Division, Sept. 2, 1924, to Aug. 19, 1926; at Fort Leavenworth, Kans., student officer, Command and General Staff School, Aug. 20, 1926, to June 17, 1927, when he was graduated and placed on General Staff Corps Eligible List; at Fort Benning, Ga., Adjutant, The Infantry School, June 18, 1927, to July 15, 1929; at Fort Leavenworth, Kans., Adjutant, Command and General Staff School, July 16, 1929, to —

*Son of Colonel Zerah W. Torrey, Class of 1880; Grandson of Colonel Daniel Huston, Class of 1848.

**4890**...(Born Ind.).....**JOHN MILLIKIN**.....(Ap'd Ind.)...**38**
(Born Jan. 7, 1888.)

**Military History:—**

DISTINGUISHED SERVICE MEDAL.

LIEUTENANT-COLONEL OF CAVALRY, NATIONAL ARMY, Nov. 14, 1918.

Chief of Military Police Division, Provost Marshal Generals' Department, American Expeditionary Forces, Jan. 20, 1919, to June 3, 1919; en route to United States, June 3 to June 10, 1919; detailed General Staff Corps, Emergency;

at Washington, D. C., War Department, General Staff, Operations Division, as Aide-de-Camp to Chief of Staff and Secretary of War, June 12, 1919, to

RETURNED TO GRADE OF CAPTAIN, MAR. 15, 1920.

MAJOR OF CAVALRY, JULY 1, 1920.

(RELIEVED GENERAL STAFF CORPS, EMERGENCY, JULY 1, 1920.)

June 30, 1921; (with Secretary of War inspecting Panama Canal Zone and Porto Rico, Nov. 30, to Dec. 15, 1919; with Chief of Staff, Inspecting activities in American Forces in Germany and elsewhere in Europe, May 30, to July 7, 1920;) assigned to 17th Cavalry, June 30, 1921; en route to Schofield Barracks, T. H., June 30, to Aug. 5, 1921; at Schofield Barracks, T. H., detailed additional Member of the General Staff Corps with troops, assigned G-1, G-4, Hawaiian Division, Sept. 1, 1921 to (detached service on California Coast with Hawaiian Division Polo Team, Jan. 24, 1923, to Apr. 21, 1923) Jan. 16, 1924; detached service with Hawaiian Division Polo team on California Coast, Jan. 16, 1924, to

(RELIEVED AS MEMBER GENERAL STAFF CORPS, APR. 30, 1924.)

May 1, 1924; on leave of absence, May 1, 1924, to Sept. 1, 1924; at Fort Riley, Kans., student officer, Advanced Course, Cavalry School, Sept. 1, 1924, to Aug. 20, 1925, when he was graduated; at Fort Leavenworth, Kans., student officer, Command and General Staff School, Aug. 20, 1925, to June 20, 1926, when he was graduated as a Distinguished Graduate; Instructor, Command and General Staff School, to Aug., 1930; at Washington, D. C., student officer, Army War College, to —

**4891**...(Born Minn.).....**WALTER B. ROBB**.....(Ap'd Minn.)...**39**
(Walter Browning Robb, Born Nov. 28, 1886.)

**Military History:—**

SECOND LIEUTENANT OF INFANTRY, JUNE 15, 1910.

RESIGNED, SEPT. 1, 1914.

MAJOR OF INFANTRY, JUNE 6, 1918.

HONORABLY DISCHARGED, DEC. 20, 1918.

**Civil History:**—Warehouse Manager and Assistant to Manager for Larkin Co., Inc., Buffalo, N. Y., from Oct., 1914 to June, 1918; since Jan. 1919, Vice President and Assistant Treasurer.

Address: 107 Lincoln Parkway, Buffalo, N. Y.

**4892**...(Born Iowa).....**FRED SEYDEL**.....(Ap'd Iowa)...**40**
(Born Sept. 20, 1884.)

**Military History:—**

CAPTAIN, COAST ARTILLERY CORPS, MAY 15, 1917.

MAJOR, TEMPORARY, SIGNAL CORPS, FEB. 19, 1918.

At Fort Winfield Scott, Calif., Coast Defense Ordnance Officer, Dec. 15, 1918, to—Sept. 14, 1919; Fire Commander to Feb. 5, 1920; at Headquarters, 9th Coast Artillery District, Materiel Officer, Feb. 6, 1920 to

RETURNED TO GRADE OF CAPTAIN, JUNE 2, 1920.

MAJOR, COAST ARTILLERY CORPS, JULY 1, 1920.

May 14, 1921; Artillery Engineer, Coast Defenses of San Francisco, May 4, 1921 to (at Headquarters, 9th Coast Artillery District, July 1 to Aug. 10, 1921) Aug. 29, 1921, and at Headquarters, Coast Defenses of San Francisco to Oct. 5, 1921; en route to Hawaii to Oct. 16, 1921; at Honolulu, T. H., Materiel Officer, Hawaiian Coast Artillery District, Oct. 16, 1921 to Nov. 11, 1922; en route to the United States and at Letterman General Hospital to May 16, 1923; at the Presidio of San Francisco, temporary duty, May 17, 1923 to

(TRANSFERRED TO CHEMICAL WARFARE SERVICE, JUNE 6, 1923.)

June 30, 1923; at Edgewood Arsenal, Md., Technical Director, July 9, 1923 to Nov. 15, 1923; on leave of absence to Jan. 14, 1925; at Washington, D. C., in Office, Chief, Chemical Warfare Service, Jan. 15, 1925 to (student officer, Army Industrial College, Feb. 2 to June 30, 1925; graduate 1925)

(TRANSFERRED TO COAST ARTILLERY CORPS, JULY 29, 1926.)

Aug. 2, 1926; on leave of absence to Sept. 13, 1926; at Fort Monroe, Va., student officer, Advanced Course, Coast Artillery School, Sept. 14, 1926 to July 11, 1927, when he was graduated; on leave of absence to Aug. 21, 1927; at Fort Leavenworth, Kans., student officer, Command and General Staff School, Aug. 24, 1927 to June 25, 1928, when he was graduated; on leave of absence to Aug. 3, 1928; at the Presidio of San Francisco, Calif., temporary duty, to Sept. 18, 1928; en route to the Philippine Islands to Oct. 21, 1928; at Fort Mills, P. I., commanding a battalion of the 59th Coast Artillery to June 27, 1930; en route to the United States and on leave of absence to Aug. 22, 1930; at the Presidio of San Francisco, Calif., with the Organized Reserves, Aug. 23, 1930 to —

**4893**...(Born N. C.).....**DURWARD S. WILSON**.....(Ap'd N. C.)...**41**
(Durward Saunders Wilson, Born July 2, 1886.)

**Military History:—**

LIEUTENANT-COLONEL, TEMPORARY, OF INFANTRY, OCT. 7, 1918.

Commanding 1st Section, Replacements to Dec. 9, 1918; Morale and Recruiting Officer, to Aug. 19, 1919; Camp Executive Officer, Aug. 20, 1919, to

RETURNED TO GRADE OF CAPTAIN, JUNE 30, 1920.

MAJOR OF INFANTRY, JULY 1, 1920.

Nov., 1920; en route to Philippine Islands, to Dec. 3, 1920; at Manila, P. I., commanding 2nd Battalion, 57th Infantry, to May 31, 1921; in charge Post School, to Dec. 1, 1921; commanding 2nd Battalion, 57th Infantry, to Jan. 15, 1922; Assistant G-3, Philippine Department, to July 1, 1922; Acting G-2 and G-4, Philippine Department, to Jan. 5, 1923; en route to U. S. through far East, (4 months), to Apr. 1, 1923; at Jackson, Miss., Instructor, Mississippi National Guard, to Sept. 1, 1925; at Fort Benning, Ga., student officer, Advanced Course, Infantry School, to June 1, 1926; graduated May 29, 1926; at Fort Leavenworth, Kans., student officer, Command and General Staff School, Sept. 1, 1926, to June 11, 1927, when he was graduated; at Fort Benning, Ga., Instructor, Infantry School, Aug. 15, 1927, to —

**4894**...(Born Calif.)...**PARKER C. KALLOCH, Jr.**.....(Ap'd Me.)...**42**
(Parker Cromwell Kalloch, Jr., Born Oct. 2, 1888.)

**Military History:—**

DISTINGUISHED SERVICE CROSS.

CAPTAIN OF INFANTRY, MAY 15, 1917.

MAJOR OF INFANTRY, NATIONAL ARMY, JUNE 7, 1918.

RETURNED TO GRADE OF CAPTAIN, MAY 4, 1920.

At U. S. Military Academy, Instructor in Department of Tactics, May 25, 1920, to

MAJOR OF INFANTRY, JULY 1, 1920.

May 4, 1923; at Fort Sam Houston, Tex., commanding Battalion, 20th Infantry, to Sept. 12, 1923.

RESIGNED, SEPT. 12, 1923.

**Civil History:**—Assistant General Plant Supervisor, New York Telephone Co., 1923; District Commercial Manager, 1925; Plant Manager, Pacific Steel

Boiler Co., 1926; President and General Manager Fintube Radiator Co., 44-02 11th St., Long Island City, 1929, to date.

Address: Belgrave, Great Neck, Long Island, N. Y.

**4895**... (Born Pa.) ..... **MAURICE D. WELTY** ..... (Ap'd Pa.) ... **43**
(Maurice Duncan Welty, Born Sept. 6, 1886.)

**Military History:—**

LIEUTENANT-COLONEL, TEMPORARY, OF INFANTRY, NOV. 8, 1918.

At Pennsylvania State College, Professor of Military Science and Tactics, Aug. 16, 1919, to

RETURNED TO GRADE OF CAPTAIN, DEC. 20, 1919.

MAJOR OF INFANTRY, JULY 1, 1920.

Aug. 16, 1923; at Fort Leavenworth, Kans., student officer, Command and General Staff School, Aug. 24, 1923, to June 20, 1924, when he was graduated as a Distinguished Graduate; D. S. at Headquarters, 7th Corps Area, June 21, 1924, to June 30, 1924; at Mankato, Minn., Instructor, 205th Infantry, Minnesota National Guard, June 30, 1924, to Aug. 5, 1928;

COLONEL, 205TH INFANTRY, MINNESOTA NATIONAL GUARD, AUG. 2, 1924.

RESIGNED AS COLONEL, 205TH INFANTRY, MINNESOTA NATIONAL GUARD, AUG. 5, 1928.

at Washington, D. C., student officer, Army War College, Aug. 12, 1928, to June 27, 1929, when he was graduated; in Militia Bureau, War Department, June 30, 1929, to —

Awarded Medal of Merit, State of Minnesota, Aug. 5, 1928.

**4896**... (Born Mich.) . **CHARLES ALBERT CHAPMAN**... (Ap'd Mich.) ... **44**
(Born Feb. 26, 1886.)

**Military History:—**

LIEUTENANT-COLONEL, TEMPORARY, OF FIELD ARTILLERY, NOV. 12, 1918.

At Washington, D. C., in office of Director of Finance, Liquidation Labor Claims, American Expeditionary Forces, to

RETURNED TO GRADE OF CAPTAIN, APR. 19, 1920.

May 29, 1920; in the Office of the Quartermaster General, May 29, 1920 to June 30, 1920;

MAJOR, COAST ARTILLERY CORPS, JULY 1, 1920.

at Fort Myer, Va., June 30, 1920 to July 18, 1920; at Fort Monroe, Va., on Reserve Officers' Training Corps duty, July 18, to Aug. 4, 1920; at Manhattan, Kans., Assistant Professor of Military Science and Tactics, Kansas Agricultural College, Aug. 19, 1920 to July 25, 1923, and Professor of Military Science and Tactics to June 16, 1924; on leave of absence to Aug. 16, 1924; at Fort Monroe, Va., student officer, Advanced Course, Coast Artillery School, Aug. 18, 1924 to Aug. 3, 1925, when he was graduated; remained on duty at Fort Monroe in connection with the preparation of training regulations, to Sept. 1, 1925; at Fort Leavenworth, Kans., student officer, Command and General Staff School, Sept. 2, 1925 to July 6, 1926; when he was graduated as Distinguished Graduate; on leave of absence and en route to Hawaii, to Aug. 25, 1926; at Fort Shafter, T. H., with the 64th Coast Artillery, Aug. 25, 1926 to Jan. 19, 1927; Coast Artillery Brigade and District Adjutant, Plans and Training Officer and Commanding Headquarters Detachment, Hawaiian Special Coast Artillery Brigade, Jan. 20, 1927 to July 1, 1928; Chief of Staff and Inspector to June 7, 1929; en route to the United States and on leave of absence to Aug. 25, 1929; at Fort Monroe, Va., Third Coast Artillery District, Aug. 25, 1929, to —

**4897**... (Born Tex.) .....**HARVEY M. HOBBS**..... (Ap'd Tex.) ...**45**
(Harvey Morrison Hobbs, Born Mar. 1, 1888.)

**Military History:—**

CAPTAIN OF FIELD ARTILLERY, MAY 15, 1917.

MAJOR, TEMPORARY, OF FIELD ARTILLERY, JUNE 26, 1918.

RETURNED TO GRADE OF CAPTAIN, JAN. 24, 1919.

CAPTAIN, U. S. A., RETIRED, JAN. 25, 1919,

FOR DISABILITY CONTRACTED IN LINE OF DUTY.

**Civil History:**—Assistant to Manager, Switchboard Department, General Electric Co., Schenectady, N. Y., Sept., 1919, to Mar., 1924; Salesman for the Standard Oil Company of California at San Francisco, Calif., July, to Sept., 1924; Sales Engineer of Transmission, Department of Pacific States Electric Co., San Francisco and Los Angeles, Calif., Sept., to Nov., 1924; Electrical Engineer for the Westinghouse Electric and Manufacturing Co., Pittsburgh, Pa., Dec., 1924, to Feb., 1925; with Keith-Albee Corporation in all capacities connected with management, publicity and advertising of theatrical enterprises in Philadelphia, Pa., New York City, Boston, Mass., Brooklyn, N. Y., and Syracuse, N. Y., Dec., 1925, to Sept., 1928; Training for Manager Schrafft's Stores at 13 E. 42nd St., New York City, Nov. 20, 1928, to Feb. 20, 1929; Assistant Manager Schrafft's Stores, 556-5th Ave., New York City, Feb. 21, 1929, to Feb. 21, 1930; received appointment as Manager Schrafft's Store of the Frank G. Shattuck Co., at 556-5th Ave., New York City, Feb. 22, 1930, to —

**4898**... (Born Wis.) .....**JOSEPH E. CARBERRY**..... (Ap'd Wis.) ...**46**
(Joseph Eugene Carberry, Born July 20, 1887.)

**Military History:—**

CAPTAIN OF INFANTRY, MAY 15, 1917.

LIEUTENANT-COLONEL, TEMPORARY, SIGNAL CORPS, AUG. 5, 1917.

At Washington, D. C., with Division of Military Aeronautics, General Staff, June, 1918, to Aug. 1; at Ellington Field, Tex., commanding post, Aug. 29 to Sept. 4; at Kelly Field, Tex., assistant to post commander, Sept. 5, 1918, to Jan. 23, 1919; at Hot Springs, Ark., sick in Army and Navy General Hospital, Jan. 24 to Mar. 10; at Rockwell Field, Calif., in charge of training, Apr. 9 to

RETURNED TO GRADE OF CAPTAIN, MAY 19, 1919.

May 29; on leave of absence to Aug. 4; at Camp Kearny, Calif., Camp Ordnance Officer, Aug. 5, 1919, to

(RELIEVED FROM AVIATION SECTION, SIGNAL CORPS, OCT. 20, 1919)

MAJOR OF INFANTRY, JULY 1, 1920.

Nov. 23, 1920; on leave of absence to Feb. 2, 1921; at Camp Kearny, Calif., auditing accounts, Feb. 3 to Mar. 3; at San Francisco, Calif., sick in Letterman General Hospital, Mar. 4 to May 16; at Camp Lewis, Wash., Recreation Officer, May 23, 1921, to Apr. 13, 1922; at San Francisco, Calif., sick in Letterman General Hospital, Apr. 15 to June 8; at Camp Lewis, Wash., Athletic Officer, June 10, 1922, to Apr. 28, 1923; at Camp Stephen D. Little, Ariz., commanding Battalion, May 11 to Nov. 20; at Fort Sam Houston, Tex., sick in hospital, Nov. 21, 1923, to May 20, 1924; at Denver, Colo., sick in Fitzsimons General Hospital, May 23 to Aug. 25, 1924.

MAJOR, U. S. A., RETIRED, AUG. 25, 1924,

FOR DISABILITY INCIDENT TO THE SERVICE.

LIEUTENANT-COLONEL, U. S. A., RETIRED, JUNE 21, 1930,

ACT OF JUNE 21, 1930.

**4899**...(Born Mo.).....**ROBERT W. BARR**.....(Ap'd Mo.)...**47**
(Robert William Barr, Born Dec. 13, 1887.)

**Military History:—**

SECOND LIEUTENANT, COAST ARTILLERY CORPS, JUNE 15, 1910.

RESIGNED, JAN. 15, 1913.

CAPTAIN OF FIELD ARTILLERY, U. S. RESERVES, SEPT., 1917.

MAJOR OF FIELD ARTILLERY, 342ND FIELD ARTILLERY, NOV. 28, 1917.

HONORABLY DISCHARGED, OCT. 29, 1918,

FOR DISABILITY CONTRACTED IN LINE OF DUTY.

**Civil History:**—At Independence, Mo., breeder of Jersey Cattle, 1913 to 1917 and from 1918, to date. Judge of Jackson County Court, Mo., Jan. 1, 1927, to Jan. 1, 1931; had official supervision of construction of Jackson County, Mo., highway system, built at a cost of $6,500,000.

Address: Cedarcrest Farm, Lexington Road, Independence, Mo.

**4900**...(Born Pa.).....**FRANK F. SCOWDEN**.....(Ap'd N. Y.)...**48**
(Frank Floyd Scowden, Born Aug. 18, 1886.)

**Military History:—**

LIEUTENANT-COLONEL, MOTOR TRANSPORT CORPS, OCT. 7, 1918.

At Washington, D. C., in office of Chief of Motor Transport Corps, Feb. 26, 1920, to

RETURNED TO GRADE OF CAPTAIN, MAR. 22, 1920.

MAJOR, QUARTERMASTER CORPS, JULY 1, 1920.

June 30, 1920; in Office of Quartermaster-General, July 1, 1920, to Apr. 1, 1922; at Chicago, Ill., Corps Area Transportation Officer, Office of the Quartermaster, 6th Corps Area, Apr. 1, 1922, to June 25, 1922; en route to Paris, France, June 25, 1922, to July 5, 1922; at Paris, France, student officer, Ecole de l'Intendance, French Army, July 15, 1922, to Aug. 31, 1924, when he was graduated; en route to United States, Sept. 1, 1924, to Sept. 25, 1924; at Camp Devens, Mass., Camp Quartermaster, Sept. 25, 1924, to July 31, 1926; at Cambridge, Mass., student officer, Graduate School, Business Administration, Harvard University, Sept. 20, 1926, to June 31, 1928, when he was graduated; at Watertown, Mass., duty at Watertown Arsenal, to June 30, 1928; at Philadelphia, Pa., Instructor, The Quartermaster Corps School, July 1, 1928, to Mar. 10, 1930.

Awarded

DISTINGUISHED SERVICE MEDAL.

"For exceptionally meritorious and distinguished services in a position of great responsibility. As executive officer in the office of the director, Motor Transport Corps, American Expeditionary Forces, he discharged with rare distinction duties of grave responsibility. His sound judgment, tact, administrative and technical ability contributed in a marked degree to the successful functioning of the Motor Transport Corps of the American Expeditionary Forces."

Decoration: Chevalier of the Legion of Honor.

Service Medals: Mexican Expedition, World War.

**4901**...(Born S. C.)...**HERBERT E. MARSHBURN**.....(Ap'd Ga.)...**49**
(Herbert Edgar Marshburn, Born June 3, 1886.)

**Military History:—**

CAPTAIN OF INFANTRY, MAY 15, 1917.

MAJOR OF INFANTRY, NATIONAL ARMY, JUNE 7, 1918.

At West Point, N. Y., Treasurer, U. S. Military Academy, Aug. 15, 1919, to

RETURNED TO GRADE OF CAPTAIN, AUG. 20, 1919.

MAJOR OF INFANTRY, JULY 1, 1920.

Aug. 24, 1922; at Fort Benning, Ga., student officer, Advanced Course, The Infantry School, Aug., 1922, to June, 1923, when he was graduated; commanding 1st Battalion, 24th Infantry, June, 1923, to Sept., 1923; Instructor, The Infantry School, Sept., 1923, to Aug., 1925; at Fort Leavenworth, Kans., student officer, Command and General Staff School, Aug., 1925, to June, 1926, when he was graduated; at Fort Riley, Instructor, The Cavalry School, July, 1926, to Aug., 1930.

**4902**... (Born Utah) ..... **CHARLES HINES** ..... ... (Ap'd Utah) ... **50**
(Born Dec. 25, 1888.)

**Military History:—**

CAPTAIN, COAST ARTILLERY CORPS, MAY 15, 1917.

MAJOR, COAST ARTILLERY CORPS, NATIONAL ARMY, MAY 23, 1918.

At U. S. Military Academy, Senior Assistant Instructor, Coast Artillery Tactics, June 13, 1919, to

RETURNED TO GRADE OF CAPTAIN, AUG. 20, 1919.

MAJOR, COAST ARTILLERY CORPS, JULY 1, 1920.

Aug. 19, 1924; at Manila, P. I., Inspector-General's Department, Aug. 27, 1924, to 1926; at Presidio of San Francisco, Calif., Headquarters 9th Corps Area, Inspector-General's Department, 1926, to Aug. 26, 1928; at Fort Monroe, Va., student Officer, Advanced Course, Field Officer, Sept. 7, 1928, to June 13, 1929, when he was graduated; at Fort Leavenworth, Kans., student officer, Command and General Staff School, Aug. 20, 1928, to —

**4903**... (Born N. Y.) ..... **JACK W. HEARD*** ..... (Ap'd at Large) ... **51**
(Jack Whitehead Heard, Born Mar. 6, 1887.)

**Military History:—**

LIEUTENANT-COLONEL, TEMPORARY, AIR SERVICE, AUG. 20, 1918.

At Air Service Depot, Garden City, Long Island, Jan. 28, 1919, to

RETURNED TO GRADE OF CAPTAIN, MAR. 31, 1919.

June 20, 1919; on leave of absence to Aug. 1, 1919; detailed to Motor Transport Corps, Aug. 1, 1919; at Camp Holabird, Md., Commanding Supply Branch, Mar., 1920, to July, 1920;

MAJOR OF CAVALRY, JULY 1, 1920.

at Camp Holabird, Md., student officer, Motor Transport Training School, to Nov. 5, 1920, when he was graduated; at Fort Ethan Allen, Vt., in command of test of Motorized Cavalry Trains, to Sept. 1, 1921; Post Adjutant; June 10, 1921 to Sept. 1, 1921; at Springfield, Mass., Assistant to Chief of Staff, 11th Army Corps, Organized Reserves, to Jan., 1923; at Fort Riley, Kans., Advanced Course, Cavalry School, to June 15, 1923, when he was graduated; on leave of absence to Sept. 1, 1923; at Fort Leavenworth, Kans., student officer, Command and General Staff School, to June 20, 1924, when he was graduated as a Distinguished Graduate, and placed on the General Staff Corps Eligible List, July 1, 1924; at Fort Leavenworth, Kans., and Fort Riley, Kans., Member of Cavalry Board and Instructor at the Cavalry School to July 1, 1927; assigned to 9th Cavalry, Apr., 1927; transferred to 13th Cavalry, July 1, 1927; at Fort Riley, Kans., S 2 and 3 and Regimental Executive, 13th Cavalry, to June 20, 1928; at Fort Meade, South Dakota, commanding 2nd Squadron, 4th Cavalry, June 23, 1928, to July 1, 1930; on leave of absence to Aug. 19, 1930; at Washington, D. C., student officer, Army War College, Aug. 19, 1930, to —

*Son of Brigadier-General J. W. Heard, Class of 1883; brother of Major Falkner Heard, Field Artillery, Class of 1913 and of Major F. Townsend Heard, Field Artillery.

**4904**...(Born Va.)...**WILLIAM A. PENDLETON, Jr.**.....(Ap'd Va.)...**52**
(William Armistead Pendleton, Jr., Born June 24, 1886.)

**Military History:—**

LIEUTENANT-COLONEL, TEMPORARY, OF FIELD ARTILLERY, JULY 30, 1918.

At Washington, D. C., with Purchase, Storage and Traffic Division of the General Staff, Jan. 1, 1919, to Mar. 15, 1920;

RETURNED TO GRADE OF CAPTAIN, MAR. 15, 1920.

at Camp Knox, Ky., with 83rd Field Artillery, Mar. 15, 1920, to

MAJOR OF FIELD ARTILLERY, JULY 1, 1920.

Dec. 31, 1921; at Fort Bragg, N. C., student officer, Field Artillery School, Jan. 1, 1922, to June 15, 1922; when he was graduated; at Montauk Point, N. Y., Instructor, Reserve Officers' Camp, June 15, 1922, to Sept. 1, 1922; at Tobyhanna, Pa., and Madison Barracks, N. Y., commanding 2nd Battalion, 7th Field Artillery, Sept. 1, 1922, to Feb. 20, 1923; at Gatun, Canal Zone, commanding 1st Battalion, 4th Field Artillery, Mar. 1, 1923, to Sept. 1, 1925; Assistant to Department Inspector, Panama Canal Department, Sept. 1, 1925, to June 1, 1926; at Fort Leavenworth, Kans., student officer, Command and General Staff School, Sept. 1, 1926, to June 12, 1927, when he was graduated; at Fort Bragg, N. C., commanding 2nd Battalion, 17th Field Artillery, July 1, 1927, to July 1, 1929; at Norfolk, Va., Instructor, 111th Field Artillery Va., National Guard, July 1, 1929, to —

**4905**...(Born Va.).....**WALTER K. DUNN***.....(Ap'd at Large)...**53**
(Walter Kilshaw Dunn, Born Feb. 17, 1887.)

**Military History:—**

SECOND LIEUTENANT, COAST ARTILLERY CORPS, JUNE 15, 1910.

At U. S. Military Academy, Instructor in Department of Philosophy, Aug. 26, 1915, to

FIRST LIEUTENANT, COAST ARTILLERY CORPS, NOV. 9, 1915.

CAPTAIN, COAST ARTILLERY CORPS, MAY 15, 1917.

MAJOR, TEMPORARY, COAST ARTILLERY CORPS, JUNE 1, 1918.

RETURNED TO GRADE OF CAPTAIN, AUG. 20, 1919.

MAJOR, COAST ARTILLERY CORPS, JULY 1, 1920.

Aug. 24, 1920; in Philippines, Oct. 8, 1920, to Nov. 19, 1922; (commanded Fort Wint, P. I., Oct. 4, 1921, to Apr. 2, 1922); returned to U. S. Dec. 22, 1922; at Fort Monroe, Va., student officer, Field Officers' Course, Coast Artillery School, Jan. 4 to June 15, 1923, when he was graduated; at Fort Leavenworth, Kans., student officer at Command and General Staff School, Sept. 5, 1923, to June 12, 1924, when he was graduated; at Fort Barrancas, Fla., Executive and Plans and Training Officer, 13th Coast Artillery, July 3, 1924, to July 28, 1925; at U. S. Military Academy, Assistant Professor, Department of Philosophy, Aug. 25, 1925, to Aug. 24, 1929; General Staff Corps Eligible List, 1929; at Fort De Lesseps, Canal Zone, Coast Defense Adjutant, to Mar. 16, 1931; at Fort Sherman, Canal Zone, Coast Defense, Post and Regimental Adjutant, 2nd Coast Artillery, Mar. 17, 1931, to —

*Son of Colonel B. W. Dunn, Class of 1883.

**4906**...(Born Ky.).....**LAWSON MOORE**.....(Ap'd Wash.)...**54**
(Born Sept. 23, 1885.)

**Military History:—**

SECOND LIEUTENANT OF CAVALRY, JUNE 15, 1910.

RESIGNED, JULY 1, 1911.

CAPTAIN OF CAVALRY, MAY 22, 1917.

HONORABLY MUSTERED OUT, MAR. 1, 1919.

**Civil History:**—In business at Spokane, Wash., as Railroad Constructor and Contractor from resignation to outbreak of War with Germany, resumed business after muster out.

Address: c/o Union Sand and Gravel Company, N. 517 Lincoln St., Spokane, Washington.

**4907**...(Born Miss.)...**CHARLES M. HAVERKAMP**.....(Ap'd Miss.)...**55**
(Charles Mann Haverkamp, Born Jan. 5, 1887.)

**Military History:—**

CAPTAIN OF CAVALRY, MAY 15, 1917,

MAJOR, NATIONAL ARMY, JUNE 7, 1918.

RETURNED TO GRADE OF CAPTAIN, SEPT. 25, 1919.

At Fort Riley, Kans., Assistant Instructor at Cavalry School, Sept. 25, 1919, to

MAJOR OF CAVALRY, JULY 1, 1920.

Aug. 1, 1920; (Graduate of Cavalry School); at U. S. Military Academy, Instructor of Cavalry, Department of Tactics, Aug. 20, 1920, to Feb. 12, 1921; at Fort Ethan Allen, Vt., with 3rd Cavalry, to May 15, 1922; at Camp Devens, Mass., to Aug. 10, 1922.

RESIGNED, AUG. 10, 1922.

**Civil History:**—In Gasoline and Oil Business to 1925; in Cotton Business, to —
Address: Yazoo City, Miss.

**4908**...(Born Nebr.)....**THOMAS S. BRIDGES†**.....(Ap'd Nebr.)...**56**
Portrait and obituary in Annual Report, Association of Graduates, for 1921.

MAJOR, U. S. A. (POSTHUMOUSLY), MAY 14, 1920,

ACT OF JUNE 21, 1930.

**4909**...(Born N. Y.).....**WALTER H. FRANK**.....(Ap'd N. Y.)...**57**
(Walter Hale Frank, Born Apr. 23, 1886.)

**Military History:—**

MAJOR, TEMPORARY, AIR SERVICE, SIGNAL CORPS, OCT. 23, 1917.

JUNIOR MILITARY AVIATOR, NOV. 11, 1918.

At McCook Field, Dayton, Ohio, Assistant to Commanding Officer, Air Service Engineering Plant and student officer, Air Service Engineering School, Nov. 5, 1919, to

RETURNED TO GRADE OF CAPTAIN, MAY 28, 1920.

(TRANSFERRED TO AIR SERVICE, JULY 1, 1920.)

MAJOR, AIR CORPS, JULY 1, 1920.

Sept. 15, 1920, when he was graduated; at Washington, D. C., Assistant Executive, Office, Chief of Air Service, Sept. 16, 1920, to Oct. 10, 1920, and Executive, Oct. 10, 1920, to Oct. 3, 1924; at Langley Field, Va., student officer, Air Corps Tactical School, Oct. 15, 1924, to June 15, 1925, when he was graduated; rated Air Pilot; on staff of Commanding Officer, June 16, to July 9, 1925; at Fort Leavenworth, Kans., student officer, Command and Staff School, Aug. 20, 1925, to June 20, 1926,

when he was graduated; at Langley Field, Va., Assistant Commandant, Air Corps Tactical School, Sept. 1, 1926, to July 19, 1930; at Washington, D. C., student officer, Army War College, Aug. 18, 1930, to —

**4910**... (Born Nebr.) ..... **ROGER H. WILLIAMS**..... (Ap'd Nebr.) ... **58**
(Roger Howard Williams, Born Nov. 22, 1884.)

**Military History:—**

SECOND LIEUTENANT OF INFANTRY, JUNE 15, 1910.

RESIGNED, JUNE 30, 1915.

MAJOR, ADJUTANT-GENERAL'S DEPARTMENT, OFFICERS' RESERVE CORPS, JUNE 1, 1917.

LIEUTENANT-COLONEL, ADJUTANT-GENERAL'S DEPARTMENT, OCT. 24, 1918.

HONORABLY DISCHARGED, AUG. 11, 1919.

LIEUTENANT-COLONEL, ADJUTANT-GENERAL'S DEPARTMENT,

OFFICERS' RESERVE CORPS, OCT. 20, 1921.

LIEUTENANT-COLONEL, FIELD ARTILLERY, OFFICERS' RESERVE CORPS, JUNE 26, 1922.

COLONEL OF FIELD ARTILLERY, OFFICERS' RESERVE CORPS, FEB. 28, 1924.

Commanding 570th Field Artillery, General Headquarters Reserves.

RESIGNED, OCT. 2, 1925.

COLONEL OF FIELD ARTILLERY, OFFICERS' RESERVE CORPS, APR. 8, 1930.

Commanding 306th Field Artillery, 77th Division, New York City, Organized Reserves, U. S. Army.

**Civil History:**—Industrial Engineer in Finance, 1915 to 1917; 1919 to date. Organization, Reorganization, Management Engineering for banks, trust companies, private banks, Investment Bankers, Stock Exchange Firms and other Financial Institutions.

Address: c/o Mail Department, Guaranty Trust Company of New York, 140 Broadway, New York City, N. Y.

**4911**... (Born Ill.) .... **WALTER W. VAUTSMEIER**†. ..... (Ap'd Ill.) ... **59**
(Walter William Vautsmeier, Born June 21, 1886.)

**Military History:—**

CAPTAIN, COAST ARTILLERY CORPS, MAY 15, 1917.

MAJOR, TEMPORARY, SIGNAL CORPS, FEB. 19, 1918.

RETURNED TO GRADE OF CAPTAIN, MAR. 31, 1919.

At Fort MacArthur, Calif., commanding company, Jan. 25, 1920, to

MAJOR, COAST ARTILLERY CORPS, JULY 1, 1920.

(DETAILED TO AIR SERVICE, JULY 1, 1920.)

Aug. 10, 1920; at March Field, Calif., student pilot, Aug. 11, 1920, to June 20, 1921; at Ross Field, Calif., with Air Service, June 21 to Dec. 1, 1921; at Langley Field, Va., with Air Service, Dec. 23, 1921, to Feb. 21, 1922; when in wreck of dirigible airship Roma he received injuries from which he

DIED, FEB. 21, 1922, AT LANGLEY FIELD, VA.: AGED 35.

Portrait and obituary in Annual Report, Association of Graduates, for 1922.

**4912**... (Born Ky.) ..... **GUY W. CHIPMAN**..... (Ap'd Ky.) ... **60**
(Guy Woodman Chipman, Born July 26, 1886.)

**Military History:—**

At Fort Sill, Okla., student officer, The School of Arms, to Nov. 24, 1917; Instructor at the School of Arms, from Dec. 16, 1917 to

MAJOR, NATIONAL ARMY, JUNE 7, 1918.

Oct. 1, 1918; Instructor and Director in various departments; (student officer, Machine Gun Course, July 15, to Sept. 11, 1919, this in addition to duties as Instructor;) at Camp Benning, Ga., Instructor, The Infantry School, Oct. 1, 1918, to —

RETURNED TO GRADE OF CAPTAIN, FEB. 11, 1920.

MAJOR OF CAVALRY, JULY 1, 1920.

Sept., 1920; at Fort Riley, Kans., Instructor at Cavalry School, Sept. 1, 1920, to Aug. 15, 1924; at Fort Leavenworth, Kans., student officer, Command and General Staff School, 1924 to 1925, when he was graduated as a Distinguished Graduate; Instructor, Command and General Staff School, July 1, 1925, to July 1, 1929; at Washington, D. C., student officer, The Army War College, 1929 to 1930; at Newport, R. I., student officer, Naval War College, 1930 to 1931.

**4913**...(Born Ill.).....**FRED B. CARRITHERS**.....(Ap'd Ill.)...**61**
(Fred Barnes Carrithers, Born May 30, 1887.)

**Military History:—**

CAPTAIN OF INFANTRY, MAY 15, 1917.

MAJOR OF INFANTRY, NATIONAL ARMY, JUNE 7, 1918.

At North Dakota Agricultural College, Aug., 1919, to

RETURNED TO GRADE OF CAPTAIN, JAN. 20, 1920.

MAJOR OF INFANTRY, JULY 1, 1920.

Mar. 4, 1922; (at Camp Custer, Mich., Assistant to Senior Instructor, Reserve Officers' Training Corps camp, May 29, 1920, to July 28; at Fort Snelling, Minn., Assistant to Senior Instructor, Reserve Officers' Training Corps camp, June 15, 1921, to July 28, 1921.)

MAJOR, U. S. A., RETIRED, JUNE 29, 1922,

FOR DISABILITY INCIDENT TO THE SERVICE.

**Civil History:**—Cost Accountant, C. F. Haglin and Sons Co., Minneapolis, Minn., June 1, 1923, to July 10, 1924; Bursar and Registrar, University of New Mexico, Albuquerque, New Mexico, June 15, 1927, to July 1, 1929; Auditor, Aircraft Holdings, Inc., Albuquerque, New Mexico, July 1, 1929, to Mar. 9, 1930. Sales Manager and Auditor, Momentum Pump, Inc., Denver Colo., Jan. 1, 1931, to —

**4914**...(Born S. D.).....**FREDERICK E. UHL**.....(Ap'd Pa.)...**62**
(Frederick Elwood Uhl, Born Mar. 30, 1886.)

**Military History:—**

CAPTAIN OF INFANTRY, MAY 15, 1917.

LIEUTENANT-COLONEL OF INFANTRY, NATIONAL ARMY, MAY 4, 1919.

At Washington, D. C., in Equipment Branch, Operations Division, General Staff, Aug. 23, 1919, to

RETURNED TO GRADE OF CAPTAIN, MAR. 15, 1920.

MAJOR OF INFANTRY, JULY 1, 1920.

Aug. 23, 1920; at U. S. Military Academy, Instructor in Department of English and History, Aug. 25, 1920, to Aug. 15, 1924; at Fort Benning, Ga., student officer, The Infantry School, Sept. 15, 1924, to May 29, 1925, when he was graduated; Mobilization and Plans and Training Officer, The Infantry School, May 30, 1925,

to Aug. 16, 1927; at Fort Leavenworth, Kans. student officer, The Command and General Staff School, Aug. 22, 1927, to June 15, 1928, when he was graduated; en route to station and on leave of absence, June 16, 1928, to Aug. 13, 1928; at Madison Barracks, N. Y., Brigade Executive and S-3, 2nd Brigade, Aug. 14, 1928, to —

Awarded French decoration of Officier d'Academie.

Service Medals: Philippine Campaign Medal; Victory Medal with six clasps.

**4915**...(Born Mo.).....**EDGAR W. BURR**†.....(Ap'd Kans.)...**63**
(Edgar Willis Burr, Born June 3, 1886.)

**Military History:—**

CAPTAIN OF CAVALRY, MAY 15, 1917.

MAJOR OF CAVALRY, NATIONAL ARMY, JUNE 7, 1918.

At Mexico City, Mexico, Assistant Military Attaché, June 21, 1919, to

RETURNED TO GRADE OF CAPTAIN, JUNE 11, 1920.

MAJOR OF CAVALRY, JULY 1, 1920.

Mar. 26, 1921; at Washington, D. C., in office of Chief of Cavalry, Mar. 30, 1921, to June 30, 1924; on leave of absence to Sept. 4; at Fort Riley, Kans., student officer at Cavalry School, Sept. 5, 1924, to June 30, 1925, when he was graduated; on leave of absence to Aug. 24, 1925; at Fort Leavenworth, Kans., student officer, Command and General Staff School, Aug. 25, 1925, to June 14, 1926; at San Francisco, Calif., sick in Letterman General Hospital, June 17 to June 26, 1926.

DIED, JUNE 26, 1926, AT SAN FRANCISCO, CALIF.: AGED 40.

Portrait and obituary in Annual Report, Association of Graduates, for 1929.

**4916**...(Born R. I.).....**HARVEY H. FLETCHER**.....(Ap'd R. I.)...**64**
(Harvey Henry Fletcher, Born Jan. 21, 1886.)

**Military History:—**

LIEUTENANT-COLONEL OF INFANTRY, U. S. A., NOV. 2, 1918.

At Portland, Me., Assistant Recruiting Officer, and Recruiting Officer, Mar. 7, 1919, to

RETURNED TO GRADE OF CAPTAIN, AUG. 5, 1919.

MAJOR OF INFANTRY, JULY 1, 1920.

Mar. 5, 1921; at Governors Island, N. Y., Corps Area Recruiting Adjutant and Corps Area Recruiting Officer, Mar. 7, 1921, (Adjutant, Citizens' Military Training Camp, Aug. 2, to Sept. 15, 1921) to May 11, 1923; at Fort Leavenworth, Kans., student officer, Command and General Staff School, Aug. 23, 1923, to June 23, 1924, when he was graduated; at Plattsburg Barracks, N. Y., with 26th Infantry, June 25, 1924 to (at Camp Perry, Ohio, Assistant Range Officer, Sept. 5, to Oct. 2, 1924) July 14, 1927; at Morgantown, W. Va., Professor of Military Science and Tactics, West Virginia University, Aug. 15, 1927, to — (at Camp Knox, Ky., Plans and Training Officer, Citizens' Military Training Camp, June 9, to July 31, 1928 and Camp Adjutant, June 4, to Sept. 10, 1929); (at Edgewood Arsenal, Md., student officer, Field Officers' Course, Chemical Warfare School, July 5 to Aug. 1, 1930); (at Fort George G. Meade, Md., student officer, Field Officers' Course, Tank School, Aug. 1, to Aug. 15, 1930.)

**4917**...(Born W. Va.).....**JOHN E. BELLER**.....(Ap'd W. Va.)...**65**
(John Erle Beller, Born July 10, 1888.)

**Military History:—**

CAPTAIN OF INFANTRY, MAY 15, 1917.

LIEUTENANT-COLONEL, TEMPORARY, ORDNANCE DEPARTMENT, JULY 25, 1919.

RETURNED TO GRADE OF CAPTAIN, AUG. 27, 1919.

At Camp Benning, Ga., commanding Demonstration Company at Infantry School of Arms, Sept. 1, 1919, to

MAJOR OF INFANTRY, JULY 1, 1920.

Aug. 25, 1920;

(TRANSFERRED TO ORDNANCE DEPARTMENT, SEPT. 4, 1920.)

at Rock Island Arsenal, Ill., Chief Engineer, Sept. 4, 1920, to June 30, 1921; at Watertown Arsenal, Mass., July 3, to Dec. 3; at Walter Reed Hospital, D. C., Dec. 5, 1921, to June 2, 1922; at Camp Lewis, Wash., Camp and Division Ordnance Officer, 3rd Division, July 5, 1922, to Dec. 22, 1923, when he was ordered to his home to await retirement.

MAJOR, U. S. A., RETIRED, APR. 26, 1924,

FOR DISABILITY INCIDENT TO THE SERVICE.

**4918**... (Born Calif.) ..... **JASPER A. DAVIES**†..... ... (Ap'd Calif.) ... **66**
(Jasper Alexander Davies, Born Dec. 14, 1887.)

**Military History:—**

CAPTAIN OF INFANTRY, MAY 15, 1917.

LIEUTENANT-COLONEL, TEMPORARY, ORDNANCE DEPARTMENT, OCT. 3, 1918.

RESIGNED, JAN. 8, 1920.

DIED, DEC. 4, 1927, AT SACRAMENTO, CALIF.: AGED 40.

Portrait and obituary in Annual Report, Association of Graduates, for 1928.

**4919**... (Born Ind.) ..... **JOHN F. LANDIS**..... .... (Ap'd Ind.) ... **67**
(John Frederick Landis, Born Sept. 27, 1888.)

**Military History:—**

MAJOR OF INFANTRY, NATIONAL ARMY, JUNE 7, 1918.

At Caracas, Venezuela, Military Attaché, to American Legation, Apr. 19, 1919, to

RETURNED TO GRADE OF CAPTAIN, JUNE 30, 1920.

MAJOR OF INFANTRY, JULY 1, 1920.

July, 1921; at Fort Benning, Ga., student officer, Advanced Course, Infantry School, 1923 to 1924, when he was graduated; at Fort Leavenworth, Kans., student officer, Command and General Staff School, 1924 to 1925, when he was graduated; at Fort Benning, Ga., Instructor, Infantry School, 1925 to 1929; at Fort Meade, Md., student officer, Tank School, 1929, to 1930; with 1st Tank Regiment, to —

**4920**... (Born Mo.) ..... **JOSEPH S. LEONARD**..... (Ap'd Mo.) ... **68**
(Joseph Stephens Leonard, Born Feb. 3, 1888.)

**Military History:—**

MAJOR OF INFANTRY, NATIONAL ARMY, JUNE 7, 1918.

At Camp Travis, Tex., Assistant Chief of Staff, 18th Division, Oct. 14, 1918, to Feb. 15, 1919; Executive Officer, Feb. 15, 1919, to Sept. 1, 1919; with 23rd Infantry, Sept. 1, 1919, to Mar. 1, 1920; at Washington, D. C., Recruit Drive Committee, Office of the Adjutant-General, Mar. 5, 1920, to June 15, 1920; at Camp Travis, Tex., 23rd Infantry, June 18, 1920, to

RETURNED TO GRADE OF CAPTAIN, JUNE 30, 1920.

MAJOR OF INFANTRY, JULY 1, 1920.

Aug. 15, 1920; en route to Philippine Islands, Sept. 7, 1920, to Oct. 7, 1920; at Fort McKinley, P. I., with 57th Infantry (PS), Oct. 15, 1920, to Nov. 15, 1922;

en route to United States, Nov. 15, 1922, to Dec. 15, 1922; at Omaha, Nebr., Assistant to the Assistant Chief of Staff, G-3, 7th Corps Area, Jan. 15, 1923, to Aug. 15, 1924; at Fort Benning Ga., student officer, Infantry School, Sept. 15, 1924, to June 15, 1925, when he was graduated; at Fort Leavenworth, Kans., student officer, Command and General Staff School, Sept., 15, 1925, to June 15, 1926, when he was graduated; at Kansas City, Mo., with Organized Reserves, Sept. 15, 1926, to Oct. 10, 1930; at Columbia, Mo. with Reserve Officers' Training Corps, Oct. 11, 1930, to —

**4921**... (Born Calif.) ...**JOHN ARNER ROBENSON**..... (Ap'd Kans.) ...**69**
(Born Nov. 16, 1887.)

**Military History:—**

CAPTAIN OF INFANTRY, MAY 15, 1917.

At Camp Jackson, S. C., Artillery Replacement Depot, June 6, 1918, to

MAJOR OF FIELD ARTILLERY, NATIONAL ARMY, JUNE 7, 1918.

LIEUTENANT-COLONEL, TEMPORARY, OF FIELD ARTILLERY, OCT. 24, 1918.

July 31, 1918; at Camp McClellan, Ala., commanding the 35th Field Artillery, Aug. 1, 1918 to Feb. 15, 1919; at Camp Taylor, Ky., Instructor, Basic Field Artillery School, Feb. 16, 1919 to May 20, 1919; en route to Europe and at the Field Artillery School, American Expeditionary Forces, May 21, 1919; on leave of absence to Aug. 31, 1919; at Camp Holabird, Md., Instructor and Executive Officer, Sept. 1, 1919 to

RETURNED TO GRADE OF CAPTAIN, MAY 5, 1920.

May 13, 1920; at Fort Huachuca, Ariz., commanding a squadron of the 10th Cavalry, May 15, 1920 to

MAJOR OF INFANTRY, JULY 1, 1920.

Sept. 17, 1921; at the Presidio of Monterey, Calif., Sept. 20, 1921 to Aug. 26, 1922; at Fort Leavenworth, Kans., student officer, Command and General Staff School, Sept. 4, 1922 to June 21, 1923, when he was graduated; at New York City, N. Y., Instructor, National Guard, June 29, 1923 to Aug. 14, 1924; at Washington, D. C., student officer, Army War College, Aug. 15, 1924 to July 10, 1925, when he was graduated; on leave of absence to Aug. 22, 1925; at Santa Fe, N. M., Instructor, National Guard, to Aug. 1, 1926; at Fort Clark, Tex., commanding Squadron, 5th Cavalry, to June 30, 1927; with Headquarters, 1st Cavalry Brigade to Oct. 31, 1928; with the 5th Cavalry to Feb. 25, 1929; at Portland, Ore., with the Reserves, Mar. 9, 1929 to Aug. 4, 1930; at Fort Bliss, Tex., with Headquarters, 1st Cavalry Division, Aug. 7, 1930 to Feb. 7, 1931; commanding 1st Cavalry Division, Quartermaster Trains, Feb. 8, 1931, to —

**4922**... (Born Mont.)....**JOSEPH P. ALESHIRE***..... (Ap'd at Large) ...**70**
(Joseph Page Aleshire, Born Dec. 6, 1887.)

**Military History:—**

MAJOR OF CAVALRY, NATIONAL ARMY, JUNE 7, 1918.

At Fort Riley, Kans., Instructor at Cavalry School, Aug. 22, 1919, to

RETURNED TO GRADE OF CAPTAIN, SEPT. 25, 1919.

MAJOR OF CAVALRY, JULY 1, 1920.

Aug. 22, 1924; at Fort Leavenworth, Kans., student officer, Command and General Staff Course, Aug. 22, 1924, to June 18, 1925, when he was graduated; on leave and en route to Hawaii, June 19, 1925, to Sept. 8, 1925; at Schofield Barracks, T. H., serving detail in Inspector General's Department, as Division Inspector Hawaiian Division, Sept. 8, 1925, to June 7, 1929; on leave and en route to Fort Riley, Kans., June 7, 1929, to Sept. 4, 1929; at Fort Riley, Kans., with 1st Squadron, 2nd Cavalry, Sept. 4, 1929 to Aug. 1, 1930; on leave and en route to Washington, D. C., student officer, The Army War College, Aug. 19, 1930, to —

Awarded

DISTINGUISHED SERVICE MEDAL.

"For exceptionally meritorious and distinguished services. As assistant chief of staff, G-3, 81st Division from Oct., 1918, until Mar, 1919, by his marked ability, high professional attainments, and loyal devotion to duty, he rendered valuable assistance in the staff work in the Vosges during the Meuse-Argonne Offensive, thereby contributing materially to the success of his division in those operations."

*Son of Major-General J. B. Aleshire, Class of 1880.

**4923**... (Born Md.) ..... **WALTER MOORE** ..... (Ap'd at Large) ... **71**
(Born Aug. 14, 1885.)

**Military History:—**

LIEUTENANT-COLONEL, TEMPORARY, OF INFANTRY, OCT. 7, 1918.

RETURNED TO GRADE OF CAPTAIN, AUG. 27, 1919.

At Camp Perry, Ohio, tryout for Infantry Rifle Team, June 9, 1920, to

MAJOR OF INFANTRY, JULY 1, 1920.

Aug. 31, 1920; at Sea Girt, N. J., New Jersey State Matches, Sept. 1, to Sept. 10, 1920; at St. Augustine, Fla., Senior Instructor, Florida National Guard, Sept. 14, 1920, to Mar. 6, 1922; at Fort Benning, Ga., with the Infantry Rifle Team, Mar. 6, 1922, to May, 1922, at Fort Sam Houston, Tex., Machine Gun and Howitzer Officer, 1st Infantry to June, 1922; Acting Adjutant, 2nd Division, to Sept., 1923; Commanding 1st Battalion, 1st Infantry to Sept., 1924; at Fort Benning, Ga., student officer, Field Officers' Course, Infantry School, to Sept., 1925; at Fort Leavenworth, Kans., student officer, Command and General Staff Course, to Sept., 1926, when he was graduated; at Fort George G. Meade, Md., student officer, Tank School, to June 1927, when he was graduated; Executive Officer, 1st Tank Group, to June, 1928; at Pittsburgh, Pa., Assistant Chief of Staff, G-3, 99th Division, to Sept., 1930; at Fort Oglethorpe, Ga., Commanding 3rd Battalion, 22nd Infantry, to —

**4924**... (Born Nev.) ..... **OSCAR W. GRISWOLD** ..... (Ap'd Nev.) ... **72**
(Oscar Woolverton Griswold, Born Oct. 22, 1886.)

**Military History:—**

CAPTAIN OF INFANTRY, MAY 15, 1917.

LIEUTENANT-COLONEL, TEMPORARY, OF INFANTRY, OCT. 12, 1918.

At New York City, in office of Port and Zone Transportation Officer, Sept. 18, 1919, to

RETURNED TO GRADE OF CAPTAIN, JUNE 30, 1920.

MAJOR OF INFANTRY, JULY 1, 1920.

Sept. 9, 1920; at Syracuse, N. Y., Professor of Military Science and Tactics, Syracuse University, Reserve Officers' Training Corps, Sept. 10, 1920, to Aug. 23, 1921; at U. S. Military Academy, Instructor in Department of Tactics, Aug. 24, 1921, to Aug. 22, 1924; at Fort Leavenworth, Kans., student officer, Command and General Staff School, to 1925, when he was graduated; at Fort Benning, Ga., commanding Demonstration Battalion, 29th Infantry, Infantry School, June 25, 1925, to Aug. 15, 1928; at Washington, D. C., student officer, Army War College, to 1929, when he was graduated; detailed on War Department General Staff since July 1, 1929.

**4925**... (Born Tenn.) ..... **HARDING POLK** ..... (Ap'd Tex.) ... **73**
(Born Mar. 16, 1887.)

**Military History:—**

MAJOR OF CAVALRY, NATIONAL ARMY, JUNE 7, 1918.

At Fort Leavenworth, Kans., in charge of Farm Colony, U. S. Disciplinary Barracks, Feb. 19, 1919, to

RETURNED TO GRADE OF CAPTAIN, FEB. 19, 1920.

MAJOR OF CAVALRY, JULY 1, 1920.

Aug., 1922; at Fort Leavenworth, Kans., student officer, Command and General Staff School, Aug., 1922, to June, 1923, when he was graduated; and placed on General Staff Corps Eligible List; at Camp Meade, Md., summer training camps, July and August, 1923; at Lexington, Va., Professor of Military Science and Tactics, and Commandant of Cadets at Virginia Military Institute, Sept., 1923, to Aug., 1927; at Camp Marfa, Tex., commanding 1st Squadron, 1st Cavalry, Aug., 1927, to Aug., 1928; at Washington, D. C., student officer, Army War College, Sept., 1928, to June, 1929, when he was graduated; at Des Moines, Iowa, Organized Reserves (unit instructor 322nd Cavalry), July, 1929, to —

**4926**...(Born Ky.).....**DUNCAN G. RICHART**.....(Ap'd Mo.)...**74**
(Duncan Grant Richart, Born Nov. 10, 1887.)

**Military History:—**

MAJOR, TEMPORARY, OF INFANTRY, AUG. 15, 1918.

At Fort D. A. Russell, Wyo., with 15th Cavalry, Oct. 12, 1919, to

RETURNED TO GRADE OF CAPTAIN, MAY 14, 1920.

MAJOR OF CAVALRY, JULY 1, 1920.

Dec., 1920; at Schofield Baracks, T. H., with 17th Cavalry, Jan. to Sept., 1921; with 8th Cavalry, Nov., 1921, to May, 1922; at Fort Bliss, Tex., commanding 2nd Machine Gun Squadron, May, 1922, to July, 1924; at Fort Riley, Kans., student officer, The Cavalry School, to June, 1925, when he was graduated; at Fort Leavenworth, Kans., student officer, The Command and General Staff School, to June, 1926, when he was graduated; at Fort Riley, Kans., Staff and Faculty, The Cavalry School, June, 1926, to Nov., 1929; at Kansas City, Mo., with Organized Reserves, Dec. 1, 1929, to —

**4927**...(Born Vt.).....**ROBERT H. DUNLOP**.....(Ap'd Vt.)...**75**
(Robert Horace Dunlop, Born Oct. 2, 1886.)

**Military History:—**

MAJOR OF INFANTRY, NATIONAL ARMY, JUNE 7, 1918.

At Coblenz, Germany, in Civil Affairs Office, American Forces in Germany, Nov. 3, 1919, to

RETURNED TO GRADE OF CAPTAIN, MAR. 16, 1920.

MAJOR OF INFANTRY, JULY 1, 1920.

Aug. 12, 1920; at Antwerp, Belgium, Embarkation Officer, Port of Antwerp, Aug. 14, to Aug. 24, 1920; at Coblenz, Germany, Headquarters, Casual Depot, American Forces in Germany, Aug. 25, to Sept. 8, 1920; en route to United States, Sept. 9, to Sept. 29, 1920; (Adjutant-General's Department by detail, Aug. 6, 1920); at Washington, D. C., Assistant to Officer in Charge, Officers' Division, The Adjutant-General's Office, War Department, to

(TRANSFERRED TO ADJUTANT-GENERAL'S DEPARTMENT, MAY 1, 1922.)

June 30, 1924; at Fort Leavenworth, Kans., student officer, Command and General Staff School, to June 19, 1925, when he was graduated; at Fort Benning, Ga., Adjutant, The Infantry School, to July 15, 1927; on leave of absence to Aug. 15, 1927; at Washington, D. C., Assistant in Officers' Division, The Adjutant-General's Office, War Department, (Adjutant, National Matches, Camp Perry, Ohio, Aug. 14 to Sept. 16, 1929) to —

**4928**...(Born Pa.).....**JOHN R. WALKER**.....(Ap'd Pa.)...**76**
(John Richard Walker, Born Aug. 12, 1886.)

**Military History:—**

CAPTAIN OF INFANTRY, MAY 15, 1917.

MAJOR OF INFANTRY, NATIONAL ARMY, JUNE 7, 1918.

At Camp Funston, Kans., with 41st Infantry, Apr. 15, 1919, to

RETURNED TO GRADE OF CAPTAIN, MAY 9, 1919.

Nov. 3; at Camp Upton, N. Y., with regiment, Nov. 8, 1919, to

MAJOR OF INFANTRY, JULY 1, 1920.

Nov. 17, 1920; at Rochester, N. Y., Inspector-instructor, New York National Guard, Nov. 26 to Dec. 10, 1920.

HONORABLY DISCHARGED, DEC. 10, 1920,

SECTION 24-b, ACT OF JUNE 4, 1920.

**Civil History:**—With W. B. Richards and Company, Consulting Engineers, 71 Broadway, New York, Dec., 1920, to May, 1922; with Western Electric Company, Manufacturing Unit Bell Telephone System, supervising Planning and Estimating Engineer in the General Engineering Organization, May, 1922, to May, 1929; present capacity, Eastern Zone Staff observer, May, 1929, to —

Address: 149 Fulton Street, New York City, N. Y.

**4929**...(Born Ind.).....**CHESTER P. BARNETT***.....(Ap'd Ind.)...**77**
(Chester Piersol Barnett, Born Jan. 14, 1887.)

**Military History:—**

SECOND LIEUTENANT OF CAVALRY, JUNE 15, 1910.

RESIGNED, MAY 1, 1916.

MAJOR, ADJUTANT-GENERAL, U. S. RESERVES, JULY 6, 1917.

RESIGNED, MAR. 4, 1919.

**Civil History:**—Entered Banking Department of W. R. Grace and Co., New York.

Address: 1035 Park Avenue, New York City, N. Y.

*Son of Colonel J. T. Barnett, Class of 1878.

**4930**...(Born S. C.).....**ALLEN R. EDWARDS***.....(Ap'd Pa.)...**78**
(Allen Richland Edwards, Born Nov. 28, 1888.)

**Military History:—**

LIEUTENANT-COLONEL, TEMPORARY, COAST ARTILLERY CORPS, SEPT. 26, 1918.

At Columbia University, New York City, Professor of Military Science and Tactics, Jan. 20, 1919, to

RETURNED TO GRADE OF CAPTAIN, JAN. 20, 1920.

MAJOR, COAST ARTILLERY CORPS, JULY 1, 1920.

Jan. 6, 1921; at Fort Sheridan, Ill., assistant to Adjutant, 6th Corps Area, Jan. 10 to Sept. 28; assistant to G-1, 6th Corps Area, Sept. 29, 1921, to July 1, 1922; Recruiting Officer, 6th Corps Area, July 2 to Oct. 15; en route to Philippines to Nov. 19; at Fort Mills, P. I., Battalion and Fire Commander, Nov. 20, 1922, to Apr. 10, 1924; Plans and Training Officer, Apr. 11 to Sept. 2; en route to U. S. and on leave of absence to Dec. 25; at Fort Eustis, Va., commanding 1st Battalion, 51st Coast Artillery, Dec. 26, 1924, to July 31, 1925.

RESIGNED, AUG. 1, 1925.

**Civil History:**—Secretary of the Chamber of Commerce, Sarasota, Fla., Sept. 1, 1925, to Sept. 1, 1926; Military Instructor at Fishburn Military Academy, Sept. 6,

1926, to June 20, 1928; Commandant Linsly Institute, Wheeling, W. Va., Sept. 1, 1928, to June 15, 1929; with National Aniline and Chemical Company, Oct. 1, 1929, to Dec. 1, 1930; Manager for Central China, Headquarters Hankow, National Aniline and Chemical Company, Dec. 1, 1930, to —

Address: c/o National Aniline and Chemical Co., 9 Bund S. A. D., No. 2, Hankow, China.

*Son of Commander J. R. Edwards, U. S. Navy.

**4931**...(Born Mich.).....**EMIL F. REINHARDT**.....(Ap'd Mich.)...**79**
(Emil Fred Reinhardt, Born Oct. 27, 1888.)

**Military History:—**

MAJOR OF INFANTRY, NATIONAL ARMY, JUNE 7, 1918.

At Camp Custer, Mich., Commanding Convalescent Center, Jan. 11, to Mar. 6, 1919; Recruiting Officer, Mar. 6, 1919, to Sept. 10, 1919; at Camp Dix, N. J., with 50th Infantry, to Oct. 18, 1919; en route to American Forces in Germany with 50th Infantry, Oct. 18, 1919, to Nov. 4, 1919; at Niedermendig and Mayen, Germany, with 50th Infantry, to

RETURNED TO GRADE OF CAPTAIN, JUNE 30, 1920.

MAJOR OF INFANTRY, JULY 1, 1920.

Dec. 31, 1921; at Mayen, Germany, with 5th Infantry, Jan. 1, 1922, to Mar. 15, 1922; at Coblenz, Germany, with 8th Infantry, Mar. 16, 1922, to May 14, 1922; en route to Fort Moultrie, S. C., with 2nd Battalion, 8th Infantry May 16, 1922, to May 28, 1922; leave of three months upon arrival in U. S.; at Fort Leavenworth, Kans., student officer, Command and General Staff School, Sept. 1, 1922, to June 15, 1923; when he was graduated and placed on General Staff Corps Eligible List; at Dayton, Ohio, Professor of Military Science and Tactics, University of Dayton, June 23, 1923, to June 20, 1928; at Fort Snelling, Minn., with 3rd Infantry, Sept. 20, 1928 to Aug. 15, 1930; at Washington, D. C. student officer, The Army War College, Aug. 16, 1930, to —

**4932**...(Born Tenn.).....**CALVIN McC. SMITH**.....(Ap'd Tenn.)...**80**
(Calvin McClung Smith, Born Feb. 22, 1886.)

**Military History:—**

FIRST LIEUTENANT, COAST ARTILLERY CORPS, DEC. 14, 1915.

RESIGNATION ACCEPTED FOR THE GOOD OF THE SERVICE,

JULY 13, 1917.

**Civil History:**—Chief Engineer, Marine License.

Address: 25 Mauch Chunk Street, Tamaqua, Pa.

**4933**...(Born Iowa).....**JOHN G. THORNELL**†.....(Ap'd Iowa)...**81**
(John Gray Thornell, Born May 5, 1886.)

**Military History:—**

CAPTAIN OF INFANTRY, MAY 15, 1917.

MAJOR, TEMPORARY, AIR SERVICE, JAN. 12, 1918.

At Cranwell, England, under instruction as free balloon and dirigible balloon pilot, Feb. 17, 1919, to June, 1919; arrived in U. S. June 30, 1919; at Langley Field, Va., to Oct., 1919; at Brooks Field, Tex., commanding officer to

RETURNED TO GRADE OF CAPTAIN, FEB. 27, 1920.

(TRANSFERRED TO AIR SERVICE, JULY 1, 1920.)

MAJOR, AIR SERVICE, JULY 1, 1920.

Jan., 1921; senior member of commission to Italy for the purchase and shipment to U. S. of the Air Ship Roma; (while on this duty made an officer of the Order of the Crown of Italy); returned to U. S. and at Langley Field in charge of the Roma, July, 1921, to Feb. 21, 1922, when in accident to the Roma he with 33 others was

KILLED, FEB. 21, 1922, NEAR NORFOLK, VA.: AGED 35.

Portrait and obituary in Annual Report, Association of Graduates, for 1922.

**4934**...(Born Ind.).....**WILLIAM A. BEACH**.....(Ap'd Ind.)...**82**
(William Augustus Beach, Born May 20, 1885.)

**Military History:—**

MAJOR OF INFANTRY, NATIONAL ARMY, JUNE 7, 1918.

At Washington, D. C., commanding 2nd Battalion, 63rd Infantry, Aug. 18, 1919, to May 5, 1920; on duty in the Adjutant-General's Office, to

RETURNED TO GRADE OF CAPTAIN, JUNE 2, 1920.

MAJOR OF INFANTRY, JULY 1, 1920.

Oct. 3, 1920; at Boston, Mass., Assistant to Corps Area Adjutant, First Corps, Area, to

(TRANSFERRED TO ADJUTANT-GENERAL'S DEPARTMENT, MAY 16, 1922.)

Apr. 15, 1924; on leave of absence to May 25, 1924; at Washington, D. C., Assistant in Officers' Division, Adjutant General's Office, to June 20, 1928; on leave of absence to July 19, 1928; at Baltimore, Md., Assistant Adjutant-General, Third Corps Area, to (at Camp Perry, Ohio, Adjutant, National Matches, Aug. and Sept., 1928), Feb. 28, 1930; at Washington, D. C., Assistant in Officers' Division, Adjutant-General's Office, to —

**4935**...(Born Ky.).....**DAVID O. BYARS**.....(Ap'd Ky.)...**83**
(David Owen Byars, Born July 9, 1884.)

**Military History:—**

CAPTAIN OF INFANTRY, MAY 15, 1917.

MAJOR OF INFANTRY, NATIONAL ARMY, JUNE 7, 1918.

RETURNED TO GRADE OF CAPTAIN, JAN. 20, 1920.

CAPTAIN, U. S. A., RETIRED, JUNE 21, 1920,

FOR DISABILITY CONTRACTED IN LINE OF DUTY.

MAJOR, U. S. A., RETIRED, JULY 1, 1920,

ACT OF JUNE 4, 1920.

At Lyndon, Ky., and at Military Park, Fla., Professor of Military Science and Tactics, at Kentucky Military Institute, Aug. 10, 1919, to Dec. 28, 1921; Asst. Professor of Military Science and Tactics, Louisville Male High School, Dec. 28, 1921, to Aug. 31, 1927.

**Civil History:**—General Insurance with Carpenter and Burba, Louisville, Ky., Sept. 1, 1927, to — Special Agent, Sun Life Assurance Company of Canada, Nov. 25, 1928, to —

## CLASS OF 1911

Entered June 15, 1907; graduated June 13, 1911.

**4936**...(Born Iowa).....**PHILIP B. FLEMING**.....(Ap'd Iowa)...**1**
(Philip Bracken Fleming, Born Oct. 15, 1887.)

**Military History:—**

CAPTAIN, CORPS OF ENGINEERS, JULY 1, 1916.

COLONEL, TEMPORARY, CORPS OF ENGINEERS, OCT. 7, 1918.

At New York City, under District Engineer Officer, First District, and Recorder, Board of Engineers, Mar. 23, 1919, to

RETURNED TO GRADE OF CAPTAIN, OCT. 6, 1919.

MAJOR, CORPS OF ENGINEERS, JULY 1, 1920.

Sept. 2, 1921; at Fort Humphreys, Va., commanding Enlisted Specialist and Vocational Schools, Member of Board on Training Regulations and of Board on Engineer Equipment, Sept. 3, 1921, to July 14, 1924; (at Fort Des Moines, Iowa, with Cavalry-Engineer Rifle Team, May 1 to June 15, 1922); at Washington, D. C., Chief of Finance Division, Office of Chief of Engineers, Member of War Department Board on Contracts and Adjustments, and of Board on Standardization of War Time Contracts, July 15, 1924, to Aug. 14, 1926; at U. S. Military Academy, Commanding U. S. Military Academy Detachment of Engineers, Post Engineer and Water Supply Officer, and Senior Instructor in Military Engineering, Aug. 15, 1926, to — and in addition Executive Officer, Army Athletic Association, July 9, 1927, to—and Graduate Manager of Athletics, Aug. 15, 1927, to —

**4937**...(Born Pa.).....**JOHN W. STEWART**.....(Ap'd Pa.)...**2**
(John Wesley Stewart, Born Sept. 17, 1885.)

**Military History:—**

CAPTAIN, CORPS OF ENGINEERS, JULY 1, 1916.

LIEUTENANT-COLONEL, TEMPORARY, CORPS OF ENGINEERS, JUNE 28, 1918.

RETURNED TO GRADE OF CAPTAIN, DEC. 16, 1919.

MAJOR, U. S. A., RETIRED, JULY 1, 1920.

FOR DISABILITY CONTRACTED IN LINE OF DUTY.

**Civil History:**—Living at Bradford, Pa., from 1920, to present.

**4938**...(Born Ohio).....**JOSEPH C. MEHAFFEY**.....(Ap'd Ohio)...**3**
(Joseph Cowles Mehaffey, Born Nov. 20, 1889.)

**Military History:—**

CAPTAIN, CORPS OF ENGINEERS, JULY 1, 1916.

COLONEL, TEMPORARY, CORPS OF ENGINEERS, OCT. 7, 1918.

At London, England, Engineer Purchasing Officer, Jan. 1 to

RETURNED TO GRADE OF CAPTAIN, MAR. 26, 1920.

June 10, 1920; en route to U. S. to

MAJOR, CORPS OF ENGINEERS, JULY 1, 1920.

July 7, 1920; on leave of absence to Aug. 24, 1920; at U. S. Military Academy, Instructor in Department of Modern Languages, Aug. 24, 1920, to July 1, 1921; Assistant Professor of Civil and Military Engineering, to Oct. 2, 1922; Professor of Practical Military Engineering to Jan. 1, 1923; Assistant Professor of Engineering to Aug. 24, 1923; Instructor in Department of Engineering, to July 7, 1924; at Baltimore, Md., District Engineer in charge of improvement of rivers and harbors, to Apr. 8, 1925; at Washington, D. C., Executive Assistant, Arlington Memorial Bridge Commission, and Chief, Engineering Division, Office of Public Buildings and Public Parks of the National Capitol, to Apr. 7, 1930; at Balboa Heights, Canal Zone, Assistant Engineer of Maintenance, the Panama Canal, to —

**4939**... (Born Pa.) .....**PAUL S. REINECKE**..... (Ap'd Pa.) ...**4**

(Paul Sorg Reinecke, Born Jan. 12, 1888.)

**Military History:—**

COLONEL, TEMPORARY, CORPS OF ENGINEERS, OCT. 7, 1918.

At Galveston, Tex., Assistant to District Engineer and Disbursing Officer, U. S. Engineer District, Feb. 27, 1919, to

RETURNED TO GRADE OF CAPTAIN, OCT. 6, 1919.

MAJOR, CORPS OF ENGINEERS, JULY 1, 1920.

June, 1922; at Buffalo, N. Y., District Engineer to June 30, 1925; U. S. member of the 1st International Control Board at Niagara Falls, and of the 1st International Board of Control for the St. Lawrence River at Marsena, N. Y., June, 1922, to Apr., 1926; at Washington, D. C., Assistant Chief Engineer, Federal Power Commission, June 30, 1925, to Dec. 1, 1928; at St. Louis, Mo., Assistant to the President, Mississippi River Commission and Secretary of the Mississippi River Commission, Dec., 1928, to Dec., 1929; at Vicksburg, Miss., Assistant to the President, Mississippi River Commission in charge of Planning and Operations, Dec., 1929, to —

**4940**... (Born Ill.) .....**RAYMOND A. WHEELER**..... (Ap'd Ill.) ...**5**

(Raymond Albert Wheeler, Born July 31, 1885.)

**Military History:—**

COLONEL, TEMPORARY, CORPS OF ENGINEERS, NOV. 2, 1918.

At Bad Bertrich, Germany, commanding 4th Regiment of Engineers, and Division Engineer, 4th Division, to Aug., 1919; at Newport, R. I., District Engineer, Aug., 1919, to

RETURNED TO GRADE OF CAPTAIN, OCT. 6, 1919.

Apr., 1920; at Fort Benning, Ga., Instructor, Infantry School, to

MAJOR, CORPS OF ENGINEERS, JULY 1, 1920.

July, 1922; at Washington, D. C., Assistant Engineer Commissioner, District of Columbia, to July, 1926; at Fort Leavenworth, Kans., student officer, Command and General Staff School, to June, 1927, when he was graduated; at Balboa Heights, Canal Zone, Assistant Engineer of Maintenance, to Aug., 1930; at Wilmington, N. C., District Engineer, to —

Awarded

DISTINGUISHED SERVICE MEDAL.

Awarded Silver Star citation.

Service medals: Vera Cruz Expedition; Victory Medal with five battle clasps.

**4941**... (Born Ky.) ..... **WILLIAM B. HARDIGG**..... (Ap'd Ind.) ...**6**
(William Benjamin Hardigg, Born June 22, 1888.)

**Military History:—**

LIEUTENANT-COLONEL, TEMPORARY, ORDNANCE DEPARTMENT, SEPT. 18, 1918.

At Washington, D. C., assigned to Technical Staff, Ordnance Department, Jan. 11, 1919; in charge of Ammunition Division to

RETURNED TO GRADE OF CAPTAIN, MAR. 15, 1920.

MAJOR, COAST ARTILLERY CORPS, JULY 1, 1920.

(TRANSFERRED TO ORDNANCE DEPARTMENT, SEPT. 4, 1920.)

Apr. 1, 1922; at Fort Monroe, Va., assigned as Ordnance Representative, Coast Artillery Board, Apr. 1, 1922, to Apr. 2, 1923; at Washington, D. C., assigned to Ammunition Division, Manufacturing Service, Ordnance Office, Apr. 2, 1923, to Sept. 1, 1926; at Picatinny Arsenal, N. J., Chief of Technical Division, Sept. 1, 1926, to June 25, 1930; at Washington, D. C., Office, Assistant Secretary of War, June 25, 1930, to —

**4942**... (Born Ill.) ..... **CURTIS H. NANCE***..... (Ap'd at Large) ...**7**
(Curtis Hoppin Nance, Born Aug. 12, 1888.)

**Military History:—**

CAPTAIN OF FIELD ARTILLERY, MAY 15, 1917.

MAJOR OF FIELD ARTILLERY, NATIONAL ARMY, MAY 13, 1918.

LIEUTENANT-COLONEL, TEMPORARY, OF FIELD ARTILLERY, SEPT. 11, 1918.

RETURNED TO GRADE OF CAPTAIN, AUG. 20, 1919.

RESIGNED, JAN. 31, 1920.

**Civil History:**—Employed by Radio Corporation of America, Mar. 1, 1920; connected with South American and export sales activities to Mar. 1, 1923 when appointed Assistant Director of International Relations; went to Buenos Aires, Sept., 1923, as South American Representative and Director on boards of Radio Sud America and Transradio Internacional; appointed Far Eastern Representative, Dec., 1924, and sent to Tokyo; transferred to Manila, Aug., 1926, and made Vice President and General Manager, Radio Corporation of the Philippines, a subsidiary; appointed Far Eastern Manager, RCA, Aug. 1, 1928.

Address: c/o Radio Corporation of the Philippines, Manila, P. I.

*Son of Colonel John T. Nance, Class of 1886.

**4943**... (Born Pa.) ..... **HARRY RUSSELL KUTZ**... ..... (Ap'd Pa.) ...**8**
(Born Jan. 29, 1889.)

**Military History:—**

LIEUTENANT-COLONEL, TEMPORARY, ORDNANCE DEPARTMENT, NOV. 11, 1918.

At Washington, D. C., in office of Chief of Ordnance, Jan. 22, 1920, to

RETURNED TO GRADE OF CAPTAIN, JUNE 30, 1920.

MAJOR OF INFANTRY, JULY 1, 1920.

(TRANSFERRED TO ORDNANCE DEPARTMENT, AUG. 27, 1920.)

June 30, 1925; at Baltimore, Md., Headquarters, 3rd Corps Area, Corps Area Ordnance Officer, June 30, 1925, to (detailed Inspector-General's Department, June 29, 1928) July 10, 1928; at Governors Island, N. Y., Headquarters, 2nd Corps Area, Assistant to Corps Area Inspector-General, July 11, 1928, to —

**4944**...(Born Iowa)..**CHARLES A. SCHIMELFENIG**.....(Ap'd Iowa)...**9**
(Charles Adam Schimelfenig, Born Dec. 25, 1888.)

**Military History:—**

LIEUTENANT-COLONEL, TEMPORARY, ORDNANCE DEPARTMENT, NOV. 11, 1918.

At Andernach, Germany, Chief Ordnance Officer, 2nd Brigade, to June 9, 1920; at Metternich, Germany, commanding Ordnance Detachment, etc., June 10, 1920, to

RETURNED TO GRADE OF CAPTAIN, JUNE 11, 1920.

(RELIEVED ORDNANCE DEPARTMENT, JUNE 30, 1920.)

MAJOR, COAST ARTILLERY CORPS, JULY 1, 1920.

(TRANSFERRED TO ORDNANCE DEPARTMENT, SEPT. 27, 1920.)

Mar. 21, 1921; en route to Washington, D. C., Mar. 21, to Apr. 7, 1921; at Washington, D. C., Chief, Maintenance Division, Office Chief of Ordnance, Apr. 9, 1921, to Oct. 15, 1923; additional member War Department General Staff, Oct. 15, 1923, to Feb. 2, 1925; student officer, Army Industrial College, Feb. 2, 1925, to June 30, 1925, when he was graduated; at Fort Leavenworth, Kans., student officer, Command and General Staff School, Aug. 25, 1925, to June 18, 1926, when he was graduated as an Honor Graduate; General Staff Eligible List; at Washington, D. C., Office, Assistant Secretary of War, Current Procurement Branch, July 26, 1926, to June 28, 1930; en route to Watervliet Arsenal and on leave of absence to Sept. 8, 1930; at Watervliet Arsenal, Sept. 8, 1930, to —

**4945**...(Born Tenn.)...**THOMPSON LAWRENCE**.....(Ap'd Tenn.)...**10**
(Born Mar. 11, 1889.)

**Military History:—**

CAPTAIN OF INFANTRY, MAY 15, 1917.

MAJOR OF INFANTRY, NATIONAL ARMY, JUNE 7, 1918.

RETURNED TO GRADE OF CAPTAIN, AUG. 20, 1919.

At U. S. Military Academy, Instructor in Department of Philosophy, Aug. 20. 1919, to

MAJOR OF INFANTRY, JULY 1, 1920.

Aug. 24, 1923; on leave of absence Aug. 25, to Sept. 14, 1923; at Fort Benning, Ga., student officer, Advanced Course, Infantry School, Sept. 15, 1923, to May 29. 1924, when he was graduated; leave of absence May 30, to June 16, 1924; at Camp Meade, Md., commanding 1st Battalion, 34th Infantry, June 17, 1924, to July 3, 1924; leave of absence July 4 to Aug. 26, 1924; at Fort Leavenworth, Kans., student officer, Command and General Staff School, Aug. 27, 1924, to July 1, 1925, when he was graduated as an Honor Graduate; at Camp Meade, Md., student officer, Tank School, July 1, 1925, to Apr. 3, 1926, when he was graduated; at Washington, D. C., Office, Chief of Infantry, Apr. 3, 1926, to —

**4946**...(Born Calif.).....**FREEMAN W. BOWLEY**.....(Ap'd Calif.)...**11**
(Freeman Wate Bowley, Born Apr. 5, 1887.)

**Military History:—**

CAPTAIN OF FIELD ARTILLERY, MAY 15, 1917.

LIEUTENANT-COLONEL, TEMPORARY, ORDNANCE DEPARTMENT, NOV. 11, 1918.

At Fort Sill, Okla., Armament Officer, Field Artillery School, Mar., 1919, to

RETURNED TO GRADE OF CAPTAIN, JUNE 30, 1920.

MAJOR OF FIELD ARTILLERY, JULY 1, 1920.

(ASSIGNED TO 5TH FIELD ARTILLERY, NOV. 29, 1920.)

Dec. 18, 1920; at Fort Bragg, N. C., Regimental Commander and Battalion Commander, 5th Field Artillery, Dec. 22, 1920, to June 21, 1922; at U. S. Military Academy, Instructor, Department of Tactics, June 26, 1922, to June, 1926; at Fort Sill, Okla., student officer, Advanced Course, Field Artillery School, to June, 1927, when he was graduated; at Fort Leavenworth, Kans., student officer, Command and General Staff School, to June, 1928, when he was graduated; General Staff Eligibility List, 1928; at Corvallis, Ore., Director, Field Artillery Unit, Reserve Officers' Training Corps, Oregon State College, July, 1928, to —

**4947**... (Born Mo.) ..... **CHARLES R. BAXTER** ..... (Ap'd Colo.) ... **12**
(Charles Reuben Baxter, Born Jan. 23, 1890.)

**Military History:—**

LIEUTENANT-COLONEL, TEMPORARY, ORDNANCE DEPARTMENT, SEPT. 18, 1918.

At Washington, D. C., Chief Facilities Division, Office Chief of Field Service, Ordnance Department, Mar. 1, 1919, to

RETURNED TO GRADE OF CAPTAIN, JUNE 30, 1920.

(TRANSFERRED TO ORDNANCE DEPARTMENT, JULY 1, 1920.)

MAJOR, ORDNANCE DEPARTMENT, JULY 1, 1920.

July 1, 1924; (Chairman, Ordnance Salvage Board, June 1, 1921, to July 1, 1924); at Cambridge, Mass., student officer, Graduate School of Business Administration, Harvard University, Sept. 9, 1924, to July 1, 1926, when he was graduated as M. B. A.; at Washington, D. C., Office, Chief of Ordnance, Assistant to Executive Assistant July 1, 1926, to July 1, 1928; Fiscal Officer, Jan. 1, 1928, to July 1, 1930; Executive Assistant to the Chief of Ordnance, July 1, 1929, to Aug. 1, 1930; at Frankford Arsenal, Pa., in charge of Instrument Department, Aug. 1, 1930, to —

**4948**... (Born Iowa) ..... **GUSTAV H. FRANKE** ..... (Ap'd Iowa) ... **13**
(Gustav Henry Franke, Born Sept. 7, 1888.)

**Military History:—**

LIEUTENANT-COLONEL, TEMPORARY, OF FIELD ARTILLERY, SEPT. 18, 1918.

At Camp Zachary Taylor, Ky., Instructor in Mathematics at Field Artillery Officers' School, Feb. 21, 1919, to June, 1919; at Camp Zachary Taylor, Ky., and Camp Knox, Ky., Instructor Field Artillery Basic School, Department Materiel and Gunnery, to

RETURNED TO GRADE OF CAPTAIN, FEB. 10, 1920.

MAJOR OF FIELD ARTILLERY, JULY 1, 1920.

June, 1921; at Camp Knox, Ky., Director of Department of Tactics and Communications, Field Artillery Basic School, to June, 1922; en route to Fort Collins, Colo., and on leave of absence to Sept., 1922; at Fort Collins, Colo., Professor of Military Science and Tactics, Colorado A. & M. College, to Aug., 1924; at Fort Sill, Okla., student officer, Advanced Course, Field Artillery School, 1924 to 1925, when he was graduated; at Fort Leavenworth, Kans., student officer, Command and General Staff School, to 1926, when he was graduated as a Distinguished Graduate; General Staff Corps Eligible List; at Fort Bragg, N. C., commanding 2nd Battalion, 17th Field Artillery, Aug., 1926, to June 20, 1927; at Fort McPherson, Ga., Assistant Chief of Staff, G-2, Headquarters Fourth Corps Area, July, 1927, to—and Acting Corps Area Engineer, Apr., 1928, to July, 1930.

**4949**... (Born Ohio) ..... **JOHN C. BEATTY** ..... (Ap'd Ohio) ... **14**
(John Cabeen Beatty, Born Apr. 5, 1889.)

**Military History:—**

CAPTAIN OF FIELD ARTILLERY, MAY 25, 1917.

LIEUTENANT-COLONEL, TEMPORARY, ORDNANCE DEPARTMENT, OCT. 3, 1918.

RETURNED TO GRADE OF CAPTAIN, JUNE 9, 1920.

MAJOR, U. S. A., RETIRED, JULY 1, 1920,

FOR DISABILITY CONTRACTED IN LINE OF DUTY.

LIEUTENANT-COLONEL, U. S. A., RETIRED, JUNE 21, 1930,

ACT OF JUNE 21, 1930.

**Civil History:**—Salesman for the National City Company of New York in Portland, Ore., Apr., 1921, to June, 1925; appointed District Sales Manager for the National City Company in charge of business in Oregon, southern Washington and western Idaho, June, 1925, to —

Address: c/o The National City Company, 250 United States National Bank Building, Portland, Ore.

**4950**... (Born N. Y.) .....**HUBERT G. STANTON**.... .... (Ap'd N. J.) ...**15**
(Hubert Gregory Stanton, Born Sept. 14, 1887.)

**Military History:**—

CAPTAIN OF FIELD ARTILLERY, MAY 15, 1917.

LIEUTENANT-COLONEL, TEMPORARY, ORDNANCE DEPARTMENT, OCT. 3, 1918.

At Boston, Mass., Department Ordnance Officer, Northeastern Department, and Ordnance Officer, North Atlantic Coast Artillery District, Apr. 24, 1920, to

RETURNED TO GRADE OF CAPTAIN, JUNE 30, 1920.

MAJOR, ORDNANCE DEPARTMENT, JULY 1, 1920.

Aug. 20, 1921; at U. S. Military Academy, Assistant Professor, Department of Ordnance and Gunnery, Aug. 24, 1921, to Aug. 23, 1925; on leave of absence to Dec. 23, 1925.

RESIGNED, DEC. 23, 1925.

**Civil History:**—Executive and owner of the Stanton Preparatory Academy, Cornwall, N. Y., since Sept., 1925.

Address: Cornwall-on-Hudson, N. Y.

**4951**... (Born Me.) ....**JOHN EVERARD HATCH***.. ..... (Ap'd Me.) ...**16**
(Born Mar. 16, 1887.)

**Military History:**—

At U. S. Military Academy, West Point, N. Y., Instructor in Department of Mathematics, Sept. 23, 1916, to

CAPTAIN OF FIELD ARTILLERY, MAY 15, 1917.

Dec. 12, 1917; Senior Assistant Instructor of Field Artillery Tactics, Department of Tactics, Dec. 19, 1917, to

MAJOR, TEMPORARY, OF FIELD ARTILLERY, MAY 28, 1918.

LIEUTENANT-COLONEL, TEMPORARY, OF FIELD ARTILLERY, JULY 30, 1918.

Oct. 7, 1918; in charge of the Department of Ordnance and Gunnery, to Nov. 23, 1918; Senior Assistant Instructor of Field Artillery Tactics, to May 22, 1919; en route to France, May 23 to 30, 1919; at Treves, Germany, student officer, Army Center of Artillery Studies, June 3 to July 8, 1919; en route to United States, July 20 to 29, 1919; at U. S. Military Academy, West Point, N. Y., Senior Assistant Instructor of Field Artillery Tactics, July 29, to Aug. 20, 1919; Instructor in Department of Tactics to

RETURNED TO GRADE OF CAPTAIN, AUG. 20, 1919.

MAJOR OF FIELD ARTILLERY, JULY 1, 1920.

Aug. 20, 1920; at Fort Bragg, N. C., duty with 5th Field Artillery Brigade, Aug. 25, 1920, to Sept. 17, 1920; commanding 5th Field Artillery Brigade, to Sept. 29, 1920; commanding 20th Field Artillery to Nov. 21, 1920; duty as Camp Provost Marshal, Nov. 22, 1920 to Sept. 22, 1921; duty with 5th Field Artillery to Oct. 12, 1921; sick in hospital at Fort Bragg, N. C.; at Walter Reed General Hospital and sick leave to Dec. 22, 1921; at Fort Bragg, N. C., duty with 5th Field Artillery, Feb. 11, 1922, to June 26, 1922; at Auburn, Ala., Professor of Military Science and Tactics, Alabama Polytechnic Institute, June 27, 1922, to July 24, 1926; at Fort Sill, Okla., student officer, Advanced Course, the Field Artillery School, Sept. 5, 1926, to June 10, 1927, when he was graduated; at Fort Leavenworth, Kans., student officer, Command and General Staff School, Aug. 18, 1927, to June 15, 1928, when he was graduated; General Staff Corps Eligible List; en route to Hawaiian Islands, July 19, to 27, 1928; at Schofield Barracks, T. H., duty with 8th Field Artillery, July 28, 1928, to Aug. 31, 1928; commanding 8th Field Artillery, Sept. 1, 1928, to Oct. 3, 1928; duty with 8th Field Artillery, Oct. 4, 1928, to —

*Son of General Everard E. Hatch, Class of 1884.

**4952**... (Born Tex.) ....**CHARLES A. WALKER, Jr.**... .... (Ap'd Tex.) ...**17**
(Charles Anderson Walker, Jr., Born Nov. 11, 1887.)

**Military History:—**

LIEUTENANT-COLONEL, TEMPORARY, ORDNANCE DEPARTMENT, SEPT. 16, 1918.

At Watervliet Arsenal, N. Y., Mar. 15, 1919, to

RETURNED TO GRADE OF CAPTAIN, JUNE 10, 1920.

(TRANSFERRED TO ORDNANCE DEPARTMENT, JULY 1, 1920.)

MAJOR, ORDNANCE DEPARTMENT, JULY 1, 1920.

Sept. 1, 1920; at Fort Benjamin Harrison, Ind., Sept. 3, 1920, to Oct. 20, 1921; at Watervliet Arsenal, N. Y., Oct. 22, 1921, to June 12, 1924; at Fort Leavenworth, Kans., student officer, Command and General Staff School, Aug. 20, 1924, to June 25, 1925, when he was graduated; General Staff Corps Eligible List; at Camp McClellan, Ala., June 28, 1925, to Aug. 3, 1925; at Washington, D. C., Office, Chief of Ordnance, Aug. 5, 1925, to July 15, 1929; student officer, Army War College, Sept. 10, 1929, to July 1, 1930, when he was graduated; at Cincinnati, Ohio, Cincinnati District Ordnance Office, Aug. 5, 1930, to —

**4953**... (Born Mich.) ....**BETHEL W. SIMPSON***..... (Ap'd at Large) ...**18**
(Bethel Wood Simpson, Born July 11, 1888.)

**Military History:—**

LIEUTENANT-COLONEL, TEMPORARY, ORDNANCE DEPARTMENT, OCT. 4, 1918.

At Rock Island Arsenal, Chief Engineer and Plant Engineer, Oct. 4, 1919, to

RETURNED TO GRADE OF CAPTAIN, JUNE 30, 1920.

(TRANSFERRED TO ORDNANCE DEPARTMENT, JULY 1, 1920.)

MAJOR, ORDNANCE DEPARTMENT, JULY 1, 1920.

Dec. 15, 1920; at Fort Sill, Okla., Ordnance Officer, Armament Officer, and Member of Field Artillery Board, Dec. 18, 1920, to Feb. 4, 1922; at Washington, D. C., Chief of Ammunition and Explosives Division, Technical Staff, Ordnance Office, Feb. 17, 1922, to Jan. 31, 1926; student officer, Army Industrial College, Feb. 1, 1926, to June 30, 1926, when he was graduated; at Fort Leavenworth, Kans., student officer, Command and General Staff School, Aug. 24, 1926, to July 1, 1927, when he was graduated; General Staff Corps Eligible List; at Watertown Arsenal, Watertown, Mass., Assistant Commandant, The Ordnance School, Aug. 26, 1927, to —

*Son of Lieutenant-Colonel Wendell L. Simpson, Class of 1884.

**4954**... (Born Colo.) ..... **NEIL G. FINCH** ..... .... (Ap'd Ohio) ... **19**
(Neil Graham Finch, Born Oct. 14, 1888.)

**Military History:—**

CAPTAIN OF FIELD ARTILLERY, MAY 15, 1917.

COLONEL OF FIELD ARTILLERY, U. S. A., OCT. 24, 1918.

RESIGNED, JUNE 30, 1919.

COLONEL, FIELD ARTILLERY RESERVE, OCT. 23, 1922.

**Civil History:**—Bond Salesman in New York City and New York State, 1919-1920; Associated with the Cullinan interests of Houston, Tex., 1921; Executive Officer of the Bond Department of Bankers Trust Company of New York, 1921, to 1927; Member of New York Stock Exchange, 1927; Wertheim & Co., Investment Bankers and Members New York Stock Exchange, General Partner, 1927, to 1930; Dobbs & Co., Members, New York Stock Exchange, General Partner, 1931; Trustee, Association of Graduates; Trustee, Endowment Fund, Association of Graduates; Member of: Membership Committee, New York Group of Investment Bankers Association of America; Economic Club of New York, Honorary Committee of Guarantors of the Civic Forum, New York City; University, Riding, Bankers, Bond and Downtown Athletic Clubs of New York City, Rumson Country Club of Rumson, N. J., Lake Placid Club of Lake Placid, N. Y., and Army and Navy Club of Washington, D. C.

Address: 26 Broadway, New York City, N. Y.

**4955**... (Born Ill.) ..... **HAROLD F. NICHOLS** ..... (Ap'd Ill.) ... **20**
(Harold Floyd Nichols, Born Apr. 13, 1888.)

**Military History:—**

CAPTAIN, COAST ARTILLERY CORPS, MAY 15, 1917.

MAJOR, TEMPORARY, COAST ARTILLERY CORPS, JULY 3, 1918.

At Fort Monroe, Va., Instructor at Coast Artillery School, Mar. 19, 1919, to

RETURNED TO GRADE OF CAPTAIN, FEB. 11, 1920.

MAJOR, COAST ARTILLERY CORPS, JULY 1, 1920.

July 1, 1920; at U. S Military Academy, Instructor in Department of English and History, Civil Government and Economics, Aug. 24, 1920, to July 1, 1924; at Fort Monroe, Va., student officer, Advanced Course, Coast Artillery School, Sept. 1, 1924, to July 1, 1925, when he was graduated; at Fort Leavenworth, Kans., student officer, Command and General Staff School, Aug. 22, 1925, to June 21, 1926, when he was graduated; General Staff Corps Eligible List; at Fort Monroe, Va., on staff of commanding general, 3rd Coast Artillery District, July 1, 1926, to July 1, 1928; at Fort Leavenworth, Kans., Instructor at Command and General Staff School, Aug. 1, 1928, to --

**4956**... (Born Wis.) ..... **HARRY J. KEELEY** ..... (Ap'd Ill.) ... **21**
(Harry James Keeley, Born Apr. 1, 1890.)

**Military History:—**

CAPTAIN OF INFANTRY, MAY 15, 1917.

MAJOR OF INFANTRY, NATIONAL ARMY, JUNE 7, 1918.

At U. S. Military Academy, Instructor in Department of Tactics, Aug. 20, 1919, to

RETURNED TO GRADE OF CAPTAIN. AUG. 29, 1919.

MAJOR OF INFANTRY, JULY 1, 1920.

Sept., 1921; at Fort Benning, Ga., student officer, The Infantry School, Sept., 1921, to June, 1922, when he was graduated; at Camp McClellan, Ala., commanding

Battalion, 6th Infantry, July, 1922, to Sept., 1922; at Fort McPherson, Ga., commanding Battalion, 22nd Infantry, Sept., 1922, to Sept., 1928; at Fort Des Moines, Iowa, commanding 2nd Battalion, 17th Infantry, Oct., 1928, to Oct., 1929; at Fort Snelling, Minn., Oct., 1929, to —

Awarded two Silver Star citations.

**4957**... (Born Miss.) ..... **CHARLES P. HALL**..... .... (Ap'd Miss) ...**22**
(Charles Philip Hall, Born Dec. 12, 1886.)

**Military History:—**

DISTINGUISHED SERVICE CROSS.

March to the Rhine, Nov. 17, to Dec. 13, 1918; with Army of Occupation, Dec. 13, 1918, to

LIEUTENANT-COLONEL, TEMPORARY, OF INFANTRY, MAY 6, 1919.

Aug., 1919; at Camp Travis, Tex., commanding 2nd Trains, Adjutant 3rd Brigade, and Assistant Adjutant, 2nd Division, Sept. 1, 1919, to

RETURNED TO GRADE OF CAPTAIN, JUNE 30, 1920.

MAJOR OF INFANTRY, JULY 1, 1920.

June 30, 1922; at Fort Benning, Ga., Member of Infantry Board, July 1, 1922 to Sept. 15, 1923; at Fort Benning, Ga., student officer, Infantry School, 1923, to 1924, when he was graduated; at Fort Leavenworth, Kans., student officer, Command and General Staff School, 1924, to 1925, when he was graduated as a Distinguished Graduate; General Staff Corps Eligible List; at Fort Benning, Ga., Instructor, Infantry School, 1925, to 1929; at Washington, D. C., student officer, Army War College, 1929, to 1930.

Awarded Croix de Guerre; Legion of Honor; La Solidaridad.

Awarded three Silver Star Citations.

**4958**... (Born Wis.) .... **ALEXANDER DAY SURLES**..... (Ap'd Wis.) ...**23**
(Born Aug. 14, 1886.)

**Military History:—**

MAJOR OF CAVALRY, NATIONAL ARMY, JUNE 7, 1918.

At U. S. Military Academy, Instructor in Department of English and History, Aug. 24, 1919, to

RETURNED TO GRADE OF CAPTAIN, AUG. 28, 1919.

MAJOR OF CAVALRY, JULY 1, 1920.

Sept. 1, 1923; at Baltimore, Md., on athletic duty, at Headquarters, 3rd Corps Area, to Jan. 15, 1924; at Fort Riley, Kans., student officer, Advanced Course, Cavalry School, to June 15, 1924, when he was graduated; at Fort Leavenworth, Kans., student officer, Command and General Staff School, Aug. 20, 1924, to June 10, 1925, when he was graduated; at Fort Bliss, Tex., duty with 7th Cavalry, to July 1, 1927; at Fort Bliss, Tex., General Staff Corps, duty as G-2, Headquarters, 1st Cavalry Division, to Nov. 14, 1930; at Fort Myer, Va., with 3rd Cavalry, to —

**4959**... (Born N. Y.) ..... **WILLIAM E. LARNED***..... (Ap'd N. J.) ...**24**
(William Edmund Larned, Born Jan. 27, 1888.)

**Military History:—**

COLONEL, TEMPORARY, OF FIELD ARTILLERY, OCT. 30, 1918.

At Washington, D. C., with Education and Recreation Branch, War Plans Division, General Staff, Dec. 19, 1919, to

RETURNED TO GRADE OF CAPTAIN, MAR. 15, 1920.

MAJOR OF FIELD ARTILLERY, JULY 1, 1920.

(TRANSFERRED TO ORDNANCE DEPARTMENT, AUG. 31, 1920, TO RANK FROM JULY 1, 1920.)

Oct. 13, 1920; at Watervliet Arsenal, N. Y., Oct. 13, 1920, to Oct. 26, 1920; at Rock Island Arsenal, Ill., Oct. 26, 1920, to Aug. 1, 1921; at Fort Sheridan, Ill., and 1819 West Pershing Road, Chicago, Ill., Corps Area Ordnance Officer, 6th Corps Area, Aug. 25, 1921, to Nov. 10, 1922; (on leave of absence, Sept. 11, to Oct. 20, 1922;) at Watervliet Arsenal, N. Y., Nov. 10, 1922, to Aug. 10, 1926; at Boston, Mass., Corps Area Ordnance Officer, 1st Corps Area, Aug. 10, 1926, to July 5, 1927; on leave of absence to Aug. 5, 1927; at Washington, D. C., Office, Chief of Ordnance, as Chief General Supply Division, Field Service, Aug. 5, 1927, to —

*Son of Colonel Charles W. Larned, Class of 1870; grandson of Brigadier-General E. B. Alexander, Class of 1823.

**4960**... (Born Pa.) ..... **FRANKLIN KEMBLE** ..... (Ap'd Pa.) ...**25**
(Born July 19, 1886.)

**Military History:—**

CAPTAIN, COAST ARTILLERY CORPS, MAY 15, 1917.

MAJOR, TEMPORARY, COAST ARTILLERY CORPS, JULY 5, 1918.

At Fort H. G. Wright, N. Y., Coast Defense Artillery Engineer, Apr., 1919, to

RETURNED TO GRADE OF CAPTAIN, JUNE 30, 1920.

MAJOR, COAST ARTILLERY CORPS, JULY 1, 1920.

Aug., 1920; at U. S. Military Academy, Quartermaster and Amusement Officer, Department of Tactics, Aug. 26, 1920, to July 1, 1924; at Fort Monroe, Va., student officer, Advanced Course, Coast Artillery School, Sept. 10, 1924, to June 14, 1925, when he was graduated; at Fort Leavenworth, Kans., student officer, Command and General Staff School, Sept. 5, 1925, to June 18, 1926, when he was graduated as a Distinguished Graduate; General Staff Corps Eligible List; en route to Hawaiian Islands, June 18, 1926, to Sept. 3, 1926; at Fort Shafter, T. H., commanding 3rd Battalion, 64th Coast Artillery (AA) to Nov., 1927; commanding 1st Battalion, 64th Coast Artillery (AA) to May 18, 1929; en route to United States, June 7, 1929, to July 8, 1929; at Wilmington, N. C., Instructor of Coast Artillery of North and South Carolina, Sept. 2, 1929, to —

**4961**... (Born Minn.) ..... **ALFRED J. BETCHER** ..... (Ap'd Minn.) ...**26**
(Alfred John Betcher, Born Nov. 7, 1887.)

**Military History:—**

MAJOR OF INFANTRY, NATIONAL ARMY, JUNE 7, 1918.

At Seattle, Wash., Assistant Professor of Military Science and Tactics at University of Washington, July 31, 1919, to

RETURNED TO GRADE OF CAPTAIN, JAN. 21, 1920.

(TRANSFERRED TO FIELD ARTILLERY, JULY 1, 1920.)

MAJOR OF FIELD ARTILLERY, JULY 1, 1920.

Sept. 10, 1920; at Camp Lewis, Wash., duty with 77th Field Artillery, to Sept. 1, 1921; at Fort Sill, Okla., student officer, Field Artillery Technical School, to June 15, 1922, when he was graduated; assigned to 76th Field Artillery; en route to join and on duty with Citizens' Military Training Camp at Presidio of San Francisco, Calif., and with Organized Reserves, Del Monte, Calif., to Aug. 25, 1922; at Presidio of Monterey, Calif., commanding 2nd Battalion, 76th Field Artillery, to Sept. 9, 1923; at Fort Leavenworth, Kans., student officer, Command and General Staff School, to June 15, 1924, when he was graduated; General Staff Corps Eligible

List; at Fort Sill, Okla., Instructor, Field Artillery School, to Aug. 25, 1926; at Fort Sill, Okla., commanding 1st Battalion, 1st Field Artillery, to Oct. 1, 1926; at Syracuse, New York, detailed with Organized Reserves and on duty at Headquarters, 98th Division, Oct. 12, 1926, to —

**4962**... (Born D. C.) ..... **CHARLES L. BYRNE**† ..... (Ap'd at Large) ... **27**
(Charles Laurence Byrne, Born Feb. 9, 1888.)

**Military History:—**

CAPTAIN OF FIELD ARTILLERY, MAY 15, 1917.

MAJOR, TEMPORARY, OF FIELD ARTILLERY, JUNE 1, 1918.

RESIGNED, APR. 21, 1919.

Reappointed

MAJOR OF INFANTRY, JULY 1, 1920.

At Camp Meade, Md., commanding Battalion, 12th Infantry, Dec. 24, 1920, to Sept. 1, 1921; at Fort Benning, Ga., student officer at Infantry School, Sept. 14, 1921, to May 28, 1922, when he was graduated; at Camp Meade, Md., on summer camp duty and at Fort Benning, Ga., Instructor in Department of Military Art, June 10, 1922, to June 1, 1923; at Fort Leavenworth, Kans., student officer at General Service Schools, Sept. 15, 1923, to June 13, 1924, when he was graduated; in Spain, by War Department order, June 30, to Aug. 20, 1924; at U. S. Military Academy, Assistant Professor of Spanish, Department of Modern Languages, Sept. 2, 1924, to Feb. 27, 1925, and Associate Professor of Modern Languages, Feb. 27, 1925, to Dec. 13, 1927.

DIED, SUICIDE, DEC. 13, 1927, AT WEST POINT, N. Y.: AGED 39.

Portrait and obituary in Annual Report, Association of Graduates, for 1929.

**4963**... (Born Pa.) ..... **PHILIP JAMES KIEFFER** ..... (Ap'd Pa.) ... **28**
(Born July 31, 1886.)

**Military History:—**

CAPTAIN OF CAVALRY, JULY 1, 1916.

MAJOR OF CAVALRY, NATIONAL ARMY, JUNE 7, 1918.

RESIGNED, FEB., 1920.

Address: Unknown.

**4964**... (Born D. C.) . **KARL SLAUGHTER BRADFORD** . (Ap'd Md.) ... **29**
(Born June 28, 1889.)

**Military History:—**

MAJOR OF CAVALRY, NATIONAL ARMY, JUNE 7, 1918.

At Washington, D. C., with Operations Division, General Staff, Dec. 30, 1918, to

(DETAILED TO GENERAL STAFF CORPS, MAY 6, 1919.)

(RELIEVED GENERAL STAFF CORPS, JUNE 17, 1919.)

June 18, 1919; en route to and at Nantes, France, with the Depot Quartermaster, and on duty in the office of the Chief Quartermaster, Paris, France, July 1, 1919, to Nov. 1, 1919; at St. Cyr, France, student officer, Ecole Speciale Militaire, Nov. 1, 1919, to

RETURNED TO GRADE OF CAPTAIN, MAR. 4, 1920.

MAJOR OF CAVALRY, JULY 1, 1920.

Aug. 25, 1920; en route to the United States and station, to Sept. 17, 1920; at Fort Myer, Va., with 3rd Cavalry, Sept. 18, 1920, to Nov. 24, 1920; at Fort D. A. Russell, Wyo., with 15th Cavalry, Nov. 27, 1920, to May 4, 1921; at Fort Riley,

Kans., Member, Cavalry Board and student officer, Cavalry School, Troop Officers' Course, (Graduate, 1924) and Advanced Course, (Graduate, 1925) Sept. 16, 1921, to June 25, 1925; at Fort Leavenworth, Kans., student officer, Command and General Staff School, Aug. 25, 1925, to June 19, 1926, when he was graduated; at Washington, D. C., Assistant to the Historical and Information Officer, Office Chief of Cavalry, June 24, 1926, to Mar. 3, 1928; en route to the Philippine Islands, to Apr. 21, 1928; at Camp Stotsenburg, P. I., with 26th Cavalry, Apr. 21, 1928, to Mar. 11, 1930; en route to the United States and on leave of absence to July 30, 1930; at Amherst, Mass., Reserve Officers' Training Corps duty, Massachusetts Agricultural College, July 31, 1930, to —

**4965**... (Born N. Y.) .....**HERBERT A. DARGUE**..... .....(Ap'd N. J.)...**30**

(Herbert Arthur Dargue, Born Nov. 17, 1886.)

**Military History:—**

LIEUTENANT-COLONEL, TEMPORARY, AIR SERVICE, AERONAUTICS, AUG. 20, 1918.

At McCook Field, Dayton, Ohio, student officer, Air Service Engineering School, Jan. 4, 1920, to

RETURNED TO GRADE OF CAPTAIN, FEB. 20, 1920.

(TRANSFERRED TO AIR SERVICE, JULY 1, 1920.)

MAJOR, AIR SERVICE, JULY 1, 1920.

Sept. 16, 1920, when he was graduated; at Washington, D. C., Office, Chief of Air Corps, Sept. 20, 1920, to Aug. 20, 1923; at Fort Leavenworth, Kans., student officer, Command and General Staff School, Aug. 21, 1923, to June 25, 1924, when he was graduated as a Distinguished Graduate; General Staff Corps Eligible List; at Washington, D. C., Office, Chief of Air Corps, July 1, 1924, to Dec. 20, 1926; Leader, Pan American Flight to Latin America, Dec. 21, 1926, to May 2, 1927; at Washington, D. C., Office, Chief of Air Corps, May 3, 1927, to Aug. 15, 1928; at Washington, D. C., student officer, Army War College, Aug. 16, 1928, to June 27, 1929, when he was graduated; at Newport, R. I., student officer, Naval War College, July 1, 1929, to May 28, 1930, when he was graduated; on leave of absence, June 5, to Sept. 25, 1930; at Langley Field, Va., Commanding Officer, 2nd Bombardment Group, Sept. 26, 1930, to —

Awarded

DISTINGUISHED FLYING CROSS.

"For extraordinary achievement while participating in an aerial flight. Major Dargue, as one of the pilots of the airplane New York and as commanding officer of the Pan American flight, Dec. 21, 1926, to May 2, 1927, by his untiring energy, broad vision, and technical knowledge assisted materially in the organization of this important expedition. His leadership, skill, sound judgment, and courageous conduct were vital factors in bringing to a successful completion this mission of good will. In the excellent performance of his many important duties, he brought great credit to himself and to the Army of the United States, and contributed to the cause of Pan American amity."

Decorations: Official of the Order of the Sun, Peru; Official of the Order of the Condor of the Andes, Bolivia; Official of the Order of Bolivar, Venezuela.

Service medals: Victory medal, two clasps; Mexican service.

**4966**... (Born Ill.) .....**JOHN G. BOOTON**.....(Ap'd Ill.)...**31**

(John Griffith Booton, Born Feb. 1, 1887.)

**Military History:—**

LIEUTENANT-COLONEL, TEMPORARY, ORDNANCE DEPARTMENT, OCT. 4, 1918.

At Washington, D. C., in office of Chief of Ordnance, Apr. 30, 1919, to

RETURNED TO GRADE OF CAPTAIN, JUNE 30, 1920.

(TRANSFERRED TO ORDNANCE DEPARTMENT, JULY 1, 1920.)

MAJOR, ORDNANCE DEPARTMENT, JULY 1, 1920.

Nov. 1, 1924; at Boston, Mass., 11th Corps Organized Reserves, Nov. 1, 1924, to July 1, 1925; at Cambridge, Mass., student officer, Harvard University, Graduate School of Business Administration, July 1, 1925, to June 30, 1927, when he was graduated as M. B. A.; at Boston, Mass., Executive Assistant, Boston District Ordnance Office, July 1, 1927, to Aug. 12, 1930; en route to Hawaiian Islands, to Sept. 9, 1930; at Schofield Barracks, T. H., Division Ordnance officer, Hawaiian Division, Sept. 10, 1930, to —

**4967**...(Born Wash.) ..**FREDERICK GILBREATH**.. ...(Ap'd Wash.)...**32**
(Born Feb. 21, 1888.)

**Military History:—**

COLONEL, TEMPORARY, QUARTERMASTER CORPS, MAY 5, 1919.

At Washington, D. C., Assistant to Director of Storage, Office of Quartermaster General, to May 31, 1920; Chief of Administration Division, Storage Service, June 1, 1920, to June 30, 1920;

RETURNED TO GRADE OF CAPTAIN, JUNE 30, 1920.

(TRANSFERRED TO QUARTERMASTER CORPS, JULY 1, 1920.)

MAJOR, QUARTERMASTER CORPS, JULY 1, 1920.

at San Antonio, Tex., Depot Quartermaster, San Antonio Depot, to Sept. 1, 1921; at Fort Leavenworth, Kans., student officer, School of the Line, to 1922, when he was graduated as a Distinguished Graduate; student officer, General Staff School, to June 20, 1923, when he was graduated; General Staff Corps Eligible List; Instructor, General Service Schools, to

(TRANSFERRED TO CAVALRY, MAR. 31, 1925.)

Aug. 15, 1926; at Washington, D. C., student officer, Army War College, to June 20, 1927, when he was graduated; at Fort Riley, Kans., Second Cavalry, to Aug. 15, 1928; at Washington, D. C., War Department General Staff, to —

**4968**...(Born Iowa).....**GEORGE R. HICKS**.....(Ap'd Iowa)...**33**
(George Richmond Hicks, Born Aug. 24, 1885.)

**Military History:—**

MAJOR OF INFANTRY, NATIONAL ARMY, JUNE 7, 1918.

En route to Hawaii, Jan. 12, 1919, to Feb. 13, 1919; at Fort Shafter, T. H., with 1st Hawaiian Infantry, Feb. 15, to Aug. 3, 1919; Morale Officer, Headquarters, Hawaiian Department, Aug. 6, 1919, to

RETURNED TO GRADE OF CAPTAIN, AUG. 27, 1919.

Jan. 6, 1920; at Schofield Barracks, T. H., attached to 44th Infantry, Oct. 11, 1920, to Oct. 22, 1920; Assistant to Post Quartermaster, Oct. 23, 1920, to

MAJOR OF INFANTRY, JULY 1, 1920.

Jan. 20, 1921; with 44th Infantry, Jan. 21, 1921, to Mar. 13, 1921; en route to Camp Travis, Tex., Mar. 14, to Mar. 24, 1921; at Camp Travis, Tex., with 20th Infantry, Mar, 25, 1921, to May 26, 1922; at Fort Niagara, N. Y. and Camp Perry, Ohio, with Infantry Team, July 3, 1921, to Sept. 20, 1921; at Fort Benning, Ga., student officer, Infantry School, Field Officers' Course, Sept. 30, 1921, to May 26, 1922, when he was graduated; Instructor, Infantry School, May 27, 1922, to Aug. 20, 1925; at Fort Niagara, N. Y., and Camp Perry, Ohio, with Infantry Team, June 19, 1922, to Oct. 5, 1922; at Fort Leavenworth, Kans., student officer, Command and General Staff School, Aug. 21, 1925, to June 18, 1926, when he was graduated; General Staff Corps Eligible List; at Omaha, Nebr., Professor of Military Science and Tactics, Creighton University, June 19, 1926, to July 10, 1930; at Kansas City, Kans., Instructor 354th Infantry, Sept. 10, 1930, to Nov. 10, 1930; Instructor, 408th Infantry, Nov. 10, 1930, to —

**4969**... (Born N. Y.) ..... **JAMES B. CRAWFORD**..... (Ap'd N. Y.) ...**34**
(James Blanchard Crawford, Born Nov. 27, 1888.)

**Military History:—**

CAPTAIN, COAST ARTILLERY CORPS, MAY 15, 1917.

MAJOR, TEMPORARY, COAST ARTILLERY CORPS, JULY 7, 1918.

At Headquarters, American Forces in Germany, Chief Transportation Officer, May 24, to

RETURNED TO GRADE OF CAPTAIN, JUNE 30, 1920.

MAJOR, COAST ARTILLERY CORPS, JULY 1, 1920.

Aug., 1920; at U. S. Military Academy, Instructor in Department of Philosophy, Aug. 24, 1920, to Aug., 1924; at Fort Monroe, Va., student officer, Advanced Course, Coast Artillery School, Sept., 1924, to July, 1925, when he was graduated; at Fort Leavenworth, Kans., student officer, Command and General Staff School, Sept., 1925, to June, 1926, when he was graduated as an Honor Graduate; General Staff Corps Eligible List; at Panama, Canal Zone, Adjutant, Fort Amador, to Sept., 1927, and Executive Panama Coast Artillery District, Quarry Heights, Sept., 1927, to June 30, 1929; at Washington, D. C., Office, Chief of Coast Artillery, Training Section, Sept. 10, 1929, to —

**4970**... (Born Turkey) .... **HAIG SHEKERJIAN**..... (Ap'd Conn.) ...**35**
(Born June 13, 1886.)

**Military History:—**

MAJOR OF INFANTRY, NATIONAL ARMY, JUNE 7, 1918.

At Washington, D. C., with Military Intelligence Division, General Staff, Dec. 26, 1919, to

RETURNED TO GRADE OF CAPTAIN, MAR. 15, 1920.

MAJOR OF INFANTRY, JULY 1, 1920.

Nov. 15, 1920; at New York City, N. Y., Recruiting service, Nov. 15, 1920, to Apr. 1, 1921; at Camp Meade, Md., Major, 12th Infantry, July 1, 1921, to Sept. 1, 1921; at Charleston, W. Va., with 100th Division, Organized Reserves, Sept. 1, 1921, to Apr. 15, 1922; at Louisville, Ky., with 100th Division, Organized Reserves, Apr. 15, 1922, to Aug. 20, 1923; at Fort Leavenworth, Kans., student officer, Command and General Staff School, Aug. 20, 1923, to

(TRANSFERRED TO CHEMICAL WARFARE SERVICE, SEPT. 25, 1923.)

June 30, 1924, when he was graduated as a Distinguished Graduate; General Staff Corps Eligible List; at Edgewood Arsenal, Md., student officer, Chemical Warfare School, to Sept. 1, 1924, when he was graduated; at Edgewood Arsenal, Md., Chief of Planning Division, Sept. 1, 1924, to May 15, 1925; Assistant Commandant, Chemical Warfare School, May 15, 1925, to June 30, 1926; at Fort Leavenworth, Kans., Instructor, Command and General Staff School, July 1, 1926, to Aug. 19, 1930; at Washington, D. C., student officer, Army War College, Aug. 19, 1930, to —

**4971**... (Born Kans.) ..... **CHARLES SEA FLOYD**†..... (Ap'd Mo.) ...**36**
(Born Feb. 21, 1889.)

**Military History:—**

CAPTAIN OF INFANTRY, MAY 15, 1917.

LIEUTENANT-COLONEL, TEMPORARY, OF INFANTRY, OCT. 27, 1918.

RETURNED TO GRADE OF CAPTAIN, APR. 1, 1920.

MAJOR, U. S. A., RETIRED, JULY 1, 1920,

FOR DISABILITY CONTRACTED IN LINE OF DUTY.

At Fork Union, Va., Professor of Military Science and Tactics at Fork Union Military Academy, Sept. 9, 1926, to May 16, 1927.

DIED, MAY 16, 1927, AT RICHMOND, VA.: AGED 38.

Portrait and obituary in Annual Report, Association of Graduates, for 1928.

**4972**... (Born Ohio) .**BENJAMIN C. LOCKWOOD, Jr.**.... (Ap'd Utah) ...**37**
(Benjamin Curtis Lockwood, Jr., Born June 14, 1888.)

**Military History:—**

MAJOR OF INFANTRY, NATIONAL ARMY, JUNE 7, 1918.

RETURNED TO GRADE OF CAPTAIN, MAR. 15, 1920.

At Washington, D. C., with Personnel Branch, General Staff, May 24, 1920, to

MAJOR OF INFANTRY, JULY 1, 1920.

Oct. 1, 1920; at Fort Benning, Ga., student officer, Field Officers' Course, Infantry School, Oct. 14, 1920, to June 1, 1921, when he was graduated; Instructor, Infantry School, June 15, 1921, to June 18, 1923; at Fort Leavenworth, Kans., student officer, Command and General Staff School, Aug. 20, 1923, to Sept. 4, 1924, when he was graduated as a Distinguished Graduate; General Staff Corps Eligible List; at Honolulu, T. H., Headquarters Hawaiian Department, Assistant to Assistant Chief of Staff, G-3, and Acting Assistant Chief of Staff, G-4, Dec. 1, 1924, to Nov. 15, 1927; at Fort Slocum, N. Y., commanding 3rd Battalion, 18th Infantry and Executive Officer, Overseas Recruit Depot, Jan. 27, 1928, to Aug. 14, 1930; at Washington, D. C., student officer, The Army War College, to —

**4973**... (Born Pa.) .....**ROBERT W. CLARK, Jr.**..... (Ap'd Pa.) ...**38**
(Born May 17, 1887.)

**Military History:—**

CAPTAIN, COAST ARTILLERY CORPS, MAY 15, 1917.

At Key West Barracks, Fla., July 19, 1919, to

MAJOR, COAST ARTILLERY CORPS, JULY 1, 1920.

Nov. 30, 1922.

MAJOR, U. S. A., RETIRED, NOV. 30, 1922,

ACT OF JUNE 30, 1922.

**Civil History:**—At Arcadia, Fla., citrus grower, to Oct., 1923; Construction Engineering on Gandy Bridge, Tampa, Fla., to Apr., 1924; surveying at Sarasota, Fla., to Oct., 1924; Land Salesman for Palmer Corporation at Sarasota, Fla., to July, 1926; Real Estate Broker to Nov., 1929, working during winter months of this period as statistician at celery packing house; Building Construction Engineer, at Sarasota for Paul W. Bergmann, Inc., to —

**4974**... (Born Va.) ...**HARRISON H. C. RICHARDS***..... (Ap'd Va.) ...**39**
(Harrison Henry Cocke Richards, Born Apr. 26, 1890.)

**Military History:—**

MAJOR OF CAVALRY, NATIONAL ARMY, JUNE 7, 1918.

At Washington, D. C., in office of Director of Military Aeronautics, Chief of Motor Transport Branch, Supply Section, Feb. 1, 1919, to Sept., 1919; at Waco, Tex., commanding officer, Rich Field, Sept. 15, 1919, to Oct. 15, 1919; transferred to 15th Cavalry, Oct. 15, 1919; at Cheyenne, Wyo., with 15th Cavalry, Nov., to Dec. 21, 1919; at Presidio of San Francisco, Calif., Post Signal Office and Commanding Officer, Radio School, Dec. 23, 1919, to

RETURNED TO GRADE OF CAPTAIN, MAR. 25, 1920.

(TRANSFERRED TO AIR SERVICE, JULY 1, 1920.)

MAJOR, AIR SERVICE, JULY 1, 1920.

Sept. 9, 1920; at Dallas, Tex., Commanding Officer, Love Field, Sept. 9, 1920, to about Feb. 20, 1922; at Newark, N. J., Air Service Executive with 78th Division Organized Reserves, about Feb. 20, 1922, to Sept. 9, 1922; at Washington, D. C., Sept. 9, 1922, to Mar. 12, 1925; sick in Walter Reed General Hospital, Feb. 19, 1925, to about May 20, 1925; at Langley Field, Va., one or two days; at Montgomery, Ala., Commanding Officer, Maxwell Field, June 2, 1925, to Dec. 10, 1926; at Kelly Field, Tex., observation course advanced Flying School, Dec. 14, 1926 to Feb. 28, 1927; at Montgomery, Ala., Commanding Officer, Maxwell Field, Mar. 5, to Aug. 2, 1927; at Langley Field, Va., student officer, Air Corps Tactical School, Aug. 28, 1927, to Aug. 20, 1928, when he was graduated; rated Air Pilot, Air Observer; at Fort Leavenworth, Kans., student officer, Command and General Staff School, Aug. 28, 1928, to —

Before entering the Academy, served as Private, Co. D, 72nd Virginia National Guard, May 1, 1906, to June 14, 1907.

*Grandson of Commodore Harrison Henry Cocke, U. S. N., 1812, to 1861, and Confederate Navy, 1861-1865; nephew of Captain J. R. Richards, Class of 1878.

**4975**...(Born Mo.).....**CARROLL A. BAGBY**.....(Ap'd Mo.)...**40**

(Carroll Armstrong Bagby, Born Apr. 13, 1890.)

**Military History:—**

CAPTAIN OF INFANTRY, MAY 15, 1917.

MAJOR OF INFANTRY, NATIONAL ARMY, JUNE 7, 1918.

RETURNED TO GRADE OF CAPTAIN, AUG. 27, 1919.

At Camp Benning, Ga., Instructor, Machine Gun Department, Infantry School, Dec., 1919, to

MAJOR OF INFANTRY, JULY 1, 1920.

July 1, 1921; at Fort Niagara, N. Y., at Infantry Rifle Team tryout, July 5, to Aug. 19, 1921; at Camp Perry, Ohio, G-3, National Matches, to Sept. 27, 1921; at Fort Benning, Ga., student officer at Infantry School, Oct. 28, 1921, to May 27, 1922, when he was graduated; at Fort Niagara, N. Y., at Infantry Rifle Team tryout, June 14 to Aug. 17, 1922; at Camp Perry, Ohio, G-3, National Matches, to Oct. 2, 1922; at Camp Travis and at Fort Sam Houston, Tex., commanding Battalion, 20th Infantry, Oct. 24, 1922, to July 2, 1923; at U. S. Military Academy, Instructor in Department of Tactics, Aug. 24, 1923, to Aug. 20, 1927; at Fort Leavenworth, Kans., student officer, Command and General Staff School, Aug. 20, 1927, to July 3, 1928, when he was graduated; General Staff Corps Eligible List; en route to Hawaii, Sept. 22, 1928, to Oct. 2, 1928; at Schofield Barracks, Hawaii, commanding 2nd Battalion, 21st Infantry, and Executive 21st Brigade, Oct. 2, 1928, to Mar. 30, 1930; at Headquarters, Hawaiian Department, Assistant to Assistant Chief of Staff, G-3, Mar. 31, 1930, to Sept. 13, 1930; en route to Fort Hayes, Ohio, and leave of absence, Sept. 13, 1930, to Oct. 26, 1930; at Fort Hayes, Ohio. Headquarters 5th Corps Area, Reserve Officers' Training Corps Officer, Oct. 26, 1930, to —

**4976**...(Born Pa.).....**ARTHUR B. CONARD**.....(Ap'd Pa.)...**41**

(Arthur Bayard Conard, Born Jan. 1, 1888.)

**Military History:—**

MAJOR OF CAVALRY, NATIONAL ARMY, JUNE 7, 1918.

At Hoboken, N. J., Assistant to Inspector, Port of Embarkation, Jan. 21, 1919, to Apr. 15, 1920; en route to Hawaii, Apr. 16, to May 13, 1920;

RETURNED TO GRADE OF CAPTAIN, MAY 13, 1920.

at Honolulu, T. H., commanding squadron, 17th Cavalry, May 15, to

MAJOR OF CAVALRY, JULY 1, 1920.

Oct. 9, 1920; Acting Assistant Chief of Staff for Operations, Hawaiian Department, Oct. 10, 1920, to Feb. 28, 1921; Recreation and Morale Officer, Hawaiian Department, Apr. 30, to Aug. 10, 1921; en route to Fort Bliss, Tex., Sept. 15, to Nov. 12, 1921; at Fort Bliss, Tex., commanding squadron, 8th Cavalry, Nov. 14, 1921, to May 31, 1922; Acting Inspector, First Cavalry Division, June 1, to Aug. 28, 1922; Post Recreation Officer, Aug. 29, 1922, to Jan. 5, 1923; at Fort Riley, Kans., student officer, Advanced Course, Cavalry School, Jan. 10, to June 2, 1923, when he was graduated; at Fort Leavenworth, Kans., student officer, Command and General Staff School, Aug. 22, 1923, to June 20, 1924, when he was graduated; placed on General Staff Corps Eligible List, July 1, 1924; at Camp Meade, Md., duty with 12th and 34th Infantry, Summer Training Camp July 1, to Aug. 13, 1924; at Fort Riley, Kans., commanding squadron 2nd Cavalry, Sept. 3, 1924, to June 30, 1926; at Washington, D. C., student officer, Army War College, Aug. 17, 1926, to June 27, 1927, when he was graduated; en route to Panama Canal Zone, June 28, to July 28, 1927; at Fort Amador, Canal Zone, Assistant Chief of Staff, G-2 and G-3, Panama Canal Division, July 28, 1927, to June 25, 1930; en route to station, June 25, to Sept. 4, 1930; at Urbana, Ill., Instructor, Cavalry Unit, Reserve Officers' Training Corps, University of Illinois, Sept. 4, 1930, to —

**4977**...(Born Ohio).....**OLIVER S. McCLEARY**.....(Ap'd Ohio)...**42**
(Oliver Stelling McCleary, Born May 14, 1888.)

**Military History:—**

CAPTAIN OF INFANTRY, MAY 15, 1917.

MAJOR OF INFANTRY, NATIONAL ARMY, JUNE 7, 1918.

At Camp Pike, Ark., Assistant Senior Instructor and Senior Instruction Officers' Training Camp, Aug. 6, 1918 to Jan. 6, 1919; with 162nd Depot Brigade, Jan. 6, 1919, to Feb. 21, 1919; at Fort Leavenworth, Kans., with 49th Infantry, to July 3; at Chicago, Ill., on special duty at Headquarters Central Department, July 5, to Aug. 26, 1919; at Fort Snelling, Minn., with 49th Infantry, Aug. 28, 1919, to

RETURNED TO GRADE OF CAPTAIN, APR. 30, 1920.

May 4, 1920; at Chicago, Ill., with Headquarters Central Department, May 5 to 14, 1920; at Fort Snelling, with 49th Infantry, to June 25, 1920; at Fort Leavenworth, Kans., with 49th Infantry, June 29, 1920, to

MAJOR OF INFANTRY, JULY 1, 1920.

Aug. 16, 1921; at Fort Crook, Nebr., to Sept. 4; at Minneapolis, Minn., Adjutant, 88th Division, Organized Reserves, Sept. 5, 1921, to June 29, 1922.

MAJOR, U. S. A., RETIRED, JUNE 29, 1922,

FOR DISABILITY INCIDENT TO THE SERVICE.

On active duty, Professor of Military Science and Tactics, Salt Lake City High Schools, June 12, 1923 to —

**Civil History:—**Resided Vancouver, Wash., to June 12, 1923.

**4978**...(Born Wyo.)....**FREDERICK G. DILLMAN**.....(Ap'd Wyo.)...**43**
(Frederick Gilbert Dillman, Born Aug. 2, 1889.)

**Military History:—**

CAPTAIN, COAST ARTILLERY CORPS, JUNE 27, 1917.

At Fort Ward, Wash., Quartermaster and Ordnance Officer, July 19, 1919, to

MAJOR, COAST ARTILLERY CORPS, JULY 1, 1920.

Sept. 25, 1920; at Fort Worden, Wash., Coast Defense Ordnance Officer, Sept. 26, 1920, to Feb. 1, 1921.

HONORABLY DISCHARGED, FEB. 1, 1921,

ACT OF JUNE 4, 1920.

Awarded Philippine Campaign Medal, Mexican Border Service Medal, Victory Medal.

**Civil History:**—North Carolina State Highway Commission, 1921; Professor of Applied Mathematics, Wake Forest College, Wake Forest, N. C., 1922-1928; with U. S. Engineer Office, New Orleans River District, New Orleans, La., 1928, to—

Address: 1539 Exposition Boulevard, New Orleans, La.

**4979**...(Born Kans.)....**GREGORY HOISINGTON**.....(Ap'd Kans.)...**44**
(Born Nov. 21, 1887.)

**Military History:**—

MAJOR OF INFANTRY, NATIONAL ARMY, JUNE 7, 1918.

At Fort Leavenworth, Kans., Personnel Adjutant, Post and School Intelligence Officer, etc., Sept. 19, 1919, to

RETURNED TO GRADE OF CAPTAIN, OCT. 9, 1919.

MAJOR OF INFANTRY, JULY 1, 1920.

July 7, 1921; en route to Philippine Islands, Sept. 7, to Sept. 30, 1921; at Manila, P. I., with 31st Infantry, to Sept. 24, 1923; en route to United States to Nov. 21, 1923; at Baltimore, Md., Professor of Military Science and Tactics, The Johns Hopkins University, to Aug. 11, 1928; at Fort Benning, Ga., student officer, Infantry School, Sept. 20, 1928 to Feb. 16, 1929; at Walter Reed General Hospital, patient, to Sept. 13, 1929; at Fort Benning, Ga., student officer, Infantry School, to June 11, 1930; at Madison Barracks, N. Y., with 28th Infantry, to—

**4980**...(Born N. J.).....**ROBERT L. GRAY**.....(Ap'd N. J.)...**45**
(Robert Lincoln Gray, Born Apr. 12, 1887.)

**Military History:**—

SECOND LIEUTENANT, COAST ARTILLERY CORPS, JUNE 13, 1911.

RESIGNED, MAR. 5, 1915.

MAJOR OF FIELD ARTILLERY, OFFICERS' RESERVE CORPS, SEPT. 12, 1917.

HONORABLY DISCHARGED, MAR. 2, 1919.

MAJOR OF FIELD ARTILLERY, OFFICERS' RESERVE CORPS, APR. 22, 1919.

LIEUTENANT-COLONEL OF FIELD ARTILLERY, OFFICERS' RESERVE CORPS, AUG. 31, 1922.

**Civil History:**—In envelope and paper business, Mar. 5, 1915, to Aug., 1922, under firm name of Robert L. Gray, at 233 Broadway, New York; organized with brother, W. A. Gray, the Gray Envelope Manufacturing Co., Inc., in Aug., 1922, Vice President and Assistant Treasurer, Aug., 1922; President, Treasurer and General Manager, Apr., 1927.

Address: 83—33rd St., Brooklyn, N. Y.

**4981**...(Born Ind.).....**ZIBA L. DROLLINGER**.....(Ap'd Ind.)...**46**
(Ziba Lloyd Drollinger, Born June 28, 1885.)

**Military History:**—

LIEUTENANT-COLONEL, TEMPORARY, OF INFANTRY, SEPT. 28, 1918.

At Honolulu with Headquarters Hawaiian Department, Instructor of Small Arms Practice, June 13, 1919, to Oct. 1, 1919; at Schofield Barracks, T. H., Commandant, School of Small Arms, Oct. 1, 1919, to

RETURNED TO GRADE OF CAPTAIN MAR. 24, 1920.

Aug. 15, 1921; Instructor, Officers' Reserve Corps Camp, June 1, to 19, 1920;

MAJOR OF INFANTRY, JULY 1, 1920.

assigned to 35th Infantry, Jan. 25, 1921; appointed Division Machine Gun and Howitzer Officer, Mar. 4, 1921; Assistant to the Operations and Training Officer, G-3, in addition to other duties, July 11, 1922; Acting Operations and Training Officer, Hawaiian Division, Sept. 15, 1922; relieved from duties Apr. 23, 1923; en route to San Francisco, Calif., Apr. 25, to May 3, 1923; at Boston, Mass., Professor of Military Science and Tactics, Boston University, Sept. 4, 1923, to Aug. 29, 1927; at Fort Benning, Ga., student officer, Advanced Class, Infantry School, Sept. 5, 1927, to May 29, 1928, when he was graduated; Assistant to Post Inspector, June 1 to 30, 1928; at Fort Leavenworth, Kans., student officer, Command and General Staff School, Aug. 25, 1928, to June 20, 1930, when he was graduated; General Staff Corps Eligible List, July 18, 1930; at Fort Benjamin Harrison, Ind., assigned to 11th Infantry June 21, 1930 to (at Camp Perry, Ohio, Assistant Chief Range Officer, National Matches, Aug. 18, to Sept. 14, 1930) Sept. 24, 1930; en route to and at Camp Henry Knox, Ky., Sept. 25, to Oct. 24, 1930; at Fort Benjamin Harrison, Ind., with 11th Infantry, Oct. 25, 1930, to —

Awarded Croix de Guerre, French; Special Citation by the Commander-in-Chief, American Expeditionary Forces, France.

**4982**...(Born Ga.).....**FRANK B. CLAY†**.....(Ap'd Ga.)...**47**

Portrait and obituary in Annual Report, Association of Graduates, for 1921.

**4983**...(Born Ohio).....**JESSE A. LADD**.....(Ap'd Ohio)...**48**

(Jesse Amos Ladd, Born Sept. 21, 1887.)

**Military History:—**

CAPTAIN OF INFANTRY, MAY 15, 1917.

MAJOR OF INFANTRY, NATIONAL ARMY, JUNE 7, 1918.

(INSPECTOR-GENERAL, BY DETAIL, JUNE 27, 1918.)

At Camp Dodge, Iowa, Sept. 11, to Nov. 7, 1918; at Washington, D. C., to Dec. 16; at Camp Dodge, Camp and Division Inspector, 19th and 4th Division, Dec. 18, 1918, to

RETURNED TO GRADE OF CAPTAIN, JUNE 30, 1920.

MAJOR OF INFANTRY, JULY 1, 1920.

Aug. 28, 1920; accompanied 4th Division to Camp Lewis, Wash., to Sept. 2; assigned to 21st Infantry, Sept. 2, 1920; at Fort Douglas, Utah, with 21st Infantry, Sept. 7, to Oct. 8, 1920; at Camp Benning Ga., student officer at Infantry School, Oct. 9, 1920, to June 30, 1921, and Instructor, Department of Tactics, Infantry School, July 1, 1921, to Aug. 23, 1922; at U. S. Military Academy, Instructor in Department of Tactics, Aug. 24, 1922, to July 5, 1925; at Fort Leavenworth, Kans., student officer, Command and General Staff School, Aug. 19, 1925, to June 19, 1926, when he was graduated as a Distinguished Graduate; General Staff Corps Eligible List; at Fort Benning, Ga., Instructor, Infantry School, Aug. 28, 1926, to Sept. 6, 1930; at Fort George G. Meade, Md., student officer, Tank School, Sept. 6, 1930, to —

**4984**...(Born Ind.).....**PAUL W. BAADE**.....(Ap'd Ind.)...**49**

(Paul William Baade, Born Apr. 16, 1889.)

**Military History:—**

LIEUTENANT-COLONEL, TEMPORARY, OF INFANTRY, OCT. 16, 1918.

At Boston, Mass., Professor of Military Science and Tactics, Boston University, Sept. 9, 1919, to

RETURNED TO GRADE OF CAPTAIN, JAN. 19, 1920.

MAJOR OF INFANTRY, JULY 1, 1920.

Aug. 20, 1923; at Camp Devens, Mass., Senior Instructor, Infantry Reserve Officers'

Training Corps Camp, 1st, 2nd, and 3rd Corps Area, May 17, to July 30, 1920; at Plattsburg Barracks, N. Y., Assistant Senior Instructor, Infantry Reserve Officers' Training Corps Camp, 1st, 2nd, and 3rd Corps Area, May 20, to July 30, 1921; at Camp Devens, Mass., Senior Instructor, Cavalry and Infantry, Reserve Officers' Training Corps Camp, 1st Corps Area, June 5, to July 30, 1922; Commanding Officer, Infantry, Cavalry and Engineer, Reserve Officers' Training Corps Camp, 1st Corps Area, June 4, to July 30, 1923; at Fort Leavenworth, Kans., student officer, Command and General Staff School, Aug. 20, 1923, to June 20, 1924, when he was graduated as an Honor Graduate; General Staff Corps Eligible List; at Washington, D. C., Office, Chief of Infantry, July 2, 1924, to Aug. 15, 1928; at Camp Meade, Md., temporary duty 12th Infantry, July 10, 1924, to Aug. 18, 1924; temporary duty Tank School, Aug. 19, 1924, to Sept. 24, 1924; Inspected Reserve Officers' Training Corps Units Jan. 25, to Feb. 28, 1925 and from Apr. 18, to May 10, 1926; at Washington, D. C., student officer, Army War College, Aug. 16, 1928, to June 30, 1929, when he was graduated; at West Point, New York, in command of the U. S. M. A. Service Detachment, DEML., July 15, 1929, to—

**4985**...(Born Tenn.).....**JOSEPH L. WIER**.....(Ap'd Ill.)...**50**
(Joseph Lamar Wier, Born May 25, 1886.)

**Military History:—**

SECOND LIEUTENANT OF INFANTRY, JUNE 13, 1911.

RESIGNED, AUG. 6, 1914.

MAJOR OF INFANTRY, U. S. A., AUG. 15, 1917.

HONORABLY DISCHARGED, JUNE, 1919.

MAJOR, U. S. A., RETIRED, JUNE, 1928.

**Civil History:—**Engaged in real estate business in California and in athletic work in colleges and universities, Aug., 1914, to May, 1917; at Salina, Kans., Military Instructor at St. John's Military School, Aug., 1919, to Aug., 1923; at Lake Forest Academy, Head of Mathematics Department and Assistant Headmaster, Aug., 1923, to —

Address: Lake Forest Academy, Lake Forest, Ill.

**4986**...(Born Tex.).....**FRANK HALL HICKS**.....(Ap'd Tex.)...**51**
(Born Apr. 22, 1887.)

**Military History:—**

SECOND LIEUTENANT OF CAVALRY, JUNE 13, 1911.

RESIGNED, JAN. 14, 1915.

LIEUTENANT-COLONEL OF FIELD ARTILLERY, U. S. A., SEPT. 14, 1918.

RESIGNED, NOV. 22, 1918.

**Civil History:—**Secretary and Treasurer, Southwestern Products Company, at El Paso, Tex.; with Brokerage firm of M. J. Hoey, New York City; newspaper work in New York City for five or six years on various newspapers and magazines; to El Paso, Tex., on newspaper work in 1925, and later to Los Angeles, Calif., on same work, to —

Address: 5602 Fernwood Ave., Los Angeles, Calif.

**4987**...(Born Ohio).....**JAMES R. N. WEAVER**.....(Ap'd Ohio)...**52**
(James Roy Newman Weaver, Born May 20, 1888.)

Entered Academy as Roy Newman Weaver; name changed as above by authority of Secretary of War, Sept. 21, 1909.

**Military History:—**

CAPTAIN OF INFANTRY, MAY 15, 1917.

MAJOR OF INFANTRY, NATIONAL ARMY, JUNE 7, 1918.

At Washington, D. C., in Publications Division, Office of the Adjutant-General, Feb. 27, 1919, to

RETURNED TO GRADE OF CAPTAIN, MAR. 15, 1920.

MAJOR OF INFANTRY, JULY 1, 1920.

Aug. 30, 1920; (detached July 13, 1919, on staff in charge of tour of Class of 1921, U. S. M. A., on Allied Battle Fronts in Europe and as guests of Italian Government, to Sept. 26, 1919); at U. S. Military Academy, Instructor in Department of English, Aug. 31, 1920, to 1923; acting as Assistant Professor 1923 to 1924; at Fort Benning, Ga., student officer, Advanced Course, Infantry School, Aug., 1924, to June, 1925, when he was graduated; at Fort Leavenworth, Kans., student officer, Command and General Staff School, Aug., 1925, to June, 1926, when he was graduated; General Staff Corps Eligible List; at Fort Sill, Okla., Senior Infantry Instructor in Department of Tactics and Communications, Field Artillery School, July 28, 1926, to June, 1930.

**4988**... (Born N. Y.) ..... **JAMES D. BURT** ..... (Ap'd N. Y.) ... **53**
(James Daniel Burt, Born Aug. 1, 1888.)

**Military History:—**

CAPTAIN OF INFANTRY, MAY 15, 1917.

MAJOR OF INFANTRY, NATIONAL ARMY, JUNE 7, 1918.

RETURNED TO GRADE OF CAPTAIN, MAY 31, 1919.

MAJOR OF INFANTRY, JULY 1, 1920.

At Camp Travis, Tex., Sept., 1920, to Dec. 6, 1920.

HONORABLY DISCHARGED, DEC. 6, 1920,

SECTION 24-b, ACT OF JUNE 4, 1920.

**Civil History:**—With Westcott Engineering Co., Orange, Tex., Jan. 15, to July 1, 1921; Instructor, MacKenzie School, Monroe, N. Y., Sept. 1, 1921, to July 1, 1922; with R. H. Macy & Co., New York, Sept. 1, 1922, to Jan. 1, 1923; with Underwriters Adjusting Company, St. Louis, Mo., Jan. 15, 1923, to Feb. 1, 1925; with Southwestern Adjustment Co., Houston and Wichita Falls, Tex., Feb. 1, 1925, to Feb. 15, 1926; with General Adjustment Bureau, Utica, N. Y., and Albany, N. Y., Mar. 1, 1926, to —

Address: General Adjustment Bureau, Albany, N. Y.

**4989**... (Born Tex.) ..... **EMANUEL V. HEIDT** ..... (Ap'd Ga.) ... **54**
(Emanuel Villard Heidt, Born June 20, 1887.)

**Military History:—**

CAPTAIN OF INFANTRY, MAY 15, 1917.

MAJOR OF INFANTRY, NATIONAL ARMY, JUNE 7, 1918.

RETURNED TO GRADE OF CAPTAIN, FEB. 21, 1919.

At Nogales, Ariz., with 25th Infantry, Mar. 5, 1920, to

MAJOR OF INFANTRY, JULY 1, 1920.

Oct. 9, 1920; at Fort Sam Houston, Tex., on special duty, Oct. 11 to Dec. 3, 1920; at Nogales, Ariz., with 25th Infantry, Dec. 4, 1920, to Mar. 17, 1921.

HONORABLY DISCHARGED, MAR. 17, 1921,

SECTION 24-b, ACT OF JUNE 4, 1920.

Address: 20 Ponce de Leon Place, Atlanta, Ga.

**4990**...(Born W. Va.).....**JOHN P. LUCAS**.....(Ap'd W. Va.)...**55**
(John Porter Lucas, Born Jan. 14, 1890.)

**Military History:—**

LIEUTENANT-COLONEL, TEMPORARY, SIGNAL CORPS, OCT. 30, 1918.

At Washington, D. C., at Army War College, to Dec. 11, 1918; on sick leave, Dec. 16, 1918, to Mar. 16, 1919; duty in connection with Committee on Education and Special Training, Mar. 16, to July 1, 1918; at Ann Arbor, Mich., Professor of Military Science and Tactics and Assistant Professor of Military Science and Tactics, University of Michigan, July 1, 1919, to

RETURNED TO GRADE OF CAPTAIN, JAN. 20, 1920.

(TRANSFERRED TO FIELD ARTILLERY, JULY 1, 1920.)

MAJOR OF FIELD ARTILLERY, JULY 1, 1920.

Aug. 1, 1920; at Camp Grant, Ill., assigned to 3rd Field Artillery, Aug. 1, to Dec. 15, 1920; at Fort Sill, Okla., student officer, Field Artillery School, Dec. 15, 1920, to June 15, 1921, when he was graduated; Instructor, Field Artillery School, June 15, 1921, to Aug. 20, 1923; at Fort Leavenworth, Kans., student officer, Command and General Staff School, Aug. 20, 1923, to June 15, 1924, when he was graduated; General Staff Eligible List; at Fort Collins, Colo., Professor of Military Science and Tactics, Colorado Agricultural College, Aug. 21, 1924, to July 8, 1929; at Fort Bliss, Tex., commanding 1st Battalion, 82nd Field Artillery, July 8, 1929, to —

**4991**...(Born N. J.)..**WILLIAM H. H. MORRIS, Jr.**.....(Ap'd N. J.)...**56**
(William Henry Harrison Morris, Jr., Born Mar. 22, 1890.)

**Military History:—**

DISTINGUISHED SERVICE CROSS.

LIEUTENANT-COLONEL, TEMPORARY, OF INFANTRY, MAY 6, 1919.

At Lewisburg, Pa., Professor of Military Science and Tactics, Bucknell University, June 16, 1919, to

RETURNED TO GRADE OF CAPTAIN, JAN. 20, 1920.

Mar. 15, 1920; at College Station, Tex., Assistant Professor of Military Science and Tactics, Texas A. & M. College, Mar. 20, 1920, to

MAJOR OF INFANTRY, JULY 1, 1920.

Aug. 15, 1923; at Fort Hayes, Ohio, with 10th Infantry, Sept. 1, 1923, to Aug. 1, 1924; at Fort Leavenworth, Kans., student officer, Command and General Staff School, Aug. 15, 1924, to June 15, 1925, when he was graduated; General Staff Corps Eligible List; at Fort Sam Houston, Tex., duty with General Staff, 8th Corps Area, June 20, 1925, to June 17, 1929; at Washington, D. C., student officer, Army War College, Aug. 15, 1929, to June 30, 1930; Instructor Army War College, July 1, 1930.

**4992**...(Born Mont.)..**HERBERT S. FOSTER, Jr.***.....(Ap't Vt.)...**57**
(Herbert Sidney Foster, Jr., Born June 27, 1889.)

Entered the Academy, graduated and served as Sidney Herbert Foster; name changed as above by authority of Probate Court of Boston, Mass., May 16, 1918.

**Military History:—**

SECOND LIEUTENANT OF INFANTRY, JUNE 13, 1911.

RESIGNED AUG. 4, 1916.

CAPTAIN, COAST ARTILLERY CORPS, NATIONAL ARMY, APR. 5, 1918.

HONORABLY DISCHARGED, DEC. 31, 1918.

**Civil History:—**Employed with John J. Bagley & Co., Detroit, Mich.; Dennison

Manufacturing Co., Framingham, Mass., and as Sales Representative, Strout Realty Agency, Inc., at Chester Depot, Vt., to —

Address: North Calais, Vermont.

*Son of Colonel H. S. Foster, North Calais, Vermont.

**4993**... (Born Ala.) ..... **CARL F. McKINNEY** ..... (Ap'd Ala.) ... **58**
(Carl Fish McKinney, Born Sept. 20, 1889.)

**Military History:—**

MAJOR OF INFANTRY, NATIONAL ARMY, JUNE 7, 1918.

At Hoboken, N. J., in Troop Movement Office, Port of Embarkation, Dec. 10, 1918, to

RETURNED TO GRADE OF CAPTAIN, MAY 10, 1920.

MAJOR OF INFANTRY, JULY 1, 1920.

July 25, 1920; Transport Quartermaster, July 26, 1920, to Sept. 10, 1920; at Fort Benning, Ga., student officer, Field Officers' Course, Infantry School, Sept. 16, 1920, to June 30, 1921, when he was graduated; Instructor, Infantry School, July 1, 1921, to July 30, 1922; at Fort Leavenworth, Kans., student officer, Command and General Staff School, Sept. 3, 1922, to June 30, 1923, when he was graduated as a Distinguished Graduate; General Staff Corps Eligible List; at Fort Monroe, Va., Instructor, Coast Artillery School, July 1, 1923, to Aug. 15, 1925; at Washington, D. C., student officer, The Army War College, Aug. 16, 1925, to June 30, 1926, when he was graduated; War Department General Staff, Aug. 16, 1926, to June 30, 1928; at Baltimore, Md., Professor of Military Science and Tactics, The Johns Hopkins University, July 1, 1928, to —

Service Medals: Philippine Campaign, Mexican Campaign, World War.

Decorations: Italian War Cross.

**4994**... (Born Miss.) ..... **ROSCOE C. BATSON** ..... (Ap'd Miss.) ... **59**
(Roscoe Conkling Batson, Born Mar. 29, 1889.)

**Military History:—**

LIEUTENANT-COLONEL, TEMPORARY, OF FIELD ARTILLERY, JULY 30, 1918.

At Camp Jackson, S. C., and Columbia, S. C., Commanding Officer, Military Police, to Apr. 25, 1919; Camp Adjutant to Oct. 3, 1919; Camp Supply Officer, to

RETURNED TO GRADE OF CAPTAIN, JUNE 30, 1920.

MAJOR OF FIELD ARTILLERY, JULY 1, 1920.

Sept., 1920; at Camp Dix, N. J., with 5th Field Artillery, Sept., 1920, to Dec., 1921; at Camp Bragg, N. C., with 5th Field Artillery and Executive, 13th Field Artillery Brigade, to Aug., 1924; at Fort Sill, Okla., student officer, Advanced Course, Aug., 1924, to Aug., 1925, when he was graduated; at Fort Leavenworth, Kans., student officer, Command and General Staff School, Aug., 1925, to Aug., 1926, when he was graduated as a Distinguished Graduate: General Staff Corps Eligible List; at Salt Lake City, Utah, Professor of Military Science and Tactics, University of Utah, Aug., 1926, to July, 1928; at Fort Sam Houston, Tex., Executive, 2nd Field Artillery Brigade, to Aug., 1929; at Fort Sill, Okla., Instructor, Tactical Department, Field Artillery School, to —

**4995**... (Born N. Y.) ..... **ALLEN R. KIMBALL** ..... (Ap'd N. Y.) ... **60**
(Allen Russell Kimball, Born June 20, 1886.)

**Military History:—**

CAPTAIN OF INFANTRY, MAY 15, 1917.

MAJOR OF INFANTRY, NATIONAL ARMY, JUNE 7, 1918.

At Newport News, Va., Motor Transport Officer, Port of Embarkation, Dec. 16, 1918, to Nov. 1, 1919; in Canal Zone, Department Motor Transport Officer, Panama Canal Department, Nov. 8, 1919, to

RETURNED TO GRADE OF CAPTAIN, JUNE 30, 1920.

MAJOR OF INFANTRY, JULY 1, 1920.

Dec. 29, 1920; at U. S. Military Academy, Property, Commissary and Salvage Officer and Assistant to Quartermaster, Jan. 2, 1921, to

(TRANSFERRED TO QUARTERMASTER CORPS, MAR. 10, 1921.)

July 16, 1924; on leave of absence to Sept. 3, 1924; en route to Canal Zone, Sept. 4, 1924, to Sept. 12, 1924; at Corozal, Canal Zone, Executive Officer, Panama Quartermaster Depot, to Feb. 7, 1927; at Fort Davis, Canal Zone, Post Quartermaster, Feb. 8, 1927, to June 14, 1927; en route to United States, June 14, 1927, to June 21, 1927; leave of absence June 22, 1927, to Aug. 20, 1927; at Fort Leavenworth, Kans., student officer, Command and General Staff School, Aug. 22, 1927 to June 15, 1928, when he was graduated; leave of absence June 16, to Aug. 25, 1928; General Staff Eligible List; at Philadelphia, Pa., Instructor, Department of Operations and Logistics, Quartermaster Corps School, Aug. 25, 1928, to —

**4996**... (Born Tex.) ..... **WILFRID M. BLUNT** ..... (Ap'd Md.) ... **61**
(Wilfrid Mason Blunt, Born Oct. 12, 1888.)

**Military History:—**

MAJOR OF CAVALRY, NATIONAL ARMY, JUNE 7, 1918.

At Calexico, Calif., with 11th Cavalry, Nov. 24, 1919, to

RETURNED TO GRADE OF CAPTAIN, MAR. 8, 1920.

Mar. 10, 1920; marching from Calexico, Calif., to Monterey, Calif., in command Detachment of 7 troops, 11th Cavalry, Mar. 10, 1920, to Apr. 10, 1920; at San Jose, Calif., temporarily stationed at Central Auxiliary Recruiting Station, May 7, 1920, to June 10, 1920; at Camp Perry, Ohio, National Matches, June 10, 1920, to

MAJOR OF CAVALRY, JULY 1, 1920.

Aug. 26, 1920; participated in Sea Girt Interstate Tournament, Aug. 28, 1920, to Sept. 15, 1920; at Washington, D. C., duty with War Plans Division, General Staff, Sept. 17, 1920, to Jan. 10, 1923; (at Camp Perry, Ohio, temporary duty as Assistant Executive Officer, National Matches, Aug. 15, 1921, to Sept. 7, 1921;) at Fort Riley, Kans., student officer, Advanced Course, Cavalry School, Jan. 10, 1923, to June 3, 1923, when he was graduated; at Fort Leavenworth, Kans., student officer, Command and General Staff School, Sept. 3, 1923, to June 10, 1924, when he was graduated as a Distinguished Graduate; General Staff Corps Eligible List; at Baltimore, Md., with 62nd Cavalry Division, Organized Reserves, July 30, 1924, to July 1, 1929; at Edgewood Arsenal, Md., student officer, Field Officers' Course, Chemical Warfare School, July 8, to Aug. 2, 1929, when he was graduated; at Fort Clark, Tex., commanding 2nd Squadron, 5th Cavalry, Aug. 27, 1929, to —

**4997**... (Born Calif.) .... **IRA ADELBERT RADER** ..... (Ap'd Calif.) ... **62**
(Born July 30, 1887.)

**Military History:—**

LIEUTENANT-COLONEL, TEMPORARY, AIR SERVICE, AUG. 14, 1918.

At McCook Field, Dayton, Ohio, student officer at Air School of Application, Nov. 5, 1919, to Aug. 28, 1919; leave of absence, Aug. 29, 1919, to Sept. 23, 1919; at Fort Crook, Nebr., Air Officer, 7th Corps Area, Sept. 24, 1919, to

RETURNED TO GRADE OF CAPTAIN, FEB. 20, 1920.

(TRANSFERRED TO AIR SERVICE, JULY 1, 1920.)

MAJOR AIR SERVICE, JULY 1, 1920.

Aug. 19, 1922; leave of absence Aug. 20, 1922, to Sept. 5, 1922; at Washington, D. C., Chief Information Division, Office, Chief of Air Service, Sept. 6, 1922, to Feb. 1, 1925; student officer, Army Industrial College, Feb. 2, 1925, to June 15, 1925, when he was graduated; at Washington, D. C., Industrial War Plans Division, Office, Chief of Air Service, June 16, 1925, to Feb. 1, 1926; Chief Materiel Section, Supply Division, Office, Chief of Air Corps, Feb. 2, 1926, to June 30, 1926; leave of absence, July 1, 1926, to Aug. 20, 1926; at Langley Field, Va., student officer, Air Corps Tactical School, Aug. 21, 1926, to July 1, 1927, when he was graduated; rated Air Pilot; leave of absence July 2, 1927, to Aug. 23, 1927; at Fort Leavenworth, Kans., student officer, Command and General Staff School, Aug. 24, 1927, to June 30, 1928, when he was graduated; General Staff Corps Eligible List; leave of absence July 1, 1928, to Sept. 1, 1928; at Fort Benning, Ga., Air Corps Instructor, Infantry School, Sept. 2, 1928, to —

**4998**...(Born Ga.)...**ALVAN CROSBY SANDEFORD**.....(Ap'd Ga.)...**63**
(Born Oct. 31, 1888.)

**Military History:—**

LIEUTENANT-COLONEL OF FIELD ARTILLERY, JULY 30, 1918.

At Washington, D. C., with Personnel Branch, General Staff, July, 1919, to

RETURNED TO GRADE OF CAPTAIN, MAR. 15, 1920.

MAJOR OF FIELD ARTILLERY, JULY 1, 1920.

Sept. 7, 1922; at Fort Sill, Okla., student officer, Advanced Course, Field Artillery School, Sept. 10, 1922, to July 6, 1923, when he was graduated; on leave of absence to Aug. 25, 1923; at Fort Leavenworth, Kans., student officer, Command and General Staff School, Aug. 26, 1923, to June 23, 1924; Honor Graduate; on leave of absence to July 4, 1924; at Washington, D. C., in the Office of the Chief of Field Artillery, July 5, 1924, to Aug. 14, 1928; student officer, Army War College, Aug. 15, 1928, to Sept. 25, 1929, when he was graduated; at Governors Island, N. Y., Assistant to the Assistant Chief of Staff, G-2, Second Corps Area, Sept. 26, 1929, to Apr. 24, 1930; Assistant to the Corps Area Organized Reserve Officer, Apr. 25, 1930, to July 22, 1930, Assistant to the Assistant Chief of Staff G-2, Second Corps Area, July 23, 1930 to —

Awarded

DISTINGUISHED SERVICE CROSS.

For act near Chery-Chartreuve, France, Aug. 8, to 17, 1918, while serving as Major, 13th Field Artillery, 4th Division. "Twice gassed, he declined to be evacuated and continued in active command of his battalion. Having been advised and knowing that failure to be evacuated would probably result in his death, he nevertheless continued until he fell from his saddle in a state of total collapse. His fortitude and spirit of self-sacrifice were conspicuous."

French, Legion of Honor.

**4999**...(Born Ind.).....**WILLIAM J. CALVERT**.....(Ap'd Ind.)...**64**
(William Jay Calvert, Born Aug. 11, 1885.)

**Military History:—**

LIEUTENANT-COLONEL, TEMPORARY, OF INFANTRY, MAY 5, 1919.

At Washington, D. C., with Purchase, Storage and Traffic Division, General Staff, June 20, 1919, to

RETURNED TO GRADE OF CAPTAIN, MAR. 15, 1920.

(TRANSFERRED TO QUARTERMASTER CORPS, JULY 1, 1920.)

MAJOR, QUARTERMASTER CORPS, JULY 1, 1920.

Sept. 14, 1920; additional member General Staff Corps, with War Department General Staff, Sept. 15, 1920, to June 21, 1921; Office, Quartermaster-General,

June 21, 1921, to Aug. 31, 1921; Office, Assistant Secretary of War, Sept. 1, 1921, to Aug. 31, 1923; at Fort Leavenworth, Kans., student officer, Command and General Staff School, Sept. 1, 1923, to June 20, 1924, when he was graduated; General Staff Corps Eligible List; at Fort Leavenworth, Kans., United States Disciplinary Barracks, June 21, 1924, to July 1, 1929; at Washington, D. C., student officer, Army War College, Aug. 20, 1929, to June 26, 1930, when he was graduated; Office, Quartermaster-General, June 27, 1930, to —

**5000**...(Born Miss.)....**WILLIAM B. McLAURIN†**.....(Ap'd Ark.)...**65**

**5001**...(Born Pa.).....**KENNETH E. KERN†**.....(Ap'd Pa.)...**66**

(Kenneth Ebbecke Kern, Born Sept. 27, 1888.)

**Military History:—**

CAPTAIN OF INFANTRY, MAY 15, 1917.

MAJOR OF INFANTRY, NATIONAL ARMY, JUNE 7, 1918.

At Camp Taylor, Ky., with 16th Infantry, Oct., 1919, to June 4, 1920; with 1st Ammunition Train, June 5 to

RETURNED TO GRADE OF CAPTAIN, JUNE 30, 1920.

MAJOR OF INFANTRY, JULY 1, 1920.

July 15, 1920; at Camp Dix, N. J., commanding 2nd Battalion, 16th Infantry, Oct. 4, 1920, to Sept. 1, 1922; at Fort Leavenworth, Kans., student officer at Command and General Staff School, Sept. 4, 1922, to Aug. 6, 1923, when he was graduated; at Chicago, Ill., Assistant Organized Reserve Officer, Headquarters 6th Corps Area, Sept. 8, 1923, to Sept. 17, 1924.

DIED, SEPT. 17, 1924, AT FORT SHERIDAN, ILL.: AGED 36.

Portrait and obituary in Annual Report, Association of Graduates, for 1925.

**5002**...(Born N. Y.).....**DAVID H. COWLES***.....(Ap'd N. C.)...**67**

(David Hamilton Cowles, Born Oct. 14, 1885.)

**Military History:—**

MAJOR OF INFANTRY, NATIONAL ARMY, JUNE 7, 1918.

At El Paso, Tex., Zone and Assistant Zone Transportation Officer, to

RETURNED TO GRADE OF CAPTAIN, MAY 6, 1920.

June 30, 1920;

MAJOR OF INFANTRY, JULY 1, 1920.

en route to Philippine Islands, duty with Transportation Service, to July 29, attached to Quartermaster Corps, July 8, 1920; at Fort William McKinley, P. I., Transportation officer, July 29, 1920, to Oct., 1921; Commanding 1st Battalion, 45th Infantry, (P. S.), Oct., 1921, to June 15, 1922; en route to United States and on leave of absence, June 15, 1922, to Sept. 12, 1922; at Fort Leavenworth, Kans., student officer, Command and General Staff School, Sept. 12, 1922, to June 19, 1923, when he was graduated; General Staff Corps Eligible List; at Fort Douglas, Utah, on Leavenworth team for Reserve Officers' and en route to join 30th Infantry, June 19, to July 20, 1923; at Presidio of San Francisco, Calif., Regimental Executive 30th Infantry to Nov. 16, 1923; Reserve duty, Headquarters 91st Division, Nov. 16, 1923 to Aug. 28, 1924; en route to Los Angeles, Calif., Aug. 28, to Sept. 23, 1924; at Los Angeles, Calif., Senior Instructor, 160th Infantry, California National Guard, and Headquarters 80th Brigade, California National Guard, Sept. 23, 1924, to Oct. 23, 1929; en route to Hawaiian Department, Oct. 23, 1929, to Nov. 12, 1929; at Schofield Barracks, T. H., Regimental Executive, 21st Infantry, Nov. 12, 1929, to Jan. 7, 1930; commanding 21st Infantry, Jan. 7, to Feb. 26, 1930.

*Son of Colonel Calvin D. Cowles, Class of 1873.

**5003**...(Born N. C.).....**IRA THOMAS WYCHE**.....(Ap'd N. C.)...**68**
(Born Oct. 16, 1887.)

**Military History:—**

LIEUTENANT-COLONEL, TEMPORARY, OF FIELD ARTILLERY, JULY 30, 1918.

At Camp Jackson, S. C., commanding regiment, to Dec. 30, 1918; at Washington, D. C., duty with Purchase Storage and Traffic Division, War Department, General Staff, Jan. 1, 1919, to Dec. 1, 1919; at Camp Taylor, Ky., Instructor, Field Artillery Basic School, Dec. 1, 1919, to

RETURNED TO GRADE OF CAPTAIN, FEB. 9, 1920.

June 30, 1920; at Camp Knox, Ky., Instructor, Field Artillery, Basic School, June 30, 1920, to

MAJOR OF FIELD ARTILLERY, JULY 1, 1920.

June 30, 1922; at Fort Sill, Okla., Senior Instructor, Animal Transport Department, Field Artillery School, July 2, 1922, to Sept., 1923; student officer, Advanced Course, Field Artillery School, Sept., 1923, to June, 1924, when he was graduated; on leave of absence during the summer of 1924; at Fort Leavenworth, Kans., student officer, Command and General Staff School, Aug, 25, 1924, to June 19, 1925, when he was graduated as a Distinguished Graduate; General Staff Corps Eligible List; on leave of absence during the summer of 1925; at Fort Sill, Okla., Instructor, Department of Tactics, Field Artillery School, Aug. 25, 1925, to July 17, 1928, and commanding 2nd Battalion, 1st Field Artillery, July 17, 1928, to June 22, 1929, on leave of absence during summer of 1928; at Fort Riley, Kans., Artillery Instructor, Cavalry School, Aug. 22, 1929, to —

**5004**...(Born Va.).....**JAMES C. R. SCHWENCK**.....(Ap'd Va.)...**69**
(James Craig Riddle Schwenck, Born Dec. 27, 1889.)

**Military History:—**

CAPTAIN OF CAVALRY, MAY 15, 1917.

MAJOR OF CAVALRY, NATIONAL ARMY, JUNE 7, 1918.

At Coblenz, Germany, commanding troop, Mounted Detachment, Headquarters American Forces in Germany, Aug. 18, 1919, to

RETURNED TO GRADE OF CAPTAIN, MAR. 15, 1920.

MAJOR OF CAVALRY, JULY 1, 1920.

July 15, 1920; at U. S. Military Academy, Assistant Professor, Department of Law, Aug. 23, 1920, to July 2, 1921; Instructor, Department of Tactics, July 2, 1921, to Aug. 25, 1924; at Fort Riley, Kans., student officer, Advanced Class, Sept. 8, 1924, to June 10, 1925, when he was graduated; at Fort Leavenworth, Kans., student officer, Command and General Staff School, Aug. 21, 1925, to June 19, 1926, when he was graduated; General Staff Corps Eligible List; at Kansas City, Mo., Instructor, Officers' Reserve Corps, June 19, 1926, to Dec. 21, 1927; at Havana, Cuba, Military Attaché, Jan. 12, 1928, to Aug. 15, 1929; at Fort Riley, Kans., Instructor, Cavalry School, Sept. 14, 1929, to —

**5005**...(Born Ala.).....**ARTHUR C. EVANS**.....(Ap'd Fla.)...**70**
(Arthur Clyde Evans, Born Nov. 7, 1887.)

**Military History:—**

MAJOR OF INFANTRY, NATIONAL ARMY, JUNE 7, 1918.

RETURNED TO GRADE OF CAPTAIN, SEPT. 30, 1919.

At Andernach, Germany, Commanding Battalion, 5th Infantry, Apr. 1, to June 10, 1920, commanding company, 5th Infantry, to June 30, 1920; commanding Battalion, June 30, 1920, to

MAJOR OF INFANTRY, JULY 1, 1920.

Mar. 13, 1921; en route from Antwerp to Hoboken, commanding troops on Cambrai, Mar. 21, to Apr. 3, 1921; at Camp Dix, N. J., commanding Battalion, 18th Infantry, Apr. 3, to Apr. 19, 1921; at Plattsburg Barracks, N. Y., range officer for summer camps, Apr. 20, to Sept. 8, 1921; on leave of absence for two months; at Albany, N. Y., Instructor, New York National Guard, July 2, 1921, to July 31, 1925; at Fort Benning, Ga., student officer, Field Officers' Course, Infantry School, to 1926, when he was graduated; at Fort Leavenworth, Kans., student officer, Command and General Staff School, to 1927, when he was graduated; General Staff Corps Eligible List; at Fort Screven, Ga., commanding Battalion, 8th Infantry, Aug. 5, 1927, to June 1, 1929; leave of absence to July 18, 1929; en route to Schofield Barracks, T. H., July 23, to Aug. 23, 1929; at Schofield Barracks, T. H., commanding Battalion, 19th Infantry, Aug. 23, 1929, to—(Temporary duty inspecting Hawaii National Guard, Jan. 7, to Feb. 28, 1930)

**5006**...(Born Ill.).....**WILLIAM P. J. O'NEILL**.....(Ap'd Ill.)...**71**
(William Patrick Joseph O'Neill, Born Dec. 31, 1889.)

**Military History:—**

CAPTAIN, U. S. A., RETIRED, MAY 15, 1917,
FOR DISABILITY CONTRACTED IN LINE OF DUTY.

**Civil History:**—Resident and Construction Engineer, Kentucky State Highway Department, 1920; Designing Engineer, Western Electric Company, 1921 to 1923; Rodman, Board of Local Improvements, City of Chicago, 1924 to 1925; Junior Engineer, Highway Department, Cook County, Illinois, 1926 to 1928; Rodman, Department of Public Works, City of Chicago, 1928, to —

**5007**...(Born Ill.).....**JOHN LOUIS HOMER**.....(Ap'd Ill.)...**72**
(Born Sept. 16, 1888.)

**Military History:—**

CAPTAIN, COAST ARTILLERY CORPS, MAY 15, 1917.

MAJOR, TEMPORARY, COAST ARTILLERY CORPS, JULY 11, 1918.

At U. S. Military Academy, Instructor in Department of Tactics, Aug. 23, 1919, to

RETURNED TO GRADE OF CAPTAIN, AUG. 26, 1919.

MAJOR, COAST ARTILLERY CORPS, JULY 1, 1920.

Aug. 28, 1923; at Fort Monroe, Va., student officer, Coast Artillery School, Aug. 29, 1923, to June 15, 1924, when he was graduated; at Fort Eustis, Va., June 15, 1924, to Aug. 15, 1924; at Fort Leavenworth, Kans., student officer, Command and General Staff School, Sept. 1, 1924, to June 15, 1925, when he was graduated; General Staff Corps Eligible List; at Alcatraz, Calif., July 1, 1925, to June 20, 1929; at Chicago, Ill., Instructor, Illinois National Guard, July 14, 1929, to —

**5008**...(Born Mich.)....**ROBERT C. GILDART†**.....(Ap'd Mich.)...**73**

**5009**...(Born Calif.)...**THOMAS J. J. CHRISTIAN**...(Ap'd at Large)...**74**
(Thomas Jonathon Jackson Christian, Born Aug. 29, 1888.)

**Military History:—**

LIEUTENANT-COLONEL OF FIELD ARTILLERY, OCT. 24, 1918.

At Ithaca, N. Y., Commandant Field Artillery, Reserve Officers' Training Corps Unit, Cornell University, Jan. 2, 1919, to

RETURNED TO GRADE OF CAPTAIN, JAN. 20, 1920.

(TRANSFERRED TO FIELD ARTILLERY, JULY 1, 1920.)

MAJOR OF FIELD ARTILLERY, JULY 1, 1920.

Oct. 19, 1923; on leave of absence and en route to station to Nov. 25, 1923; at Madison Barracks, N. Y., commanding Post and Second Battalion, 7th Field

Artillery, Nov. 25, 1923, to Mar. 5, 1924; sick and on leave of absence to Jan. 1, 1925; at Fort Hoyle, Md., Executive Officer, Post and First Field Artillery Brigade, Jan. 2, 1925, to June 30, 1925; Commanding Post, July 1, 1925, to Aug. 10, 1925; on leave of absence to Sept. 4, 1925; at Fort Sill, Okla., student officer, Advanced Course, Field Artillery School, Sept. 7, 1925, to June 22, 1926, when he was graduated; on leave of absence to Aug. 21, 1926; at Fort Leavenworth, Kans., student officer, Command and General Staff School, Aug. 23, 1926, to June 20, 1927, when he was graduated; at Chicago, Ill., Professor of Military Science and Tactics, University of Chicago, June 21, 1927, to —

**5010**... (Born N. M.) ..... **FRANK L. VAN HORN** ..... (Ap'd at Large) ... **75**
(Frank Lazell Van Horn, Born Nov. 10, 1884.)

**Military History:—**

CAPTAIN OF CAVALRY, MAY 15, 1917.

MAJOR, TEMPORARY, SIGNAL CORPS, AUG. 5, 1917.

RETURNED TO GRADE OF CAPTAIN, FEB. 14, 1918.

DISMISSED, JUNE 6, 1918,

Per G. C. M. O. 76, Headquarters American Expeditionary Forces, June 2, 1918.

**5011**... (Born N. H.) ..... **GEORGE D. HOLLAND** ..... (Ap'd N. H.) ... **76**
(George Derby Holland, Born July 5, 1887.)

**Military History:—**

MAJOR, TEMPORARY, COAST ARTILLERY CORPS, JULY 11, 1918.

RETURNED TO GRADE OF CAPTAIN, MAR. 9, 1920.

At Fort Kamehameha, Hawaii, commanding officer, June 16, 1920, to

MAJOR, COAST ARTILLERY CORPS, JULY 1, 1920.

Sept., 1920; with Harbor Defenses of Pearl Harbor, to Feb., 1922; Commanding Officer, 3rd Battalion, 55th Coast Artillery, Feb., 1922, to Oct., 1922; at Fort Monroe, Va., student officer, Field Officers' Course, Coast Artillery School, Jan., 1923, to June, 1923, when he was graduated; at Fort Leavenworth, Kans., student officer, Command and General Staff School, Sept., 1923, to June, 1924, when he was graduated; General Staff Corps Eligible List; at Baltimore, Md., General Staff Corps, Third Corps Area, Assistant Chief of Staff, G-2, July, 1924, to July, 1928; at Boston, Mass., Commanding Officer, Harbor Defenses of Boston, July, 1928, to Apr. 27, 1929; at Fort Banks, Mass., Executive, Plans and Training and Adjutant, 9th Coast Artillery, to Feb. 5, 1930; at Edgewood Arsenal, Md., student officer, Chemical Warfare School, Feb. 10, 1930, to Apr. 19, 1930; sailing for Hawaii, May 28, 1930.

**5012**... (Born Ohio) ..... **JOSEPH W. McNEAL** ..... (Ap'd Ohio) ... **77**
(Joseph William McNeal, Born Dec. 27, 1885.)

**Military History:—**

FIRST LIEUTENANT, U. S. A., RETIRED, JULY 1, 1916,

FOR DISABILITY CONTRACTED IN LINE OF DUTY.

CAPTAIN, U. S. A., RETIRED, MAY 15, 1917,

ACT OF JUNE 3, 1916.

At Minneapolis, Minn., Assistant District Inspector, 8th District, Reserve Officers' Training Corps, Jan., 1919, to June 5, 1919.

**Civil History:**—Secretary, Marion Building and Loan Company, Marion, Ohio, 1919, to 1921; Superintendent of Public Schools, Red Lake Falls, Minn., Glencoe, Minn., 1922 to 1925; Representative of the MacMillan Company, Publishers, 1925, to —

**5013**...(Born Ga.).....**HOWELL M. ESTES**.....(Ap'd Tenn.)...**78**
(Howell Marion Estes, Born Oct. 3, 1887.)

**Military History:—**

LIEUTENANT-COLONEL, TEMPORARY, OF FIELD ARTILLERY, OCT. 30, 1918.

At Camp Knox, Ky., acting Brigade Adjutant, 8th Field Artillery Brigade to Mar. 1, 1919; attached to 83rd Field Artillery, Mar. 1, 1919, to June 1, 1919; at Knoxville, Tenn., Professor of Military Science and Tactics, Knoxville High Schools, June, 1919, to

RETURNED TO GRADE OF CAPTAIN, JAN. 20, 1920.

MAJOR OF CAVALRY, JULY 1, 1920.

Sept., 1923; at Fort Bliss, Tex., with 7th Cavalry, Sept., 1923, to Sept., 1925; at Fort Riley, Kans., student officer, Advanced Class, Cavalry School, Sept., 1925, to June, 1926, when he was graduated; at Fort Leavenworth, Kans., student officer, Command and General Staff School, Sept., 1926, to June, 1927, when he was graduated as a Distinguished Graduate; General Staff Corps Eligible List; at Fort Monroe, Va., Instructor, Coast Artillery School, June, 1927, to —

**5014**...(Born S. C.).....**JOHN FURMAN WALL**.....(Ap'd S. C.)...**79**
(Born Nov. 5, 1885.)

**Military History:—**

LIEUTENANT-COLONEL, TEMPORARY, OF FIELD ARTILLERY, OCT. 24, 1918.

At Boise, Idaho, Commandant of Cadets at Boise High Schools, Aug. 12, 1919, to

RETURNED TO GRADE OF CAPTAIN, JAN. 21, 1920.

MAJOR OF CAVALRY, JULY 1, 1920.

July, 1921; at Boise, Idaho, Instructor Idaho National Guard, Aug., 1921, to Aug., 1924; (at Fort Riley, Kans., student officer, Advanced Course, Cavalry School, Jan. 3, 1923, to June, 1923, when he was graduated); at Fort Leavenworth, Kans., student officer, Command and General Staff School, Sept., 1924, to June, 1925, when he was graduated; placed on General Staff Corps Eligible List; at Asheville, N. C., and Lincolnton, N. C., Instructor, North Carolina National Guard, July, 1925, to Aug., 1927; at Fort Clark, Tex., with 1st Brigade, 1st Cavalry Division, 1st Machine Gun Squadron, and 5th Cavalry, Sept., 1927, to Feb. 25, 1928; at Lexington, Ky., assigned for duty in the Remount Service with the Quartermaster Corps, Mar., 1928, to June 8, 1930; at Washington, D. C., in charge Purchase and Breeding Remount Branch, June 30, 1930, to —

**5015**...(Born Mich.)....**MAX STANLEY MURRAY**.....(Ap'd Mich.)...**80**
(Born Aug. 19, 1885.)

**Military History:—**

CAPTAIN OF INFANTRY, MAY 15, 1917.

MAJOR OF INFANTRY, NATIONAL ARMY, JUNE 7, 1918.

RETURNED TO GRADE OF CAPTAIN, SEPT. 8, 1919.

RESIGNED, OCT. 1, 1919.

Reappointed

MAJOR OF INFANTRY, JULY 1, 1920.

At Camp Lee, Va., Dec., 1920, to Mar., 1921; at Camp Meade, Md., with 55th Infantry, Mar., 1921, to Oct., 1921; at Fort Hamilton, N. Y., with 34th Infantry, Oct., 1921, to Sept., 1922; at Fort Benning, Ga., student officer, Advanced Class, Sept., 1922, to June, 1923, when he was graduated; at Fort Leavenworth, Kans., student officer, Command and General Staff School, Sept., 1923, to June, 1924, when he was graduated; at Des Moines, Iowa, Instructor Iowa National Guard, June, 1924, to Mar., 1925; at Fort Crook, Nebr., with 17th Infantry, Mar. 1925, to Sept., 1928; at Chicago, Ill., Headquarters, 6th Corps Area, Oct., 1928, to —

**Civil History:**—With American Cotton Oil Co., 65 Broadway, New York City, N. Y.

**5016**...(Born Pa.).....**LEO GERALD HEFFERNAN**.....(Ap'd Pa.)...**81**
(Born Apr. 23, 1889.)

**Military History:**—

MAJOR OF CAVALRY, NATIONAL ARMY, JUNE 7, 1918.

At Fort Huachuca, Ariz., with 10th Cavalry, Nov. 24, 1919, to Mar. 17, 1920;

RETURNED TO GRADE OF CAPTAIN, MAR. 17, 1920.

MAJOR OF CAVALRY, JULY 1, 1920.

detailed to Air Service, Aug. 20, 1920, detached service, 10th Cavalry Polo team about Aug. 15, 1920, to Sept. 15, 1920; at March Field, Calif., about Oct. 15, to Nov. 7, 1920; at Fort Bliss, Tex., Commanding Officer, Border Patrol, Nov. 7, 1920, to July 1, 1921; at Kelly Field, Tex., commanding the 3rd Attack Group, July 2, 1921, to

(TRANSFERRED TO AIR SERVICE, APR. 7, 1921.)

Sept. 15, 1922; leave of absence, Sept. 15, 1922, to Nov. 1, 1922; at Fort Bliss, Tex., commanding 12th Squadron, Air Service, Nov. 21, 1922, to July 1, 1925; leave of absence, July 5, 1925, to Sept. 20, 1925; at Langley Field, Va., student officer, Air Corps Tactical School, Sept. 20, 1925, to July 15, 1926, when he was graduated; leave of absence, July 15, 1926, to Aug. 20, 1926; at Fort Leavenworth, Kans., student officer, Command and General Staff School, Aug. 21, 1926, to June 21, 1927, when he was graduated; at Rantoul, Ill., Executive Officer, Chanute Field, July 22, 1927, to Mar. 15, 1928, commanding Chanute Field, Mar. 15, 1928, to July 1, 1928; at Chanute Field, Ill., Assistant Commandant, Air Corps Technical School, July 1, 1928, to Feb. 10, 1929; Commandant Air Corps Technical School and Commanding Officer, Chanute Field, Rantoul, Ill., Feb. 10, 1929, to July 2, 1930; Executive Officer, July 2, 1930, to Oct. 10, 1930; leave of absence Aug. 4, to 28, 1930 and Oct. 10 to 23, 1930; en route to Canal Zone, Oct. 23, 1930, to Oct. 31, 1930; at France Field, Canal Zone, Executive Officer, Panama Air Depot, Nov. 1, 1930, to —

**5017**...(Born Tenn.).....**EDWIN NOEL HARDY**.....(Ap'd Tenn.)...**82**
(Born Aug. 12, 1887.)

**Military History:**—

MAJOR OF CAVALRY, NATIONAL ARMY, JUNE 7, 1918.

At Washington, D. C., in Military Intelligence Division, part of Apr. and May; at Quito, Military Attaché to Ecuador and Colombia, May, 1919, to

RETURNED TO GRADE OF CAPTAIN, JUNE 30, 1920.

MAJOR OF CAVALRY, JULY 1, 1920.

Apr., 1922; at Fort Riley, Kans., student officer, Troop Officers' Class, Cavalry School, Aug., 1922, to Dec. 31, 1922; student officer, Advanced Class, Jan. 1923, to June, 1923, when he was graduated; on sick leave, June, 1923, to Aug., 1923; at Fort Leavenworth, Kans., student officer, Command and General Staff School, Sept., 1923, to June, 1924, when he was graduated; General Staff Corps Eligible List; at Fort Oglethorpe, Ga., commanding 1st Squadron, 6th Cavalry, June, 1924, to May, 1926; en route to Philippine Islands, June 5, 1926, to July 1, 1926; at Manila, P. I., G-3, Philippine Department, July, 1926, to June, 1928; at Fort Stotsenberg, P. I., commanding 2nd Squadron, 26th Cavalry, July, 1928, to Mar., 1929; en route to United States from Philippine Islands, via China and Japan, Mar., 1929, to May, 1929; at Fort Riley, Kans., commanding 2nd Squadron, 13th Cavalry, Sept. 1, 1929, to —

# CLASS OF 1912

Entered Mar. 2, 1908; graduated June 12, 1912.

**5018**...(Born Utah).....**HOWARD S. BENNION**.... ....(Ap'd Utah)...**1**
(Howard Sharp Bennion, Born Sept. 7, 1889.)

**Military History:—**

CAPTAIN, CORPS OF ENGINEERS, JULY 1, 1916.

MAJOR, TEMPORARY, CORPS OF ENGINEERS, AUG. 5, 1917.

LIEUTENANT-COLONEL, TEMPORARY, CORPS OF ENGINEERS, JULY 19, 1918.

In office of Chief Engineer, American Forces in France, Sept. 1, 1919, to Nov. 13, 1919; at Washington, D. C., in office of Chief of Engineers, Jan. 5, 1920, to

RETURNED TO GRADE OF CAPTAIN, MAR. 22, 1920.

May 5, 1920; in office of Director of Sales, Purchase, Storage and Traffic Division of the General Staff, May 5 to

MAJOR, CORPS OF ENGINEERS, JULY 1, 1920.

Oct. 20, 1920; Assistant Chief Engineer, Federal Power Commission, Oct. 20, 1920, to Aug. 31, 1924; at New Orleans, La., District Engineer, Fourth Mississippi River District, Sept. 1, 1924, to Sept. 1, 1926; member of Spillway Board of War Department, May 20, 1926, to Mar. 5, 1928; in New York City on leave of absence, Sept. 2, 1926, to date of resignation.

RESIGNED, MAR. 5, 1928.

Awarded

DISTINGUISHED SERVICE MEDAL.

"For exceptionally meritorious and distinguished services. As chief camouflage officer, American Expeditionary Forces, from Oct., 1917, until Feb., 1919, in a position of great responsibility he rendered conspicuous service in an entirely new field of endeavor. By his tireless energy, sound judgment, and marked technical ability he organized and placed the work of the camouflage section on a practical and highly efficient basis and directed its functions in a most satisfactory manner, thereby contributing materially to the success of the American Expeditionary Forces."

Chevalier of the Legion of France; Krzyza Valecznych of Poland, (Cross of Valor).

**Civil History:**—Director of Engineering, National Electric Light Association, Sept., 1926, to—

Address: c/o National Electric Light Association, 420 Lexington Ave., New York City, N. Y.

**5019**...(Born Pa.).....**RUDOLPH C. KULDELL**.... .....(Ap'd Pa.)...**2**
(Rudolph Charles Kuldell, Born Feb. 20, 1889.)

**Military History:—**

CAPTAIN, CORPS OF ENGINEERS, JULY 1, 1916.

LIEUTENANT-COLONEL, CORPS OF ENGINEERS, NATIONAL ARMY, JULY 19, 1918.

LIEUTENANT-COLONEL, GENERAL STAFF, NATIONAL ARMY, 1919.

RETURNED TO GRADE OF CAPTAIN, MAR. 15, 1920.

RESIGNED, APR. 20, 1920.

**Civil History:**—Assistant to President, Hughes Tool Co., Houston, Tex., 1920, to 1923; Production Manager, 1923 to 1925; General Manager, 1925, to 1930; Vice President and General Manager, 1930; President, 1931, to —
President, Houston Chamber of Commerce, 1929 and 1930.

Address: 1400 South Boulevard, Houston, Tex.

**5020**...(Born Pa.).....**ROSCOE C. CRAWFORD**.....(Ap'd Pa.)...**3**
(Roscoe Campbell Crawford, Born Nov. 1, 1887.)

**Military History:**—

LIEUTENANT-COLONEL, TEMPORARY, OF ENGINEERS, AUG. 1, 1918.

At Camp Humphreys, Va., Instructor, Engineer School, Mar. 6, 1919, to

RETURNED TO GRADE OF CAPTAIN, FEB. 16, 1920.

MAJOR, CORPS OF ENGINEERS, JULY 1, 1920.

July 1, 1922; at Fort Benning, Ga., Instructor, Infantry School, Aug. 20, 1922, to July 1, 1924; at Seattle, Wash., Assistant to District Engineer, Sept. 18, 1924, to July 10, 1926; at Fort Leavenworth, Kans., student officer, Aug. 25, 1926, to July 9, 1927, when he was graduated as an Honor Graduate; General Staff Eligible List; at Fort Riley, Kans., Instructor, Organized Reserves, July 10, 1927, to July 24, 1927; at Washington, D. C., student officer, Army War College, Sept. 1, 1927, to Aug. 25, 1928, when he was graduated; Member, War Department General Staff, Aug. 25, 1928, to—

**5021**...(Born Pa.).....**EARL G. PAULES**.....(Ap'd Pa.)...**4**
(Earl Grady Paules, Born May 1, 1890.)

**Military History:**—

DISTINGUISHED SERVICE MEDAL.

CAPTAIN, CORPS OF ENGINEERS, JULY 1, 1916.

COLONEL, CORPS OF ENGINEERS, U. S. A., NOV. 2, 1918.

RESIGNED, OCT. 29, 1919.

Decorations: Victory Medal with three Battle Clasps and Italy Clasp; Chevalier, Order of Saints Maurice and Lazarus, Italian.

Service Medals: General Headquarters Citation, American Expeditionary Forces; Divisional Citation, 5th Division, American Expeditionary Forces (Silver Star); Italian Army Campaign Ribbon; Mexican Border.

**Civil History:**—Assistant to General Manager, Crompton and Knowles Loom Works, Worcester, Mass.; resigned position to go in business for self in Los Angeles, Calif., Nov., 1919, to Aug., 1923; Manufacturers' Agent, Los Angeles, Calif., engaged in Industrial Engineering and Sales Promotion work as Resident Agent on the Pacific Coast for a group of Eastern Machinery Manufacturers. Territory, Pacific Slope of the United States, British Columbia, parts of Mexico, Oct., 1923, to—

Address: 5309 Chesley Avenue, Los Angeles, Calif.

**5022**...(Born Wyo.).**BRADFORD G. CHYNOWETH***....(Ap'd Wis.)...**5**
(Bradford Grethen Chynoweth, Born July 20, 1890.)

**Military History:**—

CAPTAIN, CORPS OF ENGINEERS, JULY 1, 1916.

LIEUTENANT-COLONEL, TEMPORARY, CORPS OF ENGINEERS, AUG. 1, 1918.

RETURNED TO GRADE OF CAPTAIN, OCT. 6, 1919.

RESIGNED, OCT. 25, 1919.

Reappointed

MAJOR OF INFANTRY, JULY 1, 1920.

At Camp Meade, Md., student officer, Tank School, Dec., 1920, to June, 1921, when he was graduated; with Infantry Rifle Team, June, 1921, to Oct., 1921; at Washington, D. C., General Staff, War Department, Oct. 1921, to Jan., 1922; at Fort Benning, Ga., Editing Board, Jan., 1922, to June, 1922; at Washington, D. C., Office, Chief of Infantry, June, 1922; with Infantry Rifle Team, July, 1922, to Oct., 1922; attached General Staff, Oct., 1922, to Dec., 1923; at Camp Gaillard, Canal Zone, with 42nd Infantry, Dec., 1923, to Apr., 1925; to Hawaiian Department, Joint Maneuvers, Apr., 1925, to June, 1925; at Camp Gaillard, Canal Zone, Brigade Executive, 20th Brigade, July, 1925, to Sept., 1926; at Jefferson Barracks, Mo., with 6th Infantry, commanding 3rd Battalion, Dec., 1926, to Aug., 1927; at Fort Leavenworth, Kans., student officer, Command and General Staff School, Sept., 1927, to July, 1928, when he was graduated; General Staff Corps Eligible List; at Fort Benning, Ga., Member Infantry Board, July, 1928, to—

*Son of Major Edward Chynoweth, Class of 1877.

**5023**...(Born Minn.).....**MILO PITCHER FOX**.... ....(Ap'd Minn.)...**6**
(Born Oct. 29, 1887.)

**Military History:—**

LIEUTENANT-COLONEL, TEMPORARY, CORPS OF ENGINEERS, AUG. 1, 1918.

At Camp Meade, Md., Chief Engineer, Silesian Brigade, to Oct. 18, 1919; on same duty en route to and in Germany, to Apr. 28, 1920; observer at French Pontoon Tests to

RETURNED TO GRADE OF CAPTAIN, JUNE 15, 1920.

MAJOR, CORPS OF ENGINEERS, JULY 1, 1920.

July 1, 1920; at Washington, D. C., Office, Chief of Engineers to June 1, 1921; at Wilmington, N. C., District Engineer, to June 20, 1922; at Huntington, West Va., District Engineer, to June 15, 1923; at Washington, D. C., Office, Chief of Engineers, to Aug. 31, 1927; at Fort Leavenworth, Kans., student officer, Command and General Staff School, to June 15, 1928, when he was graduated; General Staff Corps Eligible List; at Galveston, Tex., District Engineer, to—

Awarded Silver Star Citation.

**5024**...(Born Ind.).....**LEE OTIS WRIGHT**†.....(Ap'd Ind.)...**7**
(Born Aug. 6, 1888.)

**Military History:—**

LIEUTENANT-COLONEL, TEMPORARY, ORDNANCE DEPARTMENT, MAY 31, 1919.

At Washington, D. C., Chief of Aircraft Armament and Small Arms Section, Technical Staff, Ordnance Department, Sept. 1, 1919, to

RETURNED TO GRADE OF CAPTAIN, MAR. 15, 1920.

(TRANSFERRED TO ORDNANCE DEPARTMENT, JULY 1, 1920.)

MAJOR, ORDNANCE DEPARTMENT, JULY 1, 1920.

July 1, 1921; at Watertown Arsenal, Mass., student officer at the Ordnance School, July 5, 1921, to June 14, 1922, when he was graduated; at Washington, D. C., Chief of Infantry and Aircraft Armament Division, Manufacturing Service, Office of Chief of Ordnance, June 15, 1922, to June 30, 1924; on leave of absence to Sept. 10; detailed to Air Service for one year Sept. 15, 1924; at Brooks Field, Tex., student

officer, Air Service Primary Flying School, Sept. 13, 1924, to Feb. 10, 1925, when he was killed in an airplane accident.

DIED, FEB. 10, 1925, AT BROOKS FIELD, TEX.: AGED 36.

Portrait and obituary in Annual Report, Association of Graduates, for 1929.

LIEUTENANT-COLONEL, U. S. A., (POSTHUMOUSLY), FEB. 10, 1925,

ACT OF JUNE 21, 1930.

**5025**...(Born Mass.).....**LEWIS A. NICKERSON**.... ...(Ap'd Mass.)...**8**
(Lewis Andrews Nickerson, Born July 17, 1890.)

**Military History:—**

LIEUTENANT-COLONEL, TEMPORARY, ORDNANCE DEPARTMENT, OCT. 4, 1918.

At Watertown, Mass., Mar. 2, 1919, to

RETURNED TO GRADE OF CAPTAIN, JUNE 30, 1920.

(TRANSFERRED TO ORDNANCE DEPARTMENT, JULY 1, 1920.)

MAJOR, ORDNANCE DEPARTMENT, JULY 1, 1920.

Oct. 1, 1920; at Cambridge, Mass., student officer, Massachusetts Institute of Technology, Oct., 1920, to June 20, 1921, when he was graduated and awarded degree of Master of Science in Mechanical Engineering; leave of absence to Sept. 1, 1921; at Aberdeen Proving Ground, Md., Sept. 1, 1921, to Oct. 10, 1922; at Boston, Mass., Ordnance Officer, 1st Corps Area, Oct. 11, 1922, to Oct. 1, 1923; at Cambridge, Mass., Assistant Professor of Military Science and Tactics, Massachusetts Institute of Technology, Oct. 1, 1923, to Oct. 20, 1923; at Watertown, Mass., Assistant Commandant, The Ordnance School, Oct. 21, 1923, to July 5, 1927; leave of absence and en route to Panama Canal Department, July 6, 1927, to July 28, 1927; at Corozal, Canal Zone, Ordnance Section, Panama Pacific General Depot, July 28, 1927, to Nov. 26, 1929; en route to United States, Nov. 26, 1929, to Dec. 3, 1929; at Washington, D. C., student officer, Army Industrial College, Dec. 4, 1929, to June 20, 1930; at Washington, D. C., Office, Assistant Secretary of War, June 21, 1930, to—

**5026**...(Born Calif.)...**PHILIP R. FAYMONVILLE**.. ...(Ap'd Calif.)...**9**
(Philip Ries Faymonville, Born Apr. 30, 1888.)

**Military History:—**

LIEUTENANT-COLONEL, TEMPORARY, ORDNANCE DEPARTMENT, SEPT. 18, 1918.

At San Francisco, Calif., Corps Area Ordnance Officer, 9th Corps Area, Aug. 30, 1920, to

RETURNED TO GRADE OF CAPTAIN, JUNE 30, 1920.

(TRANSFERRED TO ORDNANCE DEPARTMENT, JULY 1, 1920.)

MAJOR, ORDNANCE DEPARTMENT, JULY 1, 1920.

Jan. 18, 1922; at Chita, Trans-Baikal, Far Eastern Republic, American Military Observer, Jan. 18, 1922, to May 1, 1923; at Tokyo, Japan, Assistant Military Attaché, American Embassy, May 2, 1923, to Jan. 25, 1924; Military Attaché, American Embassy, Jan. 25, 1924, to Jan. 10, 1926; en route Japan to New York City, Jan. 11, 1926, to May 18, 1926; at New York City, N. Y., New York Ordnance District, May 18, 1926, to—

**5027**...(Born Ill.).....**RUSSELL L. MAXWELL**.....(Ap'd Calif.)...**10**
(Russell Lamonte Maxwell, Born Dec. 28, 1890.)

**Military History:—**

LIEUTENANT-COLONEL, TEMPORARY, ORDNANCE DEPARTMENT, SEPT. 18, 1918.

Chief of Ammunition Service, Artillery Armament Inspector and commanding Mulheim Ammunition Depot, American Forces in Germany, Sept. 1, 1919, to

RETURNED TO GRADE OF CAPTAIN, MAR. 15, 1920.

(TRANSFERRED TO ORDNANCE DEPARTMENT, JULY 1, 1920.)

MAJOR, ORDNANCE DEPARTMENT, JULY 1, 1920.

Aug. 1, 1921; at Washington, D. C., Executive Ammunition Division Manufacturing Service, Office, Chief of Ordnance, Aug. 2, 1921, to June 17, 1923; at Camp McClellan, Ala., Ordnance Officer, summer training camp, June 18, 1923, to Aug. 30, 1923; at Fort Leavenworth, Kans., student officer, Command and General Staff School, Aug. 31, 1923, to June 21, 1924, when he was graduated; General Staff Eligible List; at Camp McClellan, Ala., Ordnance Officer, July 1, 1924, to Aug. 30, 1924; at Washington, D. C., Chief General Supply Division, Office, Chief of Ordnance, Aug. 31, 1924, to Feb. 1, 1925; student officer, Army Industrial College, Feb. 2, 1925, to June 30, 1925, when he was graduated; at Washington, D. C., Executive Section, Office, Chief of Ordnance, July 1, 1925, to June 10, 1926; at Fort Bliss, Tex., Ordnance Officer, 1st Cavalry Division, June 11, 1926, to June 30, 1928, and G-1, G-4, 1st Cavalry Division, July 1, 1928, to June 1, 1930.

**5028**... (Born Calif.) .... **WILLIAM C. HARRISON***... (Ap'd at Large) ...**11**
(William Coffin Harrison, Born Apr. 18, 1890.)

**Military History:—**

CAPTAIN OF FIELD ARTILLERY, MAY 15, 1917.

LIEUTENANT-COLONEL, TEMPORARY, OF FIELD ARTILLERY, OCT. 26, 1918.

At Colorado Agricultural and Mechanical College, Professor of Military Science and Tactics, May 14, 1919, to

RETURNED TO GRADE OF CAPTAIN, JAN. 20, 1920.

MAJOR OF FIELD ARTILLERY, JULY 1, 1920.

Sept. 18, 1922.

MAJOR, U. S. A., RETIRED, SEPT. 18, 1922,

FOR DISABILITY INCIDENT TO THE SERVICE.

LIEUTENANT-COLONEL, U. S. A., RETIRED, JUNE 21, 1930,

ACT OF JUNE 21, 1930.

**Civil History:**—Division Sales Manager, Linde Air Products Co.; Union Carbide Sales Co.; Oxweld Acetylene Co.; Prest-O-Lite Co., 1922, to—

*Son of Colonel George F. E. Harrison, Class of 1873.

**5029**... (Born Ark.) ..... **JOHN S. WOOD**..... ... (Ap'd Ark.) ...**12**
(John Shirley Wood, Born Jan. 11, 1888.)

**Military History:—**

MAJOR, ORDNANCE DEPARTMENT, NATIONAL ARMY, DEC. 18, 1917.

At Madison, Wis., Professor of Military Science and Tactics, at University of Wisconsin, Feb. 11, 1919, to

RETURNED TO GRADE OF CAPTAIN, JAN. 20, 1920.

(TRANSFERRED TO FIELD ARTILLERY, JULY 1, 1920.)

MAJOR OF FIELD ARTILLERY, JULY 1, 1920.

Sept., 1923; at Fort Leavenworth, Kans., student officer, Command and General Staff School, 1923, to 1924, when he was graduated as a Distinguished Graduate; General Staff Corps Eligible List; at Schofield Barracks, T. H., Executive, 11th Field Artillery, 1924, to 1927; at Fort Bragg, N. C., Commanding Officer, 2nd Battalion, 16th Field Artillery, 1927, to 1929; at Paris, France, student officer, Ecole de Guerre, 1929, to—

**5030**...(Born D. C.).....**CHARLES J. BROWNE†**.....(Ap'd N. H.)...**13**
(Charles Janvrin Browne, Born Apr. 5, 1888.)

**Military History:—**

CAPTAIN OF FIELD ARTILLERY, MAY 15, 1917.

LIEUTENANT-COLONEL, TEMPORARY, ORDNANCE DEPARTMENT, OCT. 4, 1918.

At Washington, D. C., in charge of Mobile Artillery Section, Technical Staff, office of Chief of Ordnance, Feb. 1, 1919, to May 23, 1919; en route to and at Treves, Germany, student officer at Artillery School, May 24 to July 11, 1919; en route to U. S. and at Washington, D. C., in office of Chief of Ordnance, July 12 to Sept. 19, 1919; at Fort Sill, Okla., Member of Field Artillery Board, Sept. 22, 1919, to

RETURNED TO GRADE OF CAPTAIN, MAR. 29, 1920.

MAJOR OF FIELD ARTILLERY, JULY 1, 1920.

(RELIEVED FROM DETAIL IN ORDNANCE DEPARTMENT, JUNE 30, 1921.)

Sept. 4, 1921; Executive Officer, 1st Field Artillery, Sept. 5 to

(DETAILED TO AIR SERVICE, DEC. 5, 1921.)

Dec. 19, 1921; at Carlstrom Field, Fla., student officer at Air Service Primary Flying School, Dec. 23, 1921, to June 30, 1922, when he was graduated; at Kelly Field, Tex., student officer at Air Service Advanced Flying School, July 1, 1922, to Jan. 1, 1923, when he was graduated; Director of Bombardment, Mar. 21, 1923, to June 30, 1924; Director of Basic Flying, July 1 to Aug. 10, 1924; on leave of absence and en route to Philippines to Nov. 19, 1924; at Camp Nichols, P. I., with 4th Composite Group, Air Service, Nov. 20, 1924, to July 17, 1925; at Manila, P. I., Air Officer, Philippine Department, July 18, 1925, to

(TRANSFERRED TO AIR SERVICE, SEPT. 18, 1925.)

Sept. 22, 1926; at Langley Field, Va., Post Executive Officer, Nov. 21, 1926, to July 31, 1927, when as result of an operation for appendicitis, he

DIED, JULY 31, 1927, AT FORT MONROE, VA.: AGED 39.

Portrait and obituary in Annual Report, Association of Graduates, for 1930.

**5031**...(Born N. C.).....**ROBERT HENRY LEE**.....(Ap'd Va.)...**14**
(Born Sept. 30, 1890.)

**Military History:—**

CAPTAIN, COAST ARTILLERY CORPS, MAY 15, 1917.

MAJOR OF FIELD ARTILLERY, NATIONAL ARMY, JULY 30, 1918.

RETURNED TO GRADE OF CAPTAIN, AUG. 29, 1919.

At U. S. Military Academy, Assistant to the Quartermaster, May 1, 1920, to

MAJOR, COAST ARTILLERY CORPS, JULY 1, 1920.

(TRANSFERRED TO ORDNANCE DEPARTMENT, MAR. 9, 1922.)

July 1, 1922; at Watertown, Mass., student officer, Ordnance School, Course I, July 5, 1922, to June 20, 1923, when he was graduated; at Fort Bliss, Tex., Ordnance Officer, 1st Cavalry Division and Post, July 1, 1923, to Aug. 25, 1925; at Fort Leavenworth, Kans., student officer, Command and General Staff School, Aug. 28, 1925, to June 15, 1926, when he was graduated; General Staff Corps Eligible List; en route to Hawaiian Department, June 16, to Aug. 25, 1926; at Schofield Barracks, T. H., Ordnance Officer, Hawaiian Division and Post, Aug. 25, 1926, to Oct. 31, 1928; Assistant Ordnance Officer, Hawaiian Department, Nov. 1, 1928, to July 30, 1929; en route to station July 30, 1929, to Sept. 4, 1929; at Fort George G. Meade, Md., Ordnance Officer, and member of Tank Board, Sept. 4, 1929, to —

**5032**...(Born N. Y.)....**WILLIAM H. W. YOUNGS**... ..(Ap'd N. Y.)...**15**
(William Henry Walmsley Youngs, Born Aug. 8, 1889.)

Entered Academy as William Henry Youngs; name changed as above by authority of Secretary of War, Aug. 27, 1912.

**Military History:—**

CAPTAIN OF CAVALRY, MAY 15, 1917.

MAJOR OF CAVALRY, NATIONAL ARMY, JUNE 7, 1918.

At U. S. Military Academy, Instructor in Department of Mathematics, Apr. 15. 1919, to

RETURNED TO GRADE OF CAPTAIN, AUG. 20, 1919.

Feb. 5, 1920; Assistant Professor, Feb. 5, to

MAJOR OF CAVALRY, JULY 1, 1920.

Aug. 28, 1920; Acting Assistant Professor, Aug. 28, 1920, to Aug. 24, 1923; at Fort Riley, Kans., student officer, Troop Officers' Course, Cavalry School, Sept. 12, 1923, to Jan. 4, 1924; Advanced Course, Jan. 5, 1924, to June 15, 1924, when he was graduated; at Camp McClellan, Ala., duty with Citizens' Military Training Corps, July 1, to 31, 1924; at Fort Leavenworth, Kans., student officer, Command and General Staff School, Aug. 26, 1924, to June 18, 1925, when he was graduated; remained on duty (sick) to July 25, 1925; on sick and ordinary leave, July 26, 1925, to Oct. 1, 1925; (detailed in Inspector-General's Department, Aug. 20, 1925); en route to Canal Zone, Oct. 1, 1925, to Oct. 8, 1925; at Fort Amador, Canal Zone, Division Inspector, Panama Canal Division, Oct. 8, 1925, to May 5, 1928; (relieved from Inspector-General's Department, May 5, 1928); en route to United States, May 5 to 11, 1928; on sick and ordinary leave from May 12, 1928 to July 11, 1928; at Baltimore, Md., with 306th (Reserve) Cavalry, July 12, 1928, to Sept. 11, 1928; at Camp Holabird, Md., student officer, Motor Transport School, Sept. 12, 1928, to June 14, 1929, when he was graduated; leave of absence and en route via Panama Canal and San Francisco, June 19, 1929, to Sept. 5, 1929; at Fort Huachuca, Ariz., Executive, 10th Cavalry, Sept. 22, 1929, to Nov. 26, 1929; commanding 1st Squadron, 10th Cavalry, Nov. 27, 1929, to —

**5033**...(Born N. J.)....**DAVID McL. CRAWFORD**.....(Ap'd Pa.)...**16**
(David McLean Crawford, Born Oct. 10, 1889.)

**Military History:—**

CAPTAIN, COAST ARTILLERY CORPS, MAY 15, 1917.

MAJOR OF FIELD ARTILLERY, NATIONAL ARMY, JULY 30, 1918.

At U. S. Military Academy, Instructor and Assistant Professor, Department of Chemistry, Dec. 16, 1918, to

RETURNED TO GRADE OF CAPTAIN, AUG. 25, 1919.

MAJOR, COAST ARTILLERY CORPS, JULY 1, 1920.

Aug. 24, 1920; Instructor in Department of Mathematics to

(TRANSFERRED TO SIGNAL CORPS, OCT. 26, 1920.)

Apr. 11, 1921; Instructor in Department of Chemistry, to June 15, 1921; at Camp Alfred Vail, N. J., with Reserve Officers' Training Corps camp, June 16 to Aug. 1, 1921; at New Haven, Conn., student officer in Communications Engineering, Yale University, Aug. 4, 1921, to June 20, 1922, when he received degree of Master of Science in Communications Engineering; on leave of absence to Aug. 17, 1921; at Camp Alfred Vail, N. J., Director of Department of Communications Engineering, Signal School, Aug. 18, 1922, to Sept. 3, 1924; at Fort Amador, Canal Zone, Division Signal Officer, Panama Canal Division, Sept. 12, 1924, to Aug. 2, 1927; en route to U. S. and on leave of absence to Aug. 23, 1927; at U. S.

Military Academy, Assistant Professor, Department of Chemistry, Aug. 23, 1927, to Aug. 14, 1928; on leave and en route to station, Aug. 15, to 23, 1928; at Washington, D. C., Officer in Charge, War Plans and Training Division, Office of the Chief Signal Officer, Aug. 24, 1928, to —

**5034**...(Born R. I.).....**OSCAR J. GATCHELL***.....(Ap'd at Large)...**17**
(Oscar James Gatchell, Born Dec. 27, 1888.)

**Military History:—**

CAPTAIN, COAST ARTILLERY CORPS, MAY 15, 1917.

LIEUTENANT-COLONEL, TEMPORARY, ORDNANCE DEPARTMENT, OCT. 4, 1918.

At Washington, D. C., in office of Chief of Ordnance, Jan. 14, 1919, to

RETURNED TO GRADE OF CAPTAIN, JUNE 30, 1920.

(TRANSFERRED TO ORDNANCE DEPARTMENT, JULY 1, 1920.)

MAJOR, ORDNANCE DEPARTMENT, JULY 1, 1920.

Oct. 5, 1920; at Baltimore and at Fort Howard, Md., Ordnance Officer, 3rd Corps Area, Oct. 6, 1920, to Aug. 23, 1921; at U. S. Military Academy, Instructor in Department of Ordnance and Gunnery, Aug. 24, 1921, to June 10, 1924; en route to Panama Ordnance Depot, June 11, 1924, to July 17, 1924; at Corozal, Canal Zone, Commanding Officer of Depot, and as Department Ordnance Officer, Panama Canal Department, July 18, 1924, to June 18, 1927; en route to station, June 19, 1927, to Aug. 30, 1927; at Fort Leavenworth, Kans., student officer, Command and General Staff School, Aug. 31, 1927, to June 22, 1928, when he was graduated; General Staff Corps Eligible List; en route to station, June 23, 1928, to Aug. 5, 1928; at Washington, D. C., Office, Chief of Ordnance, Aug. 6, 1928, to —

*Son of General George W. Gatchell, Class of 1887; brother of Captain Wade C. Gatchell, Cavalry.

**5035**...(Born N. Y.).....**JOHN N. HAUSER**.....(Ap'd N. Y.)...**18**
(John Nathaniel Hauser, Born May 4, 1889.)

**Military History:—**

MAJOR OF FIELD ARTILLERY, NATIONAL ARMY, JULY 3, 1918.

At Camp Jackson, S. C., taking course of instruction at Field Artillery Brigade Firing Center; at New York City, Professor of Military Science and Tactics, at Columbia University, Feb. 10, 1919, to May, 1919; sailed May, 1919, to France as Casual, American Expeditionary Forces; at Treves, Germany, student officer, Center of Artillery Studies, received certificate; returned to United States, July, 1919; at University of Nebraska, Professor of Military Science and Tactics, Aug., 1919, to 1920;

RETURNED TO GRADE OF CAPTAIN, JAN. 20, 1920.

MAJOR OF FIELD ARTILLERY, JULY 1, 1920.

at Camp Grant, Ill., with 3rd Field Artillery, commanding 1st Battalion, Sept., 1920, marched the battalion overland 450 miles to Camp Knox, Ky., in Sept., 1921, and continued in command to Apr., 1922; at Dayton, Ohio, Executive, 400th Field Artillery, Organized Reserves, Apr., 1922, to Sept., 1923; at Columbus, Ohio, Assistant Professor of Military Science and Tactics, Ohio State University, commanding Field Artillery Unit, Reserve Officers' Training Corps at the University, Sept., 1923, to Sept., 1927; at Fort Sill, Okla., student officer, Advanced Course, Field Artillery School, Sept., 1927, to June, 1928, when he was graduated; at Fort Leavenworth, Kans., student officer, Command and General Staff School, Sept., 1928, to June, 1929, when he was graduated; General Staff Corps Eligible List; at Fort Hoyle, Md., assigned to the 6th Field Artillery, commanding 2nd Battalion, July, 1929, to —

**5036**...(Born Iowa)...**KARL CHRIS GREENWALD**.....(Ap'd Iowa)...**19**
(Born Dec. 2, 1888.)

**Military History:—**

COLONEL, TEMPORARY, OF FIELD ARTILLERY, OCT. 24, 1918.

At U. S. Military Academy, West Point, N. Y., Instructor in Department of Mathematics, Aug. 20, 1919, to

RETURNED TO GRADE OF CAPTAIN, AUG. 20, 1919.

Apr. 13, 1920; at Fort Riley, Kans., and Antwerp, Belgium, with Riding Team, Olympic Games, Apr. 15, 1920, to

MAJOR OF FIELD ARTILLERY, JULY 1, 1920.

Nov., 1920; at Camp Knox, Ky., Instructor, Field Artillery School, Dec. 4, 1920, to June 30, 1922; on leave of absence to Aug. 19, 1922; at Fort Sill, Okla., Instructor and student officer, Refresher Course, Field Artillery School, Aug. 20, 1922, to June 25, 1924, when he was graduated and departed on leave of absence; at Fort Leavenworth, Kans., student officer, Command and General Staff School, Sept. 3, 1924, to Oct. 1, 1925, when he was graduated; at Pikesville, Md., Instructor, National Guard, Oct. 1, 1925, to (at Fort Sill, Okla., Refresher Course for Field officers, Mar. 9, to Apr. 27, 1929) Aug. 8, 1929; on leave of absence and en route to the Philippine Islands, to Oct. 4, 1929; at Camp Stotsenburg, P. I., commanding the 24th Field Artillery, Oct. 4, to Nov. 28, 1929, and commanding a battalion, Nov. 29, 1929, to —

Awarded Belgian Military Cross, Second Class.

**5037**...(Born Ohio).....**THOMAS J. HAYES**..... ...(Ap'd Ohio)...**20**
(Thomas Jay Hayes, Born Sept. 18, 1888.)

**Military History:—**

At Aberdeen, Md., Executive Officer, Ordnance School of Application, May 23, 1919, to

LIEUTENANT-COLONEL, TEMPORARY, ORDNANCE DEPARTMENT, JULY 11, 1919.

RETURNED TO GRADE OF CAPTAIN, JUNE 8, 1920.

(TRANSFERRED TO ORDNANCE DEPARTMENT, JULY 1, 1920.)

MAJOR, ORDNANCE DEPARTMENT, JULY 1, 1920.

Oct. 16, 1920; at Fort Crook, Nebr., Ordnance Officer, 7th Corps Area, Nov. 2, 1920, to Jan. 18, 1922; at Washington, D. C., Chief of the Military Personnel Section, Office of the Chief of Ordnance, Jan. 20, 1922, to July 20, 1925; at Presidio of San Francisco, Calif., Ordnance Officer, 9th Corps Area, Aug. 31, 1925, to May 14, 1928; at Fort Sam Houston, Tex., Ordnance Officer, 8th Corps Area, June 24, 1928, to Aug. 15, 1930; at Washington, D. C., student officer, The Army Industrial College, Aug. 18, 1930, to —

**5038**...(Born Colo.)....**RICHARD E. ANDERSON**.....(Ap'd Colo.)...**21**
(Richard Emmanuel Anderson, Born Oct. 21, 1888.)

**Military History:—**

CAPTAIN OF FIELD ARTILLERY, MAY 15, 1917.

LIEUTENANT-COLONEL, TEMPORARY, OF FIELD ARTILLERY, OCT. 26, 1918.

RETURNED TO GRADE OF CAPTAIN, AUG. 20, 1919.

At U. S. Military Academy, Instructor in Department of Mathematics, Aug. 20, 1919, to

MAJOR OF FIELD ARTILLERY, JULY 1, 1920.

June 1, 1921; assigned to 12th Field Artillery, June 15, 1921; at San Antonio, Tex., with 12th Field Artillery, June, 1921, to Sept. 1, 1922; at Fort Sill, Okla, student

officer, Advanced Course, Field Artillery School, Sept. 1, 1922, to June 15, 1923, when he was graduated; at Ithaca, N. Y., Reserve Officers' Training Corps, Cornell University, June 15, 1923, to June 1, 1927; at Fort Leavenworth, Kans., student officer, Command and General Staff School, 1927 to 1928, when he was graduated; General Staff Corps Eligible List; at West Point, N. Y., commanding Field Artillery Detachment, July, 1928, to —

**5039**... (Born D. C.) ..... **d'ALARY FECHÉT*** ..... (Ap'd at Large) ... **22**
(Born May 7, 1890.)

**Military History:—**

MAJOR, TEMPORARY, OF INFANTRY, JUNE 8, 1918.

In Germany, with Army of Occupation, Dec. 20, 1918, to July 1, 1919, and from Sept. 30, 1919, to

RETURNED TO GRADE OF CAPTAIN, JUNE 30, 1920.

MAJOR OF INFANTRY, JULY 1, 1920.

May 20, 1922; at Fort Sam Houston, Tex., Staff, 2nd Division, Oct. 29, 1922, to Jan. 17, 1924; at Tokyo, Japan, Assistant Military Attaché, Feb. 20, 1924, to Feb. 5, 1925; at Fort Benning, Ga., Major 24th Infantry, Apr. 26, 1925, to Sept. 1, 1925; student officer, Advanced Course, Infantry School, Sept. 1, 1925, to May 30, 1926, when he was graduated; at Fort Leavenworth, Kans., student officer, Command and General Staff School, Aug. 30, 1926, to June 17, 1927, when he was graduated; General Staff Corps Eligible List; at Presidio of San Francisco, Calif., Major, 30th Infantry, June 27, 1927, to July 18, 1929; at Washington, D. C., student officer, Army War College, Aug. 15, 1929, to Dec. 6, 1929, Course not completed; at Hot Springs, Ark., patient, Army and Navy General Hospital, to —

Awarded

DISTINGUISHED SERVICE CROSS.

"He personally led his battalion in the attack, during which he was severely wounded in the neck by a shell fragment. After receiving first aid he rejoined his battalion and remained in command throughout the operation. His energy and personal heroism were material factors in the successful attack made by his battalion on the strongly fortified town of Vierzy."

Decorations: Officer of the Order of Sts. Maurice and Lazarus, Italy; Chevalier, Croce di Guerra, Italy; Chevalier, Order of La Solidaridad, Republic of Panama; Chevalier of the Legion of Honor; Croix de Guerre with Palm.

Service Medals: Victory Medal with three Bronze Stars.

*Grandson of Captain T. J. Montgomery, Class of 1845; son of Lieutenant-Colonel Eugene O. Fechét, Class of 1868.

**5040**... (Born N. Y.) ..... **CRIS M. BURLINGAME** ..... (Ap'd Mass.) ... **23**
(Cris Miles Burlingame, Born Dec. 13, 1887.)

**Military History:—**

CAPTAIN, COAST ARTILLERY CORPS, MAY 15, 1917.

MAJOR OF FIELD ARTILLERY, NATIONAL ARMY, JULY 30, 1918.

At Camp Eustis, Va., with Headquarters 30th Artillery Brigade, Jan. 1, 1920, to

RETURNED TO GRADE OF CAPTAIN, JUNE 30, 1920.

MAJOR, COAST ARTILLERY CORPS, JULY 1, 1920.

Mar. 3, 1921; at General Reserve Depot, New Cumberland, Pa., Mar. 4, 1921, to Dec. 15, 1922.

MAJOR, U. S. A., RETIRED, DEC. 15, 1922,

ACT OF JUNE 30, 1922.

**Civil History:**—In education field, first as teacher and business representative, then as business manager and principal; Headmaster, at Junior Haven School, Englewood, New Jersey, 1927, to —

**5041**...(Born Conn.)....**RAYMOND V. CRAMER**.....(Ap'd Conn.)...**24**
(Raymond Vincent Cramer, Born July 3, 1889.)

**Military History:**—

CAPTAIN, COAST ARTILLERY CORPS, MAY 15, 1917.

MAJOR OF FIELD ARTILLERY, NATIONAL ARMY, JULY 30, 1918.

At U. S. Military Academy, for various periods Instructor in Departments of Mathematics, Practical Military Engineering and Tactics, Dec. 5, 1918, to

RETURNED TO GRADE OF CAPTAIN, AUG. 20, 1919.

MAJOR, COAST ARTILLERY CORPS, JULY 1, 1920.

Aug. 24, 1922; at Fort Monroe, Va., student officer, Battery Officers' Course, Coast Artillery School, Sept. 1, 1922, to June 8, 1923, when he was graduated; Instructor, Coast Artillery School, to June, 1924; (Fort Commander, Harbor Defenses of Chesapeake Bay, Apr., 1924, to Aug., 1924;) Director, Department of Artillery, Coast Artillery School, to Aug., 1926; graduated Advanced Course, Coast Artillery School, 1926; at Fort Leavenworth, Kans., student officer, Command and General Staff School, Aug., 1926, to June, 1927, when he was graduated as a Distinguished Graduate; General Staff Corps Eligible List; en route to Hawaiian Department, Aug. 18 to 24, 1927; at Fort Shafter, T. H., commanding a battalion, 64th Coast Artillery, (Antiaircraft) to Dec. 26, 1929; Chief of Staff, Hawaiian Separate Coast Artillery Brigade, Fort De Russy, T. H., Dec. 26, 1929, to June 12, 1930; en route to United States, June 12, 1930 to July 12, 1930; at Washington, D. C., Office, Chief of Coast Artillery, Aug. 24, 1930, to —

**5042**...(Born Mass.).....**WILLIAM H. WILBUR**.....(Ap'd Mass.)...**25**
(William Hale Wilbur, Born Sept. 24, 1888.)

**Military History:**—

MAJOR OF INFANTRY, NATIONAL ARMY, JUNE 7, 1918.

At Washington, D. C., with Personnel Branch, Operations Division, General Staff, Apr. 26, 1919, to June, 1919; en route to France, June, 1919; on duty 1st Section, General Staff, Headquarters, Service of Supply, July to Aug., 1919; on duty 1st Section, General Staff Headquarters American Forces in France, Sept., to Oct. 14, 1919;

RETURNED TO GRADE OF CAPTAIN, OCT. 14, 1919.

at St. Cyr, France, student officer, Ecole Speciale Militaire, Oct. 15, 1919,

MAJOR OF INFANTRY, JULY 1, 1920.

to Aug. 21, 1920, when he was graduated; en route to United States and on leave of absence, Aug. 21, to Dec. 3, 1920; at Fort Benning, Ga., Instructor, Department of Research, Dec. 3, 1920, to July 22, 1922; en route to France, July 1922; at Paris, France, student officer, Ecole Superieure de Guerre, to Aug. 24, 1924, when he was graduated; en route to United States and on leave of absence, to Oct. 1, 1924; at Army Base, Boston, Mass., with 13th Infantry, Oct. 1, 1924, to Sept. 2, 1926, commanding 2nd Battalion, 13th Infantry, Oct. 2, 1924, to July 2, 1926; at Boston, Mass., Headquarters Commandant, Headquarters, 1st Corps Area, Oct. 2, 1924, to May 1, 1925, and Sept. 5, 1925, to May 4, 1926; at Camp Devens, Mass., commanding Reserve Officers' Training Corps Camp, June 4, to July 30, 1925; Senior Instructor, Citizens' Military Training Camp, July 28, to Aug. 30, 1926; at Fort Benning, Ga., student officer, Advanced Course, The Infantry School, Sept. 6, 1926, to June 10, 1927, when he was graduated; at Boston, Mass., Professor of Military Science and Tactics, Boston University, Aug. 26, 1927, to July 30, 1930.

**5043**...(Born Mass.).....**SIDNEY P. SPALDING**.....(Ap'd Mass.)...**26**
(Sidney Parker Spalding, Born Aug. 5, 1889.)

**Military History:—**

LIEUTENANT-COLONEL, TEMPORARY, ORDNANCE DEPARTMENT, NOV. 11, 1918.

Attached to Haskell Mission, for relief work in Georgia, Transcaucasia, Aug. 15, 1919, to

RETURNED TO GRADE OF CAPTAIN, APR. 17, 1920.

May, 1920; en route and Assistant to Commanding Officer, Mulheim Ordnance Depot, American Forces in Germany, May, 1920, to

(TRANSFERRED TO ORDNANCE DEPARTMENT, JULY 1, 1920.)

MAJOR, ORDNANCE DEPARTMENT, JULY 1, 1920.

July 2, 1920; en route to Washington, July 10, to Aug. 9, 1920; at Washington, D. C., Office, Chief of Ordnance, in charge of Metal Components Section, Ammunition Division, Manufacturing Service, Aug. 9, 1920, to Nov. 1, 1921; Office, Chief of Ordnance, Salvage Board, (administrating ammunition salvage contracts); Nov. 1, 1921, to June 1, 1922; en route to station, June 1, to June 7, 1922; at San Francisco, Calif., Assistant Professor of Military Science and Tactics, Ordnance Section, University of California, June 7, 1922, to June 6, 1923; Headquarters, 9th Corps Area, Corps Area Ordnance Officer, June 6, 1923, to Aug. 16, 1923; at Benicia Arsenal, Calif., Company Commander, Adjutant, Quartermaster in charge of storage and issue, property officer, etc., Aug. 17, 1923, to July 26, 1924; at Seattle, Wash., duty with 96th Division, Organized Reserves, Aug. 1, 1924, to June, 1925; at Fort Casey, Wash., Instructor of Ordnance, Reserve Officers' Training Corps Camp, June, 1925, to July, 1925; at Seattle, Wash., duty with 96th Division, Organized Reserves, July, 1925, to Aug. 14, 1925; en route to station, Aug. 14, 1925, to Aug. 16, 1925; at San Francisco, Calif., Headquarters, 9th Corps Area, Assistant Corps Area Ordnance Officer, Aug. 16, 1925, to May 28, 1927; at Washington, D. C., Office, Chief of Ordnance, Chief, Ammunition Supply Division, Field Service, June 4, 1927, to

Decorations: Officer of the Order of l'Etoile Noire, French.

Service Medals: Victory Medal.

**5044**...(Born N. Y.).....**BYRON Q. JONES**.....(Ap'd N. Y.)...**27**
(Byron Quinby Jones, Born Apr. 9, 1888.)

**Military History:—**

LIEUTENANT-COLONEL, TEMPORARY, AIR SERVICE, NOV. 4, 1918.

At Washington, D. C., in office of Director of Air Service, Dec., 1919, to

RETURNED TO GRADE OF CAPTAIN, MAR. 15, 1920.

(TRANSFERRED TO AIR SERVICE, JULY 1, 1920.)

MAJOR, AIR SERVICE, JULY 1, 1920.

Apr., 1921; (on leave of absence in New York City trying out a position in civil life, July, 1920, to Oct., 1920;) en route to Philippine Islands, May, 1921, to July, 1921; at Manila, P. I., Headquarters, Philippine Department as Air Officer and Commander, 4th Composite Group, Air Service, July, 1921, to July, 1923; en route to station, July, 1923, to Sept., 1923; at Washington, D. C., Office, Chief of Air Service as Assistant Chief of Supply Division, Sept., 1923, to Mar., 1925, and as Chief of Property and Requirements Section, Mar., 1925, to Jan., 1926; at Washington, D. C., as special Air Service Technical Advisor to Trial Judge Advocate of Mitchel trial, Nov., 1925, to Jan., 1926; student officer, Army Industrial College, Feb., 1926, to July, 1926, when he was graduated; on leave of absence July, 1926, to Sept., 1926; at Fort Leavenworth, Kans., student officer, Command and General Staff School, Sept., 1926, to July, 1927, when he was graduated; General Staff Corps

Eligible List; at Omaha, Nebr., Headquarters, Seventh Corps Area, Air Officer, July, 1927, to May 16, 1928; on leave of absence, May 16, 1928, to Aug. 16, 1928; at Washington, D. C., student officer, Army War College, Aug. 16, 1928, to July 1, 1929, when he was graduated; War Department General Staff, G-2 Division, Air Section, July 1, 1929, to —

Rated Airplane Pilot and Airplane Observer.

**Civil History:**—Author of "*Practical Flying*," Ronald Press, published Oct., 1928.

**5045**... (Born N. H.) .....**LEONARD L. BARRETT**..... (Ap'd N. H.) ...**28**
(Leonard Lovering Barrett, Born Nov. 4, 1890.)

**Military History:**—

CAPTAIN, COAST ARTILLERY CORPS, MAY 15, 1917.

LIEUTENANT-COLONEL, TEMPORARY, ORDNANCE DEPARTMENT, OCT. 4, 1918.

RETURNED TO GRADE OF CAPTAIN, JUNE 30, 1920.

(TRANSFERRED TO ORDNANCE DEPARTMENT, JULY 1, 1920.)

MAJOR, U. S. A., RETIRED, JULY 1, 1920,

FOR DISABILITY CONTRACTED IN LINE OF DUTY.

**Civil History:**—Manager of Engineering Department of Keasley and Mattison Company, New York, N. Y., 1920 to 1923; elected Member of the American Society of Mechanical Engineers, 1922; attended Law School of Columbia University, New York, N. Y., 1923 to 1926; LL.B., Columbia University, 1926; admitted to the Bar of the Supreme Court of New York, Dec. 13, 1926; Lawyer, New York City, 1926 to 1930; Elected member of the American Bar Association, 1926.

**5046**... (Born N. Y.) ...**STEPHEN H. MacGREGOR**.. ... (Ap'd N. Y.) ...**29**
(Stephen Harrison MacGregor, Born, Jan. 29, 1889.)

**Military History:**—

At Washington, D. C., in office of Chief of Ordnance, Engineering Division, Small Arms and Equipment, Nov. 17, 1917, to

MAJOR, ORDNANCE DEPARTMENT, NATIONAL ARMY, JAN. 12, 1918.

LIEUTENANT-COLONEL, ORDNANCE DEPARTMENT, U. S. A., OCT. 4, 1918.

Sept. 10, 1919; at Camp Grant, Ill., Division Ordnance Officer, 6th Division, to Nov., 1919; at Washington, D. C., Office, Chief of Ordnance, Personnel and Training to

RETURNED TO GRADE OF CAPTAIN, JUNE 30, 1920.

(TRANSFERRED TO ORDNANCE DEPARTMENT, JULY 1, 1920.)

MAJOR, ORDNANCE DEPARTMENT, JULY 1, 1920.

July 1, 1921; on leave of absence and en route to station, July 1, 1921, to Sept. 7, 1921; at San Antonio, Tex., Assistant Corps Area, Ordnance Officer, 8th Corps Area, and as Assistant to Commanding Officer, San Antonio Arsenal, Sept. 7, 1921, to Dec. 23, 1922; on leave and en route to Springfield, Mass., to Jan. 4, 1923; at Springfield Armory, Mass., in Charge of Experimental Work and in charge of Manufacture, Jan. 4, 1923, to Aug. 21, 1925; en route to station, to Aug. 26, 1925; at Fort Benning, Ga., Ordnance Officer, Infantry School and as Ordnance Member of the Infantry Board, Aug. 26, 1925, to —

**5047**... (Born Pa.) .....**JAMES A. GILLESPIE**..... (Ap'd Pa.) ...**30**
(James Albert Gillespie, Born Dec. 7, 1886.)

**Military History:**—

LIEUTENANT-COLONEL, TEMPORARY, OF FIELD ARTILLERY, OCT. 26, 1918.

At Camp Dodge, Iowa, commanding 13th Field Artillery, Aug. 25, 1919, to June 30, 1920;

RETURNED TO GRADE OF CAPTAIN, JUNE 30, 1920.

MAJOR OF FIELD ARTILLERY, JULY 1, 1920.

Regimental Adjutant, 13th Field Artillery, July 1, to Aug. 15, 1920; en route with regiment from Camp Dodge, Iowa, to Camp Lewis, Wash., Aug. 15, 1920, to Aug. 19, 1920; at Camp Lewis, Wash., to Oct. 11, 1920; en route with regiment to Schofield Barracks, T. H., to Oct. 23, 1920; at Schofield Barracks, T. H., commanding 2nd Battalion, 13th Field Artillery, to Oct. 1, 1921, on staff of Commanding General, Hawaiian Division, as Post School Officer, and Post Exchange Officer, to July 20, 1923; en route to the United States, to July 26, 1923; on leave of absence and en route to Fort Bragg, N. C., to Nov. 23, 1923; at Fort Bragg, N. C., commanding 2nd Battalion, 17th Field Artillery, to Aug. 15, 1924; en route to station, to Sept. 5, 1925; at Fort Sill, Okla., student officer, Advanced Course, Field Artillery School, to June 20, 1925, when he was graduated; at Fort Leavenworth, Kans., duty at summer Training Camps, to Sept. 1, 1926; at Fort Leavenworth, Kans., student officer, Command and General Staff School, to June 30, 1926, when he was graduated; General Staff Eligible List; leave of absence and en route to station, to Sept. 10, 1926; at Norfolk, Va., Instructor Virginia National Guard, to July 15, 1927; detailed as Acting General Staff Officer and Military Attaché accredited to Venezuela and Colombia, South America, July 16, 1927; at Washington, D. C., Office in G-2, War Department, to Aug. 20, 1927; en route to station to Sept. 5, 1927; at Bogota, Colombia, to June 5, 1928; en route to Washington, D. C., June 5, to June 27, 1928; at Washington, D. C., Office, Chief of Field Artillery, to July 15, 1928; leave of absence and en route to Salt Lake City, Utah, July 16, to Aug. 28, 1928; at Salt Lake City, Utah, Professor of Military Science and Tactics, University of Utah, Aug. 29, 1928, to —

**5048**...(Born Miss.).....**WESLEY M. BAILEY**..... ...(Ap'd Miss.)...**31**
(Wesley Moter Bailey, Born Mar. 28, 1887.)

**Military History:—**

CAPTAIN OF FIELD ARTILLERY, MAY 15, 1917.

LIEUTENANT-COLONEL OF FIELD ARTILLERY, U. S. A., OCT 24, 1918.

RESIGNED, DEC. 2, 1919.

**Civil History:**—Engaged in farming at Tunica, Miss. since resigning in 1919.

Address: Tunica, Miss.

**5049**...(Born Md.).....**EDGAR S. GORRELL**..... ....(Ap'd Md.)...**32**
(Edgar Staley Gorrell, Born Feb. 3, 1891.)

**Military History:—**

DISTINGUISHED SERVICE MEDAL.

CAPTAIN OF INFANTRY, MAY 15, 1917.

COLONEL, AIR SERVICE, U. S. A., OCT. 28, 1918.

RESIGNED, MAR. 19, 1920.

**Civil History:**—Sales Promotion Manager, Nordyke & Marmon Co., 1920, to 1921; President, Marmon Boston Co., Boston, Mass., 1921, to 1924; Vice President, Marmon Motor Car Company, Indianapolis, Ind., 1924, to 1925; Vice President, and President, Stutz Motor Car Company of America, Inc., 1926, to —

Address: President, Stutz Motor Car Co., 10th Street and Capitol Avenue, Indianapolis, Ind.

**5050**...(Born Ky.).....**BASIL D. EDWARDS**..... .....(Ap'd Ky.)...**33**
(Basil Duke Edwards, Born Sept. 20, 1887.)

**Military History:—**

At Washington, D. C., with Personnel Branch, General Staff, Mar. 18, 1919, to

LIEUTENANT-COLONEL, TEMPORARY, OF INFANTRY, AUG. 1, 1919.

(received degree of LL.B., Harvard University, June, 1920 [as of 1917])

RETURNED TO GRADE OF CAPTAIN, MAR. 15, 1920.

MAJOR OF INFANTRY, JULY 1, 1920.

Oct., 1920; at Emory University, Professor of Military Science and Tactics, Emory University, Oct., 1920, to Oct., 1921; at Fort McPherson, Ga., Assistant to G-3, Headquarters, 4th Corps Area, Oct., 1921, to Nov., 1922; Officer in Charge of Organized Reserves, Headquarters, 4th Corps Area, Nov., 1922, to Aug., 1923; at Fort Leavenworth, Kans., student officer, Command and General Staff School, Aug., 1923, to

(TRANSFERRED TO JUDGE ADVOCATE-GENERAL'S DEPARTMENT, FEB. 18, 1924.)

June, 1924, when he was graduated; General Staff Corps Eligible List; at Washington, D. C., Office, Judge Advocate-General, June, 1924, to June, 1925; at Fort Leavenworth, Kans., Instructor, Command and General Staff School, June, 1925, to June, 1928; at Washington, D. C., student officer, Army War College, Sept., 1928, to

(TRANSFERRED TO INFANTRY, MAR. 6, 1929.)

June, 1929, when he was graduated; at Ann Arbor, Mich., Professor of Military Science and Tactics, University of Michigan, July 1, 1929, to —

**5051**...(Born Tex.).....**DAVENPORT JOHNSON**.....(Ap'd Tex.)...**34**
(Born Mar. 28, 1890.)

**Military History:—**

LIEUTENANT-COLONEL, TEMPORARY, AIR SERVICE, AUG. 14, 1918.

Moved to Belrain, Sept. 24, 1918 and engaged in Meuse-Argonne Offensive until the Armistice; commanding 2nd Pursuit Group, Mar. 1, 1919, to Apr. 23, 1919; en route to the United States and to station, to June 9, 1919; at Selfridge Field, Mich., commanding the First Pursuit Group, June 9, to Aug. 28, 1919; at Kelly Field, Tex., commanding 1st Wing and Kelly Field, Aug. 28, 1919, to

RETURNED TO GRADE OF CAPTAIN, FEB. 28, 1920.

May 1, 1920; at Langley Field, Va., Operations Officer, Second Wing, to

(TRANSFERRED TO AIR CORPS, JULY 1, 1920.)

MAJOR, AIR CORPS, JULY 1, 1920.

Sept. 1, 1920, and on duty as Instructor and student officer, Air Service Field Officers' School, to July 29, 1922, Graduate 1921; at Mitchel Field, N. Y., commanding the First Observation Squadron, Aug. 2, 1922, to July 16, 1923; on duty at Headquarters, to July 3, 1925; on leave of absence to Aug. 29, 1925; at Fort Leavenworth, Kans., student officer, Command and General Staff School, Aug. 29, 1925, to June 30, 1926, when he was graduated; at Langley Field, Va., Acting Assistant Commandant, Air Corps Tactical School, July 1, 1926, to Sept. 4, 1926; Instructor to June 30, 1928; on leave of absence to Aug. 15, 1928; at Washington, D. C., student officer, Army War College, Aug. 17, 1928, to June 30, 1929, when he was graduated; on duty in the Office of the Chief of Air Corps, July 1, 1929, to Feb. 22, 1930; at Fort Crockett, Tex., commanding Post and 3rd Attack Group, Feb. 27, 1930, to —

Rated: Airplane Pilot.

Awarded Silver Star and cited "For gallantry in action Nov. 5, 1918, near Forest de Woevre, France while on an inspection flight."

Awarded French Croix de Guerre with bronze star.

Meritorious Service Citation Certificate by the Commanding General, American Expeditionary Forces, for services in connection with military operations against the enemy.

**5052**...(Born Fla.).....**JAMES KIRK**.....(Ap'd Fla.)...**35**
(Born Feb. 24, 1890.)

**Military History:—**

At Sandy Hook Proving Ground, Assistant to Commanding Officer, in charge of powder testing, July 12, 1918, to

LIEUTENANT-COLONEL, TEMPORARY, ORDNANCE DEPARTMENT, OCT. 4, 1918.

Feb. 18, 1919; Commanding Officer, Feb. 18, 1919, to June 15, 1919; at Erie Proving Ground, Ohio, Commanding Officer, July 1, 1919, to June 30, 1920;

RETURNED TO GRADE OF CAPTAIN, JUNE 30, 1920.

(TRANSFERRED TO ORDNANCE DEPARTMENT, JULY 1, 1920.)

MAJOR, ORDNANCE DEPARTMENT, JULY 1, 1920.

at Aberdeen Proving Ground, Md., Officer in charge of Proof Department, July 1, 1920, to Feb. 2, 1922; at Fort Bragg, N. C., Post Ordnance Officer and Ordnance Representative, Field Artillery Board, Feb. 2, 1922, to Apr. 18, 1923; en route to Hawaiian Department, Apr. 18, 1923, to June 3, 1923; at Schofield Barracks, T. H., Division Ordnance Officer, Hawaiian Division, June 3, 1923, to

(TRANSFERRED TO AIR SERVICE, SEPT. 19, 1923.)

(TRANSFERRED TO ORDNANCE DEPARTMENT, JAN. 15, 1924.)

June 23, 1926; en route to station June 23, 1926, to Sept. 2, 1926; at Rock Island Arsenal, Ill., Shop Officer, Sept. 2, 1926, to June 15, 1927; en route to station, June 15, 1927, to Aug. 15, 1927; at Washington, D. C., Office, Chief of Ordnance, Officer in charge of Maintenance Division, Aug. 15, 1927, to —

**5053**...(Born S. C.)..**ROBERT McG. LITTLEJOHN**....(Ap'd S. C.)...**36**
(Robert McGowan Littlejohn, Born Oct. 23, 1890.)

**Military History:—**

MAJOR OF CAVALRY, NATIONAL ARMY, JUNE 7, 1918.

At Charleston, S. C., Assistant Department Adjutant and with Department General Staff, Feb. 1, 1920, to

RETURNED TO GRADE OF CAPTAIN, MAR. 15, 1920.

MAJOR OF CAVALRY, JULY 1, 1920.

Aug. 1, 1920; at Charleston, S. C., and Atlanta, Ga., Assistant to Quartermaster, Fourth Corps Area, to

(TRANSFERRED TO QUARTERMASTER CORPS, OCT. 20, 1920.)

Jan. 10, 1921; at Chicago, Ill., student officer, Quartermaster Corps Subsistence School, Jan. 11, 1921, to Dec. 15, 1921, when he was graduated; Assistant Commandant, the Quartermaster Corps Subsistence School, Dec., 1921, to Aug., 1925; at Fort Leavenworth, Kans., student officer, Command and General Staff School, Aug., 1925, to July, 1926, when he was graduated; General Staff Corps Eligible List; Instructor, Command and General Staff School, July, 1926, to July, 1929; (Representative of the Quartermaster Corps); at Washington, D. C., student officer, Army War College, Aug., 1929, to July, 1930, when he was graduated; detailed with the War Department General Staff effective Aug. 15, 1930.

**5054**...(Born Va.).....**WADE H. HAISLIP**.....(Ap'd Va.)...**37**
(Wade Hampton Haislip, Born July 9, 1889.)

**Military History:—**

CAPTAIN OF INFANTRY, MAY 15, 1917.

MAJOR OF INFANTRY, U. S. A., JUNE 7, 1918.

LIEUTENANT-COLONEL, TEMPORARY, OF INFANTRY, MAY 6, 1919.

In Germany, Division Machine Gun Officer, 3rd Division, May 29 to Aug. 15, 1919; with 8th Infantry as Operations Officer, Company and Battalion Commander, to

RETURNED TO GRADE OF CAPTAIN, MAR. 10, 1920.

MAJOR OF INFANTRY, JULY 1, 1920.

Dec. 1, 1920; at Headquarters American Forces in Germany, Assistant to Assistant Chief of Staff, to July 20, 1921; en route to U. S. and on leave of absence to Aug. 25, 1921; at U. S. Military Academy, Instructor in Department of Philosophy, Aug. 25, 1921, to Jan. 1, 1923; on leave of absence to Feb. 27, 1923; at Camp McClellan, Ala., Camp Commander, to Apr. 17, 1923; Assistant Executive Officer, G-1 and G-2, to Sept. 11, 1923; at Fort Benning, Ga., student officer, Advanced Course; Infantry School to June 3, 1924, when he was graduated; at Camp McClellan, Ala., Adjutant, to Aug. 16, 1924; at Fort Leavenworth, Kans., student officer, Command and General Staff School, to June 19, 1925, when he was graduated; General Staff Corps Eligible List; en route to Europe; at Paris, France, student officer, Ecole Superieure de Guerre, to Sept. 10, 1927, when he was graduated; en route to United States, and on leave of absence to Oct. 3, 1927; at Madison Barracks, N. Y., Executive Officer and Brigade Adjutant, 2nd Brigade, to Feb. 20, 1928; at Washington, D. C., Assistant Executive Officer, Office, Assistant Secretary of War, to —

**5055**...(Born Mo.).....**ROBERT N. BODINE**..... ....(Ap'd Mo.)...**38**

(Robert Nall Bodine, Born Oct. 16, 1887.)

**Military History:—**

CAPTAIN OF FIELD ARTILLERY, MAY 15, 1917.

LIEUTENANT-COLONEL, TEMPORARY, ORDNANCE DEPARTMENT, NOV. 11, 1918.

At South Amboy, N. J., commanding Morgan General Ordnance Depot, June 10, 1920, to

RETURNED TO GRADE OF CAPTAIN, JUNE 30, 1920.

(TRANSFERRED TO ORDNANCE DEPARTMENT, JULY 1, 1920.)

MAJOR, ORDNANCE DEPARTMENT, JULY 1, 1920.

Aug. 1, 1921; at Baltimore, Md., Ordnance Officer, 3rd Corps Area, Aug. 2, 1921, to Aug. 23, 1922; at U. S. Military Academy, Instructor in Department of Ordnance and Gunnery, Aug. 24, 1922, to Aug. 23, 1925, and Assistant Professor, Aug. 23, 1925, to July 23, 1926; at Fort Sam Houston, Tex., Ordnance Officer, 2nd Division, July 23, 1926, to July 15, 1928; at Boston, Mass., Ordnance Officer, Headquarters, 1st Corps Area, July 15, 1928, to Sept. 15, 1929; at Cambridge, Mass., student officer, Harvard Graduate School of Business Administration, Sept. 15, 1929, to —

**5056**...(Born Iowa).....**WILLIAM DEAN†**..... ...(Ap'd Iowa)...**39**

**5057**...(Born Ky.).....**JAMES HARVE JOHNSON**..... ....(Ap'd Ky.)...**40**

(Born May 12, 1887.)

**Military History:—**

CAPTAIN, COAST ARTILLERY CORPS, MAY 15, 1917.

MAJOR OF FIELD ARTILLERY, NATIONAL ARMY, JULY 30, 1918.

At Camp McClellan, Ala., with 36th Field Artillery, Aug. 20, 1918, to Feb. 16, 1919; commanding U. S., Army Mine Planter, General S. M. Mills, Feb. 26, 1919, to Dec. 6, 1919; at Boston, Mass., commanding the U. S. Army Mine Planter, General Royal T. Frank, Dec. 6, 1919, to

RETURNED TO GRADE OF CAPTAIN, MAR. 22, 1920.

MAJOR, COAST ARTILLERY CORPS, JULY 1, 1920.

Feb. 16, 1922; at Fort Thomas, Ky., Assistant to Assistant Chief of Staff, G-3, V Army Corps, Mar. 2, 1922, to June 30, 1923; at Fort Hayes, Ohio, Assistant to Officer in Charge, Organized Reserve Affairs, 5th Corps Area, to July 1, 1926; on leave of absence to Sept. 7, 1926; at Fort Monroe, Va., student officer, Advanced Class, Coast Artillery School, Sept. 9, 1926, to July 11, 1927, when he was graduated and departed on leave of absence; at Fort Leavenworth, Kans., student officer, Command and General Staff School, Aug. 25, 1927, to

(TRANSFERRED TO QUARTERMASTER CORPS, APR. 11, 1928.)

June 25, 1928, when he was graduated; on leave of absence to July 20, 1928; at Baltimore, Md., Holabird Quartermaster Depot, student officer, Motor Transport School, July 3, 1928, to June 15, 1929, when he was graduated; Director, Officers' Class, June 15, 1929, to (at Edgewood Arsenal, Md., student officer, Field Officers' Course, Chemical Warfare School, July 7, to Aug. 2, 1929, when he was graduated) (Assistant Commandant, since July 1, 1930).

**5058**...(Born Vt.).....**HARRY A. FLINT**.....(Ap'd Vt.)...**41**

(Harry Albert Flint, Born Feb. 12, 1888.)

**Military History:—**

LIEUTENANT-COLONEL, TEMPORARY, OF FIELD ARTILLERY, OCT. 26, 1918.

At Coblenz, Germany, with Army of Occupation, Dec. 19, 1918, to

RETURNED TO GRADE OF CAPTAIN, MAR. 15, 1920.

MAJOR OF CAVALRY, JULY 1, 1920.

Dec. 31, 1920, performing such duties as Executive Officer, Military Commander, Animal Inspector, 3rd Army, Assistant G-1, 3rd Army and Chief Remount Officer, American Forces in Germany; en route to United States, and leave of absence, Jan. 1, 1921, to June 30, 1921; at Fort Ethan Allen, Vt., duty Reserve Officers' Training Corps, and National Guard encampment July 1, 1921, to Sept. 9, 1921; at Fort Riley, Kans., student officer, Troop Officers' Course, Cavalry School, Sept. 9, 1921, to June 30, 1922, when he was graduated; at Fort Leavenworth, Kans., Instructor of Equitation, General Service Schools and commanding General Service School Detachment (Colored), July 1, 1922, to June 30, 1923, and student officer, Command and General Staff School, July 1, 1923, to June 30, 1924, when he was graduated; General Staff Corps Eligible List; at Fort Huachuca, Ariz., Instructor, Summer Training Camps, July 3, 1924, to Aug. 30, 1924; at Roswell, New Mexico, Professor of Military Science and Tactics, New Mexico Military Institute, Sept. 1, 1924, to June 30, 1926; at Paris, France, student officer, Ecole Superieure de Guerre, July 9, 1926, to Sept. 13, 1928, when he was graduated; at Washington, D. C., Assistant Materiel and Equipment Section, Office, Chief of Cavalry, Sept. 30, 1928, to Aug. 31, 1930; at Langley Field, Va., student officer, Air Corps Tactical School, to —

Cited for meritorious services:

"For meritorious services in voluntarily allowing himself at the risk of his life to be lowered over an almost vertical cliff in order to rescue an injured soldier who lay on a shelf, less than six feet wide, on the side of a canyon, and with a drop of five hundred feet to the valley below, in the vicinity of Pali, Island of Oahu, Hawaii, Sept. 24, 1914."

COMMENDATION FOR MERITORIOUS SERVICE.

"For meritorious services June 5, 1919, in personally conducting an engine to the immediate vicinity of the burning ammunition salvage dump adjacent to Ammunition Depot No. 351, Mulheim, Germany, and removing cars loaded with ammunition which were in danger of being exploded and destroyed by bursting shells."

**5059**...(Born Va.).....**WALTER M. ROBERTSON**.. ...(Ap'd Okla.)...**42**

(Walter Melville Robertson, Born June 15, 1888.)

**Military History:—**

MAJOR OF INFANTRY, NATIONAL ARMY, JUNE 7, 1918.

At Headquarters, Central Department, Chicago, Ill., Assistant to Department Inspector, Feb. 19, 1920, to

RETURNED TO GRADE OF CAPTAIN, MAR. 15, 1920.

MAJOR OF INFANTRY, JULY 1, 1920.

Sept. 14, 1920; at Fort Crook, Nebr., Assistant Inspector, 7th Corps Area, Sept. 15, 1920, to Sept. 1, 1921; at Washington, D. C., Inspector, District of Washington, Sept. 1, 1921, to Sept. 13, 1924; at Fort Benning, Ga., student officer, Advanced Course, Infantry School, 1924, to 1925, when he was graduated; at Fort Leavenworth, Kans., student officer, Command and General Staff School, Aug. 21, 1925, to June 21, 1926, when he was graduated as an Honor Graduate; General Staff Corps Eligible List; Instructor, Command and General Staff School, June 21, 1926, to June 25, 1929; at Washington, D. C., student officer, Army War College, Sept. 1, 1929, to June 27, 1930.

**5060**...(Born Mich.).....**JOHN HENRY LINDT**.....(Ap'd Mich.)...**43**
(Born Apr. 1, 1890.)

Entered the Academy as John H. Lindt; name changed as above by authority of War Department, May 27, 1912.

**Military History:—**

CAPTAIN, COAST ARTILLERY CORPS, MAY 15, 1917.

MAJOR, TEMPORARY, COAST ARTILLERY CORPS, OCT. 11, 1918.

At Camp Jesup, Ga., with Motor Transport Corps, Sept. 22, 1919, to

RETURNED TO GRADE OF CAPTAIN, FEB. 17, 1920.

MAJOR, COAST ARTILLERY CORPS, JULY 1, 1920.

July 5, 1920, student officer, at Georgia School of Technology; with Second Transcontinental Convoy, to Sept., 1920; at Fort Bliss, Tex., Maintenance Officer, Motor Transport General Depot, to Nov. 1, 1920; Adjutant, 53rd Artillery, to Mar., 1921; at University of Cincinnati, Assistant Professor of Military Science and Tactics, and at Reserve Officers' Training Corps Camp, to Aug. 1, 1921; at U. S. Military Academy, Instructor in Department of Chemistry, Aug. 24, 1921, to Aug. 24, 1924; at Fort Monroe, Va., student officer, Field Officers' Course, Coast Artillery School, Sept. 15, 1924, to June, 1925, when he was graduated; at Fort Leavenworth, Kans., student officer, Command and General Staff School, Sept. 1, 1925, to June, 1926, when he was graduated; General Staff Corps Eligible List; at Fort Winfield Scott, Calif., Executive Officer, 6th Coast Artillery, Aug. 7, 1926, to June 30, 1928; at Omaha, Nebr., Assistant Chief of Staff, G-2, Headquarters, 7th Corps Area, July 15, 1928, to —

**5061**...(Born Ohio).....**PEARL LEE THOMAS**.....(Ap'd Ohio)...**44**
(Born Oct. 20, 1889.)

**Military History:—**

MAJOR OF CAVALRY, NATIONAL ARMY, JUNE 7, 1918.

At Washington, D. C., in office of Chief of Motor Transport Corps, Aug. 15, 1919, to

RETURNED TO GRADE OF CAPTAIN, JUNE 30, 1920.

MAJOR OF CAVALRY, JULY 1, 1920.

Sept., 1920; at Fort Bliss, Tex., with 7th Cavalry and special duty at Post Headquarters and Headquarters 1st Cavalry Division as Intelligence Officer and Acting Division G-2 to Jan., 1922; at Fort Riley, Kans., student officer, Cavalry School, Field Officers' Course, to June 10, 1922, when he was graduated; at Fort Logan, Colo., temporary duty, Summer Training Camp to Aug., 1922; at Fort Leavenworth, Kans., student officer, Command and General Staff School, to June, 1923, when he was graduated as a Distinguished Graduate; General Staff Corps Eligible List; at Louisville, Ky., with Reserve Cavalry Division and Summer Training Camp to Aug., 1923; at Fort Riley, Kans., Instructor, Department of Tactics, Cavalry School, to June, 1925; at Washington, D. C., student officer, Army War College, to June,

1926, when he was graduated; at Fort Oglethorpe, Ga., commanding squadron, 6th Cavalry, to Aug. 1927; General Staff Corps, Oct. 7, 1927, to Nov. 8, 1929; at Manila, P. I., Assistant Chief of Staff, G-1, Philippine Department, Nov., 1927, to Oct., 1929; at Fort Myer, Va., with 3rd Cavalry, Dec. 2, 1929, to June, 1930; at Newport, R. I., student officer, Naval War College, July 1, 1930, to —

**5062**... (Born Nebr.) ..... **SIDNEY V. BINGHAM** ..... (Ap'd D. C.) ... **45**
(Sidney Vincent Bingham, Born Oct. 12, 1889.)

**Military History:—**

CAPTAIN OF CAVALRY, MAY 15, 1917.

MAJOR OF CAVALRY, NATIONAL ARMY, JUNE 7, 1918.

At U. S. Military Academy, Instructor in Department of English and History, Sept. 2, 1919, to

RETURNED TO GRADE OF CAPTAIN, SEPT. 6, 1919.

MAJOR OF CAVALRY, JULY 1, 1920.

Aug. 21, 1923; on leave of absence and en route to station, Aug. 21, to Sept. 5, 1923; at Fort Riley, Kans., student officer, Troop Officers' Class, Cavalry School, to Jan. 1, 1924, transferred to Advanced Class, to June, 1924, when he was graduated; on duty at same station to Aug. 25, 1924; at Fort Leavenworth, Kans., student officer, Command and General Staff School, Aug. 25, 1924, to June 30, 1925, when he was graduated as a Distinguished Graduate; General Staff Corps Eligible List; at Fort Riley, Kans., Instructor in Cavalry Tactics, Cavalry School, June 30, 1925, to June 15, 1929; on leave of absence and en route to station, June 15, to July 31, 1929; at Fort Meade, S. D., commanding 1st Squadron, 4th Cavalry, Aug. 1, 1929, to June 24, 1930; on leave and en route to station, June 24 to June 29, 1930; at Washington, D. C., on duty in Plans and Training Section, office, Chief of Cavalry, June 29, 1930, to —

**5063**... (Born Tex.) ..... **OTTO E. SCHULTZ†** ..... (Ap'd Tex.) ... **46**

**5064**... (Born N. J.) ..... **BIRD S. DU BOIS** ..... (Ap'd N. J.) ... **47**
(Bird Spencer Du Bois, Born Feb. 15, 1891.)

**Military History:—**

CAPTAIN, COAST ARTILLERY CORPS, MAY 15, 1917.

MAJOR, TEMPORARY, COAST ARTILLERY CORPS, SEPT. 10, 1918.

At Camp Merritt, N. J., to Jan. 15, 1919; at Fort Wadsworth, N. Y., Jan. 15, to Feb., 1919; at Sandy Hook, N. J., Feb. 27 to Apr. 15; at Fort Totten, N. Y., and at Camp Jackson, S. C., with 44th Artillery, Coast Artillery Corps, Apr. 15, 1919, to May 31, 1920;

RETURNED TO GRADE OF CAPTAIN, JUNE 30, 1920.

MAJOR, COAST ARTILLERY CORPS, JULY 1, 1920.

at U. S. Military Academy, Instructor in Department of Drawing, Aug. 24, 1920, to June 30, 1924; at Fort Monroe, Va., student officer, Coast Artillery School, Aug. 4, 1924, to July, 1925, when he was graduated; at Fort Leavenworth, Kans., student officer, Command and General Staff School, Aug. 21, 1925, to June 30, 1926, when he was graduated as an Honor Graduate; General Staff Corps Eligible List; at Fort Monroe, Va., Coast Artillery School, Aug. 4, 1926, to June 15, 1930; with 61st Artillery (AA), Aug. 15, 1930, to —

**5065**... (Born Tex.) ..... **ISAAC SPALDING** ..... (Ap'd Okla.) ... **48**
(Born Dec. 18, 1887.)

**Military History:—**

MAJOR OF FIELD ARTILLERY, NATIONAL ARMY, JULY 3, 1918.

At Alabama Polytechnic Institute, Professor of Military Science and Tactics, Aug. 8, 1919, to

RETURNED TO GRADE OF CAPTAIN, JAN. 20, 1920.

MAJOR OF FIELD ARTILLERY, JULY 1, 1920.

Aug. 24, 1922; at Fort Bragg, N. C., commanding 1st Battalion, 17th Field Artillery, Dec. 7, 1922, to Aug. 6, 1924; at Fort Sill, Okla., student officer, Advanced Course, Field Artillery School, Sept. 9, 1924, to June 20, 1925, when he was graduated; at Fort Leavenworth, Kans., student officer, Command and General Staff School, Aug. 15, 1925, to June 20, 1926, when he was graduated; General Staff Corps Eligible List; at Fort Sill, Okla., Instructor, Field Artillery School, July 3, 1926, to June 11, 1930.

**5066**... (Born Conn.) .....**CYRIL A. PHELAN**..... (Ap'd Conn.) ...**49**
(Cyril Augustine Phelan, Born July 10, 1887.)

**Military History:—**

CAPTAIN, COAST ARTILLERY CORPS, MAY 15, 1917.

At U. S. Military Academy, for various periods Instructor in Departments of Drawing and Tactics and in charge of Department of Ordnance and Gunnery, Aug. 24, 1916, to

MAJOR, TEMPORARY, COAST ARTILLERY CORPS, SEPT. 10, 1918.

RETURNED TO GRADE OF CAPTAIN, AUG. 25, 1919.

MAJOR, COAST ARTILLERY CORPS, JULY 1, 1920.

Aug. 20, 1920; at Fort Ruger, Hawaii, commanding company, Sept. 16 to Oct. 6, 1920; commanding post, Oct. 6, 1920, to Feb. 15, 1921; at Fort Armstrong, Hawaii, commanding post, Feb. 17 to Aug. 15, 1921; commanding Non-Commissioned Officer's School, Feb. 17, 1921, to July 7, 1922; at Fort De Russy, Hawaii, commanding post, Jan. 17 to July 7, 1922; at San Francisco, Calif., in Letterman General Hospital, July 15, to Oct. 28, 1922.

MAJOR, U. S. A., RETIRED, DEC. 31, 1922,

FOR DISABILITY INCIDENT TO THE SERVICE.

At Lexington, Ky., Assistant Professor of Military Science and Tactics at University of Kentucky, Sept. 14, 1923, to Apr. 17, 1924.

**Civil History:**—Manager, Association Army and Navy Stores, Inc., 1924; Statistician, Puget Sound Power and Light Company, 1926.

**5067**... (Born N. Y.) .....**HARRY J. MALONY**..... (Ap'd N. Y.) ...**50**
(Harry James Malony, Born Aug. 24, 1889.)

**Military History:—**

DISTINGUISHED SERVICE MEDAL.

LIEUTENANT-COLONEL, TEMPORARY, ORDNANCE DEPARTMENT, AUG. 13, 1918.

In office of Chief Ordnance Officer, American Expeditionary Forces, Sept. 3, 1918, to Mar. 18, 1919; at Washington, D. C., Office, Chief of Ordnance, Mar. 28, 1919, to Oct. 20, 1919, and Nov. 3, 1919, to Mar. 11, 1920; at Savanna, Ill., Commanding Officer, Savanna Proving Ground, Mar. 12, 1920, to

RETURNED TO GRADE OF CAPTAIN, JUNE 30, 1920.

MAJOR OF FIELD ARTILLERY, JULY 1, 1920.

Oct. 6, 1920; at Fort Sill, Okla., assigned to and joined 1st Field Artillery, Nov. 5, 1920 to Jan. 5, 1921; student officer, Field Artillery School, Jan. 5, 1921, to July 2, 1921, when he was graduated; Secretary, Field Artillery School, Aug. 5, 1921, to Sept. 5, 1924; student officer, Field Officers' Course, Field Artillery School,

Sept. 6, 1924, to June 13, 1925, when he was graduated; at Fort Leavenworth, Kans., student officer, Command and General Staff School, Aug. 28, 1925, to June 18, 1926, when he was graduated; General Staff Corps Eligible List; at Madison Barracks, N. Y., assigned to 2nd Battalion, 7th Field Artillery, July 1, 1926, to July 8, 1927; at Fort McPherson, Ga., General Staff Corps, Headquarters, 4th Corps Area, Aug. 6, 1927, to—

Decoration: Ordre d'Etoile Noire, French.

**5068**... (Born Ark.) ..... **JOHN H. HINEMON, Jr.** ..... (Ap'd Ark.) ... **51**
(John Hartwell Hinemon, Jr., Born Dec. 27, 1889.)

**Military History:—**

CAPTAIN OF INFANTRY, MAY 15, 1917.

LIEUTENANT-COLONEL, TEMPORARY, SIGNAL CORPS, OCT. 30, 1918.

At New Haven, Conn., student officer, at Yale University, Sept. 18, 1919, to

RETURNED TO GRADE OF CAPTAIN, JAN. 21, 1920.

June 12, 1920; at Walter Reed Hospital, sick, to

(TRANSFERRED TO SIGNAL CORPS, JULY 1, 1920.)

MAJOR, SIGNAL CORPS, JULY 1, 1920.

July 28, 1920; at U. S. Military Academy, Assistant Senior Instructor in Signal Communication, Post Signal Officer and Commanding United States Military Academy, Detachment of Signal Corps, July 26, 1920, to June 30, 1925; at Fort Leavenworth, Kans., student officer, Command and General Staff School, Aug. 29, 1925, to June 18, 1926, when he was graduated as a Distinguished Graduate; General Staff Corps Eligible List; at Washington, D. C., Office, Chief Signal Officer, June 23, 1926, to June 20, 1930; at Fort Monmouth, N. J., June 20, 1930, to—

**5069**... (Born Pa.) ..... **HENRY L. FLYNN** ..... (Ap'd Pa.) ... **52**
(Henry Lytton Flynn, Born Aug. 19, 1887.)

**Military History:—**

MAJOR OF CAVALRY, NATIONAL ARMY, JUNE 7, 1918.

At Columbus, N. M., with 12th Cavalry, Dec. 4, 1919, to Mar. 13, 1920, en route to station, Mar. 14, to Apr. 11, 1920; at Del Rio, Tex., with 12th Cavalry, Apr. 12, 1920, to

RETURNED TO GRADE OF CAPTAIN, JUNE 30, 1920.

MAJOR OF CAVALRY, JULY 1, 1920.

Oct. 5, 1921, en route to station, Oct. 6 to 31, 1921; at Fort Brown, Tex., with 12th Cavalry, Nov. 1, 1921, to Jan. 8, 1923; at Fort Riley, Kans., student officer, Advanced Course, Jan. 10, to June 11, 1923, when he was graduated; at Fort Brown, Tex., June 13, 1923, to Aug. 31, 1923; at Fort Leavenworth, Kans., student officer, Command and General Staff School, Sept. 1, 1923, to June 20, 1924, when he was graduated; General Staff Corps Eligible List; at Fort Riley, Kans., Instructor, Cavalry School, June 21, 1924, to June 30, 1927; at Fort Brown, Tex., with 12th Cavalry, July 1, 1927, to Aug. 12, 1929; at Washington, D. C., student officer, Army War College, Aug. 15, 1929, to June 27, 1930.

**5070**... (Born Ark.) ..... **ROBERT FEE HYATT** ..... (Ap'd Ark.) ... **53**
(Born Nov. 29, 1888.)

**Military History:—**

CAPTAIN OF FIELD ARTILLERY, MAY 15, 1917.

MAJOR OF FIELD ARTILLERY, NATIONAL ARMY, JULY 3, 1918.

At Washington, D. C., with Military Intelligence Division, General Staff, Oct. 10, 1919, to Mar. 1, 1920; at London, England, Assistant Military Attaché, American Embassy, Mar. 15, 1920, to

RETURNED TO GRADE OF CAPTAIN, JUNE 30, 1920.

MAJOR OF FIELD ARTILLERY, JULY 1, 1920.

Aug. 1, 1921; at Washington, D. C., Liaison Officer with British Delegation at Disarmament Conference, Sept. 1, 1921, to Jan. 10, 1922; at Fort Bragg, N. C., Instructor of Field Artillery School, Jan. 15, 1922, to Sept. 1, 1922; at Fort Sill, Okla., student officer, Field Artillery School, Sept. 10, 1922, to June 12, 1923, when he was graduated; commanding 1st Battalion, 1st Field Artillery, June 13, 1923, to Jan. 1, 1924; at Fort Sheridan, Ill., commanding 14th Field Artillery, Jan. 10, 1924, to Aug. 25, 1925; at Fort Leavenworth, Kans., student officer, Command and General Staff School, Sept. 1, 1925, to June 15, 1926, when he was graduated; General Staff Corps Eligible List; at Savannah, Ga., Instructor Field Artillery, Georgia National Guard, Sept. 1, 1926, to Sept. 1, 1930; at Fort Francis E. Warren, Wyo., commanding 1st Battalion, 76th Field Artillery, Sept. 1, 1930, to Nov. 15, 1930.

**5071**...(Born N. J.).....**HAROLD M. RAYNER**.....(Ap'd N. J.)...**54**
(Harold Marvin Rayner, Born Feb. 27, 1888.)

**Military History:—**

MAJOR OF CAVALRY, NATIONAL ARMY, JUNE 7, 1918.

At Washington, D. C., appointed Junior Aide at White House, Nov. 11, 1918, to (Member General Staff Corps and on duty with Operations Division, General Staff Corps, Mar., 1918, to Oct., 1920; attached to General Staff Corps, and on duty with Supply Division General Staff Corps (Office, Director of Sales), Oct., 1920, to July, 1922)

RETURNED TO GRADE OF CAPTAIN, MAR. 15, 1920.

MAJOR OF CAVALRY, JULY 1, 1920.

July, 1922; Member 1920 American Olympic Team; at Saumur, France, student officer, Ecole D'application de Cavalerie, 1922 to 1923; appointed aide-de-camp to General Pershing, July 31, 1923, to Sept., 1924; at Fort Riley, Kans., student officer, Advanced Class, Cavalry School, 1924 to 1925, when he was graduated; at Fort Leavenworth, Kans., student officer, Command and General Staff Class, 1925, to 1926, when he was graduated; General Staff Corps Eligible List; at Fort Riley, Kans., Member, Staff and Faculty, 1926, to 1930; Member, Cavalry Board, 1926, to 1927; Major 9th Cavalry, July, 1927, to July, 1928; Member, American Olympic Team, 1928; at West Point, N. Y., United States Military Academy, Master of the Sword, June 17, 1930, to —

Decorations: Officier de la Couronne de Belgique.

Service Medals: Mexican Border, World War.

**5072**...(Born Kans.).**CHARLES NATHANIEL SAWYER**(Ap'd Nebr.)...**55**
(Born Oct. 2, 1887.)

**Military History:—**

LIEUTENANT-COLONEL, TEMPORARY, SIGNAL CORPS, OCT. 22, 1918.

RETURNED TO GRADE OF CAPTAIN, JAN. 22, 1920.

At Camp Alfred Vail, N. J., June 21, 1920, to

(TRANSFERRED TO SIGNAL CORPS, JULY 1, 1920.)

MAJOR, SIGNAL CORPS, JULY 1, 1920.

July 7, 1924; graduate, Company Officers' Course, Signal School, 1924; on leave of absence to Aug. 30, 1924; at Fort Leavenworth, Kans., student officer, Command

and General Staff School, Sept. 1, 1924, to June 19, 1925, when he was graduated; Member General Staff Corps Eligible List; at Camp Alfred Vail and Fort Monmouth, N. J., Director, Department of Training Literature, June 1, 1925, to June 9, 1926; on leave of absence to Sept. 2, 1926; at Harrisburg, Pa., with the Organized Reserves, Sept. 4, 1926, to Sept. 30, 1930; at Fort Hamilton, N. Y., on duty at Headquarters, 1st Division, Oct. 1, 1930, to —

M.S. Yale University, 1922.

**5073**...(Born Ark.).....**GILBERT R. COOK**.....(Ap'd Ark.)...**56**
(Gilbert Richard Cook, Born Dec. 30, 1889.)

**Military History:—**

LIEUTENANT-COLONEL, TEMPORARY, OF INFANTRY, MAY 6, 1919.

At Camp Benning, Ga., Instructor in Department of Miscellaneous Weapons, Infantry School, Oct. 28, 1919, to

RETURNED TO GRADE OF CAPTAIN, FEB. 11, 1920.

MAJOR OF INFANTRY, JULY 1, 1920.

July 31, 1920; Chief, Miscellaneous Weapons Section, Infantry School, Aug. 1, 1920, to July 1, 1921; en route to American Forces in Germany, July 1 to 20, 1921; at Coblenz, Germany, commanding 1st Battalion, 8th Infantry, July 21, 1921, to Jan. 21, 1922; Plans and Training Officer, 1st Brigade, American Forces in Germany, Jan. 22, to Apr. 7, 1922; commanding 1st Battalion, 8th Infantry, Apr. 10, to June 22, 1922; Executive Officer, 8th Infantry, June 23, 1922, to Oct. 1, 1923; en route to U. S., with regiment, Jan. 24, to Feb. 7, 1923; at Fort Screven, Ga., Feb. 7, to Apr. 21, 1923; at Fort Moultrie, S. C., Apr. 21, to 29, 1923, organizing and training a provisional battalion 8th Infantry; en route to Camp McClellan, Ala., with provisional battalion 8th Infantry, Apr. 29 to 30, 1923; at Camp McClellan, Ala., commanding Provisional Battalion, 8th Infantry, Apr. 30, to Sept. 13, 1923; Assistant Executive G-3, Summer Training Camps, May 21, to Sept. 13, 1923; at Fort Screven, Ga., commanding Post; Sept. 14, to Oct. 31, 1923; at Fort McPherson, Ga., Nov. 1, 1923, to May 14, 1924; Executive Officer, 8th Infantry Brigade, Nov. 1, 1923, to Aug. 23, 1924; (at Camp McClellan, Ala., Plans and Training Officer, Summer Training Camps, May 14, to July 22, 1923; at Fort McPherson, Ga., July 23, 1923, to Aug. 23, 1924); leave of absence; at Fort Leavenworth, Kans., student officer, Command and General Staff School, Aug. 27, 1924, to June 20, 1925, when he was graduated as a Distinguished Graduate; en route to Atlanta, Ga., June 20, to 29, 1925; placed on General Staff Corps Eligible List, July 18, 1925; at Atlanta, Ga., Professor of Military Science and Tactics, Infantry, Georgia School of Technology, June 30, 1925, to July 1, 1926; at Camp McClellan, Ala., Camp Inspector, Summer Training Camps, June 1, to Aug. 10, 1926; at Fort Benning, Ga., Instructor Tactical Section, The Infantry School, Aug. 10, 1926, to —

Awarded Croix de Guerre; received 4th Division citation and twice cited by General Headquarters, American Expeditionary Forces.

**5074**...(Born Minn.).....**MAX W. SULLIVAN**.....(Ap'd Minn.)...**57**
(Max Weston Sullivan, Born June 13, 1888.)

**Military History:—**

MAJOR OF INFANTRY, NATIONAL ARMY, JUNE 7, 1918.

RETURNED TO GRADE OF CAPTAIN, MAY 18, 1920.

At Philadelphia, Pa., Executive Officer, Deputy Zone Transportation Officer, July 1, 1920, to

MAJOR OF INFANTRY, JULY 1, 1920.

Oct. 1, 1920; at Fort Benning, Ga., student officer, Infantry School, Field Officers' Course, Oct. 1, 1920, to June 30, 1921, when he was graduated; at Fort Benning, Ga., Assistant Chief of Staff, G-4, July 1, 1921, to July 31, 1923; at Fort Leavenworth, Kans., student officer, Command and General Staff School, Aug. 1, 1923, to

June 20, 1924, when he was graduated; General Staff Eligible List; at Fort Sam Houston, Tex., Headquarters 8th Corps Area, June 26, 1924, to July 31, 1926; Inspector General's Department, Aug. 27, 1924, to Oct. 27, 1928; en route to Philippines, to Sept. 14, 1926; at Manila, P. I., Headquarters, Philippine Department, to Oct. 27, 1928; inspected American Forces in China, May 2, to June 17, 1928; en route to U. S., to Nov. 27, 1928; temporary duty, Headquarters, 9th Corps Area and en route through Canal to Plattsburg Barracks, to Feb. 12, 1929; at Plattsburg Barracks, N. Y., with 26th Infantry, to Feb. 8, 1930; at Edgewood Arsenal, Md., student officer, Line and Staff Officers' Course, Feb. 10, to Apr. 19, 1930; Graduate, The Chemical Warfare School, 1930; at Plattsburg Barracks, N. Y., Apr. 20, to Aug. 10, 1930; at Washington, D. C., student officer, Army War College, Aug. 15, 1930, to —

**5075**...(Born Wis.)...**STEPHEN M. WALMSLEY**†.....(Ap'd Wis.)...**58**
(Stephen Marston Walmsley, Born July 26, 1886.)

**Military History:—**

Instructor at Signal Corps Training Camp for Reserve Officers, June 21, 1920, to

(TRANSFERRED TO SIGNAL CORPS, JULY 1, 1920.)

MAJOR, SIGNAL CORPS, JULY 1, 1920.

Aug. 10, 1920; at Washington, D. C., Office Chief Signal Officer, Aug. 11, 1920 to Sept. 7, 1923; at Paris, France, student officer, Ecole Superieure d'Electricite Sept. 15, 1923 to June 30, 1924; on leave July 1 to Oct. 16, 1924; at Fort Bliss, Tex., Post and Division Signal Officer, 1st Cavalry Division, Oct. 17, 1924 to Apr. 7, 1928.

DIED, APR. 8, 1928, NEAR ENCINO, NEW MEXICO: AGED 42.

**5076**...(Born Ky.).....**FRANKLIN C. SIBERT**.....(Ap'd at Large)...**59**
(Franklin Cummings Sibert, Born Jan. 3, 1891.)

**Military History:—**

LIEUTENANT-COLONEL, TEMPORARY, OF INFANTRY, NOV. 6, 1918.

At Camp Benning, Ga., Senior Instructor, Machine Gun Department, and Instructor, Tactical Department, Infantry School, June 15, 1919, to

RETURNED TO GRADE OF CAPTAIN, FEB. 11, 1920.

MAJOR OF INFANTRY, JULY 1, 1920.

Sept., 1920; at Milwaukee, Wis., Assistant to Recruiting Officer, Sept., 1920, to Mar. 22, 1921; at Camp Lewis, Wash., Brigade Executive, 7th Brigade and later of 5th Brigade, Mar. 22, 1921, to Aug. 31, 1922; at Vancouver Barracks, Wash., Brigade Executive, 5th Brigade, Aug. 31, 1922, to Aug. 15, 1923; at Fort Benning, Ga., student officer, Advanced Course, Aug. 15, 1923, to May 31, 1924, when he was graduated; at Fort Leavenworth, Kans., student officer, Command and General Staff School, Aug. 15, 1924, to June 15, 1925, when he was graduated as a Distinguished Graduate; General Staff Corps Eligible List; Instructor, Command and General Staff School to Aug. 15, 1928; at Washington, D. C., student officer, Army War College, Aug. 15, 1928, to July 23, 1929, when he was graduated; at Fort Moultrie, S. C., assigned to 8th Infantry to Oct. 23, 1929; at Fort Screven, Ga., with 1st Battalion, 8th Infantry, to Aug. 14, 1930; at Washington, D. C., assigned to General Staff, to —

**5077**...(Born Conn.)..**ARCHIBALD V. ARNOLD**.....(Ap'd N. Y.)...**60**
(Archibald Vincent Arnold, Born Feb. 24, 1889.)

**Military History:—**

LIEUTENANT-COLONEL, TEMPORARY, OF FIELD ARTILLERY, NOV. 4, 1918.

At U. S. Military Academy, Assistant to Commandant of Cadets, Sept. 12, 1919, to

RETURNED TO GRADE OF CAPTAIN, SEPT. 28, 1919.

May 17, 1920; at Fort Sill, Okla., student officer, Battery Officers' Course, to

MAJOR OF FIELD ARTILLERY, JULY 1, 1920.

1921, when he was graduated; with 9th Field Artillery, Post Adjutant and Executive, to June, 1923; at New Haven, Conn., Professor of Military Science and Tactics, Yale University, Reserve Officers' Training Corps, 1923, to 1927; at Fort Sill, Okla., student officer, Field Officers' Course, 1927 to 1928, when he was graduated; at Fort Leavenworth, Kans., student officer, Command and General Staff School, 1928, to 1930, when he was graduated; at Fort Benning, Ga., Field Artillery Instructor, Infantry School, to —

**5078**...(Born Va.)...**JOHN NICHOLAS SMITH, Jr.**.....(Ap'd Va.)...**61**
(Born Jan. 18, 1890.)

**Military History:—**

MAJOR OF INFANTRY, NATIONAL ARMY, JUNE 7, 1918.

At Washington, D. C., in office The Adjutant General, in charge Records of the World War, July 10, 1918, to

RETURNED TO GRADE OF CAPTAIN, MAR. 15, 1920.

MAJOR OF INFANTRY, JULY 1, 1920.

(DETAILED TO THE ADJUTANT-GENERAL'S DEPARTMENT, AUG. 6, 1920.)

(TRANSFERRED TO THE ADJUTANT-GENERAL'S DEPARTMENT, MAY 1, 1922.)

Sept. 1, 1923; at Baltimore, Md., Assistant Adjutant-General, 3rd Corps Area, Sept. 1, 1923, to May 19, 1924; at Washington, D. C., Executive Officer for administration of World War Adjusted Compensation Act (Soldiers' Bonus), May 19, 1924, to Apr. 26, 1928.

RESIGNED, APR. 26, 1928.

COLONEL, U. S. RESERVES, APR. 27, 1928.

**Civil History:**—At New York City, N. Y., Secretary Photomaton, Inc., Jan. 19, 1928, to May 1, 1928; Vice President, Photomaton, Inc., May 1, 1928, to July 1, 1930; President, Photomaton, Inc., July 1, 1930; Receiver, United States District Court, to —

Address: 304 East 41st Street, New York City, N. Y.

**5079**...(Born Ky.).....**WILLIAM G. WEAVER**.....(Ap'd Ky.)...**62**
(William Gaulbert Weaver, Born Nov. 24, 1888.)

**Military History:—**

DISTINGUISHED SERVICE CROSS.

MAJOR OF INFANTRY, NATIONAL ARMY, JUNE 7, 1918.

At Camp Pike, Ark., Commanding Battalion, Sept. 1, 1919, to

RETURNED TO GRADE OF CAPTAIN, SEPT. 29, 1919.

MAJOR OF INFANTRY, JULY 1, 1920.

Aug. 14, 1920; en route to Fort Benning, Ga., Aug. 15 to 17, 1920; at Fort Benning, Ga., student officer, Field Officers' Course, Infantry School, to Aug. 1, 1921, when he was graduated; en route to Camp Pike, Ark., to Aug. 3, 1921, joined 30th Infantry; en route to Camp Lewis, Wash., Oct. 16 to 20, 1921; at Camp Lewis, Wash., with 30th Infantry, Executive Officer, 6th Brigade, Nov. 3, 1921, to Aug. 30, 1922; joined 30th Infantry, Aug. 30, 1922 and en route with regiment to Presidio of San Francisco, Calif., to Sept. 2, 1922; at Presidio of San Francisco, Calif., with 30th Infantry, to Aug. 25, 1924; en route to Fort Leavenworth, Kans., Aug. 26, to 30, 1924;

at Fort Leavenworth, Kans., student officer, Command and General Staff School, Aug. 31, 1924, to June 12, 1925, when he was graduated; General Staff Corps Eligible List; at Fort Leavenworth, Kans., duty with Summer Training Camps, to Aug. 31, 1925; en route to Omaha, Nebr., Sept. 1, to Sept. 2, 1925; at Omaha, Nebr., duty with Organized Reserves, Adjutant General, 89th Division and Executive Officer, 54th Infantry, Sept. 2, 1925, to Dec. 27, 1928; en route to Phoenix, Ariz., Dec. 27, 1928 to Jan. 8, 1929; at Phoenix, Ariz., Senior Instructor, with Arizona National Guard, Jan. 9, 1929, to —

Awarded Croix de Guerre.

**5080**...(Born Kans.) .**STEPHEN J. CHAMBERLIN**. ...(Ap'd Kans.)...**63**
(Born Dec. 23, 1889.)

**Military History:—**

MAJOR OF INFANTRY, NATIONAL ARMY, JUNE 7, 1918.

At Washington, D. C., at General Staff College, Aug. 7, 1918, to

RETURNED TO GRADE OF CAPTAIN, SEPT. 9, 1919.

Feb. 5, 1920; at Quarry Heights, Canal Zone, Transportation Officer, Feb. 19, 1920, to

MAJOR OF INFANTRY, JULY 1, 1920.

Feb. 10, 1921; at Fort Clayton, Canal Zone, with 33rd Infantry, Feb. 10, 1921, to Jan. 19, 1922, commanding Battalion and Operations Officer; at Camp Dix, N. J., temporary duty, Headquarters, 1st Division, Oct. 10, 1921, to Oct. 23, 1921; at Gatun, Canal Zone, Brigade Executive, 19th Infantry Brigade, Jan. 18, 1922, to Jan. 23, 1923; at Fort McPherson, Ga., with 22nd Infantry, Feb. 17, 1923, to Aug. 15, 1923; at Fort Benning, Ga., student officer, Infantry School, Advanced Class, Sept. 15, 1923, to May 29, 1924, when he was graduated; at Fort Leavenworth, Kans., student officer, Command and General Staff School, Aug. 20, 1924, to June 19, 1925, when he was graduated as an Honor Graduate; General Staff Corps Eligible List; temporary duty, 3rd Corps Area Headquarters, June 30, 1925, to July 5, 1925; at Staunton, Va., with National Guard, July 5, 1925, to July 1, 1926; at Washington, D. C., Office, Chief of Infantry, July 2, 1926, to — (at Camp Perry, Ohio, Publicity Officer, National Matches, June 29, 1927, to Sept. 19, 1927.)

Awarded

DISTINGUISHED SERVICE MEDAL.

"For exceptionally meritorious and distinguished services as acting dispatch officer and dispatch officer at port of embarkation, Hoboken, N. J., from Nov. 15, 1917, to Sept. 6, 1918. Major Chamberlin displayed marked ability in handling the movements of troops through the port, assigning units and detachments to camps, convoys, and ships, and by foresight, thorough organization, and hard work arranged for the smooth working of troop movements, prevented congestion at the camps and piers, thus enabling the transports to sail at the appointed time with the appropriate number of troops."

Awarded Navy Cross.

**5081**...(Born S. C.).....**JOHN T. McLANE**.....(Ap'd S. C.)...**64**
(John Traylor McLane, Born Aug. 10, 1888.)

**Military History:—**

LIEUTENANT-COLONEL, TEMPORARY, OF INFANTRY, OCT. 27, 1918.

At Camp MacArthur, Tex., in charge of wrecking operations and Camp Commander, Jan. 28, 1919, to Apr. 2, 1919; detailed in Motor Transport Corps; at Charleston, S. C., Department Motor Transport Officer, Apr. 4, 1919, to Feb. 20, 1920; Assistant to Assistant Chief of Staff, G-3, Headquarters, 4th Corps Area, Feb. 21, 1920, to

RETURNED TO GRADE OF CAPTAIN, MAR. 15, 1920.

MAJOR OF CAVALRY, JULY 1, 1920.

Nov. 1, 1920; at Fort McPherson, Ga., with Headquarters, 4th Corps Area, Nov. 2, 1920, to June 30, 1921; at Fort Riley, Kans., student officer, The Cavalry School, Sept. 10, 1921, to June 19, 1922, when he was graduated; at Camp McClellan, Ala., Senior Cavalry Instructor, Summer Training Camps, July 1, 1922, to Aug. 27, 1922; at Fort Riley, Kans., Instructor, The Cavalry School, Sept. 1, 1922, to Aug. 3, 1924; graduated from Field Officers' Course, The Cavalry School, 1924; at Fort Leavenworth, Kans., student officer, The Command and General Staff School, Aug. 4, 1924, to June 18, 1925, when he was graduated as a Distinguished Graduate; General Staff Corps Eligible List; at Washington, D. C., Office of the Chief of Cavalry, July 1, 1925, to Nov. 31, 1928; at Fort Myer, Va., commanding 2nd Squadron, 3rd Cavalry, Dec. 1, 1928, to Dec. 18, 1930; detailed in General Staff Corps, at Fort Sam Houston, Tex., Assistant Chief of Staff, G-3, Headquarters 8th Corps Area, Jan. 18, 1931, to —

**5082**...(Born Tenn.) ....**WILLIAM H. HOBSON**..... ...(Ap'd Tenn.)...**65**
(William Horace Hobson, Born Sept. 5, 1888.)

**Military History:—**

CAPTAIN OF INFANTRY, MAY 15, 1917.

MAJOR OF INFANTRY, NATIONAL ARMY, JUNE 7, 1918.

At Washington, D. C., Professor of Military Science and Tactics, at Georgetown University, June 17, 1919, to

RETURNED TO GRADE OF CAPTAIN, JAN. 20, 1920.

MAJOR OF INFANTRY, JULY 1, 1920.

Aug. 25, 1923; Honorary Degree of Doctor of Science conferred by Georgetown University, June 12, 1922; at Fort Leavenworth, Kans., student officer at Command and General Staff School, 1923-1924; graduated as Distinguished Graduate; General Staff Corps Eligible List; at Fort Douglas, Utah, Executive Officer, 6th Infantry Brigade, and Post Adjutant, June 27, 1924, to Aug. 25, 1925; (Umpire at Army-Navy Joint Exercises, Hawaii, Apr.-May, 1925); at U. S. Military Academy, Commanding Officer, of the United States Military Academy, Service Detachment, Aug. 25, 1925, to Aug. 20, 1929; Officer in Charge of Children's School, 1927 to 1929; on duty with the Tactical Department 1928, to 1929; at Washington, D. C., Professor of Military Science and Tactics, at Georgetown University, Aug. 20, 1929, to—

**5083**...(Born N. Y.).....**WALTER G. KILNER**..... ...(Ap'd N. Y.)...**66**
(Walter Glenn Kilner, Born July 8, 1888.)

**Military History:—**

DISTINGUISHED SERVICE MEDAL.

COLONEL, TEMPORARY, SIGNAL CORPS, AUG. 14, 1918.

At Washington, D. C., Advisory Board to Director of Air Service, Jan. 20, 1919, to

RETURNED TO GRADE OF CAPTAIN, MAR. 15, 1920.

(TRANSFERRED TO AIR SERVICE, JULY 1, 1920.)

MAJOR, AIR SERVICE, JULY 1, 1920.

Aug. 22, 1922; at Wright Field, Dayton, Ohio, student officer, Engineering School, Aug. 29, 1922, to Dec. 9, 1923, when he was graduated; rated Air Pilot; at Washington, D. C., Office, Chief of the Air Corps, Dec. 10, 1923, to (Chief Training and War Plans, Dec. 11, 1923, to July 7, 1924, Member of the Aeronautical Board, Dec. 13, 1923; Executive Officer to Chief of the Air Corps, Aug. 18, 1924, to Sept. 9, 1927;) Sept. 9, 1927; at Camp Nichols, Philippine Islands, commanding officer,

Dec. 6, 1927, to (Acting Air Officer, Feb. 15, 1928, to June 28, 1928), Feb. 15, 1930; at Washington D. C., Executive, Office, Chief of the Air Corps, May 22, 1930, to —

**5084**...(Born Ill.).....**GEORGE McC. CHASE†**.....(Ap'd Ill.)...**67**

**5085**...(Born Colo.)....**RAYMOND O. BARTON**... ...(Ap'd Okla.)...**68**
(Raymond Oscar Barton, Born Aug. 22, 1889.)

**Military History:—**

MAJOR OF INFANTRY, NATIONAL ARMY, JUNE 7, 1918.

In France July 19, to Dec. 26, 1919; in Germany with 8th Infantry, Dec. 27, 1919, to

RETURNED TO GRADE OF CAPTAIN, MAR. 15, 1920.

MAJOR OF INFANTRY, JULY 1, 1920.

Jan. 24, 1923; en route to the United States Jan. 23, to Feb., 1923; at Fort Screven, Ga., commanding 1st Battalion, 8th Infantry and post, Feb., to Aug., 1923; leave of absence, Aug. 2 to 26, 1923; at Fort Leavenworth, Kans., student officer, Command and General Staff School, Aug., 1923, to June 20, 1924, when he was graduated; General Staff Corps Eligible List; at Omaha, Nebr., Assistant Chief of Staff, G-3, 7th Corps Area, July 5, 1924, to June 2, 1928; and Acting Assistant Chief of Staff, G-1, July 5, 1925, to June 2, 1928; (General Staff Corps, July 2, 1924, to July 2, 1928); leave of absence June 3, 1928, to Aug. 8, 1928; at Fort Leavenworth, Kans., Instructor, Command and General Staff School, Aug. 8, 1928, to—

**5086**...(Born Ohio).....**JAMES S. MOONEY**..... ....(Ap'd Ohio)...**69**
(James Sylvester Mooney, Born Oct. 4, 1885.)

**Military History:—**

MAJOR OF CAVALRY, NATIONAL ARMY, JUNE 7, 1918.

At Washington, D. C., on duty in the Enlisted Men's Division, Office of The Adjutant-General, Jan. 1, 1919, to Oct. 1, 1919; at Fort Sam Houston, Tex., Assistant to the Corps Area Adjutant, Headquarters, 8th Corps Area, Oct. 2, 1919, to

RETURNED TO GRADE OF CAPTAIN, MAR. 15, 1920.

MAJOR OF CAVALRY, JULY 1, 1920.

(detailed in the Adjutant-General's Department, Sept. 7, 1920;)

(TRANSFERRED TO ADJUTANT-GENERAL'S DEPARTMENT, JUNE 7, 1922.)

Sept. 2, 1925; en route to the Philippine Islands, Sept. 3, 1925, to Sept. 30, 1925; at Fort Mills, Corregidor, Philippine Islands, Adjutant, Harbor Defenses, Manila and Subic Bays and Post Adjutant, Oct. 1, 1925, to Sept. 21, 1926; en route to the United States, sick, Sept. 22, 1926, to Oct. 19, 1926; sick in hospital and on leave awaiting retirement, Oct. 20, 1926, to July 31, 1928;

MAJOR, U. S. A., RETIRED, AUG. 1, 1928,
FOR DISABILITY IN LINE OF DUTY.

**Civil History:**—Practicing law at Yslete, Tex., since Oct. 4, 1929. Was admitted to the Bar, by examination, at El Paso, Tex., in Jan., 1917, while stationed at Columbus, New Mexico with the 12th Cavalry.

**5087**...(Born Kans.)..**HOUSTON L. WHITESIDE**.. ...(Ap'd Kans.)...**70**
(Houston Latimer Whiteside, Born June 13, 1890.)

**Military History:—**

SECOND LIEUTENANT OF INFANTRY, JUNE 12, 1912.
RESIGNED, SEPT. 15, 1914.

MAJOR OF FIELD ARTILLERY, NATIONAL ARMY, DEC. 31, 1917.

HONORABLY DISCHARGED, DEC. 17, 1918.

Reentered Army, Reserve Officers' Training Corps, Fort Riley, Kans., May 11, 1917.

CAPTAIN, F. A. R. C., AUG. 14, 1917.

**Civil History:**—Manager of farms at Hutchinson, Kans., Sept. 15, 1914, to May 11, 1917, when he reentered the service; Bond Salesman for Bankers Trust Company of New York City, Feb. 15, 1919, to Dec. 15, 1919; Trust Officer, Fontron Loan and Trust Company, Jan., 1920, to Dec., 1924, Hutchinson, Kans.; Sales Manager, Hutchinson Bag Co., Hutchinson, Kans., Dec., 1924, to—

Address: 504 East Sherman Street, Hutchinson, Kans.

**5088**...(Born S. D.).....**HENRY W. HARMS**.....(Ap'd S. D.)...**71**
(Henry William Harms, Born Nov. 25, 1887.)

**Military History:**—

LIEUTENANT-COLONEL, TEMPORARY, SIGNAL CORPS, OCT. 23, 1917.

At McCook Field, Dayton, Ohio, with Engineering Division, Air Service, Mar. 12, 1919, to

RETURNED TO GRADE OF CAPTAIN, FEB. 28, 1920.

Mar., 1920; at Washington, D. C., Office, Chief of Air Corps, Apr., 1920, to

(TRANSFERRED TO AIR SERVICE, JULY 1, 1920.)

MAJOR, AIR SERVICE, JULY 1, 1920.

Aug., 1923; at Langley Field, Va., student officer, Air Corps Tactical School, 1923, to 1924, when he was graduated; rated Air Pilot; at Langley Field, Va., duty, 1924, to 1925; at Washington, D. C., student officer, Army Industrial College, 1925, to 1926, when he was graduated; at Washington, D. C., Office, Chief of Air Corps, 1926 to 1929; en route to Manila, Philippine Islands, Dec., 1929, to Mar. 3, 1930; at Manila, P. I., Air Officer, Headquarters, Philippine Department, commanding Philippine Department Air Corps and commanding 4th Composite Group, Air Corps and Nichols Field, Philippine Islands, Mar. 3, 1930, to—

**5089**...(Born Kans.)....**JOHN EARLE LEWIS**.....(Ap'd Kans.)...**72**
(Born Apr. 27, 1887.)

**Military History:**—

MAJOR OF CAVALRY, NATIONAL ARMY, JUNE 7, 1918.

At West Point, Ky., 72nd Field Artillery, Sept. 11, 1918, to Sept. 25, 1918; at Fort Sill, Okla., School of Fire for Field Artillery, Sept. 26, 1918, to Nov. 30, 1919; Instructor, School of Fire, Dec. 1, 1918, to Feb. 2, 1919; at Pennsylvania Military College, Professor of Military Science and Tactics, Feb. 3, 1919, to June 15, 1919; touring battlefields, June 16, 1919, to Sept. 3, 1919; at Fort Sam Houston, Tex., with 14th Cavalry, Sept. 6, 1919, to Apr. 15, 1920;

RETURNED TO GRADE OF CAPTAIN, APR. 15, 1920.

en route to and at Fort Ringgold, Tex., Apr. 16, 1920, to

MAJOR OF CAVALRY, JULY 1, 1920.

Aug. 5, 1920; at Camp Dodge, Iowa, Executive, Aug. 6, 1920, to Aug. 31, 1920; at Fort Riley, Kans., Instructor, Cavalry School, Sept. 1, 1920, to

(TRANSFERRED TO FIELD ARTILLERY, JULY 11, 1921.)

July 11, 1921; at Fort Sill, Okla., student officer, Field Artillery School, Battery Officers' Course, 1922, when he was graduated; student officer, Advanced Course, to 1925, when he was graduated; Instructor, Field Artillery School, to Aug. 25, 1925; at Fort Leavenworth, Kans., student officer, Command and General Staff

School, Sept. 1, 1925, to June 18, 1926, when he was graduated; General Staff Corps Eligible List; at Schofield Barracks, T. H., commanding 2nd Battalion and for 4 months 11th Field Artillery, June 19, 1926, to Aug. 24, 1929; at Langley Field, Va., student officer, Air Corps Tactical School, Aug. 24, 1929, to—

**5090**... (Born Tex.)..... **WALTON H. WALKER**.... .... (Ap'd Tex.)...**73**
(Walton Harris Walker, Born Dec. 3, 1889.)

**Military History:—**

CAPTAIN OF INFANTRY, MAY 15, 1917.

LIEUTENANT-COLONEL, TEMPORARY, OF INFANTRY, MAY 6, 1919.

At Camp Benning, Ga., Instructor at Infantry School of Arms, Sept. 20, 1919, to Jan. 3, 1920; at Fort Sill, Okla., student officer at Field Artillery School to

RETURNED TO GRADE OF CAPTAIN, FEB. 12, 1920.

MAJOR OF INFANTRY, JULY 1, 1920.

Dec. 4, 1920, when he was graduated; at Fort Benning, Ga., Instructor and Chief of Infantry Weapons Section, also student officer at Infantry School, Dec. 5, 1920, to May 28, 1923, when he was graduated; at Camp Devens, Mass., Instructor at Organized Reserve Camp and at Citizens' Military Training Camp, to Aug. 20, 1923; at U. S. Military Academy, Instructor in Department of Tactics, Aug. 24, 1923, to Aug. 24, 1925; at Fort Leavenworth, Kans., student officer, Command and General Staff School, to June 20, 1926, when he was graduated; General Staff Corps Eligible List; at Fort Monroe, Va., Instructor, Department of Tactics, Coast Artillery School, Aug. 20, 1926, to—

Awarded Silver Star Citation.

**5091**... (Born Calif.)..**MILLARD F. HARMON, Jr.***. .... (Ap'd N. J.)...**74**
(Millard Fillmore Harmon, Jr., Born Jan. 19, 1888.)

**Military History:—**

LIEUTENANT-COLONEL, TEMPORARY, AIR SERVICE, AUG. 20, 1918.

At France Field, Panama Canal Zone, Commanding Officer, from Feb. 28, 1919; Department Air Service Officer, from Aug. 4, 1919; Commanding Officer, France Field, Panama Canal Zone, and Department Air Officer to

RETURNED TO GRADE OF CAPTAIN, JUNE 30, 1920.

(TRANSFERRED TO AIR SERVICE, JULY 1, 1920.)

MAJOR, AIR SERVICE, JULY 1, 1920.

Apr., 1921; en route to the United States; at Washington, D. C., Office, Chief of Air Service as Member of Air Service Advisory Board; joint Army and Navy Advisory Committee and Member War Plans Division to July 1, 1922; on leave to Aug. 1, 1922; at Fort Leavenworth, Kans., student officer, Command and General Staff School, 1922, to 1923, when he was graduated; General Staff Corps Eligible List; at Camp Lewis, Wash., Member, Leavenworth team, July 1, 1923, to Aug. 15, 1923; at Seattle, Wash., Assistant Professor of Military Science and Tactics, University of Washington, Aug. 15, 1923, to June 1, 1924; on leave of absence June 1, 1924, to Aug. 1, 1924; at Washington, D. C., student officer, Army War College, 1924, to 1925, when he was graduated; attached General Staff, Oct. 16, 1925; General Staff Corps, G-3, War Department, General Staff, Oct. 17, 1925, to Mar. 11, 1927; on leave of absence, Mar. 11, 1927, to Apr. 15, 1927; at San Antonio, Tex., temporary duty Brooks Field, Apr. 15, 1927, to July 25, 1927; en route to March Field, to Aug. 1, 1927; at March Field, Calif., Commandant, Air Corps Primary Flying School, Aug. 1, 1927, to Aug., 1930; at Fort Leavenworth, Kans., Instructor, Command and General Staff School, Aug. 1, 1930, to—

Awarded Croix de Guerre Star.

Service Medals: Mexican Punitive Expedition; Victory Medal with two defensive sector clasps.

*Son of Colonel Millard F. Harmon, Class of 1880.

**5092**...(Born S. C.).....**JOHN D. KELLY**..... ...(Ap'd S. C.)...**75**
(John Duncan Kelly, Born Apr. 8, 1890.)

**Military History:—**

MAJOR OF CAVALRY, NATIONAL ARMY, JUNE 7, 1918.

At Camp Jackson, S. C., with 1st Training Battalion, 156th Depot Brigade, Jan. 2, to 26, 1919; at San Antonio, Tex., Instructor, Cavalry School, Jan. 29, to Apr. 14, 1919; at Camp Normoyle, Tex., Instructor, Motor Transport School, Apr. 14, to Dec. 11, 1919; at San Francisco, Calif., Executive Officer, Motor Transport Depot, Dec. 14, 1919, to

RETURNED TO GRADE OF CAPTAIN, MAY 8, 1920.

MAJOR OF CAVALRY, JULY 1, 1920.

June 23, 1921; at Fort Riley, Kans., student officer, Troop Officers' Course, Cavalry School, Sept. 10, 1921, to July 1, 1922, when he was graduated; at Jefferson Barracks, Mo., Cavalry Instructor, July 14, to Aug. 31, 1922; at Fort Clark, Tex., commanding 2nd Squadron, 5th Cavalry, Sept. 1, 1922, to Aug. 1, 1923; at Fort Leavenworth, Kans., student officer, Command and General Staff School, Aug. 20, 1923, to June 20, 1924, when he was graduated and placed on the General Staff Eligible List; at Fort Monroe, Va., Instructor, Coast Artillery School and Air Corps Tactical School, Langley Field, Va., Aug. 1, 1924 to June 17, 1927; at Fort Des Moines, Iowa, commanding 2nd Squadron, 14th Cavalry, Sept. 16, 1927, to Sept. 19, 1930; at Holabird Quartermaster Depot, student officer, Motor Transport School, Sept. 10, 1930, to—

**5093**...(Born N. Y.).....**THORNE DEUEL, Jr.**..... ...(Ap'd N. Y.)...**76**
(Born Dec. 15, 1890.)

**Military History:—**

CAPTAIN OF CAVALRY, MAY 15, 1917.

MAJOR OF CAVALRY, NATIONAL ARMY, JUNE 7, 1918.

RESIGNED, JULY 24, 1919.

**Civil History:**—Secretary and Treasurer and Director of American-French Aero Exposition; Director of American Aviation Club; President, International Aircraft Advertising Agency; Instructor, Harvard School (Emery Foundation), Los Angeles, Calif., 1922, to 1923; at New York City, student at New School for Social Research and at Columbia University, 1923-1924; Instructor, Mathematics, Senior H. S., Washington Irving High School, Tarrytown-on-Hudson, N. Y., Sept., 1924, to June, 1928 (graduate work in anthropology at Columbia University during same period); Field work, Archæological Survey of Illinois, University of Chicago and Indiana Historical Society, June to Sept., 1928; Director, Archæological Survey of Adams Co., Ill., University of Chicago and Smithsonian Institution, June, to Sept., 1929; at Syracuse, N. Y., Instructor of Sociology, Syracuse University, 1928-1929; Assistant Professor of Sociology, 1929—

Address: c/o Department of Sociology, Syracuse University, Syracuse, N. Y.

**5094**...(Born Colo.).....**EDWARD C. ROSE**..... ...(Ap'd N. H.)...**77**
(Edward Chamberlin Rose, Born Dec. 12, 1890.)

**Military History:—**

CAPTAIN OF INFANTRY, MAY 15, 1917.

MAJOR OF INFANTRY, NATIONAL ARMY, JUNE 7, 1918.

At Presidio of San Francisco, Calif., Morale Officer, Jan. 26, 1920, to

RETURNED TO GRADE OF CAPTAIN, MAR. 25, 1920.

MAJOR OF INFANTRY, JULY 1, 1920.

Dec. 6, 1920; at Camp Lewis, Wash., acting Executive Officer, 8th Infantry Brigade, Jan. 8 to Mar. 16, 1921; Executive Officer, 8th Infantry Brigade, Mar. 16 to Sept. 2, 1921; at Vancouver Bks., Wash., Executive Officer, 8th Infantry Brigade and Post Adjutant, Sept. 11, 1921, to Aug. 16, 1922; at U. S. Military Academy, Instructor in Department of Chemistry, Aug. 24, 1922, to Aug. 25, 1924, and Assistant Professor, Aug. 25, 1924, to Aug. 16, 1926; at Fort Benning, Ga., student officer, Advanced Class, Infantry School, Sept. 6, 1926, to May 31, 1927, when he was graduated; at Fort Leavenworth, Kans., student officer, Command and General Staff School, Sept. 1, 1927, to June 25, 1928, when he was graduated; General Staff Corps Eligible List; at Fort Benning, Ga., Assistant Executive Officer, Headquarters, The Infantry School, June 29, 1928, to—

**5095**...(Born S. C.)....**ALBERT EGER BROWN**.....(Ap'd S. C.)...**78**
(Born June 13, 1889.)

**Military History:—**

MAJOR OF INFANTRY, NATIONAL ARMY, JUNE 7, 1918.

At Grand Forks, N. D., Professor of Military Science and Tactics at University of North Dakota, Apr., 1919, to

RETURNED TO GRADE OF CAPTAIN, JAN. 22, 1920.

MAJOR OF INFANTRY, JULY 1, 1920.

June, 1923; at Fort Benning, Ga., student officer, Field Officers' Course, Infantry School, Sept., 1923, to June, 1924, when he was graduated; at Fort Leavenworth, Kans., student officer, Command and General Staff School, Sept., 1924, to June, 1925, when he was graduated; General Staff Corps Eligible List; at Fort Benjamin Harrison, Ind., commanding 3rd Battalion, 11th Infantry, July, 1925, to June, 1926; at Fort Shafter, T. H., Assistant Chief of Staff, G-1, Headquarters, Hawaiian Department, July, 1926, to June, 1929; at Washington, D. C., student officer, Army War College, Aug., 1929, to June, 1930, when he was graduated; at Newport, R. I., student officer, Naval War College, July, 1930, to—

**5096**...(Born Va.).....**WILLIAM NALLE**.....(Ap'd Va.)...**79**
(Born June 27, 1889.)

**Military History:—**

MAJOR OF CAVALRY, NATIONAL ARMY, JUNE 7, 1918.

Commanding 327th Machine Gun Battalion to Oct. 16, 1918; Division Machine Gun Officer, 28th Division, Dec. 7, 1918, to May 1, 1919; at Fort Leavenworth, Kans., Assistant to Executive Officer, U. S. Disciplinary Barracks, May 31, 1919, to

RETURNED TO GRADE OF CAPTAIN, FEB. 19, 1920.

MAJOR OF CAVALRY, JULY 1, 1920.

Jan. 9, 1923; at Fort Riley, Kans., student officer, Advanced Course, The Cavalry School, Jan. 10, 1923, to June 3, 1923, when he was graduated; at Fort Leavenworth, Kans., Assistant to Executive Officer, U. S. Disciplinary Barracks, June 4, 1923, to July 1, 1923; at Fort Leavenworth, Kans., student officer, Command and General Staff School, Aug. 27, 1923, to June 22, 1924, when he was graduated as a Distinguished Graduate; General Staff Corps Eligible List; at Camp Knox, Ky., duty at Citizens' Military Training Camp, June 23, 1924, to Aug. 1, 1924; at Fort Riley, Kans., Instructor, Department of Tactics, The Cavalry School, Aug. 31, 1924, to June 27, 1927; at Fort Oglethorpe, Ga., with 6th Cavalry, Aug. 30, 1927, to June 18, 1929; at Fort Bliss, Tex., S-3, 2nd Cavalry Brigade, June 25, 1929, to Aug. 11, 1929; Brigade Executive, 2nd Cavalry Brigade, Aug. 12, 1929, to Jan. 24, 1931; Assistant Chief of Staff, G-2, 1st Cavalry Division, Jan. 25, 1931, to —

**5097**...(Born Germany) .....**GUSTAV J. GONSER**..... (Ap'd N. Y.)...**80**
(Gustav Jacob Gonser, Born Nov. 13, 1885.)

**Military History:—**

MAJOR OF INFANTRY, NATIONAL ARMY, JUNE 7, 1918.

At Washington, D. C., with Construction Division, Feb. 8, 1919, to July 23, 1919; en route to Camp Lewis, Wash., July 24, to 31, 1919; at Camp Lewis, Wash., Utilities Officer, Aug. 1, to Oct. 27, 1919; Inspecting personnel and operation utilities at the following stations: Vancouver Barracks, Fort Stevens, Alcatraz, Calif., Presidio of San Francisco, Calif., Fort Mason, Fort Scott, Fort Barry, Fort Baker, Letterman General Hospital, Calif., Benicia Arsenal, Presidio of Monterey, Arcadia Balloon School, Fort McArthur, San Diego Barracks, Camp Hearn, Camp Campo, Fort Rosecrans, Rockwell Field, Fort Bliss, Tex., Ysleta, International Bridge, El Paso, Fort Sam Houston, Camp Travis, Kelly Field, Fort Sill, Okla., Camp Pike, Camp Joseph E. Johnston, Fla., Camp Benning, Camp Gordon, Oct. 28, to Nov. 27, 1919; at Washington, D. C., duty in Construction Division, Nov. 28, 1919, to

RETURNED TO GRADE OF CAPTAIN, JUNE 30, 1920.

MAJOR OF INFANTRY, JULY 1, 1920.

July 24, 1920; en route to station, July 25, to July 29, 1920; at San Francisco, Calif., Assistant Officer in charge of 3rd District Office, Construction Office, July 30, to Nov. 9, 1920;

(DETAILED TO QUARTERMASTER CORPS, AUG. 2, 1920.)

duty Assistant Quartermaster, Headquarters, 9th Corps Area, Nov. 10, to Dec. 31, 1920; at Alcatraz, Calif., Jan. 1, 1921, to Sept. 9, 1922; en route to station, Sept. 10, to Sept. 13, 1922; at Fort Benning, Ga., student officer, Advanced Course, Infantry School, Sept. 14, 1922, to May 29, 1923, when he was graduated; en route to station, May 30, to June 2, 1923; at Fort Douglas, Utah, duty with 38th Infantry and Post Adjutant, June 3, 1923, to Aug. 31, 1924; en route to station, Sept. 1, to Sept 2, 1921; at Fort Leavenworth, Kans., student officer, Command and General Staff School Sept. 3, 1924, to June 19, 1925, when he was graduated; General Staff Corps Eligible List; en route to station, June 20 to June 23; at Portland, Ore., duty with 96th Division, Organized Reserves, Division Adjutant, June 24, 1925, to Jan. 3, 1929; en route to station, Jan. 4 to 5, 1929; at Fort Missoula, Mont., commanding 1st Battalion, 4th Infantry and Post Commander, Jan. 6, 1929, to —

**5098**...(Born Ill.).....**RALPH C. HOLLIDAY**.... .....(Ap'd Ill.)...**81**
(Ralph Cadot Holliday, Born July 27, 1886.)

**Military History:—**

MAJOR OF INFANTRY, NATIONAL ARMY, JUNE 7, 1918.

At Camp Benning, Ga., at Infantry School of Arms, Mar. 17, 1919, to May 13, 1919; at Eagle Pass, Tex., commanding Battalion, 3rd Infantry, May 15 to 30, 1919; at Boston, Mass., Assistant Zone Supply Officer, June 1, 1919 to

RETURNED TO GRADE OF CAPTAIN, JUNE 6, 1919.

MAJOR OF INFANTRY, JULY 1, 1920.

Sept. 15, 1920; Instructor, Massachusetts National Guard, Sept. 15, 1920, to Aug. 25, 1923; at Fort Leavenworth, Kans., student officer, Command and General Staff School, Sept. 3, 1923, to June 5, 1924, when he was graduated; General Staff Corps Eligible List; at Camp Lewis, Wash., commanding Special Troops, 3rd Division, Aug. 4, 1924, to Nov. 24, 1924; on leave of absence and en route to station, Nov. 25, 1927, to Feb. 29, 1928; at Fort McPherson, Ga., Reserve Officers' Training Corps Officer, 4th Corps Area, Mar. 1, 1928, to June 30, 1928; detailed General Staff, 4th Corps Area, July 1, 1928, to—

**5099**...(Born Pa.).....**ROBERT E. PATTERSON**.. .....(Ap'd Del.)...**82**
(Robert Emmet Patterson, Born July 18, 1889.)

**Military History:—**

SECOND LIEUTENANT OF INFANTRY, JUNE 12, 1912.

RESIGNED, SEPT. 21, 1914.

**Civil History:**—With Du Pont Powder Co., at Carney's Point, N. J., Assistant Supervisor of Production, February, 1915; at Haskell, N. J., Chief Supervisor of Production, April, 1915; at Carney's Point, N. J., Chief Supervisor of Production, June, 1915; Assistant Superintendent, August, 1917; at Wilmington, Del., head of Inspection Division, Du Pont Chemical Co., April, 1919; reported to be in automobile business in Waynesboro or Staunton, Va.

Address: 1300 Rodney Street, Wilmington, Del.

**5100**...(Born Calif.)....**ADRIAN K. POLHEMUS**....(Ap'd at Large)...**83**
(Adrian Kenneth Polhemus, Born May 16, 1887.)

**Military History:—**

CAPTAIN OF INFANTRY, MAY 15, 1917.

MAJOR OF INFANTRY, NATIONAL ARMY, JUNE 7, 1918.

At Nevers, France, in Office of Inspector-General, Intermediate Section, Service of Supply, Feb. 12, 1919, to May 25, 1919; at Le Mans, on temporary duty, June 1, to 25, 1919; en route to United States July 2, to July 14, 1919;

RETURNED TO GRADE OF CAPTAIN, AUG. 27, 1919.

at Camp Gordon, Ga., with 45th Infantry, Aug. 20, to 30, 1919; at Camp Dix, N. J., with regiment, Sept. 3, 1919, to

MAJOR OF INFANTRY, JULY 1, 1920.

Sept. 20, 1920; in Walter Reed General Hospital, Sept. 2, to Nov. 28, 1920; at Camp Jackson, S. C., with 61st Infantry, Dec. 2, 1920, to Sept. 20, 1921; at Camp Dix, N. J., commanding 26th Infantry, Sept. 20, 1921, to Jan. 6, 1922; Regimental Executive Officer, Jan. 7, to May 28, 1922; attached to 16th Infantry to Dec. 15, 1922.

MAJOR, U. S. A., RETIRED, DEC. 15, 1922,
ACT OF JUNE 30, 1922.

**5101**...(Born Ohio).....**CARL P. DICK**.....(Ap'd Ohio)...**84**
(Carl Peterson Dick, Born Oct. 23, 1887.)

**Military History:—**

CAPTAIN OF CAVALRY, MAY 15, 1917.

MAJOR, NATIONAL ARMY, JUNE 7, 1918.

RESIGNED, AUG. 1, 1919.

**Civil History:**—With Lyraphone Co., of America, Newark, N. J.; Bodell and Co., New York City and Scarr Transportation Service, Inc., New York City, to —

Address: 37 Bow Street, Forest Hills, N. Y.

**5102**...(Born Mass.).....**CHARLES C. DRAKE**.....(Ap'd Mass.)...**85**
(Charles Chisholm Drake, Born Nov. 2, 1887.)

**Military History:—**

MAJOR OF INFANTRY, NATIONAL ARMY, JUNE 7, 1918.

At Jeffersonville, Ind., with Motor Transport General Depot, and commanding Depot, Feb. 17, 1920, to

RETURNED TO GRADE OF CAPTAIN, MAY 8, 1920.

(TRANSFERRED TO QUARTERMASTER CORPS, JULY 1, 1920.)

MAJOR, QUARTERMASTER CORPS, JULY 1, 1920.

Sept. 15, 1920; at Fort Benjamin Harrison, Ind., Assistant to the Corps Area Quartermaster for Transportation, Sept. 15, 1920, to Sept. 5, 1921; at Fort Leavenworth, Kans., student officer, School of the Line, to June 20, 1922, when he was graduated; student officer, General Staff School, to June 24, 1923, when he was graduated, and placed on the General Staff Corps Eligible List; at Philadelphia, Pa., Quartermaster Corps School, Member of the Faculty, June 24, 1923, to (graduate Quartermaster Corps School, June 20, 1924) Aug. 25, 1924; at Washington, D. C., student officer, Army War College, to June 29, 1925, when he was graduated; placed on General Staff, June 30, 1925; at Fort William McKinley, Philippine Islands, Assistant Chief of Staff, G-1 and G-4, Philippine Division, to Aug. 6, 1927; at Philadelphia, Pa., Quartermaster Corps School, Member of the Faculty, to Jan. 9, 1930; at Washington, D. C., Office of the Quartermaster General, War Planning and Training Division, to—

**5103**...(Born Del.)...**GEORGE LE R. BROWN, Jr.**..(Ap'd at Large)...**86**
(George Le Roy Brown, Jr., Born May 23, 1890.)

**Military History:—**

CAPTAIN OF INFANTRY, MAY 15, 1917.

MAJOR OF INFANTRY, NATIONAL ARMY, JUNE 7, 1917.

DISMISSED, MAY 22, 1918,

PER G. C. M. O., HEADQUARTERS AMERICAN EXPEDITIONARY FORCES, MAY 16, 1918.

**5104**...(Born Ohio).....**EARL B. HOCHWALT**.....(Ap'd Ohio)...**87**
(Earl Barlow Hochwalt, Born Jan. 4, 1888.)

**Military History:—**

CAPTAIN OF FIELD ARTILLERY, MAY 15, 1917.

LIEUTENANT-COLONEL, TEMPORARY, FIELD ARTILLERY, OCT. 26, 1918.

RETURNED TO GRADE OF CAPTAIN, JUNE 3, 1920.

MAJOR OF FIELD ARTILLERY, JULY 1, 1920.

MAJOR, U. S. A., RETIRED, DEC. 30, 1920,

FOR DISABILITY FROM WOUNDS RECEIVED IN ACTION.

LIEUTENANT-COLONEL, U. S. A., RETIRED, JUNE 21, 1930.

ACT OF JUNE 21, 1930.

Awarded two Silver Star Citations.

**5105**...(Born Pa.).....**WILLIAM J. MORRISSEY**.....(Ap'd Pa.)...**88**
(William Joseph Morrissey, Born Feb. 3, 1888.)

**Military History:—**

LIEUTENANT-COLONEL, TEMPORARY, OF INFANTRY, OCT. 29, 1918.

At Camp Humphreys, Va., Motor Transport Officer, Feb. 9, 1920, to

RETURNED TO GRADE OF CAPTAIN, JUNE 30, 1920.

MAJOR OF INFANTRY, JULY 1, 1920.

July 12, 1920; at Philadelphia, Pa., Motor Transport Officer, June 13, 1920, to Nov. 18, 1920; at Syracuse, N. Y., Assistant Professor of Military Science and Tactics, Syracuse University, Nov. 20, 1920, to June 10, 1921; Professor of Military Science and Tactics, June 11, 1921, to July 31, 1924; at Fort Leavenworth, Kans., student officer, Command and General Staff School, Aug. 25, 1924, to June 20, 1925, when he was graduated; General Staff Corps Eligible List; at Madison, Wis., Senior Instructor, Wisconsin National Guard, June 24, 1925, to Oct. 28, 1930; at Presidio of San Francisco, Calif., assigned to 30th Infantry, Nov. 13, 1930, to—

**5106**...(Born Mass.).....**ROBERT T. SNOW**.....(Ap'd Mass.)...**89**
(Robert Theodore Snow, Born Dec. 19, 1888.)

**Military History:—**

CAPTAIN OF INFANTRY, MAY 15, 1917.

LIEUTENANT-COLONEL, TEMPORARY, OF INFANTRY, NOV. 3, 1918.

RETURNED TO GRADE OF CAPTAIN, AUG. 5, 1919.

At Washington, D. C., with Military Intelligence Division, General Staff, Aug. 29, 1919, to

MAJOR OF INFANTRY, JULY 1, 1920.

Oct. 14, 1920; at Camp Benning, Ga., student officer, Field Officers' Course, Infantry School, Oct. 16, 1920, to June 30, 1921; at Washington, D. C., in office of Chief of Infantry, to Aug. 22, 1921; at U. S. Military Academy, Instructor in Department of Drawing, Aug. 24, 1921, to Aug. 24, 1924; at Fort Wadsworth, N. Y., Brigade Executive, 1st Brigade, Aug. 25, 1924, to Aug. 20, 1925; (at Camp Perry, Ohio, on detached service at National Matches, Sept. 4, to Oct. 4, 1924;) at Fort Leavenworth, Kans., student officer, Command and General Staff School, Aug. 20, 1925, to June 18, 1926, when he was graduated; General Staff Corps Eligible List; at Oklahoma City, Okla., Headquarters, 95th Division, Organized Reserves as Assistant Chief of Staff, G-3, July 8, 1926, to Sept. 27, 1930.

**5107**...(Born N. Y.).....**HENRY C. McLEAN**.....(Ap'd N. Y.)...**90**
(Henry Charles McLean, Born July 1, 1887.)

**Military History:—**

MAJOR OF INFANTRY, NATIONAL ARMY, JUNE 7, 1918.

At Newport News, Va., Assistant Chief of Staff, Port of Embarkation, Dec. 3, 1918, to 1919; at Brest, France, Bendorf, Neuwied and Coblenz, Germany, commanding Battalion, 8th U. S. Infantry, to

RETURNED TO GRADE OF CAPTAIN, MAR. 20, 1920.

MAJOR OF INFANTRY, JULY 1, 1920.

1920; at Coblenz, Germany, Battalion and Company Commander, 8th U. S. Infantry, to 1921; Provost Marshal, Army of Occupation, and Supervisor of German Police in Occupied Territory, 1921; at Coblenz, Germany, Battalion Commander, 8th U. S. Infantry to 1922; at Cologne, Germany, Liaison Officer with British Army of the Rhine, to Mar., 1923, when army was returned to the United States; at University of Grenoble, France, student officer, 1923; at Camp Devens, Mass., commanding battalion of 5th U. S. Infantry, representing Army at Ter-Centenary at Gloucester, Mass., Dover and Portsmouth, N. H., 1923; at Lithuania, Latvia, Esthonia and Finland, Military Attaché, American Legation, to 1924; at Berlin, Germany, Assistant Military Attaché, American Embassy, and Observer, German Maneuvers, 1925 to 1927; at Edgewood Arsenal, Md., student officer, Chemical Warfare School, to 1927, when he was graduated; at Camp Meade, Md., special course, Tank School, 1927; G-3 Section, II Corps Headquarters, to 1927; at Fort Benning, Ga., student officer, Advanced Class, Infantry School, to 1928, when he was graduated; at Fort Leavenworth, Kans., student officer, Command and General Staff Class, to 1929, when he was graduated; General Staff Corps Eligibility List, 1929; at New York City, N. Y., Assistant Chief of Staff, G-1, 77th Division, to—

**5108**...(Born Ala.).....**JOSEPH E. McDONALD†**.....(Ap'd Ala.)...**91**

**5109**...(Born England)..**FRANK V. SCHNEIDER**.....(Ap'd N. Y.)...**92**
(Frank Victor Schneider, Born Dec. 3, 1887.)

**Military History:—**

MAJOR OF INFANTRY, NATIONAL ARMY, JUNE 7, 1918.

Military Inspector, District of Boston, Jan. 20, 1919, Assistant to Reserve Officers' Training Camp Officer, 1st Corps Area, to

RETURNED TO GRADE OF CAPTAIN, MAR. 15, 1920.

MAJOR OF INFANTRY, JULY 1, 1920.

Dec., 1921; detailed on Board to edit new Infantry Training Regulations, to 1922; at Fort Benning, Ga., student officer, Advanced Course, Infantry School, to June, 1923, when he was graduated; at Fort Leavenworth, Kans., student officer, Command and General Staff School, to 1924, when he was graduated; General Staff Corps Eligible List; at Fort Benning, Ga., Instructor, Infantry School, 1924, to 1927; at Ithaca, N. Y., detailed as Instructor, with Infantry Unit, Cornell University, 1927, to 1929; at Albany, Ga., duty with Organized Reserves, Sept. 26, 1929, to—

**5110**...(Born Mass.).....**FRANK J. RILEY**.....(Ap'd Mass.)...**93**
(Frank Joseph Riley, Born Mar. 2, 1888.)

**Military History:—**

MAJOR OF INFANTRY, NATIONAL ARMY, JUNE 7, 1918.

At Washington, D. C., in Construction Division, Mar. 26, 1919, to

RETURNED TO GRADE OF CAPTAIN, JUNE 30, 1920.

MAJOR OF INFANTRY, JULY 1, 1920.

July 1, 1920; at Washington, D. C., Executive Officer and Commanding Officer, 1st District, Construction Service, to

(TRANSFERRED TO QUARTERMASTER CORPS, NOV. 26, 1920.)

July 1, 1921; Constructing Quartermaster, District of Washington, to Oct. 22, 1922; at Fort Myer, Va., Post Quartermaster, to Feb., 1923; Officer in Charge Real Estate Division, Office of the Quartermaster General, Commanding Officer, New Cumberland General Depot, to Nov., 1926; at Fort Armstrong, T. H., Quartermaster Supply Officer, Hawaiian General Depot, to Aug. 24, 1929; at Boston, Mass., Executive Officer, Boston Quartermaster Depot, to Sept. 18, 1930; at Cambridge, Mass., student officer, Harvard Graduate School of Business Administration, Sept. 18, 1930, to—

**5111**...(Born Tex.)..**BENJAMIN F. DELAMATER, Jr.**.....(Ap'd Tex.)...**94**
(Benjamin Franklin Delamater, Jr., Born Feb. 19, 1887.)

**Military History:—**

MAJOR OF INFANTRY, NATIONAL ARMY, JUNE 7, 1918.

At Fort Sam Houston, Tex., Department Insurance Officer and Assistant to Department Adjutant, Mar. 19, 1919, to

RETURNED TO GRADE OF CAPTAIN, MAR. 15, 1920.

MAJOR OF INFANTRY, JULY 1, 1920.

June, 1922; at Presidio of San Francisco, Calif., with 19th Infantry, June, 1922, at Headquarters 9th Corps Area, as Assistant to Reserve Officers' Training Camp, and Citizens' Military Training Camp Officers, to Feb., 1923; at Schofield Barracks, T. H., with 19th Infantry to 1925; at Camp Benning, Ga., student officer, Advanced Class, to 1926, when he was graduated; at Fort Leavenworth, Kans., student officer, Command and General Staff School, to 1927, when he was graduated; General Staff Corps Eligible List; at Fort Sam Houston, Tex., assigned to 23rd Infantry, S. D. as Division and Post Athletic Officer, Recreation Officer, Post Librarian and School Officer, to 1929; at College Station, Tex., A. & M. College, to—

**5112**...(Born La.).....**THEODORE W. MARTIN†**.. ....(Ap'd S. C.)...**95**

## CLASS OF 1913

Entered March 1, 1909; graduated June 12, 1913.

**5113**...(Born Ill.).....**FRANCIS K. NEWCOMER***.....(Ap'd Pa.)...**1**
(Francis Kosier Newcomer, Born Sept. 14, 1889.)

**Military History:—**

DISTINGUISHED SERVICE CROSS.

CAPTAIN, CORPS OF ENGINEERS, AUG. 12, 1916.

MAJOR, CORPS OF ENGINEERS, TEMPORARY, AUG. 5, 1917.

LIEUTENANT-COLONEL, TEMPORARY, CORPS OF ENGINEERS, AUG. 11, 1918.

At U. S. Military Academy, Associate Professor of Mathematics, Aug. 20, 1919, to

RETURNED TO GRADE OF CAPTAIN, AUG. 20, 1919.

MAJOR, CORPS OF ENGINEERS, JULY 1, 1920.

Aug. 1, 1924; at Charleston, S. C., District Engineer, Aug. 4, 1924, to Dec. 29, 1925; at Boston, Mass., District Engineer, Jan. 1, 1926, to May 5, 1927, and Engineer, 1st Corps Area, Jan. 1, 1926, to July 15, 1927; at Fort Humphreys, Va., Instructor, Engineer School, July 15, 1927, to Nov. 19, 1928; at Washington, D. C., Assistant Chief Engineer of Federal Power Commission, Nov. 19, 1928, to—

*Son of Brigadier-General Henry C. Newcomer, Class of 1886.

**5114**...(Born Mass.).....**CHARLES F. WILLIAMS**.....(Ap'd Mass.)...**2**
(Charles Francis Williams, Born Feb. 24, 1891.)

**Military History:—**

LIEUTENANT-COLONEL, TEMPORARY, OF ENGINEERS, AUG. 1, 1918.

At Camp Humphreys, Va., Director of Electrical and Mechanical Engineering, Engineer School, Oct. 8, 1919, to

RETURNED TO GRADE OF CAPTAIN, FEB. 16, 1920.

June 30, 1920; Secretary, Engineer School, June 30, 1920, to

MAJOR, CORPS OF ENGINEERS, JULY 1, 1920.

June 15, 1922; at St. Paul, Minn., U. S. District Engineer, July 9, 1922, to July 26, 1926; at Fort Leavenworth, Kans., student officer, Command and General Staff School, Aug. 26, 1926, to June 23, 1927, when he was graduated as an Honor Graduate; General Staff Corps Eligible List; at Fort Bliss, Tex., commanding 8th Engineer Battalion, Aug. 15, 1927, to May 15, 1928; at Fort McIntosh, Tex., commanding the 8th Engineer Battalion and Fort McIntosh, May 15, 1928, to May 15, 1929; at Washington, D. C., student officer, Army War College, Aug. 18, 1929, to —

Decorations: Chevalier of the Legion of Honor, French; awarded the Distinguished Service Order, British.

**5115**...(Born Pa.).....**GORDON R. YOUNG**.....(Ap'd Mont.)...**3**
(Gordon Russell Young, Born Dec. 14, 1891.)

**Military History:—**

LIEUTENANT-COLONEL, TEMPORARY, CORPS OF ENGINEERS, AUG. 1, 1918.

At Washington, D. C., and Camp Holabird, Md., in charge of Engineering Branch, Motor Transport Corps, June 15, 1919, to

RETURNED TO GRADE OF CAPTAIN, JULY 16, 1919.

MAJOR, CORPS OF ENGINEERS, JULY 1, 1920.

Sept., 1920; at Charleston, S. C., District Engineer, to June, 1922; at Washington, D. C., Resident Member of Board of Engineers for Rivers and Harbors, to Aug., 1926; at Fort Leavenworth, Kans., student officer, Command and General Staff School, to June, 1927, when he was graduated; General Staff Corps Eligible List; at Kansas City, Mo., District Engineer, to June 24, 1930; at Fort Humphreys, Va., with 13th Engineers, to Aug., 1930; at Norfolk, Va., District Engineer, to—

**5116**...(Born Pa.).....**RICHARD U. NICHOLAS**.....(Ap'd Pa.)...**4**
(Richard Ulysses Nicholas, Born Nov. 16, 1890.)

**Military History:—**

LIEUTENANT-COLONEL, TEMPORARY, CORPS OF ENGINEERS, AUG. 1, 1918.

At Skull Run, W. Va., in charge of construction of Dam No. 21, Ohio River, Apr. 4, 1919, to Sept. 1, 1919; at Huntington, W. Va., in charge of construction of Dam No. 27, Ohio River, Sept. 2, 1919, to

RETURNED TO GRADE OF CAPTAIN, OCT. 6, 1919.

MAJOR, CORPS OF ENGINEERS, JULY 1, 1920.

Dec. 12, 1920; at Fort Benjamin Harrison, Ind., Assistant to Engineer, 5th Corps Area, Dec. 14, 1920, to May 5, 1922; en route to the Philippine Islands, May 6, 1922, to June 9, 1922; at Fort William McKinley, P. I., on duty with the 14th Engineers, June 9, 1922, to July 12, 1922; en route to the U. S., July 13, 1922, to Aug. 6, 1922; at Letterman General Hospital, San Francisco, Calif., sick, Aug. 7, 1922, to Sept. 12, 1922; at Fitzsimons General Hospital, Denver, Colo., sick, Sept. 14, 1922, to Jan. 19, 1924; at Fort Sam Houston, Tex., executive officer and commanding officer, 2nd Engineers, Jan. 21, 1924, to Aug. 6, 1925; en route to Canal Zone, Aug. 7, 1925, to Aug. 15, 1925; at Corozal, Canal Zone, Executive Officer, 11th Engineers, Aug. 16, 1925, to Nov. 22, 1926; en route to the United States, Nov. 23, 1926, to Dec. 2, 1926; at Letterman General Hospital, San Francisco, Calif., sick, Dec. 3, 1926, to Jan. 2, 1927; at Fitzsimons General Hospital, Denver, Colo., sick, Jan. 5, 1927, to Apr. 26, 1927; at Fort Sam Houston, Tex., Assistant to Engineer and on duty with General Staff, Headquarters, 8th Corps Area, Apr. 27, 1927, to Apr. 3, 1931; at Fort Sam Houston, Tex., on duty with General Staff, Headquarters 8th Corps Area, Apr. 4, 1931, to —

**5117**...(Born Calif.).....**LEWIS K. UNDERHILL**.....(Ap'd Calif.)...**5**
(Lewis King Underhill, Born Aug. 18, 1888.)

**Military History:—**

MAJOR OF INFANTRY, NATIONAL ARMY, JUNE 7, 1918.

At Berkeley, Calif., Assistant Professor of Military Science and Tactics at University of California, Apr., 1919, to

RETURNED TO GRADE OF CAPTAIN, JAN. 21, 1920.

MAJOR OF INFANTRY, JULY 1, 1920.

Sept. 21, 1923; en route to the Philippine Islands, Sept. 22, to Oct. 17, 1923; at Manila, P. I., commanding 1st Battalion, 31st Infantry, to Dec. 21, 1925; en route to Fort Crook, Nebr., Dec. 22, 1925, to Apr. 23, 1926; at Fort Crook, Nebr., commanding 3rd Battalion, 17th Infantry, to June 17, 1926; en route to Denver, Colo., June 18, to June 25, 1926; at Denver, Colo., Headquarters, 103rd Division, Organized Reserves, to Nov. 28, 1927; en route to Washington, D. C., Nov. 29 to

30, 1927; at Washington, D. C., Office of the Judge Advocate General, Dec. 1, 1927, to

(TRANSFERRED TO JUDGE ADVOCATE GENERAL'S DEPARTMENT, AUG. 14, 1928)

**Civil History:**—Admitted to Bar of State of California, June 13, 1919; admitted to practice in the United States District Court for the Northern District of California, July 20, 1921. Member of the State Bar of California, 1928, 1929, 1930; Associate Professor of Military Science and Tactics, University of California, July 1, 1921 to June 30, 1923.

**5118**...(Born Ind.).....**MYRON BERTMAN†**.....(Ap'd Ind.)...**6**

**5119**...(Born Ill.).....**LEO JEROME DILLOW†**.....(Ap'd Ill.)...**7**
(Born July 10, 1888.)

**Military History:**—

FIRST LIEUTENANT, CORPS OF ENGINEERS, OCT. 2, 1914.

CAPTAIN, U. S. A., RETIRED, MAY 15, 1917,

FOR DISABILITY CONTRACTED IN LINE OF DUTY.

MAJOR, U. S. A., RETIRED, FEB. 14, 1922.

ACT OF JUNE 4, 1920.

DIED, OCT. 31, 1927, AT EL PASO, TEX.: AGED 39.

**5120**...(Born Calif.).....**JAMES A. DORST**.....(Ap'd at Large)...**8**
(James Archer Dorst, Born Jan. 29, 1892.)

**Military History:**—

CAPTAIN, CORPS OF ENGINEERS, MAY 15, 1917.

At U. S. Military Academy, for various periods Assistant Professor of Practical Military Engineering and of Philosophy and Instructor in Departments of Practical Military Engineering, Philosophy, Tactics, English and History, and Engineering, June 24, 1918, to

LIEUTENANT-COLONEL, TEMPORARY, CORPS OF ENGINEERS, AUG. 23, 1918.

RETURNED TO GRADE OF CAPTAIN, AUG. 27, 1919.

MAJOR, CORPS OF ENGINEERS, JULY 1, 1920.

June 25, 1922; at Fort Humphreys, Va., Executive Officer, 13th Engineers, July 1, 1922, to July 1, 1924; on leave of absence and en route to San Francisco, Calif., July 2, 1924, to Sept. 8, 1924; at San Francisco, Calif., Assistant to District Engineer, Second San Francisco Engineer (River and Harbor) District, Sept. 8, 1924, to Oct., 1927; on leave of absence Oct., 1927, to Dec. 9, 1927; at Schofield Barracks, T. H., Commanding Officer, 1st Battalion, 3rd Engineers, Dec. 15, 1927, to Apr. 10, 1928; Commanding Officer, 3rd Engineers, Division Engineer, Hawaiian Division and Post Engineer, Apr. 10, 1928, to July 27, 1928; Commanding Officer, 1st Battalion, 3rd Engineers, July 28, 1928, to July 30, 1929; Commanding Officer, 3rd Engineers, Division Engineer, Hawaiian Division and Post Engineer, July 30, 1929, to December 31, 1929, Battalion Commanding Officer, to—

**5121**...(Born Wis.).....**RUFUS W. PUTNAM***.....(Ap'd Minn.)...**9**
(Rufus Willard Putnam, Born June 30, 1891.)

**Military History:**—

CAPTAIN, CORPS OF ENGINEERS, MAY 15, 1917.

LIEUTENENT-COLONEL, TEMPORARY, CORPS OF ENGINEERS, AUG. 23, 1918.

At Camp Humphreys, Va., Camp Executive, Jan. 18, 1919, to

RETURNED TO GRADE OF CAPTAIN, MAY 25, 1920.

MAJOR, CORPS OF ENGINEERS, JULY 1, 1920.

June 24, 1921; at Chicago, Ill., Assistant to U. S. District Engineer to Dec. 3, 1921, and U. S. District Engineer, Dec. 3, 1921, to June 25, 1926; on leave of absence to Oct. 31, 1926.

RESIGNED, OCT. 31, 1926.

**Civil History:**—Chief Engineer, Harbor Plan of Chicago under direction of Commercial Club of Chicago, July 1, 1926 to Dec. 31, 1927; President Maritime Engineering Corporation, Chicago, Ill., Feb., 1928, to date; Secretary-Treasurer, Leathem Smith-Putnam Navigation Co., Chicago, June, 1928, to date; recipient of Arthur Wellington Award, American Society of Civil Engineers for best paper on Rail and Water Terminals, 1923.

Address: 181 Scottswood Road, Riverside, Ill.

**5122**...(Born Nebr.).....**LUNSFORD E. OLIVER**.....(Ap'd Nebr.)...**10**
(Lunsford Errett Oliver, Born Mar. 17, 1889.)

**Military History:**—

LIEUTENANT-COLONEL, TEMPORARY, OF ENGINEERS, AUG. 23, 1918.

At Washington, D. C., in Office, Chief of Engineers, Nov. 10, 1919, to

RETURNED TO GRADE OF CAPTAIN, MAR. 15, 1920.

Apr. 30, 1920; at Washington, D. C., in charge of construction of Key Bridge, across the Potomac River, May 1, 1920, to

MAJOR, CORPS OF ENGINEERS, JULY 1, 1920.

June 30, 1922; at St. Louis, Mo., Military Assistant to the District Engineer, July 1, 1922, to Aug. 31, 1922, and District Engineer in charge of work on Mississippi River between mouth of Missouri River and mouth of Ohio River, Sept. 1, 1922, to May 7, 1924; en route to Alaska, May 8 to 20, 1924; at Juneau, Alaska, Assistant to the Engineer Officer, Alaska Road Commission, May 21, to Aug. 4, 1924, and Engineer Officer, Alaska Road Commission, Aug. 5, 1924, to June 21, 1927; at Fort Leavenworth, Kans., student officer, Command and General Staff School, Aug. 27, 1927, to June 15, 1928, when he was graduated; General Staff Corps Eligible List; at Fort Humphreys, Va., commanding the 29th Engineers, (Topographic Battalion), Aug. 17, 1928, to July 31, 1929, and instructor, Engineer School, Aug. 1, 1929, to—

**5123**...(Born Cuba)...**DEMETRIO CASTILLO, Jr.**.....(Ap'd Cuba)...**11**
(Born Jan. 19, 1891.)

**Military History:**—

CAPTAIN OF INFANTRY, CUBAN ARMY, OCT. 3, 1913.

At Washington, D. C., representing Cuban Chief of Staff in purchases for the Cuban Government, Aug. 15, 1919, to Mar. 31, 1920; at Havana, Cuba, with Engineer Corps; on leave of absence, assisting in straightening out electoral and financial tangle to Jan., 1921; Aide-de-Camp and Liaison officer, to General Enoch H. Crowder, to June 19, 1922.

RESIGNED, JUNE 19, 1922.

**Civil History:**—Secretary of Public Works, Havana, Cuba; later reported as running a sugar central, same place.

Address: c/o American Embassy, Havana, Cuba.

**5124**...(Born Fla.).....**WILLIAM C. YOUNG**.....(Ap'd S. C.)...**12**
(William Chalmers Young, Born Apr. 17, 1889.)

**Military History:—**

LIEUTENANT-COLONEL, TEMPORARY, ORDNANCE DEPARTMENT, MAY 6, 1919.

At Camp Funston, Kans., Division Ordnance Officer, 7th Division, Jan. 6, 1920, to

RETURNED TO GRADE OF CAPTAIN, JUNE 30, 1920.

(TRANSFERRED TO ORDNANCE DEPARTMENT, JULY 1, 1920.)

MAJOR, ORDNANCE DEPARTMENT, JULY 1, 1920.

Jan. 7, 1921; at Camp Meade, Md., Division Ordnance Officer and Assistant to Assistant Chief of Staff, G-4, 7th Division, to July 18, 1921; at Rock Island Arsenal, Ill., Assistant to Officer in Charge of Manufacture to Jan. 13, 1922; at Washington, D. C., in Office, Chief of Ordnance, in charge of Mobile Artillery Section, Artillery Division, to June 29, 1925; at Fort Bragg, N. C., Ordnance Member, Field Artillery Board and Post Ordnance Officer, to June 25, 1928; at Chicago, Ill., Headquarters, 6th Corps Area, Corps Area Ordnance Officer, to Aug. 9, 1930; at Washington, D. C., in Office, Chief of Ordnance, to—

**5125**...(Born N. M.) .....**WILLIAM C. CRANE**..... .(Ap'd at Large)...**13**
(William Carey Crane, Born Mar. 25, 1891.)

**Military History:—**

MAJOR OF FIELD ARTILLERY, NATIONAL ARMY, JULY 3, 1918.

At Berkeley, Calif., student officer of Japanese Language at University of California, to

RETURNED TO GRADE OF CAPTAIN, SEPT. 14, 1919.

May 4, 1920; en route to Tokyo, Japan, May 5, to June 14, 1920; at Tokyo, Japan, Language Officer, to

MAJOR OF FIELD ARTILLERY, JULY 1, 1920.

Sept. 19, 1923; en route to the United States and on leave of absence to Jan. 8, 1924; at Fort Sill, Okla., with 1st Field Artillery, Jan. 9, 1924 to Sept. 5, 1924; student officer, Advanced Course, Field Artillery School, Sept. 6, 1924, to June 12, 1925, when he was graduated; en route to Kyoto, Japan, June 13, 1925, to July 25, 1925; at Kyoto, Japan, attached to 22nd Japanese Field Artillery, Aug. 1, 1925, to Jan. 31, 1926; en route to United States and on leave of absence, Feb. 6, 1926, to May 6, 1926; at Washington, D. C., temporary duty, G-2, War Department General Staff, May 7, 1926, to Aug. 2, 1926; on leave and en route to station; at Fort Leavenworth, Kans., student officer, Command and General Staff School, Aug. 28, 1926, to July 16, 1927, graduated as a Distinguished Graduate June 17, 1927; General Staff Corps Eligible List; leave of absence and en route to Army War College, July 17, 1927, to Aug. 19, 1927; at Washington, D. C., student officer, Army War College, Aug. 20, 1927, to Aug. 25, 1928, graduated June 30, 1928; at Washington, D. C., G-2, War Department General Staff, Aug. 26, 1928, to—

**5126**...(Born Mich.).**WILLIAM B. ROSEVEAR, Jr.**. ..(Ap'd Mich.)...**14**
(William Bleecker Rosevear, Jr., Born Feb. 27, 1890.)

**Military History:—**

SECOND LIEUTENANT OF FIELD ARTILLERY, JUNE 12, 1913.

RESIGNED, AUG. 15, 1914.

MAJOR OF FIELD ARTILLERY, OFFICERS' RESERVE CORPS, MAY 14, 1917.

HONORABLY DISCHARGED, FEB. 10, 1919.

LIEUTENANT-COLONEL, FIELD ARTILLERY SECTION, OFFICERS' RESERVE CORPS, SEPT. 24, 1919.

APPOINTED COLONEL, FIELD ARTILLERY, RESERVE CORPS, NOV. 18, 1922.

REAPPOINTED COLONEL, FIELD ARTILLERY, RESERVE CORPS, NOV. 18, 1927.

At Fort Sheridan, Ill., commanding 579th Field Artillery Reserves, Sept. 15, to Sept. 21, 1921; at Camp Custer, Mich., July 17, to July 21, 1923; at Camp Custer, Mich., July 12, to July 26, 1924; at Fort Bragg, N. C., Mar. 24, to Apr. 7, 1925; at Headquarters, 6th Corps Area, Oct. 19, to Nov. 2, 1925; at Camp McCoy, Wis., July 31, to Aug. 13, 1927; at Camp McCoy, Wis., July 21, to Aug. 3, 1929.

**Civil History:**—In business at Detroit, Mich., as merchandise broker.

Address: Box 599, Birmingham, Mich.

**5127**...(Born Ky.).....**CARLOS BREWER**..... ....(Ap'd Ky.)...**15**
(Born Dec. 5, 1890.)

**Military History:**—

FIRST LIEUTENANT OF FIELD ARTILLERY, JULY 1, 1916.

At U. S. Military Academy, Instructor in Department of Mathematics, Sept. 7, 1916, to

CAPTAIN OF FIELD ARTILLERY, MAY 15, 1917.

MAJOR OF FIELD ARTILLERY, NATIONAL ARMY, JULY 3, 1918.

1918; Assistant Professor, Department of Mathematics, to

RETURNED TO GRADE OF CAPTAIN, AUG. 20, 1919.

MAJOR OF FIELD ARTILLERY, JULY 1, 1920.

June 8, 1921; en route to Hawaii, June 8, to Aug. 3, 1921; at Schofield Barracks, T. H., commanding 2nd Battalion, 8th Field Artillery, Aug. 3, 1921, to Feb. 24, 1924; detached service with Hawaiian Department Polo Team in California, Jan., to Apr., 1923, same duty Feb. 24, to Apr. 27, 1924; at Denver, Colo., duty with Organized Reserve Corps, Aug. 7, 1924, to Aug. 24, 1926; at Fort Sill, Okla., student officer, Field Artillery School, Aug. 24, 1926, to June 12, 1927, when he was graduated; at Fort Leavenworth, Kans., student officer, Command and General Staff School, Sept. 1, 1927, to June 25, 1928, when he was graduated; General Staff Corps Eligible List; at Fort Sill, Okla., Instructor in Gunnery, Aug. 17, 1928, to June 30, 1929, and as Director, Department of Gunnery, June 30, 1929, to —

**5128**...(Born Mo.).....**DAVID E. CAIN**.....(Ap'd Mo.)...**16**
(David Edward Cain, Born Aug. 20, 1891.)

**Military History:**—

CAPTAIN OF FIELD ARTILLERY, MAY 15, 1917.

MAJOR OF FIELD ARTILLERY, NATIONAL ARMY, JULY 3, 1918.

At Fort Sill, Okla., commanding Battalion, 14th Field Artillery, July 2, 1919, to Jan. 4, 1920; at Fort Sill, student officer, Field Artillery School, Jan. 5 to

RETURNED TO GRADE OF CAPTAIN, FEB. 13, 1920.

MAJOR OF FIELD ARTILLERY, JULY 1, 1920.

Dec. 4, 1920, when he was graduated; at Fort Sill, Instructor in Department of Gunnery, Field Artillery School, Dec. 5, 1920, to July 1, 1923, and Senior Instructor in that Department, July 2, 1923, to Aug. 9, 1924; at Military Academy, with Field Artillery Detachment, Aug. 25, 1924, to Aug. 20, 1928; at Fort Sill, Okla., student officer, Advanced Course, Field Artillery School, Sept. 5, 1928, to June 12, 1929, when he was graduated; at Fort Leavenworth, Kans., student officer, Command and General Staff School, Sept. 1, 1929, to—

**5129**...(Born N. Y.)....**JOHN E. McMAHON, Jr.***.... (Ap'd at Large)...**17**
(John Eugene McMahon, Jr., Born Sept. 11, 1890.)

**Military History:—**

MAJOR OF FIELD ARTILLERY, NATIONAL ARMY, JULY 3, 1918.

At Princeton University, Professor of Military Science and Tactics, Dec. 14, 1918, to

RETURNED TO GRADE OF CAPTAIN, JAN. 18, 1920.

MAJOR OF FIELD ARTILLERY, JULY 1, 1920.

Nov. 15, 1923; at Schofield Barracks, T. H., with 8th Field Artillery, Nov. 26, 1923, to June 20, 1926; at Fort Sill, Okla., student officer, Advanced Class, Field Artillery School, Sept. 1, 1926, to Aug. 20, 1927, when he was graduated; at Fort Leavenworth, Kans., student officer, Command and General Staff School, Aug. 20, 1927, to July 1, 1928, when he was graduated; General Staff Corps Eligible List; at Lafayette, Ind., Professor of Military Science and Tactics, Purdue University, Aug. 7, 1928 to—

*Son of General John E. McMahon, Class of 1886.

**5130**...(Born Mo.).....**FRANCIS A. ENGLEHART**.....(Ap'd Mo.)...**18**
(Francis Augustus Englehart, Born Mar. 1, 1890.)

**Military History:—**

MAJOR, TEMPORARY, COAST ARTILLERY CORPS, SEPT. 10, 1918.

RETURNED TO GRADE OF CAPTAIN, AUG. 20, 1919.

At University of Minnesota, pursuing special course in ballistics, Nov. 1, 1919, to June 16, 1920;

MAJOR, COAST ARTILLERY CORPS, JULY 1, 1920.

Instructor Coast Artillery School July 16, 1920, to

(TRANSFERRED TO ORDNANCE DEPARTMENT, JULY 25, 1921.)

Aug. 5, 1921; at Frankford Arsenal, in charge Instrument Department, Sept. 5, 1921, to Oct. 31, 1922; at Chicago, Ill., Corps Area Ordnance Officer, Nov. 6, 1922, to July 15, 1924; at Rock Island Arsenal, Ill., various duties Sept. 1, 1924, to Mar. 10, 1927; en route to Fort Mills, P. I., May 18, 1927, to July 5, 1927; at Fort Mills, P. I., Ordnance Officer, Harbor Defense of Manila and Subic Bays, July 6, 1927, to June 21, 1929; en route to U. S., June 22, 1929, to Aug. 13, 1929; at Washington, D. C., Office, Chief of Ordnance, Sept. 19, 1929, to—

**5131**...(Born Ga.).....**ALLEN G. THURMAN†**.... ....(Ap'd Ga.)...**19**
(Born May 12, 1888.)

**Military History:—**

CAPTAIN OF CAVALRY, MAY 15, 1917.

MAJOR OF CAVALRY, NATIONAL ARMY, JUNE 7, 1918.

At Washington, D. C., with Operations Division, General Staff, June 16, 1919, to

RETURNED TO GRADE OF CAPTAIN, MAR. 15, 1920.

MAJOR OF CAVALRY, JULY 1, 1920.

July 1, 1920; at U. S. Military Academy, Instructor in Department of Modern Languages. Aug. 24, 1920, to Jan. 1, 1923; on leave of absence to Feb. 18, 1923; at Fort Huachuca, Ariz., commanding 2nd Squadron, 10th Cavalry, Feb. 19 to Apr. 26, 1923; at El Paso, Tex., sick in hospital from injuries received at polo, and on sick leave, Apr. 27, 1923, to Feb. 13, 1924; at Fort Bliss, Tex., assistant Post Adjutant and Adjutant, 1st Cavalry Division, Feb. 14, 1924, to

(DETAILED IN ADJUTANT-GENERAL'S DEPARTMENT, JUNE 3, 1926.)

Oct. 14, 1927.

DIED, SUICIDE, OCT. 15, 1927, AT FORT BLISS, TEX.: AGED 39.

**5132**...(Born Ohio)...**WILLIAM A. COPTHORNE**.. ...(Ap'd Ohio)...**20**
(William Ashley Copthorne, Born Oct. 25, 1889.)

**Military History:—**

CAPTAIN, COAST ARTILLERY CORPS, JUNE 4, 1917.

MAJOR, TEMPORARY, COAST ARTILLERY CORPS, SEPT. 10, 1918.

At London, England, Assistant Military Attaché, Aug. 1, 1919, to

RETURNED TO GRADE OF CAPTAIN, SEPT. 30, 1919.

Feb. 16, 1920; at Washington, D. C., with Military Intelligence Division, General Staff, Feb., 1920, to

MAJOR, COAST ARTILLERY CORPS, JULY 1, 1920.

Aug. 8, 1921; at Fort Monroe, Va., student officer at Coast Artillery School, Sept., 1921, to July, 1922; at Fort Totten, N. Y., on temporary duty, summer training National Guard, July 1 to Aug. 28, 1922; at Fort Eustis, Va., Post Adjutant, Aug. 28, 1922, to Aug. 16, 1923;

(TRANSFERRED TO CHEMICAL WARFARE SERVICE, AUG. 16, 1923.)

at Edgewood Arsenal, Md., commanding 1st Gas Regiment, Aug. 16, 1923, to May 25, 1924; at U. S. Military Academy, Graduate Manager of Athletics, May 25, 1924, to Oct. 1, 1927; at Edgewood Arsenal, Md., Oct. 1, 1927, to Mar. 5, 1928; en route to Manila, P. I., Mar. 7, 1928, to Apr. 21, 1928, at Manila, P. I., Department Chemical Officer, Apr. 21, 1928, to Mar. 12, 1930; en route to United States, Mar. 12, 1930, to Apr. 10, 1930; at Omaha, Nebr., Chemical Officer, 7th Corps Area, Apr. 10, 1930, to—

**5133**...(Born Wyo.).....**GEORGE W. SLINEY**.....(Ap'd Wyo.)...**21**
(George Wessely Sliney, Born Mar. 11, 1889.)

**Military History:—**

MAJOR OF CAVALRY, NATIONAL ARMY, JUNE 7, 1918.

At Washington, D. C., Instructor, Army War College, Nov. 6, to Dec. 4, 1918; Executive Procurement and Discharge Section, Personnel Branch, General Staff, Dec. 4, 1918, to

(DETAILED TO GENERAL STAFF, JULY 10, 1919.)

RETURNED TO GRADE OF CAPTAIN, MAR. 15, 1920.

MAJOR OF CAVALRY, JULY 1, 1920.

(RELIEVED FROM GENERAL STAFF, SEPT. 20, 1920.)

Sept., 1920; at Camp Stotsenburg, P. I., with 9th Cavalry, Sept. 20, 1920, to Jan. 12, 1923; at Fort D. A. Russell, Wyo., assigned to 13th Cavalry, Jan. 12, 1923, to

(TRANSFERRED TO FIELD ARTILLERY, FEB. 6, 1923.)

May 7, 1923; with 76th Field Artillery, May 7, 1923, to Sept. 5, 1923; at Fort Sill, Okla., student officer, Advanced Course, Field Artillery School, Sept. 6, 1923, to Sept. 2, 1924, when he was graduated; at Fort Leavenworth, Kans., student officer, Command and General Staff School, Sept. 2, 1924, to Sept. 3, 1925, when he was graduated as a Distinguished Graduate; General Staff Eligible List, July 18, 1925; Instructor, General Staff School, Sept. 3, 1925, to Aug. 15, 1929; at Washington, D. C., student officer, Army War College, Aug. 15, 1929, to Aug. 12, 1930.

**5134**...(Born Ky.).....**SELBY HARNEY FRANK**.....(Ap'd Ky.)...**22**
(Born Aug. 15, 1891.)

**Military History:—**

At New York Arsenal, N. Y., Commanding Officer, Feb., 1919, to

LIEUTENANT-COLONEL, TEMPORARY, ORDNANCE DEPARTMENT, AUG. 8, 1919.

May, 1920; at Raritan Arsenal, Metuchen, N. J., Commanding Officer, Feb., 1920, to

RETURNED TO GRADE OF CAPTAIN, JUNE 30, 1920.

(TRANSFERRED TO ORDNANCE DEPARTMENT, JULY 1, 1920.)

MAJOR, ORDNANCE DEPARTMENT, JULY 1, 1920.

Sept., 1920; at Washington, D. C., Office, Chief of Ordnance, Sept., 1920, to Sept., 1921; at Governors Island, N. Y., Ordnance Officer, 2nd Corps Area, Sept., 1921, to Oct., 1922; at Rock Island Arsenal, Ill., Assistant Ordnance Officer, Oct., 1922, to May, 1924; at St. Louis, Mo., Executive Officer, Ordnance District, May, 1924, to Sept., 1926; at Governors Island, N. Y., Assistant Ordnance Officer, 2nd Corps Area, Sept., 1926, to Aug., 1929; at Fort Leavenworth, Kans., student officer, Command and General Staff School, Aug., 1929, to—

**5135**...(Born N. Y.).....**EUGENE T. SPENCER***.....(Ap'd Mo.)...**23**
(Eugene Tritle Spencer, Born Dec. 16, 1888.)

**Military History:—**

CAPTAIN OF FIELD ARTILLERY, MAY 15, 1917.

LIEUTENANT-COLONEL, TEMPORARY, OF FIELD ARTILLERY, OCT. 26, 1918.

At Camp Bragg, N. C., May 15, 1919, to

RETURNED TO GRADE OF CAPTAIN, JUNE 30, 1920.

MAJOR OF FIELD ARTILLERY, JULY 1, 1920.

Aug. 20, 1920; at U. S. Military Academy, Instructor in Department of Chemistry, Aug. 24, 1920, to Jan. 1, 1923; at Fort Sill, Okla., commanding 2nd Battalion, 1st Field Artillery, Jan. 12, 1923, to Sept. 9, 1923; student officer, Advanced Course, Field Artillery School, Sept. 10, 1923, to June 14, 1924, when he was graduated; at Fort D. A. Russell, Wyo., commanding 1st Battalion, 76th Field Artillery, June 18, 1924, to Aug. 16, 1924; at Fort Leavenworth, Kans., student officer, Command and General Staff School, Aug. 26, 1924, to June 19, 1925, when he was graduated; at Indianapolis, Ind., Instructor, Officers' Reserve Corps, June 29, 1925, to Dec. 15, 1925; at St. Louis, Mo., Instructor, Officers' Reserve Corps, Dec. 16, 1925, to Aug. 13, 1928; en route to Hawaii, Aug. 18, 1928, to Aug. 24, 1928; at Schofield Barracks, T. H., commanding 1st Battalion, 11th Field Artillery, Aug. 24, 1928, to—

*Son of Colonel Eugene J. Spencer, Class of 1882.

**5136**...(Born Ind.)...**WILLIS D. CRITTENBERGER**.....(Ap'd Ind.)...**24**
(Willis Dale Crittenberger, Born Dec. 2, 1890.)

**Military History:—**

CAPTAIN OF CAVALRY, MAY 15, 1917.

MAJOR OF CAVALRY, NATIONAL ARMY, JUNE 7, 1918.

At U. S. Military Academy, Instructor in Department of Tactics, Apr. 28, 1919, to

RETURNED TO GRADE OF CAPTAIN, AUG. 20, 1919.

MAJOR OF CAVALRY, JULY 1, 1920.

Aug., 1923; at Fort Riley, Kans., student officer, Advanced Course, Aug., 1923, to July, 1924, when he was graduated; at Fort Ethan Allen, Vt., Senior Instructor, Cavalry, Citizens' Military Training Camp, July and Aug., 1924; at Fort Leavenworth, Kans., student officer, The Command and General Staff School, to 1925, when he was graduated as a Distinguished Graduate; General Staff Corps Eligible List; at Fort Riley, Kans., Instructor, The Cavalry School, July, 1925, to July 1, 1926; at Washington, D. C., in Press Branch, War Department General Staff,

July 1, 1926, to Aug. 1, 1929; at Washington, D. C., student officer, The Army War College, Aug. 1, 1929, to July 1, 1930, when he was graduated; at Fort Bliss, Tex., commanding 2nd Squadron, 8th Cavalry, July 1, 1930, to—

**5137**...(Born Mich.)..**R. H. VAN VOLKENBURGH**.. ..(Ap'd Mich.)...**25**
(Robert Heber Van Volkenburgh, Born Feb. 5, 1890.)

**Military History:—**

CAPTAIN, COAST ARTILLERY CORPS, JUNE 15, 1917.

At Charleston, S. C., Quartermaster, South Atlantic Coast Artillery District, Sept. 27, 1917, to

MAJOR, TEMPORARY, COAST ARTILLERY CORPS, SEPT. 10, 1918.

Aug. 20, 1919; at Cambridge, Mass., post graduate student officer at Massachusetts Institute of Technology, Sept. 15, 1919, to

RETURNED TO GRADE OF CAPTAIN, FEB. 2, 1920.

June 15, 1920, when he was graduated with degree of M.S.;

MAJOR, COAST ARTILLERY CORPS, JULY 1, 1920.

at U. S. Military Academy, Instructor in Department of English and History, Aug. 20, 1920, to Sept. 1, 1923; en route to Panama Canal Department, Sept. 1, 1923, to Sept. 15, 1923; at Fort Amador, Canal Zone, Adjutant and Executive, Panama Coast Artillery District, Sept. 15, 1925, to July 1, 1926; en route to the United States, July 1, 1926, to Sept. 1, 1926; at Fort Monroe, Va., student officer, Advanced Course, Coast Artillery School, Sept. 1, 1926, to June 15, 1927, when he was graduated; at Fort Leavenworth, Kans., student officer, Command and General Staff School, Sept. 1, 1927, to June 15, 1928, when he was graduated; General Staff Corps Eligible List; at Fort Monroe, Va., Instructor, Department of Tactics, (Anti-aircraft Section), Coast Artillery School, June 16, 1928, to—

**5138**...(Born Colo.).....**ALFRED B. JOHNSON**.... (Ap'd at Large)...**26**
(Alfred Bainbridge Johnson, Born Feb. 26, 1892.)

**Military History:—**

MAJOR OF CAVALRY, NATIONAL ARMY, JUNE 7, 1918.

At Washington, D. C., Junior Aide to the President, Superintendent of Park Police and Officer in Charge of State, War and Navy Guard, June 15, 1919, to

RETURNED TO GRADE OF CAPTAIN, MAY 21, 1920.

(TRANSFERRED TO ORDNANCE DEPARTMENT, JULY 1, 1920.)

MAJOR, ORDNANCE DEPARTMENT, JULY 1, 1920.

July 4, 1921; at Cambridge, Mass., student officer, Ordnance School, Massachusetts Institute of Technology and Watertown Arsenal, to Nov. 19, 1923; graduated Ordnance School, Course I, 1922; at Washington, D. C., Office, Chief of Ordnance, to Jan. 3, 1924; en route to Honolulu, T. H., Jan. 3, 1924, to Jan. 22, 1924; at Honolulu, T. H., Assistant to Department Ordnance Officer, Hawaiian Department, Jan. 23, 1924, to Dec. 16, 1926; leave of absence and en route to station, Dec. 17, 1926, to Apr. 11, 1927; at Aberdeen Proving Ground, Md., Proof work, Apr. 12, 1927, to Jan. 15, 1929; at Washington, D. C., Office, Chief of Ordnance, as Chief Military Personnel Section, Jan. 16, 1929, to—

**5139**...(Born Tex.).....**FALKNER HEARD***.....(Ap'd N. Y.)...**27**
(Born Oct. 15, 1888.)

**Military History:—**

LIEUTENANT-COLONEL, TEMPORARY, OF FIELD ARTILLERY, NOV. 12, 1918.

March to Rhine with Army of Occupation, Nov. 16, 1918, to Dec. 13, 1918; with 314th Field Artillery, 80th Division, France, Jan. 7, 1919, to demobilization of regiment at Camp Lee, Va., June 8, 1919; at Camp Grant, Ill., with 3rd Artillery, July 12, 1919, to

RETURNED TO GRADE OF CAPTAIN, JUNE 30, 1920.

MAJOR OF FIELD ARTILLERY, JULY 1, 1920.

Nov. 30, 1920; at Schofield Barracks, T. H., with 11th Field Artillery, Jan. 8, 1921, to Nov. 3, 1923; at Fort Bragg, N. C., Field Artillery Board, Mar. 17, 1924, to Sept. 5, 1927; at Fort Sill, Okla., student officer, Field Artillery School, Sept. 8, 1927, to June 26, 1928, when he was graduated; at Fort Leavenworth, Kans., student officer, Command and General Staff School, Aug. 27, 1928, to June 24, 1929, when he was graduated; at Madison Barracks, N. Y., commanding 2nd Battalion, 7th Field Artillery, July 16, 1929, to Sept. 10, 1930; at New York City, N. Y., Instructor, New York National Guard, Sept. 10, 1930, to—

Decoration: Croix de Guerre with Palm.

Service Medals: Victory Medal with three clasps and two silver stars; Mexican Border Medal.

*Son of General J. W. Heard, Class of 1883.

**5140**...(Born N. J.).....**ROLAND L. GAUGLER**.....(Ap'd N. J.)...**28**
(Roland Louis Gaugler, Born Nov. 15, 1887.)

**Military History:—**

CAPTAIN OF CAVALRY, MAY 15, 1917.

At Watertown Arsenal, Mass., Feb. 9, 1919 to

LIEUTENANT-COLONEL, ORDNANCE DEPARTMENT, NATIONAL ARMY, AUG. 2, 1919.

RETURNED TO GRADE OF CAPTAIN, JUNE 30, 1920.

(TRANSFERRED TO ORDNANCE DEPARTMENT, JULY 1, 1920.)

MAJOR, ORDNANCE DEPARTMENT, JULY 1, 1920.

Nov. 28, 1930; at Fort Benning, Ga., Nov. 30, 1920, to Feb. 17, 1922; at Savanna Proving Ground, Ill., Feb. 27, 1922, to Mar. 13, 1923; at Picatinny Arsenal, N. J., Apr. 14, 1923, to June 14, 1924; at Harrisburg, Pa., July 31, 1924, to Jan. 26, 1926; at Washington, D. C., Organized Reserve Duty, 3rd Corps Area, Jan. 27, 1926, to May 31, 1928; at Fort McPherson, Ga., Ordnance Officer, 4th Corps Area, June 1, 1928, to—

**5141**...(Born S. D.).....**SAMUEL J. HEIDNER**.....(Ap'd N. D.)...**29**
(Samuel John Heidner, Born Mar. 13, 1890.)

**Military History:—**

CAPTAIN OF INFANTRY, MAY 15, 1917.

MAJOR, TEMPORARY, OF INFANTRY, JUNE 7, 1918.

RETURNED TO GRADE OF CAPTAIN, APR. 28, 1920.

At Toulon, France, Port Officer, American Graves Registration Service, June 19, 1920, to

MAJOR OF INFANTRY, JULY 1, 1920.

Feb. 4, 1921; in St. Mihiel Sector, in charge of Exhumation Section, American Graves Registration Service, Feb. 8 to June 11, 1921; at U. S. Military Academy, Instructor in Department of Chemistry, Aug. 24, 1921, to June 12, 1924; at Fort Benning, Ga., student officer, Advanced Course, Infantry School, Sept. 15, 1924, to June 2, 1925, when he was graduated; at Fort Leavenworth, Kans., student officer, Command and General Staff School, Aug. 30, 1925, to June 19, 1926, when

he was graduated; General Staff Corps Eligible List; at Atlanta, Ga., in charge of Infantry Unit, Reserve Officers' Training Corps, Georgia School of Technology, Aug. 4, 1926, to June 1, 1928; at Washington, D. C., Historical Section, Army War College, Aug. 1, 1928, to—

**5142**...(Born La.).....**JUNIUS W. JONES**.....(Ap'd La.)...**30**
(Junius Wallace Jones, Born Apr. 3, 1890.)

**Military History:—**

MAJOR, TEMPORARY, COAST ARTILLERY CORPS, SEPT. 10, 1918.

At Headquarters, American Forces in Germany, Coblenz, to Nov. 29, 1919; on staff of Commanding General, 2nd Brigade, Nov. 30, 1919, to

RETURNED TO GRADE OF CAPTAIN, MAR. 29, 1920.

June 7, 1920; with Motor Transport Section, June 8, 1920, to

MAJOR, COAST ARTILLERY CORPS, JULY 1, 1920.

Aug. 21, 1920; en route to the United States and on leave of absence, Aug. 24, 1920, to Nov. 12, 1920; at Carlstrom Field, Fla., student officer, Air Corps Primary Flying School, Nov. 12, 1920, to Mar. 16, 1921, when he was graduated with honor; at Fort Sill, Okla., student officer, Air Corps Advanced Flying School and Observation School, Post Field, Apr. 3, 1921, to Sept. 1, 1921, when he was graduated; rated Air Pilot, Air Observer; at Fort Sill, Okla., student officer, Field Artillery School, Sept. 1, 1921, to

(TRANSFERRED TO AIR SERVICE, NOV. 25, 1921.)

Dec. 19, 1921, when he was graduated; at Mitchel Field, N. Y., Jan. 6, 1922, to Dec. 20, 1923; on leave of absence and en route to station, Dec. 20, 1923, to Feb. 29, 1924; at France Field, Canal Zone, Post Operations Officer, Feb. 29, 1924, to Nov. 2, 1926; en route to the United States and on leave of absence, Nov. 2, 1926, to Feb. 21, 1927; at Langley Field, Va., Post Operations Officer, to Sept. 8, 1927; at Langley Field, Va., student officer, Air Corps Tactical School, Sept. 8, 1927, to June 29, 1928, when he was graduated; Commander, Reserve Officers' Training Camp, July 8, 1928, to July 25, 1928; on leave and en route to station, Aug. 2, 1928, to Sept. 4, 1928; at Fort Leavenworth, Kans., student officer, Command and General Staff School, Sept. 4, 1928, to July 2, 1929, when he was graduated; on leave and en route to station, July 2, 1929, to Aug. 20, 1929; at Washington, D. C., student officer, Army War College, Aug. 20, 1929, to June 30, 1930, when he was graduated; Chief of the Inspection Division, Office, Chief of the Air Corps, July 1, 1930, to—

**5143**...(Born N. C.)....**STUART W. CRAMER, Jr.**.....(Ap'd N. C.)...**31**
(Stuart Warren Cramer, Jr., Born Jan. 28, 1892.)

**Military History:—**

CAPTAIN OF CAVALRY, MAY 15, 1917.

MAJOR, NATIONAL ARMY, JUNE 7, 1918.

At Washington, D. C., in Operations Division, with General Staff, Feb., 1919, to June 15, 1919; member, General Staff Corps, June 15, 1919, to

RETURNED TO GRADE OF CAPTAIN, SEPT. 29, 1919.

MAJOR OF CAVALRY, JULY 1, 1920.

Sept. 15, 1921; at Philadelphia, Pa., student officer in General Administrative School, Quartermaster Corps, taking course in Philadelphia Textile School, to June, 1922; on leave of absence to Nov. 20, 1922.

HONORABLY DISCHARGED, NOV. 20, 1922,

AT HIS OWN REQUEST, ACT OF JUNE 30, 1922.

Commissioned

MAJOR OF CAVALRY, OFFICERS' RESERVE CORPS, DEC. 18, 1923.

**Civil History:**—First Vice President and Treasurer of the Cramerton Mills, Inc.; Member of North Carolina Park Commission; Representative of American Textile Industry in trip through French textile regions under the auspices of Franco-American Goodwill Society; Chairman Gaston County Republican Executive Committee.

Address: Cramerton, N. C.

**5144**...(Born Ill.).....**HAROLD S. MARTIN**.....(Ap'd Ill.)...**32**
(Harold Smith Martin, Born Feb. 14, 1892.)

**Military History:**—

MAJOR OF INFANTRY, NATIONAL ARMY, JUNE 7, 1918.

At Dayton, Ohio, Aug. 23, 1918, to

RETURNED TO GRADE OF CAPTAIN, FEB. 28, 1920.

(TRANSFERRED TO AIR SERVICE, JULY 1, 1920.)

MAJOR, AIR SERVICE, JULY 1, 1920.

June, 1923; Chief Engineer, Technical Section, D. M. A., and Engineering Division, Air Service, Corps Area Air Officer, Headquarters, 6th Corps Area, July, 1923, to June, 1925; at Dayton, Ohio, Chief Procurement Engineering Section, Engineering Division, and Chief Procurement Section and Chief, Field Service Section, Materiel Division, Air Corps, July, 1925, to July, 1929.

RESIGNED, JULY 6, 1929.

**Civil History:**—Vice President, Pittsburgh Aviation Industries Corporation, Pittsburgh, Pa.

Address: 724 Oliver Building, Pittsburgh, Pa.

**5145**...(Born N. C.)...**THOBURN KAYE BROWN**.....(Ap'd Tenn.)...**33**
(Born Oct. 28, 1888.)

**Military History:**—

CAPTAIN OF CAVALRY, MAY 15, 1917.

MAJOR OF CAVALRY, NATIONAL ARMY, JUNE 7, 1918.

At U. S. Military Academy, Instructor in Department of Mathematics, Dec. 3, 1918, to

RETURNED TO GRADE OF CAPTAIN, AUG. 20, 1919.

MAJOR OF CAVALRY, JULY 1, 1920.

Aug. 24, 1922; at Fort Riley, Kans., student officer, Cavalry School, Sept. 1, 1922, to June 4, 1923, when he was graduated; at Fort Leavenworth, Kans., student officer, Command and General Staff School, Sept. 5, 1923, to June 20, 1924, when he was graduated as a Distinguished Graduate; General Staff Corps Eligible List; at Fort Riley, Kans., Instructor, Cavalry School, Aug. 20, 1924, to June 1, 1928; at U. S. Military Academy, West Point, N. Y., Assistant Professor, Department of English, Aug. 23, 1928, to —

**5146**...(Born Ky.)....**MANNING M. KIMMEL, Jr.***.....(Ap'd Ky.)...**34**
(Manning Marius Kimmel, Jr., Born Dec. 21, 1890.)

**Military History:**—

CAPTAIN, COAST ARTILLERY CORPS, JUNE 27, 1917.

MAJOR, TEMPORARY, COAST ARTILLERY CORPS, SEPT. 10, 1918.

RETURNED TO GRADE OF CAPTAIN, OCT. 15, 1919.

At U. S. Military Academy, Instructor in Department of Mathematics, Oct. 11, 1919, to

MAJOR, COAST ARTILLERY CORPS, JULY 1, 1920.

Jan. 1, 1923; en route to Fort Totten, N. Y., Jan. 1, 1923; at Fort Totten, N. Y., Regimental Executive Officer, 62nd Coast Artillery (AA) Jan. 2, 1923, to Feb. 1, 1924; commanding 2nd Battalion (Machine Gun) 62nd Coast Artillery, (AA), Feb. 2, 1924, to Nov. 15, 1924; commanding 1st Battalion (Gun), 62nd Coast Artillery (AA), Nov. 16, 1924, to Sept. 18, 1925; en route to station, Sept. 19, to 20, 1925; at Fort Monroe, Va., student officer, Coast Artillery School, Advanced Course, Sept. 21, 1925, to June 15, 1926, when he was graduated; en route to station, Aug. 20, to 22, 1926; at Fort Leavenworth, Kans., student officer, Command and General Staff School, Aug. 23, 1926, to June 17, 1927, when he was graduated; General Staff Corps Eligible List; remained on duty at Fort Leavenworth to June 30, 1927; en route to station, July 11, to 13, 1927; at Baltimore, Md., Headquarters, 3rd Corps Area, on temporary duty in connection with National Guard affairs and Staff training, July 13, to 14, 1927; en route to Richmond, Va., to July 24, 1927; in Richmond, Va., duty as Senior Instructor, 246th Coast Artillery, (H.D.) Virginia National Guard, Adjutant-General's Office, Room 107 State Office Building, July 24, 1927, to —

*Son of Major Manning Marius Kimmel, Class of 1857.

**5147**...(Born N. J.).....**JOHN H. VAN VLIET**.....(Ap'd N. J.)...**35**
(John Huff Van Vliet, Born June 16, 1889.)

**Military History:—**

CAPTAIN OF INFANTRY, MAY 15, 1917.

MAJOR OF INFANTRY, NATIONAL ARMY, JUNE 7, 1918.

At Camp Hancock, Ga., Camp Inspector, Feb. 10, to Apr. 6, 1919; at Washington, D. C., in office of Inspector-General, to May 25, 1919; in France with American Expeditionary Forces to Nov. 3; at Washington, D. C., in office of Inspector-General, Nov. 5, 1919, to

RETURNED TO GRADE OF CAPTAIN, JUNE 30, 1920.

MAJOR OF INFANTRY, JULY 1, 1920.

Aug. 20, 1920; at U. S. Military Academy, Instructor in Department of Modern Languages, Aug. 24, 1920, to Sept. 15, 1924; at Fort Benning, Ga., student officer, The Infantry School, Sept. 15, 1924, to May 30, 1925, when he was graduated; Instructor, The Infantry School, June 1, 1925, to Aug. 20, 1928; at Fort Leavenworth, Kans., student officer, Command and General Staff School, Aug. 20, 1928, to June 21, 1929, when he was graduated; Instructor, The Command and General Staff School, June 21, 1929, to —

**5148**...(Born W. Va.) .**LELAND SWARTS DEVORE**. (Ap'd W. Va.)...**36**
(Born Jan. 9, 1889.)

**Military History:—**

MAJOR OF INFANTRY, NATIONAL ARMY, JUNE 7, 1918.

At Brest, France, Chief Motor Transport Officer, Base Section, No. 5, Jan. 4, 1919, to

LIEUTENANT-COLONEL, TEMPORARY, MOTOR TRANSPORT CORPS, MAY 7, 1919.

Aug., 1919; at Honolulu, Hawaii, Chief Motor Transport Officer, Sept., 1919, to

RETURNED TO GRADE OF CAPTAIN, MAR. 24, 1920.

MAJOR OF INFANTRY, JULY 1, 1920.

July, 1920; with 44th and 21st Infantry, July, 1920, to Dec., 1920; Headquarters Commandant, Hawaiian Division, Dec., 1920, to Sept., 1922; at Camp Meade, Md., student officer, Tank School, 1922 to 1923, when he was graduated; at Morgantown, W. Va., Professor of Military Science and Tactics, 1923 to 1927; at Fort Benning, Ga., student officer, The Infantry School, 1927 to 1928, when he was graduated; at Fort Leavenworth, Kans., student officer, The Command and General Staff School, 1928, to 1929, when he was graduated; General Staff Eligible List; at Wheeling, W. Va., Officer-in-Charge, Wheeling District, Organized Reserves, 1929, to —

**5149**...(Born Russia).....**SILAS M. RATZKOFF**.....(Ap'd Mass.)...**37**
(Silas Miram Ratzkoff, Born Feb. 17, 1888.)

**Military History:—**

SECOND LIEUTENANT OF CAVALRY, JUNE 12, 1913.

RESIGNED, NOV. 1, 1915.

**Civil History:**—Foreman, Heat Treatment, Union Metallic Cartridge Co.; Production Superintendent, Gun Department, Winchester Repeating Arms Co.; Superintendent, Maxim Munitions Corporation; Head of Metallurgical Laboratory, U. S. Cartridge Co.; Production Manager, J. B. Wise, Inc., Watertown, N. Y.; part owner and Manager of Ratzkoff Brothers & Co., Manufacturing Jewelers, 206 Broadway, N. Y., to 1922; at Milford, Pa., owner and manager, Sawkill Pines, Inc., summer camp for boys and adults, to —

Address: c/o Mrs. F. Ratzkoff, 33-30 Eighty-ninth Street, Jackson Heights, Long Island, N. Y.

**5150**...(Born N. Mex.).....**GEOFFREY KEYES**.....(Ap'd at Large)...**38**
(Born Oct. 30, 1888.)

**Military History:—**

CAPTAIN OF CAVALRY, MAY 15, 1917.

MAJOR OF CAVALRY, NATIONAL ARMY, JUNE 7, 1918.

At Fort Sam Houston, Tex., Assistant to Department Inspector, Southern Department, Jan. 5, 1918, to Nov. 3, 1918; at Washington, D. C., at Army War College, Nov. 5, to Dec. 7, 1918; in the Office of the Inspector-General, to Jan. 2, 1919; at Fort Sam Houston, Tex., Assistant to the Department Inspector, Jan. 5, 1919, to (at Douglas, Ariz., Marfa and El Paso, Tex., Inspector of Troops, Jan. 11, to May 12, 1919) Oct. 14, 1919; at Fort Oglethorpe, Ga., with the 6th Cavalry, Oct. 16, 1919, to

RETURNED TO GRADE OF CAPTAIN, MAR. 14, 1920.

MAJOR OF CAVALRY, JULY 1, 1920.

Aug. 16, 1920; at West Point, N. Y., Instructor, U. S. Military Academy, Aug. 24, 1920, to (at Paris, France, language student, June to Sept., 1921; June to Aug., 1923) Aug. 23, 1924; at Fort Riley, Kans., student officer, Advanced Course, Cavalry School, Sept. 8, 1924, to June 24, 1925, when he was graduated; on leave of absence to Aug. 25, 1925; at Fort Leavenworth, Kans., student officer, Command and General Staff School, Aug. 26, 1925, to June 25, 1926, when he was graduated; on leave of absence to Aug. 16, 1926; at Fort Riley, Kans., Instructor, Cavalry School, Aug. 17, 1926, to Jan. 25, 1927; with the Second Cavalry to June 18, 1927; on leave of absence to July 14, 1927;

(GENERAL STAFF CORPS, JULY 20, 1927.)

en route to the Canal Zone, to July 28, 1927; at Fort Amador, Canal Zone, Assistant Chief of Staff, G-4, Panama Canal Division, July 28, 1927, to May 6, 1928; at Quarry Heights, Canal Zone, Assistant Chief of Staff, G-2, Panama Canal Department to June 30, 1929; Assistant Chief of Staff, G-3, to June 25, 1930; en route to the United States and on leave of absence to

(RELIEVED GENERAL STAFF CORPS, JULY 2, 1930.)

Sept. 15, 1930; at Fort Ringgold, Tex., commanding the Second Squadron, 12th Cavalry, and Post, Sept. 19, 1930, to —

**5151**...(Born Mich.) .**FREDERICK J. GERSTNER**†....(Ap'd Mich.)...**39**

**5152**...(Born Mich.) .....**CHARLES A. ROSS**.....(Ap'd Mich.) ...**40**

(Charles Addison Ross, Born Apr. 16, 1888.)

**Military History:—**

CAPTAIN OF INFANTRY, MAY 15, 1917.

MAJOR OF INFANTRY, NATIONAL ARMY, JUNE 7, 1918.

RETURNED TO GRADE OF CAPTAIN, SEPT. 11, 1919.

At U. S. Military Academy, Instructor, Department of Mathematics, Sept. 11, 1919, to

MAJOR OF INFANTRY, JULY 1, 1920.

Aug. 15, 1923; at Fort Benning, Ga., student officer, Advanced Course, Infantry School, to June, 1924, when he was graduated; at Fort Leavenworth, Kans., student officer, Command and General Staff School, to June 19, 1925, when he was graduated; General Staff Corps Eligible List; at Jefferson Barracks, Mo., commanding 1st Battalion, 6th Infantry, July 1, 1925, to Aug. 7, 1929; at Washington, D. C., student officer, Army War College, Aug. 15, 1929, to —

**5153**...(Born Colo.)....**DOUGLASS T. GREENE***.....(Ap'd Ill.)...**41**

(Douglass Taft Greene, Born Apr. 24, 1891.)

**Military History:—**

CAPTAIN OF INFANTRY, MAY 15, 1917.

MAJOR OF INFANTRY, NATIONAL ARMY, JUNE 7, 1918.

At U. S. Military Academy, Instructor in Department of Tactics, Sept. 3, 1918, to

RETURNED TO GRADE OF CAPTAIN, AUG. 20, 1919.

MAJOR OF INFANTRY, JULY 1, 1920.

Aug. 26, 1922; at Fort Benning, Ga., student officer, Advanced Course, Infantry School, Aug. 28, 1922, to June 1, 1923, when he was graduated; at Camp Meade, Md., commanding 17th Heavy Tank Battalion, Sept. 10, 1923, to Aug. 17, 1928; student officer Tank School, Sept. 15, 1923, to Mar. 15, 1924, when he was graduated; Member, Tank Board, Sept. 1, 1924, to July 1, 1928; at Fort Leonard, Md., G-3, Experimental Mechanized Force, July 1, 1928, to Aug. 17, 1928; at Fort Leavenworth, Kans., student officer, Command and General Staff School, Aug. 20, 1928, to June 26, 1929, when he was graduated; at Camp Meade, Md., Executive Officer, The Tank School, June 28, 1929, to —

*Son of Colonel Lewis D. Greene, Class of 1878.

**5154**...(Born Ill.).....**VERN SCOTT PURNELL**†.....(Ap'd Ill.)...**42**

Portrait and obituary in Annual Report, Association of Graduates, for 1922.

**5155**...(Born Ill.)...**CLARENCE EARL BRADBURN**.....(Ap'd Ill.)...**43**

(Born Oct. 25, 1887.)

**Military History:—**

CAPTAIN OF FIELD ARTILLERY, MAY 19, 1917.

MAJOR OF FIELD ARTILLERY, NATIONAL ARMY, JULY 3, 1918.

RESIGNED, AUG. 1, 1919.

**Civil History:**—In business in Los Angeles, Calif., continuously with Pacific Iron and Steel Company since Sept., 1919; President of the Company since 1920.

Address: R. F. D. No. 1, Box 276, La Canada, Calif.

**5156**...(Born Pa.).....**JOSEPH W. VINER**.....(Ap'd N. Y.)...**44**
(Joseph Wadsworth Viner, Born Feb. 16, 1889.)

**Military History:**—

CAPTAIN OF CAVALRY, MAY 15, 1917.

LIEUTENANT-COLONEL, TEMPORARY, TANK CORPS, OCT. 17, 1918.

RETURNED TO GRADE OF CAPTAIN, AUG. 31, 1919.

MAJOR OF CAVALRY, JULY 1, 1920.

RESIGNED, JAN. 6, 1921.

Awarded Decoration of Officer of French Academy, with Palms.

**Civil History:**—President Queen City Printing Ink Co., Cincinnati, Ohio, 1921, to 1930; Vice President and Director, International Printing Ink Corporation of New York, Apr. 7, 1930, to —

Address: 3125 Wold Ave., Cincinnati, Ohio.

**5157**...(Born Va.).....**ROBERT M. PERKINS**.....(Ap'd Va.)...**45**
(Robert Meredith Perkins, Born Sept. 26, 1887.)

**Military History:**—

CAPTAIN, COAST ARTILLERY CORPS, JUNE 27, 1917.

MAJOR, TEMPORARY, COAST ARTILLERY CORPS, SEPT. 10, 1918.

At Fort Monroe, Va., Coast Defense Adjutant, Jan. 18, to June 6, 1919; Adjutant, Coast Artillery Training Center, June 6, to Dec. 23, 1919; Assistant Adjutant and Morale Officer, Dec. 23, 1919, to Mar. 9, 1920; Adjutant, Coast Artillery Training Center, Mar. 9, to

RETURNED TO GRADE OF CAPTAIN, JUNE 30, 1920.

MAJOR, COAST ARTILLERY CORPS, JULY 1, 1920.

Sept. 28, 1920; Aide-de-Camp to Major-General Adelbert Cronkite, U. S. A., to Oct. 3, 1920; at Baltimore, Md., Commanding Third Corps Area, Oct. 4, to Oct. 20, 1920; Assistant Adjutant, Third Corps Area, Oct. 20, 1920, to

(DETAILED IN ADJUTANT-GENERAL'S DEPARTMENT, OCT. 29, 1920.)

Aug. 23, 1922;

(RELIEVED FROM ADJUTANT-GENERAL'S DEPARTMENT, AUG. 24, 1922.)

at West Point, N. Y., Instructor, Department of Chemistry, Mineralogy and Geology, U. S. Military Academy, Aug. 24, 1922, to Aug. 24, 1926; at Fort Monroe, Va., student officer, Advanced Course, Coast Artillery School, Sept. 15, 1926, to June 15, 1927; at Fort Leavenworth, Kans., student officer, Command and General Staff School, Sept. 1, 1927, to June 15, 1928, when he was graduated; General Staff Corps Eligible List; at Fort Monroe, Va., Secretary, Coast Artillery School, July 28, 1928, to —

**5158**...(Born N. Y.)....**LAWRENCE B. WEEKS***....(Ap'd at Large)...**46**
(Lawrence Babbitt Weeks, Born Oct. 16, 1888.)

**Military History:**—

CAPTAIN, COAST ARTILLERY CORPS, JUNE 27, 1917.

MAJOR, TEMPORARY, SIGNAL CORPS, SEPT. 10, 1918.

At Washington, D. C., in office of Chief Signal Officer, to

RETURNED TO GRADE OF CAPTAIN, MAR. 15, 1920.

MAJOR, COAST ARTILLERY CORPS, JULY 1, 1920.

Aug. 16, 1920; at Governors Island, N. Y. Harbor, Aide-de-Camp to Major-General R. L. Bullard, to Nov. 15, 1920; Assistant to Assistant Chief of Staff for Military Intelligence, 2nd Corps Area, to Jan. 3, 1922; at Camp Dix, N. J., in charge Correspondence School, 2nd Corps Area Training Center, to Mar. 14, 1922; Acting Commandant, 2nd Corps Area Training Center to July 11, 1922; at Governors Island, N. Y., Assistant to Commandant, 2nd Corps Area Training Center, to Aug. 22, 1922; at U. S. Military Academy, Instructor in Department of Chemistry, Aug. 23, 1922, to June 26, 1924; en route to station, June 26, to July 8, 1924; at Fort Kamehameha, T. H., commanding 41st Coast Artillery (Ry), July 8, 1924, to May 12, 1925; commanding 3rd Battalion, 55th Coast Artillery, (155mm G. P. F.), May 12, to Aug. 28, 1925; Artillery Engineer, Ordnance Officer and Signal Officer, Harbor Defenses of Pearl Harbor, Aug. 28, 1925, to Jan. 26, 1927; on leave and en route to station, Jan. 26, to July 7, 1927; at Fort Monroe, Va., with 12th Coast Artillery, Adjutant Harbor Defenses of Chesapeake Bay, July 7 to Sept. 13, 1927; student officer, Advanced Course, Coast Artillery School, Sept. 13, 1927, to June 23, 1928, when he was graduated; with 12th Coast Artillery, and Executive Officer, Citizens' Military Training Camp, June 23, to Aug. 11, 1928; on leave of absence and en route to station, Aug. 11, to Aug. 30, 1928; at Fort Leavenworth, Kans., student officer, Command and General Staff School, Aug. 30, 1928, to —

*Son of Lieutenant Edwin B. Weeks; grandson of Brigadier-General George H. Weeks, Class of 1857; and of Brigadier-General Samuel Ovenshine; great grandson of Brigadier-General Edwin B. Babbitt, Class of 1826; great great grandson of John Titcomb Sprague, at one time post surgeon at West Point, N. Y.

**5159**...(Born S. D.)...**CLARENCE H. DANIELSON**.....(Ap'd S. D.)...**47**
(Clarence Hagbart Danielson, Born Aug. 7, 1889.)

**Military History:—**

MAJOR OF INFANTRY, NATIONAL ARMY, JUNE 7, 1918.

At Pittsburgh, Pa., Professor of Military Science and Tactics at Duquesne University, Nov. 29, 1919, to Jan. 4, 1920; at Washington, D. C., Assistant in Reserve Officers' Training Corps Section, Adjutant-General's Office, to

RETURNED TO GRADE OF CAPTAIN, MAR. 15, 1920.

MAJOR OF INFANTRY, JULY 1, 1920.

(DETAILED ADJUTANT-GENERAL'S DEPARTMENT, SEPT. 7, 1920.)

June 30, 1922; duty in Officers' Division, Adjutant-General's Office, to Jan. 10, 1923; in charge Training and Recreation Section, Miscellaneous Division, to

(TRANSFERRED TO ADJUTANT-GENERAL'S DEPARTMENT, FEB. 26, 1923.)

June 15, 1923; on leave of absence and en route to Philippine Islands, to Sept. 17, 1923; at Fort Mills, P. I., Coast Defense Adjutant, Coast Defenses Manila and Subic Bays, Sept. 19, 1923, to Aug. 26, 1924; Adjutant-General, Coast Defenses of Manila and Subic Bays, to Oct. 5, 1925; en route to the United States, arriving at San Francisco, Calif., Nov. 4, 1925, on "Somme" en route to New York City, to Nov. 25, 1925; at Governors Island, N. Y., Assistant Adjutant-General, Headquarters, 2nd Corps Area, to June 15, 1926; in Washington, D. C., Assistant, Miscellaneous Division, Adjutant-General's Office (in charge Training Section from Sept. 6, 1926), to June 30, 1928; on leave of absence to Aug. 16, 1928; Assistant in Officers' Division, Adjutant-General's Office, to —

Service Medals: Mexican Service Badge; Victory Medal.

**5160**...(Born D. C.).....**JAMES NIXON PEALE**.....(Ap'd N. D.)...**48**
(Born May 25, 1890.)

**Military History:—**

CAPTAIN OF INFANTRY, MAY 15, 1917.

MAJOR, TEMPORARY, OF INFANTRY, JUNE 7, 1918.

RETURNED TO GRADE OF CAPTAIN, AUG. 20, 1919.

At U. S. Military Academy, Instructor in Department of Chemistry, Aug. 20, 1919, to

MAJOR OF INFANTRY, JULY 1, 1920.

Dec. 31, 1922; at Fort Slocum, N. Y., commanding 3rd Battalion, 18th Infantry, Jan. 1 to May 5, 1923; at Camp Dix, N. J., commanding 3rd Battalion, 18th Infantry, May 6 to Aug. 20, 1923; at Fort Benning, Ga., student officer, the Infantry School, Advanced Class, Aug. 25, 1923, to June 10, 1924, when he was graduated; leave of absence June 11 to Aug. 24, 1924; at Fort Leavenworth, Kans., student officer, Command and General Staff School, Aug. 25, 1924, to June 20, 1925, when he was graduated as a Distinguished Graduate; General Staff Corps Eligible List; at Camp Meade, Md., commanding 1st Battalion, 12th Infantry, July 1 to Sept. 10, 1925; at Fort Howard, Md., Commanding Officer, 1st Battalion, 12th Infantry, Commanding Officer, 12th Infantry, and Post of Fort Howard and Executive Officer, 12th Infantry, Sept. 11, 1925, to Apr. 30, 1926; at Philadelphia, Pa., at Sesqui-Centennial Exposition, Executive Officer, Sesqui-Centennial Expositionary Troops, May 1 to June 29, 1926; detailed in General Staff Corps, June 30, 1926; en route to Hawaiian Islands, June 29 to July 29, 1926; at Fort Shafter, T. H., Assistant Chief of Staff, G-3, for War Plans, Operations and Training Headquarters, Hawaiian Department, Aug. 1, 1926, to May 5, 1929; en route to the United States, May 5 to May 13, 1929; relieved from General Staff Corps, May 13, 1929; at Camp Dix, N. J., Staff Officer, C. P. X., July 8 to July 21, 1929; at Schenectady, N. Y., Unit Instructor, 389th Infantry, Organized Reserves, July 22, 1929, to —

**5161**...(Born Ill.).....**JOHN A. CONSIDINE**.....(Ap'd N. Y.)...**49**

(John Arthur Considine, Born Mar. 10, 1889.)

**Military History:—**

CAPTAIN OF CAVALRY, MAY 15, 1917.

LIEUTENANT-COLONEL, TEMPORARY, OF CAVALRY, OCT. 17, 1918.

In Big Bend District, Tex., District Intelligence Officer, Aug. 4, 1918, to June 4, 1919; in Paris, France, Deputy Chief Requisition Officer, R. R. & C., July, 1919, to Dec., 1919; at Marfa, Tex., with 5th Cavalry Jan. 1920, to Mar. 10, 1920;

RETURNED TO GRADE OF CAPTAIN, MAR. 10, 1920.

at Glenn Springs, Tex., with troop, Mar. 15 to

MAJOR OF CAVALRY, JULY 1, 1920.

Aug. 15, 1920; at U. S. Military Academy, Instructor in Department of English and History, Aug. 24, 1920, to Aug. 24, 1922; at Camp Stotsenburg, Pampanga, P. I., with 26th Cavalry, Jan. 12, 1923, to May 1, 1926; at Fort Riley, Kans., student officer, Advanced Class, Cavalry School, to 1927, when he was graduated; at Fort Leavenworth, Kans., student officer, Command and General Staff School, to 1928, when he was graduated; General Staff Corps Eligible List; Instructor, Command and General Staff School, 1928, to 1929; at Washington, D. C., with Organized Reserves, 62nd Cavalry Division, Nov. 16, 1929, to Jan. 3, 1930; at Guatemala, Instructor, Guatemalan Army, to —

BRIGADIER-GENERAL, GUATEMALAN ARMY, APR. 8, 1930.

**5162**...(Born Ga.).....**DAVID B. FALK, Jr.**.....(Ap'd Ga.)...**50**

(David Beauregard Falk, Jr., Born Apr. 10, 1891.)

**Military History:—**

MAJOR, TEMPORARY, OF INFANTRY, JUNE 10, 1918.

At University of Pittsburgh, Pa., Assistant Professor of Military Science and Tactics, Sept., 1919, to

RETURNED TO GRADE OF CAPTAIN, JAN. 20, 1920.

MAJOR OF INFANTRY, JULY 1, 1920.

Sept., 1921; at Fort Jay, N. Y., Plans and Training Officer and R. M. G. O., 22nd Infantry, to Sept., 1922; at Fort Leavenworth, Kans., student officer, Command and General Staff School, to June 30, 1923, when he was graduated; General Staff Corps Eligible List; at Oklahoma City, Okla., Assistant Chief of Staff, G-3, 95th Division, Organized Reserves, to July, 1926; on leave of absence and en route to Station, Sept., 1926; at Washington, D. C., student officer, Army War College, to June, 1927; when he was graduated; leave of absence and en route to station to Oct., 1927; at Vancouver Barracks, Wash., Regimental Plans and Training Officer, 7th Infantry, to Jan., 1928; battalion commander, 7th Infantry, to Aug., 1928; leave of absence and en route to station, to Oct., 1928; at Quarry Heights, Canal Zone, Acting Provost Marshal, P. C., Department and Commanding Officer, to —

**5163**...(Born N. Y.).....**WILLIAM C. FOOTE***.... (Ap'd at Large)...**51**
(William Cooper Foote, Born Jan. 10, 1892.)

**Military History:—**

MAJOR, TEMPORARY, COAST ARTILLERY CORPS, SEPT. 10, 1918.

Assistant Editor of the Journal of the United States Artillery and of the Liaison, Dec. 11, 1918, to Feb. 17, 1920; on sick leave, Feb. 18, to

RETURNED TO GRADE OF CAPTAIN, APR. 23, 1920.

June 18, 1920; at Walter Reed General Hospital, June 23, to

MAJOR, COAST ARTILLERY CORPS, JULY 1, 1920.

July 22, 1920; at Fort Monroe, Va., July 23 to Aug. 31, 1920; at New York City, N. Y., Assistant Professor of Military Science and Tactics, Columbia University, Sept. 11, 1920, to Jan. 4, 1921; Acting Professor of Military Science and Tactics, Jan. 4, 1921, to Oct. 25, 1923; (Instructor at Reserve Officers' Training Corps, Coast Artillery Camps, Fort Monroe, Va., 1922 and Fort H. G. Wright, N. Y., 1923); closed out Reserve Officers' Training Corps units at Columbia University, Oct., 1923; en route on United States Navy Transport, "Argonne" from Brooklyn Navy Yard, N. Y., to San Francisco, Calif., Oct. 27 to Nov. 20, 1923; on leave of absence, Nov. 27, 1923, to Jan. 11, 1924; commanding officer of troops, United States Army Transport "Somme" en route from San Francisco, Calif., to Honolulu, T. H., Jan. 15 to 21, 1924; at Fort Shafter, T. H., commanding 2nd Battalion, 64th Coast Artillery, (AA), Jan. 21, to Dec. 12, 1924; Assistant G-3, Headquarters, Hawaiian Department, Dec. 12, 1924, to May 26, 1927; (Liaison Officer from Headquarters Hawaiian Department and Headquarters Hawaiian Coast Artillery District to Headquarters, 14th Naval District, Pearl Harbor, T. H., during Grand Joint Army and Navy Maneuvers, May, 1925); (on leave of absence in continental United States, Dec. 7, 1925, to Jan. 26, 1926); en route, Honolulu, T. H., to San Francisco, Calif., May 26, to June 1, 1927; on leave of absence June 1 to Aug. 31, 1927; at Fort Monroe, Va., student officer, Advanced Course, Coast Artillery School, Sept. 14, 1927, to June 14, 1928, when he was graduated; at Fort Monroe, Va., Senior Instructor and Tactical Battery Commander, Reserve Officers' Training Corps, Coast Artillery Camp, June 14 to July 18, 1928; at Fort Leavenworth, Kans., student officer, Command and General Staff School, Sept. 10, 1928, to June 20, 1930, when he was graduated; placed on General Staff Corps Eligible List, 1930; at Fort Monroe, Va., Instructor, Department of Tactics, Coast Artillery School, Aug., 1930, to —

Service Medals: Victory Medal.

*Son of Brigadier-General Morris Cooper Foote, U. S. Army; grandson of Surgeon Lyman Foote, U. S. Army.

**5164**...(Born R. I.).....**FRANCIS R. FULLER**.....(Ap'd R. I.)...**52**
(Francis Reuel Fuller, Born June 16, 1890.)

**Military History:—**

MAJOR, TEMPORARY, OF INFANTRY, JUNE 7, 1918.

In Germany with Army of Occupation, Nov. 20, 1918, to July 12, 1919; at Camp Dodge, Iowa, commanding 10th Machine Gun Battalion, (about two months riot duty at Gary, Ind., during winter of 1919-1920,) Sept. 3, 1919, to

RETURNED TO GRADE OF CAPTAIN, JUNE 30, 1920.

MAJOR OF INFANTRY, JULY 1, 1920.

Sept. 4, 1920; at Fort Benning, Ga., Instructor, Infantry School, to 1922; student officer, Advanced Course, Infantry School, to 1923, when he was graduated; Member of Infantry Board, to 1924; at Fort Leavenworth, Kans., student officer, Command and General Staff School, to 1925, when he was graduated; General Staff Corps Eligible List; at Moscow, Idaho, Assistant Professor of Military Science and Tactics, University of Idaho, Reserve Officers' Training Corps, June 28, 1925, to July 2, 1930; at Fort McPherson, Ga., Executive for Post and 8th Brigade, Sept. 1, 1930, to—

**5165**...(Born Tex.).....**CLINTON W. RUSSELL**.....(Ap'd Tex.)...**53**
(Clinton Warden Russell, Born May 6, 1891.)

**Military History:—**

MAJOR, TEMPORARY, OF INFANTRY, JUNE 7, 1918.

At Call Field, Wichita Falls, Tex., Commanding Officer, Mar., 1919, to Oct., 1919; at Barron Field, Everman, Tex., Commanding Officer, Oct., 1919, to

RETURNED TO GRADE OF CAPTAIN, FEB. 27, 1920.

(TRANSFERRED TO AIR SERVICE, JULY 1, 1920.)

MAJOR, AIR SERVICE, JULY 1, 1920.

Dec., 1920; at College Station, Tex., Reserve Officers' Training Corps duty, Texas Agricultural and Mechanical College, Dec., 1920, to June, 1924; at Fort Leavenworth, Kans., student officer, Command and General Staff School, to June, 1925, when he was graduated; General Staff Corps Eligible List; Instructor, Command and General Staff School, June, 1925, to 1929; at Washington, D. C., student officer, Army War College, to 1930, when he was graduated; at Newport, R. I., student officer, Naval War College, 1930 to 1931.

**5166**...(Born Nebr.).....**WILLIAM R. SCHMIDT**.....(Ap'd Nebr.)...**54**
(William Richard Schmidt, Born Oct. 14, 1889.)

**Military History:—**

CAPTAIN OF INFANTRY, MAY 15, 1917.

MAJOR, TEMPORARY, OF INFANTRY, JUNE 7, 1918.

At University of Illinois, Assistant Professor of Military Science and Tactics, Feb. 22, 1919, to Dec. 11, 1919; at Camp Custer, Mich., Senior Instructor of High School students, summer Reserve Officers' Training Corps Camp, June 17, 1919, to Aug. 1, 1919; at Ada, Ohio, Professor of Military Science and Tactics, Ohio Northern University, Dec. 12, 1919, to

RETURNED TO GRADE OF CAPTAIN, JAN. 20, 1920.

May 30, 1920; at Governors Island, N. Y., with 22nd Infantry, June 2, to June 30, 1920; Assistant to Commandant, Disciplinary Barracks, July 1, to

MAJOR OF INFANTRY, JULY 1, 1920.

July 5, 1920; Regimental Adjutant, 22nd Infantry and Adjutant, Fort Jay, N. Y., July 6, 1920, to May 7, 1921; in addition to duties was Regimental Machine Gun Officer, Feb. 1, 1921, to May 7, 1921; Executive Officer, Fort Jay, N. Y., and Executive Officer, 22nd Infantry, May 7, 1921, to Aug. 24, 1921; at West Point, N. Y., Instructor, Department of Chemistry, U. S. Military Academy, Aug. 24, 1921, to June 19, 1923; with Department of Tactics, (Musketry), July 1, to Aug. 9, 1922; with Department of Tactics, (Signal Communications), Sept. to Dec., 1922; academic leave, June 19, 1923, to Aug. 28, 1923; en route to Honolulu, Aug. 28, 1923, to Sept. 3, 1923; at Schofield Barracks, Hawaii, commanding 2nd Battalion, 21st Infantry, Sept. 3, 1923, to June 26, 1924; commanding Special Troops, Hawaiian Division, June 27, 1924, to June 25, 1925; additional duties during this period, Post Fire Marshal; Post Recruiting Officer; Umpire Department Maneuvers, Sept., 1924; Assistant G-3, Schofield sector for Joint Army-Navy Maneuvers, No. 3, Apr., 1925; Division Signal Officer, May 4, to June 25, 1925; on D. O. L., Aug. 30, 1924, to July 7, 1925; commanding 2nd Battalion, 19th Infantry, June 30, 1925, to May 5, 1926; leave of absence and travel May 5, 1926, to Sept. 6, 1926; at Fort Benning, Ga., student officer, Advanced Class, Infantry School, Sept. 6, 1926, to May 28, 1927, when he was graduated; attached to 83rd Field Artillery Battalion, May 28, 1927, to July 5, 1927; attached to 29th Infantry, July 5, 1927, to Aug. 11, 1927; at Fort Leavenworth, Kans., student officer, Command and General Staff School, Aug. 20, 1927, to June 26, 1928; General Staff Corps Eligible List, July 16, 1928; at Fort Benning, Ga., commanding 1st Battalion, 24th Infantry, Sept. 1, 1928, to —

**5167**...(Born Mo.).....**EARL L. CANADY†**..... ...(Ap'd Ohio)...**55**
(Earl Lindsey Canady, Born Jan. 11, 1888.)

**Military History:—**

CAPTAIN OF CAVALRY, MAY 15, 1917.

LIEUTENANT-COLONEL, TEMPORARY, AIR SERVICE, AUG. 20, 1918.

At Manila, P. I., Department Air Service Officer, June 13, 1919, to

RETURNED TO GRADE OF CAPTAIN, JUNE 30, 1920.

(TRANSFERRED TO AIR SERVICE, JULY 1, 1920.)

MAJOR, AIR SERVICE, JULY 1, 1920.

Apr. 15, 1921; (tried by general court martial at Manila, P. I., Mar. 12, 1921, for violation of 64th and 96th Articles of War; found guilty and sentenced to be reprimanded, to be reduced fifty files in rank, and to forfeit one-half of his pay per month for six months); en route to U. S. and at Langley Field, Va., with Air Service Troops, Apr. 16, 1921, to Apr. 9, 1922; at Washington, D. C., sick in Walter Reed General Hospital, Apr. 10 to June 30, 1922; at Langley Field with Air Service Troops, July 1, to Aug. 24, 1922; at Washington, D. C., sick in Walter Reed General Hospital, Aug. 25, to Oct. 4, 1922; at Langley Field with Air Service Troops, Oct. 5 to Dec. 21, 1922.

HONORABLY DISCHARGED, DEC. 21, 1922,

SECTION 24-b, ACT OF JUNE 4, 1920.

On June 5, 1923, by overturning of automobile in which he was driving, he received injuries from which he

DIED, JUNE 5, 1923, NEAR CAMP LEWIS, WASH.: AGED 35.

**5168**...(Born N. Y.)....**LOUIS ALECK CRAIG**.... (Ap'd at Large)...**56**
(Born July 29, 1891.)

**Military History:—**

LIEUTENANT-COLONEL, TEMPORARY, OF FIELD ARTILLERY, NOV. 12, 1918.

At Treves, Germany, at Army Center of Artillery Studies, to (Assigned to 17th Field Artillery, Feb. 22, 1919) Mar. 30, 1919; at Ehrenbreitstein, Germany, and at Camp Travis, Tex., with 17th Field Artillery, to

RETURNED TO GRADE OF CAPTAIN, JUNE 30, 1920.

(TRANSFERRED TO COAST ARTILLERY CORPS, JULY 1, 1920.)

MAJOR, COAST ARTILLERY CORPS, JULY 1, 1920.

Aug., 1920; at Fort Barrancas, Fla., Coast Defense Adjutant, to 1921; at Fort McPherson, Ga., Acting General Staff, Headquarters 4th Corps Area, 1921, to

(TRANSFERRED TO FIELD ARTILLERY, JUNE 29, 1922.)

1923; at Fort Sill, Okla., student officer, Advanced Course, Field Artillery School, 1923, to 1924, when he was graduated; at Cambridge, Mass., Reserve Officers' Training Corps, Harvard University, 1924, to 1929; at Fort Leavenworth, Kans., student officer, Command and General Staff School, 1929, to —

Decorations: British Distinguished Service Order; Chevalier of the Legion of Honor; Croix de Guerre; Belgian Order of the Crown and Croix de Guerre.

**5169**...(Born Pa.).....**GEORGE L. HARDIN†**.... ....(Ap'd Md.)...**57**

**5170**...(Born Fla.).....**GEORGE E. LOVELL, Jr.**... .....(Ap'd Fla.)...**58**
(George Edward Lovell, Jr., Born Aug. 10, 1889.)

**Military History:—**

MAJOR, TEMPORARY, OF CAVALRY, JUNE 11, 1918.

En route to France, Sept. 20, to 30, 1918; at Tours, France, at 2nd Aviation Instruction Center, to Feb. 12, 1919; at Bar-sur-Aube, with Air Service, 1st American Army, to Apr. 10, 1919; at Paris, France, Office, Chief of Air Service, American Expeditionary Forces, to May 15, 1919; en route to the United States to May 30, 1919; at Rockwell Field, San Diego, Calif., Executive, to Sept. 1, 1919; at Park Field, Memphis, Tenn., Commanding Officer, to

RETURNED TO GRADE OF CAPTAIN, FEB. 28, 1920.

Apr. 1, 1920; at Camp Benning, Ga., Commanding Officer, Air Service Activities, Infantry School, to

(TRANSFERRED TO AIR SERVICE, JULY 1, 1920.)

MAJOR, AIR SERVICE, JULY 1, 1920.

Aug. 15, 1921; at Dayton, Ohio, student officer, Air Service Engineering School, to July 1, 1922, when he was graduated; rated Air Pilot; at Bolling Field, Washington, D. C., Executive Officer, to Aug. 1, 1923; en route to Hawaiian Islands, Aug. 1, to 20, 1923; at Luke Field, Pearl Harbor, T. H., Commanding Officer, to Apr. 10, 1924; at Fort Armstrong, Honolulu, T. H., Commanding Officer, Air Service Supply and Repair Depot, to Feb. 5, 1926; at Luke Field, Commanding Officer, to May 5, 1926; en route to New York, May 6 to July 1, 1926; at Bolling Field, Washington, D. C., Executive Officer, and Commanding Officer, to June 1, 1927; en route to Rome, Italy, to June 15, 1927; at American Embassy, Rome, Italy, Assistant Military Attaché for Air to Italy and Greece, June 15, 1927, to Feb. 25, 1931; en route to Langley Field, Va., Feb. 25, 1931, to—

**5171**...(Born Md.).....**OTIS K. SADTLER**..... .....(Ap'd Md.)...**59**
(Otis Keilholtz Sadtler, Born Nov. 4, 1888.)

**Military History:—**

LIEUTENANT-COLONEL, TEMPORARY, SIGNAL CORPS, OCT. 22, 1918.

RETURNED TO GRADE OF CAPTAIN, OCT. 18, 1919.

At New York City, N. Y., with American Telephone and Telegraph Co., Feb. 27, 1920, to

(TRANSFERRED TO SIGNAL CORPS, JULY 1, 1920.)

MAJOR, SIGNAL CORPS, JULY 1, 1920.

Sept. 15, 1920; at Washington, D. C., Office, Chief Signal Officer, Sept. 15, 1920, to Oct. 1, 1921; at Camp Alfred Vail, N. J., Commanding Officer, 51st Signal Battalion and Executive Officer, Post, Oct. 15, 1921, to Sept. 15, 1923; student officer, Signal School, Company Officer's Course, Sept. 15, 1923, to June 15, 1924, when he was graduated; at Washington, D. C., Office, Chief Signal Officer, June 16, 1924, to Aug. 20, 1928; at Fort Leavenworth, Kans., student officer, Command and General Staff School, Aug. 20, 1928, to June 20, 1930, when he was graduated; at Fort Monmouth, N. J., Post Executive Officer, Aug. 1, 1930, to—

**5172**... (Born Ky.) ..... **WILLIAM H. JONES, Jr.**... ..... (Ap'd Ky.) ... **60**
(William Henry Jones, Jr., Born Mar. 4, 1890.)

**Military History:—**

CAPTAIN OF INFANTRY, MAY 15, 1917.

MAJOR, TEMPORARY, OF INFANTRY, JUNE 7, 1918.

MAJOR, NATIONAL ARMY, JUNE 17, 1918.

At Brest, France, Assistant Provost Marshal, Dec. 1, 1918, to Apr. 10, 1919; Provost Marshal, Base Section No. 5, Apr. 10 to Oct. 25, 1919; en route to U. S. to Nov. 1, 1919;

(QUARTERMASTER CORPS, BY DETAIL, NOV. 19, 1919.)

at Army Supply Base, Brooklyn, N. Y., Dec. 1, 1919, to

RETURNED TO GRADE OF CAPTAIN, MAY 10, 1920.

June 3, 1920;

(RELIEVED FROM QUARTERMASTER CORPS, JUNE 3, 1920.)

(TRANSFERRED TO FIELD ARTILLERY, JULY 1, 1920.)

MAJOR OF FIELD ARTILLERY, JULY 1, 1920.

at Washington, D. C., July 1, to Aug. 1, 1920; at Charleston, S. C., Aide-de-Camp to Major-General J. F. Morrison, Aug. 1, to Dec. 1, 1920; at Atlanta, Ga., Aide-de-Camp and Secretary, General Staff, 4th Corps Area, Dec. 1, 1920, to

(TRANSFERRED TO INFANTRY, MAR. 10, 1921.)

Sept. 14, 1921; at Fort Benning, Ga., student officer, Field Officers' Course, Infantry School, Sept. 14, 1921, to June 15, 1922, when he was graduated, and Instructor in Department of Military Art, Infantry School, Sept. 15, 1922, to June, 1923; at Fort Leavenworth, Kans., student officer at Command and General Staff School, Aug. 28, 1923, to June 20, 1924, when he was graduated and placed on General Staff Eligible List; at U. S. Military Academy, Instructor in Department of Tactics, July 1, 1924, to Apr. 1, 1928; on leave of absence to May 16, 1928; en route to China, May 16, 1928 to July 16, 1928; at Tientsin, China, commanding 2nd Battalion, 15th Infantry, to July 3, 1930; en route to the United States, July 3, 1930 to Aug. 15, 1930; at Langley Field, Va., student officer, Air Corps Tactical School, Aug. 24, 1930, to —

**5173**... (Born N. C.) ..... **JOHN E. ARDREY**..... ... (Ap'd N. C.) ... **61**
(John Erskine Ardrey, Born Oct. 21, 1888.)

**Military History:—**

MAJOR, TEMPORARY, OF INFANTRY, JUNE 9, 1918.

At Presidio of San Francisco, Calif., with 44th Infantry, Dec. 14, to 20, 1918; Demobilization Administrative Officer, to Apr. 23, 1919; at Camp Meade, Md., Overseas Replacement Depot, to June 11, 1919; en route to France to June 19, 1919; at Brest, France, duty with American Expeditionary Forces, to

RETURNED TO GRADE OF CAPTAIN, OCT. 22, 1919.

Jan. 1, 1920; detailed with Quartermaster Corps, Jan. 24, 1920, to June 30, 1920;

MAJOR OF INFANTRY, JULY 1, 1920.

at Washington, D. C., and Charleston, S. C., detailed in Quartermaster Corps, to Nov. 1, 1920; at Charleston, S. C., and Atlanta, Ga., Assistant and Officer in charge of Reserve Officers' Training Corps Affairs; Headquarters, 4th Corps Area, to June 8, 1922; at Fort Leavenworth, Kans., student officer, General Staff School, to June 21, 1923, when he was graduated; General Staff Corps Eligible List; at Sea Girt, N. J., temporary duty with New Jersey National Guard, to Aug. 25, 1923; at Governors Island, N. Y., Acting Officer in charge National Guard Affairs, Headquarters, 2nd Corps Area, to Nov. 1, 1923; Officer in charge of Reserve Officers' Training Corps Affairs; Headquarters, 2nd Corps Area, to June 1, 1928; at Washington, D. C., student officer, Army War College, to July 1, 1929, when he was graduated; at Edgewood Arsenal, Md., student officer, Chemical Warfare School, to July 28, 1929, when he was graduated; leave of absence and en route to station, to Dec. 28, 1929; at Manila, P. I., Major, 31st Infantry, to —

**5174**...(Born La.).....**DESMORE OTTS NELSON**.. .....(Ap'd La.)...**62**
(Born Jan. 20, 1890.)

**Military History:—**

CAPTAIN OF CAVALRY, MAY 15, 1917.

MAJOR, TEMPORARY, OF CAVALRY, JUNE 11, 1918.

RETURNED TO GRADE OF CAPTAIN, AUG. 24, 1919.

RESIGNED, AUG. 20, 1920.

**Civil History:**—Account executive, Sherman and Lebair, Inc., New York, N. Y., 1920, to 1923; Advertising Salesman, Liberty Magazine, 1924, to 1925; Salesman and District Manager, Yellow Truck and Coach Manufacturing Co., Chicago, Ill., 1925, to 1927; Insurance Broker, Walter F. Martin and Co., Inc., New York, N. Y., 1927, to—

Address: 55 Liberty Street, New York City, N. Y.

**5175**...(Born Minn.).....**CARLYLE H. WASH**..... ...(Ap'd Minn.)...**63**
(Carlyle Hilton Wash, Born Oct. 15, 1889.)

**Military History:—**

MAJOR, TEMPORARY, OF CAVALRY, JUNE 14, 1918.

At McCook Field, Dayton, Ohio, Supply Officer, Engineering District, Air Service, Jan. 19, 1919, to Nov. 1, 1919; at Fort D. A. Russell, Wyo., with 15th Cavalry, to Mar. 2, 1920; detailed to Air Service, Mar. 2, 1920; at Dayton, Ohio, Chief of Flight Test Section, Air Service Engineering Division, Mar., 1920, to

RETURNED TO GRADE OF CAPTAIN, MAR. 27, 1920.

(TRANSFERRED TO AIR SERVICE, JULY 1, 1920.)

MAJOR, AIR SERVICE, JULY 1, 1920.

Nov., 1920; student officer, Air Service Engineering School, Nov. 1, 1920, to Nov. 1, 1921, when he was graduated; rated Air Pilot; at Washington, D. C., Militia Bureau, Feb. 3, 1922, to June 1, 1922; at Paris, France, Assistant Military Attaché for Aviation, July 7, 1922, to Apr. 1, 1925; at Kelly Field, Tex., Executive Officer, Apr. 27, 1925, to Mar. 2, 1927; at March Field, Calif., Commanding Officer, Mar. 14, 1927, to Aug. 10, 1927; Assistant Commandant, March Field, Aug. 10, 1927, to Apr. 1, 1928; at France Field, Canal Zone, Executive Officer, May 3, 1928, to Feb. 23, 1929; at Wheeler Field, T. H., Commanding Officer, Apr. 6, 1929, to—

**5176**...(Born N. J.)...**HENRY P. PERRINE, Jr.***.. (Ap'd at Large)...**64**
(Henry Pratt Perrine, Jr., Born July 22, 1891.)

**Military History:—**

MAJOR, TEMPORARY, OF INFANTRY, JUNE 10, 1918.

At Port Terminal, Charleston, S. C., Mar. 21, 1919, to Aug. 21, 1919; at Camp Jackson, S. C., Aug. 21, 1919, to

RETURNED TO GRADE OF CAPTAIN, JUNE 30, 1920.

MAJOR OF INFANTRY, JULY 1, 1920.

Oct. 29, 1920; at Newark, N. J., Instructor, 113th Infantry, New Jersey National Guard, Nov. 1, 1920, to Aug. 23, 1924; at Fort Leavenworth, Kans., student officer, Command and General Staff School, Aug. 25, 1924, to June 18, 1925, when he was graduated; at Boston, Mass., Headquarters, 1st Corps Area, duty with Organized Reserves, July 1, 1925, to Sept. 1, 1929; at Cambridge, Mass., student officer, Harvard University, Graduate School of Business Administration, Sept. 1, 1929, to—

*Son of Captain Henry P. Perrine, Class of 1869.

**5177**...(Born Colo.)....**DENNIS E. McCUNNIFF**... ...(Ap'd Colo.)...**65**
(Dennis Edward McCunniff, Born Oct. 31, 1889.)

**Military History:—**

CAPTAIN OF INFANTRY, MAY 15, 1917.

MAJOR OF INFANTRY, NATIONAL ARMY, JUNE 17, 1918.

At Denver, Colo., Inspector-instructor, National Guard of Colorado, Mar. 1, 1919, to

RETURNED TO GRADE OF CAPTAIN, JUNE 22, 1920.

MAJOR OF INFANTRY, JULY 1, 1920.

Aug. 18, 1922; at U. S. Military Academy, Instructor in Department of Philosophy, Aug. 24, 1922, to 1923; at Tientsin, China, with 15th Infantry, 1923, to 1926; at Fort Benning, Ga., with 29th Infantry, 1926, to 1927; student officer, Advanced Course, Infantry School, 1927 to 1928, when he was graduated; at Fort Leavenworth, Kans., student officer, Command and General Staff School, 1928, to 1929, when he was graduated; at Fort Benning, Ga., Instructor, Infantry School, 1929, to—

**5178**...(Born N. Y.).....**HENRY B. LEWIS**..... .....(Ap'd Ind.)...**66**
(Henry Balding Lewis, Born May 8, 1889.)

**Military History:—**

MAJOR, TEMPORARY, OF INFANTRY, JUNE 11, 1918.

In Hawaii, Acting Department Adjutant, Hawaiian Department, Mar. 25, 1919, to Nov. 23, 1919; Assistant Department Adjutant, Nov. 24, 1919, to Dec. 23, 1919; Assistant G-4, Hawaiian Department, Dec. 24, 1919, to Jan. 14, 1920; Assistant Department Adjutant, Jan. 15, 1920, to

RETURNED TO GRADE OF CAPTAIN, MAR. 24, 1920.

May 29, 1920; Department Morale, Recreation and Athletic Officer, May 30, 1920, to

MAJOR OF INFANTRY, JULY 1, 1920.

(DETAILED IN ADJUTANT-GENERAL'S DEPARTMENT, AUG. 9, 1920.)

Feb. 28, 1921; en route to station, Apr. 15, 1921, to May 3, 1921; at Camp Pike, Ark., Assistant Division Adjutant, 3rd Division, May 3, 1921, to Sept. 13, 1921; at Camp Travis, Tex., Assistant Division Adjutant, 2nd Division, Sept. 14, 1921, to

(TRANSFERRED TO ADJUTANT-GENERAL'S DEPARTMENT, MAY 16, 1922.)

June 30, 1922; at West Point, N. Y., Adjutant, U. S. Military Academy, July 1, 1922, to July 2, 1926; Assistant Adjutant, U. S. Military Academy, July 2 to July 25, 1926; en route to China, July 26 to Sept. 26, 1926; Adjutant, U. S. Army Forces in China, Sept. 27, 1926, to Apr. 13, 1929; en route to station, and leave of absence, Apr. 13, to Aug. 3, 1929; at Fort Benning, Ga., Adjutant, The Infantry School, Aug. 4, 1929, to—

**5179**...(Born Minn.).....**HENRY B. CHEADLE**..... ...(Ap'd Mont.)...**67**
(Henry Barlow Cheadle, Born May 1, 1891.)

**Military History:—**

MAJOR, TEMPORARY, OF INFANTRY, JUNE 11, 1918.

At Columbus, Ga., Senior Instructor, Automatic Arms Section, Infantry School, of Arms, to

RETURNED TO GRADE OF CAPTAIN, FEB. 11, 1920.

MAJOR OF INFANTRY, JULY 1, 1920.

Oct. 15, 1921; at Fort Benning, Ga., student officer, Advanced Course, Infantry School, to June 14, 1922, when he was graduated; at Fort Des Moines, Iowa, duty with Citizens' Military Training Camp, to Oct. 1922; en route to Manila, P. I., to Nov., 18, 1922; at Manila, P. I., commanding 3rd Battalion, 31st Infantry, to Jan. 30, 1925; en route to station, to May, 1925; at Fort Eustis, Va., commanding 1st Battalion, 34th Infantry, to Aug., 1926; at Fort Leavenworth, Kans., student officer, Command and General Staff School, to June, 1927, when he was graduated as a Distinguished Graduate; General Staff Corps Eligible List; at Fort Missoula, Mont., commanding 1st Battalion, 4th Infantry, to Nov. 15, 1928; at Washington, D. C., on duty G-2 Section, to Feb., 1929; at Walter Reed General Hospital, to Apr., 1929; at Fort Hamilton, N. Y., commanding 1st Battalion, 18th Infantry, May 11, 1929, to Aug. 13, 1930; at Washington, D. C., student officer, Army War College, Aug. 14, 1930, to —

Service Medals: Mexican Service, Victory Medal with one clasp.

**5180**...(Born S. C.)....**WYNDHAM M. MANNING**..... ...(Ap'd S. C.)...**68**
(Wyndham Meredith Manning, Born July 21, 1890.)

**Military History:—**

SECOND LIEUTENANT OF INFANTRY, JUNE 12, 1913.

RESIGNED, JUNE 30, 1914.

LIEUTENANT-COLONEL, TEMPORARY, OF FIELD ARTILLERY, OCT. 26, 1918.

HONORABLY DISCHARGED, FEB. 25, 1919.

**Civil History:**—Principal of Pinopolis High School, S. C., Sept. 15, 1914, to June 1, 1915; since World War, cotton buyer and seller, to Sept., 1923; President and Treasurer, Southern Factorage and Storage Co., Columbia, S. C., 1923, to 1927; Planter and Owner of Homesley plantation, Sumter Co., S. C., since 1927; Vestryman, Trinity Episcopal Church, Columbia, S. C., 1924, to 1925; Vestryman and Treasurer, Church of the Holy Cross, Stateburg, Sumter Co., S. C., 1929 to 1930; Member, Sumter County Democratic Convention, 1928 to 1930; Member, House of Representatives of South Carolina from Sumter County, 1931-1932.

Address: R. F. D. 3, Sumter, South Carolina.

**5181**...(Born Ohio).....**STEWART S. GIFFIN**..... ....(Ap'd Ohio)...**69**
(Stewart Shepherd Giffin, Born Mar. 28, 1891.)

**Military History:—**

MAJOR, TEMPORARY, COAST ARTILLERY CORPS, SEPT. 10, 1918.

At Fort Monroe, Va., Instructor in Administration and Military Law at Coast Artillery School, Mar. 6, to May 1, 1919; Supply Officer of the School, May 1, to Aug. 20, 1919; Secretary and Disbursing Officer, Coast Artillery School, Aug. 21, 1919, to

RETURNED TO GRADE OF CAPTAIN, FEB. 11, 1920.

MAJOR, COAST ARTILLERY CORPS, JULY 1, 1920.

July 15, 1920; at Fort Amador, Canal Zone, Fire Commander, July 15, 1920, to July 15, 1923; at Fort Monroe, Va., student officer, Coast Artillery School, Advanced Course, to June, 1924, when he was graduated; at Fort Eustis, Va., commanding 51st Coast Artillery (T. D.) and Executive Officer, June 15, 1924, to Aug. 15, 1925; at Fort Leavenworth, Kans., student officer, Command and General Staff School, Aug., 1925, to June 1926, when he was graduated; General Staff Corps Eligible List; at Philadelphia, Pa., duty with Organized Reserves, June, 1926, to June, 1929; at Washington, D. C., Office, Chief of Coast Artillery and Editor, Coast Artillery Journal, June, 1929, to —

**5182**...(Born Calif.).....**SAMUEL A. GIBSON**..... ....(Ap'd Nev.)...**70**
(Samuel Alexander Gibson, Born Sept. 11, 1891.)

**Military History:—**

LIEUTENANT-COLONEL, TEMPORARY, OF INFANTRY, NOV. 6, 1918.

At Camp Gordon, Ga., with 45th Infantry, to Mar., 1919; at Washington, D. C., on duty in office, G-2, War Department, Mar., 1919, to

RETURNED TO GRADE OF CAPTAIN, MAR. 15, 1920.

MAJOR OF INFANTRY, JULY 1, 1920.

Aug. 1, 1922; at Fort Benning, Ga., student officer, Advanced Course, Infantry School, Sept. 14, 1922, to June 1, 1923, when he was graduated; en route to Hawaii, Aug. 28, to Sept. 3, 1923; at Schofield Barracks, Hawaii, with 27th Infantry, Sept. 3, 1923, to May 26, 1926; en route from Hawaii, May 26, to June 1, 1926; at Fort Leavenworth, Kans., student officer, Command and General Staff School, Aug. 20, 1926, to June 18, 1927, when he was graduated as an Honor Graduate; General Staff Eligible List; at Pullman, Wash., Professor of Military Science and Tactics, State College of Washington, July 20, 1927, to —

**5183**...(Born Pa.).....**PAUL W. NEWGARDEN***... (Ap'd at Large)...**71**
(Paul Woolever Newgarden, Born Feb. 24, 1892.)

**Military History:—**

CAPTAIN OF INFANTRY, MAY 15, 1917.

At U. S. Military Academy, Instructor in Department of Tactics, Dec. 19, 1917,

MAJOR OF INFANTRY, NATIONAL ARMY, JUNE 17, 1918.

to (on temporary duty with detachment of second graduates of Nov., 1918, visiting battle fields, France, Belgium and Italy, July, 1919, to Sept. 24, 1919);

RETURNED TO GRADE OF CAPTAIN, SEPT. 27, 1919.

MAJOR OF INFANTRY, JULY 1, 1920.

Aug. 16, 1921; leave of absence and en route to station, Aug. 16, 1921, to Sept. 14, 1921; at Fort Benning, Ga., student officer, Infantry School, Field Officers' Course, Sept. 14, 1921, to May 27, 1922, when he was graduated; leave of absence and en route to station; at Fort Niagara, N. Y., duty with Infantry Rifle Team to Aug. 18, 1922; en route to Camp Perry, Ohio, to Aug. 20, 1922; at Camp Perry, Ohio, G-1, National Matches and member of Infantry Pistol Team, Aug. 20, 1922, to Sept. 30, 1922; leave and en route to station, Oct. 1, 1922, to Oct. 22, 1922; at San Francisco, Calif., temporary duty, 9th Corps Area, Oct. 22, 1922, to Oct. 25, 1922; en route to Hawaii, Oct. 25, 1922, to Nov. 2, 1922; at Schofield Barracks,

T. H., commanding 3rd Battalion, 27th Infantry, Nov. 2, 1922, to Apr. 25, 1923; en route to, leave of absence and at Fort Niagara, N. Y., duty with Infantry Rifle and Pistol team, and at Camp Perry, Ohio, Camp Staff and Infantry Pistol Team, Apr. 25, 1923, to Oct. 3, 1923; leave of absence and en route to Hawaii, Oct. 3, 1923, to Jan. 21, 1924; at Schofield Barracks, T. H., commanding 3rd Battalion, 27th Infantry, Jan. 21, 1924, to June 1, 1924; Special duty with Division Inspector, June 1, to Aug. 25, 1924; detail in Inspector-General's Department, Aug. 26, 1924, to Aug. 19, 1925; served as Division Inspector, Hawaiian Division, to June 25, 1925; en route to station, and leave of absence June 26, 1925, to Aug. 26, 1925; at Fort Leavenworth, Kans., student officer, Command and General Staff School, Aug. 27, 1925, to June 18, 1926, when he was graduated as a Distinguished Graduate; General Staff Corps Eligible List; leave of absence and en route to station, June 18, 1926, to June 30, 1926; at Fort Sill, Okla., commanding 3rd Battalion, 20th Infantry, The Field Artillery School, July 1, 1926, to June 1, 1927; Instructor, Infantry tactics, the Field Artillery School, June 1, 1927, to —

*Son of Lieutenant-Colonel G. J. Newgarden, Medical Corps, Retired.

**5184**... (Born Wis.) ..... **HARLEY B. BULLOCK**.... .... (Ap'd Wis.) ... **72**
(Harley Bowman Bullock, Born Oct. 7, 1889.)

**Military History:—**

CAPTAIN OF INFANTRY, MAY 15, 1917.

MAJOR OF INFANTRY, NATIONAL ARMY, JUNE 17, 1918.

RETURNED TO GRADE OF CAPTAIN, JUNE 15, 1919.

CAPTAIN, U. S. A., RETIRED, OCT. 2, 1919,

FOR DISABILITY CONTRACTED IN LINE OF DUTY.

At Gary, Ind., Assistant Professor of Military Science and Tactics, and later Professor, at Gary High Schools, Oct. 28, 1921, to Aug. 31, 1926.

MAJOR, U. S. A., RETIRED, JUNE 21, 1930,

ACT OF JUNE 21, 1930.

**Civil History:**—Principal, High School, Rosston, Okla., prior to return to active duty; ordained Liberal, Catholic Church, Minor Orders, Aug. 31, 1927; first of Major Orders, May 30, 1928; Church and Theosophical lecture work, Chattanooga, Tenn.

**5185**... (Born Ky.) ..... **CHARLES A. KING, Jr.**.... ..... (Ap'd Ky.) ... **73**
(Charles Andrew King, Jr., Born July 8, 1888.)

**Military History:—**

CAPTAIN OF INFANTRY, MAY 15, 1917.

At U. S. Military Academy, Instructor for various periods in Departments of English and History, Tactics, and Practical Military Engineering, Aug. 16, 1917, to

MAJOR OF INFANTRY, NATIONAL ARMY, JUNE 17, 1918.

RETURNED TO GRADE OF CAPTAIN, AUG. 20, 1919.

MAJOR OF INFANTRY, JULY 1, 1920.

Aug. 24, 1921; at Fort Benning, Ga., student officer, Field Officers' Course, The Infantry School, Sept., 1921, to June, 1922, when he was graduated; at Camp Meade, Md., Instructor, Citizens' Training Camps, July, 1922, to Sept., 1922; at Cayey, Porto Rico, commanding Henry Barracks, Oct. 1922, to Oct., 1925; at Fort Omaha, Nebr., commanding officer, Nov., 1925, to July 1927; at Fort Leavenworth, Kans., student officer, Command and General Staff School, Sept., 1927, to June, 1928, when he was graduated; General Staff Corps Eligible List; at Cincinnati, Ohio, Instructor, Ohio National Guard, Aug. 1928, to —

**5186**... (Born Mass.) .....**DANA PALMER**..... (Ap'd Mass.) ...**74**
(Born May 13, 1890.)

**Military History:—**

CAPTAIN OF INFANTRY, MAY 15, 1917.

MAJOR OF INFANTRY, NATIONAL ARMY, JULY 17, 1918.

RETURNED TO GRADE OF CAPTAIN, OCT. 15, 1919.

RESIGNED, JULY 1, 1920.

**Civil History:—**Teacher of History, Government and Modern Languages, Lowell High School, Lowell, Mass., to —

Address: 153 Fort Hill Ave., Lowell, Mass.

**5187**... (Born Ariz.) . **ALEXANDER McC. PATCH, Jr.***..... (Ap'd Pa.) ...**75**
(Alexander McCarrell Patch, Jr., Born Nov. 23, 1889.)

**Military History:—**

LIEUTENANT-COLONEL, TEMPORARY, OF INFANTRY, OCT. 31, 1918.

At General Headquarters, with G-5 Section, to May, 1919; returned to United States, June, 1919; at Camp Benning, Ga., Head of Machine Gun School, to July 30, 1919; at Washington, D. C., Committee of Education and Special Training, to

RETURNED TO GRADE OF CAPTAIN, MAR. 15, 1920.

MAJOR OF INFANTRY, JULY 1, 1920.

July, 1921; at Staunton, Va., Professor of Military Science and Tactics, Staunton Military Academy, Aug., 1921, to Aug., 1924; at Fort Leavenworth, Kans., student officer, Command and General Staff College, 1924 to 1925, when he was graduated as a Distinguished Graduate; General Staff Corps Eligible List; at Staunton Va., Professor of Military Science and Tactics, Staunton Military Academy, to Aug., 1928; at Fort Washington, Md., Aug., 1928, to —

*Son of Captain Alexander M. Patch, Class of 1877.

**5188**... (Born Hawaii) . . . .**CHARLES B. LYMAN**..... (Ap'd Hawaii) ...**76**
(Charles Bishop Lyman, Born Aug. 20, 1888.)

**Military History:—**

MAJOR OF INFANTRY, NATIONAL ARMY, JUNE 17, 1918.

At Camp Benning, Ga., Instructor at Infantry School, Mar. 15, 1919, to

RETURNED TO GRADE OF CAPTAIN, FEB. 11, 1920.

MAJOR OF INFANTRY, JULY 1, 1920.

Sept., 1921; at Fort Benning, Ga., student officer, Advanced Course, Infantry School, Sept., 1921, to May 30, 1922, when he was graduated; at Fort Snelling, Minn., with 3rd Infantry, June 1, 1922, to Dec. 31, 1922; at Fort Riley, Kans., Instructor, Cavalry School, Jan. 5, 1923, to June, 1926; graduate of Advanced Course, Cavalry School, 1924; at Fort Leavenworth, Kans., student officer, Command and General Staff School, 1926, to 1927, when he was graduated; General Staff Corps Eligible List; at Fort Benning, Ga., Member of the Infantry Board, Sept. 1, 1927, to Jan. 2, 1931; with 24th Infantry, Jan. 2, 1931, to —

**5189**... (Born Ala.) .....**ROBERT L. SPRAGINS***.. .... (Ap'd Ala.) ...**77**
(Robert Lily Spragins, Born Nov. 12, 1891.)

**Military History:—**

MAJOR OF INFANTRY, NATIONAL ARMY, JUNE 17, 1918.

At Camp Shelby, Miss., with 101st Division, Oct. 9, 1918, to May, 1919; in Germany, with 1st Division, Army of Occupation, June, 1919, to Oct., 1919; at Camp Dix, N. J., with 1st Division as Battalion Commander and Brigade Executive, 2nd Brigade, Oct., 1919, to

RETURNED TO GRADE OF CAPTAIN, JUNE 30, 1920.

MAJOR OF INFANTRY, JULY 1, 1920.

Sept., 1922; at Governors Island, N. Y., Assistant to G-3, 2nd Corps Area, Sept., 1922, to Nov., 1922; at Gatun, Canal Zone, Brigade Executive, 19th Brigade, Nov., 1922, to Sept., 1925; at Fort Benning, Ga., student officer, Field Officers' Course, Infantry School, Sept., 1925, to June, 1926, when he was graduated; at Fort Leavenworth, Kans., student officer, Command and General Staff School, Sept., 1926, to June, 1927, when he was graduated as a Distinguished Graduate; General Staff Corps Eligible List; at Aberdeen Proving Ground, Md., Infantry Representative with Chemical Warfare Service and Ordnance Department, June, 1927, to —

Service Medals: Mexican Service Badge; Victory Medal.

Awarded Treasury Department Medal of Honor.

* Grandson of General W. H. Echols, Class of 1858; nephew of Colonel C. P. Echols, Class of 1891.

**5190**...(Born Conn.).....**GEORGE W. KRAPF**.....(Ap'd Mass.)...**78**
(George Washington Krapf, Born June 27, 1888.)

**Military History:—**

CAPTAIN OF INFANTRY, MAY 15, 1917.

MAJOR OF INFANTRY, NATIONAL ARMY, JUNE 17, 1918.

RESIGNED, APR. 24, 1919.

MAJOR, 104TH INFANTRY, MASSACHUSETTS NATIONAL GUARD,

APR., 1922, TO OCT., 1924.

RESIGNED, OCT., 1924.

MAJOR, INFANTRY RESERVE, OCT., 1924, TO APR., 1930.

LIEUTENANT-COLONEL, 414TH INFANTRY RESERVE, APR., 1930.

**Civil History:**—Electrical Engineer with General Electric Co., Pittsfield, Mass., 1920, to 1926; Insurance, 1926, to —

Address: 1 Park Avenue, Dalton, Mass.

**5191**...(Born Tex.)....**WARD ELVERSON DUVALL**.....(Ap'd Pa.)...**79**
(Born July 1, 1890.)

**Military History:—**

MAJOR, TEMPORARY, OF COAST ARTILLERY, SEPT. 10, 1918.

At Newark, Del., Professor of Military Science and Tactics at Delaware College, Jan. 31, 1919, to Aug. 14, 1919; at Columbia, S. C., Professor of Military Science and Tactics, University of South Carolina, to

RETURNED TO GRADE OF CAPTAIN, JAN. 20, 1920.

MAJOR, COAST ARTILLERY CORPS, JULY 1, 1920.

Aug. 12, 1921; on leave of absence and en route to Panama to Oct. 21, 1921; at Fort Sherman, Canal Zone, Fort and Fire Commander, Oct. 25, 1921, to (Commanding Post, Oct. 25, 1921, to Nov. 30, 1921, and Feb., 1922, to Feb., 1923;) June 16, 1924; en route to the United States and station to Aug. 1, 1924; at Fort Rosecrans, Calif., commanding the Harbor Defenses of San Diego, Aug. 2, 1924, to June 3, 1928; en route to New York via Panama, and on leave of absence to Aug.

25, 1928; at Fort McPherson, Ga., Reserve Officers' Training Corps Officer, 4th Corps Area, Aug. 27, 1928, to July 21, 1930; on leave of absence to Aug. 30, 1930; at Fort Leavenworth, Kans., Command and General Staff School, Sept. 1, 1930, to —

**5192**...(Born Mo.).....**JAMES B. GILLESPIE**.... .....(Ap'd Mo.)...**80**
(James Brown Gillespie, Born May 9, 1888.)

**Military History:—**

MAJOR, TEMPORARY, COAST ARTILLERY CORPS, SEPT. 10, 1918.

At Fort Hancock, N. J., commanding Battalion, to Dec. 18, 1918, and Coast Defense Artillery Engineer and Ordnance Officer, Dec. 18, 1918, to Feb., 1920; at Fort Sherman, Canal Zone, Fort Signal Officer, to

RETURNED TO GRADE OF CAPTAIN, MAR. 29, 1920.

MAJOR, COAST ARTILLERY CORPS, JULY 1, 1920.

Jan., 1921; at Raritan Arsenal, Metuchen, N. J., Assistant Commandant, Ordnance Specialists' School, to

(TRANSFERRED TO ORDNANCE DEPARTMENT, MAR. 10, 1921.)

Feb., 1922; at Springfield Arsenal, Mass., Assistant Officer in Charge of Experimental Department to Feb., 1923; temporary duty at Frankford Arsenal, Picatinny Arsenal, and Aberdeen Proving Ground, to Apr., 1923; at Fort Monroe, Va., Ordnance Representative, Coast Artillery Board, to July, 1924; at Washington, D. C., Militia Bureau as Ordnance Representative to July, 1928; at Baltimore, Md., District Ordnance Office, as Executive Assistant, to —

**5193**...(Born Nebr.)....**CHARLES H. CORLETT**... ...(Ap'd Colo.)...**81**
(Charles Harrison Corlett, Born July 31, 1889.)

**Military History:—**

DISTINGUISHED SERVICE MEDAL.

CAPTAIN OF INFANTRY, MAY 15, 1917.

LIEUTENANT-COLONEL, SIGNAL CORPS, U. S. A., OCT. 22, 1918.

RESIGNED, JUNE 20, 1919.

Reappointed

CAPTAIN OF INFANTRY, JULY 1, 1920.

MAJOR OF INFANTRY, JULY 1, 1920.

At Douglas, Ariz., Adjutant and Executive Officer with 48th Infantry, Nov. 17, 1920, to 1921; changed station with Regiment to San Antonio, Tex., assigned to 9th Infantry, to command 3rd Battalion, to 1922; at Fort Leavenworth, Kans., student officer, Command and General Staff School, to June, 1923, when he was graduated; General Staff Corps Eligible List; at Denver, Colo., G-3 of 103rd Division, Organized Reserves, to 1924; at Washington, D. C., student officer, Army War College, to 1925, when he was graduated; at Fort Monroe, Va., Infantry Instructor, Coast Artillery School, to June, 1926; at Albuquerque, N. M., Officer in charge of Reserve Affairs in New Mexico, to 1927; at Fort Leavenworth, Kans., Instructor, Command and General Staff School, assigned to the G-3 Section, to —

Decoration: Chevalier of the Legion of Honor; received two engraved citations.

Service Medal: Victory medal with three clasps.

**5194**...(Born R. I.).....**CHARLES L. KILBURN**... .....(Ap'd Pa.)...**82**
(Charles Lawrence Kilburn, Born June 3, 1891.)

**Military History:—**

CAPTAIN, COAST ARTILLERY CORPS, JULY 24, 1917.

LIEUTENANT-COLONEL, TEMPORARY, COAST ARTILLERY CORPS, OCT. 19, 1918.

At Washington, D. C., in office of Chief of Coast Artillery, Feb. 15, 1919, to

RETURNED TO GRADE OF CAPTAIN, MAR. 15, 1920.

MAJOR, COAST ARTILLERY CORPS, JULY 1, 1920.

Sept. 5, 1923.

RESIGNATION ACCEPTED FOR THE GOOD OF THE SERVICE, DEC. 22, 1923.

**Civil History:**—With George A. Fuller Co., Building Construction and Packard Motor Co., since 1923.

Address: 1525 New Hampshire Ave., Washington, D. C.

*5195...(Born Japan)....**HANS R. W. HERWIG**.... (Ap'd at Large)...**83**
(Hans Robert Wheat Herwig, Born Aug. 25, 1889.)

**Military History:**—

MAJOR OF INFANTRY, NATIONAL ARMY, JUNE 17, 1918.

RETURNED TO GRADE OF CAPTAIN, AUG. 27, 1919.

At New York City, N. Y., Zone Property Officer, Zone Two, Sept. 15, 1919, to

MAJOR OF INFANTRY, JULY 1, 1920.

(TRANSFERRED TO QUARTERMASTER CORPS, MAR. 10, 1921.)

July 7, 1921; en route to Coblenz, Germany, July 8, to 20, 1921; at Coblenz, Germany, Assistant to the Chief Quartermaster for supplies, July 22, 1921, to July 31, 1922; on leave of absence, Aug. 1, 1922, to Dec. 25, 1922; on temporary duty in Italy as Quartermaster, American National Rifle Team, Sept. 6, 1922, to Oct. 8, 1922; en route to the United States, Dec. 26, 1922, to Jan. 12, 1923; at Philadelphia, Pa., Quartermaster Intermediate Depot, in charge of Textile Factory, Jan. 17, 1923, to Feb. 16, 1923; in charge of supplies division, Sept. 1, 1923; student officer, Quartermaster Corps School, Sept. 12, 1923, to June 14, 1924, when he was graduated; at Walter Reed Hospital, June 18, 1924, to July 25, 1924; on leave of absence, July 26, 1924, to Aug. 4, 1924; at Fort Benning, Ga., Assistant to the Quartermaster, Aug. 5, 1924, to July 23, 1925; on leave of absence July 24, 1925, to Aug. 31, 1925; at Fort Leavenworth, Kans., student officer, Command and General Staff School, Sept. 1, 1925, to July 1, 1926, when he was graduated; on leave of absence July 2, 1926, to Aug. 6, 1926; at Atlanta, Ga., Assistant to the Corps Area Quartermaster, 4th Corps Area, Aug. 7, 1926, to Mar. 18, 1928; Acting Corps Area Quartermaster, Mar. 19, 1928, to May 3, 1928; Assistant to Corps Area Quartermaster, May 4, 1928, to Dec. 3, 1929; on leave of absence Dec. 4, 1929, to Jan. 14, 1930; en route to Tientsin, China, Jan. 15, 1930, to Mar. 16, 1930; at Tientsin, China, Quartermaster, U. S. Army Troops in China, Mar. 17, 1930 to —

* Son of Lieutenant-Commander L. J. H. Herwig, U. S. Navy.

**5196**...(Born Calif.).....**REDONDO B. SUTTON**.... ....(Ap'd Ore.)...**84**
(Redondo Benjamin Sutton, Born Feb. 17, 1890.)

**Military History:**—

FIRST-LIEUTENANT, COAST ARTILLERY CORPS, JULY 1, 1916.

RESIGNED, SEPT. 15, 1916.

MAJOR, ADJUTANT-GENERAL'S DEPARTMENT, OFFICERS' RESERVE CORPS, AUG. —, 1917.

HONORABLY DISCHARGED, FEB. —, 1919.

Commissioned: LIEUTENANT-COLONEL, SPEC. RES. ATTACHED TO AIR CORPS, MAR. 1, 1929.

**Civil History:**—Assistant to P. F. Cusick of P. F. Cusick, Kent and Co., members of New York Stock Exchange, New York Curb Market and New York Cotton Exchange.

Address: 39 Broadway, New York City, N. Y.

**5197**...(Born Tex.).....**HOWARD C. DAVIDSON**.....(Ap'd Tex.)...**85**
(Howard Calhoun Davidson, Born Sept. 15, 1890.)

**Military History:**—

MAJOR OF INFANTRY, NATIONAL ARMY, JUNE 17, 1918.

Assigned to McCook Field, Dayton, Ohio, Oct., 1919; Supply Officer, McCook Field, Nov. 1, 1919, to

RETURNED TO GRADE OF CAPTAIN, OCT. 15, 1919.

(TRANSFERRED TO AIR SERVICE, JULY 1, 1920.)

MAJOR, AIR SERVICE, JULY 1, 1920.

Oct., 1921; student officer, Air Service Engineering School, Oct., 1921, to Aug., 1922, when he was graduated; rated Air Pilot; at London, England, Assistant Military Attaché for Aviation, Oct., 1922, to Aug., 1926; at Mitchel Field, Long Island, Operations Officer, Aug., 1926, to Jan. 4, 1928; at Bolling Field, D. C., Commanding Officer, Jan. 4, 1928, to —

**5198**...(Born Ohio.)....**WILLIAM L. ROBERTS**.....(Ap'd W. Va.)...**86**
(William Lynn Roberts, Born Sept. 17, 1890.)

**Military History:**—

LIEUTENANT-COLONEL, TEMPORARY, SIGNAL CORPS, MAY 2, 1919.

RETURNED TO GRADE OF CAPTAIN, SEPT. 30, 1919.

At Fort Ontario, N. Y., with 63rd Infantry, May 5, 1920, to

MAJOR OF INFANTRY, JULY 1, 1920.

Nov., 1920; at Madison Barracks, N. Y., with 63rd Infantry, Nov., 1920, to June, 1921; at Plattsburg Barracks, N. Y., with 63rd Infantry, June, 1921, to Aug., 1921; at Hartford, Conn., with Organized Reserves, Aug., 1921, to July, 1923; at New Haven, Conn., with Organized Reserves, July, 1923, to June, 1924; at Fort Benning, Ga., student officer, Advanced Course, Infantry School, Sept., 1924, to June, 1925, when he was graduated; at Fort Leavenworth, Kans., student officer, Command and General Staff School, Sept., 1925, to June, 1926, when he was graduated; General Staff Corps Eligible List; at Fort Benning, Ga., Instructor, Tactics, Aug., 1926, to Sept., 1930; at Fort George G. Meade, Md., student officer, Tank School, Sept., 1930, to —

**5199**...(Born N. Y.)..**WILLIAM A. McCULLOCH**.....(Ap'd N. Y.)...**87**
(William Alexander McCulloch, Born Feb. 10, 1889.)

**Military History:**—

MAJOR OF INFANTRY, JULY 1, 1920.

At Fort Ehrenbreitstein, Germany, Post Commander and commanding 7th Machine Gun Battalion, Nov. 22, 1920, to Feb. 15, 1921; at same place, commanding in succession 1st Brigade Machine Gun Battalion and Provisional Machine Gun Battalion, to Sept. 5, 1921; at Coblenz, Germany, in office of Assistant Chief of Staff, G-3, Sept. 5, 1921, to May 18, 1922; at Fort Benning, Ga., student officer at Infantry School, Sept. 14, 1922, to June 3, 1923; at Camp Devens, Mass., Instructor, July 5 to Aug. 23, 1923; at U. S. Military Academy, Instructor in Department of Tactics, Aug. 24, 1923, to Aug. 20, 1927; at Fort Leavenworth, Kans., student officer, Command and General Staff School, Aug. 20, 1927, to June 15, 1928, when

he was graduated; General Staff Eligible List; at Philadelphia, Pa., Professor of Military Science and Tactics, Drexel Institute, Sept. 1, 1928, to —

Decorations: Croix de Guerre; Etoile Noir; Victory Medal, four clasps.

**5200**...(Born Tenn.).....**PAUL D. CARLISLE**.....(Ap'd Tex.)...**88**
(Paul Duke Carlisle, Born Aug. 2, 1887.)

**Military History:—**

CAPTAIN OF FIELD ARTILLERY, MAY 15, 1917.

LIEUTENANT-COLONEL, TEMPORARY, OF FIELD ARTILLERY, NOV. 10, 1918.

At Hesperange, Luxembourg, commanding 19th Field Artillery, Feb. 22 to Apr. 13, 1919; at Paris, France, judge at Inter-Allied meet at Pershing Stadium, June, 1919; rejoined and took command of 19th Field Artillery at Brest and returned with regiment to U. S.; at Fort Bragg, N. C., retaining command of Regiment, to Jan., 1920; at Fort Sill, Okla., student officer at School of Fire, until ordered to Fort Sam Houston, Tex., for treatment in hospital; at Camp Travis, Tex., commanding Battalion, 12th Field Artillery, and later at Camp Grant, Ill., with 78th Field Artillery, to

RETURNED TO GRADE OF CAPTAIN, FEB. 13, 1920.

MAJOR OF FIELD ARTILLERY, JULY 1, 1920.

fall of 1921; at Camp Knox, Ky., and at Fort Bragg, N. C., student officer, Field Officers' Course, Field Artillery School, to May, 1922, when he was graduated; at Montauk Point, Long Island, and at Fort Hoyle, Md., with 6th Field Artillery, July, 1922, to Nov., 1923; at Augusta, Ga., and at Fort Bragg, N. C., Executive Officer, 119th Field Artillery, 82nd Division, Organized Reserves, to July 29, 1925, when he was injured in polo game; at Washington, D. C., sick in Walter Reed Hospital, and on two months sick leave, to Jan., 1926; at Montgomery, Ala., with Organized Reserves, to Apr., 1926.

MAJOR, U. S. A., RETIRED, APR. 21, 1926,

FOR DISABILITY INCIDENT TO THE SERVICE.

LIEUTENANT-COLONEL, U. S. A., RETIRED, JUNE 21, 1930,

ACT JUNE 21, 1930.

**5201**...(Born N. Y.)...**BERNARD PETER LAMB**.....(Ap'd N. Y.)...**89**
(Born Jan. 2, 1892.)

**Military History:—**

SECOND LIEUTENANT OF INFANTRY, JUNE 12, 1913.

FIRST LIEUTENANT, U. S. A., RETIRED, JULY 1, 1916,

FOR DISABILITY CONTRACTED IN LINE OF DUTY.

CAPTAIN, U. S. A., RETIRED, FEB. 28, 1918,

ACT OF JUNE 3, 1916.

**Civil History:**—Secretary of Thornwell Mullally, Corporation Attorney and Promoter of San Francisco, Calif.

**5202**...(Born N. M.)..**WILLIAM A. RAFFERTY***.....(Ap'd Ill.)...**90**
(William Augustus Rafferty, Born Mar. 6, 1892.)

**Military History:—**

CAPTAIN OF INFANTRY, MAY 15, 1917.

MAJOR OF INFANTRY, NATIONAL ARMY, JUNE 17, 1918.

At Washington, D. C., with Purchase, Storage and Traffic Division, General Staff, May 7, 1920, to

RETURNED TO GRADE OF CAPTAIN, MAY 21, 1920.

MAJOR OF INFANTRY, JULY 1, 1920.

July 7, 1920; at Walter Reed General Hospital and on sick leave, July 8, 1920, to Dec. 31, 1922.

MAJOR, U. S. A., RETIRED, DEC. 31, 1922,

FOR DISABILITY INCIDENT TO THE SERVICE.

Awarded

DISTINGUISHED SERVICE MEDAL.

"For exceptionally meritorious and distinguished service while in charge of the Supply Branch, Fourth (Supply) Section, General Staff, First Army, American Expeditionary Forces. He displayed great initiative, zeal and devotion to duty, and by his excellent judgment, forethought and cooperation materially assisted in the solution of many difficult problems concerning the supply of the troops during the St. Mihiel and Meuse-Argonne Offensives, thereby contributing in a marked degree to the successful accomplishment of the supply of the troops engaged in those operations."

**Civil History:**—Treasurer and General Manager, Marshall Farms, Ocoee, Fla., and Treasurer and General Manager, Marshall Investment Company, Ocoee, Fla., 1922 to 1926; Director, Middleby Marshall Oven Company, Chicago, Ill.; President, Ocoee Financing Co., Ocoee, Fla.; Salesman with Lincoln Printing Co., Chicago, Ill., during 1927; President, Greenacre Farms, Inc., Morocco, Ind.

*Son of Colonel William A. Rafferty, Class of 1865.

**5203**... (Born Kans.).....**LATHE BURTON ROW**..... ...(Ap'd Kans.)...**91**
(Born May 26, 1888.)

**Military History:**—

MAJOR OF INFANTRY, NATIONAL ARMY, JUNE 17, 1918.

At Camp Pontanezen, Brest, with Inspector and Base Inspector, May 27, to Nov. 1, 1919; on leave of absence to Dec. 1, 1919; awaiting transportation and en route to United States, to Dec. 21, 1919; at Camp Merritt, N. J., to Jan. 3, 1920, en route to station; at Pittsburgh, Pa., Professor of Military Science and Tactics, Duquesne University, to

RETURNED TO GRADE OF CAPTAIN, JAN. 20, 1920.

MAJOR OF INFANTRY, JULY 1, 1920.

(Reserve Officers' Training Corps, duty, Camp Devens, Mass., June 10, to July 28, 1920) Aug. 13, 1920; at Newark, Del., Professor of Military Science and Tactics, University of Delaware, Sept. 3, 1920, to (Reserve Officers' Training Corps, duty Plattsburg Barracks, N. Y., June 17, to Sept. 3, 1921; June 14, to July 25, 1923; San Juan, Porto Rico, May 27, to Aug. 13, 1922) July 1, 1924; at Fort Leavenworth, Kans., student officer, Command and General Staff School, Aug. 20, 1924, to June 19, 1925, when he was graduated; General Staff Corps Eligible List; at New Orleans, La., Acting Chief of Staff, G-3, and Acting G-2, 87th Division, June 29, 1925, to June 3, 1926; en route to Hawaii, via New York and San Francisco, Calif., to July 29, 1926; at Schofield Barracks, T. H., commanding 1st Battalion, 21st Infantry, July 30, 1926, to (Commanding regiment, July 15, to Oct. 6, 1927) Jan. 29, 1929; on duty in connection with Annual Survey of National Guard Units, Headquarters, Hawaiian Department, Jan. 29, to Mar. 18, 1929; en route to United States, via Philippine Islands, French Indo China, Siam, Malay States, India, Suez Canal and on leave of absence to July 27, 1929; at Governors Island, N. Y., on temporary duty at Headquarters, 2nd Corps Area, July 28 to Aug. 4, 1929; at Syracuse, N. Y., Instructor, National Guard, Aug. 4, 1929, to—(temporary duty at Camp Smith, N. Y., Aug. 11, to Sept. 8, 1929.)

**5204**...(Born Tenn.).....**JOHN F. CRUTCHER**..... ...(Ap'd Tenn.)...**92**
(John Flowers Crutcher, Born Dec. 15, 1890.)

**Military History:—**

MAJOR, TEMPORARY, OF CAVALRY, JUNE 14, 1918.

At Washington, D. C., with Purchase, Storage and Traffic Division, General Staff, May 21, 1919, to Feb. 20, 1920; at Presidio of Monterey, Calif., Post Quartermaster, Mar. 2, 1920, to

RETURNED TO GRADE OF CAPTAIN, MAY 14, 1920.

MAJOR OF CAVALRY, JULY 1, 1920.

Dec. 10, 1920; at Dayton, Ohio, Recruiting Duty, Dec. 15, 1920, to Mar. 5, 1921; at Fort Benjamin Harrison, Ind., Headquarters, 5th Corps Area, and Fort Hayes, Ohio, Citizens' Military Training Camp, and Recruiting Duty, Mar. 6, 1921, to Aug. 20, 1925; at Fort Riley, Kans., student officer, Field Officers' Course, Sept. 1, 1925, to

(TRANSFERRED TO ADJUTANT-GENERAL'S DEPARTMENT, NOV. 24, 1925.)

June 1, 1926, when he was graduated; at Governors Island, N. Y., Assistant Adjutant-General, Headquarters, 2nd Corps Area, Sept. 1, 1926, to Oct. 5, 1926; sailed Oct. 6, 1926, from Brooklyn, N. Y., for Honolulu, arriving Nov. 3, 1926; at Schofield Barracks, T. H., Assistant Adjutant-General, Nov. 3, 1926, to Nov. 1, 1929; at Fort Bliss, Tex., Assistant Adjutant-General, Nov. 21, 1929, to —

**5205**...(Born Mich.).....**FRANCIS J. TOOHEY**..... ...(Ap'd Mich.)...**93**
(Francis Joseph Toohey, Born Oct. 14, 1889.)

**Military History:—**

CAPTAIN, COAST ARTILLERY CORPS, JULY 24, 1917.

At Fort Terry, N. Y., Mine Commander and commanding company, Nov. 15, 1919, to

MAJOR, COAST ARTILLERY CORPS, JULY 1, 1920.

July 31, 1920; at Camp Grant, Ill., Education and Recreation School, to Aug. 31, 1920, when he was graduated; at Fort Terry, N. Y., Post Exchange and Education and Recreation Officer, to Mar. 1, 1921; at Fort H. G. Wright, N. Y., Battalion and Fire Commander to Feb. 22, 1922; at Boston, Mass., with Organized Reserves, to Mar. 4, 1922; at Lowell, Mass., organizing 389th Field Artillery, 412th Auxiliary Engineers and 615th Coast Artillery Regiments, Organized Reserves, to July 1, 1924; at Boston, Mass., Executive, 615th Coast Artillery Organized Reserve, to Sept. 10, 1928; at Fort Monroe, Va., student officer, Advanced Course, Coast Artillery School, to June 15, 1929, when he was graduated; student officer, Chemical Warfare School, Field Officers' Course, to Aug. 2, 1929, when he was graduated; at Detroit, Mich., as Unit Instructor, 579th Field Artillery, 536th Coast Artillery (AA), 945th Coast Artillery (AA), and 946th Coast Artillery (AA) Regiments, Organized Reserves, Nov. 23, 1929, to Aug. 20, 1930; at Fort Winfield Scott, Calif., to Oct. 18, 1930; at Fort Kamehameha, Hawaii, Battalion Commander, 1st Battalion, 15th Coast Artillery, Oct. 24, 1930, to —

## CLASS OF 1914

Entered Mar. 1, 1910; graduated June 12, 1914.

**5206**...(Born D. C.)...**WILLIAM H. HOLCOMBE**.....(Ap'd Ind.)...**1**
(William Henry Holcombe, Born Sept. 21, 1891.)

**Military History:—**

LIEUTENANT-COLONEL, TEMPORARY, CORPS OF ENGINEERS, AUG. 23, 1918.

RETURNED TO GRADE OF CAPTAIN, OCT. 6, 1919.

At Camp Humphreys, Va., student officer, Engineer School, Apr. 30, 1920, to July, 1920;

MAJOR, CORPS OF ENGINEERS, JULY 1, 1920.

Instructor, Engineer School, Sept. 1, 1920, to June 15, 1923; at Washington, D. C., Assistant Engineer Commissioner, District of Columbia, June 15, 1923, to Aug. 26, 1926; at New Orleans, La., District Engineer in charge of Flood Control, Mississippi River, Aug. 28, 1926, to —

**5207**...(Born Ill.).....**JAMES BELL CRESS***.....(Ap'd at Large)...**2**
(Born Dec. 28, 1889.)

**Military History:—**

CAPTAIN, CORPS OF ENGINEERS, MAY 15, 1917.

LIEUTENANT-COLONEL, TEMPORARY, OF ENGINEERS, AUG. 23, 1918.

RETURNED TO GRADE OF CAPTAIN, DEC. 15, 1919.

RESIGNED, MAR. 13, 1920.

**Civil History:**—District Representative, Dodge Brothers, 1922 to 1923; Vice President and Treasurer, Mebane Rossell-Cress, 1924, to 1925; President, J. B. Cress, Inc., 1926-1927; Assistant Vice President, Commercial Credit Co., 1929, to —

Address: 303 Baldwin, Birmingham, Michigan.

* Son of Brigadier-General George O. Cress, Class of 1884.

**5208**...(Born N. Y.).....**CHARLES P. GROSS**.....(Ap'd N. Y.)...**3**
(Charles Philip Gross, Born Mar. 14, 1889.)

**Military History:—**

CAPTAIN, CORPS OF ENGINEERS, MAY 15, 1917.

COLONEL, TEMPORARY, CORPS OF ENGINEERS, NOV. 3, 1918.

At New London, Conn., under District Engineer, Aug. 22, 1919, to

RETURNED TO GRADE OF CAPTAIN, OCT. 6, 1919.

MAJOR, CORPS OF ENGINEERS, JULY 1, 1920.

July 15, 1920; at New York City, Inspector-instructor of Engineers, National Guard of New York, July 15 to Oct. 1, 1920; at Camp Humphreys, Va., commanding Battalion, 5th Engineers, to Jan., 1921, and commanding 13th Engineers, Oct. 3, 1920, to June 29, 1922; at U. S. Military Academy, Instructor in Department of Engineering, June 30, 1922, to Jan. 1, 1923, and Post Engineer, Water Supply

Officer, commanding United States Military Academy Detachment of Engineers and Senior Instructor of Field Engineering, Department of Tactics, Jan. 1, 1923, to Aug. 15, 1926; at Fort Leavenworth, Kans., student officer, Command and General Staff School, Aug. 22, 1926, to June 10, 1927, when he was graduated as an Honor Graduate; General Staff Corps Eligible List; at Los Angeles, Calif., District Engineer, July 1, 1927, to July 19, 1929; at Fort Humphreys, Va., commanding 29th Engineers, and en route to port of embarkation, July 29, to Oct. 15, 1929; at Granada, Nicaragua, commanding the U. S. Army Engineer Battalion in Nicaragua engaged on the survey of an interoceanic canal, to —

**5209**...(Born Ill.).....**BERNARD A. MILLER**†.....(Ap'd Mo.)...**4**
(Bernard August Miller, Born Aug. 22, 1888.)

**Military History:—**

CAPTAIN, CORPS OF ENGINEERS, MAY 15, 1917.

LIEUTENANT-COLONEL, CORPS OF ENGINEERS, U. S. A., AUG. 23, 1918.

At Camp Humphreys, Va., commanding 2nd Engineer Training Regiment and Director, Engineer Vocational Schools, Jan. 17, 1919, to June 15, 1919; in France to Sept., 1919; at Coblenz, Germany, Chief Engineer, American Forces in Germany, to

RETURNED TO GRADE OF CAPTAIN, JUNE 30, 1920.

MAJOR CORPS OF ENGINEERS, JULY 1, 1920.

Dec. 18, 1921.

DIED, DEC. 18, 1921, AT COBLENZ, GERMANY: AGED 33.

Portrait and obituary in Annual Report, Association of Graduates, for 1922.

**5210**...(Born Kans.)....**PETER C. BULLARD***.....(Ap'd at Large)...**5**
(Peter Cleary Bullard, Born Nov. 8, 1892.)

**Military History:—**

LIEUTENANT-COLONEL, TEMPORARY, OF ENGINEERS, AUG. 12, 1918.

At Florence, Ala., under immediate orders of District Engineer, Sept. 26, 1919, to

RETURNED TO GRADE OF CAPTAIN, OCT. 6, 1919.

MAJOR, CORPS OF ENGINEERS, JULY 1, 1920.

Sept. 28, 1920; at Fort Humphreys, Va., commanding Company, 5th Engineers (designation later changed to 13th Engineers), Sept. 30, 1920, to Jan. 13, 1921; Instructor, Department of Military Art, Engineer School, Jan. 13, 1921, to Aug. 31, 1923; at Fort Leavenworth, Kans., student officer, Command and General Staff School, Sept., 1923, to June 20, 1924, when he was graduated as an Honor Graduate, with standing of first in class; en route to Paris, France, June 21, to July 21, 1924; at Paris, France, under orders of U. S. Military Attaché, July 21, to Nov. 4, 1924, then student officer, French Ecole Superieure de Guerre, Nov. 4, 1924, to July, 1926, when he was graduated with a class standing of fifth among French officers; Assistant Military Attaché, U. S. Embassy, July, 1926, to July 2, 1928; en route to United States, July 2, to July 10, 1928; at Duluth, Minn., U. S. District Engineer, July 18, 1928, to —

Decoration: Chevalier of the Legion of Honor.

Service Medals: Mexican Border Service; Victory Medal, with defensive sector clasp.

*Son of Lieutenant-General R. L. Bullard, Class of 1885.

**5211**...(Born Ark.)....**BREHON B. SOMERVELL**.....(Ap'd Ark.)...**6**
(Brehon Burke Somervell, Born May 9, 1892.)

**Military History:—**

DISTINGUISHED SERVICE CROSS.

LIEUTENANT-COLONEL, TEMPORARY, CORPS OF ENGINEERS, OCT. 1, 1918.

Assistant Chief of Staff, G-1, 89th Division, Feb. 6, 1919, to May, 1919; Assistant G-4, Army of Occupation, Germany, and Assistant Chief of Staff, G-4, Army of Occupation, Germany, May, 1919, to

RETURNED TO GRADE OF CAPTAIN, JUNE 30, 1920.

MAJOR, CORPS OF ENGINEERS, JULY 1, 1920.

Oct., 1920; at Washington, D. C., Office, Chief of Engineers, Oct., 1920, to Aug., 1922; at Fort Leavenworth, Kans., student officer, Command and General Staff School, Aug., 1922, to June, 1923, when he was graduated as an Honor Graduate; General Staff Corps Eligible List; at New York City, N. Y., with the First New York City River and Harbor District, Mar., 1925, to Aug., 1925; in Europe on survey of navigation conditions on Rhine and Danube Rivers for League of Nations, to Aug., 1926; at Washington, D. C., student officer, Army War College, to June, 1926, when he was graduated; at Washington, D. C., River and Harbor District, Aug., 1926 to Apr., 1927; at Norfolk, Va., River and Harbor District, Apr. 22, 1927, to Aug. 2, 1927; at Washington, D. C., Office, Chief of Engineers, to —

Awarded

DISTINGUISHED SERVICE MEDAL.

"For exceptionally meritorious and distinguished services in positions of great responsibility. As adjutant, 15th Engineers, during the period of organization and training; in charge of construction of the Mehun ammunition depot; in charge of the construction at Is-sur-Tille depot, including the gas depot at Poinson and the Etain engine terminal; assistant chief of staff, G-3, and assistant chief of staff, G-1, 89th Division, from Oct., 1918, until the division returned to the United States, when he was assigned as assistant chief of staff, G-4, 3rd Army. In all these positions he displayed unusual vision, initiative, sound judgment, and high professional skill, contributing in a conspicuous way to the successful operations of the American forces in France."

**5212**...(Born Mich.) ....**XENOPHON H. PRICE**.....(Ap'd Mich.)...**7**
(Xenophon Herbert Price, Born Sept. 14, 1892.)

**Military History:—**

DISTINGUISHED SERVICE MEDAL.

LIEUTENANT-COLONEL, TEMPORARY, CORPS OF ENGINEERS, OCT. 1, 1918.

At Chaumont, France, with G-3, General Headquarters, American Expeditionary Forces, Nov. 30, 1918, to July 26, 1919; at Fort Leavenworth, Kans., Instructor, Staff School and School of the Line, Aug. 6, 1919, to

RETURNED TO GRADE OF CAPTAIN, AUG. 31, 1919.

MAJOR, CORPS OF ENGINEERS, JULY 1, 1920.

Sept. 27, 1920; at Cambridge, Mass., student officer, Massachusetts Institute of Technology, Sept. 27, 1920, to Sept. 1, 1921, when he was graduated with degree of Master of Science in Civil Engineering; at Washington, D. C., Executive Officer, Battle Monuments Board, War Department, Sept. 1, 1921, to June 21, 1923; appointed by the President as Secretary of the American Battle Monuments Commission on June 21, 1923; in direct charge of preparation of plans to commemorate the work of the American Expeditionary Forces in Europe during the World War and the improvement of the American military cemeteries in Europe, since Aug., 1927, in direct charge of the European Office of the Commission and its construction work abroad.

Decoration: French Legion of Honor.

**5213**...(Born N. Y.)...**ROBERT W. CRAWFORD**.....(Ap'd N. Y.)...**8**
(Robert Walter Crawford, Born Sept. 17, 1891.)

**Military History:—**

LIEUTENANT-COLONEL, TEMPORARY, CHEMICAL WARFARE SERVICE, OCT. 1, 1918.

At Washington, D. C., Assistant to Director of Chemical Warfare Service, to Dec. 7, 1918, and in office, Chief of Engineers, Dec. 7, 1918, to June 30, 1919; at New York City, N. Y., U. S. Engineer Office, July 1, 1919, to

RETURNED TO GRADE OF CAPTAIN, OCT. 6, 1919.

MAJOR, CORPS OF ENGINEERS, JULY 1, 1920.

Oct. 20, 1920; at Ithaca, N. Y., student officer, Cornell University, Oct. 20, 1920, to July 1, 1921, when he was graduated; at Washington, D. C., Office, Chief of Engineers, to Aug. 22, 1925; at Duluth, Minn., District Engineer, to Aug. 9, 1928; at Fort Leavenworth, Kans., student officer, Command and General Staff School, to June 21, 1929, when he was graduated; at Honolulu, T. H., District Engineer, to —

Awarded Croix de Guerre.

**5214**...(Born N. Y.)...**FREDERICK S. SKINNER**.....(Ap'd N. C.)...**9**
(Frederick Snowden Skinner, Born Apr. 18, 1890.)

**Military History:—**

LIEUTENANT-COLONEL, TEMPORARY, OF ENGINEERS, OCT. 1, 1918.

At Milwaukee, Wis., Assistant to District Engineer, Nov. 19, 1919, to

RETURNED TO GRADE OF CAPTAIN, DEC. 16, 1919.

MAJOR, CORPS OF ENGINEERS, JULY 1, 1920.

Mar., 1921; District Engineer, Mar., 1921, to June, 1923; (at Chicago, Ill., District Engineer [additional duty], Mar., 1921, to June, 1921); at Fort Leavenworth, Kans., student officer, Command and General Staff School, Sept. 1, 1923, to June 20, 1924, when he was graduated as a Distinguished Graduate; General Staff Corps Eligible List; at Fort Humphreys, Va., Director, Department of Military Art, The Engineer School, June 23, 1924, to June 30, 1927; at Washington, D. C., student officer, Army War College, Aug. 20, 1927, to June 30, 1928, when he was graduated; at Providence, R. I., District Engineer, July 1, 1928, to Aug. 1, 1930.

RESIGNED, AUG. 1, 1930.

Address: 919 Industrial Trust Bldg., Providence, R. I.

**5215**...(Born Tenn.).....**DABNEY O. ELLIOTT**.....(Ap'd at Large)...**10**
(Dabney Otey Elliott, Born Oct. 13, 1890.)

**Military History:—**

LIEUTENANT-COLONEL, TEMPORARY, OF ENGINEERS, OCT. 1, 1918.

At Washington, D. C., on duty in Operations Division, General Staff, Dec. 6, 1918, to Nov. 2, 1919; at Florence, Ala., River and Harbor duty in connection with construction of Wilson Dam to

RETURNED TO GRADE OF CAPTAIN, DEC. 16, 1919.

MAJOR, CORPS OF ENGINEERS, JULY 1, 1920.

Apr. 30, 1920; at Camp Humphreys, Va., on temporary duty as student officer, The Engineer School, to Aug. 20, 1920; Instructor, Engineer School, graduated 1921; detailed to command 17th Engineers (Topographic) in addition to other duties, Oct. 31, 1921, to 1922; at Corozal, Canal Zone, Executive Officer, 11th Engineers and Post, also commanding 1st Battalion, 11th Engineers, to May 13, 1924; Commanding Officer, 11th Engineers and Post; Division Engineer, Panama Canal Division and Department Engineer, Panama Canal Department, in charge of Military Survey of

Panama, to Feb., 1925; Assistant to Department Engineer, to May 1, 1925; returned to United States, May, 1, 1925; at Washington Barracks, D. C., assigned to 29th Engineers and to duty at Engineer Reproduction Plant, to Aug. 1, 1929; at St. Louis, Mo., Assistant to President, Mississippi River Commission, Sept. 3, 1929, to Dec., 1929; at Vicksburg, Miss., assigned to additional duty as Secretary, Mississippi River Commission and to duty with Organized Reserves, 4th Corps Area, Dec. 7, 1929, to —

**5216**...(Born Ky.)...**ALLEN PARKER COWGILL**....(Ap'd Nebr.)...**11**
(Born July 17, 1890.)

**Military History:—**

CAPTAIN, CORPS OF ENGINEERS, MAY 15, 1917.

MAJOR, TEMPORARY, CORPS OF ENGINEERS, AUG. 5, 1917.

RETURNED TO GRADE OF CAPTAIN, MAR. 31, 1919.

MAJOR, CORPS OF ENGINEERS, JULY 1, 1920.

At San Francisco, Calif., sick in Letterman General Hospital, Aug. 23, 1920, to Feb. 14, 1921.

MAJOR, U. S. A., RETIRED, FEB. 8, 1921,

FOR DISABILITY INCIDENT TO THE SERVICE.

**Civil History:**—Temporary instructor, Department of Mathematics, University of Nebraska, Sept. 1922, to Jan., 1923; special map work, Lincoln Gas and Electric Light Company, Sept., 1922, to May, 1923; City Commissioner and Superintendent of Streets and Public Improvements, City of Lincoln, Nebr., May 12, 1923, to May 11, 1925; Owner, Cowgill Coal Company, Oct., 13, 1925, to — student in Advanced Mathematics and Astronomy, Graduate College, University of Nebraska, June 12, 1929, to June 7, 1930, when he was given the Degree of A.M.

**5217**...(Born N. Y.)....**GEORGE FENN LEWIS***....(Ap'd at Large)...**12**
(Born Oct. 3, 1891.)

**Military History:—**

CAPTAIN, CORPS OF ENGINEERS, MAY 15, 1917.

LIEUTENANT-COLONEL OF ENGINEERS, U. S. A., OCT. 7, 1918.

RESIGNED, APR. 12, 1919.

**Civil History:**—At Cleveland, Ohio, with Anderson Rolled Gear Company, Sept. 12, 1919, to July, 1923; Secretary and Treasurer of Foote, Pierson and Company, New York City, 1923, to 1926; President and Treasurer of the same, 1926, to —; Company now in Newark, N. J.; Director of Public Safety, Montclair, N. J., 1928, to —

Address: 15 Wayside Place, Montclair, N. J.

*Son of Colonel I. N. Lewis, Class of 1884.

**5218**...(Born N. Y.).....**HARRISON BRAND, Jr.**.....(Ap'd N. Y.)...**13**
(Born Aug. 24, 1891.)

**Military History:—**

CAPTAIN, CORPS OF ENGINEERS, MAY 15, 1917.

LIEUTENANT-COLONEL, TEMPORARY, CORPS OF ENGINEERS, OCT. 7, 1918.

RETURNED TO GRADE OF CAPTAIN, OCT. 13, 1919.

RESIGNED, DEC. 24, 1919.

LIEUTENANT-COLONEL, ENGINEER SECTION, OFFICERS' RESERVE CORPS, FEB. 10, 1920.

Commissioned for a term of five years; recommissioned for a further term of five years, Feb. 10, 1925. On active duty under reserve commission at Fort Humphreys, Va., Aug. 16, to 30, 1925; Aug. 15, to 29, 1926; Aug. 14, to 24, 1927; July 8, to 21, 1928, and July 7, to 20, 1929.

Service Medals: Mexican Service Badge and Victory Medal.

**Civil History:**—With Claude I. Parker, Federal Tax Attorney, Los Angeles, Calif., Jan. 15, 1920, to Sept. 10, 1922; with Sanderson and Porter, Engineers, New York City, Oct. 13, 1922, to Apr. 30, 1923; with McCumber and Sullivan, Lawyers, Washington, D. C., June 1, 1923, to June 1, 1926; admitted to the bar of the Supreme Court of the District of Columbia, Oct. 12, 1925, and the Court of Appeals, D. C., Oct. 13, 1925; Member of law firm McCumber and Brand, Washington, D. C., June 1, 1926, to — Member, Public Utilities Commission, D. C., Mar. 7, 1927, to Mar. 4, 1929; Director, Society of American Military Engineers and Phototechnical Laboratories, Inc., Secretary and Treasurer, Aerotopograph Corporation of America, Secretary, National Republican Club; Secretary, Assistant Treasurer and Director Cadillac Investment Co.

Address: 3221 Woodland Drive, Washington, D. C.

**5219**...(Born Ohio)..**FREDERICK W. HERMAN***..(Ap'd at Large)...**14**
(Frederick William Herman, Born Nov. 30, 1890.)

**Military History:**—

CAPTAIN, CORPS OF ENGINEERS, MAY 15, 1917.

LIEUTENANT-COLONEL, TEMPORARY, CORPS OF ENGINEERS, OCT. 7, 1918.

At Louisville, Ky., Assistant to District Engineer and in charge of Locks and Dams Nos. 47 and 48, Ohio River, July 4, 1919, to

RETURNED TO GRADE OF CAPTAIN, OCT. 6, 1919.

MAJOR, CORPS OF ENGINEERS, JULY 1, 1920.

July 30, 1921; on leave of absence and changing station, to Sept. 8, 1921; at Camp Dix, N. J., commanding Battalion, 1st Engineers, Sept. 8, 1921, to Jan. 20, 1922; at Englewood, N. J., Instructor, 104th Engineers, New Jersey National Guard, Jan. 20, 1922, to May 17, 1923, and Instructor, 102nd Engineers, New York National Guard, May 17, to Aug. 24, 1923; at U. S. Military Academy, Instructor in Department of Engineering, Aug. 24, 1923, to June 15, 1925; on duty as assistant to post quartermaster, June 15, to Sept. 1, 1925; Instructor in Department of Chemistry, Sept. 1, 1925, to Sept. 1, 1926; Assistant Professor, Department of Chemistry, Sept. 1, 1926, to July 31, 1927; on leave of absence and changing station, July 31, to Aug. 29, 1927; at Fort Leavenworth, Kans., student officer, Command and General Staff School, Aug. 29, 1927, to June 15, 1928, when he was graduated; General Staff Corps Eligible List; on leave of absence and changing station, June 15, to July 27, 1928; at Schofield Barracks, Hawaii, commanding 2nd Battalion, 3rd Engineers, July 27, 1928, to Aug. 20, 1930; on leave of absence and changing station, Aug. 20 to Oct. 6; at Huntington, W. Va., District Engineer, Oct. 13, 1930, to —

*Son of Lieutenant-Colonel Fred J. Herman.

**5220**...(Born La.).....**JOHN HILL CARRUTH**.....(Ap'd La.)...**15**
(Born Feb. 19, 1890.)

**Military History:**—

LIEUTENANT-COLONEL, TEMPORARY, OF ENGINEERS, OCT. 7, 1918.

At Washington, D. C., in office of Chief of Engineers, Jan. 15, 1919, to Oct. 25, 1919; at New Orleans, La., Assistant to District Engineer, Oct. 27, 1919, to Nov. 28, 1919; at New Orleans, La., Assistant to the Officer in Charge, 4th Mississippi River District, Nov. 28, 1919, to

RETURNED TO GRADE OF CAPTAIN, DEC. 16, 1919.

MAJOR, CORPS OF ENGINEERS, JULY 1, 1920.

Oct. 11, 1920; at New York City, N. Y., Assistant to District Engineer, 2nd New York District, Oct. 13, 1920, to Dec. 1, 1920; Assistant to District Engineer, 3rd New York District, Dec., 1, 1920, to Oct. 30, 1922; at Chicago, Ill., Engineer, 6th Corps Area, Nov. 1, 1922, to Aug. 25, 1924; at Honolulu, Hawaii, 3rd Engineers, Oct. 24, 1924, to Aug. 31, 1927; at Washington, D. C., Assistant to the Chief of Engineers, in charge of the Personnel Section, Nov. 23, 1927, to —

**5221**...(Born Ill.).....**PHILIP L. THURBER**.....(Ap'd Wis.)...**16**
(Philip Loomis Thurber, Born Oct. 13, 1890.)

**Military History:—**

LIEUTENANT-COLONEL, TEMPORARY, OF FIELD ARTILLERY, NOV. 12, 1918.

At Coblenz, Germany, Assistant to Inspector-General, 3rd Army, Jan. 10, 1919, to

(DETAILED TO QUARTERMASTER CORPS, JUNE 19, 1919.)

July 2, 1919; en route to United States, July 2, 1919, to July 16, 1919; at Fort Sam Houston, Tex., Assistant Zone Supply Officer and Quartermaster, to

RETURNED TO GRADE OF CAPTAIN, MAY 7, 1920.

June 30, 1920;

(RELIEVED FROM QUARTERMASTER CORPS, JUNE 30, 1920.)

Executive and Commanding 15th Field Artillery, July 1, 1920, to

MAJOR OF FIELD ARTILLERY, JULY 1, 1920.

Sept. 1, 1923; at Fort Sill, Okla., student officer, Field Artillery School, Advanced Course, Sept. 1, 1923, to June 14, 1924, when he was graduated; at New York City, N. Y., Instructor, 104th Field Artillery, New York National Guard, June 28, 1924, to Sept. 1, 1930; at Fort Leavenworth, Kans., student officer, Command and General Staff School, Sept. 1, 1930, to —

**5222**...(Born Wis.)....**WILLIAM C. HOUGHTON**.....(Ap'd Wis.)...**17**
(William Chester Houghton, Born Sept. 6, 1888.)

**Military History:—**

MAJOR OF FIELD ARTILLERY, NATIONAL ARMY, JULY 3, 1918.

At Fort Sill, Okla., student officer, Field Artillery School, Apr. 17, 1919, to Dec. 21, 1919, when he was graduated; on leave of absence, Dec. 21, 1919, to Jan. 20, 1920; at Washington, D. C., temporary duty, office, Chief of Field Artillery, Jan. 26, to Feb. 7, 1920; en route to Panama, Feb. 7, to Feb. 19, 1920; at Corozal, Canal Zone, commanding separate Battalion, Feb. 19, to Mar. 26, 1920; commanding post, Mar. 26, 1920, to May 1, 1920; commanding separate Battalion of Mountain Artillery, May 1, to

RETURNED TO GRADE OF CAPTAIN, JUNE 30, 1920.

MAJOR OF FIELD ARTILLERY, JULY 1, 1920.

July 20, 1920; en route to New York, July 20, to Aug. 2, 1920; on leave of absence, Aug. 2, to Sept. 1, 1920; at Hoboken, N. J., temporary duty, Port of Embarkation, Sept. 1, to Sept. 15, 1920; en route to Panama, Sept. 15, to Sept. 23, 1920; at Corozal, Canal Zone, commanding separate Battalion of Mountain Artillery, Sept. 23, to Dec. 29, 1920; commanding Post, Dec. 29, 1920, to Feb. 28, 1921; at Gatun, Canal Zone, commanding battalion of Mountain Artillery, Mar. 1, 1921, to Apr. 7, 1922; en route to New York, Apr. 7, to Apr. 14, 1922; leave of absence, Apr. 14, to July 11, 1922; en route to Panama, July 11, to July 19, 1922; at Gatun, Canal Zone, commanding 1st Battalion, 4th Field Artillery, July 19, 1922, to Mar. 2, 1923; en route to New York, Mar. 2, 1923, to Mar. 10, 1923; leave of absence, Mar. 11, 1923, to Mar. 20, 1923; at Washington, D. C., duty in Office of Chief of Field Artillery, also Secretary-Treasurer of the U. S. Field Artillery Association and Editor of

The Field Artillery Journal, Mar. 20, 1923, to June 1, 1926; on leave of absence, June 1, 1926, to Sept., 1926; at Fort Sill, Okla., student officer, Advanced Course, Field Artillery School, Sept., 1926, to June 1927, when he was graduated; leave of absence June, 1927, to Sept., 1927; at Fort Leavenworth, Kans., student officer Command and General Staff School, Sept., 1927, to June 1928, when he was graduated; General Staff Corps Eligible List; on leave of absence June, 1928, to Sept., 1928; at Fort Sill, Okla., Instructor, Field Artillery School, Sept., 1928, to —

**5223**... (Born Ariz.) ..... **JOHN C. WYETH*** ..... (Ap'd at Large) ... **18**
(John Churchill Wyeth, Born Feb. 16, 1890.)

**Military History:—**

CAPTAIN OF FIELD ARTILLERY, MAY 15, 1917.

MAJOR OF FIELD ARTILLERY, NATIONAL ARMY, JULY 3, 1918.

At U. S. Military Academy, Instructor in Department of Mathematics, Aug. 20, 1919, to

RETURNED TO GRADE OF CAPTAIN, AUG. 28, 1919.

MAJOR OF FIELD ARTILLERY, JULY 1, 1920.

June 30, 1921; at Camp Knox, Ky., temporary duty with National Guard, July 1, 1921, to Aug. 26, 1921; at Chicago, Ill., student officer, University of Chicago, Sept. 1, 1921, to June 15, 1923, when he was graduated with degree of Master of Science; at Fort Bragg, N. C., Field Artillery Board, Sept. 22, 1923, to June 30, 1924; duty with 1st Battalion, 2nd Field Artillery, Separate Battalion, July 1, 1924, to July 15, 1926; at Fort Sill, Okla., student officer, Advanced Course, Field Artillery School, Sept. 7, 1926, to June 10, 1927, when he was graduated; on Post Staff, June 21, to Aug. 15, 1927; at Fort Leavenworth, Kans., student officer, Command and General Staff School, Aug. 20, 1927, to June 15, 1928, when he was graduated; General Staff Corps Eligible List; at Columbia, Mo., duty with Reserve Officers' Training Corps, Associate Professor of Military Science and Tactics, University of Missouri, Aug. 16, 1928, to June 10, 1929; at Camp Knox, Ky., Reserve Officers' Training Corps Camp, June 11, to July 26, 1929; at Columbia, Mo., University of Missouri, July 27, 1929, to —

*Son of Lieutenant-Colonel M. C. Wyeth, M.C., U. S. A.

**5224**... (Born Nebr.) ..... **ARTHUR R. HARRIS** ..... (Ap'd Nev.) ... **19**
(Arthur Ringland Harris, Born Aug. 1, 1890.)

**Military History:—**

CAPTAIN OF FIELD ARTILLERY, MAY 15, 1917.

MAJOR OF FIELD ARTILLERY, NATIONAL ARMY, JULY 3, 1918.

At Coblenz, Germany, Secretary to General Staff, American Forces in Germany, Mar. 13, 1919, to Sept. 1, 1919; Assistant G-4, American Forces in Germany, in charge of Supplies, to Mar. 10, 1920; Operations Officer, 1st Brigade, American Forces in Germany, to

RETURNED TO GRADE OF CAPTAIN, MAR. 15, 1920.

MAJOR OF FIELD ARTILLERY, JULY 1, 1920.

Aug. 1, 1920; at Ostend, Belgium, member of American Olympic Polo Team, July 17 to Aug. 1, 1920; at U. S. Military Academy, Instructor in Department of Mathematics, Aug. 24, 1920, to June, 1923; Assistant Professor of Mathematics, June, 1923 to June, 1924; at Fort Sill, Okla., student officer, Advanced Course, Field Artillery School, Aug., 1924, to June, 1925, when he was graduated; at Fort Leavenworth, Kans., student officer, General Staff and Command School, Aug., 1925, to June, 1926, when he was graduated; General Staff Corps Eligible List; at Fort Sill, Okla., Instructor, Field Artillery School, Aug., 1926, to Apr. 29, 1930; assigned to 1st Field Artillery, Apr. 29, to Sept. 1, 1930; at Fort Sheridan, Ill., assigned to 3rd Field Artillery, Sept. 1, 1930, to —

**5225**...(Born Utah)....**LESTER E. MORETON†**.....(Ap'd Utah)...**20**

**5226**...(Born Calif.).....**ROY MELVIN SMYTH†**.....(Ap'd Nev.)...**21**

**5227**...(Born Pa.).....**LA RHETT L. STUART***....(Ap'd at Large)...**22**
(La Rhett Livingston Stuart, Born Jan. 17, 1892.)

**Military History:—**

CAPTAIN, COAST ARTILLERY CORPS, JULY 25, 1917.

At U. S. Military Academy, for various periods Instructor in Departments of Chemistry, Law, Tactics and English and History, Aug. 24, 1917, to

MAJOR, TEMPORARY, COAST ARTILLERY CORPS, SEPT. 10, 1918.

RETURNED TO GRADE OF CAPTAIN, AUG. 20, 1919.

MAJOR, COAST ARTILLERY CORPS, JULY 1, 1920.

Aug. 23, 1922; at Fort Monroe, Va., student officer, Coast Artillery School, Battery Officers' Course, to June 15, 1923, when he was graduated; on leave and en route to Canal Zone, to Aug. 15, 1923; at Fort Amador, Canal Zone, commanding battalion and regimental plans and training officer, 4th Coast Artillery, to Apr. 24, 1926; en route to United States and on leave to Sept 12, 1926; at Fort Monroe, Va., student officer, at Coast Artillery School, Advanced Course, to June 15, 1927, when he was graduated; at Fort Leavenworth, Kans., student officer, Command and General Staff School, to June 15, 1928, when he was graduated; General Staff Corps Eligible List; at Fort Monroe, Va., on duty with Organized Reserves and Adjutant, Third Coast Artillery District, to —

*Son of Captain Sidney E. Stuart, Class of 1880; Grandson of Colonel LaRhett L. Livingston, Class of 1853.

**5228**...(Born Mich.)...**ALFRED EARL LARABEE**.....(Ap'd Mich.)...**23**
(Born Apr. 8, 1890.)

**Military History:—**

CAPTAIN OF FIELD ARTILLERY, MAY 15, 1917.

LIEUTENANT-COLONEL, TEMPORARY, SIGNAL CORPS, MAY 2, 1919.

At Washington, D. C., in office of Chief Signal Officer, Dec. 26, 1919, to Feb. 25, 1920; at New York City, Visiting Engineer with the American Telephone and Telegraph Co., Feb. 26, 1920, to

RETURNED TO GRADE OF CAPTAIN, MAR. 30, 1920.

(TRANSFERRED TO SIGNAL CORPS, JULY 1, 1920.)

MAJOR, SIGNAL CORPS, JULY 1, 1920.

Sept. 16, 1920; at Washington, D. C., in office of Chief Signal Officer, Sept. 17, 1920, to Oct. 10, 1922; (Signal Officer, District of Washington, Sept. 1, 1921, to Oct. 9, 1922; Ordnance Officer, District of Washington, Sept. 1, 1921, to Oct. 1, 1921; Engineer Officer, District of Washington, Sept. 1, 1921, to Oct. 9, 1922); at Honolulu, Hawaii, for the purpose of designing permanent communications system for the Island of Oahu, Oct. 11, 1922, to Aug. 20, 1923; at Washington, D. C., in office of Chief Signal Officer, Aug. 21, 1923, to Oct. 12, 1923; at New York City, visiting engineer with various commercial submarine cable companies, Oct. 13, to Nov. 7, 1923; at Washington, D. C., Seattle, Wash., London, England, and various points in the Territory of Alaska, Technical Officer in connection with the installation of a submarine cable from Seattle to Ketchikan and Seward, Alaska, Oct. 13, 1923, to Dec. 15, 1924; at San Francisco, Calif., Acting Signal Officer, 9th Corps Area, Jan. 19, to June 10, 1925; at U. S. Military Academy, Senior Instructor in Signal Communications and Post Signal Officer, July 1, 1925, to Aug., 1929.

MAJOR, U. S. A., RETIRED, DEC. 19, 1929,

FOR DISABILITY IN LINE OF DUTY.

**Civil History:**—Commercial Department, International Telegraph and Telephone (Postal Telegraph Company), 1929 to 1930.

**5229**...(Born Mich.) ....**JOHN A. BROOKS, Jr.**.....(Ap'd Mich.)...**24**
(John Adams Brooks, Jr., Born Apr. 8, 1892.)

**Military History:**—

At Aberdeen Proving Ground, Md., Assistant in Charge of Proof Department, to Nov., 1918; Supply Officer in charge of Ordnance property to

LIEUTENANT-COLONEL, TEMPORARY, ORDNANCE DEPARTMENT, AUG. 12, 1919.

RETURNED TO GRADE OF CAPTAIN, JUNE 9, 1920.

(TRANSFERRED TO ORDNANCE DEPARTMENT, JULY 1, 1920.)

MAJOR, ORDNANCE DEPARTMENT, JULY 1, 1920.

Dec., 1920; at Camp Grant, Ill., Division Ordnance Officer, Dec. 17, 1920, to Sept., 1921; at Ann Arbor, Mich., Assistant Professor of Military Science and Tactics in charge of Ordnance Unit, University of Michigan, Sept., 1921, to June, 1924; at Washington, D. C., Office of the Chief of Ordnance, in charge Reserve Section, Aug., 1924, to June, 1925; in charge Military Personnel and Training, June, 1925, to Sept., 1928; at Washington, D. C., student officer, Army Industrial College, Sept., 1928, to June, 1929, when he was graduated; en route to Philippine Islands, June, 1929, to Oct. 4, 1929; at Fort Mills, Corregidor, Harbor Defense Ordnance Officer, Oct. 4, 1929, to —

**5230**...(Born N. Y.) .**CLEVELAND H. BANDHOLTZ***. (Ap'd at Large)...**25**
(Cleveland Hill Bandholtz, Born June 13, 1891.)

**Military History:**—

At Aberdeen Proving Ground, Md., Dec. 6, 1917, to

LIEUTENANT-COLONEL, TEMPORARY, ORDNANCE DEPARTMENT, AUG. 12, 1919.

RETURNED TO GRADE OF CAPTAIN, JUNE 9, 1920.

(TRANSFERRED TO ORDNANCE DEPARTMENT, JULY 1, 1920.)

MAJOR, ORDNANCE DEPARTMENT, JULY 1, 1920.

Dec. 3, 1920; at Camp Travis, Tex., Division Ordnance Officer of the 2nd Division, Dec. 8, 1920, to Jan. 21, 1922; at Philadelphia, Pa., at Frankford Arsenal, in charge of manufacturing of artillery ammunition, Jan. 24, 1922, to Oct. 17, 1923; at Cambridge, Mass., as Assistant Professor of Military Science and Tactics, in charge of the Ordnance, Reserve Officers' Training Corps Unit, Massachusetts Institute of Technology, Oct., 19, 1923, to June 7, 1928; at Washington, D. C., Office, Chief of Ordnance, in charge of the Military Personnel Division, June 8, 1928, to Nov. 30, 1928; detailed additional member, War Department, General Staff, Dec. 1, 1928; in Office, Chief of Staff, G-4 Division, Dec. 1, 1928, to —

*Son of General H. H. Bandholtz, Class of 1890.

**5231**...(Born Ore.).....**JOHN GREEN BURR***.....(Ap'd at Large)...**26**
(Born Mar. 16, 1891.)

**Military History:**—

MAJOR OF FIELD ARTILLERY, NATIONAL ARMY, JULY 3, 1918.

At Fort Sill, Okla., student officer, Field Artillery School, Jan. 1, 1920, to

RETURNED TO GRADE OF CAPTAIN, FEB. 13, 1920.

MAJOR OF FIELD ARTILLERY, JULY 1, 1920.

Dec. 1, 1920, when he was graduated; at Camp Knox, Ky., commanding 1st Battalion, 81st Field Artillery, Dec. 2, 1920, to Sept. 1, 1921; and Instructor in Gunnery,

Field Artillery Basic School, Sept. 1, 1921, to June 10, 1922; at Fort Sill, Okla., Instructor in Gunnery, Field Artillery School, June 11, 1922, to Sept. 12, 1923; student officer, Advanced Course, Field Artillery School, Sept. 12, 1923, to June 12, 1924, when he was graduated; at Fort Bragg, N. C., Member of Field Artillery Board, June 12, 1924, to Sept. 10, 1928; at Fort Leavenworth, Kans., student officer, Command and General Staff Course, Sept. 10, 1928, to June 20, 1930, when he was graduated; at New York City, N. Y., Instructor, 104th New York National Guard, June 21, 1930, to —

*Son of Brigadier-General Edward Burr, Class of 1882.

**5232**...(Born Mass.)...**ALBION RAY ROCKWOOD**.....(Ap'd Mass.)...**27**
(Born Jan. 13, 1893.)

**Military History:—**

CAPTAIN, COAST ARTILLERY CORPS, JULY 25, 1917.

MAJOR, ORDNANCE DEPARTMENT, NATIONAL ARMY, JAN. 12, 1918.

RETURNED TO GRADE OF CAPTAIN, JUNE 19, 1918.

At Fort Mills, P. I., Feb. 25, 1919, to May 31, 1920; en route to and at Camp Lewis, Wash., with Coast Artillery, June 1, 1920, to

MAJOR, COAST ARTILLERY CORPS, JULY 1, 1920.

June 30, 1921; at Fort Worden, Wash., Battalion Commander, July 7, 1921, to Oct. 17, 1922.

HONORABLY DISCHARGED, OCT. 17, 1922,

ACT OF JUNE 30, 1922.

**Civil History:**—Went to France shortly after leaving the army. Subsequent history unknown.

**5233**...(Born N. Y.).....**FRANK L. HOSKINS**.....(Ap'd N. Y.)...**28**
(Frank Lawrence Hoskins, Born Apr. 9, 1892.)

**Military History:—**

CAPTAIN, COAST ARTILLERY CORPS, JULY 25, 1917.

MAJOR, TEMPORARY, COAST ARTILLERY CORPS, SEPT. 10, 1918.

At Headquarters South Atlantic Coast Artillery District, Charleston, S. C., District Adjutant, March 8, to July 1, 1919; at Fort Amador, Canal Zone, Sept. 26, 1919, to

RETURNED TO GRADE OF CAPTAIN, MAR. 18, 1920.

MAJOR, COAST ARTILLERY CORPS, JULY 1, 1920.

Aug. 1, 1921; at U. S. Military Academy, Instructor in Department of Philosophy, Aug. 24, 1921, to Aug. 13, 1924; Assistant Professor, Department of N. & E. Philosophy, to Aug. 10, 1925; at Fort Eustis, Va., assigned to 52nd Coast Artillery (Railway) from Aug. 24, 1925; commanding 2nd Battalion, Sept. 4, 1925, to Sept. 5, 1927; at Fort Monroe, Va., student officer, Advanced Course, Coast Artillery School, Sept. 10, 1927, to June 15, 1928; when he was graduated; at Fort Leavenworth, Kans., student officer, Command and General Staff School, (two-year course), Aug. 25, 1928, to June 15, 1930.

**5234**...(Born Me.)....**ARTHUR DOW NEWMAN**†.....(Ap'd Me.)...**29**
(Born Aug. 30, 1889.)

**Military History:—**

CAPTAIN OF CAVALRY, JUNE 2, 1917.

MAJOR OF CAVALRY, NATIONAL ARMY, JUNE 17, 1918.

At Washington, D. C., with Purchase, Storage and Traffic Division, General Staff, Jan. 13, 1919, to Mar. 10, 1920;

RETURNED TO GRADE OF CAPTAIN, MAR. 15, 1920.

at Camp Pike, Ark., Aide-de-Camp to Commanding General 3rd Division, to June 30, 1920;

MAJOR OF CAVALRY, JULY 1, 1920.

Assistant G-1, 3rd Division, July 1, 1920, to Jan., 1921; at Washington, D. C., in office of Chief of Cavalry, Jan., 1921, to July 1, 1922, when as result of injuries received at polo he

DIED, JULY 1, 1922, AT WASHINGTON, D. C.: AGED 32.

Portrait and obituary in Annual Report, Association of Graduates, for 1923.

**5235**...(Born Calif.).....**JOHN H. JOUETT**.....(Ap'd Calif.)...**30**
(John Hamilton Jouett, Born May 14, 1892.)

**Military History:—**

At Cranwell, England, under instruction as dirigible pilot, Feb. 18, 1919, to May, 1919;

LIEUTENANT-COLONEL, TEMPORARY, AIR SERVICE, MAY 9, 1919.

at Washington, D. C., July 1, 1919, to Sept., 1919; at Langley Field, Va., Commanding Officer Balloon and Airship activities, to

RETURNED TO GRADE OF CAPTAIN, JUNE 30, 1920.

(TRANSFERRED TO AIR SERVICE, JULY 1, 1920.)

MAJOR, AIR SERVICE, JULY 1, 1920.

Dec., 1920; at Brooks Field, San Antonio, Tex., commanding officer, Dec., 1920, to Oct., 1921; at Fort Sill, Okla., Post Field, Oct., 1921, to Feb., 1922; at Langley Field, Va., student officer, and instructor, Air Corps Tactical School, 1922, to Mar., 1924, graduated, June, 1923; at Brooks Field, Tex., student officer, Air Corps Primary Flying School and student officer, Air Corps Advanced Flying School, Kelly Field, Mar. 15, 1924, to Sept. 1, 1924, when he was graduated; at Washington, D. C., Chief of Personnel Division, Office, Chief of Air Corps, Sept. 15, 1924, to June 15, 1928; at Fort Crockett, Tex., Commanding Officer, 3rd Attack Group Air Corps and Ellington Field, Aug. 15, 1928, to Mar. 4, 1930.

RESIGNED, MAR. 4, 1930.

**Civil History:**—Manager, Aviation Department, Standard Oil Company of Louisiana, Mar. 4, 1930, to —

Address: c/o Standard Oil Company of Louisiana, 2134 St. Charles Ave., New Orleans, La.

**5236**...(Born Tex.).....**JOHN W. BUTTS†**.....(Ap'd Tex.)...**31**

**5237**...(Born Iowa).....**JOHN B. ANDERSON**.....(Ap'd Iowa)...**32**
(John Benjamin Anderson, Born Mar. 10, 1891.)

**Military History:—**

At Washington, D. C., Office, Chief of Field Artillery, Oct. 2, 1918, to

LIEUTENANT-COLONEL, TEMPORARY, OF FIELD ARTILLERY, OCT. 24, 1918.

RETURNED TO GRADE OF CAPTAIN, MAR. 15, 1920.

MAJOR OF FIELD ARTILLERY, JULY 1, 1920.

Sept., 1922; at Fort Sill, Okla., student officer, Field Artillery School, Sept. 10, 1922, to June 20, 1923, when he was graduated; at Fort Benning, Ga., commanding 83rd Field Artillery, June 20, 1923, to Sept. 1, 1924; at Fort Leavenworth, Kans..

student officer, Command and General Staff School, to June 21, 1925, when he was graduated as an Honor Graduate; General Staff Corps Eligible List; at Manila, P. I., commanding 2nd Battalion, 24th Field Artillery, Oct. 1, 1925, to July 1, 1927; at Washington, D. C., student officer, Army War College, Aug. 15, 1927, to June 30, 1928, when he was graduated; at Washington, D. C., Personnel Division, War Department General Staff, to — (War Department Representative to International Conference on sick and wounded soldiers and prisoners of War, Geneva, Switzerland, June 20, 1929, to Aug. 20, 1929).

**5238**...(Born Ind.).....**CEDRIC W. LEWIS**.....(Ap'd Ill.)...**33**
(Cedric Watterson Lewis, Born June 19, 1891.)

**Military History:—**

MAJOR OF INFANTRY, NATIONAL ARMY, JUNE 17, 1918.

At Camp Funston, Kans., with 14th Infantry Brigade, Dec. 22, 1919, to Mar., 1919; Assistant Department and Education and Recreation Officer, Central Department, and then 6th Corps Area, at Chicago, Ill., and Fort Sheridan, Ill., Mar., 1919, to

RETURNED TO GRADE OF CAPTAIN, JUNE 30, 1920.

MAJOR OF INFANTRY, JULY 1, 1920.

Mar., 1921;

(TRANSFERRED TO SIGNAL CORPS, MAR. 10, 1921.)

at Fort Sheridan, Ill., Assistant Signal Officer, 6th Corps Area and Post Signal Officer, Mar. 10, 1921, to Aug. 31, 1921; at Camp Alfred Vail, N. J., student officer, Signal School, Sept. 1, 1921, to June 18, 1922; when he was graduated; at Atlanta, Ga., duty Summer Training Camp, Reserve Officers' Training Corps, June 20, 1922, to Aug. 1, 1922; at Fort Sam Houston, Tex., Post and Division Signal Officer, 2nd Division, Aug. 1, 1922, to May 31, 1925; at Fort Leavenworth, Kans., student officer, Command and General Staff School, Sept., 1925, to June, 1926, when he was graduated; General Staff Eligible List; at Fort Monmouth, N. J., Director, Department of Applied Communications, The Signal School, July 1, 1926, to June 30, 1928; Director, Department of Communication Engineering, The Signal School, July 1, 1928, to Aug. 31, 1930; at Washington, D. C., Office of the Chief Signal Officer, as Officer in Charge of Army Pictorial Service, Sept. 1, 1930, to —

**5239**...(Born Colo.).....**FRITZ PHILIP LINDH**.....(Ap'd R. I.)...**34**
(Born Jan. 5, 1891.)

**Military History:—**

CAPTAIN OF INFANTRY, MAY 15, 1917.

MAJOR, ORDNANCE DEPARTMENT, NATIONAL ARMY, JAN. 13, 1918.

RETURNED TO GRADE OF CAPTAIN, MAR. 15, 1920.

RESIGNED, APR. 19, 1920.

**Civil History:**—At Peoria, Ill., Account Executive at Holt Manufacturing Co.; representing the Advertising Agency Cleland, Inc., 171 Madison Ave., New York City; Chief Engineer, Graton and Knight Manufacturing Co., Worcester, Mass., 1921; District Sales Manager, Chicago Belting Co., Pittsburgh, Pa., 1922 to 1924; Bonbright & Co., Inc., Investment Bankers, New York City, 1924, to —

Address: 25 Nassau Street, New York City, N. Y.

**5240**...(Born Mo.)....**JOSEPH De MOSS McCAIN**...(Ap'd at Large)...**35**
(Born Apr. 2, 1892.)

**Military History:—**

MAJOR, TEMPORARY, COAST ARTILLERY CORPS, OCT. 11, 1918.

At Marseilles, France, Assistant Base Inspector, Base Section No. 6, Mar. 6, 1919, to July 18, 1919; sick in hospital, en route to the United States and on leave of absence, to June 5, 1920; at Camp Eustis, Va., with 30th Coast Artillery Brigade, June 7, 1920, to

RETURNED TO GRADE OF CAPTAIN, JUNE 30, 1920.

MAJOR, COAST ARTILLERY CORPS, JULY 1, 1920.

Aug. 1, 1920; at Camp Devens, Mass., with 42nd Artillery, Coast Artillery Corps., Aug. 5, to Aug. 17, 1920; at Fort Monroe, Va., Instructor, Coast Artillery School, Aug. 19, 1920, to Aug. 21, 1921; at West Point, N. Y., Instructor, U. S. Military Academy, Aug. 23, 1921, to July 25, 1924; on leave of absence to Sept. 12, 1924; at Fort Monroe, Va., student officer, Advanced Course, Coast Artillery School, Sept. 13, 1924, to June 25, 1925, when he was graduated; on leave of absence to Aug. 29, 1925; at Fort Leavenworth, Kans., student officer, Command and General Staff School, Sept. 1, 1925, to June 18, 1926, when he was graduated; on leave of absence to July 23, 1926; at Fort Monroe, Va., and Aberdeen Proving Ground, Md., with the 61st Coast Artillery, July 26, 1926, to Aug. 31, 1928; Member, Coast Artillery Board, Sept. 1, 1928, to July 18, 1930; on leave of absence to Aug. 13, 1930; at Aberdeen Proving Ground, Md., with 69th Coast Artillery, Aug. 15, 1930, to Dec. 20, 1930.

**5241**...(Born Nebr.)....**HARRY CLYDE INGLES**.....(Ap'd Nebr.)...**36**
(Born Mar. 12, 1888.)

**Military History:—**

CAPTAIN OF INFANTRY, MAY 15, 1917.

MAJOR, TEMPORARY, SIGNAL CORPS, OCT. 20, 1917.

MAJOR OF INFANTRY, NATIONAL ARMY, JUNE 17, 1918.

At Camp Normoyle, Tex., commanding Motor Transport Corps Repair Unit No. 304, to Aug. 20, 1919; at Fort Leavenworth, Kans., student officer, Army Signal School, Sept. 1, 1919, to

RETURNED TO GRADE OF CAPTAIN, SEPT. 12, 1919.

June 15, 1920, when he was graduated; at Camp Vail, N. J., Instructor, Signal Corps, Reserve Officers' Training Corps, July 1, 1920, to

(TRANSFERRED TO SIGNAL CORPS, JULY 1, 1920.)

MAJOR, SIGNAL CORPS, JULY 1, 1920.

Aug. 23, 1920; at Fort Benning, Ga., Instructor, Infantry School, Sept. 1, to 30, 1920; at Minneapolis, Minn., duty with Reserve Officers' Training Corps, University of Minnesota, Oct. 1, 1920, to Aug. 1, 1921; at Manila, P. I., Signal Officer, Philippine Division, Oct. 1, 1921, to Oct. 23, 1923; at Fort Monmouth, N. J., Director, Signal School, Jan. 24, 1924, to June 15, 1926; duty with 1st Signal Battalion, June 15, to Aug. 20, 1926; at Fort Leavenworth, Kans., student officer, Command and General Staff School, Aug. 20, 1926, to July 13, 1927, when he was graduated as a Distinguished Graduate; General Staff Corps Eligible List; Instructor, Command and General Staff School, July 13, 1927, to —

**5242**...(Born Mo.).....**JAMES L. BRADLEY**.....(Ap'd Mo.)...**37**
(James Lester Bradley, Born May 18, 1891.)

**Military History:—**

MAJOR OF INFANTRY, NATIONAL ARMY, JUNE 17, 1918.

At Camp Benning, Ga., Secretary of Infantry School of Arms, Oct. 7, 1918, to

RETURNED TO GRADE OF CAPTAIN, FEB. 11, 1920.

MAJOR OF INFANTRY, JULY 1, 1920.

July, 1920; at Camp Sherman, Ohio, Acting Battalion Commanding Officer, July to Sept., 1920; at Camp Perry, Ohio, Statistical Officer, National Matches, Aug. to Sept., 1920; at Schofield Barracks, Hawaii, Battalion Commanding Officer, 44th and 21st Infantry, Dec., 1920, to Nov., 1923; at Fort Missoula, Montana, Battalion and Post Commanding Officer, 4th Infantry, Jan., 1923, to July, 1924; at Fort Benning, Ga., student officer, Advanced Class, The Infantry School, Sept., 1924, to June, 1925, when he was graduated; at Fort Leavenworth, Kans., student officer, Command and General Staff School, Aug., 1925, to June 1926, when he was graduated as an Honor Graduate; General Staff Corps Eligible List; at Fort Benning, Ga., Instructor, Tactics, The Infantry School, Aug., 1926, to —

**5243**...(Born Wis.).....**WILLIS JAMES TACK**.....(Ap'd Wis.)...**38**
(Born July 18, 1892.)

**Military History:—**

MAJOR OF INFANTRY, NATIONAL ARMY, JUNE 17, 1918.

At Camp Grant, Ill., with 54th Infantry, Sept. 27, 1919, to

RETURNED TO GRADE OF CAPTAIN, JUNE 30, 1920.

MAJOR OF INFANTRY, JULY 1, 1920.

Oct. 14, 1920; at Camp Benning, Ga., student officer, Infantry School, Field Officers' Course, Oct. 16, 1920, to June 30, 1921, when he was graduated; Instructor, Infantry School, July 1, 1921, to May 31, 1922; at Camp McClellan, Ala., Instructor 4th Corps Area Training Center, June 1, 1922, to July 28, 1922; at Camp Alfred Vail, N. J., Infantry Liaison Officer, Signal Corps School, Aug. 15, 1922, to Sept. 9, 1924; at Fort Sam Houston, Tex., commanding 2nd Battalion, 1st Infantry, Sept. 27, 1924, to Oct. 4, 1924; Executive Officer, 4th Brigade, Oct. 5, 1924, to Nov. 18, 1924; commanding 2nd Battalion, 1st Infantry, Nov. 19, 1924, to June 30, 1925; at Fort Leavenworth, Kans., student officer, Command and General Staff School, Aug. 21, 1925, to June 18, 1926, when he was graduated; General Staff Corps Eligible List; at Fort Benning, Ga., Instructor, Infantry School, July 31, 1926, to June 12, 1929; at Fort Lewis, Wash., Commanding Special Troops, 3rd Division (Headquarters Commandant and Provost Marshal), July 24, 1929, to —

Awarded Silver Star Citation.

Decorations: Chevalier of the Legion of Honor; Croix de Guerre with Palm; authorized to wear the Fourragere as an individual.

Service Medals: Mexican Service. Victory with three battle clasps.

**5244**...(Born Pa.).....**EDWARD L. N. GLASS**.....(Ap'd at Large)...**39**
(Edward Leuffer Nevin Glass, Born July 4, 1890.)

**Military History:—**

MAJOR OF CAVALRY, NATIONAL ARMY, JUNE 17, 1918.

RETURNED TO GRADE OF CAPTAIN, MAR. 17, 1920.

At Fort Huachuca, Ariz., commanding troop, Mar. 17, 1920, to June 30, 1920; Post and Regimental Adjutant, July 1, 1920, to

MAJOR OF CAVALRY, JULY 1, 1920.

Dec. 31, 1921; commanding Squadron, 10th Cavalry, Jan. 1, 1922, to July 16, 1922; at Mexico City, Mexico, Military Attaché, July 17, 1922, to Apr. 10, 1926; attached to 2nd Cavalry, Aug. 13, 1926, to Sept. 4, 1926; at Fort Riley, Kans., student officer, Cavalry School, Sept. 5, 1926, to June, 1927, when he was graduated; at Fort Leavenworth, Kans., student officer, Command and General Staff School, Sept., 1927, to June, 1928, when he was graduated; General Staff Corps Eligible List; arrived Honolulu, T. H., July 27, 1928; at Schofield Barracks, T. H., Acting G-1, Hawaiian Division, July 28, 1928, to Oct. 31, 1929, and Acting G-2, Hawaiian Division, Jan. 1, 1929, to Oct. 31, 1929; at Fort Bliss, Tex., assigned 1st Cavalry

Division; assigned 8th Cavalry, joined Nov. 12, 1929; commanding 1st Squadron, 8th Cavalry, Dec. 1, 1929, to —

Service Medals: Border Service; Victory, 2 clasps.

**5245**... (Born Okla.) ..... **CHARLES W. FOSTER**..... (Ap'd at Large) ...**40**
(Charles Watson Foster, Born Dec. 29, 1891.)

**Military History:—**

CAPTAIN OF CAVALRY, JUNE 4, 1917.

MAJOR OF CAVALRY, NATIONAL ARMY, JUNE 17, 1918.

RETURNED TO GRADE OF CAPTAIN, MAR. 15, 1920.

At Fort Sam Houston, Tex., Aide-de-Camp to Major-General Dickman, Mar. 15, 1920, to July 1, 1920;

MAJOR OF CAVALRY, JULY 1, 1920.

Assistant to Assistant Chief of Staff for War Plans and Training, 8th Corps Area, July 1, 1920, to Aug. 1, 1921; at West Point, N. Y., U. S. Military Academy, Instructor in Department of History, Aug. 24, 1921, to Jan. 1, 1923; at Fort Oglethorpe, Ga., with 6th Cavalry, Jan. 4, to Apr. 24; at Camp McClellan, Ala., with 6th Cavalry, to May 15, and Assistant to Assistant Executive for Training, to Sept. 11, 1923; on march to and at Fort Oglethorpe, Ga., with 6th Cavalry, to Sept. 2, 1924; at Fort Riley, Kans., student officer, Cavalry School, to June, 1925, when he was graduated; at Camp Custer, Mich., July 1, to Aug. 15; at Fort Leavenworth, Kans., student officer, Command and General Staff School, 1925 to 1926, when he was graduated as an Honor Graduate; General Staff Corps Eligible List; at Fort Huachuca, Ariz., with 10th Cavalry, to Sept. 9, 1927, when he was ordered to his home to await retirement.

MAJOR, U. S. A., RETIRED, JAN. 20, 1928,

FOR DISABILITY IN LINE OF DUTY.

Awarded

DISTINGUISHED SERVICE MEDAL.

"For exceptionally meritorious and distinguished services. He served with the 3rd Division as assistant G-3, during May and June, 1918, assistant chief of staff G-3 from June to Sept., 1918; as assistant, G-3, 1st and 7th Army Corps, from Sept. to Nov., 1918; and assistant G-3, 3rd Army, from Nov., 1918, to July, 1919. By his marked ability, devotion to duty, and high military attainments he contributed materially to the successes achieved by the commands with which he served."

Awarded Croix de Guerre with Palm.

**Civil History:**—Manager, Washington Touring Camp, Welfare and Recreation Association, Public Buildings and Grounds, 1928 to 1929; Manager, Horse Farm, Middleburg, Va., William Ziegler, Jr., owner, wintering place for race string, 1929 to 1930.

**5246**... (Born Ore.) ..... **WILLIAM E. BURR***..... (Ap'd at Large) ...**41**
(William Edward Burr, Born Dec. 7, 1889.)

**Military History:—**

LIEUTENANT-COLONEL, TEMPORARY, OF FIELD ARTILLERY, MAY 6, 1919.

At Washington, D. C., in office of Chief of Field Artillery, Sept. 7, 1919, to Mar. 15, 1919; at Urbana, Ill., Field Artillery, Reserve Officers' Training Corps, University of Illinois, Mar., 1920, to

RETURNED TO GRADE OF CAPTAIN, MAR. 15, 1920.

MAJOR OF FIELD ARTILLERY, JULY 1, 1920.

Aug., 1924; at Fort Bragg, N. C., Executive and Adjutant, Aug., 1924, to Aug., 1929; at Fort Leavenworth, Kans., student officer, Command and General Staff School, Aug., 1929, to June, 1931.

Cited by General Pershing Apr. 6, 1919, for service with 17th Field Artillery, American Expeditionary Forces; cited by Major-General LeJeune, Commanding General, 2nd Division for distinguished and exceptional gallantry, Blanc Mont, Oct. 6, 1918; for service at St. Mihiel, with 2nd Field Artillery Brigade, 2nd Division; authorized by Adjutant-General's Office, to wear Fourragere for service with 2nd Division, during engagements in which Division cited by the French Army.

Awarded Croix de Guerre; Chevalier Legion d'Honneur.

*Son of Brigadier-General Edward Burr, Class of 1882.

**5247**...(Born Pa.).....**EUGENE VILLARET**.....(Ap'd N. Y.)...**42**
(Born July 12, 1888.)

**Military History:—**

MAJOR, TEMPORARY, COAST ARTILLERY CORPS, OCT. 11, 1918.

At Fort Monroe, Va., Instructor in Tactics, Coast Artillery Training Center, Feb. 8, 1919, to June, 1919; at Washington, D. C., Recruiting Division, Adjutant-General's Office, June, 1919, to

RETURNED TO GRADE OF CAPTAIN, MAR. 15, 1920.

MAJOR, COAST ARTILLERY CORPS, JULY 1, 1920.

July 18, 1920; en route United States to France, July 26, to Aug. 2, 1920; at Paris, France, Assistant Military Attaché, Aug. 2, 1920, to Aug. 6, 1922; en route France to United States, Aug. 6 to 14, 1922; at Fort H. G. Wright, N. Y., commanding 2nd Battalion, 11th Coast Artillery, Sept. 2, 1922, to Dec. 31, 1923; at Fort Monroe, Va., student officer, Advanced Course, Coast Artillery School, Jan. 2, to June 12, 1924, when he was graduated; at Fort H. G. Wright, N. Y., commanding 2nd Battalion, 11th Coast Artillery, June 13, 1924, to Aug. 20, 1925; at Fort Leavenworth, Kans., student officer, Command and General Staff School, Aug. 24, 1925, to June 12, 1926, when he was graduated; General Staff Corps Eligible List; en route to Canal Zone, Sept. 2, to 10, 1926; at Fort Randolph, Canal Zone, commanding 2nd Battalion, 65th Coast Artillery (AA), Sept. 10, 1926, to May 28, 1929; en route to United States, May 28 to June 4, 1929; at Chicago, Ill., student officer, Quartermaster Subsistence School, Aug. 20, 1929, to May 29, 1930, when he was graduated; en route to France, June 18 to 26, 1930; at Paris, France, student office, Ecole Supérieure de Guerre, Nov. 4, 1930, to—

Decoration: Chevalier, Legion of Honor, France, 1922.

Service Medals: Victory Medal with 3 battle clasps.

**5248**...(Born Ohio).....**CUYLER L. CLARK**.....(Ap'd Ohio)...**43**
(Cuyler Llewellyn Clark, Born May 29, 1890.)

**Military History:—**

MAJOR OF FIELD ARTILLERY, NATIONAL ARMY, JULY 3, 1918.

At Camp Bragg, N. C., Battalion Commanding Officer, 20th Field Artillery, July 21, 1919, to

RETURNED TO GRADE OF CAPTAIN, JUNE 30, 1920.

MAJOR OF FIELD ARTILLERY, JULY 1, 1920.

Nov., 1920; at Camp Jackson, N. C., Battalion Commanding Officer, 20th Field Artillery, Nov., 1920, to Sept., 1921; at Camp Bragg, N. C., Battalion Commanding Officer, 17th Field Artillery, Sept., 1921, to Apr. 29, 1922; at Camp McClelland, Ala., Senior Artillery Instructor, 4th Corps Area Training Center, Apr. 29, 1922, to July, 1922; at Fort Sill, Okla., student officer, Advanced Course, School of

Fire, Sept., 1922, to June, 1923, when he was graduated; at Norman, Okla., Professor of Military Science and Tactics, University of Oklahoma, June, 1923, to Aug., 1927; at Fort Leavenworth, Kans., student officer, Command and General Staff School, Aug., 1927, to June, 1928, when he was graduated; General Staff Corps Eligible List; at Fort Bliss, Tex., duty with 82nd Field Artillery, June, 1928, to Feb. 11, 1929; Assistant Adjutant-General, 1st Cavalry Division, Feb. 11, 1929, to Sept. 1, 1929; commanding Special Troops, 1st Cavalry Division and Provost Marshal, Sept., 1929, to —

**5249**...(Born Pa.).....**REIFF HESSER HANNUM**.....(Ap'd Pa.)...**44**
(Born Sept. 3, 1889.)

**Military History:—**

MAJOR, TEMPORARY, COAST ARTILLERY CORPS, SEPT. 10, 1918.

At U. S. Military Academy, West Point, N. Y., Post Exchange Officer, to Oct. 19, 1918; Assistant to Quartermaster, Oct. 19, 1918, to

RETURNED TO THE GRADE OF CAPTAIN, AUG. 20, 1919.

MAJOR, COAST ARTILLERY CORPS, JULY 1, 1920.

(TRANSFERRED TO ORDNANCE DEPARTMENT, MAR. 18, 1921.)

Aug. 27, 1921; on leave of absence to Sept. 27, 1921; at Fort Bliss, Tex., Ordnance Officer, 1st Cavalry Division, Oct. 2, 1921, to June 24, 1923; at Watertown Arsenal, Mass., student officer, Ordnance School, July 1, 1923, to June 30, 1925, when he was graduated; at Aberdeen Proving Ground, Md., on duty in Gun Testing Division, June 30, 1925, to Oct. 29, 1925; sick, Oct. 30, 1925, to Aug. 17, 1926; at Washington, D. C., student officer, Army Industrial College, Aug. 18, 1926, to June 25, 1927, when he was graduated; on leave of absence and en route to Hawaii, to Oct. 7, 1927; at Honolulu, T. H., Assistant to the Commanding Officer, Hawaiian Ordnance Depot, Oct. 7, 1927, to (Acting Department Ordnance Officer, Apr. 6, to May 22, 1928; June 22, to Aug. 24, 1928) Oct. 1, 1928; at Schofield Barracks, T. H., Hawaiian Ordnance Depot, Oct. 1, 1928, to (Ordnance Officer, Hawaiian Division, Oct. 10, 1928, to July 1, 1930) July 1, 1930, on leave of absence and en route to station to Oct. 6, 1930; at Fort Sill, Okla., Ordnance Officer, Field Artillery School, Oct 6, 1930, to —

**5250**...(Born N. Y.).....**CLARENCE C. BENSON**.....(Ap'd N. Y.)...**45**
(Clarence Corinth Benson, Born Nov. 22, 1891.)

**Military History:—**

CAPTAIN OF CAVALRY, JUNE 4, 1917.

MAJOR OF CAVALRY, NATIONAL ARMY, JUNE 17, 1918.

At Camp Meade, Md., commanding Light Tank Battalion, Mar. 25, 1919, to

RETURNED TO GRADE OF CAPTAIN, JUNE 30, 1920.

MAJOR OF CAVALRY, JULY 1, 1920.

Dec. 31, 1920; at Headquarters 3rd Corps Area, Fort Howard, Md., Assistant G-1, Jan. 1, to Sept. 10, 1921; at Fort Riley, Kans., student officer at Cavalry School, Sept. 10, 1921, to June 10, 1922, when he was graduated, and Instructor in Department of Tactics, Cavalry School, June 11, 1922, to June 10, 1923; Member of Cavalry Board and Instructor in Department of Tactics, Cavalry School, June 11, 1923, to Sept. 1, 1924; (graduated June 10, 1924, from Field Officers' Course, Cavalry School); at Fort Leavenworth, Kans., student officer at Command and General Staff School, Sept. 1, 1924, to June 19, 1925, when he was graduated; General Staff Corps Eligible List; at Fort Myer, Va., with 3rd Cavalry, June 22 to Sept. 1, 1925; at U. S. Military Academy, Assistant Professor, Department of English, Sept. 1, 1925, to July 4, 1928; at Fort George G. Meade, Md., temporary duty with Experimental Mechanized Force, July 4, to Sept. 10, 1928; student officer, Tank School, Sept. 11, 1928, to July 3, 1929, when he was graduated; at Washington, D. C., Army War College, Historical Section, July 4, 1929, to —

**5251**...(Born Ga.)...**THOMAS HENRY REES, Jr.***....(Ap'd Mich.)...**46**
(Born June 6, 1891.)

**Military History:—**

CAPTAIN OF CAVALRY, JUNE 8, 1917.

MAJOR OF CAVALRY, NATIONAL ARMY, JUNE 17, 1918.

At U. S. Military Academy, Instructor in Department of Mathematics, Sept. 4, 1918, to

RETURNED TO GRADE OF CAPTAIN, AUG. 24, 1919.

MAJOR OF CAVALRY, JULY 1, 1920.

Aug. 27, 1922; at Fort Riley, Kans., student officer, Troop Officers' Class and Advanced Class, the Cavalry School, Sept. 1, 1922, to July 1, 1923, when he was graduated; at Fort Leavenworth, Kans., Reserve Officers' Camp as Instructor, July 1, to 31, 1923; at Fort Leavenworth, Kans., student officer, Command and General Staff School, Aug. 1, 1923, to June 30, 1924, when he was graduated as an Honor Graduate; General Staff Corps Eligible List; at Fort Leavenworth, Kans., Education and Recreation Officer, U. S. Disciplinary Barracks, Aug. 1, 1924, to Apr. 15, 1926; en route to Philippine Islands, Apr. 16, 1926, to May 31, 1926; at Camp Stotsenburg, P. I., Squadron Commander and Regimental Executive, 26th Cavalry, June 1, 1926, to May 2, 1928; en route to United States and leave of absence, May 3, 1928, to Aug. 9, 1928; at Fort Leavenworth, Kans., Instructor, Command and General Staff School, Aug. 10, 1928, to—

*Son of Brigadier-General Thomas H. Rees, Class of 1886.

**5252**...(Born Pa.).....**FLOYD R. WALTZ**.....(Ap'd Pa.)...**47**
(Floyd Randall Waltz, Born Oct. 30, 1890.)

**Military History:—**

LIEUTENANT-COLONEL, TEMPORARY, OF INFANTRY, OCT. 14, 1918.

At Camp Dodge, Iowa, with 59th Infantry, Feb. 7, to July 27, 1920; (on special duty in Camp Recruiting Office, as Assistant, Feb. 10, to Mar. 17, 1920, and as Recruiting Officer, 4th Division, Mar. 17, to May 15, 1920; on duty as Camp Range Officer, May 15, 1920, to

RETURNED TO GRADE OF CAPTAIN, JUNE 30, 1920.

MAJOR OF INFANTRY, JULY 1, 1920.

July 27, 1920); on detached duty with 39th Infantry, June 27, to 30, 1920; at Camp Lewis, Wash., with 59th Infantry, July 1, 1920 to Aug. 19, 1921; (on special duty as Camp Range Officer, July 1, to Oct., 1920); at Fort George Wright, Wash., (on temporary duty with Examining Board of Officers, Oct. 15, to Oct. 25, 1920); on duty commanding 1st Battalion, 59th Infantry, Oct., 1920, to Aug. 19, 1921; except for temporary duty as student at ninth Corps Area Chemical Warfare School, Camp Lewis, Wash., Nov. 29, to Dec. 11, 1920, when he was graduated; relieved from assignment to 59th Infantry and placed on D. O. L., Aug. 19, 1921; at U. S. Military Academy, West Point, N. Y., Instructor in English, Aug. 24, 1921, to June, 1923; Instructor in Economics and Government, June, 1923, to June 30, 1924, as Assistant Professor of History, July 1, 1924, to Aug. 19, 1925; and on additional duty with Department of Tactics, Dec. 7, 1922, to Apr. 20, 1923, July 2 to 30, 1923; Assistant to the Quartermaster, May 11, to June, 1925; at Fort Benning, Ga., student officer, Advanced Course, The Infantry School, Aug. 20, 1925, to Aug. 16, 1926, when he was graduated; at Fort Leavenworth, Kans., student officer, Command and General Staff School, Aug. 20, 1926, to Aug. 14, 1927, when he was graduated as a Distinguished Graduate; General Staff Corps Eligible List; en route to Hawaiian Department, Aug. 15, to 24, 1927; at Schofield Barracks, T. H., assigned to 27th Infantry, Aug. 24, 1927, commanding 1st Battalion, 27th Infantry, Aug. 24, 1927, to Apr. 19, 1928; on duty with Headquarters 22nd Brigade as Acting Executive and Adjutant, Apr. 20, to June 23, 1928; assigned to 22nd Brigade, June 23, 1928; as Executive and Adjutant, June 23, 1928, to Feb. 1,

1929, and as Executive, Feb. 1, 1929, to Apr. 1, 1930, except for temporary duty as student at Schofield Barracks, T. H., School for Bakers and Cooks, Oct. 1, to Nov. 30, 1929, when he was graduated; en route to station, Apr. 1 to 29, 1930; on leave of absence, Apr. 30, to Aug. 23, 1930; at Fort George G. Meade, Md., with First Tank Regiment, Aug. 24, to Sept. 5, 1930, and as student officer, Tank School, Sept. 6, 1930, to —

Awarded Silver Star Citation.

**5253**...(Born S. C.)....**JOHN H. WOODBERRY**.....(Ap'd S. C.)...**48**
(John Henry Woodberry, Born Feb. 22, 1889.)

**Military History:—**

LIEUTENANT-COLONEL, TEMPORARY, ORDNANCE DEPARTMENT, AUG. 2, 1919.

At Frankford Arsenal, Pa., in charge of Artillery Ammunition and Experimental Departments, Jan. 31, 1920, to

RETURNED TO GRADE OF CAPTAIN, JUNE 9, 1920.

(TRANSFERRED TO ORDNANCE DEPARTMENT, JULY 1, 1920.)

MAJOR, ORDNANCE DEPARTMENT, JULY 1, 1920.

Jan. 1, 1922; at Fort Crook, Nebr., Ordnance Officer, Headquarters, 7th Corps Area, Jan. 5, 1922, to July 1, 1923; at Washington, D. C., Office of Chief of Ordnance, Ammunition Supply and General Supply, to Sept. 5, 1927; at Washington, D. C., student officer, Army Industrial College, to June 22, 1928, when he was graduated; at Fort Leavenworth, Kans., student officer, Command and General Staff School, Aug. 22, 1928, to June 20, 1930, when he was graduated; at Fort Bliss, Tex., Division (1st Cavalry Division) and Post Ordnance Officer, to —

**5254**...(Born Minn.)..**CARL EUGENE FOSNES†**.....(Ap'd Minn.)...**49**

**5255**...(Born Conn.).....**HAROLD F. LOOMIS**.....(Ap'd Conn.)...**50**
(Harold Francis Loomis, Born June 19, 1890.)

**Military History:—**

CAPTAIN, COAST ARTILLERY CORPS, JULY 25, 1917.

MAJOR, TEMPORARY, COAST ARTILLERY CORPS, SEPT. 20, 1928.

LIEUTENANT-COLONEL, TEMPORARY, COAST ARTILLERY CORPS, OCT. 19, 1918.

At Fort Monroe, Va., Director of Non-Commissioned Officers' School, Coast Artillery School, Apr. 8 to June 11, 1919; with American Forces in France to Oct. 6, 1919; at Fort Monroe, Va., Instructor, Coast Artillery School, Oct. 15, 1919, to

RETURNED TO GRADE OF CAPTAIN, FEB. 11, 1920.

MAJOR, COAST ARTILLERY CORPS, JULY 1, 1920.

Aug. 2, 1920; at U. S. Military Academy, Instructor in Department of Modern Languages, Aug. 24, 1920, to July 1, 1924; at Fort Monroe, Va., student officer, Advanced Course, Coast Artillery School, Sept. 15, 1924, to June 15, 1925, when he was graduated; at Fort Hancock, New Jersey, with 7th Coast Artillery, June 17, 1925, to Aug. 1, 1927; at Fort Leavenworth, Kans., student officer, Command and General Staff School, Aug. 24, 1927, to June 15, 1928, when he was graduated; General Staff Corps Eligible List; at Fort Monroe, Va., Instructor, Department of Tactics, Coast Artillery School, June 16, 1928, to —

**5256**...(Born Wis.)..**LELAND HAROLD STANFORD**....(Ap'd Ohio)...**51**
(Born June 7, 1891.)

**Military History:—**

CAPTAIN, COAST ARTILLERY CORPS, JULY 25, 1917.

In Department Signal Office, Southern Department, Jan. 6, 1919, to

MAJOR, TEMPORARY, SIGNAL CORPS, JUNE 12, 1919.

RETURNED TO GRADE OF CAPTAIN, MAR. 15, 1920.

(TRANSFERRED TO SIGNAL CORPS, JULY 1, 1920.)

MAJOR, SIGNAL CORPS, JULY 1, 1920.

Sept. 1, 1920 and of the 8th Corps Area, to Dec. 28, 1920; at Fort McPherson, Ga., Signal Officer, 4th Corps Area, Dec. 28, 1920, to Feb. 20, 1921; at Fort Sam Houston, Tex., Assistant Signal Officer, 8th Corps Area, Feb. 20, 1921 to Sept. 24, 1921; on leave of absence and en route to the Canal Zone, to Oct. 21, 1921; at Fort Amador, Canal Zone, Signal Officer, Panama Canal Division, Oct. 22, 1921, to July 21, 1924; en route to the United States and on leave of absence to Oct. 30, 1924; at Camp Alfred Vail, N. J., Instructor and Director, Signal School, Oct. 31, 1924, to Aug. 20, 1928; on leave of absence to Sept. 2, 1928; at Fort Leavenworth, Kans., student officer, Command and General Staff School, Sept. 5, 1928, to June 27, 1929, when he was graduated; on leave of absence to Sept. 24, 1929; at Fort Sam Houston, Tex., Signal Officer, 2nd Division and Post, Sept. 26, 1929, to —

**5257**...(Born Ala.).....**WALTER W. WYNNE**†.....(Ap'd Ala.)...**52**

(Walter Woolf Wynne, Born Mar. 26, 1890.)

**Military History:—**

CAPTAIN OF CAVALRY, JUNE 9, 1917.

MAJOR, NATIONAL ARMY, JUNE 17, 1918.

RESIGNED, DEC. 2, 1919.

Reappointed

MAJOR, AIR SERVICE, SEPT. 16, 1921.

At Carlstrom Field, Fla., taking refresher course at Flying School, Oct. 20, 1921, to Mar. 25, 1922; at New York, N. Y., duty with Organized Reserves, Mar. 29 to Oct. 4, 1922; on leave of absence to Oct. 16, 1922.

HONORABLY DISCHARGED, OCT. 16, 1922,

ACT OF JUNE 30, 1922.

After discharge engaged at Breckenridge, Tex., and at other points in the design and construction of casing head gasoline plants. As result of injuries received in an automobile accident, he

DIED, MAY 24, 1925, NEAR BIRMINGHAM, ALA.: AGED 35.

Obituary in Annual Report, Association of Graduates, for 1929.

**5258**...(Born Ind.).....**JAMES C. WADDELL**.....(Ap'd Ind.)...**53**

(James Cooper Waddell, Born Feb. 20, 1889.)

**Military History:—**

CAPTAIN, COAST ARTILLERY CORPS, JULY 25, 1917.

LIEUTENANT-COLONEL, TEMPORARY, COAST ARTILLERY CORPS, MAY 22, 1919.

RETURNED TO GRADE OF CAPTAIN, OCT. 30, 1919.

At Washington, D. C., in charge of Administration Division of the Embarkation Service, Jan. 5, 1918, to Nov. 23, 1919; at Antwerp, Belgium, Executive Officer, Nov. 23, 1919, to

CAPTAIN, U. S. A., RETIRED, MAR. 20, 1920,

FOR DISABILITY CONTRACTED IN LINE OF DUTY.

MAJOR, U. S. A., RETIRED, DEC. 29, 1920,

ACT OF JUNE 4, 1920.

LIEUTENANT-COLONEL, U. S. A., RETIRED, JUNE 21, 1930,

ACT OF JUNE 21, 1930.

**Civil History:**—Importer of gloves, owned business, Main office, in New York City; Western General Manager, Highway Lighthouse Company, the company has headquarters in Graybar Building, 43rd St., and Lexington Ave., New York City; factory at Elizabeth, N. Y.; Supervisor of Alcohol and Brewery Control, Treasury Department, July 1, 1926, to Aug. 1, 1927.

**5259**...(Born N. C.). **WELDON WILLIAMSON DOE**...(Ap'd N. C.)...**54**
(Born Apr. 11, 1892.)

**Military History:**—

CAPTAIN OF INFANTRY, MAY 15, 1917.

MAJOR, ORDNANCE DEPARTMENT, NATIONAL ARMY, JAN. 13, 1918.

RESIGNED, SEPT. 15, 1919.

**Civil History:**—With Harvey Grain Company, 327 South La Salle Street, Chicago, Ill.; Member, Board of Trade, Chicago, Ill., 1919; Treasurer, Webber-Doe Motor Company, 1921; Treasurer, Alabama Machine and Supply Company, Montgomery, Ala., 1922; Treasurer and General Manager, Alabama Machine and Supply Company, Bama Foundry and Bama Graphite Mines; principal business machinery, hardware, mill supplies, castings and graphite.

Address: 1431 S. Perry Street, Montgomery, Ala.

**5260**...(Born Tenn.)...**WILLIAM A. ROBERTSON**.....(Ap'd Tenn.)...**55**
(William Abbott Robertson, Born Feb. 15, 1890.)

**Military History:**—

CAPTAIN, AVIATION SECTION, SIGNAL CORPS, OCT. 13, 1916.

CAPTAIN OF FIELD ARTILLERY, MAY 15, 1917.

MAJOR OF FIELD ARTILLERY, NATIONAL ARMY, JULY 5, 1918.

At Rockwell Field, San Diego, Calif., Jan. 15, to Oct. 28, 1919; at Mather Field, Sacramento, Calif., Oct. 29, 1919, to Jan. 17, 1920; at Rockwell Field, Jan. 17 to

HONORABLY DISCHARGED AS MAJOR, NATIONAL ARMY, ONLY, FEB. 28, 1920.

MAJOR, MILITARY AVIATOR, FEB. 28, 1920.

(RELIEVED FROM AVIATION SECTION, SIGNAL CORPS, JUNE 30, 1920.)

(TRANSFERRED TO AIR SERVICE, JULY 1, 1920.)

MAJOR, AIR SERVICE, JULY 1, 1920.

Sept. 2, 1920; at Washington, D. C., in Walter Reed Hospital, to Oct. 5, 1920; at Rockwell Field, Oct. 9, to Nov. 3, 1920; at Mather Field, Nov. 4, to Nov. 27, 1920; at University of California, Berkeley, Calif., Nov. 28, 1920, to Apr. 16, 1922; at San Francisco, Calif., in Letterman General Hospital, Apr. 16 to June 29, 1922.

MAJOR, U. S. A., RETIRED, JUNE 29, 1922,

FOR DISABILITY CONTRACTED IN LINE OF DUTY.

**Civil History:**—Vice President, charge Operations, Florida Airways, 1925, to 1926.

**5261**...(Born Wyo.).**RICHARD BOLLES PADDOCK**.(Ap'd at Large)...**56**
(Born Apr. 16, 1891.)

**Military History:**—

LIEUTENANT COLONEL, TEMPORARY, SIGNAL CORPS, OCT. 11, 1918.

At Signal Corps School, Camp Alfred Vail, N. J., Oct., 1919, to

RETURNED TO GRADE OF CAPTAIN, MAY 10, 1920.

(TRANSFERRED TO FIELD ARTILLERY, JULY 1, 1920.)

MAJOR OF FIELD ARTILLERY, JULY 1, 1920.

(RELIEVED SIGNAL CORPS, SEPT. 30, 1920.)

Oct. 20, 1920; at Camp Dix, N. J., with the 6th Field Artillery, Oct. 20, 1920, to Dec. 31, 1920; at Fort Sill, Okla., student officer, Battery Commanders' Course, Field Artillery School, to June 30, 1921, when he was graduated; Instructor, to

RETURNED TO GRADE OF CAPTAIN, DEC. 18, 1922.

MAJOR OF FIELD ARTILLERY, JAN. 29, 1923.

June 15, 1925; on leave of absence to Aug. 27, 1925; at Fort Leavenworth, Kans., student officer, Command and General Staff School, Aug. 29, 1925, to June 19, 1926; on leave of absence to July 19, 1926; at Camp Lewis, Wash., commanding a battalion of the 10th Field Artillery, July 23, 1926, to Jan. 1, 1927; en route to the Philippine Islands, to Feb. 9, 1927; at Camp Stotsenburg, P. I., commanding a battalion of the 24th Field Artillery, Feb. 9, 1927, to July 1, 1927; at Fort William McKinley, P. I., Assistant Chief of Staff, G-1, Philippine Division, July 12, 1927, to (Acting Chief of Staff, July 1, 1928, to Oct. 20, 1928) Jan. 21, 1929; at Fort William McKinley, P. I., to Apr. 10, 1929; en route to the United States, to May 7, 1929.

RESIGNED, MAY 14, 1929.

Awarded French Croix de Guerre; authorized to wear the French Fourragere as an individual decoration.

**Civil History:**—Director of Personnel and General Sales Engineer, Ray Burner Company, San Francisco, Calif., June 1, 1929, to May 31, 1930; Vice President and Chief Engineer, Schwan Gas Burner Company, Dallas, Tex., June 1, 1930, to —

Address: 1207 South Lamar St., Dallas, Tex.

**5262**...(Born Pa.).....**CARL SPATZ**.....(Ap'd Pa.)...**57**

(Born June 28, 1891.)

**Military History:**—

DISTINGUISHED SERVICE CROSS.

MAJOR OF INFANTRY, NATIONAL ARMY, JUNE 17, 1918.

At San Francisco, Calif., Assistant Department Air Service Officer, Western Department, July 29, 1919, to (participated in Transcontinental Reliability and Endurance Test to New York City, Oct. 8, to 11)

RETURNED TO GRADE OF CAPTAIN, FEB. 27, 1920.

(TRANSFERRED TO AIR SERVICE, JULY 1, 1920.)

MAJOR, AIR SERVICE, JULY 1, 1920.

July 13, 1920; at Kelly Field, Tex., commanding officer Kelly Field No. 2, Oct. 5, 1920, to Feb. 24, 1921; at Fort Sam Houston, Tex., air officer, 8th Corps Area, Apr. 25, 1921, to Nov. 19, 1921; at Ellington Field, Houston, Tex., commanding officer, 1st Pursuit Group, and at Selfridge Field, Mt. Clemens, Mich., commanding officer, 1st Pursuit Group, Nov. 21, 1921, to

RETURNED TO GRADE OF CAPTAIN, DEC. 18, 1922.

MAJOR, AIR SERVICE, FEB. 1, 1923.

Sept. 24, 1924; at Langley Field, Va., student officer, Air Corps Tactical School, to June 15, 1925, when he was graduated; at Washington, D. C., Office, Chief of Air Corps; commanded Army Plane "Question Mark" on a refueling flight, at and near Los Angeles, Calif., which remained in the air a total of 150 hours 40 minutes

and 15 seconds, Jan. 1, to 7, 1929; at Rockwell Field, Coronado, Calif., commanding 7th Bombardment Group, May 1, 1929, to —

Awarded

DISTINGUISHED FLYING CROSS.

"For extraordinary achievement while participating in an aerial flight, Mar. 2, 1929."

**5263**... (Born Mass.) ..... **HAROLD R. BULL**..... ..... (Ap'd Vt.) ... **58**
(Harold Roe Bull, Born Jan. 5, 1893.)

**Military History:—**

CAPTAIN OF INFANTRY, MAY 15, 1917.

MAJOR OF INFANTRY, NATIONAL ARMY, JUNE 17, 1918.

At Camp Meigs, D. C., commanding Motor Transport Division, Feb. 8, to June 21, 1919; at Washington, D. C., with Military Intelligence Division, General Staff, June 21, 1919, to

RETURNED TO GRADE OF CAPTAIN, MAR. 15, 1920.

MAJOR OF INFANTRY, JULY 1, 1920.

Aug. 24, 1920; at U. S. Military Academy, Instructor in Department of English, Aug. 24, 1920, to

RETURNED TO GRADE OF CAPTAIN, DEC. 18, 1922.

MAJOR OF INFANTRY, FEB. 15, 1923.

Aug. 24, 1923; at Schofield Barracks, Hawaii, Commanding Officer, 2nd Battalion, 19th Infantry, Oct. 1, 1923, to Jan. 7, 1925; Assistant G-2, Hawaiian Department, Jan. 7, 1925, to May 25, 1925; Brigade Executive and Adjutant 21st Brigade, May 25, 1925, to June 22, 1926; en route to United States, June 22, 1926, to July 19, 1926; at Fort Benning, Ga., student officer, Advanced Course, Infantry School, Sept. 7, 1926, to May 28, 1927, when he was graduated; attached to 24th Infantry, May 28, 1927, to June 8, 1927; at Fort Leavenworth, Kans., student officer, Command and General Staff School, Aug. 20, 1927, to June 28, 1928, when he was graduated; General Staff Corps Eligible List; at Fort Benning, Ga., Instructor, Infantry School, Aug. 19, 1928, to — (on detached service on annual War Department Board inspecting essentially military schools for the Honor School Awards, Apr. 14, to June 4, 1929)

**5264**... (Born Md.) ..... **CHARLES C. GRIFFITH***..... (Ap'd N. Y.) ... **59**
(Charles Carleton Griffith, Born Apr. 14, 1888.)

**Military History:—**

CAPTAIN, COAST ARTILLERY CORPS, JULY 25, 1917.

MAJOR, TEMPORARY, COAST ARTILLERY CORPS, OCT. 11, 1918.

RESIGNED, APR. 25, 1920.

**Civil History:**—Associated with various oil, mining and real estate developments upon Pacific Coast; General Partner, Griffith Development Co., 1926; President and Director, South Dome Oil Co., 1927; Secretary, Treasurer, and Director, The Tejon Co., 1927; Secretary, Treasurer and Vice President, Belle Haven Corporation, 1928; Secretary and Treasurer, Western Oil Royalties, Lt'd.

Address: Hope Ranch, Santa Barbara, Calif.

*Great grandson of Professor John W. French, U. S. M. A.; grandson of Brevet Lieutenant-Colonel John T. Greble, Class of 1854.

**5265**... (Born Minn.) ..... **JAMES B. HASKELL**..... (Ap'd Minn.) ... **60**
(James Byron Haskell, Born July 17, 1891.)

**Military History:—**

MAJOR, TEMPORARY, COAST ARTILLERY CORPS, OCT. 11, 1918.

At Blackburg, Va., Assistant Professor of Military Science and Tactics at Virginia Polytechnic Institute, Nov. 20, 1919, to

RETURNED TO GRADE OF CAPTAIN, JAN. 20, 1920.

MAJOR, COAST ARTILLERY CORPS, JULY 1, 1920.

RETURNED TO GRADE OF CAPTAIN, DEC. 18, 1922.

MAJOR, COAST ARTILLERY CORPS, FEB. 22, 1923.

June 13, 1923; at Fort Monroe, Va., June 14, 1923, to July 26, 1923; leave of absence and en route to join Signal School; at Camp Alfred Vail, N. J., July 27, 1923, to Oct. 11, 1923; student officer, Company Officers' Course, at Signal School, Oct. 12, 1923, to

(TRANSFERRED TO SIGNAL CORPS, MAR. 7, 1924.)

June 14, 1924, when he was graduated; Executive Officer, Signal Corps, Reserve Officers' Training Corps Camp, June 15, 1924, to June 20, 1924; Training Literature Department, Signal School, July 21, 1924, to Sept. 16, 1924; at Washington, D. C., temporary duty, Office, Chief Signal Officer, Sept. 17, 1924, to Oct. 10, 1924; at Fort Monroe, Va., Signal Corps Member, Coast Artillery Board, Oct. 11, 1924, to June 6, 1927; on leave of absence and en route to station, June 7, 1927, to Sept. 16, 1927; at Fort Amador, Canal Zone, Signal Officer, Panama Canal Division, Sept. 17, 1927, to Apr. 30, 1930, Acting Department Signal Officer, Panama Canal Department, Feb. 5, 1929 to Sept. 30, 1929; on leave of absence en route to join the Faculty, The Signal School, Fort Monmouth, N. J., Apr. 30, 1930, to Aug. 27, 1930; Director, Department of Enlisted Specialists, The Signal School, Aug. 28, 1930, to —

**5266**...(Born Me.).....**CHARLES M. MILLIKEN**.....(Ap'd Me.)...**61**

(Charles Morton Milliken, Born Aug. 4, 1888.)

**Military History:—**

LIEUTENANT-COLONEL, TEMPORARY, SIGNAL CORPS, OCT. 22, 1918.

At Sheffield Scientific School, Yale University, to

RETURNED TO GRADE OF CAPTAIN, JAN. 22, 1920.

June 15, 1920; at Fort Monmouth, New Jersey, to

(TRANSFERRED TO SIGNAL CORPS, JULY 1, 1920.)

MAJOR, SIGNAL CORPS, JULY 1, 1920.

Sept., 1920; at Fort Benning, Ga., Sept. 1, 1920, to July 1, 1921; at Camp Lewis, Wash., July 1, to Sept. 10, 1921; at Schofield Barracks, Hawaii, Sept. 20, 1921, to

RETURNED TO GRADE OF CAPTAIN, DEC. 18, 1922.

MAJOR, SIGNAL CORPS, FEB. 22, 1923.

Aug., 1924; Signal officer, Hawaiian Division, Oct. 15, 1924, to Mar. 1, 1928; at Washington, D. C., Office, Assistant Chief of Staff, G-2, Mar., 1928, to Aug., 1929; at Fort Logan, Colo., Signal Athletic Recreation and Finance Officer, Aug., 1929, to Aug. 26, 1930; at Fort Leavenworth, Kans., student officer, Command and General Staff School, to —

**5267**...(Born Tex.).....**JAMES FRED BYROM**.....(Ap'd Tex.)...**62**

(Born Oct. 21, 1890.)

**Military History:—**

CAPTAIN OF INFANTRY, MAY 15, 1917.

MAJOR OF INFANTRY, NATIONAL ARMY, JUNE 17, 1918.

At Camp MacArthur, Tex., June 26, 1918, to Mar. 1, 1919; at Raleigh, N. C., Assistant District Inspector, Mar. 1, to Apr. 9, 1919; at Waynesboro, Va., Professor

of Military Science and Tactics, Fishbourne Military School, Apr., 1919, to (on tour of Instruction, to France, May 30, 1919, to Oct. 27, 1919);

RETURNED TO GRADE OF CAPTAIN, MAR. 11, 1920.

MAJOR OF INFANTRY, JULY 1, 1920.

Sept. 21, 1920; at Davenport, Iowa, Professor of Military Science and Tactics, Davenport High School, Sept. 24, 1920, to Dec. 23, 1920; at Waynesboro, Va., Professor of Military Science and Tactics, Fishbourne Military School, Dec. 25, 1920, to

RETURNED TO GRADE OF CAPTAIN, DEC. 18, 1922.

MAJOR OF INFANTRY, FEB. 26, 1923.

June 10, 1923; on leave of absence and en route to new station, to Sept. 15, 1923; at Anchorage, Alaska, commanding post, Sept. 15, 1923, to July 18, 1926; en route to the United States to July 27, 1926; on leave of absence to Aug. 31, 1926; at Fort Benning, Ga., student officer, Advanced Course, Infantry School, Sept. 6, 1926, to May 28, 1927, when he was graduated; on temporary duty with the 83rd Field Artillery Battalion, May 28, 1927, to Aug. 15, 1927; on leave of absence to Aug. 17, 1927; at Fort Leavenworth, Kans., student officer, Command and General Staff School, Aug. 20, 1927, to June 16, 1928, when he was graduated; on leave of absence to July 28, 1928; at Headquarters, 9th Corps Area, to Aug. 7, 1928, and at Portland, Ore., Instructor, National Guard, Aug. 9, 1928, to —

**5268**..(Born N. Y.).**JOSEPH BRADFORD TREAT*** ....(Ap'd Wis.)...**63**
(Born Mar. 3, 1892.)

**Military History:—**

CAPTAIN OF CAVALRY, MAY 15, 1917.

(TRANSFERRED TO FIELD ARTILLERY, JULY 13, 1917.)

MAJOR OF FIELD ARTILLERY, NATIONAL ARMY, JULY 3, 1918.

At Presidio of San Francisco, Calif., with 44th Infantry, Apr. 20, to May 1, 1919; Post Exchange Officer, May 2, to

RETURNED TO GRADE OF CAPTAIN, JULY 14, 1919.

Dec. 31, 1919; with 11th Cavalry, Jan. 1 to May 17, 1920;

MAJOR OF FIELD ARTILLERY, JULY 1, 1920.

at Camp Funston, Kans., with 79th Field Artillery, July 18 to Dec. 5, 1920; at Camp Meade, Md., with 79th Field Artillery, Jan. 15 to Mar. 1, 1921.

HONORABLY DISCHARGED, MAR. 1, 1921,

SECTION 24-b, ACT OF JUNE 4, 1920.

Address: 1818, 19th St., N.W., Washington, D. C.

*Son of Brigadier-General Charles G. Treat, Class of 1882.

**5269**...(Born Ala.).....**WOODFIN G. JONES**.....(Ap'd Ala.)...**64**
(Woodfin Grady Jones, Born June 3, 1890.)

**Military History:—**

MAJOR OF INFANTRY, NATIONAL ARMY, JUNE 17, 1918.

At University Station, Austin, Tex., Assistant District Military Inspector, Tenth District, Reserve Officers' Training Corps, Mar. 6, 1919, to Jan. 31, 1920; at Fort Sam Houston, Tex., Assistant to Officer in Charge, Reserve Officers' Training Corps Affairs, Headquarters, Southern Department and 8th Corps Area, Feb. 1, 1920, to

RETURNED TO GRADE OF CAPTAIN, MAR. 15, 1920.

MAJOR OF INFANTRY, JULY 1, 1920.

Oct. 13, 1920; at Omaha, Nebr., Assistant to Officer in Charge, Reserve Officers' Training Corps Affairs, Headquarters, 7th Corps Area, Oct. 30, 1920, to Aug. 11, 1922; at Fort Benning, Ga., student officer, Advanced Course, Infantry School, Sept. 1, 1922, to

RETURNED TO GRADE OF CAPTAIN, DEC. 18, 1922.

MAJOR OF INFANTRY, FEB. 27, 1923.

June 7, 1923, when he was graduated; at Fort McPherson, Ga., and Camp McClellan, Ala., 22nd Infantry, to July 31, 1925; at Jacksonville, Fla., Instructor, Infantry, National Guard of Florida, Aug. 8, 1925, to Aug. 31, 1929; at Fort Eustis, Va., with 34th Infantry, Sept. 1, 1929, to —

LIEUTENANT-COLONEL, INFANTRY, NATIONAL GUARD OF FLORIDA,

NOV. 29, 1925, TO SEPT. 2, 1929.

**5270**...(Born S. D.)...**JOSEPH WILSON BYRON***.....(Ap'd Md.)...**65**
(Born June 3, 1892.)

**Military History:—**

CAPTAIN OF CAVALRY, JUNE 9, 1917.

MAJOR OF CAVALRY, NATIONAL ARMY, JUNE 17, 1918.

RESIGNED, OCT. 11, 1919.

**Civil History:**—Office Manager, W. D. Byron & Sons, Inc., Williamsport, Md.; Assistant Treasurer; Treasurer; Vice President; President, 1928, to —

Address: Williamsport, Md.

*Son of Major Joseph C. Byron, Class of 1886.

**5271**...(Born N. Y.)...**JAMES PATRICK HOGAN**.....(Ap'd N. Y.)...**66**
(Born Sept. 8, 1889.)

**Military History:—**

CAPTAIN, COAST ARTILLERY CORPS, JULY 25, 1917.

MAJOR, TEMPORARY, COAST ARTILLERY CORPS, OCT. 11, 1918.

At Fort Totten, N. Y., Activities Officer, Morale Officer, Post Exchange and Athletic Officer, July 1, 1919, to

RETURNED TO GRADE OF CAPTAIN, MAR. 25, 1920.

MAJOR, COAST ARTILLERY CORPS, JULY 1, 1920.

Aug., 1920; Instructor with New York National Guard, to Aug. 24, 1922; at U. S. Military Academy, Instructor and Assistant Professor in Department of Mathematics, Aug. 24, 1922, to

RETURNED TO GRADE OF CAPTAIN, DEC. 18, 1922.

MAJOR, COAST ARTILLERY CORPS, MAR. 2, 1923.

Aug. 24, 1926; at Fort Monroe, Va., student officer, Advanced Course, Coast Artillery School, Aug. 24, 1926, to June 30, 1927, when he was graduated; Assistant to Secretary of Coast Artillery School, June 30, 1927, to Aug. 15, 1927; on leave of absence to Nov. 17, 1927; en route from New York to Honolulu, T. H., Nov. 17, 1927, to Dec. 16, 1927; at Fort Ruger, T. H., assigned to 16th Coast Artillery, Plans and Training Officer for Harbor Defenses of Honolulu, Dec. 16, 1927, to Apr. 25, 1928; at Fort Shafter, T. H., Assistant to the Assistant Chief of Staff, G-3, Hawaiian Department, Apr. 25, 1928, to May 23, 1929; Acting Assistant Chief of Staff, G-3, May 23, 1929, to July 1, 1929; Assistant to Assistant Chief of Staff, G-3, July 1, 1929, to Aug. 20, 1930; en route to New York, Aug. 20, 1930, to Sept. 16, 1930; on leave of absence to Dec. 15, 1930; at Fort Totten, N. Y., assigned to 62nd Coast Artillery, Anti-Aircraft, Commanding 2nd Battalion, Dec. 16, 1930, to —

**5272**...(Born N. C.)..**PAUL CLARENCE PASCHAL**.....(Ap'd N. C.)...**67**
(Born Apr. 3, 1892.)

**Military History:—**

DISTINGUISHED SERVICE CROSS.

MAJOR OF INFANTRY, NATIONAL ARMY, JUNE 17, 1918.

At Memphis, Tenn., commanding Reserve Officers' Training Corps, Public High Schools, July 1, 1919, to Dec. 1, 1920; at Washington, D. C., Office, Chief of Infantry, to

RETURNED TO GRADE OF CAPTAIN, JAN. 20, 1920.

MAJOR OF INFANTRY, JULY 1, 1920.

Sept., 1922; at Fort Benning, Ga., student officer, Advanced Course, Infantry School, to

RETURNED TO GRADE OF CAPTAIN, DEC. 18, 1922.

MAJOR OF INFANTRY, MAR. 2, 1923.

May 31, 1923, when he was graduated; at Fort Leavenworth, Kans., student officer, Command and General Staff School, to Aug., 1924, when he was graduated as an Honor Graduate; General Staff Corps Eligible List; Instructor, Command and General Staff School, to June, 1928; at Washington, D. C., student officer, Army War College, to June, 1929, when he was graduated; at Fort Davis, Canal Zone, with 14th Infantry, Nov. 30, 1929, to —

Decorations: Chevalier of the Legion of Honor; Croix de Guerre with Palm, and Italian War Cross.

**5273**...(Born Idaho)...**JOHN LEO PARKINSON**.....(Ap'd Idaho)...**68**
(Born Dec. 23, 1887.)

**Military History:—**

MAJOR OF INFANTRY, NATIONAL ARMY, JUNE 17, 1918.

At Antwerp, Belgium, Port Inspector, American Base, June 6, 1920, to

RETURNED TO GRADE OF CAPTAIN, JUNE 30, 1920.

MAJOR OF INFANTRY, JULY 1, 1920.

INSPECTOR-GENERAL, BY DETAIL, AUG. 27, 1920.

Feb. 7, 1921; at Coblenz, Germany, Assistant to Inspector-General, American Forces in Germany, Feb. 8, 1921, to May 22, 1922; en route from Coblenz, Germany to Chicago, Ill., May 23, 1922, to June 6, 1922; at Chicago, Ill., Assistant to Corps Area Inspector, 6th Corps Area, June 7, 1922, to

RETURNED TO GRADE OF CAPTAIN, DEC. 18, 1922.

Feb. 10, 1923; at Atlanta, Ga., Assistant to Corps Area Inspector, 4th Corps Area, Feb. 11, 1923, to

MAJOR OF INFANTRY, MAY 5, 1923.

RELIEVED DETAIL INSPECTOR-GENERAL'S DEPARTMENT, AUG. 27, 1924.

Aug. 27, 1924; at Atlanta, Ga., Headquarters, 4th Corps Area, Aug. 28, to Sept. 24, 1924; at Fort Benning, Ga., student officer, Field Officers' Course, Infantry School, Sept. 25, 1924, to May 9, 1925, when he was graduated; on leave of absence, May 20, to Sept. 7, 1925; at Fort Leavenworth, Kans., student officer, Command and General Staff School, Sept. 8, 1925, to June 18, 1926, when he was graduated; General Staff Corps Eligible List; at Salt Lake City, Utah, G-2, G-3, Third Reserve Area and 104th Division, Organized Reserves, June 19, 1926, to May 29, 1930; detailed Inspector-General's Department, June 1, 1930; at Manila, P. I., to —

**5274**...(Born Tenn.)....**WARREN P. JERNIGAN**.....(Ap'd Tenn.)...**69**
(Warren Philip Jernigan, Born Apr. 20, 1890.)

**Military History:—**

CAPTAIN OF CAVALRY, JUNE 11, 1917.

MAJOR OF INFANTRY, NATIONAL ARMY, JUNE 17, 1918.

RESIGNED, JUNE 19, 1919.

**Civil History:**—At Clarksdale, Miss., President, Jernigan Motor Co.; Vice President, Clarksdale Automotive Association; Director Mobile Tractor Company, to Feb. 1, 1923; President, Union Motor Car Company, Memphis, Tenn. to July 1, 1925; Representative, Sun Life Assurance Company of Canada, Sept. 1, 1930.

Address: 2114 Deckle Ave., Tampa, Fla.

**5275**...(Born W. Va.) ...**RUDOLPH G. WHITTEN**.....(Ap'd W. Va.)...**70**
(Rudolph Gwinn Whitten, Born Mar. 10, 1889.)

**Military History:—**

MAJOR OF INFANTRY, NATIONAL ARMY, JUNE 17, 1918.

At Washington, D. C., with War Plans Division, General Staff, to Jan. 28, 1919; in Office, Chief of Motor Transport Corps, Jan. 28, 1919, to Sept., 1919; at Camp Holabird, Md., student officer, Motor Transport School, to

RETURNED TO GRADE OF CAPTAIN, MAR. 15, 1920.

June, 1920; on leave of absence to

MAJOR OF INFANTRY, JULY 1, 1920.

Sept., 1920; at Fort Benning, Ga., student officer, Infantry School, Field Officers' Course, to June, 1921, when he was graduated; at Plattsburg Barracks, N. Y., on duty with troops to Mar., 1922; at Fort Clayton, Canal Zone, on duty with 33rd Infantry to

RETURNED TO GRADE OF CAPTAIN, DEC. 18, 1922.

MAJOR OF INFANTRY, MAR. 8, 1923.

Feb. 27, 1925; at Ancon, (Gorgas) Hospital, Canal Zone (sick), to July 18, 1925; en route to United States to July 25, 1925; at Walter Reed Hospital (sick), to Sept., 1926; at Washington, D. C., on duty with Adjutant-General, to Aug., 1927; at Fort Sam Houston, Tex., Assistant to Division Adjutant, 2nd Division, to June, 1928; on leave of absence to Sept., 1928.

MAJOR, U. S. A., RETIRED, SEPT. 13, 1928,

FOR DISABILITY IN LINE OF DUTY.

Awarded Croix de Guerre, with Palm.

Awarded Silver Star Citation.

**Civil History:**—With McClure, Jones and Co., Members, N. Y., Stock Exchange, 115 Broadway, New York City, Oct. 1, 1928, to —

**5276**...(Born N. Y.)...**LOUIS THOMAS BYRNE***.....(Ap'd N. Y.)...**71**
(Born Apr. 29, 1892.)

**Military History:—**

CAPTAIN OF INFANTRY, MAY 15, 1917.

MAJOR OF INFANTRY, NATIONAL ARMY, JUNE 17, 1918.

At Camp Upton, N. Y., Aug., 1919, to

RETURNED TO GRADE OF CAPTAIN, JUNE 30, 1920.

(TRANSFERRED TO FIELD ARTILLERY, JULY 1, 1920.)

MAJOR OF FIELD ARTILLERY, JULY 1, 1920.

Oct., 1920; Commanding Recruit Educational Center and Camp Dix, N. J., to Jan., 1921; at Camp Sherman, Ohio, Executive Officer, 2nd Infantry, to

(TRANSFERRED TO INFANTRY, MAR. 10, 1921.)

July, 1921; at Evanston, Ill., Professor of Military Science and Tactics, Northwestern University, Aug. 1921, to

RETURNED TO GRADE OF CAPTAIN, DEC. 18, 1922.

MAJOR OF INFANTRY, MAR. 9, 1923.

Nov., 1924; at Fort Sam Houston, Tex., with 2nd Division, Sept., 1924, to Aug., 1926; at Fort Benning, Ga., student officer, Advanced Course, Infantry School, Aug., 1926, to July, 1927, when he was graduated; at Fort Leavenworth, Kans., student officer, Command and General Staff School, Aug., 1927, to June, 1928, when he was graduated;

RESIGNED, JUNE 23, 1928.

**Civil History:**—President and General Manager Dirigold Sales Co., Inc, of New York State, Nov., 1928, to May, 1930; Sole owner, Byrne Sales Co., exclusive agent for Dirigold in Western New York and Western Pennsylvania, June, 1930, to —

Address: 395 Delaware Ave., Buffalo, N. Y.

* Son of John Byrne, late Colonel, 155th New York Volunteer Infantry, 1862-65.

**5277**..(Born Wis.).....**GOODING PACKARD**..... .....(Ap'd Wis.)...**72**
(Born Apr. 28, 1890.)

**Military History:**—

MAJOR, TEMPORARY, COAST ARTILLERY CORPS, NOV. 2, 1918.

At Fort Totten, N. Y., Headquarters, Middle Atlantic Coast Artillery District, Dec. 14, 1918, to

RETURNED TO GRADE OF CAPTAIN, APR. 3, 1920.

MAJOR, COAST ARTILLERY CORPS, JULY 1, 1920.

July 30, 1920; at Fort Washington, Md., July 31, 1920, to Oct. 30, 1921; (at Washington, D. C., on Coast Artillery Board of Review, Aug., to Oct., 1920); at Fort Adams, R. I., to

RETURNED TO GRADE OF CAPTAIN, DEC. 18, 1922.

Jan. 1, 1923; at Fort Monroe, Va., student officer, Advanced Course, Coast Artillery School, Jan. 2, 1923, to

MAJOR, COAST ARTILLERY CORPS, APR. 4, 1923.

June 18, 1923, when he was graduated; at Fort Adams, R. I., June 18, 1923, to Aug. 26, 1923; at Fort Leavenworth, Kans., student officer, Command and General Staff School, Aug. 28, 1923, to June 17, 1924, when he was graduated; at New York City, N. Y., with Organized Reserves, June 20, 1924, to Oct. 28, 1925; en route to Philippine Islands, Oct. 28, 1925, to Dec. 14, 1925; at Fort Mills, P. I., Dec. 15, 1925, to May 31, 1928; on leave of absence and en route to United States, June 1, 1928, to Aug. 27, 1928; at Fort Totten, N. Y., commanding 2nd Battalion, 62nd Coast Artillery (AA), Aug. 28, 1928, to Oct. 11, 1930; at New Orleans, La., with Organized Reserves, Oct. 17, 1930, to —

**5278**...(Born Va.)..... .....**GLENN P. ANDERSON**.... ....(Ap'd Va.)...**73**
(Glenn Preston Anderson, Born Jan. 2, 1891.)

**Military History:**—

CAPTAIN, COAST ARTILLERY CORPS, JULY 25, 1917.

MAJOR, TEMPORARY, COAST ARTILLERY CORPS, OCT. 19, 1918.

At Nashville, Tenn., Professor of Military Science and Tactics at Vanderbilt University, Feb., 1919, to

RETURNED TO GRADE OF CAPTAIN, JAN. 20, 1920.

MAJOR, COAST ARTILLERY CORPS, JULY 1, 1920.

Aug., 1920; at U. S. Military Academy, Instructor in Department of Mathematics, Aug. 24, 1920, to

RETURNED TO GRADE OF CAPTAIN, DEC. 18, 1922.

MAJOR, COAST ARTILLERY CORPS, APR. 10, 1923.

June, 1924; at Fort Monroe, Va., student officer, Advanced Class, Coast Artillery School, Sept., 1924, to Apr., 1925; at Roanoke, Va., Instructor, 246th Coast Artillery, Virginia National Guard, Sept., 1925, to May, 1927; en route to Philippine Islands; at Manila, P. I., commanding 3rd Battalion, 91st Coast Artillery (PS), July, 1927, to Mar., 1928; Harbor Defense Staff, Mar., 1928, to June, 1929; at Fort Monroe, Va., student officer, Advanced Class, Coast Artillery School, 1929, to 1930, when he was graduated; at Fort Crockett, Tex., commanding officer, Harbor Defenses of Galveston, Aug., 1930, to —

**5279**... (Born Ky.) ..... **WALTER CYRUS GULLION**..... (Ap'd Ky.) ...**74**
(Born Feb. 19, 1889.)

**Military History:—**

MAJOR, TEMPORARY, OF INFANTRY, JUNE 17, 1918.

At Washington, D. C., in Office, Chief of Militia Bureau, Mar. 10, 1919, to

RETURNED TO GRADE OF CAPTAIN, MAR. 15, 1920.

MAJOR OF INFANTRY, JULY 1, 1920.

(TRANSFERRED TO ADJUTANT-GENERAL'S DEPARTMENT, JUNE 7, 1922.)

July 1, 1922; on leave of absence to Sept. 4, 1922; at Fort Hamilton, N. Y., Adjutant, First Division, to

RETURNED TO GRADE OF CAPTAIN, DEC. 18, 1922.

Feb. 10, 1923; en route to China via Honolulu, to Apr. 14, 1923;

MAJOR, ADJUTANT-GENERAL'S DEPARTMENT, APR. 14, 1923.

at Tientsin, China, Adjutant-General, American Forces in China, to Sept. 29, 1926; en route to United States arriving at San Francisco, Calif., Oct. 19, 1926; and from San Francisco, Calif., to New York City on "Cambria" to Nov. 8, 1926; on leave of absence to Dec. 8, 1926; at Washington, D. C., in charge Citizens' Military Training Camp Group and Record Section Enlisted Division, The Adjutant-General's Office, to—

**5280**... (Born R. I.) ...**FRANCIS RUSHER KERR**..... (Ap'd R. I.) ...**75**
(Born Dec. 2, 1890.)

**Military History:—**

CAPTAIN OF INFANTRY, MAY 15, 1917.

MAJOR OF INFANTRY, NATIONAL ARMY, JUNE 17, 1918.

RETURNED TO GRADE OF CAPTAIN, AUG. 20, 1919.

RESIGNED, MAY 1, 1920.

Appointed

MAJOR, INFANTRY RESERVES, MAR. 26, 1926.

At Fort Leavenworth, Kans., student officer, Special Course for Reserve and National Guard Officers, General Service Schools, Mar. 9, 1928, to June 12, 1928, when he was graduated; at Washington, D. C., as an additional member, War Department, General Staff, Apr. 20, 1929, to Oct. 20, 1929.

Awarded Treasury Department Medal of Honor.

**Civil History:**—At New York, N. Y., Construction Department, National Drug Stores, Corp., May 1, 1920, to Feb. 2, 1922; Vice President, National Drug Stores,

Corp., Feb. 2, 1922, to May 1, 1924; at Newport, R. I., Treasurer, The Kerr Store, Inc., June 24, 1924, to —

Address: 27 Rhode Island Ave., Newport, R. I.

**5281**...(Born Tenn.) ...**FRANCIS M. BRANNAN**... ..(Ap'd Tenn.)...**76**
(Francis Marion Brannan, Born Aug. 19, 1892.)

**Military History:—**

MAJOR OF INFANTRY, NATIONAL ARMY, JUNE 17, 1918.

At Eagle Pass, Tex., with 3rd Infantry, Dec. 31, 1919, to

RETURNED TO GRADE OF CAPTAIN, JUNE 30, 1920.

MAJOR OF INFANTRY, JULY 1, 1920.

Sept. 1, 1920; at Camp Sherman, Ohio, commanding battalion 3rd Infantry, Sept. 1, 1920, to Aug. 11, 1921; at Camp Perry, Ohio, commanding battalion 3rd Infantry, Aug. 11, 1921, to Sept. 25, 1921; en route to Fort Snelling, Minn., by marching, commanding 3rd Infantry, Sept. 26, 1921, to Nov. 17, 1921; at Fort Snelling, Minn., commanding battalion 3rd Infantry, Nov. 18, 1921, to Dec. 18, 1922;

RETURNED TO GRADE OF CAPTAIN, DEC. 18, 1922.

Plans and Training Officer, 3rd Infantry, Dec. 18, 1922, to

MAJOR OF INFANTRY, APR. 19, 1923.

June 1, 1923; at Omaha, Nebr., as Professor of Military Science and Tactics, Creighton University, June 1, 1923, to Sept. 6, 1926; at Fort Benning, Ga., student officer, Advanced Course, Infantry School, Sept. 6, 1926, to Aug. 20, 1927, when he was graduated; at Fort Leavenworth, Kans., student officer, Command and General Staff School, Aug. 20, 1927, to July 29, 1928, when he was graduated; General Staff Corps Eligible List; at Schofield Barracks, T. H., commanding a battalion, 27th Infantry, July 30, 1928, to Apr. 1, 1930; at Schofield Barracks, T. H., Executive, 22nd Brigade, Apr. 1, 1930, to —

Service Medals: Victory Medal; Mexican Service.

**5282**...(Born P. I.).....**VICENTE LIM**..... ...(Ap'd P. I.)...**77**
(Born Apr. 5, 1888.)

Entered the Academy as Vincente Lim; name changed as above by authority Secretary of War, Nov. 18, 1911.

**Military History:—**

CAPTAIN, PHILIPPINE SCOUTS, NOV. 1, 1918.

At Fort William McKinley, Rizal, P. I., with 2nd Philippine Infantry (Provisional), Feb. 21, 1919, to July 1, 1920;

MAJOR, PHILIPPINE SCOUTS, JULY 1, 1920.

at Manila, P. I., with 57th Infantry and 45th Infantry, to

RETURNED TO GRADE OF CAPTAIN, DEC. 18, 1922.

MAJOR, PHILIPPINE SCOUTS, APR. 29, 1923.

1926; at Fort Benning, Ga., student officer, Advanced Course, Infantry School, to 1927, when he was graduated; at Fort Leavenworth, Kans., student officer, Command and General Staff School, to 1928, when he was graduated; General Staff Corps Eligible List; at Washington, D. C., student officer, Army War College, to 1929, when he was graduated; at Manila, P. I., with 45th Infantry, (PS), to —

**5283**...(Born Va.).....**ADAM EMPIE POTTS**.....(Ap'd Va.)...**78**
(Born Jan. 3, 1889.)

**Military History:—**

CAPTAIN, COAST ARTILLERY CORPS, JULY 25, 1917.

At U. S. Military Academy, on duty for various periods in Departments of Modern Languages, Tactics, Mathematics and Law and Personnel and Assistant Adjutant, Oct. 18, 1917, to

MAJOR, TEMPORARY, COAST ARTILLERY CORPS, SEPT. 10, 1918.

RETURNED TO GRADE OF CAPTAIN, AUG. 23, 1919.

MAJOR, COAST ARTILLERY CORPS, JULY 1, 1920.

Aug. 24, 1922; (detached service in France, language detail, June to Aug., 1919, and June to Aug., 1920); at Fort Monroe, Va., student officer, Battery Officers' Course, Coast Artillery School, Sept. 13, 1922, to

RETURNED TO GRADE OF CAPTAIN, DEC. 18, 1922.

MAJOR, COAST ARTILLERY CORPS, MAY 6, 1923.

June 12, 1923, when he was graduated; at Manila, P. I., Assistant Department Ordnance Officer and Commanding Officer, Philippine Ordnance Depot, Sept. 17, 1923, to Nov. 17, 1925; en route to the United States via India and the Suez Canal and on leave of absence to Apr. 7, 1926; at Fort H. G. Wright, N. Y., Executive, Subaqueous Sound Ranging Development Installation, Apr. 8, 1926, to Aug. 24, 1928; at Fort Monroe, Va., student officer, Advanced Course, Coast Artillery School, Sept. 7, 1928, to June 14, 1929, when he was graduated; at Fort Amador, Canal Zone, commanding 1st Battalion, 65th Coast Artillery (AA), Sept. 27, 1929, to —

**5284**...(Born Ill.).....**WILLIAM R. ORTON**.....(Ap'd Ill.)...**79**
(William Rutledge Orton, Born Dec. 23, 1889.)

**Military History:—**

At Washington, D. C., in office of Chief of Staff, June 1, 1918, to

MAJOR OF INFANTRY, NATIONAL ARMY, JUNE 17, 1918.

RETURNED TO GRADE OF CAPTAIN, MAR. 15, 1920.

MAJOR OF INFANTRY, JULY 1, 1920.

Aug. 28, 1920; at Fort George Wright, Wash., Sept. 1, 1920, to Aug. 1, 1922; at Fort Benning, Ga., student officer, Advanced Course, Infantry School, Sept. 1, 1922, to

RETURNED TO GRADE OF CAPTAIN, DEC. 18, 1922.

MAJOR OF INFANTRY, MAY 9, 1923.

June 1, 1923; at Greencastle, Ind., Professor of Military Science and Tactics, De Pauw University, June 2, 1923, to June 26, 1928; at Fort Leavenworth, Kans., student officer, Command and General Staff School, Aug. 15, 1928, to June 21, 1929, when he was graduated; at Fort Wadsworth, N. Y., Aug. 1, 1929, to —

**5285**...(Born Pa.).....**FRANCIS H. FORBES**.....(Ap'd Pa.)...**80**
(Francis Henry Forbes, Born Sept. 21, 1888.)

**Military History:—**

CAPTAIN OF INFANTRY, MAY 15, 1917.

MAJOR OF INFANTRY, NATIONAL ARMY, JUNE 17, 1918.

At U. S. Military Academy, for various periods Instructor in Departments of Modern Languages and of Tactics and Assistant Professor of Law and of French, Nov. 18, 1918, to

RETURNED TO GRADE OF CAPTAIN, AUG. 27, 1919.

MAJOR OF INFANTRY, JULY 1, 1920.

Aug. 24, 1922; on leave of absence pending discharge and at Walter Reed Hospital for observation and treatment to Dec. 15, 1922.

HONORABLY DISCHARGED, DEC. 15, 1922,

ACT OF JUNE 30, 1922.

**Civil History:**—Assistant Superintendent, California Military Academy at Palo Alto, Mar. 1, 1923, to Aug. 19, 1930; Superintendent, California Military Academy of Palo Alto, Aug. 20, 1930, to —

Address: P. O. Box 368, Sta. "A", Palo Alto, Calif.

**5286**...(Born S. C.).....**RUFUS S. BRATTON**.....(Ap'd at Large)...**81**
(Rufus Sumter Bratton, Born Sept. 5, 1892.)

**Military History:**—

CAPTAIN OF INFANTRY, MAY 15, 1917.

MAJOR OF INFANTRY, NATIONAL ARMY, JUNE 17, 1918.

At Camp Little, Ariz., Oct. 31, 1919, to

RETURNED TO GRADE OF CAPTAIN, JUNE 30, 1920.

MAJOR OF INFANTRY, JULY 1, 1920.

Aug. 18, 1920; at West Point, N. Y., Instructor, Department of Modern Languages, United States Military Academy, Aug. 24, 1920, to Aug. 24, 1921; at Fort Benning, Ga., student officer, Field Officers' Course, Infantry School, Sept. 15, 1921, to May 27, 1922, when he was graduated; at Camp McClellan, Ala., as G-1, 4th Corps Area Training Center, June 8, 1922, to Aug. 26, 1922; en route to Tokyo, Japan, Aug. 27, 1922, to Oct. 22, 1922; at Tokyo, Japan, language student and attaché to American Embassy, to

RETURNED TO GRADE OF CAPTAIN, DEC. 18, 1922.

MAJOR OF INFANTRY, MAY 9, 1923.

May 16, 1925; (in Kurile Islands as Assistant to Advance Officer, Zone 2, American World Flight, Apr. 10, 1924, to May 23, 1924); at Manila, P. I., commanding 3rd Battalion, 31st Infantry, May 27, 1925, to July 19, 1925; in Tokyo, Japan, Assistant Military Attaché, July 30, 1925, to Sept. 20, 1926; at Fort William McKinley, P. I., commanding 3rd Battalion, 45th Infantry, (P.S.), Oct. 4, 1926, to Dec. 9, 1927; at Manila, P. I., as Aide-de-Camp to Governor-General of the Philippine Islands, Dec. 10, 1927, to Jan. 11, 1928; at Fort William McKinley, P. I., commanding 3rd Battalion, 45th Infantry, Feb. 1, 1928, to Apr. 10, 1929; at Fort Leavenworth, Kans., student officer, Command and General Staff School, Aug. 22, 1929, to —

**5287**...(Born Iowa)....**THOMAS G. LANPHIER**.....(Ap'd Nebr.)...**82**
(Thomas George Lanphier, Born Apr. 16, 1890.)

**Military History:**—

MAJOR OF INFANTRY, NATIONAL ARMY, JUNE 17, 1918.

At March Field, Calif., Oct. 1, 1919, to

RETURNED TO GRADE OF CAPTAIN, MAR. 1, 1920.

(TRANSFERRED TO AIR SERVICE, JULY 1, 1920.)

MAJOR, AIR SERVICE, JULY 1, 1920.

Aug., 1920; at Mitchel Field, Aug., 1920, to Mar., 1922; at Post Field, Okla., commanding officer, to

RETURNED TO GRADE OF CAPTAIN, DEC. 18, 1922.

MAJOR, AIR SERVICE, MAY 20, 1923.

Sept. 10, 1924; at Selfridge Field, Mich., commanding officer, to Aug. 28, 1928.

RESIGNED, AUG. 28, 1928.

**Civil History:**—Vice Chairman, Technical Comm., Transcontinental Air Transport, 1928, to 1929; Senior Aeronautical Engineer, Ford, Bacon and Davis, New York, 1929; Aeronautical Engineer, E. W. Bliss Company, Brooklyn, N. Y., 1929; President, Issoudun Aviation Corporation, 1929; Issoudun Aircraft Manufacturing Corporation, Engineers Aircraft Corporation, Issoudun Sales Corporation, Issoudun Mid-City Flying Service Corporation; Issoudun Mid-City Airport Corporation, 1929, to — President, Bird Aircraft Corporation.

Address: 25 Broadway, New York City, N. Y.

**5288**...(Born Pa.)...**SYLVESTER DE W. DOWNS, Jr.**.....(Ap'd Pa.)...**83**
(Sylvester De Witt Downs, Jr., Born Feb. 28, 1889.)

**Military History:**—

MAJOR OF FIELD ARTILLERY, NATIONAL ARMY, JULY 3, 1918.

At Washington, D. C., in charge of Officers' Allotment Branch, Zone Finance Office, Feb. 11, 1919, to Mar. 18, 1920; (detailed Quartermaster Corps, Mar. 19, 1920, to June 30, 1920); at Washington, D. C., Disbursing Officer, Bond Branch, Zone Finance Office, Mar. 19, 1920, to

RETURNED TO GRADE OF CAPTAIN, APR. 15, 1920.

MAJOR OF FIELD ARTILLERY, JULY 1, 1920.

Aug. 4, 1920; en route to Paris, France, Aug. 5, 1920, to Aug. 20, 1920; at Paris, France, American Graves Registration Service, France, Aug. 21, 1920, to Jan. 22, 1921; at Coblenz, Germany, attached to 2nd Battalion, 6th Field Artillery, Feb. 23, 1921, to Apr. 30, 1921; Executive Officer, Office Civil Affairs, American Forces, Germany, May 1, 1921, to Apr. 14, 1922; en route to the United States, Apr. 15, 1922, to May 5, 1922; at Montauk Point, Long Island, N. Y., commanding 2nd Battalion, 6th Field Artillery, May 6, 1922, to Aug. 15, 1922; at Fort Sill, Okla., student officer, Advanced Course, Field Artillery School, Aug. 16, 1922, to

RETURNED TO GRADE OF CAPTAIN, DEC. 18, 1922.

MAJOR OF FIELD ARTILLERY, MAY 26, 1923.

June 14, 1923, when he was graduated; Instructor, Field Artillery School, June 14, 1923, to Aug. 31, 1926; at Fort Leavenworth, Kans., student officer, Command and General Staff School, Sept. 1, 1926, to June 14, 1927, when he was graduated as an Honor Graduate; General Staff Corps Eligible List; at Madison Barracks, N. Y., commanding 2nd Battalion, 7th Field Artillery, June 15, 1927, to June 30, 1929; at Fort Hamilton, N. Y., General Staff Corps, Headquarters, 1st Division, July 1, 1929, to —

**5289**...(Born Mont.)..**ROBERT D. McDONALD**.....(Ap'd Ala.)...**84**
(Robert Dyer McDonald, Born Aug. 27, 1892.)

**Military History:**—

CAPTAIN OF CAVALRY, JUNE 11, 1917.

MAJOR OF CAVALRY, NATIONAL ARMY, JUNE 17, 1918.

RESIGNED, JAN. 30, 1920.

**Civil History:**—Salesman, The Russell Manufacturing Co., of Alexander City, Ala., in Philadelphia, Pa., Feb. 1, 1920, to Aug. 31, 1923; Yarn Broker, Chattanooga, Tenn., Sept. 1, 1923, to Feb. 28, 1930; Sales Manager, Ingram Manufacturing Company of Nashville, Tenn., Mar. 1, 1930, to —

Address: Ingram Manufacturing Co., Nashville, Tenn.

**5290**...(Born Ga.)....**JEFFERSON R. DAVENPORT**.....(Ap'd Ga.)...**85**
(Jefferson Reese Davenport, Born Aug. 27, 1889.)

**Military History:—**

CAPTAIN OF INFANTRY, MAY 15, 1917.

MAJOR OF INFANTRY, NATIONAL ARMY, JUNE 17, 1918.

RESIGNED, SEPT. 15, 1919.

**Civil History:**—Broker at Warrenton, Warren County, Ga.; Oil Field Worker in Louisiana, 1920, to 1922; Mississippi River Revetment work 1922 to 1924; Salesman, 1924 to 1925; Various positions on Construction Works, 1925, to 1927; Construction accounting 1927 to 1929; Mercantile Accounting, Sears Roebuck and Co., Memphis, Tenn., 1930.

Address: 205 Gibson Street, Warrenton, Ga.

**5291**...(Born Mo.).....**ORLANDO WARD**.....(Ap'd Calif.)...**86**
(Born Nov. 4, 1891.)

**Military History:—**

MAJOR OF FIELD ARTILLERY, NATIONAL ARMY, JULY 3, 1918.

At Langres, France, student officer, Army General Staff College, Oct. 2, 1918, to Jan. 10, 1919; in Office, Inspector General, 2nd Army, Jan. 15, 1919, to Mar., 1919; Assistant Division Inspector, 6th Division, Mar., 1919, to July 30, 1919; at Madison, Wis., duty Reserve Officers' Training Corps, University of Wisconsin, July 30, 1919, to

RETURNED TO GRADE OF CAPTAIN, JAN. 20, 1920.

MAJOR OF FIELD ARTILLERY, JULY 1, 1920.

RETURNED TO GRADE OF CAPTAIN, DEC. 18, 1922.

MAJOR OF FIELD ARTILLERY, JUNE 22, 1923.

Sept., 1923; at Fort Sill, Okla., student officer, Advanced Course, Field Artillery School, Sept., 1923, to June, 1924, when he was graduated; at Denver, Colo., with Organized Reserves, to Aug., 1925; at Fort Leavenworth, Kans., student officer, Command and General Staff School, Sept., 1925, to June, 1926, when he was graduated as a Distinguished Graduate; General Staff Eligible List; at Fort D. A. Russell, Wyo., with 76th Field Artillery, June, 1926, to Sept., 1929; at Fort William McKinley, P. I., General Staff Corps, to —

**5292**...(Born Minn.)...**JOHN PRINCE MARKOE**.....(Ap'd Minn.)...**87**
(Born Nov. 1, 1890.)

**Military History:—**

SECOND LIEUTENANT OF CAVALRY, JUNE 12, 1914.

DISMISSED, MAR. 15, 1915,

PER. G. O. NO. 12, WAR DEPARTMENT, MAR. 10, 1915.

Private, 1st Infantry, National Guard of Minnesota, Aug. 11, 1915, to June 28, 1916; Captain, 2nd Infantry, National Guard of Minnesota, June 29, 1916; mustered into Federal Service and on Mexican border, June 30, 1916, to Jan. 24, 1917, when he was mustered out of the Federal Service; Honorably Discharged, Feb. 9, 1917.

**Civil History:**—At St. Stanislaus Seminary, Florissant, Mo., ecclesiastical student, Feb. 18, 1917 to Aug. 16, 1923; Professor of Mathematics, University of Detroit, Aug. 16, 1923 to Aug. 16, 1925; Theological student, St. Louis University, Aug. 17, 1925 to June 21, 1929; Ordained Priest of the Society of Jesus (Jesuit Order) June 27, 1928; Professor of Astronomy and Director Creighton University Observatory, Omaha, Nebr., 1930 to —

Address: Creighton University, Omaha, Nebr.

**5293**...(Born Ohio)....**BENJAMIN GRANT WEIR**.....(Ap'd Ohio)...**88**
(Born July 25, 1891.)

**Military History:—**

MAJOR OF INFANTRY, NATIONAL ARMY, JUNE 17, 1918.

At Washington, D. C., Feb. 5, 1919, to Sept. 1, 1919; at Wilbur Wright Field, Dayton, Ohio, organized and conducted school for training enlisted men as Air Service store-keepers, to

RETURNED TO GRADE OF CAPTAIN, FEB. 27, 1920.

(TRANSFERRED TO AIR SERVICE, JULY 1, 1920.)

MAJOR, AIR SERVICE, JULY 1, 1920.

(rated Military Aviator, May 28, 1920), Oct. 22, 1921; at Little Rock, Ark., in command Air Intermediate Depot, to Sept. 1, 1922; en route to Philippine Islands, Sept. 6, 1922, to Oct. 5, 1922; at Corregidor Island, Manila Bay, commanding 2nd Observation Squadron, to

RETURNED TO GRADE OF CAPTAIN, DEC. 18, 1922.

Apr. 1, 1923; at Camp Nichols, Manila, P. I., commanding 4th Composite Group and station to

MAJOR, AIR SERVICE, JULY 8, 1923.

Sept. 4, 1924; en route to the United States to Oct. 4, 1924; at Fort Riley, Kans., commanding 7th Division Air Service, 9th Photo Section and 16th Observation Squadron, to Sept. 1, 1925; at Washington, D. C., student officer, Industrial War College, to Feb. 1, 1926, when he was graduated; at New York City, N. Y., in charge of New York District Air Corps, Industrial War Plans Section, to Sept. 1, 1929; at Langley Field, Va., student officer, Air Corps Tactical School, to June 30, 1930, when he was gaduated; at Fort Leavenworth, Kans., student officer, Command and General Staff School to —

Rated: Airplane Observer, Aug. 21, 1930.

**5294**...(Born Mich.).....**RALPH ROYCE**.....(Ap'd Mich.)...**89**
(Born June 28, 1890.)

**Military History:—**

LIEUTENANT-COLONEL, TEMPORARY, AIR SERVICE, AUG. 14, 1918.

At Fort Sam Houston, Tex., Assistant Department Air Service Officer, from July 18, 1919;

RETURNED TO GRADE OF CAPTAIN, MAR. 1, 1920.

at Fort Leavenworth, Kans., on temporary duty, May 11, to June 26, 1920; at Fort Sam Houston, Tex., to

(TRANSFERRED TO AIR SERVICE, JULY 1, 1920.)

MAJOR, AIR SERVICE, JULY 1, 1920.

Aug. 7, 1920; at Carlstrom Field, Arcadia, Fla., Commanding Officer, Primary Flying School, to June 28, 1922; at Brooks Field, San Antonio, Tex., Commanding Officer, Primary Flying School, to

RETURNED TO GRADE OF CAPTAIN, DEC. 18, 1922.

MAJOR, AIR SERVICE, JULY 11, 1923.

July 3, 1926; at Langley Field, Va., student officer, Air Corps Tactical School, to 1927, when he was graduated; rated Air Pilot; at Fort Leavenworth, Kans., student officer, Command and General Staff School, to 1928, when he was graduated; General Staff Corps Eligible List; at Selfridge Field, Mt. Clemens, Mich., Commanding Officer, 1st Pursuit Group, to May 15, 1930; at Washington, D. C., Third Section, General Staff, May 19, 1930, to —

**5295**...(Born Tex.).....**WILLIAM ORD RYAN**.....(Ap'd Tex.)...**90**
(Born Aug. 10, 1891.)

**Military History:—**

MAJOR, NATIONAL ARMY, JUNE 17, 1918.

RETURNED TO GRADE OF CAPTAIN, MAR. 27, 1920.

RESIGNED, OCT. 5, 1920.

REAPPOINTED MAJOR OF FIELD ARTILLERY, MAY 17, 1921.

At Fort Sill, Okla., with the 1st Field Artillery, July 3, 1921, to June 15, 1922; graduated, Field Artillery School, Field Officers' Course, 1921; at Tampa, Fla., Instructor, National Guard, June 18, 1922, to

RETURNED TO GRADE OF CAPTAIN, NOV. 4, 1922.

MAJOR OF FIELD ARTILLERY, SEPT. 13, 1923.

Aug. 17, 1925; on leave of absence to Sept. 2, 1925; at Fort Sill, Okla., student officer, Advanced Course, Field Artillery School, Sept. 5, 1925, to June 15, 1926, when he was graduated; on leave of absence to July 3, 1926; at Fort Leavenworth, Kans., student officer, Command and General Staff School, July 5, 1926, to June 17, 1927, when he was graduated; at Brooks Field, Tex., student officer, Air Corps Primary Flying School, June 22, 1927, to

(DETAILED TO AIR CORPS, JULY 1, 1927.)

Mar. 3, 1928; at Kelly Field, Tex., student officer, Air Corps Advanced Flying School, Mar. 3, 1928, to June 29, 1928, when he was graduated; on leave of absence to July 7, 1928; at New York City, N. Y., with Organized Reserves, July 10, 1928, to

(TRANSFERRED TO AIR CORPS, AUG. 15, 1928.)

June 28, 1929; at Mitchel Field, N. Y., Commanding Officer, July 1, to Sept. 4, 1929; Post Executive and Group Operations Officer and Airplane Pilot, Sept. 5, 1929, to —

Rated Airplane Pilot and Airplane Observer.

Awarded Silver Star and cited "for gallantry in action against Cervantes Band of Villistas at Tomchic, Mexico, Apr. 22, 1916."

**5296**...(Born Mo.).....**HARRY M. BROWN**.....(Ap'd Mo.)...**91**
(Harry Milford Brown, Born Nov. 16, 1890.)

**Military History:—**

CAPTAIN OF INFANTRY, MAY 15, 1917.

MAJOR, JUNIOR MILITARY AVIATOR, JUNE 16, 1917.

MAJOR OF INFANTRY, NATIONAL ARMY, JUNE 17, 1918.

RESIGNED, MAR. 23, 1920.

Address: Unknown.

**5297**...(Born Calif.).....**THOMAS H. MONROE**.....(Ap'd Calif.)...**92**
(Thomas Huntington Monroe, Born Apr. 28, 1890.)

**Military History:—**

MAJOR OF INFANTRY, NATIONAL ARMY, JUNE 17, 1918.

RETURNED TO GRADE OF CAPTAIN, JAN. 20, 1920.

At Atlanta, Ga., Assistant Professor of Military Science and Tactics at Georgia School of Technology, May 10, 1920, to

MAJOR OF INFANTRY, JULY 1, 1920.

Feb. 22, 1922; at Atlanta, Ga., Assistant Reserve Officers' Training Corps officer, 4th Corps Area, Feb. 22, 1922, to

RETURNED TO GRADE OF CAPTAIN, DEC. 18, 1922.

MAJOR OF INFANTRY, JULY 31, 1923.

Aug. 17, 1924; at Fort Leavenworth, Kans., student officer, Command and General Staff School, Sept. 4, 1924, to June 20, 1925, when he was graduated; General Staff Corps Eligible List; at Omaha, Nebr., Assistant G-3, 7th Corps Area, July 1, 1925, to May 31, 1926; assigned to duty with Chemical Warfare Service, June 1, 1926; at Edgewood Arsenal, Md., June 16, 1926, to Mar. 31, 1929; en route to Philippine Islands, May 1, to June 15, 1929; at Fort William McKinley, P. I., Battalion Commander, 45th Infantry, June 16, 1929, to —

Service Medals: Mexican Service; Victory medal with two battle clasps.

**5298**...(Born Mo.).....**ROGER B. HARRISON**.... .....(Ap'd Mo.)...**93**
(Roger Burnett Harrison, Born May 26, 1892.)

**Military History:—**

MAJOR OF INFANTRY, NATIONAL ARMY, JUNE 17, 1918.

At Washington, D. C., in Office of Director General, Tank Corps, Mar. 3, 1919, to Aug. 31, 1919; at San Francisco, Calif., with 44th Infantry, duty with regiment, Sept. 1, 1919, to

RETURNED TO GRADE OF CAPTAIN, MAR. 15, 1920.

MAJOR OF INFANTRY, JULY 1, 1920.

Aug. 30, 1920; at Eagle Pass, Tex., with 3rd Infantry, duty with regiment and Post Quartermaster, Sept. 1, 1920, to Oct. 20, 1920; moved with regiment to Camp Sherman, Ohio, Oct. 20, 1920; transferred to 2nd Infantry, Dec., 1920; at Camp Sherman and Fort Sheridan, Ill., duty with regiment, to May, 1922; at Fort Sheridan, Ill., commanding Recruit Center, May, 1922, to

RETURNED TO GRADE OF CAPTAIN, DEC. 18, 1922.

MAJOR OF INFANTRY, AUG. 1, 1923.

June, 1924; at Fort Leavenworth, Kans., Adjutant, U. S. Disciplinary Barracks, June, 1924, to Aug., 1926; at Schofield Barracks, T. H., with 35th Infantry, duty with regiment, Aug., 1926, to July, 1929; commanding special troops, Hawaiian Division, July, 1929, to Aug., 1930; at Fort Benning, Ga., student officer, Advanced Course, Infantry School, Sept., 1930, to —

**5299**...(Born Tenn.) ..**JOSEPH W. ALLISON, Jr.**†.. ...(Ap'd Tex.)...**94**

**5300**...(Born Mo.).. ..**BENJAMIN FIERY HOGE**.. ....(Ap'd Mo.)...**95**
(Born Jan. 6, 1891.)

**Military History:—**

CAPTAIN OF CAVALRY, JUNE 15, 1917.

MAJOR, TEMPORARY, OF CAVALRY, JUNE 18, 1918.

At U. S. Military Academy, Assistant to Quartermaster, Aug. 4, to

RETURNED TO GRADE OF CAPTAIN, AUG. 28, 1919.

Oct. 13, 1919; on various duties with the Department of Tactics to

MAJOR OF CAVALRY, JULY 1, 1920.

Jan. 29, 1921; Assistant to Quartermaster to

RETURNED TO GRADE OF CAPTAIN, DEC. 18, 1922.

MAJOR OF CAVALRY, AUG. 10, 1923.

Aug. 31, 1923; Assistant to the Master of the Sword and Master of the Sword, Sept. 1, 1923, to Sept. 6, 1924; at Fort Riley, Kans., student officer, Cavalry School, Sept. 8, 1924, to Aug. 20, 1925, when he was graduated; at Fort Leavenworth, Kans., student officer, Command and General Staff School, Aug. 21, 1925, to June 26, 1926, when he was graduated; General Staff Corps Eligible List; at Fort Riley, Kans., Member of Staff and Faculty, the Cavalry School, Aug. 20, 1926, to July 1, 1927; member of Cavalry Board, July 1, 1927, to June 6, 1930, with 2nd Cavalry, June 6, 1930, to —

**5301**...(Born N. J.).....**FREDERICK HERR**.....(Ap'd N. J.)...**96**
(Born Apr. 1, 1888.)

**Military History:—**

MAJOR, TEMPORARY, OF CAVALRY, JUNE 20, 1918.

At Washington, D. C., Dec. 24, 1918, to June 10, 1919; at Brest, France, Aug. 1, 1919, to Dec. 15, 1919; at Washington, D. C., Dec. 25, 1919, to

RETURNED TO GRADE OF CAPTAIN, MAR. 14, 1920.

MAJOR OF CAVALRY, JULY 1, 1920.

Sept. 9, 1920; relieved from detail Inspector-General's Department and assigned to 1st Cavalry; at Fort Douglas, Ariz., with 1st Cavalry, Oct. 5, 1920, to Nov. 2, 1920; at Fort Apache, Ariz., Commanding Officer, Nov. 10, 1920, to Aug. 15, 1921; at Fort Riley, Kans., student officer, Troop Officers' Course, Cavalry School, Sept. 1, 1921, to June 10, 1922, when he was graduated; at Fort Des Moines, Iowa, assigned to 14th Cavalry, to

RETURNED TO GRADE OF CAPTAIN, DEC. 18, 1922.

Feb. 1, 1923; arrived at Manila, P. I., Mar. 30, 1923; at Camp Stotsenburg, P. I., assigned 26th Cavalry, to

MAJOR OF CAVALRY, AUG. 12, 1923.

May 5, 1925; en route to United States via Europe May 5, 1925, to June 20, 1925; at Fort Ethan Allen, Vt., assigned 3rd Cavalry, July 5, 1925, to Aug. 9, 1927; (at Edgewood Arsenal, Md., student officer, Chemical Warfare School, Sept. 10, 1926, to Nov. 19, 1926, when he was graduated) at Fort Riley, Kans., student officer, Advanced Course, Cavalry School, Sept. 1, 1927, to June 10, 1928, when he was graduated; at Fort Leavenworth, Kans., student officer, Command and General Staff School, Sept. 4, 1928, to June 12, 1929, when he was graduated; General Staff Corps Eligible List; at Newark, N. J., Senior Cavalry Instructor, New Jersey National Guard, to —

**5302**...(Born Ga.).....**CLIFFORD J. MATHEWS**.. ....(Ap'd Ga.)...**97**
(Clifford James Mathews, Born Aug. 28, 1890.)

**Military History:—**

MAJOR, TEMPORARY, OF INFANTRY, JUNE 17, 1918.

At Claremore, Okla., Professor of Military Science and Tactics, at Oklahoma Military Academy, Dec. 17, 1919, to

RETURNED TO GRADE OF CAPTAIN, JAN. 20, 1920.

MAJOR OF INFANTRY, JULY 1, 1920.

Aug. 1, 1920; at Macon, Ga., Professor of Military Science and Tactics, Lanier High School, Aug. 1, 1920, to Sept. 1, 1922; at Honolulu, T. H., Brigade Executive, 21st Infantry Brigade, Sept. 10, 1922, to

RETURNED TO GRADE OF CAPTAIN, DEC. 18, 1922.

MAJOR OF INFANTRY, AUG. 21, 1923.

Oct. 1, 1923; at Schofield Barracks, T. H., Post School Officer, Oct. 1, 1923, to May 1, 1924; commanding 3rd Battalion, 21st Infantry, May 1, 1924, to Aug. 8, 1925; at Fort Benning, Ga., student officer, Infantry School, Sept. 1, 1925, to

June 10, 1926, when he was graduated; at Fort Benning, Ga., Special Duty, June 10, 1926, to Sept. 1, 1926; at Fort Leavenworth, Kans., student officer, Command and General Staff School, Sept. 1, 1926, to June 10, 1927, when he was graduated; General Staff Corps Eligible List; at Buffalo, N. Y., Instructor, New York National Guard, instructing 174th Infantry and Headquarters and Headquarters Company, 54th Brigade, to —

**5303**...(Born Md.).....**HOWARD P. MILLIGAN**.....(Ap'd Del.)...**98**
(Howard Prescott Milligan, Born June 25, 1887.)

**Military History:—**

CAPTAIN OF INFANTRY, MAY 15, 1917.

MAJOR, TEMPORARY, 25TH INFANTRY, JUNE 17, 1918.

RETURNED TO GRADE OF CAPTAIN, JUNE 15, 1919.

At Nogales, Ariz., commanding Headquarters Company, 25th Infantry, July 1, 1919, to Jan. 8, 1920; commanding Machine Gun Co., Jan. 9, to

MAJOR OF INFANTRY, JULY 1, 1920.

Dec. 4, 1920; at Madison, Wis., Instructor Infantry unit, Jan. 1, 1921, to Sept. 3, 1922; on leave of absence to Dec. 6, 1922.

HONORABLY DISCHARGED, DEC. 6, 1922,
ACT OF JUNE 30, 1922.

**Civil History:**—Mining in Mexico, Jan. 1, to Dec. 1, 1923; Sanitary Engineering, James B. Clow and Sons, Chicago, Ill., Feb. 1, 1923 to Dec. 10, 1926; Manufacturers Agent, Washington, D. C., Jan. 1, 1927 to Aug. 20, 1929; in charge of Military and Saddlery Equipment, Beckers Leather Goods, Washington, D. C., Aug. 20, 1929, to —

Residential Address: Arlington Hotel, Washington, D. C.

Business Address: 1314 F St., N. W., Washington, D. C.

**5304**...(Born Ind.)...**FRANK WILLIAM MILBURN**.....(Ap'd Ind.)...**99**
(Born Jan. 11, 1892.)

**Military History:—**

CAPTAIN OF INFANTRY, MAY 15, 1917.

MAJOR, TEMPORARY, OF INFANTRY, JUNE 17, 1918.

At Camp Zachary Taylor, Ky., with regiment, to May, 1919; Provost Marshal, May, 1919, to

RETURNED TO GRADE OF CAPTAIN, JUNE 30, 1920.
MAJOR OF INFANTRY, JULY 1, 1920.

Aug. 23, 1920; at Camp Dix, N. J., with 28th Infantry, Aug. 23, 1920, to Oct. 14, 1920; at Camp Benning, Ga., student officer, Field Officers' Course, Infantry School, Oct. 17, 1920, to July 18, 1921, when he was graduated; at Plattsburg Barracks, N. Y., Summer Training Camp duty, to Sept. 4, 1921; at Camp Dix, N. J., commanding a battalion, 28th Infantry, Sept. 4, 1921, to

RETURNED TO GRADE OF CAPTAIN, DEC. 18, 1922.

MAJOR OF INFANTRY, AUG. 22, 1923.

June 10, 1922; at Plattsburg Barracks, N. Y., Summer Training Camp duty to Sept. 5, 1922; at Fort Benning, Ga., Infantry School, Chief of Section, Sept. 9, 1922, to June 30, 1924; Instructor, to June 1, 1926; on leave of absence to July 17, 1926; at Missoula, Mont., Professor of Military Science and Tactics, University of Montana, July 21, 1926, to — (at Fort Missoula, Mont., Summer Training Camp duty, (Citizens' Military Training Camp), June 20, to July 16, 1927; at Fort George Wright, Wash., Summer Training Camp duty (Reserve Officers' Training Corps) June 10, to July 26, 1928 and June 13 to July 28, 1930; Head football coach, University of Montana, 1926–1931.)

**5305**...(Born N. Y.)...**JOHN W. WEISSHEIMER†**....(Ap'd Conn.)...**100**

**5306**...(Born R. I.).....**ISAAC GILL, Jr.**.....(Ap'd R. I.)...**101**
(Born Dec. 27, 1892.)

**Military History:—**

MAJOR, TEMPORARY, OF INFANTRY, JUNE 17, 1918.

At Camp Meade, Md., Executive Officer, Tank Corps, to July 15, 1919; and commanding Tank Corps Schools, July 16, 1919, to Aug. 15, 1919; appointed Assistant Commandant, Tank School, Aug. 15, 1919, to

RETURNED TO GRADE OF CAPTAIN, JUNE 30, 1920.

MAJOR OF INFANTRY, JULY 1, 1920.

Aug. 31, 1921; Senior Instructor, Tank School, to Aug. 15, 1922; at Fort Benning, Ga., student officer, Advanced Course, Infantry School, to

RETURNED TO GRADE OF CAPTAIN, NOV. 4, 1922.

June 10, 1923, when he was graduated; attached headquarters, Fort Benning, Ga., to

MAJOR OF INFANTRY, AUG. 22, 1923.

June 10, 1924; at Fort Leavenworth, Kans., student officer, Command and General Staff School, to June 12, 1925, when he was graduated as an Honor Graduate; General Staff Corps Eligible List; at Fort Davis, Canal Zone, Plans and Training Officer, 14th Infantry, to Aug. 22, 1926; at Denver, Colo., Recruiting duty, to Oct. 1, 1928; at Portland, Ore., Adjutant, 2nd Reserve Area, to June 1, 1930.

Awarded Silver Star Citation.

**5307**...(Born La.)... .....**JOHN KENNARD**.....(Ap'd La.)...**102**
(Born May 5, 1889.)

**Military History:—**

MAJOR, TEMPORARY, OF CAVALRY, JULY 30, 1918.

At Camp Dix, N. J., Assistant to Executive Officer and Camp Intelligence Officer, to June 7, 1919; sailed for Europe, June 17, 1919; at Soissons, France, with Graves Registration Service to Dec. 10, 1919; returned to the United States Dec. 25, 1919; at Fort Bliss, Tex., with 7th Cavalry, to

RETURNED TO GRADE OF CAPTAIN, MAR. 6, 1920.

May, 1920; (attended and graduated from Southern Department Athletic School and Southern Department Chemical Warfare School, Mar. 6, 1920); at Fort Riley, Kans., student officer, Troop Officers' Course, Cavalry School, to

MAJOR OF CAVALRY, JULY 1, 1920.

1921; at Fort Bliss, Tex., on duty with 7th Cavalry, to

RETURNED TO GRADE OF CAPTAIN, NOV. 4, 1922.

Jan., 1923; transferred to 8th Cavalry, on duty with 8th Cavalry, to

MAJOR OF CAVALRY, SEPT. 2, 1923.

Nov., 1923; at Louisville, Ky., on duty with 64th Cavalry Division, Organized Reserves, to Aug., 1924; at Fort Leavenworth, Kans., student officer, Command and General-Staff School, to 1925, when he was graduated; at Towson, Md., with 62nd Cavalry Division, to July, 1929; at New Orleans, La., Inspector-Instructor, Louisiana National Guard, Cavalry, July, 1929, to —

**5308**...(Born Tex.).....**JOHN B. THOMPSON***.... ...(Ap'd Iowa)...**103**
(John Bellinger Thompson, Born June 14, 1890.)

**Military History:—**

MAJOR, TEMPORARY, OF INFANTRY, JULY 30, 1918.

At Fort Riley, Kans., with 2nd Cavalry, Sept. 15, to Oct. 1, 1919; and student officer, Troop Officers' Class, Cavalry School, Oct. 1, 1919, to

RETURNED TO GRADE OF CAPTAIN, OCT. 3, 1919.

June 9, 1920, when he was graduated; student officer, Special Advanced Equitation Course, Cavalry School, to

MAJOR OF CAVALRY, JULY 1, 1920.

RETURNED TO GRADE OF CAPTAIN, NOV. 4, 1922.

1923, when he was graduated; Instructor, Cavalry School, to

MAJOR OF CAVALRY, SEPT. 3, 1923.

1925; at Manila, P. I., with 26th Cavalry, 1925, to 1927; at Fort Riley, Kans., student officer, Advanced Course, Cavalry School, to 1928, when he was graduated; at Fort Leavenworth, Kans., student officer, Command and General Staff School, to 1929, when he was graduated; General Staff Corps Eligible List; at Fort Benning, Ga., Cavalry Instructor, Infantry School, to —

* Son of Major J. K. Thompson, Class of 1884.

**5309**...(Born Mont.) .....**HAMNER HUSTON***..... .(Ap'd Conn.)...**104**
(Born Oct. 27, 1889.)

**Military History:—**

MAJOR, TEMPORARY, OF INFANTRY, JUNE 17, 1918.

At Washington, D. C., in Office of Chief Signal Officer, Feb. 10, 1919, to June 5, 1919; at Seattle, Wash., temporary duty, June 10, to 22, 1919; at Valdez, Alaska, June 30, 1919, to

RETURNED TO GRADE OF CAPTAIN, MAR. 25, 1920.

MAJOR OF INFANTRY, JULY 1, 1920.

May 31, 1921; at Fort Wayne, Mich., with 54th Infantry, June 12, 1921, to Jan. 10, 1922; at Fort Crook, Nebr., with 17th Infantry, Jan. 14, 1922, to

RETURNED TO GRADE OF CAPTAIN, NOV. 4, 1922.

MAJOR OF INFANTRY, SEPT. 5, 1923.

Oct. 1, 1923; at Camp Alfred Vail, N. J., with Signal Corps, Oct. 11, 1923, to Dec. 31, 1923; at Providence, R. I., Instructor, National Guard, Jan. 1, 1924, to Sept. 30, 1926; at Hartford, Conn., Instructor, 43rd Division, National Guard, Sept. 30, 1926, to

(TRANSFERRED TO SIGNAL CORPS, APR. 12, 1927.)

Aug. 21, 1928; at Fort Leavenworth, Kans., student officer, Command and General Staff School, Aug. 21, 1928, to June 21, 1929; General Staff Corps Eligible List; on leave of absence to Aug. 17, 1929; at Washington, D. C., student officer, Army Industrial College, Aug. 17, 1929, to June 21, 1930; student officer, Army War College, Aug. 17, 1930, to —

*Son of Colonel Joseph F. Huston, Class of 1873.

**5310**...(Born Ill.).....**JENS ANDERSON DOE**.....(Ap'd Ill.)...**105**
(Born June 25, 1891.)

**Military History:—**

CAPTAIN OF INFANTRY, MAY 15, 1917.

MAJOR, TEMPORARY, OF INFANTRY, JUNE 17, 1918.

At Camp Benning, Ga., Instructor at Infantry School, Sept., 1919, to

RETURNED TO GRADE OF CAPTAIN, FEB. 11, 1920.

MAJOR OF INFANTRY, JULY 1, 1920.

Sept. 14, 1921; student officer, Field Officers' Course, Infantry School, Sept. 14, 1921, to May 30, 1922, when he was graduated; at Camp Custer, Mich., Summer Training Camp duty, June 2, to Sept. 12, 1922; at Fort Sheridan, Ill., Battalion Commander and Regimental Executive Officer, 2nd Infantry, Sept. 21, 1922, to

RETURNED TO GRADE OF CAPTAIN, NOV. 4, 1922.

May 14, 1923; at Camp Custer, Mich., Camp Machine Gun Officer, May 14, 1923, to

MAJOR OF INFANTRY, SEPT. 8, 1923.

July 20, 1923; on leave of absence to Aug. 22, 1923; at West Point, N. Y., commanding a company of Cadets, Aug. 24, 1923, to June 27, 1925 (Supply Officer, Corps of Cadets, July 1, to Sept. 12, 1924); on leave of absence to Aug. 22, 1925; at Fort Leavenworth, Kans., student officer, Command and General Staff School, Aug. 25, 1925, to June 30, 1926, when he was graduated; on leave of absence to Aug. 14, 1926; en route to China to Sept. 27, 1926; at American Barracks, Tientsin, China, commanding the 3rd Battalion, 15th Infantry, Sept. 28, 1926, to Jan. 28, 1930; en route to the United States and on leave of absence to July 9, 1930; at Fort Jay, N. Y., with 16th Infantry, July 10, 1930, to —

**5311**...(Born Vt.)....**SHELDON H. WHEELER†**.....(Ap'd Vt.)...**106**
(Sheldon Harley Wheeler, Born Apr. 6, 1889.)

**Military History:—**

CAPTAIN OF CAVALRY, JUNE 18, 1917.

MAJOR OF CAVALRY, U. S. A., JULY 30, 1918.

At Pearl Harbor, Hawaii, commanding Luke Field and 5th Group, Air Service, Oct. 26, 1919, to

RETURNED TO GRADE OF CAPTAIN, FEB. 27, 1920.

(TRANSFERRED TO AIR SERVICE, JULY 1, 1920.)

MAJOR, AIR SERVICE, JULY 1, 1920.

July 13, 1921, when as result of injuries received in an air-plane accident, he

DIED, JULY 13, 1921, AT LUKE FIELD, HAWAII: AGED 32.

Portrait and obituary in Annual Report, Association of Graduates, for 1922.

**5312**...(Born Wis.)..**LESTER LELAND LAMPERT**....(Ap'd Wis.)...**107**
(Born Aug. 7, 1890.)

**Military History:—**

CAPTAIN OF INFANTRY, MAY 15, 1917.

MAJOR, TEMPORARY, OF INFANTRY, JUNE 17, 1918.

At Forwarding Camp, Le Mans, to Feb. 20, 1919; returned to the United States with 27th Division, Mar. 6, 1919; at Camp Mills, N. Y., Mar. to Apr., 1919; at Nitro, W. Va., commanding troops, Apr. 8, to Aug. 28, 1919; at Fort Benjamin Harrison, Ind., with 20th Infantry, Aug. 29, 1919, to

RETURNED TO GRADE OF CAPTAIN, JUNE 30, 1920.

MAJOR OF INFANTRY, JULY 1, 1920.

Sept. 4, 1920; en route to Alaska, to Sept. 22, 1920; at Fort William H. Seward, Alaska, with the 21st Infantry, Sept. 22, 1920, to June 30, 1921; with the 59th Infantry, July 1, 1921, to Aug. 31, 1922; en route to the United States, Aug. 31, to Sept. 4, 1922; at Fort Benning, Ga., student officer, Advanced Course, Infantry School, Sept. 14, 1922, to

RETURNED TO GRADE OF CAPTAIN, NOV. 4, 1922.

May 30, 1923, when he was graduated; at Madison, Wis., Instructor, Reserve Officers' Training Corps, University of Wisconsin, June 6, 1923, to

MAJOR OF INFANTRY, SEPT. 8, 1923.

June 1, 1925; on leave of absence to Aug. 28, 1925; at Fort Sam Houston, Tex., Machine Gun and Howitzer Officer, 2nd Division, Sept. 1, 1925, to Oct. 31, 1926; commanding the Special Troops, 2nd Division, to June 1, 1928; on leave of absence to Aug. 19, 1928; at Fort Leavenworth, Kans., student officer, Command and General Staff School, Aug. 21, 1928, to June 22, 1929, when he was graduated; at Denver, Colo., with the Reserves, June 24, 1929, to —

# CLASS OF 1915

Entered June 14, 1911; graduated June 12, 1915.

**5313**...(Born D. C.).....**WILLIAM E. R. COVELL**.....(Ap'd D. C.)...**1**
(William Edward Raab Covell, Born Nov. 29, 1892.)

**Military History:—**

LIEUTENANT-COLONEL, TEMPORARY, OF ENGINEERS, NOV. 14, 1918.

At Camp Humphreys, Va., Instructor and student officer, Engineer School, Sept. 9, 1919, to

RETURNED TO GRADE OF CAPTAIN, FEB. 13, 1920.

MAJOR, CORPS OF ENGINEERS, JULY 1, 1920.

Aug., 1920; at Buffalo, N. Y., District Engineer, Aug., 1920, to June, 1922; at Cambridge, Mass., student officer, Massachusetts Institute of Technology, June, 1922, to

RETURNED TO GRADE OF CAPTAIN, NOV. 4, 1922.

June, 1923, when he was graduated; at Washington, D. C., Personnel Officer, Office, Chief of Engineers, June, 1923, to

MAJOR, CORPS OF ENGINEERS, OCT. 20, 1923.

Sept., 1924; at District of Columbia, Assistant Engineer Commissioner, Sept., 1924, to May 10, 1928; on leave of absence; at Fort Leavenworth, Kans., student officer, Command and General Staff School, Sept. 1, 1928, to June 20, 1930; at Fort Humphreys, Va., Instructor, Engineer School, Aug. 9, 1930, to —

**5314**...(Born Ore.).....**EDWIN R. KIMBLE**†.....(Ap'd Tex.)...**2**

**5315**...(Born S. C.)....**JOSEPH D. ARTHUR, Jr.**.....(Ap'd S. C.)...**3**
(Joseph Dogan Arthur, Jr., Born Oct. 26, 1891.)

**Military History:—**

CAPTAIN, CORPS OF ENGINEERS, MAY 15, 1917.

MAJOR, TEMPORARY, CORPS OF ENGINEERS, AUG. 5, 1917.

At Norfolk, Va., under District Engineer, Aug. 4, 1919, to

RETURNED TO GRADE OF CAPTAIN, OCT. 6, 1919.

Nov. 1, 1919; at Fort Humphreys, Va., student officer, Engineer School, Company Officers' Course, Nov. 2, 1919, to

MAJOR, CORPS OF ENGINEERS, JULY 1, 1920.

Aug. 18, 1920, when he was graduated; at West Point, N. Y., United States Military Academy, Instructor, Department of Modern Languages, Aug. 20, 1920, to Aug. 20, 1921; Instructor in Engineering, Aug. 20, 1921, to June 12, 1922; at Cambridge, Mass., student officer, Massachusetts Institute of Technology, June 15, 1922, to

RETURNED TO GRADE OF CAPTAIN, NOV. 4, 1922.

Sept. 1, 1923, when he was graduated with degrees of B.S. and M.S. in C.E.;

MAJOR, CORPS OF ENGINEERS, NOV. 3, 1923.

at Fort Lewis, Wash., Commanding 1st Battalion, 6th Engineers, Jan. 23, 1924, to Nov. 20, 1925; at Los Angeles, Calif., duty with Organized Reserves, 9th Coast Artillery, and Assistant to District Engineer, Nov. 23, 1925, to Aug. 15, 1928; at Fort Leavenworth, Kans., student officer, Command and General Staff School, Aug. 20, 1928, to June 20, 1930, when he was graduated; at Washington, D. C., U. S. District Engineer, Washington District, Sept. 1, 1930, to —

**5316**...(Born Iowa).....**ERNEST F. MILLER**.....(Ap'd Iowa)...**4**
(Ernest Frederick Miller, Born Jan. 23, 1891.)

**Military History:—**

CAPTAIN, CORPS OF ENGINEERS, MAY 15, 1917.

LIEUTENANT-COLONEL OF ENGINEERS, U. S. A., SEPT. 28, 1918.

RESIGNED, OCT. 1, 1919.

**Civil History:—**Reported as having been with the Westinghouse Co., in East Pittsburgh, subsequent to resignation.

Address: Calmar, Iowa.

**5317**...(Born Pa.).....**JOHN S. BRAGDON**.....(Ap'd Pa.)...**5**
(John Stewart Bragdon, Born May 21, 1893.)

**Military History:—**

CAPTAIN, CORPS OF ENGINEERS, MAY 15, 1917.

MAJOR, TEMPORARY, CORPS OF ENGINEERS, DEC. 29, 1917.

In Panama Canal Zone, on temporary duty, Apr. 1, to May 28, 1919; in office of Chief of Engineers, to Aug. 1, 1919; at Boston, Mass., Assistant to District Engineer, Aug. 1, 1919, to

RETURNED TO GRADE OF CAPTAIN, OCT. 6, 1919.

May 1, 1920; at Camp Humphreys, Va., student officer at Engineer School to

MAJOR, CORPS OF ENGINEERS, JULY 1, 1920.

July 31, 1920, when he was graduated; at Pittsburgh, Pa., in charge of Reserve Officers' Training Corps Engineer unit at Carnegie Institute of Technology, Aug. 1, 1920, to

RETURNED TO GRADE OF CAPTAIN, NOV. 4, 1922.

Aug. 22, 1923; at U. S. Military Academy, Instructor in Department of Engineering, Aug. 23, 1923, to

MAJOR, CORPS OF ENGINEERS, NOV. 5, 1923.

Aug. 4, 1924; at Fort Humphreys, Va., Instructor, U. S. Engineer School, Aug. 5, 1924, to Aug. 19, 1927; at Fort Leavenworth, Kans., student officer, Command and General Staff School, Aug. 20, 1927, to June 15, 1928, when he was graduated; General Staff Corps Eligible List; at Fort Logan, Colo., commanding 2nd Battalion, 2nd Engineers, June 19, 1928, to Aug. 4, 1929; (Detailed to General Staff Sept. 9, 1929) at Manila, P. I., General Staff with Troops, Headquarters Philippine Department, Oct. 4, 1929, to —

**5318**...(Born Pa.).....**GEORGE J. RICHARDS**.....(Ap'd Pa.)...**6**
(George Jacob Richards, Born Apr. 12, 1891.)

**Military History:—**

CAPTAIN, CORPS OF ENGINEERS, MAY 15, 1917.

MAJOR, TEMPORARY, CORPS OF ENGINEERS, DEC. 31, 1917.

At Camp Humphreys, Va., post-graduate student officer at Engineer School,

Apr. 15, to Oct. 22, 1919; Instructor in Department of Mechanical Engineering, Engineer School, Oct. 23, 1919, to

RETURNED TO GRADE OF CAPTAIN, FEB. 16, 1920.

MAJOR, CORPS OF ENGINEERS, JULY 1, 1920.

Aug. 4, 1920, and Instructor in Department of Military Engineering, Engineer School, Aug. 5, 1920, to Sept. 26, 1921; at Memphis, Tenn., student officer, River and Harbor Work, 1st and 2nd Mississippi River Commission Districts, Sept. 29, 1921, to

RETURNED TO GRADE OF CAPTAIN, NOV. 4, 1922.

May 20, 1923; District Engineer, 1st and 2nd Mississippi River Commission Districts and Memphis Engineer District, May 21, to June 30, 1923; Disbursing Officer and Assistant to District Engineer of same, July 1, 1923, to

MAJOR, CORPS OF ENGINEERS, NOV. 8, 1923.

Aug. 23, 1924; at U. S. Military Academy, Instructor in Department of Mathematics, in charge of 3rd Class Mathematics, Aug. 25, 1924, to Aug. 24, 1926; Assistant Professor of Mathematics, Aug. 25, 1926, to Aug. 19, 1928; at Fort Leavenworth, Kans., student officer, two year course, Command and General Staff School, Aug. 20, 1928, to June 20, 1930, when he was graduated.

**5319**...(Born Md.)..**ALEXANDER P. CRONKHITE**† ...(Ap'd N. Y.)...**7**

**5320**...(Born Miss.).....**JOHN SCOTT SMYLIE**.....(Ap'd Miss.)...**8**
(Born Apr. 6, 1892.)

**Military History:—**

CAPTAIN, CORPS OF ENGINEERS, MAY 15, 1917.

MAJOR, TEMPORARY, CORPS OF ENGINEERS, JAN. 7, 1918.

At U. S. Military Academy, for various periods Instructor and Assistant Professor, Department of Practical Military Engineering, and Instructor, Department of Philosophy, Mar. 29, 1918, to

RETURNED TO GRADE OF CAPTAIN, AUG. 27, 1919.

(TRANSFERRED TO COAST ARTILLERY CORPS, JULY 1, 1920.)

MAJOR, COAST ARTILLERY CORPS, JULY 1, 1920.

Aug., 1922; at Fort Monroe, Va., student officer, Coast Artillery School, Aug., 1922, to

RETURNED TO GRADE OF CAPTAIN, NOV. 4, 1922.

MAJOR, COAST ARTILLERY CORPS, NOV. 10, 1923.

Dec., 1923, when he was graduated; with 61st Coast Artillery, Dec., 1923, to Feb., 1924; at Fort Amador, Canal Zone, on duty in Headquarters, Panama Coast Artillery District, Feb., 1924, to May, 1927; en route to United States, May, 1927, to Sept., 1927; at Fort Monroe, Va., student officer, Coast Artillery School, Sept., 1927, to June, 1928, when he was graduated; en route to station, June, 1928, to Aug., 1928; at Fort Leavenworth, Kans., student officer, Command and General Staff School, Sept., 1928, to —

**5321**...(Born Pa.).....**LEHMAN W. MILLER**.....(Ap'd N. H.)...**9**
(Lehman Wellington Miller, Born June 29, 1891.)

**Military History:—**

CAPTAIN, CORPS OF ENGINEERS, MAY 15, 1917.

MAJOR, TEMPORARY, CORPS OF ENGINEERS, JAN. 12, 1918.

At Camp Humphreys, Va., student officer at Post-graduate Engineer School, Sept. 16, 1919, to

RETURNED TO GRADE OF CAPTAIN, FEB. 16, 1920.

MAJOR, CORPS OF ENGINEERS, JULY 1, 1920.

Aug. 24, 1920; at U. S. Military Academy. Instructor in Department of Modern Languages, Aug. 24, 1920, to Aug. 25, 1921, and in Department of Engineering, Aug. 25, 1921, to

RETURNED TO GRADE OF CAPTAIN, NOV. 4, 1922.

MAJOR, CORPS OF ENGINEERS, NOV. 20, 1923.

Aug. 24, 1924; at Jacksonville, Fla., Assistant to District Engineer, to Mar. 31, 1927; en route to Panama Canal Department, to Apr. 12, 1927; at Quarry Heights, Canal Zone, District Engineer, in charge of construction of defensive works, Panama Canal to Aug. 30, 1930; at Fort Leavenworth, Kans., student officer, Command and General Staff School, Aug. 28, 1930, to —

**5322**...(Born Ill.).....**DOUGLAS L. WEART**.....(Ap'd Ill.)...**10**
(Douglas Lafayette Weart, Born Aug. 10, 1891.)

**Military History:—**

MAJOR, TEMPORARY, CORPS OF ENGINEERS, JAN. 12, 1918.

At Washington, D. C., in Office, Chief of Engineers, May 29, 1919, to

RETURNED TO GRADE OF CAPTAIN, MAR. 15, 1920.

MAJOR, CORPS OF ENGINEERS, JULY 1, 1920.

July 17, 1921; Executive Assistant, Office Public Buildings and Grounds, July 18, 1921, to

RETURNED TO GRADE OF CAPTAIN, NOV. 4, 1922.

MAJOR, CORPS OF ENGINEERS, NOV. 27, 1923.

June 30, 1924; at Fort Humphreys, Va., Executive Office, The Engineer School, and of the Post, Aug. 1, 1924, to July 26, 1928; at Savannah, Ga., U. S. District Engineer, and on duty with Organized Reserves, Fourth Corps Area, July 29, 1928, to —

**5323**...(Born Ill.).....**EARL EWART GESLER**.....(Ap'd Ill.)...**11**
(Born Mar. 11, 1893.)

**Military History:—**

MAJOR, TEMPORARY, CORPS OF ENGINEERS, JAN. 14, 1918.

At Washington, D. C., with District Engineer, Aug. 19, 1919, to

RETURNED TO GRADE OF CAPTAIN, OCT. 6, 1919.

May 14, 1920; at Fort Humphreys, Va., student officer, Engineer School, May 15, 1920, to

MAJOR, CORPS OF ENGINEERS, JULY 1, 1920.

Aug. 15, 1920; at Ames, Iowa, Assistant Professor of Military Science and Tactics, Iowa State College, Aug. 20, 1920, to

RETURNED TO GRADE OF CAPTAIN, NOV. 4, 1922.

MAJOR, CORPS OF ENGINEERS, DEC. 2, 1923.

Aug. 19, 1924; at Fort Sam Houston, Tex., commanding 2nd Battalion, 2nd Engineers, Aug. 20, 1924, to Aug. 19, 1927; at Fort Leavenworth, Kans., student officer, Command and General Staff School, Aug. 20, 1927, to June 19, 1928, when he was graduated; General Staff Corps Eligible List; at New York City, N. Y., Instructor, Engineers, New York National Guard, July 24, 1928, to —

**5324**...(Born D. C.).....**EDWIN A. BETHEL**.....(Ap'd Ill.)...**12**
(Edwin Alexander Bethel, Born Aug. 13, 1893.)

**Military History:—**

CAPTAIN, CORPS OF ENGINEERS, MAY 15, 1917.

MAJOR, TEMPORARY, CORPS OF ENGINEERS, JAN. 14, 1918.

At U. S. Military Academy, Instructor in Department of Mathematics, Aug. 23, 1918, to

RETURNED TO GRADE OF CAPTAIN, AUG. 20, 1919.

May 29, 1920; at Fort Humphreys, Va., student officer, completing course at Engineer School, May 31, 1920, to

MAJOR, CORPS OF ENGINEERS, JULY 1, 1920.

July 31, 1920, when he was graduated; at Coblenz, Germany, commanding Company, 1st Engineers, Sept., 1920, to Mar., 1921; commanding 16th Engineer Battalion, (Railway), Mar. to Dec., 1921; Acting Engineer and Engineer, American Forces in Germany, Dec., 1921, to

RETURNED TO GRADE OF CAPTAIN, NOV. 4, 1922.

Dec., 1922; at Montgomery, Ala., Assistant to District Engineer, Montgomery, Ala., Engineer District, Jan., 1923, to

MAJOR, CORPS OF ENGINEERS, DEC. 19, 1923.

Aug., 1924; District Engineer, Montgomery, Ala., Engineer District, Aug., 1924, to Aug., 1926; also Organized Reserves, 4th Corps Area, July, 1925, to Aug., 1926; at Fort Leavenworth, Kans., student officer, Command and General Staff School, Aug., 1926, to June, 1927, when he was graduated as an Honor Graduate; General Staff Corps Eligible List; at Fort Logan, Colo., commanding 2nd Battalion, 2nd Engineers, July, 1927, to June, 1928; at Paris, France, student officer, Ecole Supérieure de Guerre, July, 1928, to Aug. 2, 1930, when he was graduated; performed the following tours of duty with regiments of the French Army; 27th Regiment of French Infantry at Dijon, France, July 27, to Aug. 9, 1929; 306th Regiment of Porte Artillery, Camp de Chalons, France, Aug. 10, to Aug. 28, 1930; 7th Regiment of Engineers, Avignon, France, Sept. 20, to Oct. 13, 1930; at Fort Humphreys, Va., commanding 2nd Battalion, 13th Engineers, Nov. 10, 1930, to —

**5325**...(Born Kans.).....**JOHN F. CONKLIN***.....(Ap'd N. Y.)...**13**
(John French Conklin, Born Apr. 20, 1891.)

**Military History:—**

MAJOR, TEMPORARY, CORPS OF ENGINEERS, JAN. 17, 1918.

At Wilmington, Del., in office of District Engineer, to

RETURNED TO GRADE OF CAPTAIN, OCT. 6, 1919.

Apr., 1920; at Camp Humphreys, Va., on temporary duty, student officer, Engineer School, Apr., to

MAJOR, CORPS OF ENGINEERS, JULY 1, 1920.

Aug., 1920; at West Point, N. Y., U. S. Military Academy, Instructor, Department of Philosophy, to

RETURNED TO GRADE OF CAPTAIN, NOV. 4, 1922.

Dec., 1922, and Instructor, Department of Engineering, to

MAJOR, CORPS OF ENGINEERS, DEC. 23, 1923.

Aug., 1924; at Fort Humphreys, Va., Executive Officer, 13th Engineers, to June, 1925, and commanding 13th Engineers to Aug., 1926; at Fort Leavenworth, Kans., student officer, Command and General Staff School, to June, 1927, when he was graduated as a Distinguished Graduate; General Staff Corps Eligible List; at Nashville, Tenn., Assistant to District Engineer, to Apr., 1929, and District Engineer, to Aug. 1, 1929; at West Point, N. Y., U. S. Military Academy, Assistant Professor of Philosophy, Aug. 23, 1929, to —

*Grandson of Major-General William H. French, Class of 1837; son of Colonel John Conklin, Class of 1884.

**5326**...(Born Colo.)...**ALFRED LAING GANAHL**.....(Ap'd Mass.)...**14**
(Born Sept. 20, 1893.)

**Military History:—**

CAPTAIN, CORPS OF ENGINEERS, MAY 15, 1917.

MAJOR, TEMPORARY, CORPS OF ENGINEERS, JAN. 18, 1918.

At Corozal, Canal Zone, commanding Battalion, 3rd Engineers, Jan. 11, 1919, to Apr. 22, 1920; at Fort Humphreys, Va., student officer at Engineer School, Apr. 30 to

RETURNED TO GRADE OF CAPTAIN, MAY 12, 1920.

MAJOR, CORPS OF ENGINEERS, JULY 1, 1920.

Aug. 2, 1920, when he was graduated; at Corozal, Canal Zone, commanding Battalion, 3rd Engineers, Sept. 23, 1920, to Dec. 4, 1920, and commanding 11th Engineers and Post, Dec. 5, 1920, to May 18, 1921; at Fort Humphreys, Va., Instructor in Engineer School, July 1, 1921, to Oct. 24, 1922; at Washington, D. C., in office of Chief of Engineers, Oct. 25, 1922, to

RETURNED TO GRADE OF CAPTAIN, NOV. 4, 1922.

MAJOR, CORPS OF ENGINEERS, DEC. 24, 1923.

Oct. 13, 1925; at Hot Springs, Ark., in Army and Navy General Hospital, Oct. 15, 1925, to Apr. 17, 1926; on leave of absence and on sick leave to Sept. 14, 1926; at Washington, D. C., in Walter Reed Hospital, Sept. 14, 1926, to Mar. 25, 1927; on leave of absence to Apr. 25, 1927.

MAJOR, U. S. A., RETIRED, APR. 25, 1927,

FOR DISABILITY INCIDENT TO THE SERVICE.

**Civil History:**—With International Banking Corporation, Manila, P. I., Jan. 1, 1928, to May 1, 1929.

**5327**...(Born Miss.)....**JOHN EASTER HARRIS**.....(Ap'd Calif.)...**15**
(Born Oct. 30, 1892.)

**Military History:—**

CAPTAIN, CORPS OF ENGINEERS, MAY 15, 1917.

MAJOR, TEMPORARY, CORPS OF ENGINEERS, JAN. 21, 1918.

RETURNED TO GRADE OF CAPTAIN, FEB. 13, 1918.

At Camp Humphreys, Va., Camp Morale Officer, Jan. 4, to May 1, 1919; student officer, Engineer School, May 2, to Aug. 15, 1919; en route to London, England, and on duty there as Executive Officer, E. P. O., and return to U. S., Aug. 16 to Nov. 9; 1919; at Camp Merritt, N. J., sick in base hospital, and at Washington, D. C., sick in Walter Reed General Hospital, Nov. 10, 1919, to Apr. 10, 1920; at Camp Humphreys, Va., commanding Military Police, Apr. 11 to June 21, 1920; at Washington, D. C., in Operations and Training Section, office of Chief of Engineers, June 22, 1920, to

MAJOR, CORPS OF ENGINEERS, JULY 1, 1920.

June 30, 1922; at Atlanta, Ga., Engineer Officer, 4th Corps Area, July 13, 1922, to

RETURNED TO GRADE OF CAPTAIN, NOV. 4, 1922.

June 30, 1923; on leave of absence and en route to Hawaii, July 1 to Aug. 9, 1923; at Honolulu, Hawaii, preparing War Plans, Headquarters Hawaiian Department, Aug. 10 to

MAJOR, CORPS OF ENGINEERS, DEC. 28, 1923.

Dec. 31, 1923; at Schofield Bks., Hawaii, commanding 2nd Battalion, 3rd Engineers, Jan. 1, 1924, to Feb. 1, 1925.

RESIGNED, FEB. 1, 1925.

**Civil History:**—European study, Paris and Vienna, 1925 to 1926; with Miley Oil Company, Los Angeles, since 1926.

Address: c/o E. J. Miley, Box 624, Santa Barbara, Calif.

**5328**...(Born Va.).....**WILLIAM F. TOMPKINS***.....(Ap'd Va.)...**16**
(William Fraser Tompkins, Born Sept. 22, 1892.)

**Military History:**—

MAJOR, TEMPORARY, CORPS OF ENGINEERS, JAN. 21, 1918.

At Washington, D. C., in Office of Chief of Engineers, Mar. 18, 1919, to

RETURNED TO GRADE OF CAPTAIN, MAR. 15, 1920.

MAJOR, CORPS OF ENGINEERS, JULY 1, 1920.

June 5, 1921; at Fort Humphreys, Va., Post Executive Officer, June 6, 1921,

RETURNED TO GRADE OF CAPTAIN, NOV. 4, 1922.

MAJOR, CORPS OF ENGINEERS, DEC. 30, 1923.

and also from July 1, 1923, Secretary of the Engineer School to Aug. 6, 1924; at Savannah, Ga., Assistant to District Engineer, Oct. 1, 1924, to July 31, 1925; District Engineer, Aug. 1, 1925, to July 31, 1928, also on duty with Organized Reserves, Fourth Corps Area, Aug. 12, 1925, to July 31, 1928; at Fort Leavenworth, Kans., student officer, Command and General Staff School, Sept. 1, 1928, to June 21, 1929, when he was graduated; at Fort McIntosh, Tex., in command of the 8th Engineer Battalion (mounted) and Fort McIntosh, Aug. 21, 1929, to —

Service Medal: Victory Medal with 3 clasps, entitled to Mexican Service Badge.

*Grandson of Captain Christopher Q. Tompkins, Class of 1836.

**5329**...(Born Ill.).....**DOUGLAS H. GILLETTE***...(Ap'd at Large)...**17**
(Douglas Hamilton Gillette, Born Feb. 20, 1893.)

**Military History:**—

MAJOR, TEMPORARY, CORPS OF ENGINEERS, JAN. 24, 1918.

At London, England, Assistant Military Attaché, Feb. 29, 1920, to

RETURNED TO GRADE OF CAPTAIN, JUNE 30, 1920.

MAJOR, CORPS OF ENGINEERS, JULY 1, 1920.

RETURNED TO GRADE OF CAPTAIN, NOV. 4, 1922.

MAJOR, CORPS OF ENGINEERS, JAN. 1, 1924.

Jan., 1924; at Memphis, Tenn., attached to Mississippi River Commission, Jan., 1924, to June, 1927; at Juneau, Alaska, Chief Engineer of the Alaska Road Commission, July 12, 1927, to Feb. 15, 1930; at Washington, D. C., assigned to Arlington Memorial Bridge Commission, Mar. 25, 1930, to —

*Son of Major Cassius E. Gillette, Class of 1884.

**5330**...(Born Kans.).....**PAUL A. HODGSON**.....(Ap'd Kans.)...**18**
(Paul Alfred Hodgson, Born Nov. 19, 1891.)

**Military History:**—

MAJOR, TEMPORARY, CORPS OF ENGINEERS, JAN. 26, 1918.

At Philadelphia, Pa., Military Assistant to the District Engineer on River and Harbor Work and Fortifications, to

RETURNED TO GRADE OF CAPTAIN, OCT. 6, 1919.

May 4, 1920; en route to Philippine Islands, May 5, 1920, to June 1, 1920; at Fort Mills, P. I., Commanding Company "A", 3rd Engineers, June 1, 1920, to

MAJOR, CORPS OF ENGINEERS, JULY 1, 1920.

Sept., 1920; at Manila, P. I., Assistant to Department Engineer and in charge of Engineer Depot, Sept., 1920, to Nov., 1921; commanding 1st Battalion, 3rd Engineers, Sept., 1920, to May, 1921; transferred to 14th Engineers, May, 1921; at Fort William McKinley, P. I., commanding 2nd Battalion, 14th Engineers, Nov., 1921, to June 15, 1922; en route from Philippine Islands, to station, June 16, 1922, to Sept. 14, 1922; at Fort Bliss, Tex., commanding 8th Engineers (M't'd) Sept. 14, 1922, to Nov. 4, 1922;

RETURNED TO GRADE OF CAPTAIN, NOV. 4, 1922.

Battalion Training Officer, 8th Engineers, Nov. 4, 1922, to Dec. 31, 1922; at Washington, D. C., Office of the Assistant Secretary of War, Jan. 1, 1923, to

MAJOR, CORPS OF ENGINEERS, JAN. 3, 1924.

Aug. 31, 1926; Office of the Chief of Engineers, temporary duty, Sept. 1, 1926, to Nov. 15, 1926; en route to Camp Lewis, Wash., Nov. 16, 1926, to Dec. 6, 1926; at Camp Lewis, Wash., commanding Battalion, 6th Engineers, Dec. 6, 1926, to Oct. 10, 1927; at Fort Lawton, Wash., commanding Battalion, 6th Engineers, Oct. 10, 1927, to Mar. 1, 1930; at Fort Lawton, Wash., Commanding Officer, to June 12, 1930; en route to station, June 12, 1930, to Aug. 28, 1930; at Fort Leavenworth, Kans., student officer, Command and General Staff School, Aug. 28, 1930, to —

**5331**...(Born Ariz.).....**DONALD A. DAVISON***.... ....(Ap'd Ill.)...**19**
(Donald Angus Davison, Born Oct. 26, 1892.)

**Military History:—**

MAJOR, TEMPORARY, CORPS OF ENGINEERS, FEB. 6, 1918.

At Camp Humphreys, Va., student officer, Engineer School, Sept. 18, 1919, to

RETURNED TO GRADE OF CAPTAIN, FEB. 16, 1920.

MAJOR, CORPS OF ENGINEERS, JULY 1, 1920.

July 15, 1920; at Camp Perry, Ohio, at National Rifle Matches, as Coach of Engineer Reserve Officers' Training Corps Rifle Team, July 15, to Sept. 15, 1920; at New Haven, Conn., Assistant Professor of Military Science and Tactics, Yale University, in charge of Engineer Unit of Yale Reserve Officers' Training Corps, Sept. 15, 1920, to June 1, 1922; at Fort Humphreys, Va., Secretary and Instructor, The Engineer School, June 1, 1922, to

RETURNED TO GRADE OF CAPTAIN, NOV. 4, 1922.

MAJOR, CORPS OF ENGINEERS, JAN. 3, 1924.

July 10, 1924; en route to station, and at Corozal, Canal Zone, Post Executive and Battalion Commander, 11th Engineers, July 10, 1924, to June 14, 1927; en route to United States and on leave of absence June 14, 1927, to Sept. 1, 1927; at Fort Leavenworth, Kans., student officer, Command and General Staff School, Sept. 1, 1927, to June 15, 1928, when he was graduated; General Staff Corps Eligible List; at Washington, D. C., Assistant Engineer Commissioner of the District of Columbia, June 15, 1928, to —

*Grandson of Lieutenant Michael Shannon, New York Volunteers, Civil War; son of Colonel Lorenzo P. Davison, Class of 1885.

**5332**...(Born Pa.).....**HENRY S. AURAND**.....(Ap'd Pa.)...**20**
(Henry Spiese Aurand, Born Apr. 21, 1894.)

**Military History:—**

MAJOR, ORDNANCE DEPARTMENT, NATIONAL ARMY, JAN. 14, 1918.

RETURNED TO GRADE OF CAPTAIN, MAY 17, 1920.

At San Antonio Arsenal, Tex., Adjutant and Disbursing Officer, May 29, 1920, to

(TRANSFERRED TO ORDNANCE DEPARTMENT, JULY 1, 1920.)

MAJOR, ORDNANCE DEPARTMENT, JULY 1, 1920.

June 9, 1921; (in temporary command, Sept. 18, 1920, to Dec. 18, 1920); at Watertown Arsenal, Mass., special student officer, Ordnance School, Sept. 10, 1921, to

RETURNED TO GRADE OF CAPTAIN, NOV. 4, 1922.

Nov. 6, 1922; at Fort Hayes, Ohio, Ordnance Officer, 5th Corps Area; to

MAJOR, ORDNANCE DEPARTMENT, JAN. 8, 1924.

Aug. 18, 1924; at Washington, D. C., Office, Chief of Field Service, Ordnance Department, Aug. 23, 1924, to May 25, 1925; at Manila, P. I., Ordnance Officer, Harbor Defenses of Manila and Subic Bays, July 13, 1925, to July 13, 1927; at Fort Leavenworth, Kans., student officer, Command and General Staff School, Sept. 1, 1927, to 1928, when he was graduated; General Staff Corps Eligible List; at Fort Hayes, Ohio, Ordnance Officer, 5th Corps Area, June 27, 1928, to Aug. 16, 1930; at Washington, D. C., student officer, Army War College, Aug. 17, 1930, to —

**5333**...(Born Wis.).....**THOMAS B. LARKIN**.....(Ap'd Wash.)...**21**
(Thomas Bernard Larkin, Born Dec. 15, 1890.)

**Military History:—**

MAJOR, TEMPORARY, CORPS OF ENGINEERS, FEB. 7, 1918.

At American Expeditionary Forces, Rifle, Musketry and Pistol Competition, Apr. 23, to

LIEUTENANT-COLONEL, TEMPORARY, CORPS OF ENGINEERS, MAY 6, 1919.

May 23, 1919, en route to United States, July 5, 1919; at Camp Humphreys, Va., Instructor, Engineer School, Aug. 5, 1919, to

RETURNED TO GRADE OF CAPTAIN, FEB. 13, 1920.

Mar. 5, 1920; at Washington, D. C., Office, Chief of Engineers, Mar. 5, 1920, to

MAJOR, CORPS OF ENGINEERS, JULY 1, 1920.

July 30, 1921; at Tokyo, Japan, Assistant Military Attaché, American Embassy, Aug. 1, 1921, to

RETURNED TO GRADE OF CAPTAIN, NOV. 4, 1922.

June 15, 1923; at Pittsburgh, Pa., Assistant to District Engineer, Sept. 24, 1923, to

MAJOR, CORPS OF ENGINEERS, JAN. 16, 1924.

June 30, 1925; at Washington, D. C., Office, Chief of Engineers, July 1, 1925, to (graduated Army Industrial College, June, 1927) Aug. 27, 1928; at Fort Leavenworth, Kans., student officer, Command and General Staff School, Aug. 30, 1928, to June 19, 1929, when he was graduated; General Staff Corps Eligible List; at Vicksburg, Miss., Assistant to District Engineer, June 22, 1929, to —

Awarded Silver Star Citation.

Service Medals: Mexican Service badge; Service Medal with three clasps.

**5334**...(Born Ohio)....**EDWIN COIT KELTON**.....(Ap'd Ohio)...**22**
(Born Sept. 26, 1891.)

**Military History:—**

MAJOR, TEMPORARY, CORPS OF ENGINEERS, FEB. 8, 1918.

At Camp Humphreys, Va., Instructor in Electrical Engineering at Engineer School, Aug. 4, 1919, to

RETURNED TO GRADE OF CAPTAIN, FEB. 16, 1920.

MAJOR, CORPS OF ENGINEERS, JULY 1, 1920.

Aug. 31, 1922; at Norfolk, Va., Assistant to the District Engineer, Sept. 1, 1922, to

RETURNED TO GRADE OF CAPTAIN, NOV. 4, 1922.

Aug. 25, 1923; at Ithaca, N. Y., student officer, Cornell University, Sept., 1923, to

MAJOR, CORPS OF ENGINEERS, JAN. 17, 1924.

June, 1924, when he was graduated with E.E. degree; at Camp Devens, Mass., Instructor Reserve Officers, July 1, 1924, to Aug. 18, 1924; at Washington, D. C., student officer, Army Industrial College, Sept. 1, 1924, to Feb. 1, 1925; in charge of Power, Transportation and Fuel Sections, Office, Assistant Secretary of War and Instructor, Army Industrial College, Feb. 1, 1925, to June 14, 1928; at Memphis, Tenn., District Engineer, Dredging District, M. R. C., July 1, 1928, to Aug. 31, 1928; in charge 4th Field Area, Memphis Engineer District, Sept. 1, 1928, to Dec. 31, 1928; in charge 2nd Field Area, Memphis Engineer District, Jan. 1, 1929, to May 21, 1930; Chief of Operations Division, Memphis Engineer District, May, 21, 1930, to —

**5335**...(Born S. C.)....**JAMES ALLEN LESTER**.....(Ap'd S. C.)...**23**
(Born Oct. 13, 1891.)

**Military History:—**

MAJOR OF FIELD ARTILLERY, NATIONAL ARMY, JULY 3, 1918.

At Atlanta, Ga., at General Supply Depot, Nov. 24, 1919, to

RETURNED TO GRADE OF CAPTAIN, JUNE 30, 1920.

June 30, 1920; at Washington, D. C., Office, Quartermaster General, July 1, 1920, to

MAJOR OF FIELD ARTILLERY, JULY 1, 1920.

Oct. 15, 1920; at Fort Benjamin Harrison, Ind., Headquarters, Fifth Corps Area, Oct. 16, 1920, to Feb. 15, 1922; at Washington, D. C., Office, Chief of Field Artillery, War Plans and Operations, Feb. 16, 1922, to

RETURNED TO GRADE OF CAPTAIN, NOV. 4, 1922.

MAJOR OF FIELD ARTILLERY, JAN. 17, 1924.

July 1, 1925; leave of absence July 1, 1925, to Sept. 1, 1925; at Fort Sill, Okla., student officer, Advanced Course, Field Artillery School, Sept. 1, 1925, to July 15, 1926, when he was graduated; leave of absence, July 15, 1926, to Aug. 27, 1926; at Fort Leavenworth, Kans., student officer, Command and General Staff School, Aug. 27, 1926, to June 14, 1927, when he was graduated; General Staff Corps Eligible List; on leave of absence, June 15, 1927, to June 29, 1927; at Washington, D. C., Office, Assistant Chief of Staff, G-2, War Department, General Staff, June 29, 1927, to Aug. 5, 1927; en route to France, Aug. 6, 1927, to Aug. 17, 1927; at Paris, France, student officer, Ecole Superieure de Guerre, Aug. 18, 1927, to July 19, 1929, when he was graduated; en route to United States, July 19, 1929, to Aug. 1, 1929; at New Haven, Conn., Professor of Military Science and Tactics, Reserve Officers' Training Corps, Yale University, Aug. 1, 1929, to —

**5336**...(Born N. H.)....**MASON JAMES YOUNG**.....(Ap'd N. H.)...**24**
(Born Feb. 9, 1894.)

**Military History:—**

MAJOR, TEMPORARY, CORPS OF ENGINEERS, FEB. 16, 1918.

At Jacksonville, Fla., Assistant to District Engineer, Dec. 6, 1919, to

RETURNED TO GRADE OF CAPTAIN, DEC. 16, 1919.

Apr., 1920; at Fort Humphreys, Va., student officer, Engineer School, May, 1920, to July, 1920;

MAJOR, CORPS OF ENGINEERS, JULY 1, 1920.

at Camp Gordon, Ga., and Camp Jackson, S. C., Commanding Officer, 1st Battalion, 7th Engineers, Aug., 1920, to Aug., 1921; at New Orleans, La., Assistant to District Engineer, Sept., 1921, to

RETURNED TO GRADE OF CAPTAIN, NOV. 4, 1922.

MAJOR, CORPS OF ENGINEERS, JAN. 19, 1924.

July, 1924; at Fort Humphreys, Va., Member Board for Preparation of Engineer Training Regulations, Aug., 1924, to June, 1926; at Fort Hayes, Columbus, Ohio, Headquarters, 5th Corps Area, Engineer, Fifth Corps Area, June, 1926, to Aug., 1928; at Fort Leavenworth, Kans., student officer, Command and General Staff School, two year course, Aug. 30, 1928, to June, 1930, when he was graduated; General Staff Corps Eligible List; at Philadelphia, Pa., Assistant to District Engineer, July, 1930, to —

**5337**...(Born Calif.).....**LAYSON E. ATKINS**.....(Ap'd Calif.)...**25**
(Layson Enslow Atkins, Born Oct. 12, 1892.)

**Military History:—**

MAJOR, TEMPORARY, CORPS OF ENGINEERS, FEB. 18, 1918.

RETURNED TO GRADE OF CAPTAIN, APR. 26, 1919.

At Camp Humphreys, Va., Adjutant, Personnel Adjutant, Athletic Officer, Historian and commanding Band, 5th Engineers, Jan. 15, 1920, to

MAJOR, CORPS OF ENGINEERS, JULY 1, 1920.

Aug. 11, 1920; at Urbana, Ill., Associate Professor of Military Science and Tactics, University of Illinois, Aug. 12, 1920, to June 11, 1921; at Fort Humphreys, Va., Instructor, Reserve Officers' Training Corps Camp, June 13, 1921, to July 31, 1921; at Washington, D. C., on leave of absence and in hospital, Aug. 1, 1921, to Aug. 23, 1921; at Urbana, Ill., Reserve Officers' Training Corps duty, Aug. 27, 1921, to June 5, 1922; at Camp Custer, Mich., Instructor, Reserve Officers' Training Corps and Officers' Reserve Corps Camps, June 5, 1922, to Aug. 4, 1922; at Urbana, Ill., Reserve Officers' Training Corps duty, Aug. 5, 1922, to

RETURNED TO GRADE OF CAPTAIN, NOV. 4, 1922.

June 4, 1923; at Camp Custer, Mich., Senior Instructor, Engineers, for Reserve Officers' Training Corps and Citizens' Military Training Camp, June 5, 1923, to Sept. 1, 1923; at Urbana, Ill., Reserve Officers' Training Corps duty, Sept. 4, 1923, to

MAJOR, CORPS OF ENGINEERS, JAN. 22, 1924.

June 8, 1924; at Camp Custer, Mich., Instructor, June 9, 1924, to Aug. 31, 1924; at Owensboro, Ky., and Louisville, Ky., Assistant to U. S. District Engineer, Sept. 4, 1924, to Sept. 11, 1926; at Washington, D. C., Assistant to the Engineer Commissioner, District of Columbia, Sept. 18, 1926, to May 26, 1930; en route to Juneau, Alaska, May 28, 1930, to June 24, 1930; at Juneau, Alaska, as Engineer Officer, Board of Road Commissioners for Alaska and Assistant to District Engineer, June 25, 1930, to —

**5338**...(Born Mich.).....**HERMAN BEUKEMA**.....(Ap'd Mich.)...**26**
(Born Jan. 29, 1891.)

**Military History:—**

MAJOR OF FIELD ARTILLERY, NATIONAL ARMY, JULY 3, 1918.

At Headquarters, Camp Upton, N. Y., May 27, 1919, to May 29, 1919;

DETAILED QUARTERMASTER CORPS, JUNE 19, 1919.

at Washington, D. C., Purchase, Storage and Traffic Division, War Department, to Aug., 1919; at Ancon, Canal Zone, Assistant to the Department Quartermaster, Sept., 1919, to

RETURNED TO GRADE OF CAPTAIN, MAR. 22, 1920.

MAJOR OF FIELD ARTILLERY, JULY 1, 1920.

Sept., 1920, and Department Constructing Quartermaster, Oct., 1919, to Oct., 1920; at Corozal and Gatun, Canal Zone, duty with separate Battalion of Mountain Artillery, Oct., 1920, to Apr., 1921; at Camp Stanley, Tex., duty with 4th Field Artillery, July 5, 1921, to Sept. 10, 1921; at Fort Sill, Okla., student officer, Field Artillery School, Battery Officers' Course, Sept. 10, 1921, to June 15, 1922, when he was graduated; Instructor, Department of Gunnery, Field Artillery School, June 15, 1922, to

RETURNED TO GRADE OF CAPTAIN, NOV. 4, 1922.

MAJOR OF FIELD ARTILLERY, JAN. 23, 1924.

June 15, 1926; student officer, Advanced Course, Field Artillery School, Sept. 10, 1926, to June 15, 1927, when he was graduated; at Fort Leavenworth, Kans., student officer, Command and General Staff School, Sept. 1, 1927, to June 15, 1928, when he was graduated; General Staff Corps Eligible List; at U. S. Military Academy, West Point, N. Y., Instructor, Department of Economics, Government and History, Aug. 24, 1928, to June 12, 1930; Assistant Professor, Department of Economics, Government and History, June 12, 1930, to Oct. 31, 1930; Professor of Economics, Government and History, Nov. 1, 1930, to

LIEUTENANT-COLONEL AND PROFESSOR, U. S. MILITARY ACADEMY, NOV. 1, 1930.

**5339**...(Born Kans.)....**H. SPENCER STRUBLE**... ...(Ap'd Wash.)...**27**
(Born Oct. 17, 1891.)

**Military History:—**

CAPTAIN OF FIELD ARTILLERY. MAY 15, 1917.

MAJOR OF FIELD ARTILLERY, NATIONAL ARMY, JULY 3, 1918.

RETURNED TO GRADE OF CAPTAIN, JUNE 30, 1920.

RESIGNED, JULY 15, 1920.

Reappointed

MAJOR OF FIELD ARTILLERY, APR. 13, 1921.

At Camp Lewis, Wash., 16th Field Artillery, May to Sept., 1921; at Fort Sill, Okla., student officer, Field Artillery School, Battery Officers' Course, Sept., 1921, to June, 1922, when he was graduated; at New Haven, Conn., Assistant Professor of Military Science and Tactics, Yale University, June, 1922, to

RETURNED TO GRADE OF CAPTAIN, NOV. 4, 1922.

MAJOR OF FIELD ARTILLERY, OCT. 20, 1925.

Sept., 1927; at Fort Sill, Okla., student officer, Field Artillery School, Advanced Course, Sept., 1927, to June, 1928, when he was graduated; at Stamford, Conn., Instructor, Connecticut National Guard, June, 1928, to —

**5340**...(Born Calif.)....**FRANCIS J. DUNIGAN†**.....(Ap'd Calif.)...**28**
(Francis Joseph Dunigan, Born Oct. 21, 1892.)

**Military History:—**

CAPTAIN OF FIELD ARTILLERY. MAY 15, 1917.

MAJOR OF FIELD ARTILLERY, NATIONAL ARMY, JULY 3, 1918.

QUARTERMASTER CORPS, BY DETAIL, JUNE 19, 1919.

At Alcatraz Island, San Francisco Bay, Calif., Supply Officer, U. S. Disciplinary Barracks, Mar. 16, 1920, to Dec. 28, 1920; at Camp Lewis, Wash., with 16th Field Artillery, to Oct. 19, 1921, when as result of accidental gun shot wound received Oct. 14, while on a hunting trip, he

DIED, OCT. 19, 1921, AT CAMP LEWIS, WASH.: AGED 29.

Portrait and obituary in Annual Report, Association of Graduates, for 1922.

**5341**... (Born Pa.) .....**EDWIN A. ZUNDEL**..... (Ap'd Pa.) ...**29**
(Edwin Albert Zundel, Born Mar. 29, 1893.)

**Military History:—**

CAPTAIN OF FIELD ARTILLERY, MAY 15, 1917.

MAJOR OF FIELD ARTILLERY, NATIONAL ARMY, JULY 3, 1918.

(QUARTERMASTER CORPS, BY DETAIL, JUNE 19, 1919.)

At Camp Meade, Md., June 28, to Nov. 4, 1919; at San Antonio, Tex., with Quartermaster Corps, Nov. 4, 1919, to

RETURNED TO GRADE OF CAPTAIN, MAY 6, 1920.

May 20, 1920; at Honolulu, Hawaii, with Quartermaster Corps, June 11, to

(RELIEVED FROM DETAIL IN QUARTERMASTER CORPS, JUNE 30, 1920.)

MAJOR OF FIELD ARTILLERY, JULY 1, 1920.

Aug. 20, 1920; at Schofield Barracks, Hawaii, commanding Battalion, Aug. 20, 1920, to

RETURNED TO GRADE OF CAPTAIN, NOV. 4, 1922.

June 7, 1923; at U. S. Military Academy, Instructor in Department of Mathematics, Aug. 24, 1923, to

MAJOR OF FIELD ARTILLERY, FEB. 5, 1924.

Aug. 23, 1927; at Fort Sill, Okla., student officer, Advanced Course, Field Artillery School, 1927, to 1928, when he was graduated; at Fort Leavenworth, Kans., student officer, Command and General Staff School, 1928, to 1930, when he was graduated.

**5342**... (Born Mass.) .....**CLINTON W. HOWARD**..... (Ap'd Mass.) ...**30**
(Clinton Wilbur Howard, Born Nov. 27, 1890.)

**Military History:—**

MAJOR OF FIELD ARTILLERY, NATIONAL ARMY, JULY 3, 1918.

At Rockwell Field, Calif., Jan. 25, 1919, to Apr. 23, 1919; at West Point, Miss., Commanding Officer, Payne Field, Apr. 28, 1919, to Jan. 7, 1920; at Fort Sill, Okla., Commanding Officer, Post Field, Jan. 8, 1920, to

RETURNED TO GRADE OF CAPTAIN, FEB. 27, 1920.

June 28, 1920;

(TRANSFERRED TO AIR SERVICE, JULY 1, 1920.)

MAJOR, AIR SERVICE, JULY 1, 1920.

at Camp Bragg, N. C., Commanding Officer, Pope Field, July 11, 1920, to Oct., 1920; at Dayton, Ohio, Air Service Engineering School, Oct. 9, 1920, to Sept., 1921; at Cambridge, Mass., student officer, Massachusetts Institute of Technology, Sept., 1921, to

RETURNED TO GRADE OF CAPTAIN, NOV. 4, 1922.

June 29, 1923, when he was graduated with M.S. Degree and Sc.D. Degree in Aeronautics; at Dayton, Ohio, Assistant to Chief Engineer, Air Service, Engineering Department, July 17, 1923, to

MAJOR, AIR SERVICE, FEB. 28, 1924.

June, 1924; Chief Engineer, June, 1924, to July, 1925; at Camp Nichols, P. I., Commanding Officer, 4th Composite Group, Sept. 12, 1925, to Dec. 6, 1927; at Dayton, Ohio, Chief, Airplane Branch, Wright Field, Feb. 25, 1928, to Sept. 1, 1928; Chief, Experimental Engineering Section, Wright Field, Sept. 1, 1928, to —

**5343**...(Born N. C.)...**CHARLES MANLY BUSBEE**....(Ap'd N. C.)...**31**
(Born July 3, 1893.)

**Military History:—**

CAPTAIN OF ARTILLERY, MAY 15, 1917.

MAJOR, NATIONAL ARMY, JULY 3, 1918.

Assistant G-3, 2nd Army Corps, Jan. 4, to Feb. 2, 1919; at General Headquarters, American Expeditionary Forces, with Visitors' Bureau, to June 2, 1919; with Visitors' Bureau, Service of Supplies, to Aug. 23, 1919; en route to the United States and on leave of absence, to Oct. 4, 1919;

(DETAILED TO QUARTERMASTER CORPS, SEPT. 23, 1919.)

at Camp Zachary Taylor, Ky., Assistant Camp Supply Officer, Oct. 4, 1919, to Mar. 28, 1920; at Washington, D. C., on temporary duty in the Quartermaster General's Office, to Apr. 2, 1920; en route to Europe, to Apr. 17, 1920; with the Graves Registration Service in England, France and Germany, Apr. 23, 1920, to

RETURNED TO GRADE OF CAPTAIN, MAY 9, 1920.

(RELIEVED FROM QUARTERMASTER CORPS, JUNE 30, 1920.)

MAJOR OF FIELD ARTILLERY, JULY 1, 1920.

Dec. 20, 1920; en route to the United States and on leave of absence to Feb. 7, 1921; at Fort Sill, Okla., commanding the 2nd Battalion, 1st Field Artillery, Feb. 7, 1921, to Sept. 6, 1921; student officer, Field Artillery School, Battery Officers' Course, Sept. 6, 1921, to June 15, 1922, when he was graduated; on leave of absence to July 5, 1922; at Fort Sill, Okla., Executive Officer, to Aug. 28, 1922, and Instructor, Field Artillery School, to

RETURNED TO GRADE OF CAPTAIN, NOV. 4, 1922.

MAJOR OF FIELD ARTILLERY, MAR. 1, 1924.

June 19, 1924; on leave of absence to Sept. 8, 1924; at Fort Sill, Okla., student officer, Field Artillery School, Advanced Course, Sept. 8, 1924, to June 13, 1925, when he was graduated; on leave of absence to Aug. 21, 1925; at Fort Leavenworth, Kans., student officer, Command and General Staff School, Aug. 23, 1925, to June 30, 1926, when he was graduated as an Honor Graduate; Instructor, General Service School, to July 31, 1929; on leave of absence to Aug. 16, 1929; at Washington, D. C., student officer, Army War College, Aug. 19, 1929, to July 1, 1930; Instructor, July 1, 1930, to —

**5344**...(Born N. Y.)....**ALBERT W. WALDRON**.....(Ap'd N. Y.)...**32**
(Albert Whitney Waldron, Born Jan. 13, 1892.)

**Military History:—**

MAJOR OF FIELD ARTILLERY, NATIONAL ARMY, JULY 3, 1918.

At Camp Dix, N. J., in Quartermaster Corps, Aug. 29, 1919, to

RETURNED TO GRADE OF CAPTAIN, JUNE 30, 1920.

MAJOR OF FIELD ARTILLERY, JULY 1, 1920.

Nov. 18, 1920; commanding 1st Ammunition Train, Nov., 1920, to Aug., 1921; Command and Executive, 6th Field Artillery, Aug., 1921, to Mar., 1922; at Buffalo, N. Y., Instructor, 106th Field Artillery, New York National Guard, Mar., 1922, to

RETURNED TO GRADE OF CAPTAIN, NOV. 4, 1922.

MAJOR OF FIELD ARTILLERY, MAR. 21, 1924.

Aug., 1926; at Fort Sill, Okla., student officer, Advanced Course, Field Artillery School, to 1927, when he was graduated; at Fort Leavenworth, Kans., student officer, Command and General Staff School, to 1928, when he was graduated; General Staff Corps Eligible List; at Washington, D. C., Office, Chief of Field Artillery, July, 1928, to —

**5345**...(Born Idaho)...**PARLEY D. PARKINSON**.....(Ap'd Idaho)...**33**
(Parley Doney Parkinson, Born Oct. 16, 1892.)

**Military History:—**

MAJOR, TEMPORARY, OF INFANTRY, JUNE 17, 1918.

Assigned to Armenian Relief Commission, Sept. 19, 1919; in Armenia with Commission, Oct. 2, 1919, to Dec. 21, 1919; at Fort Crook, Nebr., with 20th Infantry, Jan. 25, 1920, to

RETURNED TO GRADE OF CAPTAIN, MAR. 21, 1920.

MAJOR OF INFANTRY, JULY 1, 1920.

Oct. 1, 1920; at Salt Lake City, Utah, recruiting duty, Oct. 1, 1920, to Mar. 21, 1921; at Norman, Okla., Professor of Military Science and Tactics, University of Oklahoma, Mar. 21, 1921, to

RETURNED TO GRADE OF CAPTAIN, NOV. 4, 1922.

MAJOR OF INFANTRY, MAR. 26, 1924.

Sept. 12, 1924; at Fort Benning, Ga., student officer, Infantry School, Advanced Course, Sept. 12, 1924, to May 29, 1925, when he was graduated; with 29th Infantry, May 29, 1925, to June 15, 1925; at Washington, D. C., Personnel Section, Office, Chief of Infantry, June 15, 1925, to Sept. 10, 1928; at Fort Leavenworth, Kans., student officer, Command and General Staff School, Sept. 10, 1928, to June 18, 1929, when he was graduated, General Staff Corps Eligible List; at Salt Lake City, Utah, Assistant Chief of Staff, G-3, 104th Division, Organized Reserves, June 18, 1929, to —

Awarded Silver Star Citation.

Service Medal: Victory Medal with six battle clasps, Mexico.

**5346**...(Born Minn.).....**JOHN H. WALLACE**.....(Ap'd Okla.)...**34**
(John Hobert Wallace, Born July 25, 1892.)

**Military History:—**

MAJOR OF FIELD ARTILLERY, NATIONAL ARMY, JULY 3, 1918.

At Camp Funston, Kans., with 80th Field Artillery, Aug. 14, 1919, to Dec. 31, 1919; at Fort Sill, Okla., student officer, Battery Officers' Course, Field Artillery School, Jan. 1, to

RETURNED TO GRADE OF CAPTAIN, FEB. 13, 1920.

MAJOR OF FIELD ARTILLERY, JULY 1, 1920.

Dec. 6, 1920, when he was graduated; at Lafayette, Ind., Reserve Officers' Training Corps duty, Purdue University, Dec. 7, 1920, Assistant Professor of Military Science and Tactics, to

RETURNED TO GRADE OF CAPTAIN, NOV. 4, 1922.

Aug. 1, 1923, Professor of Military Science and Tactics, to

MAJOR OF FIELD ARTILLERY, APR. 1, 1924.

Aug. 31, 1924; at Fort Sill, Okla., student officer, Advanced Course, The Field

Artillery School, Sept. 1, 1924, to June 12, 1925, when he was graduated; at Fort Leavenworth, Kans., student officer, Command and General Staff School, June 13, 1925, to June 13, 1926, when he was graduated as an Honor Graduate; General Staff Corps Eligible List; at Fort Sill, Okla., Instructor, the Field Artillery School, June 14, 1926, to Aug. 7, 1929; at Aberdeen Proving Ground, Md., Field Artillery Representative with the Ordnance, Aug. 8, 1929, to —

**5347**...(Born N. Y.).....**RAYMOND MARSH**.....(Ap'd N. Y.)...**35**
(Born Oct. 19, 1890.)

**Military History:—**

CAPTAIN OF FIELD ARTILLERY, MAY 15, 1917.

MAJOR OF FIELD ARTILLERY, NATIONAL ARMY, JULY 3, 1918.

At Fort Sill, Okla., with 1st Field Artillery, in charge of installation of motorized equipment of that regiment as an experimental motorized light artillery regiment, Mar. 15, 1919 to Aug. 18, 1919; at U. S. Military Academy, Instructor in Departments of English and History, Practical Military Engineering, and Tactics, Aug. 20, 1919, to

RETURNED TO GRADE OF CAPTAIN, AUG. 28, 1919.

MAJOR OF FIELD ARTILLERY, JULY 1, 1920.

RETURNED TO GRADE OF CAPTAIN, NOV. 4, 1922.

Jan. 1, 1923; on leave of absence to May 1, 1923; at Madison Bks., N. Y., commanding Battery "D", 7th Field Artillery, to June 12, 1923; at Cambridge, Mass., student officer in automotive engineering, Massachusetts Institute of Technology, to

MAJOR OF FIELD ARTILLERY, APR. 3, 1924.

July 10, 1924, when he was awarded degree of Bachelor of Science in Mechanical Engineering; at Fort Bragg, N. C., with 17th Field Artillery, commanding 2nd Battalion, Aug. 10, 1924, to

(TRANSFERRED TO ORDNANCE DEPARTMENT, SEPT. 1, 1925.)

Sept. 21, 1925; at Aberdeen Proving Ground, Md., Chief, Research Section, Automotive Testing Division, to Sept. 21, 1928; at Fort Sam Houston, Tex., Ordnance Officer, 2nd Division and Fort Sam Houston, Oct. 30, 1928, to Aug. 11, 1930; at Fort Leavenworth, Kans., student officer, Command and General Staff Class, General Service Schools, to —

**5348**...(Born Me.).. ..**HAROLD EUGENE SMALL**.....(Ap'd N. H.)...**36**
(Born Jan. 7, 1892.)

**Military History:—**

CAPTAIN, COAST ARTILLERY CORPS, JULY 25, 1917.

MAJOR, TEMPORARY, COAST ARTILLERY CORPS, OCT. 11, 1918.

At Camp Pontanezen, Brest, on staff duty, Feb. 16, 1919, to Jan. 1, 1920; en route to U. S. to Jan. 14, 1920; at Camp Dix, N. J., to Jan. 27, 1920; on leave of absence to Feb. 26, 1920; at Camp Eustis, Va., commanding Battalion, 53rd Artillery, to

RETURNED TO GRADE OF CAPTAIN, APR. 28, 1920.

June 20, 1920; at Camp Eustis, Adjutant, 42nd Artillery, to

MAJOR, COAST ARTILLERY CORPS, JULY 1, 1920.

Feb. 15, 1921; (with regiment at Rockport and Provincetown, Mass., during maneuvers of Railroad Artillery, Aug.-Nov., 1920); at Camp Eustis, Trial Judge Advocate, to Aug. 2, 1921; at U. S. Military Academy, Instructor in Department of English, Aug. 22, 1921, to Mar. 4, 1922; Instructor in Department of Practical Military Engineering, to June 3, 1922; Instructor in Department of Modern Languages, Aug. 26, 1922, to

RETURNED TO GRADE OF CAPTAIN, NOV. 4, 1922.

MAJOR, COAST ARTILLERY CORPS, APR. 11, 1924.

Aug. 25, 1924; Assistant Professor of French, Aug. 25, 1924, to Aug. 21, 1925; leave of absence to Sept. 12, 1925; at Fort Eustis, Va., commanding 3rd Battalion, 52nd Coast Artillery. (railway), Sept. 12, 1925, to Oct. 12, 1925; commanding Convoy, 14" railway gun on trip from Aberdeen Proving Ground, Md., to Fort MacArthur, Los Angeles, Calif., Oct. 12, 1925, to Dec. 14, 1925; commanding 3rd Battalion, 52nd Coast Artillery (Railway) Dec. 22, 1925, to Sept. 7, 1927; at Fort Monroe, Va., student officer, Advanced Class, Coast Artillery School, Sept. 8, 1927, to July 1, 1928, when he was graduated; leave of absence to Aug. 22, 1928; at Fort Leavenworth, Kans., student officer, Command and General Staff School, Aug. 23, 1928, to June 21, 1929, when he was graduated; en route to Panama, June 21, to Aug. 5, 1929; at Fort Sherman, Canal Zone, Executive Officer, Aug. 5, 1929, to May 14, 1930; Commanding Officer, Fort Sherman, May 18 to Aug. 15, 1930; Executive Officer, Aug. 16, 1930, to —

**5349**...(Born Ind.).....**HENRY B. SAYLER**.....(Ap'd Ind.)...**37**

(Henry Benton Sayler, Born Nov. 4, 1893.)

**Military History:—**

MAJOR, TEMPORARY, COAST ARTILLERY CORPS, OCT. 11, 1918.

At Fort Wadsworth, N. Y., Sept. 7, 1919, to

RETURNED TO GRADE OF CAPTAIN, MAR. 25, 1920.

MAJOR, COAST ARTILLERY CORPS, JULY 1, 1920.

Dec. 24, 1920; at Augusta Arsenal, Ga., Jan. 4, 1921, to

(TRANSFERRED TO ORDNANCE DEPARTMENT, MAR. 10, 1921.)

June 28, 1921; at Camp Meade, Md., Ordnance Officer, 7th Division and Camp Ordnance Officer, July 1, 1921, to June 28, 1922; at Watertown Arsenal, Mass., student officer, Ordnance School, July 1, 1922, to

RETURNED TO GRADE OF CAPTAIN, NOV. 4, 1922.

MAJOR, ORDNANCE DEPARTMENT, APR. 27, 1924.

June 30, 1924, when he was graduated; at Governors Island, N. Y., Ordnance Instructor of National Guard, July 1, 1924, to Sept. 1, 1926; at Raritan Arsenal, N. J., Assistant Commandant, Ordnance Specialists' School, Sept. 1, 1926, to —

**5350**...(Born N. J.).....**JOSEPH MAY SWING**.....(Ap'd N. J.)...**38**

(Born Feb. 28, 1894.)

**Military History:—**

MAJOR OF FIELD ARTILLERY, NATIONAL ARMY, MAR. 4, 1918.

At Washington, D. C., Aide to Chief of Staff, Mar. 5, 1918, to May 1, 1919; at Fort Myer, Va., Battery E, 19th Field Artillery, to

RETURNED TO GRADE OF CAPTAIN, MAR. 15, 1920.

Apr. 1, 1920; attached to 2nd Battalion, 19th Field Artillery, to

MAJOR OF FIELD ARTILLERY, JULY 1, 1920.

Feb. 1, 1921; en route to Honolulu, T. H., to Mar. 1, 1921; at Schofield Barracks, T. H., with 11th Field Artillery, to

RETURNED TO GRADE OF CAPTAIN, NOV. 4, 1922.

MAJOR OF FIELD ARTILLERY, MAY 7, 1924.

Feb. 1, 1925; en route to Fort Des Moines, Iowa, to Mar. 1, 1925; at Fort Des Moines, Iowa, commanding 9th Field Artillery, to Aug. 31, 1925; en route to Fort Sill, Okla., to Sept. 15, 1925; at Fort Sill, Okla., student officer, Field Artillery

School, Advanced Course, to June 11, 1926, when he was graduated; at Fort Leavenworth, Kans., student officer, Command and General Staff School, Sept., 1926, to June, 1927, when he was graduated as an Honor Graduate; General Staff Corps Eligible List; at Fort Sill, Okla., Instructor, Field Artillery School, Sept. 1, 1927, to June 1, 1931; Office, Chief of Field Artillery, Aug. 1, 1931, to —

Service Medals: Victory medal with one battle clasp; Mexican Campaign.

Decoration: Officer of the Legion of Honor, French.

**5351**...(Born Kans.) **CHARLES WOLCOTT RYDER**...(Ap'd Kans.)...**39**
(Born Jan. 16, 1892.)

**Military History:—**

MAJOR, TEMPORARY, OF INFANTRY, JUNE 17, 1918.

Returned to duty with 16th Infantry in Germany, Apr. 9, 1919;

LIEUTENANT-COLONEL OF INFANTRY, U. S. A., MAY 6, 1919.

Aug., 1919; en route to the United States and at Camp Merritt, N. J., to Sept., 1919; at Camp Zachary Taylor, Ky., with 16th Infantry, Nov. 6, 1919, to

RETURNED TO GRADE OF CAPTAIN, JUNE 30, 1920.

MAJOR OF INFANTRY, JULY 1, 1920.

July 3, 1920; Assistant Chief of Staff, G-3, 1st Division, to Oct. 9, 1920; at Camp Dix, N. J., to Jan. 20, 1921; on leave of absence to Feb. 1, 1921; at West Point, N. Y., Assistant Instructor and commanding cadet company, Feb. 1, 1921, to

RETURNED TO GRADE OF CAPTAIN, NOV. 4, 1922.

MAJOR OF INFANTRY, MAY 16, 1924.

Aug. 15, 1924; on leave of absence to Sept. 13, 1924; at Fort Benning, Ga., student officer, Advanced Course, Infantry School, Sept. 15, 1924, to June 1, 1925, when he was graduated; on leave of absence to Aug. 17, 1925; at Fort Leavenworth, Kans., student officer, Command and General Staff School, Aug. 20, 1925, to June 19, 1926, when he was graduated as a Distinguished Graduate; on leave of absence to Aug. 22, 1926; at Fort Benning, Ga., Instructor, Infantry School, Aug. 25, 1926, to Nov. 12, 1929; on leave of absence and en route to China, to Mar. 15, 1930; at American Barracks, Tientsin, China, with the 15th Infantry, Mar. 16, 1930, to —

Awarded French Legion of Honor; authorized to wear the French Fourragere in the colors of the Croix de Guerre as an individual decoration.

**5352**...(Born Va.).....**STAFFORD LEROY IRWIN**...(Ap'd at Large)...**40**
(Born Mar. 23, 1893.)

**Military History:—**

CAPTAIN OF CAVALRY, JUNE 22, 1917.

MAJOR, TEMPORARY, OF FIELD ARTILLERY, JULY 30, 1918.

At New Haven, Conn., Assistant Professor of Military Science and Tactics at Yale University, Feb. 28, 1919, to

RETURNED TO GRADE OF CAPTAIN, JAN. 19, 1920.

(TRANSFERRED TO FIELD ARTILLERY, JULY 1, 1920.)

MAJOR OF FIELD ARTILLERY, JULY 1, 1920.

July 29, 1920; at Fort Sill, Okla., with 1st Field Artillery, and student officer, Field Artillery School, to July 2, 1921, when he was graduated; on leave of absence to Aug. 2, 1921; at Camp Knox, Ky., with 81st Field Artillery, Aug. 5, 1921, to Oct. 12, 1921; at Columbus, Ohio, Instructor, National Guard, Oct. 13, 1921, to

RETURNED TO GRADE OF CAPTAIN, NOV. 4, 1922.

MAJOR OF FIELD ARTILLERY, JUNE 2, 1924.

Aug. 28, 1925; at Fort Sill, Okla., student officer, Advanced Course, Field Artillery School, Sept. 8, 1925, to June 16, 1926, when he was graduated; on leave of absence to Aug. 24, 1926; at Fort Leavenworth, Kans., student officer, Command and General Staff School, Aug. 24, 1926, to July 1, 1927, when he was graduated as a Distinguished Graduate; on leave of absence to Aug. 13, 1927; en route to the Philippine Islands, to Sept. 13, 1927; at Camp Stotsenburg, P. I., commanding Battalion, 24th Field Artillery, Sept. 15, 1927, to Sept. 13, 1929; on leave of absence and en route to the United States, to Nov. 14, 1929; at Fort Sill, Okla., Instructor, Field Artillery School, Nov. 14, 1929, to —

**5353**... (Born Pa.) ..... **JOSEPH T. McNARNEY** ..... (Ap'd Pa.) ... **41**
(Joseph Taggart McNarney, Born Aug. 28, 1893.)

**Military History:—**

MAJOR, TEMPORARY, OF INFANTRY, JULY 30, 1918.

In Toul Sector, Corps Air Service Commander, 6th Corps, Oct. 10, 1918, to Feb. 18, 1919; Commanding Officer, Observation Group, 2nd Army, Feb. 18, 1919, to May 20, 1919; at Chaumont, France, Preparing Observation Air Service, Mar. 22, to

LIEUTENANT-COLONEL, TEMPORARY, AIR SERVICE, MAY 22, 1919.

June 22, 1919; at Camp Knox, Ky., Commanding Officer, Godman Field, July 15, to Oct. 16, 1919; at Lake Charles, La., Commanding Officer, Gerstner Field, Oct. 18, 1919, to

RETURNED TO GRADE OF CAPTAIN, FEB. 21, 1920.

(TRANSFERRED TO AIR SERVICE, JULY 1, 1920.)

MAJOR, AIR SERVICE, JULY 1, 1920.

Nov. 7, 1920; at Langley Field, Va., Instructor, Air Corps Tactical School, Nov. 10, 1920, to

RETURNED TO GRADE OF CAPTAIN, NOV. 4, 1922.

MAJOR, AIR SERVICE, JUNE 16, 1924.

Aug. 21, 1925; at Fort Leavenworth, Kans., student officer, Command and General Staff School, Aug. 21, 1925, to June 30, 1926, when he was graduated as an Honor Graduate; General Staff Corps Eligible List; at Washington, D. C., Office Assistant Chief of Staff, G-2, War Department General Staff, July 1, 1926, to Aug. 19, 1929; at Washington, D. C., student officer, Army War College, Aug. 19, 1929, to June 30, 1930; at March Field, Riverside, Calif., Commandant of Air Corps Primary Flying School, Aug. 6, 1930, to —

**5354**... (Born Va.) ..... **PEARSON MENOHER*** ..... (Ap'd at Large) ... **42**
(Born Nov. 14, 1892.)

**Military History:—**

MAJOR, TEMPORARY, OF CAVALRY, JULY 30, 1918.

At Washington, D. C., in Training Branch, War Plans Division, Feb. 17, 1919, to

RETURNED TO GRADE OF CAPTAIN, MAR. 15, 1920.

MAJOR OF CAVALRY, JULY 1, 1920.

Nov. 1, 1920; at Fort Huachuca, Ariz., commanding Squadron, 10th Cavalry, Nov. 1, 1920, to June 30, 1921; at Camp Perry, Ohio, Cavalry Engineer Rifle Squad, July 1, 1921, to Sept. 30, 1921; at Fort Bliss, Tex., Organized and Commanded, 2nd Machine Gun Squadron, Oct. 1, 1921, to

RETURNED TO GRADE OF CAPTAIN, NOV. 4, 1922.

Nov. 30, 1922; commanding squadron, 7th Cavalry, Dec. 1, 1922, to Aug. 20, 1923; at Urbana, Ill., Reserve Officers' Training Corps, University of Illinois, Aug., 1923, to

MAJOR OF CAVALRY, JUNE 19, 1924.

Aug., 1926; at Fort Riley, Kans., student officer, Advanced Course, Cavalry School, Sept., 1926, to June, 1927, when he was graduated; at Fort Leavenworth, Kans., student officer, Command and General Staff School, Sept., 1927, to June, 1928, when he was graduated; General Staff Corps Eligible List; Instructor, Command and General Staff School, July, 1928, to —

*Son of General C. T. Menoher, Class of 1886.

**5355**...(Born Conn.)....**ALBERT H. WARREN**.....(Ap'd Conn.)...**43**
(Albert Henry Warren, Born Oct. 20, 1893.)

**Military History:—**

CAPTAIN, COAST ARTILLERY CORPS, JULY 26, 1917.

MAJOR, TEMPORARY, COAST ARTILLERY CORPS, SEPT. 10, 1918.

At Fort Tilden, N. Y., commanding post, Oct. 2, to Dec. 23, 1919; at Fort Wadsworth, N. Y., to

RETURNED TO GRADE OF CAPTAIN, MAR. 25, 1920.

MAJOR, COAST ARTILLERY CORPS, JULY 1, 1920.

Aug. 24, 1921; at U. S. Military Academy, Instructor in Department of Philosophy, Aug. 24, 1921, to

RETURNED TO GRADE OF CAPTAIN, NOV. 4, 1922.

MAJOR, COAST ARTILLERY CORPS, JUNE 22, 1924.

June, 1925; at Fort Monroe, Va., student officer, Advanced Course, Coast Artillery School, Sept., 1925, to June, 1926, when he was graduated; Senior Instructor, Citizens' Military Training Corps, July, 1926; at Fort Leavenworth, Kans., student officer, Command and General Staff School, Sept., 1926, to June, 1927, when he was graduated; General Staff Corps Eligible List; at Fort Shafter, T. H., and Fort DeRussy, T. H., Adjutant, Chief of Staff, and Plans and Training Officer, Hawaiian Separate Coast Artillery Brigade, Aug. 24, 1927, to Nov. 15, 1930.

**5356**...(Born Mo.).....**OMAR N. BRADLEY**.....(Ap'd Mo.)...**44**
(Omar Nelson Bradley, Born Feb. 12, 1893.)

**Military History:—**

CAPTAIN OF INFANTRY, MAY 15, 1917.

MAJOR, TEMPORARY, OF INFANTRY, JUNE 17, 1918.

At Camp Grant, Ill., Dec. 12, 1918, to Aug. 28, 1919; at Minneapolis, Minn., on Reserve Officers' Training Corps duty, Sept. 1, to 8, 1919; at South Dakota State College on same duty, Sept. 10, 1919, to

RETURNED TO GRADE OF CAPTAIN, JAN. 22, 1920.

MAJOR OF INFANTRY, JULY 1, 1920.

Sept. 11, 1920; at U. S. Military Academy, Instructor in Department of Mathematics, Sept. 13, 1920, to

RETURNED TO GRADE OF CAPTAIN, NOV. 4, 1922.

MAJOR OF INFANTRY, JUNE 25, 1924.

June 30, 1924; leave of absence, July 1, to Sept. 15, 1924; at Fort Benning, Ga., student officer, Advanced Course, Infantry School, Sept. 15, 1924, to May 31, 1925, when he was graduated; leave of absence and en route to Hawaii, June 1, to Sept. 8, 1925; at Schofield Barracks, T. H., with 19th Infantry, Sept. 8, 1925, to Sept. 30,

1925; with 27th Infantry, Oct. 1, 1925, to June 9, 1927; Charge National Guard and Reserve Affairs, Headquarters Hawaiian Department, June 10, 1927, to May 24, 1928; leave of absence and en route to station, May 25, 1928, to Aug. 30, 1928; at Fort Leavenworth, Kans., student officer, Command and General Staff School, Aug. 31, 1928, to July 2, 1929, when he was graduated; leave and en route to station, July 2, 1929, to July 31, 1929; at Fort Benning, Ga., duty at Infantry School, Aug. 1, 1929, to —

**5357**...(Born Mo.).....**PAUL JOHN MUELLER**.....(Ap'd Mo.)...**45**
(Born Nov. 16, 1892.)

**Military History:—**

MAJOR, TEMPORARY, OF INFANTRY, JUNE 17, 1918.

At Wichita, Kans., on recruiting duty, Apr. 14, 1920, to

RETURNED TO GRADE OF CAPTAIN, JUNE 30, 1920.

MAJOR OF INFANTRY, JULY 1, 1920.

Aug. 6, 1920; en route to Coblenz, Germany for duty with American Forces in Germany, Aug. 7, 1920, to Sept. 7, 1920; on duty in Second Section, General Staff, Headquarters, American Forces in Germany, (Editor and Manager, "The Amaroc News") to June 30, 1922; at Fort Leavenworth, Kans., student officer, Command and General Staff School, to

RETURNED TO GRADE OF CAPTAIN, NOV. 4, 1922.

June 22, 1923, when he was graduated as a Distinguished Graduate; General Staff Corps Eligible List; at Washington, D. C., Member, Historical Section, Army War College, Aug. 8, 1923, to Mar. 18, 1924; with American Battle Monuments Commission, to

MAJOR OF INFANTRY, JUNE 26, 1924.

July 21, 1924; Office, Chief of Infantry, Secretary United States Infantry Association and Editor "Infantry Journal," July 21, 1924, to June 15, 1927; student officer, Army War College, Aug. 17, 1927, to June 30, 1928, when he was graduated; at Edgewood Arsenal, Md., student officer, Special Field Officers' Course, Chemical Warfare School, July 8, 1928, to July 24, 1928; en route to station, July 24, 1928, to Sept. 13, 1928; at Fort Douglas, Utah, commanding 2nd Battalion, 38th Infantry, Sept. 13, 1928, to June 25, 1930; en route to station; at Washington, D. C., Member, War Department General Staff, War Plans Division, July 1, 1930, to —

Awarded Silver Star Citation, World War, Oct. 12, 1918.

**5358**...(Born Mass.).....**LELAND S. HOBBS**.....(Ap'd N. J.)...**46**
(Leland Stanford Hobbs, Born Feb. 24, 1892.)

**Military History:—**

CAPTAIN OF INFANTRY, MAY 15, 1917.

MAJOR, TEMPORARY, OF INFANTRY, JUNE 17, 1918.

At U. S. Military Academy, Instructor in Department of Tactics, Feb. 7, 1920, to

RETURNED TO GRADE OF CAPTAIN, FEB. 25, 1920.

MAJOR OF INFANTRY, JULY 1, 1920.

RETURNED TO GRADE OF CAPTAIN, NOV. 4, 1922.

MAJOR OF INFANTRY, JULY 1, 1924.

Aug. 31, 1924; at Schofield Barracks, T. H., with 27th Infantry, commanding 3rd Battalion, Sept. 1, 1924, to Apr. 12, 1927; coached all Army-Hawaiian Department football team in 1924; at Fort Benning, Ga., student officer, Advanced Course, Infantry School, to 1928, when he was graduated; at Washington, D. C., Office, Chief of Infantry, Assistant Personnel Officer, Sept. 1, 1928, to —

**5359**...(Born Ohio).....**JOHN F. KAHLE**.....(Ap'd Ohio)...**47**
(John Frederick Kahle, Born Sept. 30, 1893.)

**Military History:—**

CAPTAIN, COAST ARTILLERY CORPS, JULY 27, 1917.

At U. S. Military Academy, Instructor in Department of Mathematics, Aug. 31, 1919, to

MAJOR, TEMPORARY, COAST ARTILLERY CORPS, JULY 1, 1920.

RETURNED TO GRADE OF CAPTAIN, NOV. 4, 1922.

Aug. 28, 1923; at Fort Monroe, Va., commanding Mine Company, Coast Defenses of Chesapeake Bay, Aug. 28, 1923, to Jan. 4, 1924; at Fort Monroe, Va., student officer, Advanced Course, Coast Artillery School, Jan. 4, 1924, to June 15, 1924; Coast Defenses of Chesapeake Bay, June 15, 1924, to

MAJOR, COAST ARTILLERY CORPS, JULY 1, 1924.

Aug. 1, 1924; at Fort Eustis, Va., with 52nd Coast Artillery, Aug, 1, 1924, to July 1, 1925; leave of absence and en route to station, July 1, to Aug. 25, 1925; at Fort Leavenworth, Kans., student officer, Command and General Staff School, Aug. 25, 1925, to June 18, 1926, when he was graduated as a Distinguished Graduate; General Staff Corps Eligible List; at New York City, N. Y., Instructor, New York National Guard, July 1, 1926, to —

**5360**...(Born N. M.) ...**EDWIN BOWMAN LYON**.....(Ap'd N. M.)...**48**
(Born Dec. 8, 1892.)

**Military History:—**

MAJOR, JUNIOR MILITARY AVIATOR, U. S. A., JULY 30, 1918.

At Henry J. Damm Field, commanding Group D, to Feb. 17, 1919; in charge of all outlying fields of Wing, Feb. 17, 1919, to May, 1919; at Mitchel Field, Long Island, N. Y., various jobs, to Nov. 30, 1919; New York to Toronto, transcontinental races, fall of 1919; at Presidio of San Francisco, Calif., with Cavalry, Dec., 1919, to

RETURNED TO GRADE OF CAPTAIN, MAR. 25, 1920.

July 1, 1920;

(TRANSFERRED TO AIR SERVICE, JULY 1, 1920.)

MAJOR, AIR SERVICE, JULY 1, 1920.

at West Point, N. Y., Instructor in French, U. S. Military Academy, Aug., 1920, to Aug., 1921; at Boston, Mass., Air Officer, 1st Corps Area, Aug., 1921, to

RETURNED TO GRADE OF CAPTAIN, NOV. 4, 1922.

Aug., 1923; at Langley Field, Va., student officer, Air Corps Tactical School, 1923, to 1924, when he was graduated;

MAJOR, AIR SERVICE, JULY 1, 1924.

Instructor, Air Corps Tactical School, 1924, to 1926; at Fort Leavenworth, Kans., student officer, Command and General Staff School, Sept., 1926, to June, 1927, when he was graduated as a Distinguished Graduate; at Washington, D. C., Training and Operations Division, Office Chief of Air Corps, 1927, to May, 1929; at France Field, Canal Zone, Squadron Commander, 25th Bombardment Squadron, Aug., 1929, to July, 1930; Executive and Adjutant, July, 1930, to —

**5361**...(Born Mich.).....**REINOLD MELBERG**.....(Ap'd Mich.)...**49**
(Born Nov. 12, 1889.)

Entered the Academy as Reinhold Henry Muggelberg; name changed as above by authority of Secretary of War, Nov. 25, 1914.

**Military History:—**

MAJOR, TEMPORARY, COAST ARTILLERY CORPS, OCT. 11, 1918.

At Pauillac, Gironde, Executive Officer, U. S. Embarkation Camp, Jan. 12, 1919, to May 22, 1919; Commanding Officer, Camp St. Loubes (Gironde), May 22, 1919, to Aug. 15, 1919; at Camp Ancona (Gironde), Commanding Officer till close of camp about Sept. 30, 1919; at Paris, France, Court Martial duty, Oct. 4, 1919, to Nov. 28, 1919; American Forces in Germany, Executive Officer, Office of Civil Affairs, Dec. 5, 1919, to

RETURNED TO GRADE OF CAPTAIN, MAR. 17, 1920.

MAJOR, COAST ARTILLERY CORPS, JULY 1, 1920.

Oct. 6, 1920; (at Montabaur, Kreis Representative for about two months); at Trier, Germany, American Representative, Interallied Railway Commission, Oct. 6, 1920, to Feb. 1, 1921; en route to Fort Adams, R. I.; at Fort Adams, R. I., Artillery Engineer and Ordnance Officer, May 5, 1921, to Feb. 11, 1922; at New York City, N. Y., Organized Reserve duty, Feb. 11, 1921, to May 1, 1921; at Detroit, Mich., Executive Officer, Non-Divisional Units, May 5, 1921, to

RETURNED TO GRADE OF CAPTAIN, NOV. 4, 1922.

MAJOR, COAST ARTILLERY CORPS, JULY 1, 1924.

Dec. 11, 1925; at Ann Arbor, Mich., Professor of Military Science and Tactics, University of Michigan, Dec. 11, 1925, to Aug. 1, 1929; en route to Fort Monroe, Va., at Fort Monroe, Va., student officer, Advanced Course, Sept. 13, 1929, to June 18, 1930; at Edgewood Arsenal, Md., student officer, Field Officers' Course, July 7, 1930 to Aug. 2, 1930; at Fort Stevens, Ore., commanding H. D. of the Columbia, Nov. 21, 1930, to —

**5362**...(Born Ga.).....**CLARENCE B. LINDNER**.....(Ap'd Ga.)...**50**
(Clarence Brewster Lindner, Born Nov. 5, 1889.)

**Military History:—**

CAPTAIN, COAST ARTILLERY CORPS, JULY 30, 1917.

MAJOR, TEMPORARY, COAST ARTILLERY CORPS, OCT. 11, 1918.

RETURNED TO GRADE OF CAPTAIN, AUG. 20, 1919.

At U. S. Military Academy, Instructor in Departments of Mathematics and of Tactics, Aug. 20, 1919, to

MAJOR, COAST ARTILLERY CORPS, JULY 1, 1920.

RETURNED TO GRADE OF CAPTAIN, NOV. 4, 1922.

Dec. 31, 1922; at Portland, Me., Senior Instructor, Coast Artillery, Maine National Guard, Jan. 1, 1923, to

MAJOR, COAST ARTILLERY CORPS, JULY 3, 1924.

Nov. 6, 1924; en route to Hawaiian Islands, Nov. 7, 1924, to Dec. 1, 1924; at Fort Shafter, T. H., commanding 1st Battalion, 55th Coast Artillery (155 mm), Dec. 2, 1924, to June 30, 1925; commanding 3rd Battalion, 65th Coast Artillery (AA), July 1, 1925, to Mar. 1, 1927; Assistant to Assistant Chief of Staff, G-3, Hawaiian Department, Mar. 2, 1927, to June 22, 1928, en route and on leave of absence, June 23, 1928, to Sept. 7, 1928; at Fort Monroe, Va., student officer, Advanced Course, Coast Artillery School, Sept. 8, 1928, to June 14, 1929, when he was graduated; at Fort Monroe, Va., assigned to 61st Coast Artillery (AA), June 15, 1929, to Aug. 25, 1929; at Fort Leavenworth, Kans., student officer, Command and General Staff School, Aug. 26, 1929, to —

**5363**...(Born Va.).....**JOHN H. COCHRAN**.....(Ap'd Va.)...**51**
(John Henry Cochran, Born July 31, 1889.)

**Military History:—**

CAPTAIN, COAST ARTILLERY CORPS, AUG. 4, 1917.

MAJOR, TEMPORARY, COAST ARTILLERY CORPS, OCT. 11, 1918.

At Fort Du Pont, Del., Aug. 26, 1919, to

RETURNED TO GRADE OF CAPTAIN, MAR. 25, 1920.

MAJOR, COAST ARTILLERY CORPS, JULY 1, 1920.

Aug. 31, 1920; (at Camp Dix, N. J., on temporary duty with 57th Infantry, June 4, to July 31, 1920); at Fort Monroe, Va., Instructor at Coast Artillery School, Sept. 1, 1920, to Aug. 24, 1922; at U. S. Military Academy, Instructor in Department of Philosophy, Aug. 25, 1922, to

RETURNED TO GRADE OF CAPTAIN, NOV. 4, 1922.

Aug. 24, 1923; Instructor, Ordnance and Gunnery, Aug. 25, 1923, to

MAJOR, COAST ARTILLERY CORPS, JULY 19, 1924.

Aug. 24, 1924; leave of absence to Sept. 12, 1924; at Fort Monroe, Va., student officer, Advanced Course, Coast Artillery School, Sept. 13, 1924, to June 30, 1925, when he was graduated; at Washington, D. C., temporary duty, Office, Chief of Coast Artillery, July 1, to Aug. 15, 1925; en route to station, Aug. 16, to Aug. 25, 1925; at Fort Leavenworth, Kans., student officer, Command and General Staff School, Aug. 26, 1925, to June 18, 1926, when he was graduated as an Honor Graduate; General Staff Corps Eligible List; on leave of absence to Sept. 1, 1926; en route to Canal Zone, Sept. 2, to Sept. 9, 1926; at Fort Sherman, Canal Zone, Plans and Training Officer and Commanding, 3rd Battalion, 2nd Coast Artillery, Sept. 10, 1926, to Apr. 15, 1927; at Fort deLesseps, Canal Zone, with 1st Coast Artillery, Plans and Training Officer, Harbor Defenses of Cristobal, Apr. 16, 1927, to May 28, 1929; en route to United States, May 29, to June 4, 1929; leave of absence June 5 to Sept. 9, 1929; at Washington, D. C., Office, Chief of Coast Artillery, Sept. 10, 1929, to —

**5364**...(Born Calif.).....**LOGAN W. SERLES**.....(Ap'd Calif.)...**52**
(Logan Wellington Serles, Born Aug. 29, 1891.)

**Military History:—**

CAPTAIN, COAST ARTILLERY CORPS, AUG. 4, 1917.

MAJOR, TEMPORARY, COAST ARTILLERY CORPS, OCT. 11, 1918.

At Gievres, France, with Ordnance sub-post, General Intermediate Storage Depot, Feb. 24, to June 24, 1919; at Fort Hamilton, N. Y., commanding company, Coast Defense Quartermaster, etc., July 6, 1919, to

RETURNED TO GRADE OF CAPTAIN, MAR. 25, 1920.

MAJOR, COAST ARTILLERY CORPS, JULY 1, 1920.

Dec. 17, 1920; in New York Harbor, commanding U. S. Mine Planter Harrison, to June 10, 1921; on leave of absence to Aug. 8, 1921; at Fort H. G. Wright, N. Y., Mine Commander and Coast Defense Adjutant, Aug. 8, 1921, to Feb. 15, 1922; at New York City, Executive Officer 309th Field Artillery, and other Organized Reserve regiments, Feb. 15, to Nov. 30, 1922.

HONORABLY DISCHARGED, NOV. 30, 1922,

ACT OF JUNE 30, 1922.

**Civil History:**—At Paris, France, Electrical Engineer, Thomson-Houston, 1923, to 1926; at Paris, France, Construction Manager, Foundation Company, 1926, to —

Address: Aux soins de M. J. B. Lambert, 7 rue Mehl, Lille-St.-Maurice, Nord, France.

**5365**...(Born Iowa).....**CARL CONRAD BANK**.....(Ap'd Iowa)...**53**
(Born Oct. 13, 1889.)

**Military History:—**

MAJOR, TEMPORARY, OF FIELD ARTILLERY, JULY 30, 1918.

At Ehrenbreitstein, Germany, with Mounted Detachment, Aug. 5, 1919, to

RETURNED TO GRADE OF CAPTAIN, MAR. 15, 1920.

June 2, 1920; en route to United States, June 2, to June 16, 1920; at Camp Dodge, Iowa, commanding troops, 14th Cavalry, to

(TRANSFERRED TO FIELD ARTILLERY, JULY 1, 1920.)

MAJOR OF FIELD ARTILLERY, JULY 1, 1920.

Aug. 28, 1920; at Camp Knox, Ky., commanding battery, 83rd Field Artillery, and en route to and at Camp Benning, Ga., Sept. 7, to Dec. 23, 1920; at Fort Sill, Okla., student officer, Field Artillery School, Battery Commanders Course, Jan. 1, to July 1, 1921, when he was graduated; Instructor, Field Artillery School, July 1, 1921 to

RETURNED TO GRADE OF CAPTAIN, NOV. 4, 1922.

June 12, 1923; at Fort Bliss, Tex., commanding battery, 82nd Field Artillery Battalion (Horse), July 15, 1923, to July 21, 1924;

MAJOR OF FIELD ARTILLERY, JULY 21, 1924.

attached to 82nd Field Artillery Battalion (Horse), July 22, to Dec. 5, 1924; at Fort Wayne, Ind., duty with Organized Reserves, Jan. 5, 1925, to Sept. 5, 1928; at Fort Sill, Okla., student officer, Field Artillery School, Advanced Course, Sept. 5, 1928, to June 12, 1929, when he was graduated; at Fort Leavenworth, Kans., student officer, Command and General Staff School, Aug. 20, 1929, to —

**5366**... (Born Nebr.) ...**CHARLES C. BENEDICT**†..... (Ap'd Nebr.) ...**54**
(Charles Calvert Benedict, Born Feb. 12, 1891.)

**Military History:—**

CAPTAIN OF INFANTRY, MAY 15, 1917.

LIEUTENANT-COLONEL, TEMPORARY, AIR SERVICE, NOV. 6, 1918.

At Treves, Germany, commanding Treves Airdrome, Apr. 5, to Apr. 26, 1919; at Wittlick, Germany, Air Service Commander, 7th Corps, to May 12, 1919; at Weissenthurm, Germany, Air Service Commander, 3rd Corps, to July 12, 1919; en route to U. S., July 28 to Aug. 9, 1919; at Washington, D. C., in office of Director of Air Service, Aug. 26 to Nov. 2, 1919; at Dayton, Ohio, student officer at Air Service Engineer School, McCook Field, Nov. 6, 1919, to

RETURNED TO GRADE OF CAPTAIN, FEB. 20, 1920.

(TRANSFERRED TO AIR SERVICE, JULY 1, 1920.)

MAJOR, AIR SERVICE, RECESS APPOINTMENT, JULY 1, 1920.

MAJOR, AIR SERVICE, JULY 2, 1920.

Nov. 2, 1920, when he was graduated; (rated Military Aviator, May 28, 1920); at Dayton, Ohio, with Engineering Division, Air Service, to Jan. 8, 1922; at Washington, D. C., on temporary duty in office of Chief of Military Intelligence, Jan. 9, to Feb. 21, 1922; at London, England, Assistant Military Attaché, American Embassy, Mar. 7 to Aug. 17, 1922; at U. S. Military Academy, Instructor in Department of Tactics, Sept. 5, 1922, to

RETURNED TO GRADE OF CAPTAIN, NOV. 4, 1922.

MAJOR, AIR SERVICE, JULY 23, 1924.

Aug. 25, 1924; at Langley Field, Va., to May 7, 1925, when as result of an airplane accident he received injuries from which he

DIED, MAY 7, 1925, AT LANGLEY FIELD, VA.: AGED 34.

Portrait and obituary in Annual Report, Association of Graduates, for 1927.

**5367**... (Born Mich.) .....**VERNON EVANS***..... (Ap'd at Large) ...**55**
(Born Aug. 21, 1893.)

**Military History:—**

MAJOR, TEMPORARY, OF INFANTRY, JUNE 17, 1918.

At Coblenz, Germany, in Office of Civil Affairs, Mar., 1919, to Mar., 1920;

RETURNED TO GRADE OF CAPTAIN, MAR. 15, 1920.

at Camp Taylor, Ky., Camp Perry, Ohio, and Camp Dix, N. J., with company 26th Infantry, Apr., 1920, to

MAJOR OF INFANTRY, JULY 1, 1920.

Oct., 1920; at Fort Benning, Ga., Instructor, Infantry School, Oct., 1920, to Sept., 1921; student officer, Infantry School, Sept., 1921, to June, 1922, when he was graduated; Instructor, Infantry School, June, 1922, to

RETURNED TO GRADE OF CAPTAIN, NOV. 4, 1922.

June, 1923; at Washington, D. C., Office, Chief of Infantry, June, 1923, to

MAJOR OF INFANTRY, JULY 24, 1924.

Sept., 1925; at Fort Leavenworth, Kans., student officer, Command and General Staff School, Sept., 1925, to June, 1926, when he was graduated as a Distinguished Graduate; General Staff Corps Eligible List; at Plattsburg Barracks, N. Y., Battalion commander, 26th Infantry, June, 1926, to Aug., 1927; at Washington, D. C., student officer, Army War College, Aug., 1927, to July 1928, when he was graduated; Office, Chief of Infantry, July, 1928, to Nov., 1928; at Fort Davis, Canal Zone, Executive Officer, 19th Brigade, Dec., 1928, to —

*Son of Colonel William Pierce Evans, Class of 1878.

**5368**...(Born Iowa)....**ROSCOE B. WOODRUFF**.....(Ap'd Iowa)...**56**
(Roscoe Barnett Woodruff, Born Feb. 9, 1891.)

**Military History:—**

MAJOR, TEMPORARY, OF INFANTRY, JUNE 17, 1918.

At Fort Sam Houston, Tex., Executive Officer, Office, Assistant Chief of Staff for Military Intelligence, Southern Department, to

RETURNED TO GRADE OF CAPTAIN, MAY 20, 1920.

MAJOR OF INFANTRY, JULY 1, 1920.

Feb. 17, 1921; en route to Canal Zone, to Mar. 21, 1921; Executive Officer, Panama General Area Depot, to June 16, 1921; commanding battalion 33rd Infantry, to Aug. 29, 1921; Acting Assistant Chief of Staff, G-2, Panama Canal Department, to Sept. 11, 1922; Assistant Chief of Staff, G-2 and G-4, Panama Canal Division, to

RETURNED TO GRADE OF CAPTAIN, NOV. 4, 1922.

Mar. 29, 1923; Assistant to Assistant Chief of Staff, G-3, Panama Canal Department, to Mar. 3, 1924; en route to station, to Apr. 9, 1924; at Fort Ontario, N. Y., commanding rifle company, 28th Infantry to

MAJOR OF INFANTRY, AUG. 1, 1924.

Sept. 2, 1924; commanding Fort Ontario, to Oct. 4, 1924; at Fort Niagara, N. Y., Machine Gun and Howitzer Officer, 28th Infantry, to Aug. 8, 1925; en route to station, to Sept. 5, 1925; at Fort Benning, Ga., student officer, Advanced Course, Infantry School, to May 29, 1926, when he was graduated; en route to station, to Aug. 20, 1926; at Fort Leavenworth, Kans., student officer, Command and General Staff School, to June 17, 1927, when he was graduated as an Honor Graduate; General Staff Corps Eligible List; Instructor, Command and General Staff School, to —

**5369**...(Born N. Y.).....**JOHN K. MENEELY***.....(Ap'd N. Y.)...**57**
(John Kimberly Meneely, Born Aug. 15, 1890.)

**Military History:—**

CAPTAIN, COAST ARTILLERY CORPS, AUG. 7, 1917.

MAJOR, COAST ARTILLERY CORPS, U. S. A., OCT. 11, 1918.

RESIGNED, APR. 1, 1920.

Service Medal: Victory Medal with 4 battle clasps — 1 defensive sector.

**Civil History:**—Vice President, Sutton and Suderley Brick Company, Coeymans, N. Y., Secretary-Treasurer, Roah Hook Brick Company, Coeymans, N. Y.; Director, 1st National Bank, Ravena, N. Y., Director, Greater New York Brick Company, New York, N. Y.; Commander or Vice Commander, Coeymans Post, American Legion since 1920; District Deputy Grand Master, Albany District, A. F. and A. Masons.

Address: Coeymans, N. Y.

*Grandson of Captain George Young, Ordnance Department, who served at Harper's Ferry during its siege in the Civil War, and who took command of the garrison when its commanding officer attempted to surrender it; nephew of Colonel George S. Young, Infantry, and of Colonel Erneste V. Smith, Class of 1886.

**5370**...(Born W. Va.)....**JOSEPH JESSE TETER**.....(Ap'd W. Va.)...**58**
(Born Mar. 31, 1891.)

**Military History:**—

MAJOR, TEMPORARY, COAST ARTILLERY CORPS, OCT. 11, 1918.

At Michigan Agricultural College, Assistant Professor of Military Science and Tactics, Nov. 24, 1919, to

RETURNED TO GRADE OF CAPTAIN, JAN. 20, 1920.

MAJOR, COAST ARTILLERY CORPS, JULY 1, 1920.

RETURNED TO GRADE OF CAPTAIN, NOV. 4, 1922.

Sept. 16, 1923; en route to the Philippine Islands, to Oct. 18, 1923; at Fort Mills, P. I., commanding battery and company, in the Fixed Artillery, Oct. 18, 1923, to June 30, 1924; commanding Battalion, 91st Coast Artillery, July 1, 1924, to

MAJOR, COAST ARTILLERY CORPS, AUG. 10, 1924.

Oct. 1, 1925; en route to the United States and on leave of absence, to Jan. 8, 1926; at Fort H. G. Wright, N. Y., commanding the 3rd Battalion, 11th Coast Artillery, and Post, to

(ADJUTANT-GENERAL'S DEPARTMENT, BY DETAIL, NOV. 5, 1926.)

Nov. 6, 1926; on leave of absence and on detached service, Washington, D. C., to Nov. 26, 1926; at Fort Bliss, Tex., Assistant Post and Division Adjutant, 1st Cavalry Division, Nov. 27, 1926, to

(TRANSFERRED TO ADJUTANT-GENERAL'S DEPARTMENT, OCT. 6, 1928.)

Apr. 3, 1929; on leave of absence and en route to Panama, to June 14, 1929; at Fort Amador, Canal Zone, Adjutant-General, Panama Canal Division, June 14, 1929, to —

**5371**...(Born Scotland)....**JOHN S. MacTAGGART**....(Ap'd Mass.)...**59**
(John Storrie MacTaggart, Born Nov. 25, 1889.)

**Military History:**—

CAPTAIN OF FIELD ARTILLERY, MAY 15, 1917.

MAJOR OF FIELD ARTILLERY, NATIONAL ARMY, JULY 3, 1918.

RETURNED TO GRADE OF CAPTAIN, JAN. 17, 1920.

RESIGNED, JUNE 25, 1920.

**Civil History:**—Manager of Employment, St. Joseph Lead Company, 1920, to 928; Manager, St. Louis Store, Sears Roebuck and Company, 1928, to —

Address: 3733 Lindell Blvd., St. Louis, Mo.

**5372**...(Born Colo.).....**LEWIS C. DAVIDSON**.....(Ap'd Colo.)...**60**
(Lewis Clarke Davidson, Born Jan. 25, 1893.)

**Military History:—**

MAJOR, TEMPORARY, OF INFANTRY, JUNE 17, 1918.

At Kansas State Agricultural College, Assistant Professor of Military Science and Tactics, Sept. 5, 1919, to

RETURNED TO GRADE OF CAPTAIN, OCT. 15, 1919.

MAJOR OF INFANTRY, JULY 1, 1920.

RETURNED TO GRADE OF CAPTAIN, NOV. 4, 1922.

July 1, 1923; at Fort Benning, Ga., student officer, Company Officers' Course, Sept. 1, 1923, to June 1, 1924, when he was graduated; at Fort Clayton, Panama Canal, Battalion Commander, 33rd Infantry, July 23, 1924, to

MAJOR OF INFANTRY, AUG. 22, 1924.

Apr. 23, 1927; at Fort Benning, Ga., student officer, Advanced Course, The Infantry School, Sept. 10, 1927, to June 1, 1928, when he was graduated; at Fort Leavenworth, Kans., student officer, Command and General Staff School, Sept. 10, 1928, to June 15, 1929, when he was graduated; General Staff Corps Eligible List; at Fort Benning, Ga., Instructor, the Infantry School, Aug. 4, 1929, to —

**5373**...(Born Tex.)....**DWIGHT D. EISENHOWER**.....(Ap'd Kans.)...**61**
(Dwight David Eisenhower, Born Oct. 14, 1890.)

**Military History:—**

LIEUTENANT-COLONEL, TEMPORARY, TANK CORPS, OCT. 14, 1918.

At Camp Meade, Md., with Tank Corps, from Mar. 15, 1919; observer on Transcontinental trip with Motor Truck Train, July 7, to Sept. 1, 1919; at Camp Meade, Md., Commanding Heavy Tank Brigade, to

RETURNED TO GRADE OF CAPTAIN, JUNE 30, 1920.

MAJOR OF INFANTRY, JULY 2, 1920.

1920; student officer, Tank School, to 1921, when he was graduated; commanding 301st Tank Battalion, to Jan. 8, 1922; en route to Panama Canal Zone, to Jan. 26, 1922; at Camp Gaillard, Canal Zone, Executive Officer, 20th Infantry Battalion, to

RETURNED TO GRADE OF CAPTAIN, NOV. 4, 1922.

MAJOR OF INFANTRY, AUG. 26, 1924.

Sept., 1924; en route to Baltimore, Md., Sept. 24, to Oct. 1, 1924; at Camp Meade, Md., with 3rd Corps Area Football Team, to Dec. 8, 1924; at Fort Logan, Colo., Recruiting Officer, to Aug. 15, 1925; at Fort Leavenworth, Kans., student officer, Command and General Staff School, to June, 1926, when he was graduated as an Honor Graduate; General Staff Corps Eligible List; at Fort Benning, Ga., Assistant Post Executive and Commanding 2nd Battalion, 24th Infantry, to Jan. 18, 1927; at Washington, D. C., detailed to American Battle Monuments Commission, special duty in preparation of book, "A Guide to American Battlefields in Europe," to Aug. 15, 1927; at Washington, D. C., student officer, Army War College, to June 20, 1928, when he was graduated; at Paris, France, American Battle Monuments Commission, to study American Battlefields in Europe, to Sept. 15, 1929; at Washington, D. C., Assistant Executive to Assistant Secretary of War, Oct. 8, 1929, to —

Awarded

DISTINGUISHED SERVICE MEDAL.

"For exceptionally meritorious and distinguished services. While commanding officer of the Tank Corps Training Center from Mar. 23, 1918, to Nov. 18, 1918, at

Camp Colt, Gettysburg, Pa., he displayed unusual zeal, foresight, and marked administrative ability in the organization, training, and preparation for overseas service of technical troops of the Tank Corps."

**5374**...(Born Pa.).....**HAROLD W. JAMES**.....(Ap'd Pa.)...**62**
(Harold William James, Born Oct. 19, 1890.)

**Military History:—**

MAJOR, TEMPORARY, OF INFANTRY, JUNE 17, 1918.

At Camp Meade, Md., with 17th Infantry, Oct. 4, 1919, to

RETURNED TO GRADE OF CAPTAIN, AUG. 12, 1919.

MAJOR OF INFANTRY, JULY 2, 1920.

Feb., 1921; at Camp Sherman, Ohio, with 19th Infantry, to Dec., 1921; at Camp Knox, Ky., with 5th Corps Area Training Center, to Aug., 1922; at Fort Thomas, Ky., with 10th Infantry, to

RETURNED TO GRADE OF CAPTAIN, DEC. 18, 1922.

MAJOR OF INFANTRY, AUG. 26, 1924.

Aug., 1924; at Fort Benning, Ga., student officer, Advanced Course, 1924 to 1925, when he was graduated; at Fort Leavenworth, Kans., student officer, Command and General Staff School, 1925, to 1926, when he was graduated; at Schofield Barracks, T. H., with 19th Infantry, Aug. 25, 1926, to June 12, 1930; at Portland, Ore., with 381st Infantry, Organized Reserves, Aug. 25, 1930, to —

**5375**...(Born Pa.).....**GEORGE H. PEABODY**.....(Ap'd Wyo.)...**63**
(George Hume Peabody, Born Nov. 24, 1893.)

**Military History:—**

MAJOR, TEMPORARY, OF CAVALRY, JULY 30, 1918.

At Washington, D. C., with Training Section, Air Service, to Oct. 7, 1918; in France, with American Expeditionary Forces, to Dec. 2, 1918; at March Field, Calif., to

RETURNED TO GRADE OF CAPTAIN, FEB. 27, 1920.

(TRANSFERRED TO AIR SERVICE, JULY 1, 1920.)

MAJOR, AIR SERVICE, JULY 2, 1920.

June 30, 1922; at Luke Field, Hawaii, to Nov. 10, 1922; at Crissy Field, Calif., to

RETURNED TO GRADE OF CAPTAIN, NOV. 4, 1922.

May 4, 1923; at Berkeley, Calif., Reserve Officers' Training Corps duty, University of California, to

MAJOR, AIR SERVICE, SEPT. 18, 1924.

Aug. 10, 1928; at Langley Field, Va., student officer, Air Corps Tactical School, to June 25, 1929, when he was graduated; rated Air Pilot; at Fort Leavenworth, Kans., student officer, Command and General Staff School, to —

**5376**...(Born England).....**MARTIN J. O'BRIEN**.....(Ap'd Me.)...**64**
(Martin John O'Brien, Born June 6, 1888.)

**Military History:—**

MAJOR, TEMPORARY, AIR SERVICE, SEPT. 17, 1918.

At Fort Omaha, Nebr., Adjutant, Balloon School, Jan. 23, 1919, to Dec. 9, 1919; at Camp Lewis, Wash., Supply Officer, 59th Coast Artillery, Dec. 15, 1919, to

RETURNED TO GRADE OF CAPTAIN, MAR. 17, 1920.

Apr. 27, 1920; en route to the Philippine Islands, May 5, 1920, to June 1, 1920; at Fort Mills, P. I., battery and fire commander, June 2, 1920, to

MAJOR, COAST ARTILLERY CORPS, JULY 2, 1920.

Mar. 1, 1921; at Fort Wint, P. I., commanding officer, Mar. 2, 1921, to Sept. 28, 1921; at Fort Mills, P. I., fire commander, Oct. 1, 1921, to June 13, 1922; en route to United States, June 14, 1922, to July 14, 1922; at Fort Ward, Wash., commanding officer, Sept. 15, 1922, to

RETURNED TO GRADE OF CAPTAIN, NOV. 4, 1922.

Aug. 9, 1924; at Fort Worden, Wash., battery commander, Aug. 10, 1924, to

MAJOR, COAST ARTILLERY CORPS, SEPT. 20, 1924.

Oct. 24, 1924; at Fort Casey, Wash., commanding officer, Oct. 25, 1924, to Mar. 17, 1926; fire commander, to May 16, 1926; at Fort Worden, Wash., Harbor Defense Quartermaster, May 17, 1926, to Sept. 22, 1926; at Logan, Utah, Professor of Military Science and Tactics, Utah State Agricultural College, Sept. 25, 1926, to July 9, 1930; at Fort Monroe Va., student officer, Advanced Course, Coast Artillery School, Aug. 30, 1930, to —

**5377**... (Born Va.) ..... **JOSEPH C. HAW** ..... (Ap'd Va.) ... **65**
(Joseph Cumming Haw, Born Mar. 14, 1893.)

**Military History:—**

CAPTAIN, COAST ARTILLERY CORPS, OCT. 12, 1917.

MAJOR, TEMPORARY, COAST ARTILLERY CORPS, SEPT. 10, 1918.

At Fort Monroe, Va., Assistant Editor, Journal U. S. Artillery, Jan. 28, 1920, to

RETURNED TO GRADE OF CAPTAIN, JUNE 30, 1920.

MAJOR, COAST ARTILLERY CORPS, JULY 2, 1920.

Aug. 25, 1921; at U. S. Military Academy, Instructor in Department of English and History, Aug. 25, 1921, to

RETURNED TO GRADE OF CAPTAIN, NOV. 4, 1922.

July 1, 1924; at Fort Monroe, Va., student officer, Field Officers' Course, Coast Artillery School, Aug. 15, 1924, to

MAJOR, COAST ARTILLERY CORPS, SEPT. 20, 1924.

June 15, 1925, when he was graduated; at Fort Leavenworth, Kans., student officer, Command and General Staff School, Sept. 4, 1925, to June 20, 1926, when he was graduated; General Staff Corps Eligible List; at Fort Totten, N. Y., Battalion Commander and Regimental Plans and Training Officer, 62nd Coast Artillery (Anti-aircraft), July 1, 1926, to Feb. 19, 1929; at Schenectady, N. Y., with Organized Reserves, Feb. 19, 1929, to —

**5378**... (Born Mexico) ... **JAMES BASEVI ORD** ..... (Ap'd Calif.) ... **66**
(Born Mar. 15, 1892.)

**Military History:—**

DISTINGUISHED SERVICE MEDAL.

MAJOR, TEMPORARY, OF INFANTRY, JUNE 17, 1918.

At West Point, N. Y., Instructor and Assistant Adjutant, United States Military Academy, to Nov., 1918; at The Hague, Holland, Assistant Military Attaché and Military Attaché, American Legation, to

RETURNED TO GRADE OF CAPTAIN, JUNE 30, 1920.

MAJOR OF INFANTRY, JULY 2, 1920.

June 30, 1922; at Paris, France, student officer, Ecole Superieure de Guerre, to

RETURNED TO GRADE OF CAPTAIN, NOV. 4, 1922.

July, 1924; at Fort Benning, Ga., student officer, Infantry School, to

MAJOR OF INFANTRY, SEPT. 20, 1924.

June, 1925; at Fort Leavenworth, Kans., student officer, Command and General Staff School, to June, 1926, when he was graduated as an Honor Graduate; General Staff Corps Eligible List; at Manila, P. I., commanding 3rd Battalion, 31st Infantry, to May, 1928; at Paris, France, Assistant Military Attaché, American Embassy, to —

Service Medals: Mexican Service and Order of Orange, Nassau.

**5379**... (Born D. C.) .....**JOHN E. ROSSELL**..... (Ap'd at Large) ...**67**
(John Ellis Rossell, Born Feb. 20, 1893.)

**Military History:—**

CAPTAIN OF INFANTRY, MAY 15, 1917.

MAJOR, TEMPORARY, OF INFANTRY, JUNE 17, 1918.

RESIGNED, OCT. 4, 1919.

**Civil History:—**Secretary and Service Manager with Penny and Long, Inc., Southern Factory Branch of the American Motors Corporation; Vice President and General Manager, Mebane-Rossell-Cress, Inc., 1926; District Manager, DeSoto Motor Corporation, 1928; Salesman, Sikorsky Aviation Corporation, 1929; Sales Manager, Sikorsky Aviation Corporation, 1930, to Mar., 1931; Member of the firm and Treasurer of Newton-Frier, Inc., to —

Address: c/o Newton-Frier, Inc., 507 Chrysler Bldg., New York City, N. Y.

**5380**... (Born Iowa) .....**EARL L. NAIDEN**..... (Ap'd Iowa) ...**68**
(Earl Larue Naiden, Born Feb. 2, 1894.)

**Military History:—**

LIEUTENANT-COLONEL, TEMPORARY, AIR SERVICE, APR. 30, 1919.

At Fort Leavenworth, Kans., Instructor at General Service Schools, Aug. 26, 1919, to

RETURNED TO GRADE OF CAPTAIN, SEPT. 12, 1919.

(TRANSFERRED TO AIR SERVICE, JULY 1, 1920.)

MAJOR, AIR SERVICE, JULY 2, 1920.

June, 1922; student officer, Command and General Staff School, to

RETURNED TO GRADE OF CAPTAIN, NOV. 4, 1922.

June, 1923, when he was graduated; General Staff Corps Eligible List; at Langley Field, Va., Director, Air Corps Tactical School, 1923, to

MAJOR, AIR SERVICE, SEPT. 25, 1924.

1925; Assistant Commandant, Air Corps Tactical School. 1925, to 1926; at Washington. D. C., student officer, Army War College, to June, 1927, when he was graduated; at Paris, France, student officer, Ecole de Guerre, July, 1927, to Aug., 1929, when he was graduated; at Washington, D. C., Instructor, Army War College, Aug., 1929, to —

**5381**... (Born Tex.) ....**HENRY McE. PENDLETON***... (Ap'd at Large) ...**69**
(Henry McElderry Pendleton, Born Jan. 23, 1893.)

**Military History:—**

MAJOR, TEMPORARY, OF CAVALRY, JULY 30, 1918.

At Fort Riley, Kans., with 2nd Cavalry, July 30, 1919, to

RETURNED TO GRADE OF CAPTAIN, OCT. 3, 1919.

MAJOR OF CAVALRY, JULY 2, 1920.

Jan. 20, 1921; at Camp Mercedes, Tex., Major, 4th Cavalry and in command of post, to Sept., 1921; at Fort Riley, Kans., student officer, Cavalry School, Troop Officers' Course, to June, 1922, when he was graduated; at Fort D. A. Russell, Wyo., temporary duty, to Sept., 1922; at Fort Worth, Tex., Instructor, Texas National Guard, to

RETURNED TO GRADE OF CAPTAIN, NOV. 4, 1922.

MAJOR OF CAVALRY, SEPT. 27, 1924.

Sept., 1925; at Fort Leavenworth, Kans., student officer, Command and General Staff School, to June, 1926, when he was graduated as a Distinguished Graduate; General Staff Corps Eligible List; at Fort Oglethorpe, Ga., with 6th Cavalry, to Sept., 1927; at Fort William McKinley, P. I., General Staff; duty with Philippine Division, as Assistant Chief of Staff, G-3, Nov., 1927, to Mar., 1930; at Culver, Ind., Reserve Officers' Training Corps, Culver Military Academy, July, 1930, to —

*Son of Colonel Edwin P. Pendleton, Class of 1879.

**5382**...(Born Miss.).....**WHITTEN J. EAST†**.....(Ap'd Miss.)...**70**

**5383**...(Born Mo.).....**IVERSON B. SUMMERS**.....(Ap'd Ill.)...**71**

(Iverson Brooks Summers, Born Sept. 23, 1890.)

**Military History:—**

LIEUTENANT-COLONEL, TEMPORARY, COAST ARTILLERY CORPS, OCT. 19, 1918.

RETURNED TO GRADE OF CAPTAIN, MAR. 15, 1920.

At Camp Kearny, Calif., student officer, at Physical and Bayonet Training School, to June 16, 1920, and Instructor at Reserve Officers' Training Camp, June 17, 1920, to

MAJOR, COAST ARTILLERY CORPS, JULY 2, 1920.

July 26, 1920; at Fort Rosecrans, Calif., Commanding Officer, 3rd Company, Coast Artillery Corps, July 27, 1920, to

(DETAILED TO ADJUTANT-GENERAL'S DEPARTMENT, JULY 28, 1920.)

Sept. 10, 1920; at Camp Grant, Ill., Adjutant, 6th Division, Sept. 15, 1920, to Mar. 26, 1921; en route to Hawaii, Mar. 26, 1921, to May 13, 1921; at Schofield Barracks, T. H., Assistant Adjutant-General, Hawaiian Division, May 15, 1921, to

RETURNED TO GRADE OF CAPTAIN, NOV. 4, 1922.

(RELIEVED ADJUTANT-GENERAL'S DEPARTMENT, DEC. 31, 1922.)

Dec. 31, 1922; at Fort DeRussy, T. H., Adjutant, Coast Defenses of Honolulu, Jan. 5, 1923, to

(RE-DETAILED ADJUTANT-GENERAL'S DEPARTMENT, FEB. 12, 1923.)

Feb. 27, 1923; at Schofield Barracks, T. H., Assistant Adjutant-General, Hawaiian Division, Feb. 28, 1923, to

(TRANSFERRED TO ADJUTANT-GENERAL'S DEPARTMENT, MAR. 19, 1924.)

Mar. 28, 1924; en route to United States and Washington, D. C., Mar. 29, 1924, to June 30, 1924; at Washington, D. C., Adjutant-General's Office, Selective Service Division, June 30, 1924, to

MAJOR, ADJUTANT-GENERAL'S DEPARTMENT, OCT. 1, 1924.

Jan. 13, 1925; Adjutant-General's Office, Reserve, Miscellaneous and Executive Divisions, Jan. 13, 1925, to May 4, 1928; on leave of absence and en route to Hawaii, May 5, 1928, to Aug. 24, 1928; at Fort Shafter, T. H., Assistant Adjutant-General, Hawaiian Department, Aug. 24, 1928, to —

**5384**...(Born S. C.).....**EDMUND de T. ELLIS**.....(Ap'd S. C.)...**72**
(Edmund de Treville Ellis, Born Mar. 12, 1890.)

**Military History:—**

MAJOR, TEMPORARY, OF INFANTRY, JULY 30, 1918.

At Washington, D. C., student officer, Staff Class, Army War College, Nov. 1, to Dec. 12, 1918; at Atlanta, Ga., Zone Storage Officer, Dec. 26, 1918, to Oct. 26, 1919; Assistant to Assistant Zone Supply Officer, Oct. 27, 1919, to

RETURNED TO GRADE OF CAPTAIN, JUNE 30, 1920.

MAJOR OF CAVALRY, JULY 2, 1920.

Oct. 11, 1920; Storage Officer, Atlanta Quartermaster Depot, Oct. 12, 1920, to

(TRANSFERRED TO QUARTERMASTER CORPS, MAR. 10, 1921.)

July 1, 1921; en route to Coblenz, Germany, July 1, 1921, to July 22, 1921; at Coblenz, Germany, Assistant to Depot Quartermaster, Property Officer, Coblenz-Lutzel, Germany, July 23, 1921, to June 21, 1922; Post Quartermaster, June 22, 1922, to

RETURNED TO GRADE OF CAPTAIN, NOV. 4, 1922.

Apr. 30, 1923; on leave of absence and en route to Chicago, Ill., May 1, 1923, to Aug. 31, 1923; at Chicago, Ill., Chief of Supply Service, Chicago, Quartermaster Intermediate Depot, Sept. 1, to Dec. 31, 1922; en route to and on duty at Washington, D. C., Office of Assistant Secretary of War, Jan. 1, to Jan. 15, 1924; en route to station, Jan. 16, to 17, 1924; at Cambridge, Mass., student officer, Harvard Craduate School of Business Administration, Harvard University, Jan. 18, 1924, to

MAJOR, QUARTERMASTER CORPS, OCT. 5, 1924.

Feb. 1, 1926, when he was graduated with the Degree of Master of Business Administration (MBA); at Harvard University on special duty and en route to station, Feb. 2, to Feb. 28, 1926; at Washington, D. C., student officer, Army Industrial College, Mar. 1, 1926, to June 30, 1926, when he was graduated; at Philadelphia, Pa., Instructor, Quartermaster Corps School, Schuylkill Arsenal, July 1, 1926, to Sept. 1, 1927; en route to Honolulu, T. H., Sept. 2, 1927, to Oct. 7, 1927; at Schofield Barracks, T. H., as Executive Officer for the Post Quartermaster and for the Quartermaster Hawaiian Division, Oct. 8, 1927, to Mar. 31, 1930; en route to Washington, D. C., for duty in Office of the Quartermaster-General, Apr. 1, 1930, to Apr. 30, 1930; on leave of absence May 1, 1930, to June 30, 1930; Office, Quartermaster-General, Chief, Water Transport Branch, July 1, 1930, to —

**5385**...(Born Ohio)..**ROBERT WILLIAM STRONG**...(Ap'd Ohio)...**79**
(Born Mar. 12, 1890.)

**Military History:—**

MAJOR, TEMPORARY, OF FIELD ARTILLERY, AUG. 1, 1918.

RETURNED TO GRADE OF CAPTAIN, AUG. 20, 1919.

At U. S. Military Academy, Instructor in Department of Drawing, Aug. 20, 1919, to

MAJOR OF CAVALRY, JULY 2, 1920.

June 30, 1922; Instructor of History, July 1, 1922, to

RETURNED TO GRADE OF CAPTAIN, NOV. 4, 1922.

Jan. 1, 1923; Instructor, Department of Civil and Military Engineering to June 13, 1923; on leave of absence to Sept. 7, 1923; at Fort Riley, Kans., student officer, Troop Officers' Course, Sept. 7, 1923, to July 10, 1924, when he was graduated; with the 2nd Cavalry, July 10, 1924, to

MAJOR OF CAVALRY, OCT. 23, 1924.

June 6, 1925; Graduate Special Advanced Equitation Course, 1925; Secretary,

Cavalry School, June 10, 1925, to June 30, 1927; on leave of absence to Aug. 24, 1927; at Fort Leavenworth, Kans., student officer, Command and General Staff School, Aug. 25, 1927, to June 30, 1928, when he was graduated and departed on leave of absence; en route to France, July 1, to 17, 1928; at Saumur, France, student officer, French Cavalry School, July 19, 1928, to Sept. 12, 1929; en route to the United States and on leave of absence to Oct. 14, 1929; at Fort Bliss, Tex., commanding the 7th Cavalry, Oct. 14, 1929, to Feb. 7, 1930; with 7th Cavalry, Feb. 8, to June 30, 1930; on leave of absence to July 12, 1930; en route to Washington, D. C., July 13, to 29, 1930; at Washington, D. C., in Office of the Chief of Cavalry, July 30, 1930, to —

**5386**...(Born Me.).....**CLIFFORD R. JONES**.....(Ap'd Me.)...**74**
(Clifford Randall Jones, Born Dec. 6, 1892.)

**Military History:—**

MAJOR, TEMPORARY, COAST ARTILLERY CORPS, OCT. 26, 1918.

At Fort Schuyler, N. Y., with 56th Artillery, (T. D.) Coast Artillery, Acting Regimental Adjutant and also commanding regiment, Apr. 26, to Oct. 12, 1919; at Camp Jackson, S. C., with regiment to

RETURNED TO GRADE OF CAPTAIN, JUNE 30, 1920.

MAJOR, COAST ARTILLERY CORPS, JULY 2, 1920.

Oct. 12, 1921; with 51st Artillery, (T. D.) Coast Artillery, from Camp Jackson, S. C., to Camp Eustis, Va.; at Fort Eustis, Va., with 52nd Artillery, (R.R.) Coast Artillery, Nov. 4, 1921, to

RETURNED TO GRADE OF CAPTAIN, NOV. 4, 1922.

May 17, 1923; at Fort Amador, Canal Zone, with 4th Coast Artillery (H. D.), to

MAJOR, COAST ARTILLERY CORPS, OCT. 26, 1924.

May 16, 1926; at Fort Monroe, Va., student officer, Advanced Course, Coast Artillery School, 1926 to 1927, when he was graduated; at Fort Leavenworth, Kans., student officer, Command and General Staff School, 1927 to 1928, when he was graduated; General Staff Corps Eligible List; at Cincinnati, Ohio, Assistant Professor of Military Science and Tactics, Reserve Officers' Training Corps, University of Cincinnati, Aug. 4, 1928, to July 1, 1929; Professor of Military Science and Tactics, July 1, 1929, to —

**5387**...(Born La.).....**JOHN BEUGNOT WOGAN**.....(Ap'd La.)...**75**
(Born Jan. 1, 1890.)

**Military History:—**

MAJOR, TEMPORARY, COAST ARTILLERY CORPS, OCT. 11 1918.

In France with R. R. and C. Service from June 8, 1919; Chief Billeting Officer, American Embarkation Center, Jan. 17, 1919, to Mar. 25, 1919; at Paris, France, Interallied Games Committee, Mar. 25, 1919, to July 13, 1919; on leave of absence July 14, 1919, to Aug. 1, 1919; at Coblenz, Germany, R. R. and C. officer, Aug. 3, 1919, to

RETURNED TO GRADE OF CAPTAIN, JUNE 30, 1920.

(TRANSFERRED TO FIELD ARTILLERY, JULY 1, 1920.)

MAJOR OF FIELD ARTILLERY, JULY 2, 1920.

Oct. 10, 1920; en route to the United States and on leave of absence Oct. 11, 1920, to Dec. 27, 1920; at Fort Sill, Okla., student officer, Field Artillery School, Battery Officers' Course, to 1921, when he was graduated; Commanding Officer, Field Artillery School detachment to

RETURNED TO GRADE OF CAPTAIN, NOV. 4, 1922.

July 12, 1924; at Fort Myer, Va., July 19, to Sept. 3, 1924; at Cambridge, Mass., Assistant Professor of Military Science and Tactics, Harvard University, Sept., 1924, to

MAJOR OF FIELD ARTILLERY, NOV. 2, 1924.

June, 1928; on leave of absence June, 1928, to Aug. 28, 1928; at Fort Leavenworth, Kans., student officer, Command and General Staff School, Aug. 28, 1928, to —

**5388**...(Born Colo.).....**SIDNEY C. GRAVES***.....(Ap'd at Large)...**76**
(Sidney Carroll Graves, Born Dec. 27, 1893.)

**Military History:—**

DISTINGUISHED SERVICE CROSS.

CAPTAIN OF INFANTRY, MAY 15, 1917.

MAJOR, TEMPORARY, OF INFANTRY, JUNE 17, 1918.

RETURNED TO GRADE OF CAPTAIN, APR. 29, 1920.

RESIGNED, JULY 12, 1920.

Awarded Bronze Oak-Leaf Cluster and cited

"For extraordinary heroism in action at Vladivostok, Siberia, Nov. 18, 1919. In answer to a call to save noncombatants entrapped in the railroad station at Vladivostok, Siberia, Major Graves fearlessly entered a zone swept by intense machine-gun and artillery fire of Russian Government and insurgent forces, entered the station and assisted in locating six non-combatants. He escorted them through the attacking troops to a place of safety."

Awarded British Distinguished Service Order; French Croix de Guerre; Order of White Eagle of Serbia; cited in orders, French Army in Siberia.

**Civil History:—**Real Estate Partnership, Graves and Blake.

Address: 1147 Connecticut Avenue, Washington, D. C.

*Son of General W. S. Graves, Class of 1889.

**5389**...(Born N. H.).....**CLESEN H. TENNEY**.....(Ap'd N. H.)...**77**
(Clesen Henry Tenney, Born Aug. 24, 1892.)

**Military History:—**

CAPTAIN, COAST ARTILLERY CORPS, OCT. 12, 1917.

At Jackson Barracks, La., Coast Defense Ordnance Officer and Artillery Engineer, Mar. 1, 1919, to Sept. 1, 1919; at U. S. Military Academy, West Point, N. Y., Instructor, Department of English and History, Sept. 1, 1919, to

MAJOR, TEMPORARY, COAST ARTILLERY CORPS, JULY 2, 1920.

RETURNED TO GRADE OF CAPTAIN, NOV. 4, 1922.

Apr. 23, 1923; en route to Hawaiian Islands, Apr. 23, 1923, to June 6, 1923; at Fort Kamehameha, T. H., commanding Battery 55th Artillery, June 3, 1923, to Oct. 18, 1923; at Fort Shafter, T. H., Assistant G-2, Headquarters Hawaiian Department, Oct. 19, 1923, to

MAJOR, COAST ARTILLERY CORPS, NOV. 3, 1924.

June 14, 1926; at Fort Monroe, Va., student officer, Advanced Course, Coast Artillery School, Sept. 1, 1926, to Aug. 20, 1927, when he was graduated; at Fort Leavenworth, Kans., student officer, Command and General Staff School, Aug. 23, 1927, to July 1, 1928, when he was graduated; General Staff Corps Eligible List; at Washington, D. C., Office, Chief of Coast Artillery, Plans, Finance and Materiel Section, July 1, 1928, to —

**5390**...(Born Iowa).....**JO HUNT REANEY**†.....(Ap'd S. D.)...**78**

**5391**...(Born Ga.).....**CLIFFORD B. KING**.....(Ap'd Ga.)...**79**
(Clifford Barrington King, Born Sept. 21, 1893.)

**Military History:—**

MAJOR, TEMPORARY, OF CAVALRY, JULY 30, 1918.

At Le Mans., France, Assistant to G-3, American Embarkation Center, Feb. 1, 1919, to July, 1919; returned to the United States, July, 1919; at Hachita, New Mexico, with 12th Cavalry, Aug., 1919, to Feb., 1920; at Fort Sam Houston, Tex., duty as Personnel Adjutant, Southern Department, Feb., 1920, to

RETURNED TO GRADE OF CAPTAIN, MAR. 15, 1920.

(TRANSFERRED TO FIELD ARTILLERY, JULY 1, 1920.)

MAJOR OF FIELD ARTILLERY, JULY 2, 1920.

July, 1920; at Fort Sill, Okla., with 1st Field Artillery, Aug., 1920, to Jan. 1, 1921; student officer, Battery Commander's Course, Jan., 1921, to June, 1921, when he was graduated; at Camp Grant, Ill., with 6th Division, June, 1921, to Oct., 1921; at Fort Bragg, N. C., with 5th Field Artillery, Oct., 1921, to Jan., 1922; at Fort Sill, Okla., student officer, Advanced Course, Jan., 1922, to June, 1922, when he was graduated; at Chicago, Ill., Organized Reserves, 6th Corps Area, June, 1922, to

RETURNED TO GRADE OF CAPTAIN, NOV. 4, 1922.

Aug., 1923; at Denver, Colo., sick, Fitzsimons General Hospital, Aug., 1923, to Oct., 1924; at Fort Sam Houston, Tex., with 15th Field Artillery, Oct., 1924, to

MAJOR OF FIELD ARTILLERY, NOV. 4, 1924.

June, 1926; at San Antonio, Tex., Texas National Guard, July 1, 1926, to Mar. 1, 1930.

**5392**...(Born Pa.).....**PAUL RUSSELL FRANK**.....(Ap'd Pa.)...**80**
(Born Oct. 26, 1892.)

**Military History:—**

CAPTAIN OF CAVALRY, JULY 24, 1917.

MAJOR OF CAVALRY, NATIONAL ARMY, AUG. 1, 1918.

RETURNED TO GRADE OF CAPTAIN, AUG. 19, 1919.

RESIGNED, OCT. 7, 1919.

**Civil History:—**Reported as having been with the Lewis Asphalt Engineering Company, 30 Church St., New York City.

Address: 210-15 Vista Ave., Bayside, Long Island, N. Y.

**5393**...(Born N. C.).....**FRANK E. EMERY, Jr.**.....(Ap'd Me.)...**81**
(Frank Edwin Emery, Jr., Born Dec. 4, 1892.)

**Military History:—**

MAJOR, TEMPORARY, COAST ARTILLERY CORPS, SEPT. 10, 1918.

At Fort Strong, Mass., to Sept. 1, 1919; duty with recruiting party, Sept. 2, 1919, to Oct. 19, 1919; at Fort Revere, Mass., Commanding Officer, Oct. 20, to Mar. 18, 1920;

RETURNED TO GRADE OF CAPTAIN, MAR. 18, 1920.

in command of Fort Revere and 1st Company, Boston, Mass., to

MAJOR, COAST ARTILLERY CORPS, JULY 2, 1920.

July 17, 1920; at Washington, D. C., temporary duty in Office of the Adjutant General, to Nov. 26, 1920; leave of absence and en route to station; at New York City, N. Y., duty with Radiodynamic Torpedo Unit as special inspector with Western Electric Company, Jan. 4, 1921, to July, 1921; at Boston, Mass., with same Unit, to Feb. 20, 1922; at New York City, N. Y., with Organized Reserves, Feb. 20, 1922, to

RETURNED TO GRADE OF CAPTAIN, NOV. 4, 1922.

Mar. 19, 1924; en route to Hawaiian Islands and on leave, Mar. 20, to June 13, 1924; at Fort Kamehameha, T. H., June 13, 1924, commanding Battery, 41st Coast Artillery, July 15, 1924 to

MAJOR, COAST ARTILLERY CORPS, NOV. 5, 1924.

Jan. 10, 1925; Regimental Supply Officer, to Mar. 10, 1925; transferred to 15th Coast Artillery, Mar. 10, 1925, commanded 1st Battalion to May 14, 1925; transferred to 41st Coast Artillery, May 14, 1925, in command and as executive officer to Apr. 12, 1927; additional duty as Post Exchange Officer, Fort Kamehameha, Sept. 28, 1925, to Apr. 11, 1927; en route to Fort Monroe, Va., and on leave of absence to Sept. 1, 1927; at Fort Monroe, Va., student officer, Advanced Course, Coast Artillery School, to June 15, 1928, when he was graduated; duty with Reserve Officers' Training Corps Camp and sick in hospital, to Sept. 7, 1928; en route to station, to Sept. 14, 1928; at Fort Leavenworth, Kans., student officer, Command and General Staff School, Sept. 14, 1928, to June 23, 1930; en route to Berkeley, Calif., and on leave of absence to July 31, 1930; Chief, Coast Artillery Unit, Reserve Officers' Training Corps, University of California, July 31, 1930, to —

**5394**...(Born N. Y.)...**EDWARD C. WALLINGTON**.....(Ap'd N. J.)...**82**
(Edward Caswell Wallington, Born Feb. 19, 1891.)

**Military History:—**

MAJOR, TEMPORARY, COAST ARTILLERY CORPS, SEPT. 10, 1918.

At Camp Lewis, Wash., with 59th Regiment of Artillery, Coast Artillery Corps, Mar. 1, to 10, 1920; commanding 116th Ordnance Depot Co., from Mar. 11, 1920;

RETURNED TO GRADE OF CAPTAIN, MAR. 17, 1920.

and Camp Ordnance Officer, Mar. 26, 1920, to

MAJOR, COAST ARTILLERY CORPS, JULY 2, 1920.

Oct. 28, 1920; Adjutant, 59th Coast Artillery Corps, Oct., 29, 1920, to June 16, 1921; with 57th Coast Artillery Corps, June 20, to Aug. 5, 1921; at Fort Flagler, Wash., Commanding Officer, Aug. 5, 1921, to

(TRANSFERRED TO CHEMICAL WARFARE SERVICE, DEC. 24, 1921.)

Jan. 7, 1922; at Edgewood Arsenal, Md., student officer, Chemical Warfare School, Mar. 15, 1922, to June 17, 1922, when he was graduated; on duty at Chemical Warfare School, to

RETURNED TO GRADE OF CAPTAIN, NOV. 4, 1922.

June 18, 1923; at Washington, D. C., Office, Chief Chemical Warfare Service, June 19, 1923, to

MAJOR, CHEMICAL WARFARE SERVICE, NOV. 10, 1924.

Aug. 31, 1927; at Washington, D. C., student officer, Army Industrial College, Sept. 1, 1927, to June 22, 1928, when he was graduated; at Fort Leavenworth, Kans., student officer, Command and General Staff School, Aug. 25, 1928, to June 20, 1930, when he was graduated; at Edgewood Arsenal, Md., commanding First Chemical Regiment, Aug. 19, 1930, to —

**5395**...(Born Colo.)....**CARL ERNEST HOCKER**.....(Ap'd Colo.)...**83**
(Born Mar. 8, 1891.)

**Military History:—**

CAPTAIN, COAST ARTILLERY CORPS, OCT. 12, 1917.

MAJOR, COAST ARTILLERY CORPS, U. S. A., OCT. 11, 1918.

At Camp Lewis, Wash., Oct. 17, 1919, to

RETURNED TO GRADE OF CAPTAIN, MAR. 17, 1920.

MAJOR, COAST ARTILLERY CORPS, JULY 2, 1920.

July 5, 1921; on leave of absence to Aug. 23; at U. S. Military Academy, Instructor in Department of Philosophy, Aug. 23, 1921, to

RETURNED TO GRADE OF CAPTAIN, NOV. 4, 1922.

MAJOR, COAST ARTILLERY CORPS, NOV. 16, 1924.

Aug. 3, 1925; at Fort Monroe, Va., student officer, Advanced Course, Coast Artillery School, Sept. 7, 1925, to June, 1926, when he was graduated; with Reserve Officers' Training Corps Camp, to Aug. 11, 1926; at Fort Leavenworth, Kans., student officer, Command and General Staff School, Aug. 25, 1926, to June, 1927, when he was graduated; General Staff Corps Eligible List; en route to Philippine Islands, Aug. 19, 1927, to Sept. 13, 1927; at Corregidor, P. I., Commanding 1st Battalion, 59th Coast Artillery, to Mar. 19, 1928; Fort Commander, Fort Hughes, P. I., 3rd Battalion, 59th Coast Artillery, to June 22, 1929; en route to United States to Aug. 12, 1929; at Fort Monroe, Va., Librarian, Coast Artillery School, Aug. 14, 1929, to —

**5396**...(Born Ohio).....**JOHN W. LEONARD**.....(Ap'd Ohio)...**84**
(John William Leonard, Born Jan. 25, 1890.)

**Military History:—**

DISTINGUISHED SERVICE CROSS.

LIEUTENANT-COLONEL, TEMPORARY, OF INFANTRY, OCT. 31, 1918.

With Third Army Composite Regiment, May 9, 1919, to Sept. 30, 1919; regiment demobilized; leave of absence and en route to join 6th Infantry, Oct. 1, to Oct. 31, 1919; at Camp Gordon, Ga., with 6th Infantry, Nov. 1, 1919, to Jan. 4, 1920; at Fort Sill, Okla., student officer, Battery Officers' Course, Field Artillery School, Jan. 6, 1920, to

RETURNED TO GRADE OF CAPTAIN, FEB. 13, 1920.

MAJOR OF INFANTRY, JULY 2, 1920.

Dec. 12, 1920, when he was graduated; leave of absence and en route to station, Dec. 13, to Dec. 18, 1920; at Camp Meade, Md., commanding 315th Tank Battalion, Dec. 20, 1920, to Aug. 6, 1921; at Fort Benning, Ga., commanding 15th Tank Battalion and Instructor, The Infantry School, Aug. 7, 1921, to

RETURNED TO GRADE OF CAPTAIN, NOV. 4, 1922.

May 31, 1923; leave of absence and en route to station, June 1, to 9, 1923; at Washington, D. C., Office, Chief of Infantry, June 10, 1923, to

MAJOR OF INFANTRY, NOV. 20, 1924.

June 2, 1926; leave of absence and en route to station, June 3, to Sept. 14, 1926; at Fort Benning, Ga., student officer, Advanced Course, The Infantry School, Sept. 15, 1926, to June 15, 1927, when he was graduated; leave of absence and en route to station, June 20, to Aug. 19, 1927; at Fort Leavenworth, Kans., student officer, Command and General Staff School, Aug. 20, 1927, to June 20, 1928, when he was graduated; General Staff Corps Eligible List; leave of absence and en route to station, June 25, to July 13, 1928; at Chester, Pa., Professor of Military Science and Tactics, at Pennsylvania Military College, July 14, 1928, to —

Awarded French Croix de Guerre with Palm; French Chevalier Legion d'Honneur, 1919.

**5397**...(Born N. Y.)...**WILLIAM S. T. HALCOMB**.....(Ap'd N. Y.)...**85**
(William Sumner Teall Halcomb, Born Mar. 12, 1893.)

**Military History:—**

CROIX DE GUERRE WITH PALM.

CAPTAIN OF FIELD ARTILLERY, MAY 15, 1917.

MAJOR OF FIELD ARTILLERY, NATIONAL ARMY, JULY 3, 1918.

RESIGNED, DEC. 1, 1919.

**Civil History:**—Factory Superintendent, C. D. Durkee & Co., Staten Island, N. Y., Dec. 7, 1919, to 1921.

Address: 621 Pierce Ave., San Antonio, Tex.

**5398**...(Born Conn.)....**RICHMOND T. GIBSON**.....(Ap'd Mo.)...**86**
(Richmond Trumbull Gibson, Born July 31, 1890.)

**Military History:**—

CAPTAIN, COAST ARTILLERY CORPS, OCT. 12, 1917.

At Fort Monroe, Va., with company, Feb. 8, to Mar. 1, 1919; at Headquarters, Coast Artillery Training Center, Mar. 2, 1919, to Jan. 5, 1920; at Fort Eustis, Va., commanding Battery, 53rd Coast Artillery, Jan. 6, to 12, 1920; at Atlanta, Ga., Assistant Professor of Military Science and Tactics, Reserve Officers' Training Corps, Georgia School of Technology, Jan. 12, 1920, to

MAJOR, TEMPORARY, COAST ARTILLERY CORPS, JULY 2, 1920.

RETURNED TO GRADE OF CAPTAIN, NOV. 4, 1922.

July 2, 1924; en route to Hawaii; at Fort Kamehameha, commanding Battery, 55th Coast Artillery, July 8, 1924, to

MAJOR, COAST ARTILLERY CORPS, NOV. 23, 1924.

Nov. 25, 1924; attached to 15th Coast Artillery for special duty, Post Exchange Officer, Casual Officer, Honolulu Sector, Nov. 25, 1924, to May 14, 1925; Harbor Defense Adjutant, May 15, 1925, to Apr. 11, 1927; en route to United States and on leave of absence, Apr. 12, 1927, to Sept. 1, 1927; at Fort Monroe, Va., student officer, Advanced Course, Coast Artillery School, Sept. 1, 1927, to July 15, 1928, when he was graduated; at Fort Leavenworth, Kans., student officer, two year course, Command and General Staff School, Sept. 1, 1928, to June 20, 1930, when he was graduated; at Fort Moultrie, S. C., Harbor Defense Commander, Harbor Defenses of Charleston, July 12, 1930, to —

**5399**...(Born N. Y.).....**JOHN A. McDERMOTT**.....(Ap'd N. Y.)...**87**
(John Aloysius McDermott, Born Nov. 10, 1889.)

**Military History:**—

CAPTAIN OF INFANTRY, MAY 15, 1917.

MAJOR, TEMPORARY, OF INFANTRY, JUNE 14, 1918.

At Paris, France, attached to G-5, General Headquarters, Mar. 15, 1919, to

LIEUTENANT-COLONEL OF INFANTRY, U. S. A., MAY 2, 1919.

Aug. 2, 1919; at Fort Benning, Ga., Instructor in Tactics at Infantry School, Aug. 2, 1919, to

RETURNED TO GRADE OF CAPTAIN, FEB. 11, 1920.

MAJOR OF INFANTRY, JULY 2, 1920.

Aug. 24, 1921; at U. S. Military Academy, Instructor in Department of Tactics, Aug. 24, 1921, to Nov. 2, 1922.

HONORABLY DISCHARGED, NOV. 2, 1922,

ACT OF JUNE 30, 1922.

Cited by General Headquarters American Expeditionary Forces for services at 2nd Corps Infantry School; Chevalier of the Legion of Honor (France); Officer of the Order of the Redeemer (Greece); Knight of the Order of the Crown (Italy); Commander of the Order of Danilo (Montenegro).

**Civil History:**—Vice President, United States Dairy Products Corporation, 1923; President, United States Dairy Products Corporation, 1927 to —

Address: Hotel Delmonico, New York City, N. Y., or Spring Lake, N. J.

**5400**... (Born N. Y.) **EDWARD CAMPBELL McGUIRE** (Ap'd N. Y.)...**88**
(Born July 30, 1892.)

**Military History:**—

MAJOR, TEMPORARY, OF CAVALRY, JULY 30, 1918.

Secretary, General Staff, 1st Army, from Aug. 5, 1918; member of 1st Army Staff, during St. Mihiel and Argonne-Meuse Offensives; at Antwerp, Belgium, with the General Staff, Base Section 9, Service of Supply, and Headquarters Commandant, Apr. 15, 1919, to Sept. 24, 1919; at Coblenz, Germany, Auditor, G-4, American Forces in Germany, Sept. 25, 1919, to

RETURNED TO GRADE OF CAPTAIN, MAR. 15, 1920.

MAJOR OF CAVALRY, JULY 3, 1920.

Nov. 23, 1920; Assistant to the Assistant Chief of Staff, G-4, Nov. 23, 1920, to July 9, 1921; en route to the United States and on leave of absence to Aug. 24, 1921; at West Point, N. Y., Instructor, U. S. Military Academy, Aug. 24, 1921, to

RETURNED TO GRADE OF CAPTAIN, NOV. 4, 1922.

MAJOR OF CAVALRY, NOV. 26, 1924.

Aug. 3, 1925; on leave of absence to Sept. 13, 1925; at Fort Riley, Kans., student officer, Advanced Course, The Cavalry School, Sept. 14, 1925, to June 10, 1926, when he was graduated; at Fort Riley, Kans., to July 16, 1926; at Fort Leavenworth, Kans., student officer, Command and General Staff School, Aug. 24, 1926, to June 18, 1927, when he was graduated; on leave of absence to Aug. 30, 1927; at Fort Riley, Kans., Instructor, Cavalry School, Aug. 31, 1927, to —

Awarded: British Distinguished Service Order, British Citation Certificate.

**5401**... (Born Okla.)...**CLYDE R. EISENSCHMIDT**..... (Ap'd Okla.)...**89**
(Clyde Raymond Eisenschmidt, Born July 30, 1894.)

**Military History:**—

MAJOR, TEMPORARY, OF INFANTRY, JUNE 17, 1918.

At Fort D. A. Russell, Wyo., commanding Battalion, Feb. 17, 1919, to July 29, 1919; at Fort Douglas, Utah, commanding battalion and company, to

RETURNED TO GRADE OF CAPTAIN, OCT. 15, 1919.

MAJOR OF INFANTRY, JULY 2, 1920.

Aug. 23, 1920; at Camp Lewis, Wash., with 35th Infantry, Aug. 26, to Sept. 16, 1920; en route to Hawaiian Islands, Sept. 20 to 25, 1920; at Schofield Barracks, H. T., commanding company and battalion, 35th Infantry, to Dec. 11, 1920; Adjutant, Provisional Infantry Brigade, to Feb. 28, 1921; Brigade Executive, 21st Brigade, to Sept. 28, 1922; Brigade Executive, 22nd Brigade, to

RETURNED TO GRADE OF CAPTAIN, NOV. 4, 1922.

July 19, 1923; at Sheboygan, Wis., Executive Officer, Non-divisional Units, Organized Reserves to

MAJOR OF INFANTRY, DEC. 2, 1924.

June 26, 1925; at Oshkosh, Wis., Executive Officer, 402nd Infantry, Organized Reserves, to Aug. 24, 1927; at Fort Benning, Ga., student officer, Advanced Course, Sept. 1, 1927, to May 29, 1928, when he was graduated; on duty with 29th Infantry, to June 14, 1928; at Fort Leavenworth, Kans., student officer, Command and General Staff School, Aug. 23, 1928, to June 20, 1930, when he was graduated; Instructor, Command and General Staff School, June 21, 1930, to —

**5402**... (Born N. Y.) .....**EDWARD B. HYDE, Jr.**..... (Ap'd N. Y.) ...**90**
(Edward Bolton Hyde, Jr., Born Oct. 21, 1893.)

**Military History:—**

CAPTAIN, COAST ARTILLERY CORPS, OCT. 12, 1917.

MAJOR, TEMPORARY, COAST ARTILLERY CORPS, SEPT. 10, 1918.

At Camp Jackson, S. C., with 51st Artillery, Coast Artillery Corps, Oct. 18, 1919, to

RETURNED TO GRADE OF CAPTAIN, JUNE 1, 1920.

MAJOR, COAST ARTILLERY CORPS, RECESS APPOINTMENT, JULY 2, 1920.

MAJOR, COAST ARTILLERY CORPS, JULY 10, 1920.

Aug. 18, 1921; at Fort Kamehameha, Hawaii, with 55th Artillery, Oct. 16, 1921, to May 25, 1922; at Fort Shafter, Hawaii, with 64th Artillery, to Nov. 10, 1922; en route to Governors Island, N. Y.

HONORABLY DISCHARGED, DEC. 15, 1922,

ACT OF JUNE 30, 1922.

**Civil History:**—New York Edison Company, Assistant Engineer, Mechanical Engineers' Department, 1923, to —

Author of "*A Method for Calculating Central Station Heat Balance,*" McGraw-Hill, N. Y., July 3, 1928.

Address: 4 Irving Place, New York City, N. Y.

**5403**... (Born D. C.) .....**JOHN McD. THOMPSON**..... (Ap'd Conn.) ...**91**
(John McDonald Thompson, Born Nov. 3, 1893.)

**Military History:—**

MAJOR, TEMPORARY, OF INFANTRY, JULY 30, 1918.

At Camp Lewis, Wash., G-2, 13th Division, to Sept. 25, 1918; at Washington, D. C., student officer, Staff Officers' Course, Army War College, to Nov. 4, 1918, Assistant to G-3, 13th Division, to Jan. 21, 1919; G-2, 13th Division, Jan. 21, 1919, to Mar., 1919; at Alcatraz, Calif., Commanding Officer, United States Disciplinary Barracks, Apr., 1919; at Washington, D. C., in Military Intelligence Division, General Staff, May, 1919, to

RETURNED TO GRADE OF CAPTAIN, MAR. 15, 1920.

May, 1920; at Fort Sam Houston, Tex., Assistant to Assistant Chief of Staff, G-2, 8th Corps Area, May, 1920, to

MAJOR OF CAVALRY, JULY 11, 1920.

RETURNED TO GRADE OF CAPTAIN, NOV. 4, 1922.

May, 1924; Assistant to Assistant Chief of Staff, G-1, 8th Corps Area, May, 1924, to

MAJOR OF CAVALRY, DEC. 4, 1924.

June, 1925; at Fort Riley, Kans., student officer, Field Officers' Course, Cavalry School, Sept., 1925, to June, 1926, when he was graduated; at Fort Leavenworth, Kans., student officer, Command and General Staff Course, Sept., 1926, to June, 1927, when he was graduated; General Staff Corps Eligible List; at Presidio of Monterey, Calif., Commanding Officer, 1st Squadron, 11th Cavalry, Aug., 1927, to May, 1929; Commanding Officer, Citizens' Military Training Camp Squadron, June, 1929, to July, 1929; with 11th Cavalry, July, 1929, to Nov., 1929; on leave of absence and en route to Philippine Islands, Nov., 1929, to Mar., 1930; at Fort William McKinley, P. I., General Staff Corps, Assistant Chief of Staff, G-1 and G-4, Philippine Division, Mar., 1930, to —

**5404**...(Born N. J.).....**JAMES A. VAN FLEET**.....(Ap'd Fla.)...**92**
(James Alward Van Fleet, Born Mar. 19, 1892.)

**Military History:—**

MAJOR, TEMPORARY, OF INFANTRY, JUNE 17, 1918.

In American Expeditionary Forces, commanding 17th Machine Gun Battalion, 6th Division, Sept., 1918, to June, 1919, in Geradmer Sector, Vosges Mountains, Meuse-Argonne, and in Germany; at Camp Grant, Ill., commanding 17th Machine Gun Battalion, June 18, 1919, to

RETURNED TO GRADE OF CAPTAIN, JUNE 30, 1920.

MAJOR OF INFANTRY, JULY 12, 1920.

July, 1920; at Manhattan, Kans., Assistant Professor of Military Science and Tactics, Kansas State Agriculture College, July, 1920, to Feb., 1921; at Brookings, S. D., Professor of Military Science and Tactics, South Dakota State College, Feb., 1921, to Aug., 1921; at Gainesville, Fla., Professor of Military Science and Tactics, University of Florida, Aug., 1921, to

RETURNED TO GRADE OF CAPTAIN, NOV. 4, 1922.

Aug., 1924; at Camp Gaillard, Canal Zone, commanding 1st Battalion, 42nd Infantry, to

MAJOR OF INFANTRY, DEC. 6, 1924.

Apr., 1927; at Fort Benning, Ga., Head Coach, U. S. Army Football Team and Instructor, The Infantry School, Apr., 1927, to Sept. 1928; student officer, Advanced Course, The Infantry School, Sept., 1928, to June, 1929, when he was graduated; at Gainesville, Fla., Professor of Military Science and Tactics, University of Florida, July, 1929, to —

Awarded Double Silver Star Citation.

Service Medals: Mexican border service and Victory Medal with two battle clasps.

**5405**...(Born Ill.).....**LOUIS A. MERILLAT, Jr.**.....(Ap'd Ill.)...**93**
(Louis Alfred Merillat, Jr., Born June 9, 1892.)

**Military History:—**

MAJOR, TEMPORARY, OF INFANTRY, JUNE 17, 1918.

With Construction Division, General Staff, Feb. 23, 1919, to Apr. 1, 1920; at Fort Sheridan, Ill., Post Quartermaster, Apr. 3, 1920, to

RETURNED TO GRADE OF CAPTAIN, JUNE 30, 1920.

(TRANSFERRED TO QUARTERMASTER CORPS, JULY 1, 1920.)

MAJOR, QUARTERMASTER CORPS, JULY 2, 1920.

June 1, 1921; at Camp Grant, Ill., assistant to Camp Quartermaster, to Aug. 28, 1921; at San Francisco, Calif., assistant to Quartermaster, 9th Corps Area, Sept. 3, to Dec. 31, 1921; at Alcatraz, Calif., Quartermaster U. S. Disciplinary Bks., to May 3, 1922; at Portland, Ore., Assistant Quartermaster, 96th Division, Organized Reserves, to Aug. 31, 1922.

HONORABLY DISCHARGED, AUG. 30, 1922,

ACT OF JUNE 30, 1922.

**Civil History:**—President, Merillat and Merillat, Inc., Export Sales Managers, to —

Address: 569 West Van Buren St., Chicago, Ill.

**5406**...(Born Vt.).....**EDWARD G. SHERBURNE**.....(Ap'd Vt.)...**94**
(Edward Gill Sherburne, Born Nov. 22, 1892.)

**Military History:—**

MAJOR, TEMPORARY, OF INFANTRY, JUNE 17, 1918.

At Washington, D. C., Professor of Military Science and Tactics, at St. John's and at Gonzaga Colleges, May 14, 1919, to

RETURNED TO GRADE OF CAPTAIN, JAN. 20, 1920.

MAJOR OF INFANTRY, JULY 13, 1920.

Sept. 25, 1920; at Minneapolis, Minn., Assistant Professor of Military Science and Tactics, University of Minnesota, Sept. 27, 1920, to

RETURNED TO GRADE OF CAPTAIN, NOV. 4, 1922.

Sept. 4, 1923; at Fort Benjamin Harrison, Ind., commanding company and battalion 11th Infantry, Sept. 5, 1923, to Mar. 28, 1924; en route to Philippine Islands, Mar. 29, to May 31, 1924; at Fort William McKinley, P. I., commanding company, 1st Battalion, 15th Infantry, June 1, 1924, to

MAJOR OF INFANTRY, JAN. 7, 1925.

Feb. 4, 1925; at Manila, P. I., commanding 3rd Battalion, 31st Infantry, Feb. 5 to May 31, 1925; at Fort William McKinley, P. I., Executive, 23rd Brigade, (PS), June 1, 1925, to May 8, 1926; en route to United States, May 8, to June 26, 1926; at Fort Benning, Ga., student officer, June 27, 1926, to Aug. 19, 1927, when he was graduated; at Fort Leavenworth, Kans., student officer, Command and General Staff School, Aug. 20, 1927, to June 25, 1928, when he was graduated; General Staff Corps Eligible List; at Fort Benning, Ga., Instructor, The Infantry School, June 26, 1928, to —

**5407**...(Born Pa.).....**WALTER WOOD HESS, Jr.**.....(Ap'd Pa.)...**95**
(Born Mar. 17, 1892.)

**Military History:—**

MAJOR OF FIELD ARTILLERY, NATIONAL ARMY, JULY 3, 1918.

In Belgium, to Jan. 1, 1919; at Embarkation Center, Le Mans, to Apr. 28, 1919; en route to United States, to May 9, 1919; at Camp Dix, N. J., to Oct. 14, 1919; at Washington, D. C., Office, Chief of Field Artillery, to

RETURNED TO GRADE OF CAPTAIN, MAR. 15, 1920.

MAJOR OF FIELD ARTILLERY, JULY 3, 1920.

Feb. 22, 1922; on leave of absence and in American Forces in Germany, and Europe, to June 1, 1922; at Washington, D. C., duty in Historical Section Army War College, to Sept. 1, 1922; at Fort Sill, Okla., student officer, Advanced Course, Field Artillery School, to

RETURNED TO GRADE OF CAPTAIN, NOV. 4, 1922.

June 15, 1923; at Camp Knox, Ky., duty at Citizens' Military Training Camp and Reserve Officers' Camp, to Sept. 1, 1923; at Philadelphia, Pa., Senior Instructor, Field Artillery, Pennsylvania National Guard and Instructor, 108th Field Artillery, to

MAJOR OF FIELD ARTILLERY, JAN. 11, 1925.

Aug. 25, 1928; at Fort Leavenworth, Kans., student officer, two year course, Command and General Staff School, to June 21, 1930, when he was graduated; at Fort Sill, Okla., Instructor, Field Artillery School, to —

**5408**...(Born Ohio)....**MICHAEL FRANK DAVIS**.....(Ap'd Ohio)...**96**
(Born Mar. 25, 1894.)

**Military History:—**

MAJOR, TEMPORARY, OF INFANTRY, JUNE 17, 1918.

At General Headquarters, American Expeditionary Forces, France, Air Service Representative in preparation of Air Service Manual, Apr. 22, 1919, to June, 1919; returned to the United States, July 8, 1919; at Washington, D. C., Office, Chief of Air Service, Assistant Executive, July 10, 1919, to Oct. 4, 1919; sick in hospital (airplane accident), Oct. 4, 1919, to

RETURNED TO GRADE OF CAPTAIN, MAR. 15, 1920.

(TRANSFERRED TO AIR SERVICE, JULY 1, 1920.)

MAJOR, AIR SERVICE, JULY 16, 1920.

Jan. 10, 1921 (rated airplane pilot, July 1, 1920); at Ross Field, Calif., student officer, Balloon School, Jan. 20, 1921, to June 14, 1921, when he was graduated, rated Balloon Observer; Executive Officer, Balloon School, to Feb. 28, 1922; at San Francisco, Calif., Executive for Air Corps Reserve, Ninth Corps Area, Apr. 3, 1922, to

RETURNED TO GRADE OF CAPTAIN, NOV. 4, 1922.

Sept. 1, 1924; at Scott Field, Ill., student officer, Balloon and Airship School, Sept. 10, 1924, to

MAJOR, AIR SERVICE, JAN. 16, 1925.

Sept. 25, 1925; rated Airship Pilot, Sept. 26, 1925; at Langley Field, Va., student officer, Air Corps Tactical School, Sept. 27, 1925, to July, 1926, graduated June 16, 1926; at Fort Leavenworth, Kans., student officer, Command and General Staff School, to June, 1927, when he was graduated; General Staff Corps Eligible List; at Langley Field, Va., Instructor, Air Corps Tactical School, Sept., 1927, to June, 1929; rated Airplane Observer, May 6, 1929; at Washington, D. C., Office, Chief of the Air Corps, June 20, 1929, to —

**5409**...(Born P. R.).....**LUIS RAUL ESTEVES**.....(Ap'd P. R.)...**97**
(Born Apr. 30, 1893.)

**Military History:—**

CAPTAIN OF INFANTRY, MAY 15, 1917.

MAJOR, TEMPORARY, OF INFANTRY, JUNE 17, 1918.

RETURNED TO GRADE OF CAPTAIN, JAN. 3, 1919.

RESIGNED, JUNE 3, 1919.

MAJOR, 1ST REGIMENT OF INFANTRY, NATIONAL GUARD OF PORTO RICO, FEB. 12, 1920.

LIEUTENANT-COLONEL, 295TH PORTO RICO NATIONAL GUARD, 1920.

COLONEL, 295TH INFANTRY, PORTO RICO NATIONAL GUARD, OCT. 7, 1924.

COMMANDING OFFICER, 295TH AND 296TH INFANTRY, PORTO RICO NATIONAL GUARD.

**Civil History:**—Contractor and Builder; author of *Manual del Soldado Puertoriqueno*, Jan., 1919; Manager and Owner, Star Theatre, 1919; Manager and Owner, Star Theatre Circuit, 1920; President, Compania Industrial de Aguadilla, Inc., 1925.

Address: P. O. Box V, Aguadilla, P. R.

**5410**...(Born Pa.).....**THOMAS J. BRADY**.....(Ap'd Pa.)...**98**
(Thomas Joseph Brady, Born Sept. 7, 1891.)

**Military History:—**

CAPTAIN OF FIELD ARTILLERY, MAY 15, 1917.

MAJOR OF FIELD ARTILLERY, NATIONAL ARMY, JULY 3, 1918,

RETURNED TO GRADE OF CAPTAIN, SEPT. 1, 1919.

At Fort Sill, Okla., with 14th Field Artillery, Sept. 16, 1919, to

MAJOR OF FIELD ARTILLERY, JULY 17, 1920.

Dec. 4, 1920; en route to and at Schofield Bks., Hawaii, Dec. 5, 1920, to Mar. 19, 1921; en route to U. S., Mar. 21 to 28, 1921.

RESIGNED, MAR. 28, 1921.

Address: Unknown.

**5411**...(Born Ga.).....**JOHN FULLER DAVIS**.....(Ap'd Tex.)...**99**
(Born May 2, 1892.)

**Military History:—**

MAJOR, TEMPORARY, OF CAVALRY, JULY 30, 1918.

At Fort Riley, Kans., student officer, Troop Officers' Course, Cavalry School, Nov. 6, 1919, to

RETURNED TO GRADE OF CAPTAIN, NOV. 11, 1919.

June 30, 1920, when he was graduated; at Fort Clark, Tex., commanding troop and squadron, 13th Cavalry, to

MAJOR OF CAVALRY, JULY 17, 1920.

Jan., 1921; at Fort Ringgold, Tex., duty with and commanding squadron 13th Cavalry and post to Aug. 15, 1921; at College Station, Tex., Assistant Professor of Military Science and Tactics, Agricultural and Mechanical College of Texas, to

RETURNED TO GRADE OF CAPTAIN, NOV. 4, 1922.

MAJOR OF CAVALRY, JAN. 18, 1925.

June 3, 1925; at Fort Leavenworth, Kans., student officer, Command and General Staff School, to June 20, 1926, when he was graduated; General Staff Corps Eligible List; at Fort Riley, Kans., Instructor, Department of Tactics, The Cavalry School, to June 30, 1927; at Fort Leavenworth, Kans., Instructor, Command and General Staff School, to June 20, 1930; at Washington, D. C., student officer, The Army War College, to —

**5412**...(Born N. Y.) **STUART CLARENCE MACDONALD** (Ap'd N. Y.) **100**
(Born Oct. 13, 1891.)

**Military History:—**

CAPTAIN OF INFANTRY, MAY 15, 1917.

MAJOR, TEMPORARY, OF INFANTRY, JUNE 17, 1918.

In Woevre Sector, Oct. 18, to Nov. 11; commanding 108th Machine Gun Battalion, Dec. 7, 1918, to Jan. 14, 1919; transferred to 7th Division, Jan. 15; commanding 20th Machine Gun Battalion, Jan. 18, 1919, to Aug., 1919; en route to the United States and Camp Funston, Kans., to Aug. 12, 1919; at West Point, N. Y., Assistant Instructor and commanding a Cadet Company, Aug. 20, 1919, to

MAJOR OF INFANTRY, JULY 17, 1920.

RETURNED TO GRADE OF CAPTAIN, NOV. 4. 1922.

Aug. 27, 1923; on leave of absence to Dec. 27, 1923; at Fort Niagara, N. Y., with the 28th Infantry, Dec. 28, 1923, to

MAJOR OF INFANTRY, FEB. 2, 1925.

Mar. 25, 1925; en route to the Canal Zone, to Apr. 10, 1925; at Fort Clayton, Canal Zone, with the 33rd Infantry, Apr. 10, 1925, to July 1, 1925; at Quarry Heights, Canal Zone, with the Special Troops, Panama Canal Division, to Mar. 3, 1926; at Camp Gaillard, Canal Zone, with 42nd Infantry, to June 30, 1927; Special Inspector, to Sept. 11, 1927; at Corozal, Canal Zone, to Nov. 5, 1927; en route to the United States and on leave of absence to Jan. 15, 1928; at Fort Jay, N. Y., commanding battalion, 16th Infantry, Jan. 16, 1928, to July 3, 1928; on

leave of absence to Sept. 10, 1928; at Fort Benning, Ga., student officer, Advanced Class, Infantry School, Sept. 12, 1928, to June 14, 1929, when he was graduated; at Ithaca, N. Y., Cornell University, June 16, to Aug. 6, 1929; at Camp Dix, N. J., and Fort Wadsworth, N. Y., with 16th Infantry, Aug. 9, 1929, to —; (tried by General Court Martial and sentenced to be reprimanded; reduced on the promotion list 50 files and to forfeit $50.00 per month, for twelve months, G. C. M. O. 142, Panama Canal Division, Oct. 27, 1927).

**5413**...(Born Ohio).....**HERBERT R. CORBIN†**.....(Ap'd Ohio)...**101**

**5414**...(Born Colo.).....**METCALFE REED**.....(Ap'd N. J.)...**102**
(Born Apr. 27, 1892.)

**Military History:—**

MAJOR, TEMPORARY, OF INFANTRY, JUNE 17, 1918.

At New York City, N. Y., Inspector-instructor, National Guard of New York, Aug. 20, 1919, to

RETURNED TO GRADE OF CAPTAIN, JAN. 28, 1920.

MAJOR OF INFANTRY, JULY 20, 1920.

RETURNED TO GRADE OF CAPTAIN, NOV. 4, 1922.

Aug. 19, 1923; at Fort Slocum, N. Y., assigned to 18th Infantry; at Fort Schuyler, N. Y., transferred to 18th Infantry, June 6, 1924, commanding Company G, 18th Infantry to Feb. 11, 1925;

MAJOR OF INFANTRY, FEB. 11, 1925.

attached 18th Infantry, 2nd Battalion, to Sept. 10, 1925; at Fort Benning, Ga., student officer, Advanced Course, Infantry School, Sept. 12, 1925, to May 30, 1926; on leave of absence and en route to station, May 30, 1926, to Aug. 30, 1926; at Fort Leavenworth, Kans., student officer, Command and General Staff School, Sept. 1, 1926, to June 16, 1927, when he was graduated; on temporary duty, U. S. Disciplinary Barracks, June 17, 1927, to Oct. 30, 1927; en route to station, Oct. 31, 1927 to Nov. 7, 1927; at Fort Thomas, Ky., commanding 1st Battalion, 10th Infantry, Nov. 8, 1927, to Mar. 12, 1929; on leave of absence and en route to Hawaiian Department, Mar. 13, 1929, to May 1, 1929; arrived in Hawaiian Department, May 1, 1929; at Schofield Barracks, T. H., assigned to and commanding 2nd Battalion, 21st Infantry, May 1, 1929, to —

**5415**...(Born Pa.).....**HUBERT R. HARMON***.....(Ap'd N. Y.)...**103**
(Hubert Reilly Harmon, Born Apr. 3, 1892.)

**Military History:—**

MAJOR, TEMPORARY, OF INFANTRY, JUNE 17, 1918.

At Coblenz, Germany, Chief of Staff, Air Service, 3rd Army, American Expeditionary Forces, Jan. 8, to Sept. 22, 1919; Aviation Officer, Provisional District of Great Britain, Oct. 1, 1919, to

RETURNED TO GRADE OF CAPTAIN, OCT. 18, 1919.

(TRANSFERRED TO AIR SERVICE, JULY 1, 1920.)

MAJOR, AIR SERVICE, JULY 13, 1920.

Oct. 18, 1920; en route to the United States, Oct. 18, 1920, to Oct. 29, 1920; at Washington, D. C., Assistant Executive, Office, Chief of Air Service, Oct. 30, 1920, appointed Junior Aide at the White House in addition to his other duties, Oct. 28, 1921, to

RETURNED TO GRADE OF CAPTAIN, NOV. 4, 1922.

June 30, 1924; at Bolling Field, D. C., attached to Office, Chief of Air Service, July 1, 1924, to Aug. 14, 1924; at McCook Field, Dayton, Ohio, student officer, Air Service Engineering School, Aug. 15, 1924, to

MAJOR, AIR SERVICE, FEB. 14, 1925.

Aug. 18, 1925, when he was graduated; at Washington, D. C., Assistant Chief, Information Division, Office, Chief of Air Service, Aug. 20, 1925, to (appointed Junior Aide at the White House in addition to his other duties, Sept. 28, 1925), Apr. 1, 1926; and Chief of Information Division, Office, Chief of Air Service, Apr. 2, 1926, to Feb. 20, 1927; en route to London, England, Feb. 21, 1927, to Mar. 5, 1927; at London, England, Assistant Military Attaché for Air, American Embassy, Mar. 6, 1927, to May 22, 1929; on leave of absence and en route to the United States, May 23, 1929, to Aug. 24, 1929; at West Point, N. Y., on duty in Department of Tactics, Aug. 24, 1929, to —

*Son of Colonel Millard F. Harmon, Class of 1880.

**5416**... (Born N. Y.) ....**BENJAMIN G. FERRIS**..... (Ap'd N. Y.) ...**104**
(Benjamin Greeley Ferris, Born Sept. 20, 1892.)

**Military History:—**

MAJOR, TEMPORARY, OF INFANTRY, JUNE 17, 1918.

At Boston, Mass., Assistant Inspector, District No. 1, Mar. 5, 1919, to Oct. 14, 1919; at Storrs, Conn., Professor of Military Science and Tactics, Connecticut Agricultural College, Oct. 15, 1919, to

RETURNED TO GRADE OF CAPTAIN, JAN. 18, 1920.

MAJOR OF INFANTRY, JULY 24, 1920.

Aug. 14, 1920; special duty as Adjutant of Camp Devens, Reserve Officers' Training Corps Camp, May 24, 1920, to July 30, 1920; at Boston, Mass., Assistant Military Inspector, District No. 1, Aug. 15, 1920, to Oct. 13, 1920; at Baltimore, Md., Assistant Military Inspector, Oct. 14, 1920, to Nov. 23, 1920; at Boston, Mass., Assistant Professor of Military Science and Tactics, Boston University, Nov. 24, 1920, to Aug. 10, 1921; en route to Honolulu, T. H., Aug. 11, 1921, to Sept. 14, 1921; at Schofield Barracks, T. H., with 27th Infantry, Sept. 15, 1921, Battalion Commander to Oct. 28, 1921; Assistant Post and Division Adjutant, Oct. 29, 1921, to

RETURNED TO GRADE OF CAPTAIN, NOV. 4, 1922.

Apr. 3, 1923; Adjutant, 27th Infantry, Apr. 4, 1923, to Apr. 16, 1924; en route to the United States, Apr. 17, 1924, to May 10, 1924; joined the 5th Infantry, Sept. 11, 1924, as Regimental M.G. officer, to

MAJOR OF INFANTRY, FEB. 15, 1925.

Sept. 1, 1925; at Fort Benning, Ga., student officer, Infantry School, Sept. 5, 1925, to June 14, 1926, when he was graduated; at Fort Leavenworth, Kans., student officer, Command and General Staff School, Aug. 19, 1926, to June 23, 1927, when he was graduated; General Staff Corps Eligible List; at Fort Benning, Ga., Instructor, Infantry School, June 24, 1927, to —

**5417**... (Born Russia) ....**CHARLES S. RITCHEL**..... (Ap'd Iowa) ...**105**
(Charles Samuel Ritchel, Born July 5, 1889.)

**Military History:—**

MAJOR, TEMPORARY, OF INFANTRY, JUNE 17, 1918.

At Camp Sherman, Ohio, Commanding Officer, 1st Battalion, 40th Infantry, Dec. 8, 1918, to Nov. 3, 1919; special duty as Education and Recreation Officer, Nov. 3, 1919, to

RETURNED TO GRADE OF CAPTAIN, JUNE 30, 1920.

MAJOR OF INFANTRY, JULY 27, 1920.

Aug. 3, 1921; en route to Philippine Islands, Sept. 7, 1921, to Oct. 2, 1921; at Manila, P. I., commanding 3rd Battalion, 31st Infantry, to Nov. 4, 1922;

RETURNED TO GRADE OF CAPTAIN, NOV. 4, 1922.

commanding Company and 1st Battalion, 31st Infantry, to Oct. 25, 1923; on Board of Directors and Secretary-Treasurer, Army-Navy Club, Jan. 1, 1922, to Feb. 5, 1923; en route to the United States, Oct. 25, 1923, to Nov. 20, 1923; at Louisville, Ky., with 100th Division, Organized Reserves, Jan. 24, 1924, to

MAJOR OF INFANTRY, FEB. 21, 1925.

Nov. 15, 1926; en route to Panama, Dec. 2, 1926, to Dec. 12, 1926; at Fort Davis, Canal Zone, commanding 1st Battalion, 14th Infantry, Dec. 13, 1926, to Sept. 15, 1929; en route to the United States, Sept. 16, 1929, to Sept. 22, 1929; at Fort Benning, Ga., commanding 2nd Battalion, 24th Infantry, Dec. 12, 1929, to —

**5418**...(Born Ala.).....**THOMAS G. HEARN**.....(Ap'd Ala.)...**106**
(Thomas Guerdon Hearn, Born Nov. 14, 1890.)

**Military History:—**

MAJOR, TEMPORARY, OF INFANTRY, JUNE 17, 1918.

At Duesme, France, in 14th Training Area, Dec. 6, 1918, to Apr. 16, 1919; Commanding Officer, 16th Machine Gun Battalion, 6th Division, en route from Duesme, France, to Camp Grant, Ill., Apr. 16, 1919, to July 6, 1919; at Camp Grant, Ill., Commanding Officer, 16th Machine Gun Battalion, 6th Division, July 7, 1919, to

RETURNED TO GRADE OF CAPTAIN, JUNE 30, 1920.

MAJOR OF INFANTRY, JULY 16, 1920.

Sept. 3, 1920; at Davidson, N. C., Professor of Military Science and Tactics, Davidson College, Sept. 6, 1920, to

RETURNED TO GRADE OF CAPTAIN, NOV. 4, 1922.

Sept. 5, 1924; at Fort McPherson, Ga., Plans and Training Officer, 22nd Infantry, Sept. 6, 1924, to

MAJOR OF INFANTRY, FEB. 21, 1925.

Aug. 20, 1925; Commanding Officer, 2nd Battalion, 22nd Infantry, to Sept. 12, 1926; at Fort Benning, Ga., student officer, Advanced Course, Infantry School, Sept. 14, 1926, to May 29, 1927, when he was graduated; at Fort Leavenworth, Kans., student officer, Command and General Staff School, Aug. 20, 1927, to June 15, 1928, when he was graduated; General Staff Corps Eligible List; on leave of absence and en route to Hawaiian Department, June 16, 1928, to Aug. 24, 1928; at Schofield Barracks, T. H., Machine Gun Officer, 19th Infantry, Aug. 25, 1928, to Sept. 20, 1928; at Fort Shafter, T. H., Assistant to the Assistant Chief of Staff, G-1, Hawaiian Department, Sept. 20, 1928, to June 6, 1929; Acting Assistant Chief of Staff, G-1 of the Hawaiian Department, June 6, 1929, to June 29, 1929; detailed to General Staff with Troops June 30, 1929; Assistant Chief of Staff, G-1, Hawaiian Department, June 30, 1929, to —

**5419**...(Born Tenn.).....**DONALD HENLEY**.....(Ap'd Idaho)...**107**
(Born Sept. 25, 1890.)

**Military History:—**

CAPTAIN OF INFANTRY, MAY 15, 1917.

MAJOR, TEMPORARY, OF INFANTRY, JUNE 17, 1918.

To France with 11th Infantry, to Sept. 12, 1917; in France, with 61st Infantry to Jan. 3, 1919; graduated from Army School of the Line, Dec., 1918; at Army Artillery School, Apr., 1919, to May, 1919; commanding the 3rd Battalion, 6th Infantry, in France, to July 25, 1919; en route to the United States and station to Aug. 31, 1919; at Camp Gordon, Ga., Sept. 1. 1919, to

RETURNED TO GRADE OF CAPTAIN, OCT. 25, 1919.

MAJOR OF INFANTRY, JULY 29, 1920.

Aug. 12, 1920; (at Camp Holabird, Md., student officer, Motor Transport School, Feb., 15, 1920, to July 7, 1920); at Camp Benning, Ga., Motor Transport Officer, Oct. 13, 1920, to Jan. 22, 1921; at Camp Jackson, S. C., commanding the 2nd Battalion, 11th Infantry, Jan. 25, 1921, to Sept. 2, 1921; at Fort Benjamin Harrison, Ind., commanding Post, Oct. 25, 1921, to Aug. 20, 1922; at West Point, N. Y., Instructor, U. S. Military Academy, Aug. 22, 1922, to Dec. 18, 1922;

RETURNED TO GRADE OF CAPTAIN, DEC. 18, 1922.

at Fort Slocum, N. Y., with the 18th Infantry, Dec. 29, 1922, to (commanding Post, May 8, 1923, to Sept. 7, 1923);

MAJOR OF INFANTRY, FEB. 25, 1925.

Sept. 3, 1925; at Fort Benning, Ga., student officer, Advanced Course, Infantry School, Sept. 8, 1925, to May 29, 1926, when he was graduated; on leave of absence to Aug. 23, 1926; at Fort Leavenworth, Kans., student officer, Command and General Staff School, Aug. 26, 1926, to June 18, 1927, when he was graduated; at Fort Hayes, Ohio and Camp Knox, Ky., to Sept. 3, 1927; at Fort Jay, N. Y., Investigating Officer, to Oct. 6, 1927; en route to the Philippine Islands, to Nov. 30, 1927; at Manila, P. I., Commanding Battalion, 31st Infantry, to June 27, 1930; en route to the United States; and to Camp Palacios, Tex., to Aug. 17, 1930; at Fort Worth, Tex., Instructor, National Guard, Aug. 17, 1930, to —

**5420**...(Born Mass.)...**JOSEPH DALY COUGHLAN**...(Ap'd Mass.)...**109**
(Born Apr. 14, 1893.)

**Military History:—**

MAJOR OF FIELD ARTILLERY, NATIONAL ARMY, JULY 3, 1918.

At Fort Sill, Okla., student officer of Field Artillery School, Jan. 6, 1920, to

RETURNED TO GRADE OF CAPTAIN, FEB. 13, 1920.

MAJOR OF FIELD ARTILLERY, JULY 31, 1920.

Dec. 4, 1920, when he was graduated; at Camp Travis, Tex., commanding the 2nd Battalion, 15th Field Artillery, Jan. 6, 1921, to July 18, 1922; at College Station, Tex., Assistant Professor of Military Science and Tactics, Agricultural and Mechanical College of Texas, July 20, 1922, to

RETURNED TO GRADE OF CAPTAIN, NOV. 4, 1922.

MAJOR OF FIELD ARTILLERY, FEB. 27, 1925.

Sept. 5, 1926; at Fort Sill, Okla., student officer, Advanced Course, Field Artillery School, Sept. 8, 1926, to June 10, 1927, when he was graduated; on leave of absence to Aug. 23, 1927; at Fort Leavenworth, Kans., student officer, Command and General Staff School, Aug. 24, 1927, to June 25, 1928, when he was graduated; on leave of absence and en route to station to Aug. 21, 1928; at Pittsburgh, Pa., Instructor, National Guard, Aug. 21, 1928, to —

Awarded Silver Star Citation for act near Chateau Thierry, June 25, 1918.

**5421**...(Born Utah).....**REESE M. HOWELL**.....(Ap'd Utah)...**109**
(Reese Maughan Howell, Born Oct. 9, 1889.)

**Military History:—**

MAJOR, TEMPORARY, OF INFANTRY, JULY 30, 1918.

At Fort Sam Houston, Tex., Adjutant, temporary, Cavalry Officers' School, Jan., 1919, to Apr., 1919; Assistant Adjutant General, 8th Corps Area, Mar., 1919, to

RETURNED TO GRADE OF CAPTAIN, MAR. 15, 1920.

(TRANSFERRED TO FIELD ARTILLERY, JULY 1, 1920.)

MAJOR OF FIELD ARTILLERY, AUG. 1, 1920.

Dec., 1920; at Fort Sill, Okla., student officer, Battery Officers' Course, Field Artillery School, Jan., to July, 1921, when he was graduated; at Camp Stotsenburg, P. I., commanding 1st Battalion, 24th Field Artillery, Aug., 1921, to

RETURNED TO GRADE OF CAPTAIN, NOV. 4, 1922.

Dec., 1922; at Manila, P. I., Headquarters, Philippine Department, Dec , 1922, to Dec., 1923; at New Orleans, La., Organized Reserve duty and National Guard duty, Mar., 1924, to

MAJOR OF FIELD ARTILLERY, MAR. 12, 1925.

Aug., 1928; at Fort Sill, Okla., student officer, Field Officers' Course, Field Artillery School, Sept., 1928, to June, 1929, when he was graduated; at Fort Leavenworth, Kans., student officer, Command and General Staff School, Aug., 1929, to —

**5422**...(Born N. J.).....**HENRY J. F. MILLER**.....(Ap'd Pa.)...**110**
(Henry Jervis Friese Miller, Born Sept. 10, 1890.)

**Military History:—**

MAJOR, TEMPORARY, OF CAVALRY, JULY 30, 1918.

At Mitchel Field, Long Island, Officer in Charge of Flying and Executive Officer, to

RETURNED TO GRADE OF CAPTAIN, MAR. 15, 1920.

(TRANSFERRED TO AIR SERVICE, JULY 1, 1920.)

MAJOR OF CAVALRY, JULY 16, 1920.

Feb., 1921; at Kelly Field, Tex., Commanding Officer, 2nd Bombardment Group, and with 1st Provisional Air Brigade in Bombing Seacraft off Virginia Capes to Feb., 1922; at Fort Thomas, Ky., with Organized Reserves, to

RETURNED TO GRADE OF CAPTAIN, NOV. 4, 1922.

Feb., 1924; at Washington, D. C., with Militia Bureau, to

MAJOR OF CAVALRY, MAR. 17, 1925.

Feb., 1926; at Luke and Wheeler Field, T. H., Commanding Officer, to Apr., 1929; at Langley Field, Va., student officer, Air Corps Tactical School, 1929, to 1930, when he was graduated; at Fort Leavenworth, Kans., student officer, Command and General Staff School, 1930, to —

**5423**...(Born Miss.).....**HARRY A. HARVEY†**.....(Ap'd Miss.)...**111**

**5424**...(Born Ala.).....**ALFRED S. BALSAM**.....(Ap'd Ala.)...**112**
(Alfred Schrieber Balsam, Born Apr. 29, 1889.)

**Military History:—**

MAJOR, TEMPORARY, OF INFANTRY, JUNE 17, 1918.

At University of South Dakota, Professor of Military Science and Tactics, Mar. 20, 1919, to

RETURNED TO GRADE OF CAPTAIN, JAN. 21, 1920.

Mar. 20, 1920; at St. Paul, Minn., Professor of Military Science and Tactics, College of St. Thomas, Mar. 21, 1920, to

MAJOR OF INFANTRY, JULY 16, 1920.

Sept., 1922; at San Francisco, Calif., joined 19th Infantry, Sept. 2, 1922; sailed for Hawaii, Oct. 29, 1922; at Schofield Barracks, T. H., with 19th Infantry, to

RETURNED TO GRADE OF CAPTAIN, NOV. 4, 1922.

MAJOR OF INFANTRY, MAR. 18, 1925.

May 29, 1925; at Fort Benning, Ga., student officer, Advanced Course, Infantry School, Sept. 1, 1925, to Aug. 31, 1926, when he was graduated; at Fort Leavenworth, Kans., student officer, Command and General Staff School, Sept. 1, 1926, to Aug. 31, 1927, when he was graduated; General Staff Corps Eligible List; at Nogales, Ariz., with 25th Infantry, Sept. 1, 1927, to June 2, 1928; at Fort Sam Houston, Tex., Headquarters, 8th Corps Area, duty with General Staff, June 3, 1928, to —

**5425**...(Born S. D.).....**FRANK D. McGEE**.....(Ap'd S. D.)...**113**
(Born Sept. 6, 1889.)

**Military History:—**

CAPTAIN OF CAVALRY, JUNE 25, 1917.

MAJOR, TEMPORARY, OF CAVALRY, JULY 30, 1918.

At Fort Riley, Kans., student officer at Cavalry School, Sept. 24, 1919, to

RETURNED TO GRADE OF CAPTAIN, SEPT. 25, 1919.

June 30, 1920, when he graduated from Troop Commanders' course; at Fort Oglethorpe, Ga., with 6th Cavalry to

MAJOR OF CAVALRY, JULY 16, 1920.

Aug. 20, 1921; at Indianapolis, Ind., and at Lexington, Ky., with organized reserves, 5th Corps Area, to Nov. 20, 1921; at Walter Reed General Hospital, sick, to May 2, 1922.

MAJOR, U. S. A., RETIRED, JUNE 29, 1922,

FOR DISABILITY RESULTING FROM WOUNDS RECEIVED IN BATTLE.

**Civil History:**—Manager, Kumassie Plantation Co., 1923, to 1925; Manager, Buying Organization, Vegetable Oil Corporation, 1926; Manager-Owner, Lauayon Plantation Company, 1926 to —

**5426**...(Born N. J.).....**HARRY B. ANDERSON**†.....(Ap'd N. J.)...**114**

**5427**...(Born Pa.).....**NORMAN JAY BOOTS**.....(Ap'd Pa.)...**115**
(Born Oct. 11, 1892.)

**Military History:—**

CAPTAIN OF FIELD ARTILLERY, MAY 15, 1917.

(DETAILED TO AVIATION SECTION, SIGNAL CORPS, JUNE 27, 1917.)

MAJOR OF FIELD ARTILLERY, NATIONAL ARMY, JULY 3, 1918.

At Mt. Clemens, Mich., commanding Aerial Gunnery School, Jan. 20, 1919, to

RETURNED TO GRADE OF CAPTAIN, FEB. 29, 1920.

(TRANSFERRED TO AIR SERVICE, JULY 1, 1920.)

MAJOR, AIR SERVICE, RECESS APPOINTMENT, JULY 16, 1920.

MAJOR, AIR SERVICE, AUG. 17, 1920.

Nov. 1, 1920; at McCook Field, Dayton, Ohio, student officer at Air Service Engineering School, to Aug., 1921, and Assistant to Commanding Officer, Sept., 1921, to Feb., 1922; at Mitchel Field, L. I., commanding 24th Pursuit and 25th Bombardment Squadron, to Apr., 1922; in Panama Canal Zone, Executive Officer, Air Service troops, to Nov. 2, 1922.

HONORABLY DISCHARGED, NOV. 2, 1922,

ACT OF JUNE 30, 1922.

Active duty: Lieutenant-Colonel, Air Service, McCook Field, May 7, to May 20, 1928.

LIEUTENANT-COLONEL, AIR RESERVES.

**Civil History:**—General Sales Manager, American Gas Accumulation Co.; General Sales Manager, Highway Lighthouse Co., 1922, to 1928; Vice President and General Manager, Roosevelt Field, Inc., Roosevelt Flying Corporation, Roosevelt Aviation School, Inc., 1929, to 1930; Technical Advisor to Detroit Aircraft Corporation, 1930-1931.

Address: 1230 Park Avenue, New York City, N. Y.

**5428**... (Born Tex.) ..... **GEORGE PULSIFER, Jr.** .... (Ap'd at Large) ... **116**
(Born May 7, 1893.)

**Military History:**—

CAPTAIN OF INFANTRY, MAY 15, 1917.

MAJOR, TEMPORARY, OF INFANTRY, JUNE 17, 1918.

RETURNED TO GRADE OF CAPTAIN, FEB. 27, 1920.

CAPTAIN, U. S. A., RETIRED, SEPT. 22, 1920,

FOR DISABILITY CONTRACTED IN LINE OF DUTY.

**5429**... (Born Okla.) ..... **OTTO A. B. HOOPER** ..... (Ap'd Okla.) ... **117**
(Otto Al Busch Hooper, Born Sept. 28, 1892.)

**Military History:**—

CAPTAIN OF INFANTRY, MAY 15, 1917.

MAJOR, TEMPORARY, OF INFANTRY, JUNE 17, 1918.

At Camp Holabird, Md., with Motor Transport Corps, June 15, 1919, to

RETURNED TO GRADE OF CAPTAIN, MAY 8, 1920.

MAJOR OF INFANTRY, RECESS APPOINTMENT, JULY 16, 1920.

MAJOR OF INFANTRY, AUG. 20, 1920.

Oct. 20, 1920; en route to and at San Juan, Porto Rico, with 42nd Infantry, Oct. 21 to Dec. 6, 1920; at Fort Davis, Canal Zone, with 14th Infantry, Dec. 10, 1920, to Sept. 11, 1922; on leave of absence to Dec. 14, 1922.

HONORABLY DISCHARGED, DEC. 15, 1922,

ACT OF JUNE 30, 1922.

Address: Unknown.

**5430**... (Born Conn.) .... **HOWARD DONNELLY** ..... (Ap'd Conn.) ... **118**
(Born Jan. 5, 1893.)

**Military History:**—

MAJOR, TEMPORARY, OF INFANTRY, JUNE 17, 1918.

With Army of Occupation, Nov. 14, 1918, to Jan. 29, 1919; in Germany with 107th Ammunition Train, 32nd Division, Army of Occupation, Jan. 29, 1919, to May 12, 1919; at Camp Merritt, N. Y., to

RETURNED TO GRADE OF CAPTAIN, OCT. 16, 1919.

Dec. 1, 1919; at New York City, N. Y., Member Survey Board for Maritime Affairs to

MAJOR OF INFANTRY, JULY 17, 1920.

Jan. 20, 1922; Executive Officer, Organized Reserves, 77th Division, to

RETURNED TO GRADE OF CAPTAIN, NOV. 4, 1922.

MAJOR OF INFANTRY, MAR. 28, 1925.

Sept. 1, 1925; at Fort Benning, Ga., student officer, Advanced Course, Infantry School, 1925, to 1926, when he was graduated; at Fort Leavenworth, Kans., student officer, Command and General Staff School, 1926, to 1927, when he was

graduated; General Staff Corps Eligible List; at New York City, N. Y., Instructor, New York National Guard, 87th Brigade and 71st Infantry, July 15, 1927, to —

Awarded Silver Star Citation.

Decorations: French fourragere, Croix de Guerre.

Service Medal: Victory Medal with 5 clasps.

**5431**... (Born P. I.) ...**ANASTACIO QUEVEDO VER**. ... (Ap'd P. I.) ...**119**
(Born Dec. 24, 1890.)

Entered Academy as Anastacio Ver Quevedo; name changed as above by authority War Department, Aug. 12, 1913.

**Military History:—**

FIRST LIEUTENANT, PHILIPPINE SCOUTS, APR. 2, 1918.

Inspector-instructor, National Guard, Philippine Islands, Sept. 9, 1918, to Oct. 23, 1918; with National Guard, Philippine Islands, to

MAJOR, TEMPORARY, OF INFANTRY, NOV. 20, 1918.

RETURNED TO GRADE OF FIRST LIEUTENANT, DEC. 19, 1918.

Feb. 19, 1919; with 1st Provisional Regiment, Philippine Infantry, Feb. 20, 1919, to Mar. 20, 1920; at Pettit Barracks, Zamboanga, P. I., with 13th Battalion Philippine Scouts, Mar. 21, 1920, to

CAPTAIN, PHILIPPINE SCOUTS, JULY 1, 1920.

MAJOR, PHILIPPINE SCOUTS, JULY 1, 1920.

1921; with 43rd Infantry, Philippine Scouts, to Sept. 30, 1922; with 45th Infantry, Philippine Scouts, Oct. 1, to

RETURNED TO GRADE OF CAPTAIN, NOV. 4, 1922.

1923; at Fort William McKinley, Rizal, Philippine Islands, with 57th Infantry, Philippine Scouts, to June 18, 1923; at Fort Stotsenburg, P. I., with 26th Cavalry, Philippine Scouts, to June 7, 1924; en route to United States to July 15, 1924; at Fort Riley, Kans., with 9th Cavalry, July 15, to Sept. 8, 1924; student officer, Troop Officers' Course, Cavalry School, Sept. 9, 1924, to

MAJOR, PHILIPPINE SCOUTS, APR. 4, 1925.

June 10, 1925, when he was graduated; en route to the Philippine Islands, to July, 1925; at Fort Stotsenburg, P. I., with 26th Cavalry, Philippine Scouts, 1925, to —

**5432**... (Born Mich.) . **JOHN NICHOLAS ROBINSON**... (Ap'd Mich.) ...**120**
(Born May 8, 1893.)

**Military History:—**

CAPTAIN OF INFANTRY, MAY 15, 1917.

MAJOR, TEMPORARY, OF INFANTRY, JUNE 17, 1918.

At Camp Funston, Kans., to Dec. 20, 1918; at Fort Sheridan, Ill., commanding Post, Dec. 21 1918, to May 15, 1919; at Fort Riley, Kans., commanding a battalion, of 20th Infantry, May 15, to July 1, 1919; at Fort Crook, Nebr., to July 15, 1919; on leave of absence and en route to China, to Oct. 15, 1919; at Tientsin, China, commanding battalion, 15th Infantry, Oct. 15, 1919, to

RETURNED TO GRADE OF CAPTAIN, JUNE 30, 1920.

MAJOR OF INFANTRY, SEPT. 3, 1920.

Oct. 16, 1921; en route to the United States and on leave of absence to Jan. 14, 1922; at Camp Travis, Tex., with 9th Infantry, Jan. 14, 1922, to (Commanding

battalion, Mar. 10, to June 30, 1922) Sept. 26, 1922; at Fort Benning, Ga., student officer, Advanced Course, Infantry School, Sept. 28, 1922, to

RETURNED TO GRADE OF CAPTAIN, NOV. 4, 1922.

June 1, 1923, when he was graduated; at Camp Meade, Md., Reserve Officers' Training Corps duty, June 3, to July 30, 1923; at Chester, Pa., Professor of Military Science and Tactics, Pennsylvania Military College, July 31, 1923, to

MAJOR OF INFANTRY, APR. 17, 1925.

July 3, 1928; on leave of absence to Aug. 19, 1928; at Fort Leavenworth, Kans., student officer, Command and General Staff School, Aug. 22, 1928, to June 23, 1930; on leave of absence to July 31, 1930; at Fort Benjamin Harrison, Ind., with the 11th Infantry, Aug. 1, 1930, to —

**5433**...(Born Tex.).....**HUGH P. AVENT**.....(Ap'd Tex.)...**121**
(Born Nov. 3, 1890.)

**Military History:—**

CAPTAIN OF FIELD ARTILLERY, MAY 15, 1917.

MAJOR OF FIELD ARTILLERY, NATIONAL ARMY, JULY 3, 1918.

At Camp Zachary Taylor, Ky., with 2nd Field Artillery, May, 1919, to Jan. 8, 1920; at Fort Sill, Okla., student officer at School of Fire, to

RETURNED TO GRADE OF CAPTAIN, FEB. 13, 1920.

MAJOR OF FIELD ARTILLERY, JULY 17, 1920.

Dec. 5, 1920; at Camp Stanley, Tex., with 4th Field Artillery, to July 26, 1922; at Fort Sam Houston, Tex., sick in hospital to Aug. 5, 1922; at Denver, Colo., in Fitzsimons General Hospital, to Nov. 2, 1922.

MAJOR, U. S. A., RETIRED, DEC. 15, 1922,

FOR DISABILITY INCIDENT TO THE SERVICE.

**Civil History:**—Structural Designer, J. E. Sirrine and Co., Engineers, 1925, to —

**5434**...(Born Calif.).**VICTOR VAUGHAN TAYLOR**..(Ap'd Alaska)...**122**
(Born July 24, 1893.)

**Military History:—**

MAJOR, TEMPORARY, OF CAVALRY, JULY 30, 1918.

RETURNED TO GRADE OF CAPTAIN, OCT. 3, 1919.

At Fort Riley, Kans., student officer, Cavalry School, Oct. 1, 1919, to June 30, 1920; with the 2nd Cavalry, July 1, 1920, to

MAJOR OF CAVALRY, SEPT. 5, 1920.

Feb. 20, 1921; Instructor, The Cavalry School, to July 12, 1922; at Camp Devens, Mass., to July 27, 1922; on leave of absence to Aug. 27, 1922; at Fort Leavenworth, Kans., student officer, Command and General Staff School, Sept. 2, 1922, to

RETURNED TO GRADE OF CAPTAIN, NOV. 4, 1922.

June 22, 1923; on leave of absence to Aug. 1, 1923; with the General Service School detachment, colored, to Sept. 5, 1923; at West Point, N. Y., Instructor of Equitation, U. S. Military Academy, Sept. 8, 1923, to Jan. 12, 1924; at Fort Bliss, Tex., Assistant Chief of Staff, G-3, 1st Cavalry Division, Jan. 15, 1924, to

MAJOR OF CAVALRY, APR. 19, 1925.

June 21, 1925; at Fort Sam Houston, Tex., Assistant to the Assistant Chief of Staff, G-1, June 23, 1925, to

(TRANSFERRED TO THE ADJUTANT-GENERAL'S DEPARTMENT, JUNE 30, 1926.)

July 23, 1926; Assistant Adjutant-General, to Nov. 9, 1926; on leave of absence and en route to the Philippine Islands, to Feb. 9, 1927; at Fort Mills, P. I., Adjutant-General, Harbor Defenses of Manila and Subic Bays, Feb. 10, 1927, to Oct. 12, 1929; en route to the United States and on leave of absence to Jan. 1, 1930; at Fort Lewis, Wash., Adjutant-General, 3rd Division, Jan. 4, 1930, to —

**5435**...(Born Wis.).....**TOM FOX**.....(Ap'd Minn.)...**123**
(Born May 20, 1891.)

**Military History:—**

CAPTAIN OF INFANTRY, MAY 15, 1917.

MAJOR, TEMPORARY, OF INFANTRY, JULY 10, 1918.

At Minneapolis, Minn., Professor of Military Science and Tactics in Minneapolis High Schools, Aug. 5, 1919, to

RETURNED TO GRADE OF CAPTAIN, JAN. 21, 1920.

MAJOR OF INFANTRY, JULY 17, 1920.

Aug., 1921; at U. S. Military Academy, Instructor in Department of English and History, Aug. 24, 1921, to

RETURNED TO GRADE OF CAPTAIN, NOV. 4, 1922.

June, 1924; at Fort Benning, Ga., student officer, Advanced Course, Infantry School, 1924, to 1925, when he was graduated;

MAJOR OF INFANTRY, MAY 8, 1925.

at Fort Leavenworth, Kans., student officer, Command and General Staff School, 1925, to 1926, when he was graduated as a Distinguished Graduate; General Staff Corps Eligible List; at Fort Benning, Ga., Instructor, Infantry School, 1926, to 1928; at Madison, Wis., Professor of Military Science and Tactics, University of Wisconsin, 1928, to —

Service Medals: Mexico (Interior); Victory Medal, three battle clasps.

**5436**...(Born Ohio)....**THOMAS J. HANLEY, Jr.**.....(Ap'd Ohio)...**124**
(Thomas James Hanley, Jr., Born Mar. 29, 1893.)

**Military History:—**

MAJOR, TEMPORARY, OF INFANTRY, JULY 10, 1918.

LIEUTENANT-COLONEL, AIR SERVICE, U. S. A., AUG. 25, 1918.

RETURNED TO GRADE OF MAJOR, OCT. 17, 1918.

At Rockwell Field, Calif., Signal Corps Aviation School, Jan. 8, to Feb. 25, 1919; at Carruthers Field, Commanding Officer, Feb. 28, 1919, to Dec. 15, 1919; at Langley Field, Va., Executive Officer, Jan. 2, 1920, to

RETURNED TO GRADE OF CAPTAIN, MAR. 1, 1920.

(TRANSFERRED TO AIR SERVICE, JULY 1, 1920.)

MAJOR, AIR SERVICE, JULY 17, 1920.

Sept., 1920; student officer, Air Service Field Officers School, Sept., 1920, to June, 1921, when he was graduated; rated Air Pilot; (at Fort Leavenworth, Kans., detached service of Air Service detachment, Sept., 1920, to Nov. 2, 1920;) Commanding Officer, provisional Bomb Squadron, May, 1921, to Sept., 1921; Instructor, Field Officers School, Sept., 1921, to Dec. 13, 1921; en route to Philippine Islands, via Panama and Honolulu, Dec. 13, to Mar. 5, 1922; at Kindley Field, P. I., Commanding Officer of Post and 2nd Observation Squad, to Sept., 1922; at Camp Nichols, P. I., Commanding Officer, Sept., 1922, to

RETURNED TO GRADE OF CAPTAIN, NOV. 4, 1922.

May, 1923; Commanding Officer, 28th Bomb Squadron, May, 1923, to Jan., 1924; en route to United States, Jan. 5, 1924, to Feb. 5, 1924; leave of absence for one month; at Crissy Field, Calif., Commanding Officer of post and 91st Observation Squadron Mar. to Aug. 16, 1924; leave of absence Aug. 16, to Sept. 4, 1924; at Washington, D. C., student officer, Army Industrial College, to

MAJOR, AIR SERVICE, MAY 24, 1925.

June 21, 1925; leave of absence for three months; Office, Assistant Secretary of War, June, 1925, to June, 1928; leave of absence June, 1928, to Aug. 22, 1928; at Fort Leavenworth, Kans., student officer, Command and General Staff School, 2 year course, Aug. 22, 1928, to June 21, 1930; leave of absence June 24, 1930, to Aug. 5, 1930; at Kelly Field, Tex., Executive Officer, Air Corps Advanced Flying School, Aug. 5, 1930, to Nov. 3, 1930; Assistant Commandant, Air Corps Advanced Flying School, Nov. 3, 1930, to —

**5437**...(Born Wis.)....**JACOB JOHN GERHARDT**.....(Ap'd Wis.)...**125**
(Born Oct. 9, 1890.)

**Military History:—**

MAJOR, TEMPORARY, OF INFANTRY, JULY 12, 1918.

At Washington, D. C., with Commissioned Personnel Branch, General Staff, Apr. 21, 1919, to

RETURNED TO GRADE OF CAPTAIN, MAR. 15, 1920.

MAJOR OF INFANTRY, JULY 17, 1920.

Sept. 14, 1920; at Fort Benning, Ga., student officer, Field Officers' Course, Infantry School, to July 1, 1921, when he was graduated; at Washington, D. C., Office, Chief of Infantry on Personnel duty, July 1, 1921, to

RETURNED TO GRADE OF CAPTAIN, NOV. 4, 1922.

Dec. 6, 1923; at Tientsin, China, duty with troops, to

MAJOR OF INFANTRY, JUNE 18, 1925.

Feb. 22, 1927; at Fort Eustis, Va., with 34th Infantry, Feb. 22, 1927, to July 1, 1929; at Fort Leavenworth, Kans., student officer, Command and General Staff School, Aug. 20, 1929, to —

**5438**...(Born Ala.)..**HORACE STRINGFELLOW, Jr.**...(Ap'd Ala.)...**126**
(Born May 14, 1893.)

**Military History:—**

MAJOR, TEMPORARY, OF CAVALRY, JULY 30, 1918.

RETURNED TO GRADE OF CAPTAIN, JAN. 18, 1919.

CAPTAIN, U. S. A., RETIRED, JAN. 21, 1919,

FOR DISABILITY CONTRACTED IN LINE OF DUTY.

MAJOR, U. S. A., RETIRED, JUNE 21, 1930,

ACT OF JUNE 21, 1930.

At Athens, Ga., Assistant Professor of Military Science and Tactics, July, 1921, to Sept., 1922; Assistant Professor of Military Science and Tactics, Columbia University, Oct., 1922, to May, 1923.

**Civil History:**—Assistant to Sales Manager of Swift and Company, Fertilizer Works, Atlanta, Ga., Aug. 14, 1919, to July, 1920; Manager, Montgomery Office, Marx and Company, Investment Bankers, May, 1927, to —

**5439**...(Born N. Y.).....**STANLEY McNABB†**.....(Ap'd N. Y.)...**127**

**5440**...(Born Ore.).....**LEO ANDREW WALTON**.....(Ap'd Ore.)...**128**
(Born Oct. 7, 1890.)

**Military History:—**

MAJOR OF FIELD ARTILLERY, NATIONAL ARMY, JULY 3, 1918.

At Kelly Field, San Antonio, Tex., with Flying Department, to Mar. 23, 1919; Acting Officer in Charge of Flying, Mar. 23, 1919, to May 15, 1919; Commanding Officer, Flying Department, May 16, 1919, to June 25, 1919; at Fort Bliss, Tex., Commanding Officer, 11th Aero Squadron, June 28, 1919, to Nov. 17, 1919; Commanding Officer, 1st Surveillance Group, Nov. 18, 1919, to

RETURNED TO GRADE OF CAPTAIN, FEB. 27, 1920.

(TRANSFERRED TO AIR SERVICE, JULY 1, 1920.)

MAJOR, AIR SERVICE, JULY 17, 1920.

Nov. 7, 1920; at Langley Field, Va., student officer, Air Service Tactical School, Nov. 14, 1920, to Aug. 15, 1921, when he was graduated; at Washington, D. C., Office, Chief of Air Service, Aug. 22, 1921, to

RETURNED TO GRADE OF CAPTAIN, NOV. 4, 1922.

Aug. 22, 1923; at McCook Field, Dayton, Ohio, student officer, Air Service Engineering School, Aug. 23, 1923, to Aug. 15, 1924, when he was graduated; rated Airplane Pilot; Assistant Chief Engineering Division, Aug. 16, 1924, to

MAJOR, AIR SERVICE, JUNE 18, 1925.

Aug. 15, 1925; en route to Philippine Islands, Nov. 20, 1925, to Dec. 15, 1925; at Kindley Field, P. I., Commanding 2nd Observation Squadron, Dec. 16, 1925, to Feb. 26, 1926; en route to the United States, Feb. 27, 1926, to Mar. 27, 1926; at Denver, Colo., duty with 103rd Division, Apr. 27, 1926, to Aug. 3, 1926; en route to Philippine Islands, Aug. 20, 1926, to Sept. 14, 1926; at Camp Stotsenburg, P. I., Commanding Clark Field and 3rd Pursuit Squadron, Sept. 23, 1926, to May 17, 1928; at Camp Nichols, Manila, P. I., Executive Officer, 4th Composite Group, Air Corps, May 18, 1928, to July 6, 1928; en route to United States, July 7, 1928, to July 30, 1928; at March Field, Calif., Assistant Commandant, Air Corps Primary Flying School, and Director of Training, Sept. 18, 1928, to —

**5441**...(Born Tex.).....**RALPH P. COUSINS**.....(Ap'd Tex.)...**129**
(Ralph Pittman Cousins, Born Dec. 1, 1891.)

**Military History:—**

MAJOR, TEMPORARY, OF CAVALRY, JULY 30, 1918.

At West Point, Miss., Commanding Officer, Payne Field, Jan. 4, 1919, to June 1, 1919; at Kelly Field, Tex., Commanding Officer, 1st Bombardment Group, June 15, 1919, to

RETURNED TO GRADE OF CAPTAIN, FEB. 27, 1920.

(TRANSFERRED TO AIR SERVICE, JULY 1, 1920.)

MAJOR, AIR SERVICE, JULY 18, 1920.

Sept., 1920; at Washington, D. C., Member Advisory Board, Chief Air Service, Sept., 1920, to Aug., 1921; at New Haven, Conn., student officer, Yale University, Aug., 1921, to June, 1922, when he was graduated with degree Master of Science; at Schenectady, N. Y., student officer, General Electric Company, June, 1922, to

RETURNED TO GRADE OF CAPTAIN, NOV. 4, 1922.

Jan., 1923; at Chanute Field, Ill., Commanding Officer, Nov., 1923, to Sept., 1924; at Washington, D. C., Office, Chief of Air Corps, Jan., 1925, to

MAJOR, AIR SERVICE, JUNE 21, 1925.

May, 1928; at Clark Field, P. I., Commanding Officer, June, 1928, to June, 1930.

**5442**...(Born N. Y.).....**CHARLES H. CHAPIN†**.....(Ap'd Mass.)...**130**
(Charles Hosmer Chapin, Born May 21, 1893.)

**Military History:—**

CAPTAIN, COAST ARTILLERY CORPS, OCT. 12, 1917.

MAJOR, TEMPORARY, COAST ARTILLERY CORPS, SEPT. 10, 1918.

At Fort Kamehameha, Hawaii, Morale Officer and Fire Commander, Oct. 30, 1919, to Mar., 1920; organized and commanded N. C. O. School, Mar. 1920, to

RETURNED TO GRADE OF CAPTAIN, MAR. 9, 1920.

MAJOR, COAST ARTILLERY CORPS, SEPT. 22, 1920.

Feb., 1921; commanding Fort Miley, Calif., Feb. to July, 1921; at Fort MacArthur, Calif., Coast Defense Adjutant, July to Sept., 1921; at Fort Winfield Scott, Calif., Sept., 1921, to Apr., 1922; at Rock Island, Ill., with Organized Reserves, Executive officer, 403rd Field Artillery, May, 1922, to

RETURNED TO GRADE OF CAPTAIN, NOV, 4, 1922.

(at Camp Custer, Mich., instructor, Citizens' Military Training Camp, summers of 1923 and 1924) July, 1925.

MAJOR, U. S. A., RETIRED, JUNE 26, 1925,

FOR DISABILITY INCIDENT TO THE SERVICE.

At Thomaston, Ga., Professor of Military Science and Tactics, Robert E. Lee Institute High School, 1925 to Sept. 23, 1929.

DIED, SEPT. 23, 1929, AT ATLANTA, GA.: AGED 36.

Portrait and obituary in Annual Report, Association of Graduates, for 1930.

**5443**...(Born Ohio)..**WILLIAM P. CHERRINGTON**...(Ap'd Ohio)...**131**
(William Putnam Cherrington, Born Aug. 19, 1893.)

**Military History:—**

CAPTAIN, COAST ARTILLERY CORPS, OCT. 12, 1917.

MAJOR, TEMPORARY, COAST ARTILLERY CORPS, SEPT. 10, 1918.

RETURNED TO GRADE OF CAPTAIN, MAR. 25, 1920.

At Fort Du Pont, Del., Utilities Officer, commanding Quartermaster Detachment, May 1, 1920, to

MAJOR, COAST ARTILLERY CORPS, JULY 19, 1920.

July 26, 1920; Quartermaster, Coast Defenses of the Delaware, July 26, 1920, to May 10, 1921; at Fort Mott, N. J., commanding post, to Aug. 21, 1921; at Fort Hayes, Ohio, with Organized Reserves, Headquarters 83rd Division, Aug. 24, 1921, to

RETURNED TO GRADE OF CAPTAIN, NOV, 4, 1922.

Aug. 23, 1923; at U. S. Military Academy, Instructor in Department of Tactics, Aug. 24, 1923, to Aug. 7, 1924; at Fort Amador, Canal Zone, Adjutant, Battalion C. O., Plans and Training Officer, Executive Officer, Harbor Defenses of Balboa, Sept. 4, 1924, to

MAJOR, COAST ARTILLERY CORPS, JUNE 26, 1925.

Sept. 3, 1927; at Fort Monroe, Va., student officer, Advanced Course, Coast Artillery School, Sept. 9, 1927, to Sept. 10, 1928, when he was graduated; at Fort Leavenworth, Kans., student officer, Command and General Staff School, Sept. 11, 1928, to—

**5444**...(Born Conn.)..**JOHN FRANKLIN STEVENS**. ...(Ap'd Pa.)...**132**
(Born June 22, 1891.)

**Military History:—**

MAJOR, TEMPORARY, OF CAVALRY, JULY 30, 1918.

At Camp Lee, Va., to July 29, 1919; on leave of absence to Aug. 12, 1919; at Fort Oglethorpe, Ga., with 6th Cavalry, Aug. 12, 1919, to

RETURNED TO GRADE OF CAPTAIN, MAR. 14, 1920.

MAJOR OF CAVALRY, SEPT. 28, 1920.

Feb. 2, 1921; at Atlanta, Ga., Assistant Professor of Military Science and Tactics, Georgia School of Technology, Feb. 3, 1921, to June 13, 1921; at Camp Knox, Ky., Reserve Officers' Training Corps duty, to July 25, 1921; on leave of absence to Sept. 8, 1921; at Fort Riley, Kans., student officer, Cavalry School, Sept. 10, 1921, to June 30, 1922, when he was graduated; at Camp Custer, Mich., Citizens' Military Training Camp duty, to Sept. 4, 1922; at Fort Riley, Kans., Instructor, Cavalry School, Sept. 4, 1922, to

RETURNED TO GRADE OF CAPTAIN, NOV. 4, 1922.

June 2, 1923; with the 9th Cavalry, to

MAJOR OF CAVALRY, JULY 2, 1925.

July 1, 1926; on leave of absence to Aug. 27, 1926; at Fort Leavenworth, Kans., student officer, Command and General Staff School, Aug. 28, 1926, to June 18, 1927, when he was graduated as a Distinguished Graduate; on leave of absence to July 18, 1927; at Fort Ethan Allen, Vt., commanding a squadron of the 3rd Cavalry, July 21, 1927, to Oct. 10, 1927; Executive Officer, to Nov. 6, 1928; at Chicago, Ill., student officer, Quartermaster Corps Subsistence School, Nov. 10, 1928, to June 1, 1929, when he was graduated; on leave of absence to June 28, 1929; at Fort Ethan Allen, Vt., commanding a squadron of 3rd Cavalry, July 1, 1929, to Aug. 10, 1929; Executive Officer, to July 1, 1930; on leave of absence to Aug. 7, 1930; at Fort Riley, Kans., Instructor, Cavalry School, Aug. 11, 1930, to—

Awarded French Croix de Guerre with Palm.

**5445**...(Born N. J.).....**CHARLES R. FINLEY**.....(Ap'd Pa.)...**133**
(Charles Robert Finley, Born Jan. 8, 1894.)

**Military History:—**

MAJOR, TEMPORARY, COAST ARTILLERY CORPS, SEPT. 10, 1918.

At Fort Worden, Wash., on staff, Coast Defense Commander, Feb. 26, 1919, to

RETURNED TO GRADE OF CAPTAIN, MAR. 16, 1920.

MAJOR, COAST ARTILLERY CORPS, JULY 20, 1920.

Oct. 1, 1921; en route to Hawaii, to Oct. 16, 1921; at Fort Ruger, T. H., commanding 1st Battalion, 64th Coast Artillery, to Feb. 1, 1922; at Fort Shafter, T. H., commanding 1st Battalion, 64th Coast Artillery, to

RETURNED TO GRADE OF CAPTAIN, NOV, 4, 1922.

June 16, 1924; en route to and on leave of absence, to Sept. 1, 1924; at Allentown, Pa., Instructor, 213th Coast Artillery Pennsylvania National Guard, to

MAJOR, COAST ARTILLERY CORPS, JULY 10, 1925.

Sept. 14, 1925; at Fort Monroe, Va., Member, Coast Artillery Board, to Sept. 14, 1928; student officer, Advanced Course, Coast Artillery School, to June 15, 1929, when he was graduated; on leave of absence and en route to June 25, 1929; at Fort Leavenworth, Kans., student officer, Command and General Staff School, Aug. 20, 1929, to —

**5446**...(Born Iowa).....**VERNON E. PRICHARD**.....(Ap'd Iowa)...**134**
(Vernon Edwin Prichard, Born Jan. 25, 1892.)

**Military History:—**

CAPTAIN OF INFANTRY, MAY 15, 1917.

MAJOR, TEMPORARY, OF INFANTRY, JULY 30, 1918.

At U. S. Military Academy, Instructor in Department of Tactics, July 22, 1919, to

RETURNED TO GRADE OF CAPTAIN, AUG. 20, 1919.

MAJOR OF INFANTRY, JULY 24, 1920.

RETURNED TO GRADE OF CAPTAIN, NOV. 4, 1922.

(TRANSFERRED TO FIELD ARTILLERY, MAR. 29, 1923.)

Aug. 1, 1923; at Fort Sill, Okla., student officer, School of Fire, 1923, to 1924, when he was graduated; at Fort Hoyle, Md., with 6th Field Artillery, to May 5, 1925; at New Haven, Conn., Assistant and Professor of Military Science and Tactics, Yale University, to

MAJOR OF FIELD ARTILLERY, JULY 11, 1925.

June 20, 1929; at Fort Leavenworth, Kans., student officer, Command and General Staff School, Aug. 29, 1929, to —

**5447**...(Born Okla.).....**BLACKBURN HALL**.....(Ap'd Mo.)...**135**
(Born Sept. 27, 1891.)

**Military History:—**

CAPTAIN OF CAVALRY, JULY 25, 1917.

MAJOR, TEMPORARY, OF CAVALRY, JULY 30, 1918.

At Fort Sam Houston, Tex., Mar., 1919, to

RETURNED TO GRADE OF CAPTAIN, MAR. 31, 1919.

Apr. 1, 1920, (commanding troop, 14th Cavalry, from Sept., 1919); marched overland to Sam Fordyce, Tex., Apr. 1 to 17, 1920; at Sam Fordyce to May 19, 1920; at Houston, Tex., on recruiting duty, to

MAJOR OF CAVALRY, RECESS APPOINTMENT, JULY 24, 1920.

(DETAILED TO AIR SERVICE, AUG. 24, 1920.)

Sept. 28, 1920; at March Field, Calif., student officer for primary training at Aviation School, to

(RECESS APPOINTMENT EXPIRED, MAR. 4, 1921.)

Apr. 13, 1921; at Kelly Field, Tex., for advanced training, Bombardment, to July 13, 1921, when he was graduated; continued at Kelly Field as Wing Operations Officer, to Feb. 13, 1922, and commanding 2nd Group, Bombardment, and Assistant Commandant, Aerial Bombardment School, Feb. 13 to June 19, 1922; commanding 2nd Bombardment Group during change of station from Kelly Field to Langley Field, Va., June 19, to July 1, 1922; commanding Group and on leave of absence to Dec. 15, 1922.

HONORABLY DISCHARGED, DEC. 15, 1922,

ACT OF JUNE 30, 1922.

Address: Unknown.

**5448**...(Born Ind.).....**ROBERT B. LORCH**.....(Ap'd Ky.)...**136**
(Robert Bishop Lorch, Born Dec. 18, 1888.)

**Military History:—**

CAPTAIN OF INFANTRY, MAY 15, 1917.

At Andernach, Germany, with 5th Infantry, Nov. 6, 1919, to

MAJOR OF INFANTRY, RECESS APPOINTMENT, JULY 27, 1920.

MAJOR OF INFANTRY, OCT. 8, 1920.

Dec. 31, 1920; at Mayen, Germany, commanding Battalion, 50th Infantry, Jan. 1, 1921, to

(TRANSFERRED TO INFANTRY, FEB. 25, 1921.)

Dec. 31, 1921; at Andernach, Germany, with 5th Infantry, Jan. 1, 1922, to Mar. 19, 1922; en route to U. S. to Apr. 1, 1922; on leave of absence to June 1, 1922; at Camp Dix, N. J., commanding Battalion, 18th Infantry, to Sept. 14, 1922; on leave of absence to Dec. 8, 1922.

HONORABLY DISCHARGED, DEC. 8, 1922,

ACT OF JUNE 30, 1922.

**Civil History:**—In insurance business in Lexington, Ky.

Address: 920 Idlewild Court, Lexington, Ky.

**5449**...(Born Pa.).....**A. HOWARD GILKESON**.....(Ap'd Pa.)...**137**
(Adlai Howard Gilkeson, Born Jan. 25, 1893.)

**Military History:**—

MAJOR, TEMPORARY, OF INFANTRY, JULY 30, 1918.

At Hazelhurst Field, Mineola, Long Island, Apr. 7, 1919, to Dec. 1, 1919; at Camp Gordon, Ga., Jan. 1, 1920, to

RETURNED TO GRADE OF CAPTAIN, FEB. 25, 1920.

Feb. 9, 1920; at Camp Holabird, Md., student officer, Motor Transport School, Feb. 11, to

(TRANSFERRED TO AIR SERVICE, JULY 1, 1920.)

MAJOR, AIR SERVICE, JULY 28, 1920.

July 6, 1920; at Camp Gordon, Ga., July 8, to Aug., 1920; at Carlstrom Field, Fla., Aug., 1920, to July, 1921; at Camp Stotsenburg, P. I., Sept., 1921, to

RETURNED TO GRADE OF CAPTAIN, NOV, 4, 1922.

Oct., 1923; at Boston, Mass., Reserve Officers' Training Corps at Massachusetts Institute of Technology, Dec., 1923, to

MAJOR, AIR SERVICE, JULY 18, 1925.

Sept., 1925; at Edgewood Arsenal, Md., student officer, Chemical Warfare School, Sept., to Nov., 1925, when he was graduated; duty at Edgewood Arsenal, Md., Nov., 1925, to June, 1928; at Wright Field, Dayton, Ohio, student officer, Air Corps Engineering School, July 1, 1928, to July 1, 1929, when he was graduated; rated Air Pilot; at Wright Field, Dayton, Ohio, July 1, 1929, to—

**5450**...(Born N. Y.)....**GILBERT S. BROWNELL**.....(Ap'd N. Y.)...**138**
(Gilbert Smith Brownell, Born Dec. 21, 1892.)

**Military History:**—

MAJOR, TEMPORARY, OF INFANTRY, JULY 30, 1918.

At Camp Funston, Kans., with regiment, to Oct. 9, 1919; Secretary Education and Recreation Officer, Oct. 10, 1919, to

RETURNED TO GRADE OF CAPTAIN, JUNE 30, 1920.

MAJOR OF INFANTRY, JULY 29, 1920.

July 30, 1920; at Washington, D. C., Recorder, Infantry Board of Review, to Oct. 8, 1920; at Camp Benning, Ga., student officer, Field Officers' Course, Infantry School, to June 30, 1921; at Camp Devens, Mass., Commanding battalion at Citizens' Military Training Camp, July 23, 1921, to Aug. 31, 1921; at Camp Benning, Ga., Instructor, at the Infantry School, to

RETURNED TO GRADE OF CAPTAIN, NOV, 4, 1922.

June 15, 1924; duty with 29th Infantry, to July 27, 1924; Instructor at the Infantry School, to June 16, 1925;

MAJOR OF INFANTRY, JULY 26, 1925.

arrived in Hawaii, Oct. 20, 1925; at Schofield Barracks, T. H., with Special Troops, to Mar. 17, 1926; Executive Officer, 22nd Brigade to June 22, 1928; at Fort Leavenworth, Kans., student officer, Command and General Staff School, to June 20, 1930, when he was graduated; Instructor, Command and General Staff School, June 21, 1930, to —

**5451**...(Born Mass.)....**RICHARD C. STICKNEY**.....(Ap'd Mass.)...**139**
(Richard Carlton Stickney, Born Apr. 12, 1889.)

**Military History:—**

MAJOR, TEMPORARY, OF INFANTRY, JULY 30, 1918.

En route to and at Camp Funston, Kans., commanding battalion, June 22, 1919, to May 10, 1920; commanding 34th Infantry, Aug. 4 to 14, 1919; Feb. 3 to 8 and Mar. 12 to 26, 1920; commanding companies, to

RETURNED TO GRADE OF CAPTAIN, JUNE 30, 1920.

MAJOR OF INFANTRY, JULY 31, 1920.

Oct. 4, 1920; en route to and at Fort Benning, Ga., student officer, Field Officers' Class, Infantry School, Oct. 4, 1920, to June 30, 1921, when he was graduated; commanding 3rd Battalion, 29th Infantry, Aug. 31, 1921, to Oct. 18, 1922; Recorder Infantry Board, Oct. 18, 1922, to

RETURNED TO GRADE OF CAPTAIN, NOV. 4, 1922.

Sept. 1, 1923; at Manhattan, Kans., Associate Professor of Military Science and Tactics, Kansas State Agricultural College, Sept. 1, 1923, to June 1, 1925; en route to and at Schofield Barracks, T. H., commanding 3rd Battalion, 35th Infantry, June 1, 1925, to

MAJOR OF INFANTRY, AUG. 2, 1925.

May 25, 1928; en route to and at Fort Leavenworth, Kans., student officer, Command and General Staff School, (2 year course), May 25, 1928, to June 20, 1930, when he was graduated; Instructor, Command and General Staff School, to —

**5452**...(Born S. C.).....**PHILIP K. McNAIR**.....(Ap'd S. C.)...**140**
(Philip Kitchings McNair, Born Nov. 4, 1890.)

**Military History:—**

CAPTAIN OF INFANTRY, MAY 15, 1917.

MAJOR OF INFANTRY, U. S. A., JULY 30, 1918.

RESIGNED, AUG. 31, 1919.

**Civil History:**—At Brownsville, Tex., Secretary and Treasurer of Walter Bennett Dry Goods Company, resigned June, 1920; organized and operated P. K. McNair and Co., work clothing manufacturers, June, 1920, to June, 1922; with McNair Dry Goods Co., June, 1922, to Aug., 1926; with Walker Craig Company, General wholesalers, in Sales Department, Aug., 1926, to —

Address Box 871, Brownsville, Tex.

**5453**...(Born Mass.).....**EDWARD J. DWAN**.....(Ap'd Mass.)...**141**
(Edward James Dwan, Born Apr. 25, 1892.)

**Military History:—**

MAJOR, TEMPORARY, OF CAVALRY, JULY 30, 1918.

At U. S. Disciplinary Barracks, Fort Leavenworth, Kans., Feb. 24, 1919, to Sept. 12, 1919; at Marfa, Tex., Intelligence Officer, Staff and Troops, duty on Mexican Border, to

RETURNED TO GRADE OF CAPTAIN, MAR. 10, 1920.

MAJOR OF CAVALRY, AUG. 1, 1920.

Feb. 6, 1921; at Chicago, Ill., Professor of Military Science and Tactics, Morgan Park Military Academy, Feb. 8, 1921, to

RETURNED TO GRADE OF CAPTAIN, NOV, 4, 1922.

Aug. 25, 1924; at Fort Riley, Kans., student officer, Advanced Course, Cavalry School, 1924, to 1925, when he was graduated; at Fort Leavenworth, Kans., student officer, Command and General Staff School, 1925, to

MAJOR OF CAVALRY, AUG. 2, 1925.

1926, when he was graduated; General Staff Corps Eligible List; Instructor, The Cavalry School, July 12, 1926, to Sept. 10, 1930; at Cambridge, Mass., student officer, Harvard University, to —

**5454**... (Born Ind.) ..... **JESSE BEESON HUNT** ..... (Ap'd Ind.) ... **142**
(Born July 11, 1891.)

**Military History:—**

MAJOR, TEMPORARY, OF INFANTRY, JULY 30, 1918.

On leave of absence, Feb. 28, to Mar. 13, 1919; arrived in United States from American Expeditionary Forces, June 19, 1919; at Camp Funston, Kans., with 64th Infantry, to

RETURNED TO GRADE OF CAPTAIN, JUNE 30, 1920.

(TRANSFERRED TO FIELD ARTILLERY, JULY 1, 1920.)

MAJOR OF FIELD ARTILLERY, AUG. 6, 1920.

Jan. 2, 1921; at Fort Sill, Okla., Battery Officers' Course, Field Artillery School, Jan. 2, 1921, to July 1, 1921, when he was graduated; at Camp Pike, Ark., duty with 10th Field Artillery, and at Camp Lewis, Wash., July 1, 1921, to

RETURNED TO GRADE OF CAPTAIN, NOV. 4, 1922.

Jan. 1, 1923; at El Paso, Tex., duty with 82nd Field Artillery Battalion, Jan. 1, 1923, to

MAJOR OF FIELD ARTILLERY, AUG. 5, 1925.

Sept. 5, 1925; at Fort Sill, Okla., duty with 1st Field Artillery, Sept. 5, 1925, to Sept. 5, 1927; at Fort Sill, Okla., student officer, Advanced Course, Field Artillery School, Sept. 6, 1927, to June, 1928, when he was graduated; at Fort Leavenworth, Kans., student officer, Command and General Staff School, Sept. 1, 1928, to June 20, 1930, when he was graduated.

Awarded Silver Star Citation.

**5455**... (Born Minn.) ..... **JOHN B. DUCKSTAD†** ..... (Ap'd Minn.) ... **143**

**5456**... (Born N. J.) ..... **JOHN R. MENDENHALL** ..... (Ap'd Del.) ... **144**
(John Ross Mendenhall, Born Sept. 29, 1893.)

**Military History:—**

MAJOR, TEMPORARY, OF INFANTRY, JULY 30, 1918.

At General Headquarters, American Expeditionary Forces, Chaumont, France, Deputy Headquarters Commandant, Jan. 25, 1919, to June 10, 1919; at Camp Merritt, N. J., as Motor Transport Officer, Sept. 1, 1919, to

RETURNED TO GRADE OF CAPTAIN, OCT. 31, 1919.

Nov. 1, 1919; at Hoboken Docks, with 13th Infantry, to July 1, 1920; at Camp Vail, N. J., detached service with Signal Corps, to

MAJOR OF INFANTRY, AUG. 8, 1920.

Sept. 20, 1920; at New Haven, Conn., student officer, Communications Course, Sheffield Scientific School, to June 20, 1921; at Camp Vail, N. J., with Reserve Officers' Training Corps, to Aug. 25, 1921; at Camp Dix, N. J., with 28th Infantry, to Mar. 4, 1922; at Buffalo, N. Y., Instructor, 174th Infantry, New York National Guard, to

RETURNED TO GRADE OF CAPTAIN, NOV. 4, 1922.

MAJOR OF INFANTRY, AUG. 12, 1925.

Nov. 20, 1925; at Camp Gaillard, Canal Zone, with 42nd Infantry, to Mar. 10, 1926; at Quarry Heights, Canal Zone, as Panama Canal Department Provost Marshal, to Oct. 25, 1928; at New York City, N. Y., Recruiting Officer, to Sept. 10, 1929; at Fort Benning, Ga., student officer, Advanced Course, Infantry School, Sept. 15, 1929, to June 10, 1930, when he was graduated; at New York, N. Y., Instructor, 107th Infantry, New York National Guard, June 10, 1930, to —

Awarded Silver Star and cited "for meritorious service at Chateau Thierry, France, June 1, 1918."

Service Medals: Mexican Service, Victory Medal with five battle clasps.

Decoration: Croix de Guerre, France.

**5457**...(Born Ind.).....**NORMAN RANDOLPH**.....(Ap'd Pa.)...**145**
(Born Mar. 10, 1891.)

**Military History:—**

CAPTAIN OF INFANTRY, MAY 15, 1917.

MAJOR, TEMPORARY, OF INFANTRY, JULY 30, 1918.

At Headquarters, Panama Canal Department, Ancon, Canal Zone, Assistant Chief of Staff for Intelligence and acting Assistant Chief of Staff for Intelligence, Apr. 12, 1919, to

RETURNED TO GRADE OF CAPTAIN, JUNE 30, 1920.

MAJOR OF INFANTRY, AUG. 17, 1920.

Aug. 4, 1921; at U. S. Military Academy, Instructor in Department of Modern Languages, Aug. 11, 1921, to

RETURNED TO GRADE OF CAPTAIN, NOV. 4, 1922.

Aug. 11, 1925;

MAJOR OF INFANTRY, AUG. 16, 1925.

at Fort Benning, Ga., student officer, Advanced Class, The Infantry School, Sept. 11, 1925, to June 10, 1926, when he was graduated; at Fort Leavenworth, Kans., student officer, Command and General Staff School, Aug. 20, 1926, to June 18, 1927, when he was graduated; General Staff Corps Eligible List; at Fort Benning, Ga., Instructor in Tactics at the Infantry School, Aug. 8, 1927, to—(on detached service with American Electoral Mission in Nicaragua, June 13, 1928, to Dec. 2, 1928).

Awarded Decoration of the Spanish Order of Military Merit of Alfonso XIII.

**5458**...(Born Md.).....**JOSEPH M. MURPHY**.....(Ap'd Md.)...**146**
(Joseph Monroe Murphy, Born Sept. 9, 1890.)

**Military History:—**

MAJOR, TEMPORARY, OF INFANTRY, JULY 30, 1918.

At Camp Funston, Kans., Dec. 2, 1919, to

RETURNED TO GRADE OF CAPTAIN, JUNE 30, 1920.

MAJOR OF INFANTRY, AUG. 17, 1920.

Nov. 3, 1920; at Urbana, Ill., Assistant Professor of Military Science and Tactics, University of Illinois, Nov. 5, 1920, to Sept. 1, 1922; at Fort Leavenworth, Kans., student officer, Command and General Staff School, Sept. 2, 1922, to

RETURNED TO GRADE OF CAPTAIN, NOV. 4, 1922.

June 22, 1923, when he was graduated; General Staff Corps Eligible List; at Camp Dix, N. J., Instructor, Officers' Reserve Corps and Citizens' Military Training Corps, Camps, July 5, 1923, to Sept. 1, 1923; at Fort Jay, N. Y., commanding company, 16th Infantry, Sept. 1, 1923, to Sept. 29, 1923; at Fort Wood, N. Y., commanding company, 16th Infantry, and sub-post, Sept. 29, 1923, to Sept. 1, 1924; at Fort Jay, N. Y., Adjutant, 16th Infantry, Sept. 1, 1924, to Nov. 24, 1924; on leave of absence and en route to Porto Rico, Nov. 24, 1924, to Jan. 19, 1925; at Henry Barracks, Cayey, P. R., commanding sub-post Henry Barracks, Jan. 20, 1925, to Apr. 6, 1925; commanding company, 65th Infantry, Apr. 6, 1925, to Aug. 18, 1925;

MAJOR OF INFANTRY, AUG. 19, 1925.

at San Juan, P. R., commanding Battalion, 65th Infantry, Aug. 19, 1925, to Nov. 6, 1927; en route to United States, Nov. 7, 1927, to Nov. 14, 1927; at Fort Hamilton, N. Y., commanding provisional battalion, 18th Infantry, Nov. 15, 1927, to May 25, 1928; at Wichita, Kans., Unit Instructor, 353rd Infantry, May 29, 1928, to —

Cited in General Orders, Headquarters, American Expeditionary Forces, May 29, 1919.

**5459**...(Born Ohio)..**GEORGE E. STRATEMEYER**. ..(Ap'd Ind.)...**147**
(George Edward Stratemeyer, Born Nov. 24, 1890.)

**Military History:—**

FIRST LIEUTENANT OF INFANTRY, JULY 1, 1916.

(DETAILED TO AVIATION SECTION, SIGNAL CORPS, MAY 3, 1917.)

CAPTAIN OF INFANTRY, MAY 15, 1917.

At Kelly Field, Tex., organized and commanded Air Service Mechanics School, Jan. 7, 1918, to

MAJOR, TEMPORARY, OF INFANTRY, JUNE 30, 1918.

RETURNED TO GRADE OF CAPTAIN, FEB. 28, 1920.

(RELIEVED FROM AVIATION SECTION, SIGNAL CORPS, JUNE 30, 1920.)

(TRANSFERRED TO AIR SERVICE, JULY 1, 1920.)

MAJOR, AIR SERVICE, AUG. 20, 1920.

Feb. 23, 1921, when he moved the School to Chanute Field, Rantoul, Ill., and commanded it at that place to July 31, 1921; in Hawaii, Oct. 16, 1921, to

RETURNED TO GRADE OF CAPTAIN, NOV. 4, 1922.

July 12, 1924; (organized and commanded the Hawaiian Division Air Service, Dec. 20, 1921, to Apr. 12, 1922; commanded Luke Field three different times for periods not exceeding three months; Air Officer, Hawaiian Department, Jan. 15, 1923, to Sept. 3, 1923; Assistant Air Officer, Sept. 4, 1923, to July 12, 1924); at U. S. Military Academy, Instructor in Department of Tactics, Aug. 24, 1924, to

MAJOR, AIR SERVICE, AUG. 28, 1925.

Aug. 19, 1929; at Langley Field, Va., student officer, Air Corps Tactical School, Aug. 20, 1929, to Aug. 21, 1930; at Fort Leavenworth, Kans., student officer, Command and General Staff School, Aug. 22, 1930, to —

Military Aviator, May 28, 1920; Airplane Observer, Aug. 21, 1930.

**5460**...(Born Tenn.).....**EUSTIS L. HUBBARD**.....(Ap'd Iowa)...**148**
(Eustis Lloyd Hubbard, Born Apr. 27, 1890.)

**Military History:—**

MAJOR, TEMPORARY, OF INFANTRY, JULY 25, 1917.

At Camp Kearny, Calif., from Aug., 1918, Assistant Chief of Staff, 16th Division, until demobilization, after which, Assistant to Executive Officer, to Aug., 1919; Executive Officer, Aug., 1919, to

RETURNED TO GRADE OF CAPTAIN, MAR. 24, 1920.

June, 1920; at Fort Bliss, Tex., with 8th Cavalry, 1920, to

MAJOR OF CAVALRY, AUG. 22, 1920.

1921; at Fort McKinley, P. I., Assistant Chief of Staff, Philippine Division, Dec., 1921, to

RETURNED TO GRADE OF CAPTAIN, NOV. 4, 1922.

Oct., 1923; at Fort Bliss, Tex., with 7th Cavalry, 1923, to Sept., 1924; at Fort Meade, S. D., with 4th Cavalry, 1924, to 1925; at Fort Riley, Kans., student officer, Cavalry School, 1925, to

MAJOR OF CAVALRY, SEPT. 1, 1925.

1926, when he was graduated; at Fort Leavenworth, Kans., student officer, Command and General Staff School, 1926, to 1927, when he was graduated; General Staff Corps Eligible List; at Amherst, Mass., Reserve Officers' Training Corps, Massachusetts Agricultural College, Reserve Officers' Training Corps, Sept., 1927, to June 17, 1930.

**5461**...(Born Va.).....**WILLIAM B. PEEBLES†**.....(Ap'd Va.)...**149**

**5462**...(Born N. Y.).....**FREDERIC W. BOYE**.....(Ap'd N. Y.)...**150**
(Frederic William Boye, Born Oct. 19, 1891.)

**Military History:—**

MAJOR, TEMPORARY, OF INFANTRY, JULY 30, 1918.

At Camp Devens, Mass., commanding Military Police, 12th Division, until demobilization, Jan. 31, 1919, when he was assigned to 151st Depot Brigade; Provost Marshal, to May 23, 1919; at Chapel Hill, N. C., Professor of Military Science and Tactics, The University of North Carolina, to

RETURNED TO GRADE OF CAPTAIN, JAN. 20, 1920.

MAJOR OF CAVALRY, SEPT. 1, 1920.

Oct., 1921; at Atlanta, Ga., with the Atlanta High Schools, Oct., 1921, to June, 1922; at Fort Riley, Kans., student officer, Troop Officers' Course, The Cavalry School, Sept., 1922, to

RETURNED TO GRADE OF CAPTAIN, NOV. 4, 1922.

June 23, 1923, when he was graduated; at Fort Bliss, Tex., commanding the Division Headquarters Troop, 1st Cavalry Division, June, 1923 to June, 1925; at Fort Leavenworth, Kans., student officer, Command and General Staff School, Aug. 20, 1925, to

MAJOR OF CAVALRY, SEPT. 2, 1925.

June, 1926, when he was graduated; General Staff Corps Eligible List; at Fort Riley, Kans., Instructor, The Cavalry School, June 23, 1926, to June, 1929; at West Point, N. Y., with U. S. Military Academy Detachment of Cavalry, to June 30, 1930; commanding U. S. Military Academy, Detachment of Cavalry, to —

**5463**...(Born Mo.).....**LEROY HUGH WATSON**.....(Ap'd Mo.)...**151**
(Born Nov. 3, 1893.)

**Military History:—**

MAJOR, TEMPORARY, OF INFANTRY, JULY 30, 1918.

At Camp Grant, Ill., with Battalion, June 18, 1919, to

RETURNED TO GRADE OF CAPTAIN, JUNE 30, 1920.

MAJOR OF INFANTRY, SEPT. 1, 1920.

Sept. 30, 1920; at Fort Benning, Ga., student officer, Advanced Officers' Class, Infantry School, Oct. 1, 1920, to June 14, 1921, when he was graduated; Instructor, Tactical Section, Infantry School, June 14, 1921, to

RETURNED TO GRADE OF CAPTAIN, NOV. 4, 1922.

MAJOR OF INFANTRY, SEPT. 5, 1925.

Oct. 1, 1925; en route to Panama Canal Zone, Oct. 2, to Oct. 9, 1925; at Camp Gaillard, Canal Zone, commanding 3rd Battalion, 42nd Infantry, Oct. 10, 1925, to May 23, 1927; at Fort Clayton, Canal Zone, commanding 3rd Battalion, 33rd Infantry, May 24, 1927, to June 12, 1928; en route to United States, June 13, 1928, to June 21, 1928; at Fort Leavenworth, Kans., student officer, Command and General Staff School, Sept. 1, 1928, to June 14, 1930, when he was graduated; Instructor, Command and General Staff School, to —

Awarded Silver Star Citation.

**5464**...(Born W. Va.).....**KARL H. GORMAN†**..... (Ap'd W. Va.)...**152**
(Karl Hartman Gorman, Born June 8, 1892.)

**Military History:—**

CAPTAIN OF CAVALRY, JULY 25, 1917.

MAJOR, TEMPORARY, OF CAVALRY, JULY 30, 1918.

RETURNED TO GRADE OF CAPTAIN, APR. 22, 1919.

At Fort Riley, Kans., student officer at Cavalry School, Sept. 25, 1919, to July 17, 1920, when he was graduated; Instructor, Department of Horsemanship, Cavalry School, Aug. 28, 1920, to

MAJOR OF CAVALRY, RECESS APPOINTMENT, SEPT. 3, 1920.

MAJOR OF CAVALRY, NOV. 14, 1920.

June 30, 1921;

(DETAILED TO AIR SERVICE, JUNE 30, 1921.)

on leave of absence to Oct. 10, 1921; at Carlstrom Field, Fla., student officer at Primary Flying School, Oct. 11, 1921, to Mar. 10, 1922; en route to and at Schofield Bks., Hawaii, Division Air Service Officer, Mar. 11, 1922, to

RETURNED TO GRADE OF CAPTAIN, DEC. 18, 1922.

Apr. 6, 1923; at Luke Field, Hawaii, commanding 5th Group, (composite), to Aug. 10, 1923; commanding 23rd Bombardment Squadron from Aug. 11, 1923;

(TRANSFERRED TO AIR SERVICE, JUNE 5, 1924.)

(Tried by General Court Martial for violation of 95th and 96th Articles of War; sentenced to be reduced 200 files on the general promotion list of the Army, G. C. M. O. No. 80, Headquarters Hawaiian Department, Dec. 22, 1924). On Nov. 23, 1925, a Martin bombing plane in which he was flying fell into the sea and he was

DROWNED, NOV. 23, 1925, NEAR OAHU, HAWAII: AGED 33.

**5465**...(Born Mont.) .....**HENRY H. DABNEY†**.....(Ap'd Ore.)...**153**
(Henry Harold Dabney, Born Aug. 21, 1889.)

**Military History:—**

CAPTAIN OF INFANTRY, MAY 15, 1917.

MAJOR, TEMPORARY, OF INFANTRY, JULY 30, 1918.

At San Francisco, Calif., on recruiting service, Mar. 1, 1919, to

RETURNED TO GRADE OF CAPTAIN, MAR. 31, 1920.

MAJOR OF INFANTRY, RECESS APPOINTMENT, SEPT. 4, 1920.

MAJOR OF INFANTRY, NOV. 14, 1920.

Feb. 20, 1921; on leave of absence to Apr. 1, 1921; at Camp Travis, Tex., commanding Battalion, 9th Infantry, Apr. 2, to Aug. 10, 1921; at Fort Sam Houston, Tex., recruiting adjutant, 8th Corps Area, Aug. 11, 1921, to

RETURNED TO GRADE OF CAPTAIN, NOV. 4, 1922.

May 6, 1923; en route to and at Tientsin and Tongshan, China, commanding company, 15th Infantry, May 7, 1923, to

MAJOR OF INFANTRY, SEPT. 5, 1925.

Jan. 4, 1926.

DIED, JAN. 4, 1926, AT TIENTSIN, CHINA: AGED 36.

Portrait and obituary in Annual Report, Association of Graduates, for 1927.

**5466**...(Born Md.).....**JOHN H. C. WILLIAMS**.....(Ap'd Md.)...**154**
(John Hamilton Chew Williams, Born Oct. 7, 1891.)

**Military History:—**

ADDITIONAL SECOND LIEUTENANT OF INFANTRY, JUNE 12, 1915.

At Nogales, Arizona, with 12th Infantry, Sept. 11, 1915, to

FIRST LIEUTENANT OF INFANTRY, JULY 1, 1916.

CAPTAIN OF INFANTRY, MAY 15, 1917.

(TRANSFERRED TO 62ND INFANTRY, MAY 22, 1917.)

May 29, 1917; at Presidio of San Francisco, Calif., with regiment, May 31, 1917, to Jan. 1, 1918; at Fort Sill, Okla., student officer at Infantry School of Arms, Jan. 4, to Mar. 1, 1918; at Camp Fremont, Calif., with 62nd Infantry, Mar. 4 to

MAJOR, TEMPORARY, OF INFANTRY, JULY 30, 1918.

Aug. 13, 1918; at Camp Sheridan, Ala., with 68th Infantry, Aug. 17, 1918, to Feb. 8, 1919; at Camp Bragg, N. C., on special duty, Feb. 11 to June 4, 1919; at Fort Leavenworth, Kans., duty at U. S. Disciplinary Barracks, June 14, 1919, to Jan. 1, 1920; en route to and at Fort William McKinley, P. I., with 27th and 31st Infantry, Jan. 2 to

RETURNED TO GRADE OF CAPTAIN, JUNE 30, 1920.

MAJOR OF INFANTRY, RECESS APPOINTMENT, SEPT. 5, 1920.

(DETAILED TO AIR SERVICE, SEPT. 13, 1920.)

MAJOR OF INFANTRY, NOV. 14, 1920.

Nov. 15, 1920; en route to U. S. and on duty with Air Service at March Field, Calif., Nov. 18, 1920, to Apr. 27, 1921; at Post Field, Okla., student officer, Air Service Observation School, May 1, 1921, to

(TRANSFERRED TO AIR SERVICE, NOV. 25, 1921.)

Feb. 9, 1922; at Camp Knox, Ky., commanding Air Service Troops, Feb. 11 to

RETURNED TO GRADE OF CAPTAIN, DEC. 18, 1922.

Dec. 18, 1922; at Headquarters 3rd Corps Area, Baltimore, Md., Dec. 20, 1922, to Feb. 10, 1923.

RESIGNED, FEB. 10, 1923.

Address: c/o New England Collapsible Tube Co., 17 Waller St., New London, Conn.

**5467**...(Born Ark.)....**MELCHIOR McE. EBERTS†**....(Ap'd Ark.)...**155**

**5468**...(Born N. Y.).....**OSCAR A. STRAUB***.....(Ap'd Pa.)...**156**
(Oscar Andruss Straub, Born Dec. 18, 1893.)

**Military History:—**

CAPTAIN OF INFANTRY, MAY 15, 1917.

MAJOR OF INFANTRY, U. S. A., JULY 30, 1918.

RESIGNED, JULY 9, 1920.

**Civil History:**—In importing business, Havana, Cuba, to 1921; returned to United States; at Buffalo, N. Y., engaged in Electrical Supply business and automobile body works and finishing, to Apr., 1926; at New York City, N. Y., engaged in Financial and Investment business, 1926, to —

*Son of Colonel O. I. Straub, Class of 1887; grandson of Brigadier-General E. Van A. Andruss, Class of 1864.

Address: O'Reilly 4, Havana, Cuba.

**5469**...(Born Wis.)..... ....**EARL MARVIN PRICE**.... ..(Ap'd Wis.)...**157**
(Born Nov. 29, 1891.)

**Military History:—**

FIRST LIEUTENANT OF INFANTRY, JULY 1, 1916.

FIRST LIEUTENANT, U. S. A., RETIRED, APR. 14, 1917,

FOR DISABILITY NOT CONTRACTED IN LINE OF DUTY.

CAPTAIN, U. S. A., RETIRED, JUNE 3, 1917,

ACT OF JUNE 3, 1916.

**Civil History:**—At Pittsburgh, Pa., in Oil and Gas Department, University of Pittsburgh, Sept., 1919, to June, 1922, when he was graduated with degree of Petroleum Engineer (honors); then engaged in practise of consulting petroleum geologist, etc., at Shelby, Mont., and Salt Creek Oilfield, Wyo., Nov., 1922 to Dec., 1922; with Union Oil Company, Los Angeles, Calif., in Engineering Department, Jan. to May, 1923; with Henry Hammer Real Estate Company, Hollywood, Calif., Jan. to July, 1924; in construction and design departments, Pacific Gasoline Company, Los Angeles and Taft, Calif., Oct., 1924, to May, 1925; as Assistant Res. Geologist, Associated Oil Company, Oil Center, Calif., May, 1925, to May, 1927; Organized the Oil Land Map Company, June, 1927; Earl M. Price and Co., sole owner, located at 1620 G Street, Bakersfield, Calif., doing a general map, blue printing, photostating, publishing and map mounting business.

**5470**...(Born Ill.).....**ARTHUR A. WHITE**.....(Ap'd Ill.)...**158**
(Arthur Arnim White, Born Oct. 21, 1889.)

**Military History:—**

MAJOR OF FIELD ARTILLERY, NATIONAL ARMY, JULY 3, 1918.

At Camp Knox, Ky., with 83rd Field Artillery, Mar. 5, 1919, to Sept. 9, 1919; at Paris, France, American Forces in France, to Nov. 14, 1919; at Fort Sill, Okla., student officer, Battery Commanders' Course, Field Artillery School, to

RETURNED TO GRADE OF CAPTAIN, FEB. 13, 1920.

1920, when he was graduated;

MAJOR OF FIELD ARTILLERY, SEPT. 10, 1920.

at Fort Bliss, Tex., with 82nd Field Artillery, Dec., 1920, to May, 1921; at Schofield Barracks, T. H., with 11th Field Artillery, Oct., 1921, to

RETURNED TO GRADE OF CAPTAIN, NOV. 4, 1922.

July, 1924; at Fort Bragg, N. C., with 5th Field Artillery, Nov., 1924, to

MAJOR OF FIELD ARTILLERY, SEPT. 16, 1925.

Aug., 1926; at Fort Sill, Okla., student officer, Field Artillery School, Advanced Course, Sept., 1926, to June, 1927, when he was graduated; at Fort Leavenworth, Kans., student officer, Command and General Staff School, Sept., 1927, to June, 1928, when he was graduated; General Staff Corps Eligible List; at Cambridge, Mass., Assistant Professor of Military Science and Tactics, Reserve Officers' Training Corps, Harvard University, July 9, 1928, to —

**5471**...(Born Mass.).....**JOHN KELIHER**.....(Ap'd Mass.)...**159**
(Born Mar. 19, 1891.)

**Military History:—**

MAJOR, TEMPORARY, OF INFANTRY, JULY 30, 1918.

At Madison, Wis., Assistant Professor of Military Science and Tactics, at University of Wisconsin, Mar. 1, 1919, to

RETURNED TO GRADE OF CAPTAIN, JAN. 20, 1920.

(TRANSFERRED TO FIELD ARTILLERY, JULY 1, 1920.)

MAJOR OF FIELD ARTILLERY, SEPT. 15, 1920.

Dec. 20, 1920; en route to station, Dec. 20, 1920, to Jan. 2, 1921; at Fort Sill, Okla., student officer, Battery Officers' Course, Field Artillery School, Jan. 2, 1921, to June 15, 1921, when he was graduated; en route to Hawaiian Islands, and at San Francisco, Calif., duty Headquarters, Ninth Corps Area, June 15, 1921, to Sept. 13, 1921; at Schofield Barracks, T. H., commanding 1st Battalion, 8th Field Artillery, Sept. 13, 1921, to

RETURNED TO GRADE OF CAPTAIN, NOV. 4, 1922.

Dec. 15, 1923; at Schofield Barracks, T. H., Adjutant, 11th Field Artillery, Brigade, Dec. 15, 1923, to May 24, 1925; en route to San Francisco, Calif., May 24 to May 30, 1925; at Stanford University, Calif., Assistant Professor of Military Science and Tactics, Leland Stanford, Jr., University, June 15, 1925, to

MAJOR OF FIELD ARTILLERY, SEPT. 17, 1925.

July 16, 1928; at Alcatraz, Calif., on duty Pacific Branch, U. S. Disciplinary Barracks, July 16, 1928, to Aug. 31, 1930; at Fort Leavenworth, Kans., student officer, Command and General Staff School, Aug. 31, 1930, to —

**5472**...(Born Ga.).....**BENJAMIN W. MILLS**.....(Ap'd Fla.)...**160**
(Benjamin Willis Mills, Born Oct. 26, 1893.)

**Military History:—**

At Syracuse, N. Y., Newport News, Va., Camp Sevier, S. C., and Camp Jackson, S. C., with 48th Infantry, Sept., 1917, to

MAJOR, TEMPORARY, OF INFANTRY, JULY 30, 1918.

RETURNED TO GRADE OF CAPTAIN, OCT 15, 1919.

Apr., 1920; at Fort Clayton, Canal Zone, with 33rd Infantry, Apr., 1920, to

MAJOR OF INFANTRY, SEPT. 15, 1920.

RETURNED TO GRADE OF CAPTAIN, NOV. 4, 1922.

Apr., 1923; at Fort McPherson, Ga., and Camp McClellan, Ala., with 22nd Infantry, 1923, to 1925;

MAJOR OF INFANTRY, SEPT. 21, 1925.

at Fort Benning, Ga., student officer, Advanced Course, Infantry School, to May,

1926, when he was graduated; at Quantico, Va., student officer, Marine Corps School, to June, 1927, when he was graduated; at Fort Leavenworth, Kans., student officer, Command and General Staff School, to June, 1928, when he was graduated, General Staff Corps Eligible List; at Fort Niagara, N. Y., commanding 2nd Battalion, 28th Infantry, June, 1928, to —

Service Medals: Victory Medal and Mexican Border Service.

**5473**... (Born Tenn.) ..... **THOMAS F. TAYLOR** ..... (Ap'd Tenn.) ... **161**
(Thomas Fenton Taylor, Born Nov. 7, 1889.)

**Military History:—**

At Camp Hancock, Ga., on instructional Staff, Machine Gun School, Machine Gun Training Center, July 12, 1918, to

MAJOR, TEMPORARY, OF INFANTRY, JULY 30, 1918.

Apr., 1919; at Camp Benning, Ga., Instructor Machine Gun Section, Infantry School, Apr., 1919, to

RETURNED TO GRADE OF CAPTAIN, FEB. 11, 1920.

MAJOR OF INFANTRY, SEPT. 16, 1920.

July, 1921; at Andernach, Germany, with 5th Infantry, July, 1921, to Jan., 1922; at Portland Harbor, Maine and Camp Devens, Mass., with 5th Infantry, June, 1922, to

RETURNED TO GRADE OF CAPTAIN, NOV. 4, 1922.

Dec., 1923; at Natick, Mass., Instructor, Massachusetts National Guard, Dec., 1923, to

MAJOR OF INFANTRY, OCT. 1, 1925.

Aug., 1926; at Fort Benning, Ga., student officer, Advanced Course, The Infantry School, 1926 to 1927, when he was graduated; at Fort Leavenworth, Kans., student officer, Command and General Staff School, 1927 to 1928, when he was graduated; General Staff Corps Eligible List; at Fort Benning, Ga., with 29th Infantry, Aug., 1928, to —

**5474**... (Born W. Va.) ..... **M. H. QUESENBERRY** ..... (Ap'd W. Va.) ... **162**
(Marshall Henry Quesenberry, Born June 27, 1892.)

**Military History:—**

MAJOR, TEMPORARY, OF INFANTRY, JULY 30, 1918.

At Camp Meade, Md., with 17th Infantry, July 18, 1919, to

RETURNED TO GRADE OF CAPTAIN, JUNE 30, 1920.

Sept. 1, 1920; at Camp Benning, Ga., Instructor, Infantry School, Sept. 1, 1920, to

MAJOR OF INFANTRY, SEPT. 17, 1920.

Sept. 1, 1922; student officer, Infantry School, Sept. 1, 1922, to

RETURNED TO GRADE OF CAPTAIN, NOV. 4, 1922.

Nov. 23, 1922; at Fort McPherson, Ga., and Camp McClellan, Ala., Company and Battalion, Commanding Officer, 22nd Infantry, Nov. 23, 1922, to Feb. 1, 1924; en route to Philippine Islands, Feb. 1, 1924, to May 5, 1924; at Manila, P. I., Company and Battalion Commanding Officer, 45th Infantry, (PS), May 5, 1924, to

MAJOR OF INFANTRY, OCT. 2, 1925.

Apr. 1, 1926; en route to station, Apr. 1, 1926, to Aug. 5, 1926; at Fort Benning, Ga., with 29th Infantry, Aug. 5, 1926, to Sept. 15, 1926; at Fort Benning, Ga., student officer, Infantry School, Sept. 15, 1926, to June 1, 1927, when he was graduated; with 29th Infantry, June 1, 1927, to Aug. 1, 1927; en route to station, Aug. 1, 1927, to Sept. 1, 1927; at Fort Leavenworth, Kans., student officer, Command and

General Staff School, Sept. 1, 1927, to June 1, 1928, when he was graduated; General Staff Corps Eligible List; en route to station, June 1, 1928, to July 31, 1928; at Nogales, Ariz., Commanding Officer, 2nd Battalion, 25th Infantry, July 31, 1928, to Aug. 14, 1929; en route to station, Aug. 14, 1929, to Aug. 23, 1929; at Langley Field, Va., student officer, Air Corps Tactical School, Aug. 23, 1929, to June 28, 1930, when he was graduated; en route to station, June 29, 1930, to July 5, 1930; at Edgewood Arsenal, Md., student officer, Chemical Warfare School, July 6, 1930, to Aug. 1, 1930, when he was graduated; en route to station, Aug. 1, 1930, to Sept. 2, 1930; at Fort George G. Meade, Md., student officer, The Tank School, Sept. 6, 1930, to —

**5475**...(Born Ky.).....**ROBERT L. WILLIAMS**.....(Ap'd Ky.)...**163**
(Robert Livingston Williams, Born Dec. 26, 1892.)

**Military History:**—

CAPTAIN OF INFANTRY, MAY 15, 1917.

MAJOR, TEMPORARY, OF INFANTRY, JULY 30, 1918.

RETURNED TO GRADE OF CAPTAIN, FEB. 13, 1919.

At Columbus, N. M., with 24th Infantry, Mar. 4, 1919, to

MAJOR OF INFANTRY, SEPT. 21, 1920.

Jan. 28, 1921.

HONORABLY DISCHARGED, JAN. 28, 1921,

SECTION 24-B, ACT OF JUNE 4, 1920.

**Civil History:**—Reported as residing at or near Orlando, Fla., attended West Point Annual Dinner in that city, Mar. 21, 1931.

**5476**...(Born Ill.).....**CHARLES C. HERRICK**.....(Ap'd Ill.)...**164**
(Charles Curtiss Herrick, Born Feb. 24, 1891.)

**Military History:**—

CAPTAIN OF INFANTRY, MAY 15, 1917.

MAJOR, TEMPORARY, OF INFANTRY, JULY 30, 1918.

RETURNED TO GRADE OF CAPTAIN, OCT. 17, 1919.

At Camp Grant, Ill., Camp Recreation Officer, Nov. 1, 1919, to Jan. 1, 1920, and Athletic and Recreation Officer to

MAJOR OF INFANTRY, RECESS APPOINTMENT, SEPT. 21, 1920.

MAJOR OF INFANTRY, NOV. 17, 1920.

(TRANSFERRED TO 54TH INFANTRY, DEC. 14, 1920.)

Aug. 10, 1921; at New York City, Assistant Professor of Military Science and Tactics at the College of the City of New York, to June 5, 1922; at Plattsburg Bks., N. Y., Athletic Officer, Reserve Officers' Training Camp to Sept. 1; on leave of absence to Dec. 15, 1922.

HONORABLY DISCHARGED, DEC. 15, 1922,

ACT OF JUNE 30, 1922.

MAJOR OF INFANTRY, OFFICERS' RESERVE CORPS, DEC. 30, 1922.

LIEUTENANT-COLONEL OF INFANTRY, OFFICERS' RESERVE CORPS, APR. 15, 1925.

**Civil History:**—Investment Banker, Dillon Read and Company, 28 Nassau Street, New York City, N. Y.

Address: Valley View, Bronxville, N. Y.

# CLASS OF 1916

Entered June 14, 1912; graduated June 13, 1916.

**5477**...(Born Ala.)....**JOHN HOWARD WILLS**†.....(Ap'd Ala.)...**1**

**5478**...(Born N. Y.).....**RAYMOND G. MOSES**.....(Ap'd Colo.)...**2**
(Raymond George Moses, Born Dec. 26, 1891.)

**Military History:—**

CAPTAIN, CORPS OF ENGINEERS, MAY 15, 1917.

MAJOR, TEMPORARY, CORPS OF ENGINEERS, APR. 9, 1918.

In France, commanding 601st Engineers and in charge of Section of Roads under Section Engineer, Advance Section, Service of Supply, Feb. 28, 1919, to June 15; en route to U. S. to July 5; at Washington, D. C., in office of Chief of Engineers, to Sept. 5, 1919; commanding 9th Engineers, Mounted, at El Paso, Tex., and during change of station by marching to San Antonio, Tex., to May 3, 1920; at Camp Grant, Ill., commanding Battalion, 318th Engineers, to June 13, 1920; at Cambridge, Mass., student officer at Massachusetts Institute of Technology, to

RETURNED TO GRADE OF CAPTAIN, JUNE 30, 1920.

MAJOR, TEMPORARY, CORPS OF ENGINEERS, FEB. 9, 1921.

June 15, 1921; at Fort Humphreys, Va., Instructor in Department of Military Art, Engineer School, to

RETURNED TO GRADE OF CAPTAIN, NOV. 4, 1922.

July 1, 1924; at Camp Knox, Ky., commanding Citizens' Military Training Camp Engineer Co., to Aug. 1; at Louisville, Ky., on duty in Engineer District, to June 30, 1925; at U. S. Military Academy, Instructor in Department of Tactics, July 1, 1925, to

MAJOR, CORPS OF ENGINEERS, MAY 16, 1926.

Aug. 28, 1928; Instructor, Department of N. and E. Philosophy, to Aug. 20, 1929; at Fort Leavenworth, Kans., student officer, Command and General Staff School, to —

**5479**...(Born Utah)....**WILHELM DELP STYER***.....(Ap'd Utah)...**3**
(Born July 22, 1893.)

**Military History:—**

MAJOR, TEMPORARY, CORPS OF ENGINEERS, MAY 13, 1918.

At Washington, D. C., in office of Chief of Engineers, Sept. 27, 1918, to Mar., 1919; at Fort Humphreys, Va., student officer and Assistant Instructor, Engineer School, Mar., 1919, to

RETURNED TO GRADE OF CAPTAIN, FEB. 16, 1920.

June, 1920, when he was graduated; at Boston, Mass., Engineer Inspector-Instructor, National Guard of Massachusetts, June, 1920, to

MAJOR, CORPS OF ENGINEERS, FEB. 10, 1921.

June, 1921; at Cambridge, Mass., student officer, Massachusetts Institute of Technology, June, 1921, to June, 1922, when he was graduated with degree B.S.C.E.,

at Washington, D. C., Office, Chief of Engineers, in charge of Marine Design Division, June, 1922, to

RETURNED TO GRADE OF CAPTAIN, NOV. 4, 1922.

Oct. 5, 1925; at New York City, N. Y., Senior Military Assistant and Executive Officer, 1st New York Engineer District, Oct. 5, 1925, to

MAJOR, CORPS OF ENGINEERS, JUNE 2, 1926.

June 16, 1926; District Engineer, 1st New York Engineer District, June 16, 1926, to Aug. 14, 1926; Senior Military Assistant and Executive Officer, 1st New York Engineer District, Aug. 14, 1926, to June 30, 1928; District Engineer, 1st New York Engineer District, June 30, 1928, to Aug. 1, 1928; Senior Military Assistant and Executive Officer, 1st New York Engineer District, Aug. 1, 1928, to Dec. 5, 1928; en route to France, Dec., 5, 1928, to Dec. 11, 1928; at Paris, France, Engineer Officer on duty with American Battle Monuments Commission, constructing war memorials in Europe, Dec. 11, 1928, to —

*Son of Colonel Henry D. Styer, Class of 1884.

**5480**...(Born Mass.).....**JOHN W. FRASER**..... ....(Ap'd N. Y.)...**4**
(John Woodman Fraser, Born July 24, 1893.)

**Military History:—**

CAPTAIN, CORPS OF ENGINEERS, MAY 15, 1917.

MAJOR, TEMPORARY, CORPS OF ENGINEERS, MAY 13, 1918.

RESIGNED, NOV. 6, 1919.

**Civil History:—**Automotive Engineer, St. Louis, Mo., 1919 to 1920; Salesman, Advertising and paper products, St. Louis, Mo., 1920 to 1922; retail business, St. Louis, Kansas City and Chicago, 1922 to 1929; Manufacturing, Battle Creek, Mich., 1930, Chain Grocery Business, Chicago, Ill., 1930, to —

Address: 907 Argyle St., Chicago, Ill.

**5481**...(Born Ill.)....**CHARLES H. CUNNINGHAM**. .....(Ap'd Ill.)...**5**
(Charles Holmes Cunningham, Born Mar. 19, 1894.)

**Military History:—**

CAPTAIN, CORPS OF ENGINEERS, MAY 15, 1917.

MAJOR, TEMPORARY, CORPS OF ENGINEERS, MAY 13, 1918.

At Camp Humphreys, Va., student officer at Engineer School, Apr., 1919, to

RETURNED TO GRADE OF CAPTAIN, FEB. 16, 1920.

Aug., 1920; at U. S. Military Academy, Instructor in Departments of Military Engineering and Modern Languages, Aug. 24, 1920, to

MAJOR, CORPS OF ENGINEERS, FEB. 10, 1921.

June 6, 1921; at Cambridge, Mass., student officer, Massachusetts Institute of Technology, to Aug., 1922, when he was graduated with degree of B.S. in C.E.; at Philadelphia, Pa., Military Assistant to District Engineer, to

RETURNED TO GRADE OF CAPTAIN, NOV. 4, 1922.

July, 1924; at State College, Pa., Assistant Professor of Military Science and Tactics, Pennsylvania State College, to

MAJOR, CORPS OF ENGINEERS, JUNE 14, 1926.

Aug., 1927; at Langley Field, Va., student officer, Air Corps Tactical School, to June, 1928, when he was graduated; at Omaha, Nebr., Corps Area Engineer, Headquarters, 7th Corps Area, to —

**5482**... (Born Ill.) ..... **DWIGHT F. JOHNS** ..... (Ap'd Ill.) ...**6**
(Dwight Frederick Johns, Born May 16, 1894.)

**Military History:—**

CAPTAIN, CORPS OF ENGINEERS, MAY 15, 1917.

MAJOR, TEMPORARY, CORPS OF ENGINEERS, MAY 14, 1918.

At U. S. Military Academy, Instructor in Department of Drawing, Aug. 28 to Nov. 25, 1918; Instructor in Department of Mathematics and for various periods in Departments of Practical Military Engineering and of Tactics, Nov. 26, 1918, to

RETURNED TO GRADE OF CAPTAIN, AUG. 20, 1919.

MAJOR, CORPS OF ENGINEERS, FEB. 11, 1921.

June 8, 1921; at Boston, Mass., student officer, Massachusetts Institute of Technology, June 9, 1921, to June 16, 1922, when he was graduated with degree of B.S. in C.E.; at Detroit, Mich., Assistant District Engineer, Detroit River and Harbor District, June 17, 1922, to

RETURNED TO GRADE OF CAPTAIN, NOV. 4, 1922.

Jan. 14, 1924; (temporary duty at Camp Douglas, Wis., Instructor National Guard Training Camp, July 17, 1922, to Aug. 13, 1922;) leave of absence Jan. 15, 1924, to Mar. 20, 1924; en route to Canal Zone, Mar. 20, 1924, to Mar. 26, 1924; at Corozal, Canal Zone, duty with 11th Engineers, Mar. 26, 1924 to

MAJOR, CORPS OF ENGINEERS, JUNE 17, 1926.

May 4, 1927; en route to U. S. May 5, 1927, to May 10, 1927; leave of absence May 11, 1927, to July 30, 1927; at Washington, D. C., Office of the Chief of Engineers, July 31, 1927, to —

**5483**... (Born N. Y.) ..... **WILLIAM A. SNOW*** ..... (Ap'd at Large) ...**7**
(William Arthur Snow, Born Apr. 21, 1894.)

**Military History:—**

DISTINGUISHED SERVICE CROSS.

MAJOR, TEMPORARY, CORPS OF ENGINEERS, MAY 17, 1918.

At Fort Riley, Kans., commanding Battalion, 2nd Engineers, Oct. 10, 1919, to

RETURNED TO GRADE OF CAPTAIN, OCT. 21, 1919.

May, 1920; at Camp Travis, Tex., commanding Battalion, 2nd Engineers, to June, 1920; at Cambridge, Mass., student officer, Massachusetts Institute of Technology, to

MAJOR, CORPS OF ENGINEERS, FEB. 16, 1921.

June, 1921, when he was graduated with degree of B.S., in C.E.; at Washington, D. C., Personnel Officer, Office Chief of Engineers, to

RETURNED TO GRADE OF CAPTAIN, NOV. 4, 1922.

Aug., 1923; Assistant to District Engineer, U. S. Engineer Office, to Aug., 1924; at Fort Humphreys, Va., Adjutant, 29th Engineers, to

MAJOR, CORPS OF ENGINEERS, JUNE 23, 1926.

July 1, 1926; District Engineer, at Wilmington, N. C., July 1, 1926, to Oct. 15, 1930; District Engineer at St. Louis, Mo., Nov. 1, 1930, to —

Awarded Silver Star Citation.

Decorations: Legion of Honor, French; Croix de Guerre with two palms.

Service Medals: Mexican; European Campaign.

*Son of Major-General William J. Snow, Class of 1890.

**5484**...(Born Md.).....**THOMAS D. FINLEY***.....(Ap'd Pa.)...**8**
(Thomas Dewees Finley, Born June 2, 1895.)

**Military History:—**

CAPTAIN, CORPS OF ENGINEERS, MAY 15, 1917.

MAJOR, TEMPORARY, CORPS OF ENGINEERS, MAY 23, 1918.

At Neufchâteau, in office of S. E. O., Adv. Section, Service of Supply, Mar. 9, 1919, to June 6; at Rumelange, Luxembourg, commanding 2nd Battalion, 7th Engineers, June 8 to July 8; en route to U. S. and at Camp Gordon, Ga., with 7th Engineers, July 14, 1919, to June 6, 1920; at Boston, Mass., student officer at Massachusetts Institute of Technology, June 16 to

RETURNED TO GRADE OF CAPTAIN, JUNE 30, 1920.

(TRANSFERRED TO INFANTRY, JULY 1, 1920.)

Sept. 16, 1920; at Camp Benning, Ga., student officer at Infantry School, Sept. 20, 1920, to

MAJOR OF INFANTRY, FEB. 16, 1921.

June 30, 1921, when he was graduated; at Camp Meade, Md., with 34th Infantry and Citizens' Military Training Corps, July 3 to Aug. 6, 1921; at Madison Bks., N. Y., Sept. 10, 1921, to Jan. 10, 1922; en route to England and at Seaford, Sussex, student officer at Machine Gun School, Jan. 16 to May 15; at Fort Benning, Ga., in charge of machine gun instruction at Infantry School, May 30, 1922, to

RETURNED TO GRADE OF CAPTAIN, NOV. 4, 1922.

June 1, 1924; at Fort Washington, Md., commanding company, 12th Infantry, June 3, 1924, to June 1, 1926; at Philadelphia, Pa., commanding company at Sesqui-centennial Exposition, June 2 to

MAJOR OF INFANTRY, JUNE 24, 1926.

July 18, 1926; at Paris and at Versailles, France, student officer of the French language and attending course at L'Ecole des Chars de Combat, Aug. 11, 1926, to Aug. 6, 1927; at U. S. Military Academy, Assistant Professor of French, Aug. 24, 1927, to Jan. 2, 1928; Associate Professor of Modern Languages, Jan. 3, 1928, to —

*Son of Colonel Walter L. Finley, Cavalry, Class of 1879.

**5485**...(Born Iowa).....**WILLIAM H. BRITTON**.....(Ap'd Iowa)...**9**
(William Hamilton Britton, Born June 4, 1892.)

**Military History:—**

CAPTAIN, CORPS OF ENGINEERS, MAY 15, 1917.

MAJOR, TEMPORARY, CORPS OF ENGINEERS, JUNE 11, 1918.

RETURNED TO GRADE OF CAPTAIN, FEB. 13, 1920.

RESIGNED, AUG. 31, 1920.

**Civil History:**—With Henry L. Doherty and Company, Refining and Oil Department, 1920, to 1923; with Britton, Shawn Blanks Co., Real Estate, Miami, Fla., 1923 to 1926; at Knoxville, Tenn., Head Coach Basketball and Track; Assistant Football Coach, University of Tennessee, 1926 to 1930.

Address: 2201 Terrace Avenue, Knoxville, Tenn.

**5486**...(Born Ariz.).....**ELROY S. J. IRVINE**.....(Ap'd Ariz.)...**10**
(Elroy Sandy Jackson Irvine, Born Oct. 2, 1890.)

**Military History:—**

MAJOR, TEMPORARY, CORPS OF ENGINEERS, JUNE 17, 1918.

At Camp A. A. Humphreys, Va., with 3rd Engineer Training Regiment, com-

manding Provisional Battalion Overseas Casual Companies, to Oct. 23, 1918; Assistant Camp Adjutant to Nov. 23, 1918; Acting Camp Adjutant to Dec. 30, 1918; commanding Battalion, 210th Engineers, to Feb. 14, 1919; commanding 210th Engineers, to Apr., 1919; at Fort Humphreys, Va., student officer, Engineer School, Company Officers' Course, to

RETURNED TO GRADE OF CAPTAIN, FEB. 16, 1920.

June, 1920, when he was graduated; at Washington, D. C., Chief, Miscellaneous Civil Section, Office Chief of Engineers, to

MAJOR, CORPS OF ENGINEERS, FEB. 26, 1921.

June, 1921; at Boston, Mass., student officer, Massachusetts Institute of Technology, to June, 1922, when he was graduated with degree of B. S. C. E.; at San Francisco, Calif., Assistant to District Engineer and in charge of design and construction of Fremont Weir, Sacramento River Flood Control Project, to

RETURNED TO GRADE OF CAPTAIN, NOV. 4, 1922.

Dec., 1923; at Washington, D. C., Assistant Engineer Federal Power Commission, to

MAJOR, CORPS OF ENGINEERS, JUNE 25, 1926.

Sept., 1926; additional duty as Junior Aide at the White House, Oct., 1925, to Sept., 1927; student officer, Army Industrial College, to June, 1927, when he was graduated; at San Francisco, Calif., Assistant to District Engineer, Executive Officer, Procurement District and in charge of construction of Wing Dams, Sacramento River, to Oct., 1928; at New Orleans, La., Assistant to District Engineer and in charge of the design of Bonnet Carre Spillway, Mississippi River Flood Control Project, to Aug., 1929; at Chicago, Ill., Assistant Corps Area Engineer to Dec., 1929; Corps Area Engineer, to —

**5487**...(Born Ohio)....**STANLEY E. REINHART**.....(Ap'd Ohio)...**11**
(Stanley Eric Reinhart, Born Sept., 15, 1893.)

**Military History:—**

DISTINGUISHED SERVICE MEDAL.

CAPTAIN OF FIELD ARTILLERY, MAY 15, 1917.

MAJOR OF FIELD ARTILLERY, NATIONAL ARMY, JULY 3, 1918.

RETURNED TO GRADE OF CAPTAIN, SEPT. 20, 1919.

At U. S. Military Academy, Instructor in Field Artillery Tactics, Department of Tactics, Sept. 20, 1919, to

MAJOR OF FIELD ARTILLERY, FEB. 27, 1921.

July 1, 1922; at Fort Bragg, N. C., commanding a battalion of the 5th Field Artillery to

RETURNED TO GRADE OF CAPTAIN, NOV. 4, 1922.

June 29, 1923; at Madison, Wis., Assistant Professor of Military Science and Tactics, University of Wisconsin, to

MAJOR OF FIELD ARTILLERY, JUNE 27, 1926.

Sept. 5, 1927; at Fort Sill, Okla., student officer, Field Artillery School, Advanced Course, to June 15, 1928, when he was graduated; Instructor, Field Artillery School, in Department of Gunnery to Jan. 1, 1929; in Department of Tactics, to Sept. 1, 1930; at Fort Leavenworth, Kans., student officer, Command and General Staff School, to —

**5488**...(Born D. C.)..**NOTLEY YOUNG DuHAMEL**. ...(Ap'd N. Y.)...**12**
(Born May 18, 1895.)

**Military History:—**

CAPTAIN, CORPS OF ENGINEERS, MAY 15, 1917.

MAJOR, TEMPORARY, CORPS OF ENGINEERS, JUNE 19, 1918.

En route to United States, Nov. 26, to Dec. 24, 1918; at Camp Humphreys, Va., student officer at Engineer School, Feb. 5, 1919, to

RETURNED TO GRADE OF CAPTAIN, FEB. 16, 1920.

July 21, 1920, when he was graduated; on leave of absence to Aug. 6, 1920; at Camp Funston, Kans., Adjutant, 5th Engineers, Aug. 9, 1920, to Dec. 2, 1920; commanding regiment, to Dec. 26, 1920; Adjutant to

MAJOR, CORPS OF ENGINEERS, FEB. 27, 1921.

Sept. 24, 1921; at Camp Humphreys, Va., Sept. 27, to Oct. 20, 1921; at Pittsburgh, Pa., Assistant Professor of Military Science and Tactics, Carnegie Institute of Technology, Oct. 24, 1921, to June 10, 1922; at Boston, Mass., student officer, Massachusetts Institute of Technology, June 15, 1922, to

RETURNED TO GRADE OF CAPTAIN, NOV. 4, 1922.

June 16, 1923; when he was graduated with degree of B.S. C.E.; at Fort Dupont, Del., with 1st Engineers, June 18, 1923 to (commanding Fort Mott, N. J., Sept. 1, 1923, to June 15, 1924) July 7, 1926; at Fort Hancock, N. J., commanding 1st Battalion, 1st Engineers, July 15, 1926, to

MAJOR, CORPS OF ENGINEERS, JUNE 27, 1926.

May 10, 1927; at Charleston, S. C., District Engineer and in charge of river and harbor works, May 31, 1927, to —

**5489**...(Born La.).....**WILBURN H. HENDERSON**.....(Ap'd Tex.)...**13**

(Wilburn Henry Henderson, Born Mar. 18, 1892.)

**Military History:—**

CAPTAIN, CORPS OF ENGINEERS, MAY 15, 1917.

MAJOR, TEMPORARY, CORPS OF ENGINEERS, JUNE 28, 1918.

At Fort Sam Houston, Tex., with Department Engineer, Southern Department, Dec. 25, 1918, to June 12, 1920;

RETURNED TO GRADE OF CAPTAIN, MAR. 15, 1920.

on special duty, aerial photography for mapping in southwestern Arizona, Apr. 1 to June 10, 1920; at Boston, Mass., student officer at Massachusetts Institute of Technology, June 16 to Aug. 5, 1920; on leave of absence to Sept. 6, 1920; at Carlstrom Field, Fla., with Air Service

(AIR SERVICE, BY DETAIL, JULY 30 TO OCT. 14, 1920.)

to Oct. 20, 1920; at Fort Bliss, Tex., with 8th Engineers, Mounted, Oct. 23, 1920, to Jan. 31, 1921; at San Antonio, Tex., with Organized Reserves, (90th Division), Feb. 2 to

MAJOR, CORPS OF ENGINEERS, FEB. 27, 1921.

Aug. 29, 1922; on leave of absence pending retirement, Aug. 30 to Dec. 15, 1922.

MAJOR, U. S. A., RETIRED, DEC. 15, 1922,

FOR DISABILITY INCIDENT TO THE SERVICE.

Professor of Military Science and Tactics, El Paso High Schools, Aug. 1, 1928, to —

**Civil History:**—Employed by El Paso Public Schools, Dec. 1, 1922, to July 31, 1928.

**5490**...(Born Utah).....**ROBERT G. GUYER***..... ...(Ap'd S. D.)...**14**

(Robert George Guyer, Born Jan. 8, 1893.)

**Military History:—**

CAPTAIN, CORPS OF ENGINEERS, MAY 15, 1917.

At U. S. Military Academy, for various periods Instructor in Departments of Practical Military Engineering, English and History, and Law, May 3, 1918, to

MAJOR, TEMPORARY, CORPS OF ENGINEERS, JULY 4, 1918.

RETURNED TO GRADE OF CAPTAIN, AUG. 25, 1919.

MAJOR, CORPS OF ENGINEERS, MAR. 2, 1921.

June 8, 1921; at Cambridge, Mass., student officer, Massachusetts Institute of Technology, to June 12, 1922, when he was graduated with degree of Bachelor of Science in Civil Engineering; at New York City, in office of District Engineer, 1st New York District, to July 8, 1922; at Camp Dix, N. J., with Reserve Officers' and with Citizen's Military Training Camps, to Aug. 31; at New York City, in office of District Engineer, on duty with Organized Reserves, 2nd Corps Area, Executive Officer, 342nd Engineers, Recorder of New York Harbor Line Board (to Sept. 30, 1923), and War Department Representative on the American Engineering Standards Committee, to

RETURNED TO GRADE OF CAPTAIN, NOV. 4, 1922.

July 25, 1924; at U. S. Military Academy, Instructor in Department of Philosophy, Aug. 25, 1924, to

MAJOR, CORPS OF ENGINEERS, JULY 1, 1926.

Aug. 18, 1928; at Fort Hayes, Columbus, Ohio, Headquarters Fifth Corps Area, Corps Area Engineer, Aug. 20, 1928, to —

*Son of Colonel George D. Guyer, Class of 1891; brother of Second Lieutenant Lawrence M. Guyer, Class of 1929.

**5491**...(Born Mich.) .....**DEAN HUDNUTT**.....(Ap'd Mich.)...**15**
(Born May 25, 1891.)

**Military History:—**

CAPTAIN OF FIELD ARTILLERY, MAY 15, 1917.

MAJOR OF FIELD ARTILLERY, NATIONAL ARMY, JULY 3, 1918.

RETURNED TO GRADE OF CAPTAIN, AUG. 20, 1919.

At U. S. Military Academy, Instructor in Department of Mathematics, Aug. 20, 1919, to

MAJOR OF FIELD ARTILLERY, MAR. 4, 1921.

RETURNED TO GRADE OF CAPTAIN, NOV. 4, 1922.

Dec. 24, 1922; Assistant to Quartermaster, Dec. 24, 1922, to Aug. 25, 1925; en route to Fort Sill, Okla., Aug. 25, 1925, to Sept. 8, 1925; at Fort Sill, Okla., student officer, Advanced Course, The Field Artillery School, Sept. 15, 1925, to June 11, 1926, when he was graduated; en route to Fort Leavenworth, Kans., June 15, 1926, to

MAJOR OF FIELD ARTILLERY, JULY 7, 1926.

Aug. 24, 1926; at Fort Leavenworth, Kans., student officer, Command and General Staff School, Sept. 6, 1926, to June 17, 1927, when he was graduated; General Staff Corps Eligible List; en route to Fort Sill, Okla., June 17, 1927, to Aug. 28, 1927; at Fort Sill, Okla., duty with 1st Battalion, 1st Field Artillery, Aug. 29, 1927, to Sept. 18, 1927; Instructor, Department of Tactics, The Field Artillery School, Sept. 19, 1927, to May 30, 1928; en route to Philippine Islands, May 31, 1928, to June 30, 1928; at Manila, P. I., Assistant Chief of Staff, G-3, Headquarters Philippine Department, July 1, 1928, to June 27, 1930; en route to United States, June 27, 1930, to Aug. 15, 1930; at Fort Hoyle, Md., Executive, Fort Hoyle and 1st Field Artillery Brigade, Aug. 20, 1930, to —

**5492**...(Born D. C.).....**LOUIS E. HIBBS**.....(Ap'd Wash.)...**16**
(Louis Emerson Hibbs, Born Oct. 3, 1893.)

**Military History:—**

CAPTAIN OF FIELD ARTILLERY, MAY 15, 1917.

MAJOR OF FIELD ARTILLERY, NATIONAL ARMY, JULY 3, 1918.

At U. S. Military Academy, Instructor in Department of Drawing, May 28, 1919, to

RETURNED TO GRADE OF CAPTAIN, AUG. 20, 1919.

May 30, 1920; Aide-de-Camp to Brigadier-General Douglas MacArthur, from May 30, 1920; Personnel Adjutant, Assistant Adjutant, etc., June 1, 1920, to

MAJOR OF FIELD ARTILLERY, MAR. 4, 1921.

Aug. 24, 1921; Adjutant, U. S. Military Academy, Aug. 24, 1921, to Aug. 28, 1922; at Fort Sill, Okla., student officer, Field Artillery School, Advanced Course, Aug. 29, 1922, to

RETURNED TO GRADE OF CAPTAIN, NOV. 4, 1922.

June 12, 1923, when he was graduated; Instructor, Field Artillery School, June 12, 1923, to

MAJOR OF FIELD ARTILLERY, JULY 8, 1926.

Aug. 28, 1926; at Fort Leavenworth, Kans., student officer, Command and General Staff School, Aug. 28, 1926, to June 17, 1927, when he was graduated, General Staff Corps Eligible List; en route to and at Schofield Barracks, T. H., commanding 1st Battalion, 13th Field Artillery, June 17, 1927, to Aug. 23, 1930; at Fort Bragg, N. C., on duty with Field Artillery Board, Aug. 23, 1930, to —

**5493**...(Born S. C.)...**EDWARD CLARK SMITH†**.....(Ap'd S. C.)...**17**

**5494**...(Born Ky.).....**JESSE F. TARPLEY, Jr.**.....(Ap'd Ky.)...**18**
(Jesse Frank Tarpley, Jr., Born July 29, 1892.)

**Military History:—**

CAPTAIN OF FIELD ARTILLERY, MAY 15, 1917.

MAJOR OF FIELD ARTILLERY, NATIONAL ARMY, JULY 3, 1918.

RETURNED TO GRADE OF CAPTAIN, AUG. 20, 1919.

At U. S. Military Academy, Instructor in Department of Mathematics, Aug. 20, 1919, to Oct. 12, 1920.

HONORABLY DISCHARGED, OCT. 12, 1920,

ACT OF JUNE 4, 1920.

**Civil History:**—Inspector, U. S. Engineer Department, Cincinnati, Ohio, 1922 to 1923; Junior Engineer, U. S. Engineer Department, Louisville, Ky., 1924, to 1927; Assistant Engineer, U. S. Engineer Department, Louisville, Ky., 1928, to 1929; Associate Engineer, U. S. Engineer Department, Louisville, Ky., Jan. 27, 1930, to —

Address: 100 Hillcrest Ave., Louisville, Ky.

**5495**...(Born Md.).....**ROBERT A. SHARRER**.....(Ap'd Md.)...**19**
(Robert Allen Sharrer, Born Oct. 12, 1893.)

**Military History:—**

CAPTAIN, CORPS OF ENGINEERS, MAY 15, 1917.

At U. S. Military Academy, Instructor in Departments of Practical Military Engineering and of Mathematics, June 14, 1918, to

MAJOR, TEMPORARY, CORPS OF ENGINEERS, JULY 9, 1918.

RETURNED TO GRADE OF CAPTAIN, AUG. 25, 1919.

MAJOR, CORPS OF ENGINEERS, MAR. 12, 1921.

June 8, 1921; at Boston, Mass., student officer, Massachusetts Institute of Technology, June 9, 1921, to June 14, 1922, when he was graduated with degree of Bachelor of Science in Civil Engineering; at Camp McClellan, Ala., Reserve Officers' Training Corps Director of Field Engineering, Senior Instructor of Engineer National Guard, commanding battalion of Engineers (Citizens' Military Training Camp) June 18, 1922, to Aug. 25, 1922; at Savannah, Ga., on duty under the immediate orders of the District Engineer and additional duty with the Organized Reserves, 4th Corps Area, Oct. 26, 1922, to

RETURNED TO GRADE OF CAPTAIN, NOV. 4, 1922.

June 26, 1924; at Washington, D. C., on duty in O. and T. Section, Office, Chief of Engineers, June 30, 1924, to Sept. 12, 1924; Chief, Personnel Section, and commanding Enlisted Detachment, Office, Chief of Engineers, Sept. 13, 1924, to

MAJOR, CORPS OF ENGINEERS, JULY 8, 1926.

Oct. 31, 1927; en route to Philippine Islands, Jan. 13, 1928, to Feb. 10, 1928; at Fort William McKinley, P. I., commanding regiment, 14th Engineers and Division Engineer, Philippine Division, to Mar. 11, 1930; en route to United States, Mar. 11, 1930, to Apr. 29, 1930; at Montgomery, Ala., District Engineer, June 18, 1930, to —

**5496**...(Born Ind.).....**LUDSON D. WORSHAM**.....(Ap'd Ind.)...**20**
(Ludson Dixon Worsham, Born Oct. 22, 1891.)

**Military History:—**

CAPTAIN, CORPS OF ENGINEERS, MAY 15, 1917.

MAJOR, TEMPORARY, CORPS OF ENGINEERS, JULY 11, 1918.

In France with Section Engineer, Advance Section, Service of Supply, Feb. 5 to July 1, 1919; with 1st Engineers to July 15; in office of G-4, American Forces in Germany, to Sept. 15; at Camp Pike, Ark., with 6th Engineers, Nov. 1, 1919, to June 9, 1920; at Boston, Mass., student officer at Massachusetts Institute of Technology, to

RETURNED TO GRADE OF CAPTAIN, JUNE 30, 1920.

MAJOR, CORPS OF ENGINEERS, MAR. 13, 1921.

June, 1921, when he was graduated with degree of B. S. C. E.; at U. S. Military Academy, Instructor in Department of Practical Military Engineering, Aug. 24, 1921, to

RETURNED TO GRADE OF CAPTAIN, NOV. 4, 1922.

Dec. 31, 1922; Instructor, Department of Tactics, Jan. 1, 1923, to July 1, 1925; on leave of absence and en route to station, July 1, 1925, to Oct. 4, 1925; at Portland, Ore., Military Assistant to District Engineer, Oct. 4, 1925, to

MAJOR, CORPS OF ENGINEERS, JULY 9, 1926.

Aug. 3, 1927; en route to station; at Memphis, Tenn., Military Assistant to District Engineer, Memphis Engineer District, Aug. 6, 1927, to —

**5497**...(Born Pa.).....**EDWARD G. BLISS***.....(Ap'd at Large)...**21**
(Edward Goring Bliss, Born July 2, 1892.)

**Military History:—**

CAPTAIN, CORPS OF ENGINEERS, MAY 15, 1917.

LIEUTENANT-COLONEL, TEMPORARY, CORPS OF ENGINEERS, MAY 5, 1919.

Executive Officer of Director-General of Transportation, American Expeditionary Forces, May 5, 1919, to Nov. 6; acting Director-General of Transportation, American

Forces in France, to Dec. 24, 1919; Director-General of Transportation, American Forces in France, to Jan. 12, 1920; en route to U. S. to Jan. 24; at Washington, D. C., Assistant Chief of Water Transport Division, Transportation Service, Jan. 26 to

RETURNED TO GRADE OF CAPTAIN, MAR. 15, 1920.

June 15, 1920; Acting Chief of Water Transport Division, to Aug. 15, 1920; Assistant Chief of Water Transport Division, to Sept. 3, 1920; Chief of Operations, Inland and Coastwise Waterways Service, to

MAJOR, CORPS OF ENGINEERS, MAR. 16, 1921.

Sept. 6, 1922; on leave of absence to Dec. 15, 1922.

HONORABLY DISCHARGED, DEC. 15, 1922,

ACT OF JUNE 30, 1922.

LIEUTENANT-COLONEL, STAFF SPECIALIST, OFFICERS' RESERVE CORPS, DEC. 16, 1922.

COLONEL, SPECIALIST, OFFICERS' RESERVE CORPS, OCT. 26, 1929.

Awarded

DISTINGUISHED SERVICE MEDAL.

"For exceptionally meritorious and distinguished services. As executive officer in the office of the Director General of Transportation, American Expeditionary Forces, he was charged with the responsibility for the organization of the personnel and the administration of the Transportation Corps. His sound judgment, high administrative and executive ability, untiring energy and devotion to duty constituted highly important assets of the Transportation Corps and contributed materially to the success of that organization during its services with the American Expeditionary Forces."

**Civil History:**—Entered the Bell System with The Chesapeake and Potomac Telephone Company at Washington, D. C., as an Engineering Assistant, Oct. 5, 1922; appointed Division Commercial Engineer, Washington Division of The Chesapeake and Potomac Telephone Company, Apr. 1, 1923; appointed Commercial Survey Engineer of The Chesapeake and Potomac Telephone Company and Associated Companies, July 15, 1925; appointed General Commercial Supervisor of The Chesapeake and Potomac Telephone Company, Apr. 1, 1929; appointed General Commercial Manager of The Chesapeake and Potomac Telephone Company, Nov. 1, 1930.

Address: 1736 Que St., N. W., Washington, D. C.

*Son of General Tasker H. Bliss, Class of 1875.

**5498**... (Born Nebr.) .....**HORACE L. McBRIDE**..... (Ap'd Nebr.) ...**22**
(Horace Logan McBride, Born June 28, 1894.)

**Military History:**—

CAPTAIN OF FIELD ARTILLERY, MAY 15, 1917.

En route to France, Dec. 12 to 25, 1917; commanding battery and battalion Field Artillery Replacement Regiment, La Courtine, to Feb. 26, 1918; 1st Corps School, Gondrecourt, Feb. 27, to Mar. 31, 1918; Army Artillery Headquarters, Bar-Sur-Aube, Apr. 1, to May 26, 1918; Office, Chief of Artillery, General Headquarters, Apr. 27, 1918, to

MAJOR OF FIELD ARTILLERY, NATIONAL ARMY, JULY 3, 1918.

Aug. 7, 1918; commanding 2nd Battalion, 347th Field Artillery, Aug. 8, 1918, to Feb. 10, 1919; Provost Marshal-General Department, Feb. 11, 1919, to June 12, 1919; at The Hague, Holland, Assistant Military Attaché, June 13, 1919, to Oct., 1919; at Warsaw, Poland, Assistant Military Attaché, Oct. 18, 1919, to

RETURNED TO GRADE OF CAPTAIN, JUNE 30, 1920.

MAJOR OF FIELD ARTILLERY, MAR. 18, 1921.

July, 1921; en route to United States, July, 1921, to Sept. 12, 1921; at Camp Travis, Tex., commanding 1st Battalion, 15th Field Artillery, Oct., 1921, to Sept. 4, 1922; at Fort Sill, Okla., student officer, Advanced Course, The Field Artillery School, Sept. 5, 1922, to

RETURNED TO GRADE OF CAPTAIN, NOV. 4, 1922.

June 15, 1923, when he was graduated; at New Haven, Conn., Assistant Professor of Military Science and Tactics, Yale University, June 16, 1923, to

MAJOR OF FIELD ARTILLERY, AUG. 19, 1926.

July, 1927; at Fort Leavenworth, Kans., student officer, Command and General Staff School, Sept. 1, 1927, to June 15, 1928, when he was graduated; General Staff Corps Eligible List; at Fort Sill, Okla., Instructor, Department of Tactics, The Field Artillery School, Sept., 1928, to —

Awarded Polish Cross of the Brave.

Service Medals: Mexican Border Service; Victory Medal, one battle clasp.

**5499**...(Born Ohio).....**RALPH G. BARROWS**.....(Ap'd Calif.)...**23**
(Ralph Gillett Barrows, Born Aug. 1, 1890.)

**Military History:—**

CAPTAIN, CORPS OF ENGINEERS, MAY 15, 1917.

LIEUTENANT-COLONEL, TEMPORARY, CORPS OF ENGINEERS, OCT. 1, 1918.

In France, District Engineer, District E, Feb. 3, to June 1, 1919; at New York City, in office of District Engineer, June to Sept., 1919; at Camp Taylor, Ky., Lieutenant-Colonel, 1st Engineers, 1st Division, Sept., 1919, to June, 1920; at Cambridge, Mass., student officer at Massachusetts Institute of Technology, June, 1920, to

RETURNED TO GRADE OF CAPTAIN, JUNE 30, 1920.

MAJOR, CORPS OF ENGINEERS, MAR. 18, 1921.

June, 1921, when he was graduated with degree of B.S. in C.E.; at U. S. Military Academy, Instructor in Department of Mathematics, Aug. 23, 1921, to

RETURNED TO GRADE OF CAPTAIN, NOV. 4, 1922.

June, 1924; at New York City, N. Y., Assistant to the District Engineer, 1st and 2nd New York Districts, to

MAJOR, CORPS OF ENGINEERS, AUG. 21, 1926.

Aug., 1928; at Fort Leavenworth, Kans., student officer, Command and General Staff School, Sept., 1928, to June, 1930, when he was graduated; at Washington, D. C., Office of the Chief of Engineers, July, 1930, to —

**5500**...(Born Wis.).....**HOLLAND LULEY ROBB**.....(Ap'd Wis.)...**24**
(Born Feb. 5, 1894.)

**Military History:—**

CAPTAIN, CORPS OF ENGINEERS, MAY 15, 1917.

MAJOR, TEMPORARY, CORPS OF ENGINEERS, JULY 19, 1918.

RETURNED TO GRADE OF CAPTAIN, MAR. 25, 1920.

At Boston, Mass., student officer at Massachusetts Institute of Technology, June, 12, 1920, to

MAJOR, CORPS OF ENGINEERS, MAR. 18, 1921.

June 12, 1921; on temporary duty as Instructor Engineers, Massachusetts National Guard, to Aug. 23, 1921; at U. S. Military Academy, Instructor in Department of Engineering, Aug. 23, 1921, to

RETURNED TO GRADE OF CAPTAIN, NOV. 4, 1922.

Jan. 1, 1923; Instructor in Military Art and Engineering, Department of Tactics, Jan. 2, 1923, to Sept. 1, 1923; Instructor, Department of Civil and Military Engineering, Sept. 2, 1923, to June 20, 1925; at Fort Du Pont, Del., and Camp Perry, Ohio, duty with Engineer Rifle Team, June 21, 1925, to Sept. 20, 1925; at Kansas City, Mo., Assistant District Engineer and Acting District Engineer, employed on improvement of the Missouri River and additional duty with Organized Reserves, Sept. 21, 1925, to

MAJOR, CORPS OF ENGINEERS, AUG. 24, 1926.

Aug. 30, 1928; at Fort Leavenworth, Kans., student officer, two year course, Command and General Staff School, Aug. 31, 1928, to —

**5501**...(Born Mich.)...**HAMILTON E. MAGUIRE**.....(Ap'd Mich.)...**25**
(Hamilton Ewing Maguire, Born Nov. 24, 1891.)

**Military History:—**

MAJOR OF FIELD ARTILLERY, NATIONAL ARMY, JULY 3, 1918.

At London, England, Assistant to Military Attaché, July, 1919, to

RETURNED TO GRADE OF CAPTAIN, JUNE 30, 1920.

MAJOR OF FIELD ARTILLERY, MAR. 19, 1921.

RETURNED TO GRADE OF CAPTAIN, NOV. 4, 1922.

July, 1923; at Fort Sill, Okla., student officer, Advanced Course, Sept. 9, 1923, to June 12, 1924, when he was graduated; at Washington, D. C., temporary duty, Office of the Chief of Field Artillery, Nov. 20, 1924, to June 24, 1925; en route to Panama, Jan. 28, to Feb. 3, 1925; at Gatun, Canal Zone, on duty with Field Artillery Battalion, to

MAJOR OF FIELD ARTILLERY, AUG. 28, 1926.

June 14, 1928; en route to United States, June 14, to June 20, 1928; at Fort Leavenworth, Kans., student officer, 2 year course, Command and General Staff School, Aug. 23, 1928, to June 20, 1930, when he was graduated; at Washington, D. C. on duty with Historical Section, Army War College, July 10, 1930, to —

**5502**...(Born N. Y.).**RAY CORRIGAN RUTHERFORD**.(Ap'd N. Y.)...**26**
(Born Apr. 9, 1892.)

**Military History:—**

MAJOR OF FIELD ARTILLERY, NATIONAL ARMY, JULY 3, 1918.

At Fontainbleau, France, student officer, at l'Ecole d'Application d'Artillerie, Oct. 30, 1919, to

RETURNED TO GRADE OF CAPTAIN, OCT. 30, 1919.

Aug. 26, 1920, when he was graduated; en route to United States, Aug. 26, to Sept. 12, 1920; at Washington, D. C., and Fort Sill, Okla., on special duty, Office of Chief of Field Artillery, and School of Fire, Nov. 13, to Nov. 20, 1920; at Camp Travis, Tex., with 12th Field Artillery, Nov. 20, 1920, to

MAJOR OF FIELD ARTILLERY, MAR. 24, 1921.

Dec. 7, 1921; commanding 1st Battalion, 12th Field Artillery, Dec. 7, 1921, to July 1, 1922; at Amarillo, Tex., Instructor, 131st Field Artillery, Texas National Guard, July 1, 1922, to

RETURNED TO GRADE OF CAPTAIN, NOV. 4, 1922.

MAJOR OF FIELD ARTILLERY, SEPT. 4, 1926.

Sept. 9, 1926; at Fort Sill, Okla., student officer, Advanced Course, Field Artillery School, Sept. 9, 1926, to June 10, 1927, when he was graduated; leave of absence

June 10, 1927, to Aug. 29, 1927; at Fort Leavenworth, Kans., student officer, Command and General Staff School, Aug. 29, 1927, to Mar. 13, 1928; at Walter Reed General Hospital, Mar. 13, 1928, to Nov. 7, 1928; at Fort Leavenworth, Kans., student officer, Command and General Staff School, Nov. 7, 1928, to June 23, 1929, when he was graduated; General Staff Corps Eligible List; leave of absence, June 23, 1929, to Sept. 21, 1929; at Abilene, Tex., Instructor, 131st Field Artillery, Texas National Guard, Sept. 21, 1929, to —

Awarded Silver Star Citation.

Service Medals: Mexican Border; Victory Medal four clasps and silver star.

**5503**...(Born N. M.) ..**FREDERICK W. BONFILS**.....(Ap'd Colo.)...**27**
(Frederick Walker Bonfils, Born Oct. 28, 1894.)

Entered the Academy as Edgar Addison Walker; name changed as above, before graduating, by authority of the War Department, June 12, 1916.

**Military History:—**

CAPTAIN, CORPS OF ENGINEERS, MAY 15, 1917.

MAJOR, TEMPORARY, CORPS OF ENGINEERS, JULY 19, 1918.

RETURNED TO GRADE OF CAPTAIN, FEB. 16, 1920.

At U. S. Military Academy, Instructor in Departments of Military Engineering and of Modern Languages, Aug. 24, 1920, to

MAJOR, CORPS OF ENGINEERS, MAR. 29, 1921.

June 6, 1921; at Boston, Mass., student officer at Massachusetts Institute of Technology, June 6, 1921, to June 13, 1922; at Cincinnati, Ohio, Assistant District Engineer, June 13, 1922, to

RETURNED TO GRADE OF CAPTAIN, NOV. 4, 1922.

Sept. 5, 1925.

RESIGNED, SEPT. 5, 1925.

**Civil History:**—Business Manager, The Denver Post, Sept. 5, 1925, to —

Address: 401 S. Lafayette Street, Denver, Colo.

**5504**...(Born Tex.)....**ROBERT R. NEYLAND, Jr.**.....(Ap'd Tex.)...**28**
(Robert Reese Neyland, Jr., Born Feb. 17, 1892.)

**Military History:—**

CAPTAIN, CORPS OF ENGINEERS, MAY 15, 1917.

At Langres, France, Instructor 1st Army Engineer School, Nov. 24, 1917, to Feb. 1, 1918; at Blendecques, France, student officer, Royal Engineers' School, British Army, to Feb. 28; at Langres, student officer, Army School of the Line, to June 1 and Instructor, Army Engineer School, June 1 to

MAJOR, TEMPORARY, CORPS OF ENGINEERS, JULY 30, 1918.

Aug. 20, 1918; en route to U. S. Sept. 4 to 18, 1918; at El Paso, Tex., commanding 8th Engineers, Mounted, Oct. 4, 1918, to

RETURNED TO GRADE OF CAPTAIN, SEPT. 9, 1919.

June 13, 1920; at Boston, Mass., student officer at Massachusetts Institute of Technology, June 20, 1920, to

MAJOR, CORPS OF ENGINEERS, APR. 12, 1921.

June 10, 1921, when he was graduated as B.S. in C.E.; at West Point, N. Y., Aide to Commanding General, and Assistant Adjutant to June 15, 1922; Assistant Adjutant, to

RETURNED TO GRADE OF CAPTAIN, NOV. 4, 1922.

July 3, 1925; at Knoxville, Tenn., Assistant Professor of Military Science and Tactics, University of Tennessee, to

MAJOR, CORPS OF ENGINEERS, SEPT. 14, 1926.

Aug. 1, 1928; Professor of Military Science and Tactics, Aug. 1, 1928, to June 13, 1930; at Chattanooga, Tenn., Assistant to the District Engineer, to —

**5505**... (Born Mo.) ... **WILLIAM MORRIS HOGE, Jr.**..... (Ap'd Mo.) ... **29**
(Born Jan. 13, 1894.)

**Military History:—**

DISTINGUISHED SERVICE CROSS.

MAJOR, TEMPORARY, OF ENGINEERS, AUG. 1, 1918.

At Virginia Military Institute, Lexington, Va., Instructor of Engineer Unit, Reserve Officers' Training Corps, Nov. 11, 1919, to

RETURNED TO GRADE OF CAPTAIN, JAN. 20, 1920.

MAJOR, CORPS OF ENGINEERS, APR. 23, 1921.

June 15, 1921; at Cambridge, Mass., student officer, Massachusetts Institute of Technology, June 15, 1921, to June 16, 1922, when he was graduated with the degree of B.S. in C.E., at Rock Island, Ill., assigned to duty under the direct orders of the District Engineer, June 16, 1922, to

RETURNED TO GRADE OF CAPTAIN, NOV. 4, 1922.

Jan. 9, 1924; at Fort Humphreys, Va., Instructor, The Engineer School, Jan. 9, 1924, to

MAJOR, CORPS OF ENGINEERS, SEPT. 19, 1926.

Sept. 15, 1927; at Fort Leavenworth, Kans., student officer, Command and General Staff School, Sept. 15, 1927, to June 16, 1928, when he was graduated; General Staff Corps Eligible List; at Fort Benning, Ga., Engineer Instructor, The Infantry School, June 16, 1928, to —

**5506**... (Born Miss.) ... **WILLIAM R. WOODWARD**..... (Ap'd Miss.) ... **30**
(William Roscoe Woodward, Born Aug. 8, 1891.)

**Military History:—**

CAPTAIN OF FIELD ARTILLERY, MAY 15, 1917.

MAJOR OF FIELD ARTILLERY, NATIONAL ARMY, JULY 3, 1918.

At Camp Zachary Taylor, Ky., Instructor at Field Artillery Officers' Training School, Jan. 22 to Apr. 15, 1919; at Fort Sill, Okla., student officer at Field Artillery School, to Dec. 15, 1919, when he was graduated, and Post Exchange and Recreation Officer to

RETURNED TO GRADE OF CAPTAIN, JUNE 30, 1920.

July, 1920; at U. S. Military Academy, Instructor in Department of Mathematics, Aug. 24, 1920, to

MAJOR OF FIELD ARTILLERY, APR. 27, 1921.

RETURNED TO GRADE OF CAPTAIN, NOV. 4, 1922.

July, 1924; at Fort Hoyle, Md., Regimental Adjutant, 6th Field Artillery, Aug., 1924, to Aug., 1926; at Washington, D. C., Unit Instructor and Adjutant, Organized Reserves, Sept., 1926, to

MAJOR OF FIELD ARTILLERY, SEPT. 19, 1926.

Aug., 1929; at Fort Leavenworth, Kans., student officer, Command and General Staff School, to —

Awarded Silver Star Citation.

**5507**...(Born Ind.).....**STANLEY LONZO SCOTT**.....(Ap'd Ind.)...**31**
(Born Apr. 7, 1893.)

**Military History:—**

CAPTAIN, CORPS OF ENGINEERS, MAY 15, 1917.

MAJOR, TEMPORARY, CORPS OF ENGINEERS, AUG. 23, 1918.

At Nod-sur-Seine, Cote d'Or, with 306th Engineers, Dec. 15, 1918, to Apr. 30, 1919; at Le Mans with American Expeditionary Forces Pistol Competition and Interallied Pistol Matches, to June 30, when he was assigned to 4th Engineers at Coblenz, Germany; arrived in U. S. July 29, 1919; at Camp Dodge, Iowa, to June 16, 1920;

RETURNED TO GRADE OF CAPTAIN, JUNE 30, 1920.

at Cambridge, Mass., student officer at Massachusetts Institute of Technology, to

MAJOR, CORPS OF ENGINEERS, APR. 27, 1921.

June, 1921, when he was graduated with degree of B.S. in Civil Engineering; at U. S. Military Academy, Instructor in Department of Engineering, Aug. 24, 1921, to

RETURNED TO GRADE OF CAPTAIN, NOV. 4, 1922.

July 31, 1924; at Louisville, Ky., Assistant to District Engineer, to Mar. 1, 1925; in charge of construction of dam No. 45 across the Ohio River at Addison, Ky., to Jan. 15, 1926; at Washington, D. C., Office of the Chief of Engineers, Operations and Training Section, to

MAJOR, CORPS OF ENGINEERS, SEPT. 22, 1926.

Aug. 22, 1929; at Fort Leavenworth, Kans., student officer, Command and General Staff School, to —

**5508**...(Born Ga.).....**TATNALL D. SIMKINS**.... ....(Additional)...**32**
(Tatnall Daniell Simkins, Born Aug. 3, 1889.)

**Military History:—**

MAJOR, TEMPORARY, CORPS OF ENGINEERS, AUG. 23, 1918.

At Camp Humphreys, Va., at Engineer School, Sept. 18, 1919, to

RETURNED TO GRADE OF CAPTAIN, FEB. 13, 1920.

June, 1920; at Camp Travis, Tex., with 9th Engineers, June, 1920, to Dec., 1920; at Camp Sam Fordyce, Tex., commanding Company C, 9th Engineers, and post, Jan., 1921, to

MAJOR, CORPS OF ENGINEERS, APR. 27, 1921.

Oct., 1921; at Fort Sam Houston, Tex., commanding Engineer Light Bridge Train, Oct., 1921, to Jan., 1922; at Gary, Ind., Inspector-Instructor, Indiana National Guard, Jan., 1922, to July, 1922; at Columbus Barracks, Ohio, Assistant to Engineer, 5th Corps Area, July, 1922, to

RETURNED TO GRADE OF CAPTAIN, NOV. 4, 1922.

Feb., 1923; at Fort Hayes, Ohio, Assistant to the District Engineer, Cincinnati, Ohio, Feb., 1923, to Nov., 1923; at Schofield Barracks, T. H., with 3rd Engineers, Nov., 1923, to

MAJOR, CORPS OF ENGINEERS, SEPT. 22, 1926.

Nov., 1926; on detached service at Hawaiian General Area Depot as Engineer Supply Officer, Aug., 1925, to Nov., 1926; at Seattle, Wash., Assistant to the District Engineer, Nov. 26, 1926, to Dec. 14, 1929; additional duty Organized Reserves, 9th Corps Area, Nov. 26, 1926, to Aug., 1929; at Fort Lewis, Wash., assigned to 6th Engineers, Dec. 15, 1929, to —

**5509**... (Born Wis.) ...**ALBERT WILLIAM DRAVES**. .... (Ap'd Wis.) ...**33**
(Born Sept. 1, 1890.)

**Military History:—**

CAPTAIN, COAST ARTILLERY CORPS, OCT. 12, 1917.

At U. S. Military Academy, Instructor in Departments of English and History and of Practical Military Engineering, Aug. 25, 1918, to June 20, 1919; Aug. 20, 1919, to

(TRANSFERRED TO ORDNANCE DEPARTMENT, JULY 1, 1920.)

Aug. 20, 1920, and Sept. 20 to Oct. 22, 1920; (in France, commanding 7th Battalion, Camp Meade Replacement Draft, June 20 to Aug. 20, 1919; at Camp Eustis, Va., Ordnance Officer, 30th Artillery Brigade, Aug. 20 to Sept. 17, 1920); at Sparta, Wis., commanding Sparta General Ordnance Supply Depot, Oct. 22 to Nov. 15, 1920; at Curtis Bay, Md., commanding Ordnance Reserve Depot to Apr. 10, 1921.

RESIGNED, APR. 10, 1921.

**Civil History:**—Business advisor and financial corporate supervision; design of machine tools and transmissions for automotive corporations, Apr. 10, 1921, to —

Author of "*The Iron String*," Dorrance and Co., Philadelphia, Pa., 1924.

Address: 3934 N. Stowell Ave., Milwaukee, Wis.

**5510**... (Born Ohio) .....**ALFRED KING KING**†..... (Ap'd at Large) ...**34**

**5511**... (Born Wash.) .....**HENRY C. JONES***..... . (Ap'd at Large) ...**35**
(Henry Crampton Jones, Born Nov. 4, 1893.)

**Military History:—**

CAPTAIN OF FIELD ARTILLERY, MAY 15, 1917.

MAJOR OF FIELD ARTILLERY, NATIONAL ARMY, JULY 3, 1918.

At Fort Bliss, Tex., with 82nd Field Artillery, Dec. 22, 1919, to

RETURNED TO GRADE OF CAPTAIN, JUNE 30, 1920.

Aug. 25, 1920; at U. S. Military Academy, Instructor in Department of Mathematics, Aug. 24, 1920, to

MAJOR OF FIELD ARTILLERY, APR. 27, 1921.

RETURNED TO GRADE OF CAPTAIN, NOV. 4, 1922.

Sept. 16, 1924; at Schofield Barracks, T. H., with 11th Field Artillery, Sept. 16, 1924 to June 1, 1926; Assistant Chief of Staff, G-2, Headquarters Hawaiian Department, June 1, 1926, to

MAJOR OF FIELD ARTILLERY, SEPT. 25, 1926.

Oct. 25, 1926; Assistant G-3, Headquarters Hawaiian Department, Oct. 25, 1926, to Aug., 1927; at Fort Sill, Okla., student officer, Advanced Course, Field Artillery School, to 1928, when he was graduated; at Cambridge, Mass., Instructor, Reserve Officers' Training Corps, Harvard University, Sept. 1, 1928, to —

*Grandson of Henry E. Crampton, Surgeon N. Y. Volunteers in Civil War; Son of Colonel William K. Jones, Class of 1887.

**5512**... (Born Pa.) .....**LATHAM L. BRUNDRED**... .....(Ap'd Pa.) ...**36**
(Latham Loomis Brundred, Born Oct. 2, 1893.)

**Military History:—**

CAPTAIN OF INFANTRY, MAY 15, 1917.

MAJOR OF INFANTRY, U. S. A., JULY 30, 1918.

RESIGNED, JAN. 10, 1919.

**Civil History:**—Vice President, Brundred Oil Corporation, Oil City, Pa., 1919, to —; Vice President, Brundred Oil Corporation, Tulsa, Okla., 1920 to 1922; Vice President, Brundred Oil Corporation, Ottawa, Kans.; Engineer, National Supply Co., Houston, Tex., 1925 to 1927; Partner—Petroleum Engineer—Brundred and Brundred, Los Angeles, Calif., 1927, to —

Address: 590 Bradford Street, Pasadena, Calif.

**5513**...(Born Iowa).....**LESLIE THOMAS SAUL**.....(Ap'd Iowa)...**37**
(Born Mar. 19, 1891.)

**Military History:**—

CAPTAIN OF INFANTRY, MAY 15, 1917.

MAJOR, TEMPORARY, OF INFANTRY, JULY 30, 1918.

At Camp Grant, Ill., June 17, 1919, to

RETURNED TO GRADE OF CAPTAIN, JULY 10, 1919.

MAJOR OF INFANTRY, APR. 27, 1921.

Aug., 1921; (with company, July 10 to Nov. 5, 1919; Educational and Recreational Officer, Nov. 5, 1919, to Jan. 27, 1920; with company, Jan. 27, 1920, to Aug., 1921); at U. S. Military Academy, Instructor in Department of English and History, Aug. 24, 1921, to

RETURNED TO GRADE OF CAPTAIN, NOV. 4, 1922.

Aug. 21, 1925; at Fort Benning, Ga., student officer, Advanced Course, The Infantry School, Sept. 1, 1925, to June 1, 1926, when he was graduated; at Vancouver Barracks, Wash., commanding company, 7th Infantry, June 5, 1926, to

MAJOR OF INFANTRY, SEPT. 25, 1926.

Oct. 12, 1926; commanding 1st Battalion, 7th Infantry, Oct. 12, 1926, to Feb. 10, 1928; at Presidio of San Francisco, Calif., patient at Letterman General Hospital, Feb. 11, 1928, to July 20, 1928; at Fort Leavenworth, Kans., student officer, Command and General Staff School, Aug. 20, 1928, to June 21, 1930; at Schofield Barracks, T. H., commanding 2nd Battalion, 27th Infantry, July 15, 1930, to —

**5514**...(Born Va.).....**BENJAMIN S. BEVERLEY†**.....(Ap'd S. C.)...**38**
Portrait and obituary in Annual Report, Association of Graduates, for 1921.

**5515**...(Born S. C.)..**FREDERICK J. WILLIAMS†**.....(Ap'd N. Y.)...**39**

**5516**...(Born Ohio).....**CARL LEE MARRIOTT**.....(Ap'd Okla.)...**40**
(Born Oct. 26, 1890.)

**Military History:**—

CAPTAIN, COAST ARTILLERY CORPS, OCT. 12, 1917.

MAJOR, TEMPORARY, COAST ARTILLERY CORPS, OCT. 11, 1918.

RETURNED TO GRADE OF CAPTAIN, AUG. 20, 1919.

At U. S. Military Academy, Instructor in Department of English and History, Aug. 20, 1919, to

MAJOR, COAST ARTILLERY CORPS, APR. 27, 1921.

RETURNED TO GRADE OF CAPTAIN, NOV. 4, 1922.

Dec. 18, 1922; en route to Hawaii, to Jan. 12, 1923; at Fort Kamehameha, T. H., to Jan. 12, 1926; en route to station to Feb. 6, 1926; at Edgewood Arsenal, Md., to (graduated from Chemical Warfare School, 1926)

MAJOR, COAST ARTILLERY CORPS, OCT. 13, 1926.

(TRANSFERRED TO CHEMICAL WARFARE SERVICE, NOV. 5, 1926.)

June 12, 1927; at Cambridge, Mass., student officer, Massachusetts Institute of Technology, to Dec. 31, 1928, when he was graduated with degree of M.S.; at Edgewood Arsenal, Md., in research and development, to —

**5517**... (Born Miss.) ..... **JAMES A. PICKERING** ..... (Ap'd Miss.) ... **41**

(James Arthur Pickering, Born Dec. 26, 1891.)

**Military History:—**

MAJOR OF FIELD ARTILLERY, NATIONAL ARMY, JULY 3, 1918.

At Fort Sill, Okla., with 1st Field Artillery, to Aug. 19, 1919; at Camp Holabird, Md., student officer, at Motor School, Aug. 21, to Sept. 30, 1919, when he returned to regiment; at Fort Sill, with 1st Field Artillery to Jan. 6, 1920; student officer, Field Artillery School, Battery Commanders Course, to

RETURNED TO GRADE OF CAPTAIN, FEB. 13, 1920.

Dec. 4, 1920, when he was graduated; at La Crosse, Wis., Inspector-Instructor, Field Artillery Wisconsin National Guard, Jan. 2, 1921, to

MAJOR OF FIELD ARTILLERY, APR. 27, 1921.

Jan. 31, 1922; at Philadelphia, Pa., Instructor of Field Artillery, Pennsylvania National Guard, Feb. 2, 1922, to

RETURNED TO GRADE OF CAPTAIN, NOV. 4, 1922.

Oct. 1, 1924; at Madison Barracks, N. Y., with 2nd Battalion, 7th Field Artillery, Oct. 24, 1924, to June 10, 1925; absent in hospital, June 10, 1925, to Nov. 11, 1925; Post Adjutant, Nov. 11, 1925, to Sept. 30, 1926; Adjutant, 2nd Battalion, 7th Field Artillery, Jan. 26, 1926, to Sept. 30, 1926; at Philadelphia, Pa., Instructor, Field Artillery, Pennsylvania National Guard, Oct. 1, 1926, to —

MAJOR OF FIELD ARTILLERY, OCT. 17, 1926.

**5518**... (Born Fla.) ..... **JAMES K. COCKRELL** ..... (Ap'd Fla.) ... **42**

(James Knox Cockrell, Born Nov. 8, 1893.)

**Military History:—**

CAPTAIN OF CAVALRY, JULY 25, 1917.

MAJOR, TEMPORARY, OF INFANTRY, JULY 30, 1918.

At Washington, D. C., with Purchase, Storage and Traffic Division, General Staff, Jan. 25, 1919, to Aug. 4;

RETURNED TO GRADE OF CAPTAIN, SEPT. 3, 1919.

at Mercedes, Tex., with 16th Cavalry, Sept. 4, 1919, to Feb. 13, 1920; in Panama Canal Zone with 12th Cavalry, Mar. 27, 1920, to

(ORDNANCE DEPARTMENT, BY DETAIL, OCT. 12, 1920.)

Jan. 6, 1921; at Camp Bragg, N. C., Camp Ordnance Officer, Jan. 25, 1921, to

(RELIEVED FROM ORDNANCE DEPARTMENT, APR. 27, 1921.)

MAJOR OF CAVALRY, APR. 27, 1921.

Feb. 16, 1922; at Camp Knox, Ky., commanding 5th Training Center Squadron, Mar. 11, to Sept. 6, 1922; at Fort Riley, Kans., student officer at Cavalry School, Sept. 10, 1922, to

RETURNED TO GRADE OF CAPTAIN, NOV. 4, 1922.

June 5, 1923, and student officer, Special Machine Gun Course, June 5 to 29, 1923; at Fort Des Moines, Iowa, with 14th Cavalry, July 1, 1923, to June 13, 1924; at U. S. Military Academy, Instructor and Supply Officer, Department of Tactics, June 30, 1924, to

MAJOR OF CAVALRY, NOV. 1, 1926.

Oct. 1927; with U. S. Military Academy Detachment of Cavalry, to Aug. 20, 1928; at Fort Riley, Kans., student officer, Advanced Class, The Cavalry School, Sept. 5, 1928, to June 8, 1929, when he was graduated; at Fort Leavenworth, Kans., student officer, The Command and General Staff School, Aug. 31, 1929, to —

**5519**...(Born Pa.).....**CHARLES A. BAYLER, Jr.**.....(Ap'd Pa.)...**43**
(Charles Augustus Bayler, Jr., Born May 7, 1894.)

**Military History:—**

CAPTAIN OF INFANTRY, MAY 15, 1917.

MAJOR OF INFANTRY, U. S. A., JULY 30, 1918.

RESIGNED, JULY 31, 1920.

**Civil History:**—Secretary and Treasurer, W. B. Catlett Electrical Co., Richmond, Va., 1920 to 1925; President, C. A. Bayler Company, Inc., Richmond, Va., 1925, to —

Address: 102 E. Grace Street, Richmond, Va.

**5520**...(Born Ohio).....**HUGH ALLEN RAMSEY**.....(Ap'd Ohio)...**44**
(Born Dec. 31, 1890.)

**Military History:—**

CAPTAIN, COAST ARTILLERY CORPS, OCT. 12, 1917.

At Camp Jackson, S. C., with 56th Artillery, Coast Artillery Corps, Oct. 19, 1919, to

(DETAILED TO ORDNANCE DEPARTMENT, SEPT. 25, 1920.)

Oct. 25, 1920; on leave of absence to Nov. 21, 1920; at Raritan Arsenal, N. J., Tactical Officer, etc., to Feb. 28, 1921; Supply Officer to

MAJOR, COAST ARTILLERY CORPS, APR. 27, 1921.

Nov. 1, 1921; commanding guard and fire companies to Jan. 5, 1922; at Fort Hancock, N. J., on garrison duty, to Aug. 1; Adjutant, Citizens' Military Training Camp, to Aug. 25; on leave of absence to Dec. 15, 1922, when he reported at Columbus Barracks, Ohio and was

HONORABLY DISCHARGED, DEC. 15, 1922,

ACT OF JUNE 30, 1922.

**Civil History:**—In Engineering Department, Los Angeles Gas and Electric Company, Los Angeles, Calif., 1923; Manager, Peoples Savings and Loan Company, Lisbon, Ohio, 1924, to 1928; Lawyer, Lisbon, Ohio, 1929, to —

Address: Lisbon, Ohio.

**5521**...(Born Ga.).....**WILLIAM SPENCE**..... .....(Ap'd Ga.)...**45**
(Born June 23, 1893.)

**Military History:—**

CAPTAIN OF FIELD ARTILLERY, MAY 15, 1917.

LIEUTENANT-COLONEL, TEMPORARY, OF FIELD ARTILLERY, MAY 13, 1919.

RETURNED TO GRADE OF CAPTAIN, AUG. 20, 1919.

At U. S. Military Academy, Instructor in Department of Mathematics, Aug. 20, 1919, to

MAJOR OF FIELD ARTILLERY, APR. 27, 1921.

RETURNED TO GRADE OF CAPTAIN, NOV. 4, 1922.

Aug. 24, 1923; at Fort Sill, Okla., student officer, Advanced Course, Field Artillery School, Sept. 10, 1923, to June 10, 1924, when he was graduated; commanding 1st Battalion, 18th Field Artillery, June 10, to July 15, 1924; Battalion Executive, to Sept. 8, 1924; at Cambridge, Mass., Assistant Professor of Military Science and Tactics, Harvard University, Sept. 11, 1924, to

MAJOR OF FIELD ARTILLERY, NOV. 5, 1926.

Sept. 1, 1928; at Fort Leavenworth, Kans., student officer, Command and General Staff School, Sept. 10, 1928, to June 20, 1930, when he was graduated; at Fort Bliss, Tex., acting G-1, G-4, 1st Cavalry Division, June 24, 1930, to —

(DETAILED TO GENERAL STAFF CORPS, SEPT. 10, 1930.)

**5522**...(Born Calif.).....**JOHN W. RAFFERTY**.....(Ap'd at Large)...**46**
(John White Rafferty, Born June 10, 1895.)

**Military History:—**

CAPTAIN, U. S. A., RETIRED, JAN. 24, 1918,

FOR DISABILITY CONTRACTED IN LINE OF DUTY.

At U. S. Military Academy, Instructor in Departments of Modern Languages, Tactics and Philosophy, Jan. 27, 1918, to

(RESTORED TO ACTIVE LIST, SEPT. 21, 1918; ACT OF MAR. 4, 1915.)

Feb. 14, 1921; at Camp Travis, Tex., Aide-de-Camp to Major-General J. G. Harbord, to

MAJOR OF FIELD ARTILLERY, APR. 27, 1921.

June 1, 1921, and at same post, Assistant G-3, Headquarters 2nd Division, to Sept. 6, 1921; at Fort Sill, Okla., student officer, Battery Officers Course, Field Artillery School, to June 15, 1922, when he was graduated; at Fort Sam Houston, Tex., in hospital to Dec. 31, 1922.

MAJOR, U. S. A., RETIRED, DEC. 31, 1922,

FOR DISABILITY INCIDENT TO THE SERVICE.

**Civil History:**—Sales representative, Radio Corporation of America, 1923; Assistant to Vice President, Radio Corporation of America, 1924; Manager of Production, Radio Corporation of America, 1925, to 1929; Sales Manager, R. C. A., Photophone, Inc., 1930, to —

**5523**...(Born Mich.).....**WILLIS McD. CHAPIN**.....(Ap'd Mich.)...**47**
(Willis McDonald Chapin, Born June 27, 1893.)

**Military History:—**

CAPTAIN, COAST ARTILLERY CORPS, OCT. 12, 1917.

At U. S. Military Academy, for various periods Instructor in Departments of Modern Languages and of English and History, Aug. 30, 1919, to

MAJOR, COAST ARTILLERY CORPS, APR. 27, 1921.

Aug. 27, 1922; at Fort Monroe, Va., student officer, Battery Officers Course, Coast Artillery School, to

RETURNED TO GRADE OF CAPTAIN, NOV. 4, 1922.

1923; at Fort Mills, P. I., 59th and 92nd Coast Artillery, 1923, to 1925; at Blacksburg, Va., Reserve Officers' Training Corps, Virginia Polytechnic Institute, 1925, to

MAJOR, COAST ARTILLERY CORPS, NOV. 9, 1926.

1929; at Fort Monroe, Va., student officer, Advanced Course, Coast Artillery School, to 1930, when he was graduated.

**5524**...(Born Nebr.).....**FRED B. INGLIS**.....(Ap'd Nebr.)...**48**
(Fred Beeler Inglis, Born Apr. 10, 1892.)

**Military History:—**

CAPTAIN OF INFANTRY, MAY 15, 1917.

MAJOR, TEMPORARY, OF INFANTRY, JULY 30, 1918.

At U. S. Military Academy, Instructor for various periods in Departments of Drawing, of English and History and of Tactics and Assistant Professor of Drawing, Aug. 29, 1918, to

RETURNED TO GRADE OF CAPTAIN, AUG. 25, 1919.

(TRANSFERRED TO FIELD ARTILLERY, JULY 1, 1920.)

MAJOR OF FIELD ARTILLERY, APR. 28, 1921.

June 15, 1921; at Fort Sill, Okla., commanding battery, 14th Field Artillery, June 17 to Aug. 31; Adjutant, 1st Field Artillery, Sept. 1, to Nov. 20, 1921; at Camp Stotsenburg, P. I., commanding 2nd Battalion, 24th Field Artillery, (P. S.), Feb. 1, 1922, to

RETURNED TO GRADE OF CAPTAIN, NOV. 4, 1922.

June 7, 1924; at Fort Sill, Okla., student officer at Field Artillery School, Aug. 5, 1924, to June 12, 1925, when he was graduated; at Princeton, N. J., Instructor in Field Artillery, Reserve Officers' Training Corps course at Princeton University, June 19, 1925, to

MAJOR OF FIELD ARTILLERY, NOV. 12, 1926.

Aug. 23, 1927; at U. S. Military Academy, Assistant Professor, Department of Drawing, Aug. 24, 1927, to —

**5525**...(Born Ala.)....**ROBERT B. McBRIDE, Jr.***...(Ap'd at Large)...**49**
(Robert Bruce McBride, Jr., Born July 7, 1892.)

**Military History:—**

MAJOR OF FIELD ARTILLERY, NATIONAL ARMY, JULY 3, 1918.

At Camp Taylor, Ky., Instructor, Department of Equitation, Field Artillery School, Feb. 10, 1919, to Apr. 1, 1919; at Fort Sill, Okla., student officer, Battery Officers' Course, Field Artillery School, Apr. 15, to Aug., 1919, en route to France, Sept., 1919; at Paris, France, duty Claims Commission, Sept., 1919, to Dec. 1, 1919; leave in Germany, France, Belgium to Dec. 10, 1919; arrived in United States, Dec. 20, 1919; at New York City, N. Y., duty on board of maritime affairs, Dec. 20, 1919, to Feb. 1, 1920; Officer in Charge of Labor Employment for the Army Transport Service, Feb. 1, 1920 to

RETURNED TO GRADE OF CAPTAIN, MAY 10, 1920.

Sept. 1, 1920; at Camp Dix, N. J., with 7th Field Artillery, Sept., 1920, to Oct. 1, 1920; temporary duty, in command of 900 replacements to Germany, Oct., 1920; at Camp Dix, N. J., and Montauk Point, L. I., Adjutant and Battery Commander, 7th Field Artillery, Nov. 1, 1920, to

MAJOR OF FIELD ARTILLERY, APR. 29, 1921.

June 1, 1921; at Fort Sill, Okla., student officer, Battery Officers Course, Field Artillery School, 1921, to June, 1922, when he was graduated; Instructor, Department of Gunnery, Field Artillery School, June, 1922, to

RETURNED TO GRADE OF CAPTAIN, NOV. 4, 1922.

June, 1926; student officer, Advanced Course, Field Artillery School, Sept., 1926, to

MAJOR OF FIELD ARTILLERY, NOV. 13, 1926.

June, 1927, when he was graduated; at Fort Leavenworth, Kans., student officer, Command and General Staff School, Aug., 1927, to 1928, when he was graduated;

General Staff Corps Eligible List; en route to Fort Bragg, N. C., June, 1928; at Fort Bragg, N. C., duty with Field Artillery Board and in Washington on leave of absence to July, 1928; en route to station, July, 1928; at Indianapolis, Ind., duty with Organized Reserves, as Executive Assistant to the Commanding Officer, 326th Field Artillery, Aug., 1928, to —

*Son of Colonel R. B. McBride, Coast Artillery, U. S. A.

**5526**... (Born Mass.) .....**PAUL VINCENT KANE**.... ...(Ap'd Mass.)...**50**
(Born July 19, 1892.)

**Military History:—**

CAPTAIN OF FIELD ARTILLERY, MAY 15, 1917.

MAJOR OF FIELD ARTILLERY, NATIONAL ARMY, JULY 3, 1918.

At Camp Meade, Md., Aide-de-Camp to Major-General Grote Hutcheson, May 24, 1919, to

RETURNED TO GRADE OF CAPTAIN, MAR. 29, 1920.

Aug. 1, 1920; at West Point, N. Y., Instructor, U. S. Military Academy, Aug. 24, 1920, to

MAJOR, TEMPORARY, OF FIELD ARTILLERY, MAY 9, 1921.

RETURNED TO GRADE OF CAPTAIN, NOV. 4, 1922.

June 30, 1924; on leave of absence to Aug. 31, 1924; at Fort Sill, Okla., student officer, Advanced Course, Field Artillery School, Sept. 3, 1924, to June 12, 1925, when he was graduated; on leave of absence to June 27, 1925; at Madison Barracks, N. Y., Citizens' Military Training Camp duty, to Sept. 3, 1925; at Ithaca, N. Y., Assistant Professor of Military Science and Tactics, Cornell University, Sept. 4, 1925, to

MAJOR OF FIELD ARTILLERY, NOV. 14, 1926.

July 21, 1929; on leave of absence to Aug. 17, 1929; at Fort Leavenworth, Kans., student officer, Command and General Staff School, Aug. 20, 1929, to —

**5527**... (Born Calif.) ...**DE ROSEY C. CABELL, Jr.***..... (Ap'd Ark.)...**51**
(De Rosey Carroll Cabell, Jr., Born June 5, 1893.)

**Military History:—**

MAJOR OF INFANTRY, NATIONAL ARMY, JULY 30, 1918.

Sailed for France, May 28, 1919; arrived in France, June 3, 1919; returned to United States, Nov., 1919; at Douglas, Ariz., with 1st Cavalry, to

RETURNED TO GRADE OF CAPTAIN, MAR. 18, 1920.

Nov., 1920; at Raritan Arsenal, Metuchen, N. J., Nov., 1920, to

MAJOR, ORDNANCE DEPARTMENT, MAY 9, 1921.

June, 1921; at Watertown Arsenal, Mass., student officer, Ordnance School, to 1923, when he was graduated; Officer in Charge of Foundry and Executive Officer, Laboratory, July 1, 1921, to

RETURNED TO GRADE OF CAPTAIN, NOV. 4, 1922.

MAJOR, ORDNANCE DEPARTMENT, NOV. 21, 1926.

June 19, 1928; at Omaha, Nebr., Ordnance Officer, 7th Corps Area, June 25, 1928, to —

*Son of General DeR. C. Cabell, Class of 1884.

**5528**... (Born N. Y.) .....**R. PARKER KUHN***..... (Ap'd Kans.)...**52**
(Richard Parker Kuhn, Born Apr. 28, 1894.)

**Military History:—**

CAPTAIN OF INFANTRY, MAY 15, 1917.

MAJOR OF INFANTRY, U. S. A., JULY 30, 1918.

RESIGNED, SEPT. 3, 1919.

**Civil History:**—With American International Corporation, 120 Broadway, New York, Sept. 16, 1919, to Sept. 19, 1921; with J. B. Walker and Company, Municipal bond dealers, Sept., 1921, to Feb., 1923; with First National Corporation, May 15, 1923, to — Name of this company through consolidation was changed on Dec. 21, 1929, to the First National Old Colony Corporation.

Address: 100 Broadway, New York City, N. Y.

*Son of Major-General Joseph E. Kuhn, Class of 1885; Grandson of Colonel R. C. Parker, U. S. A.

**5529**...(Born Del.).....**RALPH IRVINE SASSE**.... ....(Additional)...**53**
(Born July 19, 1889.)

**Military History:—**

CAPTAIN OF CAVALRY, JULY 25, 1917.

MAJOR, TANK CORPS, NATIONAL ARMY, JUNE 20, 1918.

At Washington, D. C., in office of Director of Tank Corps, Apr. 26, 1919, to Aug. 5; at Camp Meade, Md., in office of Chief of Tank Corps, Aug. 6, 1919, to

RETURNED TO GRADE OF CAPTAIN, JUNE 30, 1920.

Nov. 6, 1920; at Fort Myer, Va., troop commander and Regimental Adjutant, 3rd Cavalry, Nov. 7, 1920, to

MAJOR OF CAVALRY, MAY 9, 1921.

Jan. 26, 1922; at Fort Riley, Kans., student officer at Cavalry School, Jan. 29, to June 14, 1922, when he was graduated; at Camp Meade, Md., Instructor National Guard and Citizens' Military Training Camp, June 30, to Aug. 26; at Fort Leavenworth, Kans., student officer, Command and Staff Class, Sept. 5, 1922, to

RETURNED TO GRADE OF CAPTAIN, NOV. 4, 1922.

July 10, 1923, when he was graduated as a Distinguished Graduate; at U. S. Military Academy, Instructor in Department of Drawing, Aug. 24, 1923, to June 12, 1924; Assistant Professor of Drawing, June 12, 1924, to

MAJOR OF CAVALRY, NOV. 26, 1926.

June 12, 1927; temporary duty, football, June 12, 1927, to Dec. 15, 1927; at Fort Meade, S. D., commanding 1st Squadron, 4th Cavalry, Dec. 15, 1927, to Aug. 15, 1928; at West Point, N. Y., temporary duty, football, Aug. 15, 1928, to Dec. 5, 1928; at Washington, D. C., Office, Chief of Cavalry, Dec. 5, 1928, to June 1, 1929; temporary duty, football, June 1, 1929 to Jan. 1, 1930; at West Point, N. Y., Head Coach, Football, Jan. 1, 1930, to —

Awarded English Distinguished Service Order.

**5530**...(Born N. C.)....**WILLIAM EWEN SHIPP**.... ...(Ap'd N. C.)...**54**
(Born Nov. 9, 1894.)

**Military History:—**

MAJOR, TEMPORARY, OF INFANTRY, JULY 30, 1918.

At U. S. Military Academy, West Point, N. Y., Instructor in Department of Modern Languages, Aug. 27, to Dec. 5, 1918; at Camp Dix, N. J., unassigned, Dec. 6, 1918, to Feb., 1919; at Harrisburg, Pa., recruiting duty, Feb. to Apr., 1919; at Camp Meade, Md., unassigned and Overseas Replacement Depot, Apr., 1919, to

RETURNED TO GRADE OF CAPTAIN, APR. 30, 1919.

Jan. 14, 1920; en route to Germany and Commanding Officer of troops on U. S. A. Transports "Powhatan" and "Northern Pacific," Jan. 15, to Feb. 10, 1920; at Coblenz, Germany, with replacement depot and Provost Marshal's Department, Feb., to May, 1920; American Graves Registration Service, Quartermaster Corps, in France, May, 1920, to May, 1921;

MAJOR OF CAVALRY, MAY 9, 1921.

at Port of Antwerp, Belgium, American Forces in Germany, Assistant Provost Marshal and rents, requisitions and claims officer, May 11, 1921, to Jan. 31, 1922; en route to United States and on leave of absence, Feb. 1, to Mar., 1922; at Fort Des Moines, Iowa, Post Educational and Recreational Officer, commanding Headquarters Troop, and plans, training and intelligence officer, 14th Cavalry, and Post Publicity Officer, Mar., 1922, to —

RETURNED TO GRADE OF CAPTAIN, NOV. 4, 1922.

Sept. 9, 1923; at Fort Riley, Kans., student officer, Troop Officers and Advanced Courses, Cavalry School, from which latter course he was graduated in June, 1924; on leave of absence and at Fort Ethan Allen, Vt., Citizens' Military Training Camp, June, to Sept. 1, 1924; at Fort Leavenworth, Kans., student officer, Command and General Staff School, Sept. 2, 1924, to June, 1925, when he was graduated; General Staff Corps Eligible List; at Fort D. A. Russell, Wyo., commanding Troop, 13th Cavalry and plans, training and intelligence officer, 13th Cavalry, June, 1925, to July, 1926; at Charlotte, N. C., Executive Officer, 463rd Field Artillery Battalion, Horse, 63rd Cavalry Division, July, 1926, to

MAJOR OF CAVALRY, DEC. 11, 1926.

Jan., 1927; at Washington, D. C., temporary duty in Military Intelligence Division, War Department, and en route to Rome, Jan., to Feb. 18, 1927; at Rome, Italy, Assistant Military Attaché, American Embassy, Feb. 19, 1927, to Dec. 14, 1930; at Fort Riley, Kans., 13th Cavalry, Dec. 15, 1930, to —

Service Medals: Mexican Border Service and Victory Medal.

*Son of the late 1st Lieutenant William Ewen Shipp, 10th Cavalry, Class of 1883; brother of the late Captain Fabius Busbee Shipp, 10th Cavalry.

**5531**...(Born Ohio).....**CARL SMITH DONEY**.....(Ap'd Ohio)...**55**
(Born Apr. 1, 1894.)

**Military History:—**

MAJOR, TEMPORARY, COAST ARTILLERY CORPS, MAY 13, 1919.

At Fort Miley, Calif., Fort Commander, Aug. 17, 1919, to

RETURNED TO GRADE OF CAPTAIN, MAR. 16, 1920.

June 29, 1920; at Milwaukee, Wis., on duty at Fabricated Ship Corporation, July 5, 1920, to Oct., 1920; en route to New York via Great Lakes and St. Lawrence River in command of Army Mine Planter, Oct., to Nov., 1920; with Army Mine Planter Service in New York, to

MAJOR, COAST ARTILLERY CORPS, MAY 9, 1921.

Sept., 1921; at San Diego, Calif., Instructor, California National Guard, Oct., 1921, to

RETURNED TO GRADE OF CAPTAIN, NOV. 4, 1922.

Dec., 1922; at San Francisco, Calif., Instructor, California National Guard, Dec. 21, 1922, to Sept. 22, 1923; en route to Philippine Islands, Sept. 23, 1923, to Oct. 11, 1923; at Fort Mills, P. I., Commanding Officer, U. S. Army Mine Planter "Harrison" Oct. 12, 1923, to Oct. 6, 1925; leave of absence on tour of the world, Oct. 7, 1925, to Mar. 2, 1926; at San Francisco, Calif., Instructor, 250th Coast Artillery, California National Guard, Mar. 3, 1926, to

MAJOR, COAST ARTILLERY CORPS, DEC. 23, 1926.

July 12, 1930; at Fort Monroe, Va., student officer, Advanced Course, Coast Artillery School, Sept. 2, 1930, to —

**5532**...(Born Ky.)...**WILLIAM HIEATT CURETON**.....(Ap'd Ky.)...**56**
(Born Jan. 25, 1895.)

**Military History:—**

CAPTAIN OF FIELD ARTILLERY, MAY 15, 1917.

MAJOR OF FIELD ARTILLERY, NATIONAL ARMY, JULY 3, 1918.

At Neuenahr, Germany, with Army of Occupation, Feb. 24, to Mar. 27, 1919; at Villerupt, France, Assistant G-3, 6th Army Corps, Mar. 27, 1919, to May 10, 1919; at Antwerp, Belgium, Assistant Commandant, Base Section, No. 9, May 11, 1919, to Aug. 1, 1919; en route to United States, Aug. 2, to Aug. 9, 1919; assigned to 2nd Field Artillery, Aug. 12, 1919; at Camp Taylor, Ky., Instructor, Field Artillery Basic School, Sept. 19, 1919, to

RETURNED TO GRADE OF CAPTAIN, SEPT. 19, 1919.

June 30, 1920; at Camp Knox, Ky., Battery commander, 2nd Field Artillery, July 1, 1920, to Oct. 1, 1921; at Camp Knox, Ky., organized and commanded Training Battery, No. 5, Oct. 2, 1921, to

MAJOR OF FIELD ARTILLERY, MAY 9, 1921.

May 19, 1922; at Louisville, Ky., Senior Instructor of Field Artillery, Kentucky National Guard, May 20, 1922, to

RETURNED TO GRADE OF CAPTAIN, NOV. 4, 1922.

Sept. 1, 1925; at Fort Sill, Okla., student officer, Advanced Course, Field Artillery School, 1925, to 1926, when he was graduated; at Fort Leavenworth, Kans., student officer, The Command and General Staff School, 1926, to

MAJOR OF FIELD ARTILLERY, DEC. 25, 1926.

June 19, 1927, when he was graduated as a Distinguished Graduate and placed on General Staff Corps Eligible List; at Fort Leavenworth, Kans., Personnel Adjutant June 19, 1927, to June 18, 1928; Instructor, Command and General Staff School, June 19, 1928, to —

**5533**...(Born Kans.)....**FAY BRINK PRICKETT**.....(Ap'd Kans.)...**57**
(Born Apr. 29, 1893.)

**Military History:—**

MAJOR OF FIELD ARTILLERY, NATIONAL ARMY, JULY 9, 1918.

On march into Germany with Army of Occupation, Nov. 20, to Dec. 17, 1918; at Nohn, Germany, Dec. 17, 1918, to Apr. 7, 1919; at Weibern, Germany, Apr. 7, 1919, to Apr. 15, 1919; at Heppingen, Germany, Apr. 17, to July 12, 1919; at Brest, France, July 14, 1919, to Apr. 16, 1919; en route to United States, July 16, to July 29, 1919; at Camp Dodge, Iowa, Aug. 5, 1919, to Dec. 20, 1919; at Fort Sill, Okla., student officer, Field Artillery School, Battery Commanders' Course, Jan. 4, 1920, to

RETURNED TO GRADE OF CAPTAIN, FEB. 13, 1920.

Dec. 4, 1920, when he was graduated; Instructor, Field Artillery School, Dec. 5, 1920, to

MAJOR OF FIELD ARTILLERY, MAY 9, 1921.

RETURNED TO GRADE OF CAPTAIN, NOV. 4, 1922.

Sept. 14, 1923; student officer, Advanced Course, Field Artillery School, Sept. 15, 1923, to June 15, 1924, when he was graduated; Adjutant, School Troops, Field

Artillery School, June 16, to Sept. 1, 1924; at Princeton, N. J., Reserve Officers' Training Corps, Princeton University, Sept. 5, 1924, to

MAJOR OF FIELD ARTILLERY, DEC. 28, 1926.

Aug. 25, 1928; at Fort Leavenworth, Kans., student officer, Command and General Staff School, Sept. 5, 1928, to June 20, 1930.

**5534**...(Born Kans.).....**CALVIN DE WITT, Jr.**.....(Ap'd Pa.)...**58**
(Born Aug. 25, 1894.)

**Military History:—**

CAPTAIN OF CAVALRY, JULY 25, 1917.

MAJOR, TEMPORARY, OF CAVALRY, JULY 30, 1918.

At Fort Riley, Kans., student officer, Troop Officers' Class, Cavalry School, Sept. 24, 1919, to

RETURNED TO GRADE OF CAPTAIN, SEPT. 25, 1919.

June, 1920, when he was graduated; at Fort Myer, Va., commanding Troop, 3rd Cavalry, to

MAJOR OF CAVALRY, MAY 10, 1921.

Sept. 21, 1921; at New York City, Instructor, 1st Cavalry, New York National Guard, to Aug. 24, 1922; at U. S. Military Academy, Instructor in Departments of Philosophy and of Tactics, Aug. 24, 1922, to

RETURNED TO GRADE OF CAPTAIN, NOV. 4, 1922.

Aug. 25, 1926; at Fort Riley, Kans., student officer, Advanced Class, The Cavalry School, Sept., 1926, to

MAJOR OF CAVALRY, JAN. 19, 1927.

June, 1927, when he was graduated; at Fort Leavenworth, Kans., student officer, Command and General Staff School, Sept., 1927, to June, 1928, when he was graduated; General Staff Corps Eligible List; at Fort Riley, Kans., with 13th Cavalry, commanding 2nd Squadron and Regimental Plans and Training Officer, to Sept. 14, 1929; student officer, Special Advanced Equitation Class, Sept. 15, 1929, to —

**5535**...(Born N. M.).....**JAMES M. CRANE**.....(Ap'd at Large)...**59**
(James Mitchell Crane, Born May 26, 1894.)

**Military History:—**

CAPTAIN OF CAVALRY, JULY 25, 1917.

MAJOR OF INFANTRY, NATIONAL ARMY, JULY 30, 1918.

At U. S. Military Academy, Instructor in Department of Mathematics, Aug. 25, 1918, to Aug. 20, 1919; at Fort Sam Houston, Tex., with 14th Cavalry, Post Adjutant, Sept. to Dec., 1919; at Camp Stotsenburg, P. I., with 9th Cavalry, Feb., 1920, to Mar., 1920;

RETURNED TO GRADE OF CAPTAIN, MAR. 15, 1920.

Aide-de-Camp to the Commanding-General, Philippine Department, Mar., 1920, to

(TRANSFERRED TO FIELD ARTILLERY, JULY 1, 1920.)

MAJOR OF FIELD ARTILLERY, MAY 10, 1921.

Feb., 1922; at Fort Sill, Okla., with 1st Field Artillery, Regimental Executive Officer and Post Adjutant, Mar. to Sept., 1922; student officer, Field Artillery School, Advance Course, Sept., 1922, to

RETURNED TO GRADE OF CAPTAIN, NOV. 4, 1922.

June 15, 1923, when he was graduated; at Madison Barracks, N. Y., with 7th

Field Artillery, battery, battalion and post commander, June 23, 1923, to June 29, 1925; at U. S. Military Academy, Instructor in Department of Tactics, July 1, 1925, to

MAJOR OF FIELD ARTILLERY, JAN. 24, 1927.

July 1, 1929; served with U S. Military Academy, Detachment of Field Artillery, Sept. 1, 1926, to July 1, 1929; at Fort Leavenworth, Kans., student officer, Command and General Staff School, Aug. 23, 1929, to —

**5536**...(Born N. Y.).....**LUCIEN S. S. BERRY***.....(Ap'd at Large)...**60**
(Lucien Samuel Spicer Berry, Born Feb. 14, 1893.)

**Military History:—**

CAPTAIN OF CAVALRY, JULY 25, 1917.

MAJOR, TEMPORARY, OF INFANTRY, JULY 30, 1918.

At Polvo, Tex., Mar. 2, 1920, to

RETURNED TO GRADE OF CAPTAIN, MAR. 10, 1920.

Sept. 15, 1920; at Marfa, Tex., to

MAJOR OF CAVALRY, MAY 10, 1921.

Aug., 1921; at U. S. Military Academy, Instructor in Department of Chemistry, Aug. 24, 1921, to

RETURNED TO GRADE OF CAPTAIN, NOV. 4, 1922.

Jan. 2, 1923; Assistant to Ordnance Officer and Instructor in Department of Tactics, Jan. 2, to Mar. 8, 1923; at Fort Riley, Kans., with 9th Cavalry, to 1924; student officer, Field Officers' Course, The Cavalry School, 1924 to 1925, when he was graduated; at Fort Leavenworth, Kans., student officer, Command and General Staff School, 1925, to 1926, when he was graduated; at U. S. Disciplinary Barracks, July, 1926, to

MAJOR OF CAVALRY, FEB. 1, 1927.

Apr., 1929; at Fort McDowell, Calif., Depot Adjutant, Apr., 1929, to —

*Son of Brigadier-General Lucien G. Berry, Class of 1886.

**5537**...(Born Miss.).....**JOHN A. STREET†**.....(Ap'd Miss.)...**61**

**5538**...(Born Ariz.).....**VICTOR W. B. WALES**.....(Ap'd Ariz.)...**62**
(Victor William Beck Wales, Born Dec. 12, 1891.)

**Military History:—**

CAPTAIN OF CAVALRY, JULY 26, 1917.

MAJOR OF INFANTRY, NATIONAL ARMY, JULY 30, 1918.

At U. S. Military Academy, Instructor in Department of Drawing, Sept. 24, 1918, to Aug. 20, 1919; on leave of absence to Oct. 9, 1919; at McAllen, Tex., commanding troop, 4th Cavalry, Oct. 9, 1919, to

RETURNED TO GRADE OF CAPTAIN, JAN. 17, 1920.

May 16, 1920; at Mercedes, Tex., with 4th Cavalry, May 16, 1920, to June 28, 1920; at Fort Bliss, Tex., with 7th Cavalry, June 28, 1920, to

MAJOR, TEMPORARY, OF CAVALRY, MAY 11, 1921.

RETURNED TO GRADE OF CAPTAIN, NOV. 4, 1922.

Nov. 24, 1922; (Regimental Adjutant, June 30, 1920, to Dec. 6, 1921; Post Recruiting Officer to Feb. 26, 1922; commanding Special Troops, 1st Cavalry Division, to Nov. 24, 1922); on leave of absence and en route to the Philippine Islands, Nov. 25, 1922, to Jan. 10, 1923; at Camp Stotsenburg, P. I., commanding the 1st Squadron, 26th Cavalry to Apr. 4, 1923; troop duty to Dec. 27, 1923; commanding

Squadron, to Mar. 10, 1924, and with troop to Nov. 15, 1924; en route to the United States and on leave of absence to Mar. 11, 1925; at Fort Huachuca, Ariz., with 10th Cavalry, Mar. 14, 1925, to (commanding 1st Squadron, from Sept. 15, 1926)

MAJOR OF CAVALRY, FEB. 15, 1927.

May 22, 1927; at Fort Des Moines, Iowa, and Camp Perry, Ohio, with the Cavalry Rifle Team, May 23, 1927, to Sept. 18, 1927; at Fort Riley, Kans., student officer, Advanced Class, Cavalry School, Sept. 22, 1927, to June 14, 1928, when he was graduated, and departed on leave of absence; at Fort Leavenworth, Kans., student officer, Command and General Staff School, Aug. 22, 1928, to June 21, 1929, when he was graduated; at Fort Riley, Kans., and Camp Perry, Ohio, with the Cavalry Rifle Team, June 24, to Sept. 15, 1929; at Louisville, Ky., with the 64th Cavalry Division, Sept. 17, 1929, to —

**5539**...(Born Pa.).....**SIDNEY HERKNESS**†.....(Ap'd Pa.)...**63**
(Born Apr. 23, 1891.)

**Military History:—**

CAPTAIN OF INFANTRY, MAY 15, 1917.

MAJOR OF INFANTRY, U. S. A., JULY 30, 1918.

RESIGNED, SEPT. 27, 1919.

**Civil History:**—With Guaranty Trust Co. of New York to spring of 1920; thereafter at Philadelphia, Pa., in fire insurance business.

DIED, FEB. 18, 1921, AT MEADOWBROOK, PA.: AGED 29.

Portrait and obituary in Annual Report, Association of Graduates, for 1921.

**5540**...(Born Ill.)....**WILLIAM EARL CHAMBERS**....(Ap'd Wash.)...**64**
(Born Feb. 9, 1892.)

**Military History:—**

MAJOR, TEMPORARY, OF INFANTRY, JULY 30, 1918.

At Brest, France, Assistant Base Quartermaster, Base Section, No. 5, Sept. 1, to Oct. 15, 1919; at Amiens, Oct. 17, 1919, to Dec. 6, 1919; en route to United States, Dec. 7, 1919, to Dec. 21, 1919; at Camp Gordon, Ga., with 6th Infantry, and recruiting in various places in IV Corps Area, Jan. 10, 1920, to

RETURNED TO GRADE OF CAPTAIN, JUNE 30, 1920.

Oct. 15, 1920; at Camp Benning, Ga., Instructor Infantry School, Oct. 16, 1920, to

MAJOR OF INFANTRY, MAY 11, 1921.

Sept. 13, 1921; student officer, Field Officers' Course, Infantry School, Sept. 14, 1921, to May 27, 1922, when he was graduated; at Camp McClellan, Ala., temporary duty, July 1, 1922, to Aug. 1, 1922; en route to Hawaii, Aug. 2, 1922, to Nov. 4, 1922;

RETURNED TO GRADE OF CAPTAIN, NOV. 4, 1922.

at Schofield Barracks, T. H., commanding 2nd Battalion, 27th Infantry, Nov. 6, 1922, to June 19, 1923; at Fort Shafter, T. H., Assistant to Assistant Chief of Staff, G-3, Headquarters Hawaiian Department, June 20, 1923, to May 23, 1925; en route to United States and on leave of absence May 23, 1925, to Aug. 20, 1925; at Fort Leavenworth, Kans., student officer, Command and General Staff School, Aug. 20, 1925, to June 18, 1926, when he was graduated as a Distinguished Graduate; General Staff Corps Eligible List; at Ithaca, N. Y., duty with Infantry Unit, Reserve Officers' Training Corps, Cornell University, Aug. 9, 1926, to

MAJOR OF INFANTRY, MAR. 8, 1927.

July 29, 1929; at Fort Leavenworth, Kans., Instructor, The Command and General Staff School, July 29, 1929, to —

**5541**...(Born N. J.).....**JOSEPH M. TULLY**..... ....(Ap'd N. J.)...**65**
(Joseph Merit Tully, Born Oct. 4, 1893.)

**Military History:—**

CAPTAIN OF CAVALRY, JULY 27, 1917.

MAJOR, TEMPORARY, OF CAVALRY, JULY 30, 1918.

At U. S. Military Academy, for various periods Instructor in Departments of Chemistry, of Law and of Mathematics, Sept. 3, 1918, to

RETURNED TO GRADE OF CAPTAIN, AUG. 20, 1919.

MAJOR OF CAVALRY, JUNE 18, 1921.

Aug. 23, 1922; at Fort Riley, Kans., student officer, Troop Officers' Class, The Cavalry School, Sept. 1, 1922, to

RETURNED TO GRADE OF CAPTAIN, NOV. 4, 1922.

June 15, 1923, when he was graduated; at Fort Clark, Tex., commanding 1st Squadron, 5th Cavalry, July 15, 1923, to July 15, 1925; at Fort Leavenworth, Kans., student officer, Command and General Staff School, Sept. 1, 1925, to June 18, 1926, when he was graduated; General Staff Corps Eligible List; at Fort Clark, Tex., commanding 1st Squadron, 5th Cavalry, Aug. 1, 1926, to

MAJOR OF CAVALRY, MAR. 9, 1927.

June 15, 1927; at Fort Leavenworth, Kans., Instructor, Command and General Staff School, July 1, 1927, to July 1, 1928; arrived Philippine Islands, Oct. 21, 1928; at Fort Stotsenburg, P. I., with 26th Cavalry, to —

**5542**...(Born Md.).....**JAMES DE B. WALBACH**... ....(Ap'd Md.)...**66**
(James de Barth Walbach, Born Aug. 20, 1893.)

**Military History:—**

CAPTAIN, COAST ARTILLERY CORPS, OCT. 12, 1917.

At U. S. Military Academy, Instructor in Department of Tactics, Aug. 31, 1918, to June 19, 1919; en route to France, June 20, 1919, to June 27, 1919; in France, June 28, 1919, to Aug. 17, 1919; en route to United States, Aug. 18, 1919, to Aug. 27, 1919; at U. S. Military Academy, Instructor, Modern Languages, Aug. 28, 1919, to Sept. 24, 1919; at Fort Hancock, N. J., commanding company, Sept. 28, 1919, to May 17, 1920; en route to Panama, May 18, 1920, to May 27, 1920; at Fort Randolph, Canal Zone, Commanding company, May 28, 1920, to

(DETAILED TO ORDNANCE DEPARTMENT, SEPT. 25, 1920.)

Nov. 21, 1920; at Panama Ordnance Depot, Canal Zone, commanding company and Panama Canal Division Ordnance Officer, Nov. 22, 1920, to

(RELIEVED FROM ORDNANCE DEPARTMENT, JUNE 18, 1921.)

MAJOR, COAST ARTILLERY CORPS, JUNE 19, 1921.

Jan. 31, 1922; at Fort Amador, Canal Zone, Commanding Anti-aircraft Defenses of the Panama Canal, Feb. 1, 1922, to

RETURNED TO GRADE OF CAPTAIN, DEC. 18, 1922.

Jan. 1, 1923; at Fort Randolph, Canal Zone, commanding Atlantic Anti-aircraft Defenses, Jan. 2, 1923, to May 26, 1923; en route to U. S., May 27, 1923, to June 4, 1923; at Fort Eustis, Va., commanding Battery 51st Coast Artillery and 1st Sound Ranging Battery, July 5, 1923, to (detached service at Edgewood Arsenal, Md., student officer at Chemical Warfare School, Feb. 28, 1925, to May 9, 1925, when he was graduated; detached service at Fort Monroe, Va., student officer, Coast Artillery School, Advanced Course, Jan. 11, 1926, to June 11, 1926, when he was graduated); July 7, 1926; at Fort Leavenworth, Kans., student officer, Command and General Staff School, Sept. 2, 1926, to

MAJOR, COAST ARTILLERY CORPS, MAR. 11, 1927.

June 11, 1927, when he was graduated; General Staff Corps Eligible List; at Roanoke, Va., Instructor, 246th Coast Artillery (HD), Virginia National Guard, July 21, 1927, to —

**5543**...(Born Ind.)....**WARNER WILLIAM CARR**.. .....(Ap'd Ind.)...**67**
(Born Nov. 6, 1889.)

**Military History:—**

DISTINGUISHED SERVICE CROSS.

MAJOR, TEMPORARY, OF INFANTRY, JULY 30, 1918.

In Office of Adjutant-General, American Expeditionary Forces, Mar. 12, 1919, to

RETURNED TO GRADE OF CAPTAIN, JUNE 30, 1920.

July 1, 1920; at Washington, D. C., Badge and Medal Section, to Apr. 20, 1921; at Bloomington, Ind., Assistant Professor of Military Science and Tactics, Indiana University, to

MAJOR OF INFANTRY, JUNE 21, 1921.

RETURNED TO GRADE OF CAPTAIN, NOV. 4, 1922.

Sept. 1, 1924; at Fort Sam Houston, Tex., with 9th Infantry, to Sept. 1, 1926; at Fort Benning, Ga., student officer, Infantry School, Advanced Class, to

MAJOR OF INFANTRY, MAR. 13, 1927.

June 1, 1927, when he was graduated; at Fort Leavenworth, Kans., student officer, Command and General Staff School, to July 15, 1928, when he was graduated; General Staff Corps Eligible List; at the Presidio of San Francisco, Calif., with 30th Infantry, to Sept. 28, 1928; at Manila, P. I., with 31st Infantry, in command of battalion, Oct. 21, 1928, to Aug. 30, 1930; leave and en route to join Headquarters 84th Division, Indianapolis, Ind., to Nov. 26, 1930.

Awarded Silver Star Citation.

Decorations: Croix de Guerre, with palm and bronze star, France; Croce di Guerra, Italy; La Solidaridad, 3rd Class, Panama.

**5544**...(Born Tex.).....**PETTUS H. HEMPHILL**.....(Ap'd Tex.)...**68**
(Pettus Harvey Hemphill, Born Aug. 7, 1892.)

**Military History:—**

CAPTAIN OF CAVALRY, JULY 27, 1917.

MAJOR, TEMPORARY, OF FIELD ARTILLERY, JULY 30, 1918.

At Cincinnati, Ohio, on recruiting service, to July, 1919; (attended lectures on Army Insurance at Chicago, Ill., during May, 1919); at Fort Ringgold, Tex., with 4th Cavalry, July, 1919;

RETURNED TO GRADE OF CAPTAIN, AUG. 19, 1919.

at Fort Bliss, Tex., at Machine Gun School, to Feb., 1920, when he was graduated; Regimental Adjutant, Personnel Adjutant, and various staff positions, Apr. to Oct., 1920.

HONORABLY DISCHARGED, DEC. 6, 1920;

ACT OF JUNE 4, 1920.

**Civil History:**—Various Engineering jobs in Texas; Vice President, Chief Engineer Alamo Concrete Pipe Company, San Antonio, Tex., to —

Address: 319 Carleton Ave., San Antonio, Tex.

**5545**...(Born Ohio).....**HUGH MITCHELL**.....(Ap'd Ohio)...**69**
(Born Aug. 5, 1890.)

**Military History:—**

CAPTAIN OF CAVALRY, JULY 27, 1917.

(TRANSFERRED TO SIGNAL CORPS, OCT. 27, 1917.)

MAJOR, TEMPORARY, SIGNAL CORPS, JULY 30, 1918.

At U. S. Military Academy, for various periods Instructor in Departments of Chemistry, of Tactics and of English and History, Sept. 10, 1918, to

RETURNED TO GRADE OF CAPTAIN, AUG. 25, 1919.

MAJOR, SIGNAL CORPS, JULY 1, 1921.

Aug. 24, 1922; at Camp Alfred Vail, N. J., student officer, Army Signal School, Sept. 7, 1922, to

RETURNED TO GRADE OF CAPTAIN, NOV. 4, 1922.

June 15, 1923, when he was graduated; at New Haven, Conn., student officer, Sheffield Scientific Institute, Yale University, Aug. 8, 1923, to June 18, 1924, when he was graduated with a degree of M.S.; at Washington, D. C., Office, Assistant Secretary of War, Industrial War Plans, Aug. 30, 1924, to Mar. 1, 1926; en route to Hawaiian Department, Mar. 12, 1926, to May 14, 1926; at Fort Shafter, T. H., Department Telephone Officer, and Executive Officer, Department Signal Officer to

MAJOR, SIGNAL CORPS, MAR. 14, 1927.

May 14, 1927; at Schofield Barracks, T. H., Division Signal Officer, to May 7, 1929; at Wright Field, Ohio, Officer in Charge, Signal Corps Aircraft Laboratory, Aug. 1, 1930, to —

**5546**...(Born Wash.)...**ROBERT LE G. WALSH**.....(Ap'd Ill.)...**70**
(Robert Le Grow Walsh, Born July 25, 1894.)

**Military History:—**

MAJOR, TEMPORARY, OF CAVALRY, JULY 30, 1918.

At Washington, D. C., with Division of Military Aeronautics, Mar. 6, 1919, to Mar., 1920;

RETURNED TO GRADE OF CAPTAIN, MAR. 15, 1920.

at Mather Field, Sacramento, Calif., Mar., 1920, to

(TRANSFERRED TO AIR SERVICE, JULY 1, 1920.)

MAJOR, AIR SERVICE, JULY 1, 1921.

July, 1921; at Dayton, Ohio, student officer, Air Corps Engineering School, July, 1921, to July, 1922; at Bolling Field, Washington, D. C., Engineering Officer, July, 1922, to

RETURNED TO GRADE OF CAPTAIN, NOV. 4, 1922.

Jan., 1924; at Washington, D. C., Office, Chief of Air Corps as Engineering Division Representative in Washington and later as Chief of Information Division of Office, Chief of Air Corps, and as Assistant Military Aides to the White House, Jan., 1924, to

MAJOR, AIR SERVICE, MAR. 19, 1927.

Sept., 1927; at Langley Field, Va., student officer, Air Corps Tactical School, Sept., 1927, to Sept., 1928, when he was graduated; rated Airplane Pilot; at Fort Leavenworth, Kans., student officer, Command and General Staff School, Sept., 1928, to June, 1929, when he was graduated; at Paris, France, and Madrid, Spain, Assistant Military Attaché for Air, American Embassy, June, 1929, to —

**5547**...(Born Tex.).....**RICHARD MAR LEVY**.....(Ap'd Tex.)...**71**
(Born Dec. 22, 1891.)

**Military History:—**

CAPTAIN, COAST ARTILLERY CORPS, OCT. 12, 1917.

MAJOR, TEMPORARY, COAST ARTILLERY CORPS, OCT. 11, 1918.

At Forwarding Camp, American Embarkation Center, Le Mans, France, Jan. 13 to May 30, 1919; returned to U. S. June 19; at Plattsburg, N. Y., in General Hospital, June 26 to Aug. 18; at Fort Hamilton, N. Y., and at Camp Jackson, S. C., commanding 3rd Battalion, 51st Artillery, Aug. 20, 1919, to June 3, 1920;

RETURNED TO GRADE OF CAPTAIN, JUNE 30, 1920.

at U. S. Military Academy, Instructor in Department of Modern Languages, Aug. 24, 1920, to

MAJOR, COAST ARTILLERY CORPS, JULY 1, 1921.

RETURNED TO GRADE OF CAPTAIN, NOV. 4, 1922.

June 30, 1924; at Fort Kamehameha, Hawaii, commanding battery, 41st Coast Artillery, Aug. 8, 1924, to Jan. 6, 1927; assigned to Headquarters Battery, Jan. 7 to Mar. 2, 1927; en route to U. S. and on leave of absence to

MAJOR, COAST ARTILLERY CORPS, MAR. 20, 1927.

Aug. 8, 1927; at U. S. Military Academy, Instructor in Department of Modern Languages, Aug. 8, 1927, to Jan. 2, 1928; Assistant Professor of French, U. S. Military Academy, Jan. 3, 1928, to —

**5548**... (Born Ark.) .....**THOMAS L. MARTIN**..... ...(Ap'd Tenn.)...**72**
(Thomas Lyle Martin, Born May 18, 1891.)

**Military History:—**

MAJOR, TEMPORARY, OF INFANTRY, JULY 30, 1918.

At Camp Benning, Ga., Instructor, Machine Gun Department, Infantry School, Dec. 31, 1919, to

RETURNED TO GRADE OF CAPTAIN, FEB. 11, 1920.

MAJOR OF INFANTRY, JULY 2, 1921.

Sept., 1921; at Fort Riley, Kans., student officer, Cavalry School, Sept., 1921, to June, 1922; at Camp McClellan, Ala., Assistant G-3, Citizens' Military Training Camp and Officers' Reserve Corps Camp, June, 1922, to Aug., 1922; at Camp Benning, Ga., Instructor, Department of General Instruction, The Infantry School, Sept., 1922, to

RETURNED TO GRADE OF CAPTAIN, NOV. 4, 1922.

June, 1923; at Camp McClellan, Ala., Instructor, Citizens' Military Training Camp, and Officers' Reserve Corps Camp, July, 1923, to Aug., 1923; at Camp Benning, Ga., commanding Company, 29th Infantry and Instructor, Department of General Instruction, The Infantry School, Sept., 1923, to Aug., 1924; commanding Company, 24th Infantry and Instructor Department of General Instruction, The Infantry School, Sept., 1924, to Aug., 1925; student officer, Advanced Course, The Infantry School, Sept., 1925, to June, 1926; at Fort Leavenworth, Kans., student officer, Command and General Staff School, Aug., 1926, to

MAJOR OF INFANTRY, APR. 1, 1927.

June, 1927, when he was graduated; General Staff Corps Eligible List; at Camp Knox, Ky., Instructor 37th and 38th Divisions, National Guard, July, 1927, to Aug., 1927; leave of absence and en route to Hawaiian Department, Sept., 1927, to Nov. 7, 1927; at Schofield Barracks, T. H., commanding 2nd Battalion, 21st Infantry, Nov. 8, 1927, to Mar. 31, 1928; Executive Officer and Adjutant, 21st Brigade, Apr. 1, 1928, to Jan. 31, 1929; at Fort Shafter, T. H., Assistant G-3, Hawaiian Department, Feb. 1, 1929, to Aug. 20, 1930; at Fort Riley, Kans., Infantry Instructor, The Cavalry School, to —

**5549**..(Born N. Y.)....**GEOFFREY P. BALDWIN***.....(Ap'd Mich.)...**73**
(Geoffrey Prescott Baldwin, Born May 10, 1892.)

**Military History:—**

DISTINGUISHED SERVICE CROSS.

MAJOR, TEMPORARY, OF INFANTRY, JULY 30, 1918.

On duty at Headquarters, Port of Embarkation, Hoboken, N. J., Dec. 2, 1918, to

RETURNED TO GRADE OF CAPTAIN, MAY 10, 1920.

May 22, 1920; Transport Quartermaster, U. S. Army Transport "Northern Pacific" to Nov. 5, 1920; at Fort Benning, Ga., Instructor, The Infantry School, Nov. 6, 1920, to June 15, 1921; student officer, Field Officers' Course, June 16, 1921, to

MAJOR OF INFANTRY, JULY 3, 1921.

May 27, 1922, when he was graduated; at Camp Custer, Mich., headquarters, summer training camps, June 1, 1922, to Aug. 30, 1922; en route to the Hawaiian Department, Aug. 31, 1922, to

RETURNED TO GRADE OF CAPTAIN, NOV. 4, 1922.

Nov. 5, 1922; at Schofield Barracks, T. H., commanding battalion of 35th Infantry, Nov. 6, 1922, to May 15, 1923; Regimental Plans and Training Officer, to Aug. 12, 1924; at Honolulu, T. H., Assistant to G-4, Headquarters Hawaiian Department, Aug. 13, 1924, to June 24, 1925; en route to the United States and on leave of absence June 26, 1925, to Aug. 26, 1925; at Fort Leavenworth, Kans., student officer, The Command and General Staff School, Aug. 27, 1925, to June 18, 1926, when he was graduated as a Distinguished Graduate; General Staff Corps Eligible List; at Portland Harbor, Me., commanding battalion, 5th Infantry, July 2, 1926, to

MAJOR OF INFANTRY, APR. 9, 1927.

July 31, 1927; at Washington, D. C., student officer, at The Army War College, Aug. 15, 1927, to June 30, 1928, when he was graduated; assigned to the War Department General Staff and to duty in G-1 Division, July 1, 1928, to —

*Son of Lieutenant-Colonel John A. Baldwin, 16th Infantry, of Indian and Spanish War Record.

**5550**...(Born Colo.).....**JOHN B. BENNET**.....(Ap'd at Large)...**74**
(John Bennington Bennet, Born July 11, 1892.)

**Military History:—**

CAPTAIN OF INFANTRY, MAY 15, 1917.

MAJOR, TEMPORARY, OF INFANTRY, JULY 30, 1918.

At Fort Snelling, Minn., with 49th Infantry, Jan. 6, to

RETURNED TO GRADE OF CAPTAIN, MAY 4, 1920.

Oct. 2, 1920; at Infantry School, Fort Benning, Ga., Nov. 1, 1920, to June 30, 1921; at Fort Snelling, Minn., with Civilian Military Training Camp, July 5 to

MAJOR OF INFANTRY, JULY 14, 1921.

Aug. 19, 1921; at U. S. Military Academy, Instructor in Department of Chemistry, Aug. 24, 1921, to

RETURNED TO GRADE OF CAPTAIN, NOV. 4, 1922.

Jan. 1, 1923; at Plattsburg Barracks, N. Y., with 26th Infantry, to Sept., 1923; at Camp Meade, Md., student officer at Tank School, Sept. 15, 1923, to Feb. 16, 1924, and on duty at School Headquarters to Apr. 30, 1924.

RESIGNED, APR. 30, 1924.

**Civil History:**—At Tampa, Fla., Stocks, Bonds, Real Estate and Investments to —

Address: 4504 Culbreath Avenue, Tampa, Fla.

**5551**...(Born Mich.).....**WEIR RICHE†**..... ...(Ap'd Mich.)...**75**

**5552**...(Born Wash.)...**CLARENCE S. MAULSBY**... ...(Ap'd Wash.)...**76**
(Clarence Scott Maulsby, Born Mar. 22, 1893.)

**Military History:—**

CAPTAIN OF CAVALRY, JULY 28, 1917.

MAJOR, TEMPORARY, OF FIELD ARTILLERY, JULY 30, 1918.

At Fort Sill, Okla., Instructor at Field Artillery School, Nov. 22, 1918, to Feb. 1, 1919, and with battalion and battery, Feb. 1 to

RETURNED TO GRADE OF CAPTAIN, MAR. 31, 1919.

May 30, 1919; in France on special duty, June 24, to Aug. 22, 1919; at Coblenz, Germany, on quartermaster duty, Aug. 24, 1919, to June 3, 1920; at St. Louis, Mo., and at Boston, Mass., on special athletic duty, June 19, to July 22, 1920; at Fort Ethan Allen, Vt., with troop, July 23, 1920, to

MAJOR OF CAVALRY, JULY 15, 1921.

Aug. 10, 1921; at U. S. Military Academy, Instructor in Department of Law, Aug. 24, 1921, to Aug. 24, 1922; at Camp Dix, N. J., on special duty, to Dec. 15, 1922.

HONORABLY DISCHARGED, DEC. 15, 1922,

ACT OF JUNE 30, 1922.

**Civil History:**—Engineer and Contractor, with Westchester Racing Association, Belmont Park, 1925-27; with Maxwell Brothers, Inc., Hempstead, 1928-29.

Address: Office of Superintendent, Belmont Park, Elmont, N. Y.

**5553**...(Born Mass.)...**KENNETH M. HALPINE**... .(Ap'd at Large)...**77**
(Kenneth Macomb Halpine, Born Dec. 26, 1891.)

**Military History:—**

MAJOR, TEMPORARY, OF INFANTRY, JULY 30, 1918.

At Fayetteville, Ark., Professor of Military Science and Tactics, at the University of Arkansas, Feb. 19, 1919, to

RETURNED TO GRADE OF CAPTAIN, JAN. 23, 1920.

MAJOR OF INFANTRY, JULY 17, 1921.

RETURNED TO GRADE OF CAPTAIN, NOV. 4, 1922.

July 1, 1923; at Schofield Barracks, T. H., with 35th Infantry, July 20, 1923, to June 20, 1926; at Fort Benning, Ga., student officer, Advanced Course, Infantry School, 1926, to 1927, when he was graduated;

MAJOR OF INFANTRY, APR. 23, 1927.

at Fort Leavenworth, Kans., student officer, Command and General Staff School, 1927, to 1928, when he was graduated; General Staff Corps Eligible List; at Fort Brady, Mich., Commanding Officer, July 20, 1928, to Nov. 1, 1929; Commanding Officer, 3rd Battalion, 2nd Infantry, Nov. 1, 1929 to Apr. 1, 1930; at New York City, N. Y., duty with Pilgrimage War Mothers and Widows, Apr. 15, 1930, to Oct. 5, 1930; at Rutland, Vt., duty with Organized Reserves, 97th Division, Oct. 5, 1930, to —

**5554**...(Born Conn.)....**GEORGE S. ANDREW**..... .(Ap'd at Large)...**78**
(George Sidney Andrew, Born Jan. 21, 1892.)

**Military History:—**

CAPTAIN OF CAVALRY, JULY 28, 1917.

MAJOR, TEMPORARY, OF CAVALRY, JULY 30, 1918.

At Lerouville, France, Commandant of Educational Center of 2nd Army and Advance Section, Service of Supply, Mar. 14, to May 7, 1919; at Neufchâteau, France, Assistant G-4, Advanced Section, Service of Supply, May 15, to June 12; en route to U. S. to June 27; at Washington, D. C., duty, with Personnel Section, General Staff, War Department, Aug. 8, to Dec. 30; at Fort D. A. Russell, Wyo., with 15th Cavalry, Jan. 1, 1920, to

RETURNED TO GRADE OF CAPTAIN, JUNE 30, 1920.

MAJOR OF CAVALRY, JULY 21, 1921.

Sept. 8, 1921; at Fort Riley, Kans., student officer, Troop Officers' Course, Cavalry School, Sept. 9, 1921, to June 10, 1922 when he was graduated; at Providence, R. I., Instructor of Cavalry, National Guard of R. I., June 13, 1922, to

RETURNED TO GRADE OF CAPTAIN, NOV. 4, 1922.

Aug. 25, 1925; at U. S. Military Academy, Personnel and Assistant to Post Adjutant, Aug. 25, 1925, to

MAJOR OF CAVALRY, APR. 26, 1927.

Aug. 29, 1929; at Fort Leavenworth, Kans., student officer, The Command and General Staff School, Aug. 29, 1929, to —

**5555**...(Born Mass.)...**ROLAND PAGET SHUGG**... ...(Ap'd Mass.)...**79**
(Born Nov. 8, 1893.)

**Military History:—**

MAJOR OF FIELD ARTILLERY, NATIONAL ARMY, JULY 3, 1918.

At Camp Zachary Taylor, Ky., Sept. 28, 1919, to Nov., 1919; at Fort Sill, Okla., student officer, Field Artillery School, Battery Commanders' Course, Jan., 1920, to

RETURNED TO GRADE OF CAPTAIN, FEB. 13, 1920.

Dec., 1920; Instructor, Field Artillery School, Jan., 1921, to

MAJOR OF FIELD ARTILLERY, JULY 20, 1921.

June, 1922; at Cambridge, Mass., student officer, Massachusetts Institute of Technology, (automotive engineering), Sept., 1922, to

RETURNED TO GRADE OF CAPTAIN, NOV. 4, 1922.

July, 1923; at Fort Benning Ga., Battery Commander, 83rd Field Artillery, July, 1923, to Nov., 1924; at Fort Bragg, N. C., Member Field Artillery Board, Nov., 1924, to

MAJOR OF FIELD ARTILLERY, MAY 8, 1927.

1928; at Fort Sill, Okla., student officer, Field Officers' Course, Sept., 1928, to June, 1929, when he was graduated; at Fort Leavenworth, Kans., student officer, Command and General Staff School, Sept., 1929, to —

**5556**...(Born N. C.).....**WILLIAM R. WILSON**.... ...(Ap'd N. C.)...**80**
(William Rosser Wilson, Born Feb. 28, 1891.)

**Military History:—**

CAPTAIN OF INFANTRY, MAY 15, 1917.

CAPTAIN, U. S. A., RETIRED, AUG. 7, 1918,

FOR DISABILITY CONTRACTED IN LINE OF DUTY.

MAJOR OF INFANTRY, U. S. A., SEPT. 26, 1918.

At 155th Depot Brigade Training Center, Camp Lee, Feb. 3, 1919, to Mar. 2, 1919;

HONORABLY DISCHARGED AS MAJOR, U. S. A., ONLY, MAR. 2, 1919.

at Fort Slocum, N. Y., recruit depot, Oct. 10, 1919, to Apr. 5, 1920; at San Francisco, Calif., active duty with San Francisco High Schools, to Aug. 23, 1920; at Los Angeles, Calif., at Los Angeles High Schools, on active duty with Manual Arts High School.

MAJOR, U. S. A., RETIRED, JUNE 21, 1930.

ACT OF JUNE 21, 1930.

**5557**...(Born P. I.)..**RAFAEL LARROSA GARCIA**.....(Ap'd P. I.)...**81**
(Born Feb. 4, 1892.)

Entered the Academy and was graduated as Rafael Garcia y Larrosa; name changed as above by authority War Department order of June 22, 1922.

**Military History:—**

FIRST LIEUTENANT, 4TH PHILIPPINE INFANTRY, PROVISIONAL, APR. 2, 1918.

At Fort Mills, Corregidor, P. I., to Sept. 13, 1918; with 1st Division, Philippine Guard, to Feb. 26, 1919; Major of Infantry of the Federalized Division, Philippine Guard, Nov. 20, to Dec. 19, 1918; at Fort Mills, P. I., Feb. 26, 1919, to June 2, 1919; at Tacloban, Leyte, P. I., on recruiting duty to Sept. 17, 1919; at Fort Mills, P. I., Education and Recreation Officer, to

CAPTAIN, 62ND INFANTRY, JULY 1, 1920.

Sept. 28, 1921; at Fort William McKinley, P. I., Post Ordnance Officer, Athletic Officer, Range Officer and Post School Officer to June 7, 1924; at Manila, P. I., as Assistant Professor, Department of Military Science and Tactics, National University to Jan. 15, 1927; at Fort William McKinley, P. I., as Summary Court Officer, Barrio Officer and President of Board of Officers for Examination of Reserve Officers, to

MAJOR, 45TH INFANTRY, MAY 13, 1927.

June 22, 1929; en route to Fort Benning, Ga., to Sept. 6, 1929; at Fort Benning, Ga., student officer, Advanced Officers' Course, The Infantry School, to June 11, 1930; at Edgewood Arsenal, Md., student officer, Field Officers' Class, The Chemical Warfare School, to Aug. 1, 1930; at Camp George G. Meade, Md., member Field Officers' Class, The Tank School, to Aug. 15, 1930; at Fort Monmouth, N. J., student officer, The Communication Officers' Class, The Signal School, to —

**5558**...(Born S. C.)...**ELLICOTT H. FREELAND**.. ....(Additional)...**82**
(Ellicott Hewes Freeland, Born Nov. 7, 1887.)

**Military History:—**

MAJOR, TEMPORARY, COAST ARTILLERY CORPS, NOV. 2, 1918.

At Fort Monroe, Va., in charge of Movement of Troops through Coast Artillery Training Center, Dec. 4, 1918, to Jan. 31, 1919; Instructor at Coast Artillery School, Feb. 1, 1919, to Dec., 1919; at Camp Eustis, Va., Staff of Camp Commander, Jan., 1920, to Feb., 1920; at Fort Strong, Mass., Director of Non-Commissioned Officers' School, N. E. Department, Feb., 1920, to

RETURNED TO GRADE OF CAPTAIN, APR. 15, 1920.

June, 1920; at Washington, D. C., Recruiting Division, Adjutant-General's Office, June, 1920, to Oct., 1920; at Jacksonville, Fla., Recruiting duty, Oct., 1920, to Mar., 1921; at Fort McPherson, Ga., Headquarters, 4th Corps Area, Officer in Charge Citizens' Military Training Camp, for Corps Mar., 1921, to Sept., 1921; at Fort Monroe, Va., student officer, Battery Officers' Course, Coast Artillery School, Sept., 1921, to July, 1922, when he was graduated; at Jacksonville, Fla., duty with Organized Reserves, July, 1922, to Apr., 1923; en route to Hawaii, May, 1923; at Fort Shafter, T. H., Plans and Training Officer, 64th Coast Artillery, June, 1923, to May, 1924; at Fort DeRussy, Hawaii, Commandant, Hawaiian Coast Artillery District School, June, 1924, to Jan., 1925; Headquarters, Hawaiian Separate Coast Artillery Brigade Staff Officer, Assistant G-3, Jan., 1925, to July, 1925; at Fort DeRussy,

Hawaii, Commandant, Hawaiian Coast Artillery District School, July, 1925, to Apr., 1927; en route to United States, Apr., 1927; at Fort Monroe, Va., student officer, Advanced Course, Coast Artillery School, to

MAJOR, COAST ARTILLERY CORPS, MAY 14, 1927.

June, 1928, when he was graduated; at Fort Leavenworth, Kans., student officer, Command and General Staff School, Sept., 1928, to June, 1929, when he was graduated; at Columbia, S. C., with Organized Reserves, July, 1929, to —

**5559**...(Born Calif.)....**R. POTTER CAMPBELL**.....(Ap'd Calif.)...**83**
(Raymond Potter Campbell, Born Mar. 12, 1892.)

**Military History:—**

CAPTAIN OF INFANTRY, MAY 15, 1917.

MAJOR OF INFANTRY, U. S. A., JULY 30, 1918.

RETURNED TO GRADE OF CAPTAIN, MAY 10, 1920.

RESIGNED, MAY 31, 1920.

MAJOR, M. I., O. R. C., MAY 31, 1920.

LIEUTENANT-COLONEL, M. I., O. R. C., JUNE 9, 1922.

**Civil History:**—Industrial Relations Engineer, May 31, 1920, to Jan., 1921; Salesman and Sales Manager, Jan., 1921, to Feb., 1923; President and Director, Campbell, Stenzel and Peterson, Inc., Feb., 1923, to July, 1928; President and Director Syndicating Bond and Share Corporation, Feb., 1925, to July, 1928; since July, 1928, Chairman of the Board and Director, Campbell, Peterson and Co., Inc.; Chairman of the Board of Directors, Armstrong Electric and Manufacturing Corporation; Director and Member of Executive Committee, Magazine Repeating Razor Company; Director, American Cirrus Engines, Inc.; Director, Safe-Guard Corporation; Director, Direct Control Valve Company.

Address: Llewellyn Park, West Orange, N. J.

**5560**...(Born N. Y.)...**SPENCER A. TOWNSEND**.....(Ap'd N. Y.)...**84**
(Spencer Albert Townsend, Born Oct. 23, 1891.)

**Military History:—**

MAJOR, TEMPORARY, OF INFANTRY, JULY 30, 1918.

At Camp Dodge, Iowa, with 19th Train Headquarters, and Military Police, Aug. 17, 1918, to Feb. 11, 1919; Provost Marshal, City of Des Moines, Iowa, Feb. 11, to Apr. 18, 1919; in France, duty with the Inspector-General's Department and Judge Advocate-General's Department, May 15, 1919, to Nov., 1919; duty with American Forces in Germany, commanding 1st Battalion, 50th Infantry and with G-3 Section, Headquarters American Forces in Germany, Nov., 1919, to

RETURNED TO GRADE OF CAPTAIN, JUNE 30, 1920.

Sept., 1921; at Fort Riley, Kans., student officer, Troop Officers' Course, The Cavalry School, Sept., 1921, to June, 1922, when he was graduated; student officer, special machine gun course, June and July, 1922; at Fort Sam Houston, Tex., duty with Summer Training Camps, 8th Corps Area, July, to Sept., 1922; at Fort Brown, Tex., commanding troops and 1st Squadron, 12th Cavalry, Dec., 1922, to June, 1923;

(DETAILED IN ORDNANCE DEPARTMENT, AUG. 25, 1923.)

at Rock Island Arsenal, Ill., Sept., 1923, to June, 1924; student officer, two-year course Ordnance School at Massachusetts Institute of Technology and at Watertown Arsenal, July, 1924, to July, 1926, when he was graduated; at Savanna Proving Ground, Ill., with Ordnance Department, July, 1926, to

MAJOR OF CAVALRY, MAY 17, 1927.

Oct., 1927; at Fort Riley, Kans., duty with the Cavalry Board, June, 1928, to Sept., 1928; student officer, Advanced Course, The Cavalry School, Sept., 1928, to June, 1929, when he was graduated; at Fort Leavenworth, Kans., student officer, Command and General Staff School, Sept., 1929, to June, 1931.

**5561**...(Born N. Y.)..**RICHARD C. BIRMINGHAM**....(Ap'd N. Y.)...**85**
(Richard Clarke Birmingham, Born Nov. 26, 1893.)

**Military History:—**

MAJOR, TEMPORARY, OF INFANTRY, JULY 30, 1918.

At Camp Gordon, Ga., with 11th Infantry, Aug. 23, 1919, to

RETURNED TO GRADE OF CAPTAIN, MAY 27, 1920.

Sept. 22, 1920; at Camp Jackson, S. C., with 11th Infantry, Sept. 25, 1920, to Sept. 2, 1921; en route from Camp Jackson, S. C., by marching with 11th Infantry, commanding company, Sept. 3, 1921, to Oct. 19, 1921; arrived at Camp Knox, Ky., Oct. 19, 1921; at Camp Knox, Ky., with 11th Infantry commanding company to Feb. 24, 1922; at Columbus, Ohio, Assistant Professor of Military Science and Tactics, Ohio State University, Feb. 27, 1922, to Sept. 7, 1925; at Fort Benning, Ga., student officer, Advanced Course, The Infantry School, Sept. 10, 1925, to June 1, 1926, when he was graduated; leave of absence, June 2, 1926, to Aug. 28, 1926; at Fort Leavenworth, Kans., student officer, Command and General Staff School, Aug. 28, 1926, to

MAJOR OF INFANTRY, MAY 18, 1927.

July 1, 1927, when he was graduated; General Staff Corps Eligible List; en route to Porto Rico, July 1, 1927, to July 23, 1927; at San Juan, P. R., with 65th Infantry, commanding battalion, Aug. 23, 1927, to June 28, 1930; left San Juan, P. R., June 28, 1930, under orders assigning him as Instructor, Minnesota National Guard, at Minneapolis, Minn.

Awarded Silver Star Citation.

**5562**...(Born N. Y.)..**FELIX ROSSETER McLEAN**....(Ap'd N. Y.)...**86**
(Born Oct. 8, 1889.)

**Military History:—**

CAPTAIN OF INFANTRY, MAY 15, 1917.

MAJOR, TEMPORARY, OF INFANTRY, JULY 30, 1918.

At New York City, N. Y., at District Headquarters, No. 2, Reserve Officers' Training Corps and Columbia University Reserve Officers' Training Corps, to

RETURNED TO GRADE OF CAPTAIN, JAN. 20, 1920.

Aug. 16, 1922; on leave of absence to Sept. 12, 1922; at Fort Benning, Ga., student officer, Advanced Course, Infantry School, Sept. 16, 1922, to May 29, 1923, when he was graduated; at Fort Benjamin Harrison, Ind., with 11th Infantry, June 6, 1923, to Aug. 21, 1924; at Fort Leavenworth, Kans., student officer, Command and General Staff School, Aug. 22, 1924, to June 20, 1925, when he was graduated; (General Staff Corps Eligibility List) at Fort Benjamin Harrison, Ind., with 11th Infantry, June 20, to Aug. 10, 1925; Plans and Training Officer, Post and 11th Brigade, Aug. 11, 1925, to—

MAJOR OF INFANTRY, MAY 18, 1927.

(Acting Assistant Chief of Staff, 5th Division, July 1, 1926, to June 30, 1927) May 28, 1928; on leave of absence and en route to Hawaii, to July 27, 1928; at Schofield Barracks, T. H., with 35th Infantry, July 27, 1928, to June 12, 1930; en route to the United States, to June 18, 1930; at Letterman General Hospital, San Francisco, Calif., and at Walter Reed General Hospital, Washington, D. C., June 18, 1930, to (on sick leave of absence, Oct. 16, 1930, to Jan. 15, 1931)—

**5563**...(Born Kans.)..**CRAIGIE KRAYENBUHL***...(Ap'd at Large)...**87**

(Born Dec. 13, 1893.)

**Military History:—**

CAPTAIN OF FIELD ARTILLERY, MAY 19, 1917.

MAJOR OF FIELD ARTILLERY, NATIONAL ARMY, JULY 3, 1918.

At Camp Zachary Taylor, Ky., Instructor at Field Artillery Officers' School, Apr. 2, 1919, to

RETURNED TO GRADE OF CAPTAIN, JUNE 30, 1920.

Aug. 1, 1920; at Camp Knox, Ky., Instructor at Field Artillery School, Aug. 1, 1920, to June 21, 1922; on leave of absence to Nov. 30, 1922.

HONORABLY DISCHARGED, NOV. 30, 1922,

AT HIS OWN REQUEST, ACT OF JUNE 30, 1922.

**Civil History:**—Assistant to President, Commonwealth Life Insurance Co., 1922, to 1923; Vice President, Commonwealth Life Insurance Company, 1924, to 1930.

Address: 106 South 5th Street, Louisville, Ky.

*Son of Maurice G. Krayenbuhl, Class of 1890.

**5564**...(Born Ill.).....**JOHN EDWARD MARTIN**.. .....(Ap'd Ill.)...**88**

(Born Mar. 25, 1890.)

**Military History:—**

CAPTAIN OF INFANTRY, MAY 15, 1917.

MAJOR OF INFANTRY, U. S. A., JULY 30, 1918.

RESIGNED, SEPT. 30, 1919.

**Civil History:**—With Hart Grain Weighing Company, Peoria, Ill., to Oct. 1, 1923; with Hart Oil Burner Corporation, Oct. 1, 1923, to Nov. 30, 1927; now with Callender and Co., General Insurance Co., Commercial Merchants Bank Bldg., Peoria, Ill., since Jan. 1, 1928.

Address: 1409 Knoxville Avenue, Peoria, Ill.

**5565**...(Born Fla.).....**PAUL B. PARKER**..... .....(Ap'd Fla.)...**89**

(Paul Barrows Parker, Born Feb. 1, 1891.)

**Military History:—**

CAPTAIN OF INFANTRY, MAY 15, 1917.

LIEUTENANT-COLONEL, TEMPORARY, OF INFANTRY, MAY 6, 1919.

Cited for "distinguished and exceptional gallantry in action at Preny, France, on 8-10 Nov., 1918"; at Shampougny, Apr. 7, 1919, to May 10; at Maxey-sur-Vaise, regimental executive, to May 20; at Lavarden to June 7; at Brest to June 17; en route to U. S. to June 27; at Camp Mills, N. Y., to July 2; at Camp Funston, Kans., acting G-3, 7th Division, to Sept. 27; at Omaha, Nebr., commanding reinforced battalion on race riot duty, Sept. 28 to Oct. 6; at Abilene and at Concordia, Kans., commanding demonstration battalion, to Oct. 12; at Camp Funston, Kans. Adjutant, 13th Infantry Brigade, to Nov. 28; at Pittsburg, Kans., commanding reinforced battalion on strike duty, Nov. 29, to Dec. 19; at Camp Funston, Kans., commanding trains and acting Provost Marshal, 7th Division, Dec. 19, 1919, to Mar. 6, 1920; commanding 56th Infantry, to May 27; at Camp Grant, Ill., in charge of Camp Funston team for Department Athletic Meet, to June 7; at Camp Funston, Kans., commanding 56th Infantry, to June 16; Senior Instructor, Kansas National Guard Officers and Non-Commissioned Officers school, to June 28; at Jefferson Barracks, Mo., in charge of Central Department team for Army Athletic Meet, June 29 to

RETURNED TO GRADE OF CAPTAIN, JUNE 30, 1920.

July 8, 1920; at Camp Funston, Kans., to Aug. 14; at Fort Benning, Ga., Instructor in Tactics, Infantry School, Aug. 15, 1920, to Sept. 13, 1922, and student officer, Advanced Course, Sept. 14, 1922, to May 28, 1923, when he was graduated; at Fort Benning, Ga., to June 29; at Camp Devens, Mass., Instructor at Training Camps to July 12; at U. S. Military Academy, Instructor in Department of Tactics, July 13, 1923, to Mar. 1, 1925; Aide-de-Camp to Major-General Sladen, June 30, 1924, to Aug. 3, 1925; Assistant and Personnel Adjutant, U. S. Military Academy, Mar. 13, 1925, to Aug. 3, 1925; on leave of absence to Jan. 21, 1926.

RESIGNED, JAN. 21, 1926.

LIEUTENANT-COLONEL OF INFANTRY, MAR. 26, 1926.

Attended camp for reserve officers, 1927, 1928, 1929, and 1930; graduated special course for reserve officers, The Command and General Staff School, Fort Leavenworth, Kans., 1929; re-commissioned as Lieutenant-Colonel, Assistant Chief of Staff, G-3 Reserve, Jan. 23, 1931.

**Civil History:**—Football line coach, University of Tennessee, 1926; Football line coach and Assistant Director of Athletics, University of Tennessee, 1927, to 1929; Football line coach, University of Tennessee and bond salesman with Caldwell and Co., 1930; Director of Athletics, University of Tennessee, Knoxville, Tenn., to—

Address: University of Tennessee, Knoxville, Tenn.

**5566**...(Born Okla.)..**ARTHUR MARION JONES**†. .(Ap'd at Large)...**90**
(Born Sept. 25, 1892.)

**Military History:**—

CAPTAIN OF CAVALRY, JULY 28, 1917.

MAJOR, TEMPORARY, OF INFANTRY, JULY 30, 1918.

At Camp Dodge, Iowa, Camp Intelligence, Insurance and Survey Officer, Nov. 1, 1919, to Feb. 11, 1920; Executive Officer, Education and Recreation School, May 16 to

RETURNED TO GRADE OF CAPTAIN, JUNE 30, 1920.

Aug. 8, 1920; at Camp Grant, Ill., student officer, Education and Recreation School, Aug. 8 to Sept. 9; at Camp Lewis, Wash., Executive Officer, Education and Recreation School, and commanding 4th Training Headquarters and Military Police, Sept. 16 to Nov. 19; at Fort D. A. Russell, Wyo., commanding troops A and B, 15th Cavalry, Nov. 24, 1920, to Jan. 1, 1921, and Post Education and Recreation Officer, Jan. 2 to Aug. 14, 1921; at Fort Sheridan, Ill., commanding troop, Training Center Squadron, Sept. 7, 1921, to Sept. 10, 1922; Post Prison Officer, Oct. 1, 1922, to July 26, 1923; at Fort Riley, Kans., student officer at Cavalry School, Sept. 10, 1923, to June 10, 1924, when he was graduated; at Fort Clark, Tex., Post Adjutant and Brigade Adjutant, 1st Cavalry Brigade, July 6, 1924, to May 16, 1925; at U. S. Military Academy, Instructor in Department of Tactics, July 1, 1925, to Jan. 28, 1926; at Washington, D. C., sick in Walter Reed Hospital to May, 1927.

MAJOR, U. S. A., RETIRED, MAY 20, 1927,

FOR DISABILITY INCIDENT TO THE SERVICE.

**Civil History:**—Student Manager and House Manager, Publix Theatre Corporation, 1927; House Manager, Publix Theatre Corporation, to Dec. 15, 1930.

DIED, DEC. 15, 1930, AT FREEPORT, N. Y.: AGED 38.

Portrait and obituary in Annual Report, Association of Graduates, for 1931.

**5567**...(Born Wis.).**WILLIAM E. MOREHOUSE, Jr.**....(Ap'd Wis.)...**91**
(William Edgerton Morehouse, Jr., Born Mar. 8, 1891.)

**Military History:—**

CAPTAIN OF INFANTRY, MAY 15, 1917.

MAJOR OF INFANTRY, U. S. A., JULY 30, 1918.

RETURNED TO GRADE OF CAPTAIN, JUNE 15, 1919.

CAPTAIN, U. S. A., RETIRED, FEB. 24, 1920,

FOR DISABILITY CONTRACTED IN LINE OF DUTY.

**Civil History:**—Travelled in South America, Asia and Europe, as representative of Beck Van Secklen Co., N. Y., 1921, to 1922; Engineer, Wisconsin Telephone Co., 1924, to 1927; Rancher, 1930, to —

**5568**...(Born W. Va.).....**JAMES C. RUDDELL**..... ..(Ap'd W. Va.)...**92**
(James Cornelius Ruddell, Born Mar. 9, 1893.)

**Military History:—**

CAPTAIN, COAST ARTILLERY CORPS, OCT. 12, 1917.

At Camp Guthrie, St. Nazaire, France, in Embarkation Service, Feb. 1, 1919, to July, 1919, when the camp was closed; at Camp Montoir, St. Nazaire, France, as Camp Adjutant, July, 1919, to Sept., 1919, when the camp was closed; at St. Nazaire, France, Adjutant U. S. Troops, Sept., 1919, to Nov., 1919, when Base Section No. 1 was closed; at Paris, France, in Adjutant-General's Office, Nov., 1919; en route to United States, Nov., 1919; at Fort McKinley, Me., Post Adjutant, Jan. 1, 1920, to June 1, 1920; at Washington, D. C., Adjutant-General's Office, War Department, June 5, 1920, to Jan. 7, 1921; at Fort Totten, N. Y., Coast Defense Adjutant, Jan. 8, 1921, to Aug., 1921; at Fort Monroe, Va., student officer, Coast Artillery School, Battery Officers' Course, Sept. 12, 1921, to June 9, 1922, when he was graduated; at Newcastle, Delaware, with National Guard of Delaware, Aug. 15, 1922, to Aug. 31, 1922; at Cambridge, Mass., student officer, Massachusetts Institute of Technology, Sept. 15, 1922, to June 30, 1923, when he was graduated with degree of Master of Science; at Fort Monroe, Va., Instructor, Department of Engineering, Coast Artillery School, Sept. 1, 1923, to May 6, 1925; en route to Philippine Islands, May 7, 1925, to July 14, 1925; at Fort Mills, P. I., Harbor Defense Artillery Engineer, Aug. 1, 1925, to Aug. 11, 1926; commanding Battery "E," 59th Coast Artillery, Aug. 12, 1926, to Aug. 28, 1927; en route to United States, Apr. 29, 1927, to

MAJOR, COAST ARTILLERY CORPS, MAY 20, 1927.

June 9, 1927; at Fort Monroe, Va., Member of Coast Artillery Board, July 16, 1927, to Aug. 5, 1930; at Fort Leavenworth, Kans., student officer, The Command and General Staff School, Aug. 20, 1930, to —

**5569**...(Born Ala.)...**THOMAS GREENE PEYTON**. ....(Ap'd Ala.)...**93**
(Born Nov. 25, 1890.)

**Military History:—**

CAPTAIN OF CAVALRY, JULY 29, 1917.

MAJOR, TEMPORARY, OF FIELD ARTILLERY, JULY 30, 1918.

En route to Tiflis, Transcaucasas, Russia. with Haskell Mission, and at that place, Sept. 22, 1919, to

RETURNED TO GRADE OF CAPTAIN, APR. 17, 1920.

May 19, 1920; at Coblenz, Germany, commanding troop, mounted detachment, American Forces in Germany, July 1 to Nov. 19; at Washington, D. C., on temporary duty in Military Information Division, Dec. 15, 1920, to Jan. 1, 1921; at Fort Ringgold, Tex., commanding troop, Jan. 10 to Aug. 1; at U. S. Military Academy, Instructor in Department of Modern Languages, Aug. 24, 1921, to Aug. 15, 1925; at Fort Riley, Kans., student officer, Advanced Course, Cavalry School, Sept., 1925,

to Sept., 1926, when he was graduated; at Fort Leavenworth, Kans., student officer, Command and General Staff School, Sept., 1926, to

MAJOR OF CAVALRY, MAY 22, 1927.

Sept., 1927, when he was graduated; General Staff Corps Eligible List; at Richmond, Va., Executive Officer, 307th Cavalry, Sept., 1927, to Aug., 1928; at West Point, N. Y., Instructor, Department of Modern Languages, Aug., 1928, to —

**5570**...(Born Minn.).....**JOSEPH H. GRANT**..... ...(Ap'd Minn.)...**94**
(Joseph Hamilton Grant, Born Dec. 13, 1892.)

**Military History:—**

CAPTAIN OF INFANTRY, MAY 15, 1917.

At U. S. Military Academy, for various periods Instructor in Departments of English and History, Tactics, and Practical Military Engineering, Oct. 13, 1917, to

MAJOR OF INFANTRY, U. S. A., JULY 30, 1918.

RETURNED TO GRADE OF CAPTAIN, AUG. 20, 1919.

Feb. 1, 1921; at Walter Reed Hospital, sick, Feb. 2, 1921, to July 9, 1921; leave of absence, July 9, 1921, to Aug. 15, 1921; at Fort Benning, Ga., student officer, Field Officers' Course, Infantry School, Sept. 15, 1921, to June, 1922; Instructor, Infantry School, June, 1922, to May 1, 1925; leave of absence May 1, 1925, to Aug. 6, 1925; en route to Panama, Aug. 6, 1925 to Aug. 19, 1925; at Fort Davis, Canal Zone, Captain and Adjutant, 14th U. S. Infantry, Aug. 19, 1925, to (detached service Arica, Chile, Tacna-Arica Arbitration, Feb. 15, 1926, to June 28, 1926,) Sept. 1, 1926; commanding 1st Battalion, 14th Infantry, Sept. 1, 1926, to Dec. 13, 1926; Regimental Machine Gun Officer, Dec. 13, 1926, to June 1, 1927;

MAJOR OF INFANTRY, JUNE 1, 1927.

en route to the United States and leave of absence, Apr. 18, 1928, to Sept. 1, 1928; at Fort Leavenworth, Kans., student officer, Command and General Staff School, Sept. 1, 1928, to June 20, 1930; assigned to 3rd Infantry; at Fort Snelling, Minn., commanding 2nd Battalion, 3rd Infantry, to—

**5571**...(Born Mass.)....**JOSEPH JAMES O'HARE**... ...(Ap'd Mass.)...**95**
(Born Feb. 19, 1893.)

**Military History:—**

CAPTAIN, COAST ARTILLERY CORPS, OCT. 12, 1917.

In France, Athletic Officer, Advanced Section, Service of Supply, Jan. 16, 1919, to Apr. 9, 1919; en route to the United States to May 19; at Fort Hamilton, N. Y., Supply Officer, 51st Artillery, Coast Artillery, June 25, to Sept. 6; at Governors Island, N. Y., Headquarters Eastern Department, Department Intelligence Officer and Assistant Chief of Staff, G-2, Sept. 6, 1919, to Aug. 31, 1920; at West Point, N. Y., Instructor, United States Military Academy, Aug. 31, 1920, to Dec. 23, 1923; at Fort Randolph, Canal Zone, commanding Battery E, 1st Coast Artillery, Panama Canal Department, Jan. 4, 1924, to (Member, Tacna Arica Plebiscite Commission, Jan. 2, 1926, to June 27, 1926), June 2, 1927;

MAJOR, COAST ARTILLERY CORPS, JUNE 2, 1927.

(TRANSFERRED TO INFANTRY, SEPT. 1, 1927.)

at Fort Benning, Ga., student officer, Infantry School, Sept. 18, 1927, to June 1, 1928, when he was graduated; at Fort Leavenworth, Kans., student officer, Command and General Staff School, Sept. 1, 1928, to June 20, 1929, when he was graduated; at Havana, Cuba, Military Attaché, Aug. 4, 1929, to —

**5572**...(Born Tenn.)..**ARTHUR MONROE ELLIS**.. ...(Ap'd Tenn.)...**96**
(Born Nov. 25, 1893.)

**Military History:—**

MAJOR, TEMPORARY, OF INFANTRY, JULY 30, 1918.

At St. Joseph, Mo., Professor of Military Science and Tactics, at St. Joseph High School, Mar. 4, 1919, to Sept. 5, 1919; at Camp Funston, Kans., with 55th Infantry, Sept. 5, 1919, to

RETURNED TO GRADE OF CAPTAIN, OCT. 15, 1919.

Aug. 31, 1920; at Camp Lewis, Wash., commanding company, 35th Infantry, Sept. 1, 1920, to Sept. 16, 1920; en route to Hawaii, Sept. 16, to Sept. 25, 1920; at Honolulu, Hawaii, with 35th Infantry, Sept. 25, 1920, to Oct. 5, 1923; en route to the United States, Oct. 5, to Oct. 11, 1923; at Minneapolis, Minn., Executive Officer, 352nd Infantry, Organized Reserves, Oct. 11, 1923, to

MAJOR OF INFANTRY, JUNE 3, 1927.

Sept. 1, 1927; at Fort Benning, Ga., student officer, Advanced Course, Infantry School, 1927, to 1928, when he was graduated; at Fort Leavenworth, Kans., student officer, Command and General Staff School, 1928, to 1930, when he was graduated; at Plattsburg Barracks, N. Y., assigned to 26th Infantry, to —

**5573**...(Born Minn.)...**MAURICE LEVI MILLER**... ...(Ap'd Minn.)...**97**
(Born Sept. 19, 1894.)

**Military History:—**

CAPTAIN OF INFANTRY, MAY 15, 1917.

MAJOR, TEMPORARY, OF INFANTRY, JULY 30, 1918.

At Camp Funston, Kans., Assistant Education and Recreation Officer, Oct. 23, 1919, to

RETURNED TO GRADE OF CAPTAIN, JUNE 30, 1920.

Aug. 5, 1920; at Philadelphia, Pa., Inspector-Instructor, 3rd Infantry, Pennsylvania National Guard, Sept. 5, 1920, to May 10, 1921; at Scranton, Pa., Instructor 109th Infantry, Pennsylvania National Guard, May 11, 1921, to Aug. 24, 1924; at U. S. Military Academy, Instructor in Department of Tactics, Aug. 25, 1924, to June 20, 1927; Personnel Officer, Department of Tactics, June 21, 1927, to

MAJOR OF INFANTRY, JUNE 23, 1927.

June 28, 1929; Commanding Officer, U. S. Military Academy Band and Detachment of Field Music, June 21, 1927, to June 28, 1929; at Fort Benning, Ga., student officer, Advanced Course, Infantry School, Sept. 17, 1929, to June 10, 1930; at Schofield Barracks, T. H., S-3, 19th Infantry, Oct. 24, 1930, to —

**5574**...(Born Pa.).....**JUNIUS H. HOUGHTON**... .....(Ap'd Pa.)...**98**
(Junius Henry Houghton, Born Aug. 21, 1892.)

**Military History:—**

MAJOR, TEMPORARY, OF INFANTRY, JULY 30, 1918.

At Scott Field, Belleville, Ill., Commanding Officer, Oct. 12, 1919, to

RETURNED TO GRADE OF CAPTAIN, FEB. 27, 1920.

(TRANSFERRED TO AIR SERVICE, JULY 1, 1920.)

Oct. 16, 1921; transferred to Philippine Islands, arriving there Dec. 3, 1921; Commanding Officer, Kindley Field, P. I., and 2nd Observation Squadron, Dec. 3, 1921, to May, 1922; Commanding Officer, Camp Nichols, P. I., and 11th Air Park, May, 1922, to Sept., 1922; transferred to Camp Stotsenburg, P. I., at Camp Stotsenburg, P. I., commanding 28th Bombardment Squadron, Sept., 1922, to Oct., 1923; left Philippine Islands, Oct, 1923; at Rockwell Air Depot, Coronado, Calif., Depot Supply Officer, Dec., 1923, to July 1, 1925; at McCook Field, Dayton, Ohio, student officer, Air Corps Engineering School, July, 1925, to July, 1926, when he was

graduated; rated Airplane Pilot 1922; at Rockwell Field, Coronado, Calif., Chief Engineer Officer, June, 1926, to

MAJOR, AIR SERVICE, JUNE 30, 1927.

June, 1929; at Middletown, Pa., Commanding Officer, Middletown Air Depot, Aug., 1929, to —

**5575**...(Born Ill.)....**ABRAM V. RINEARSON, Jr.**.. ....(Ap'd Mo.)...**99**
(Abram Vorhees Rinearson, Jr., Born July 6, 1892.)

**Military History:—**

CAPTAIN OF INFANTRY, MAY 15, 1917.

MAJOR, TEMPORARY, OF INFANTRY, JULY 30, 1918.

At Walla Walla, Wash., Professor of Military Science and Tactics at High School, Feb. 20, 1919, to

RETURNED TO GRADE OF CAPTAIN, JAN. 20, 1920.

(TRANSFERRED TO COAST ARTILLERY CORPS, JULY 1, 1920.)

Sept. 11, 1920; at Camp Lewis, Wash., commanding battery, 59th Artillery, Coast Artillery Corps, Sept. 11, 1920, to Mar. 5, 1921; en route to P. I., Mar. 5, to Apr. 3, 1921; at Fort Mills, P. I., commanding company, Apr. 3, 1921, to June 30, 1922, and Adjutant, Fixed Artillery, July 1, 1922, to Mar. 23, 1924; at U. S. Military Academy, Instructor in Department of Tactics, June 30, 1924, to July 1, 1927;

MAJOR, COAST ARTILLERY CORPS, JULY 1, 1927.

at Fort Eustis, Va., commanding 2nd Battalion, 52nd Coast Artillery, Railway, July 1, 1927, to Aug. 15, 1928; at the Citadel, Charleston, S. C., Assistant Professor of Military Science and Tactics, commanding Coast Artillery Unit, Aug. 15, 1928, to —

**5576**...(Born Ga.).....**BENJAMIN A. YANCEY**.... ....(Ap'd Ga.)...**100**
(Benjamin Anthony Yancey, Born Nov. 11, 1890.)

**Military History:—**

MAJOR, TEMPORARY, OF INFANTRY, JULY 30, 1918.

RETURNED TO GRADE OF CAPTAIN, OCT. 15, 1919.

At Camp Lewis, Wash., commanding company, 35th Infantry, Nov. 26, 1919, to Aug., 1920; at El Paso, Tex., Jan., 1921, to June, 1922; at San Antonio, Tex., June, 1922, to June, 1924; at Fort Benning, Ga., student officer, Company Officers' Course, The Infantry School, Sept., 1924, to June, 1925, when he was graduated; at Schofield Barracks, T. H., with 27th Infantry, Sept., 1925, to

MAJOR OF INFANTRY, JULY 2, 1927.

May, 1928; at Fort Leavenworth, Kans., student officer, Command and General Staff School, 1928, to —

**5577**...(Born W. Va.) ..**WILLIAM G. PATTERSON**...(Ap'd W. Va.)...**101**
(William George Patterson, Born Mar. 24, 1891.)

**Military History:—**

CAPTAIN, COAST ARTILLERY CORPS, OCT. 12, 1917.

At Fort Williams, Me., commanding company, Aug. 11, 1919, to Aug. 6, 1920; at Fort Washington, Md., commanding company, Oct. 7, 1920, to May 13, 1921; en route to the Philippine Islands, May 30, to July 7, 1921; at Fort Mills, P. I., commanding company, July 10, 1921, to June 30, 1922; at Fort Hughes, P. I., commanding post, July 1, 1922, to Mar. 15, 1923; at Fort Mills, P. I., commanding company, Mar. 15, 1923, to July 2, 1923; en route to the United States July 2,

1923, to July 30, 1923; at Fort Eustis, Va., commanding battery and battalion, Nov. 1, 1923, to

MAJOR, COAST ARTILLERY CORPS, JULY 17, 1927.

Aug. 3, 1928; at Fort Monroe, Va., student officer, Coast Artillery School, Sept. 13, 1928, to June 15, 1929, when he was graduated; at Indianapolis, Ind., on duty with Organized Reserves, Fifth Corps Area, Sept. 10, 1929, to —

**5578**... (Born N. J.) .....**DOUGLAS J. PAGE**..... ..(Ap'd N. Y.) ...**102**
(Douglas Jenkins Page, Born May 24, 1894.)

**Military History:—**

MAJOR, TEMPORARY, OF INFANTRY, JULY 30, 1918.

At Reno, Nev., Professor of Military Science and Tactics, at Reno High School, May 4, 1919, to

RETURNED TO GRADE OF CAPTAIN, JAN. 20, 1920.

Dec. 20, 1920; at Fort Sill, Okla., student officer, Battery Officers' Course, Dec. 20, 1920, to July 1, 1920, when he was graduated; commanding Battery, 1st Field Artillery, July 1, 1920, to Oct. 20, 1920; en route to Philippine Islands, Oct. 20, 1920, to Dec. 5, 1920; at Camp Stotsenburg, P. I., organized and commanded 2nd Battalion and Battery, 25th Field Artillery, P. S., Dec. 6, 1920, to Jan. 1, 1922; commanding 1st Battalion 24th Field Artillery, Jan. 1, 1922, to Nov. 15, 1923; en route to the United States, Nov. 17, to Dec. 31, 1923; at Fort Ethan Allen, Vt., commanding Battery, and Regimental Adjutant 7th Field Artillery, Feb. 1, 1924, to Feb. 20, 1927; at Edgewood Arsenal, Md., student officer, Chemical Warfare School, to May 15, 1927, when he was graduated; at Fort Ethan Allen, Vt., commanding Battery, 7th Field Artillery, May 25, 1927, to

MAJOR OF FIELD ARTILLERY, JULY 18, 1927.

July 18, 1927; at Fort Sill, Okla., student officer, Advanced Course, Field Artillery School, Sept. 12, 1927, to June 14, 1929, when he was graduated; at San Antonio, Tex., Acting Assistant Chief of Staff, G-3, 90th Division, Organized Reserves and Unit Instructor, 345th Field Artillery, Sept. 12, 1929, to —

**5579**... (Born W. Va.) ....**JAMES N. CAPERTON**..... (Ap'd Ga.) ...**103**
(James Nephew Caperton, Born Mar. 1, 1891.)

**Military History:—**

CAPTAIN OF CAVALRY, AUG. 2, 1917.

MAJOR, TEMPORARY, OF CAVALRY, JULY 30, 1918.

At Camp Funston, Kans., with 80th Field Artillery, June 27, 1919, to

RETURNED TO GRADE OF CAPTAIN, OCT. 16, 1919.

Aug. 28, 1920; at Fort Bliss, Tex., with troop and Adjutant, 8th Cavalry, Sept. 28, 1920, to Sept. 25, 1922; at Fort Riley, Kans., student officer at Cavalry School, Sept. 10, 1922, to June 19, 1923; at Fort Myer, Va., with troop, June 26, 1923, to June 30, 1924; at U. S. Military Academy, Instructor in Department of Tactics, July 1, 1924, to

MAJOR OF CAVALRY, JULY 20, 1927.

Aug. 20, 1929; at Fort Leavenworth, Kans., student officer, Command and General Staff School, Aug. 30, 1929, to —

**5580**... (Born Mo.) .....**CHARLES C. SMITH**..... (Ap'd N. Y.) ...**104**
(Charles Compton Smith, Born Aug. 23, 1894.)

**Military History:—**

MAJOR, TEMPORARY, OF CAVALRY, JULY 30, 1918.

At Marfa, Tex., with 8th Cavalry, to Sept. 30, 1919; at El Paso, Tex., Sept. 30, 1919, to

RETURNED TO GRADE OF CAPTAIN, MAR. 17, 1920.

Sept., 1922; at Fort Riley, Kans., student officer, Troop Officers' Course, 1922, to 1923, when he was graduated; student officer, Special Advanced Equitation, 1923, to 1924, when he was graduated; Instructor, Advanced Equitation Class, June, 1924, to Mar., 1926; at Fort Leavenworth, Kans., with Colored Detachment, General Service School, Mar., 1926, to

MAJOR OF CAVALRY, JULY 26, 1927.

Sept., 1928; student officer, Command and General Staff School, Sept., 1928, to Sept., 1929, when he was graduated; with Colored Detachment, June, 1929, to June, 1930; at Fort Sheridan, Ill., with 14th Cavalry, June, 1930, to —

**5581**...(Born Ohio).....**HARRISON HERMAN**.....(Ap'd at Large)...**105**
(Born Nov. 9, 1892.)

**Military History:—**

MAJOR, TEMPORARY, OF CAVALRY, JULY 30, 1918.

At Fort Ethan Allen, Vt., commanding Squadron, 3rd Cavalry, July 3, 1919, to

RETURNED TO GRADE OF CAPTAIN, MAR. 18, 1920.

May 1, 1920; commanding Troop, 3rd Cavalry, May 1, 1920, to Aug. 1, 1922; at Fort Riley, Kans., student officer, Troop Officers' Course, Sept. 15, 1922, to June 1, 1923, when he was graduated; at Camp Marfa, Tex., commanding Squadron, 1st Cavalry, R-3, R-4, Sept. 1, 1923, to June 1, 1927;

MAJOR OF CAVALRY, AUG. 1, 1927.

at Fort Leavenworth, Kans., student officer, Command and General Staff School, Sept. 10, 1927, to June 15, 1928; at New York City, N. Y., Unit Instructor, 61st Cavalry, Division, Organized Reserve Corps, Aug. 1, 1928, to —

**5582**...(Born D. C.).....**FRANK C. SCOFIELD**.....(Ap'd at Large)...**106**
(Frank Clark Scofield, Born June 22, 1892.)

**Military History:—**

CAPTAIN, COAST ARTILLERY CORPS, OCT. 12, 1917.

MAJOR, TEMPORARY, COAST ARTILLERY CORPS, OCT. 10, 1918.

At Fort Hamilton, N. Y., with Coast Defenses of Southern New York, Jan. 17, to Apr. 12, 1919; at Sewanee, Tenn., with Reserve Officers' Training Corps, Sewanee Military Academy, Apr. 15, 1919, to

RETURNED TO GRADE OF CAPTAIN, JAN. 23, 1920.

Aug. 15, 1921; at U. S. Military Academy, Assistant to Quartermaster, Aug. 15, 1921, to Aug. 4, 1923; en route to Canal Zone, and on leave to Sept. 13, 1923; at Fort Amador, Canal Zone, commanding Headquarters Company, Coast Artillery Corps, to June 30, 1924; Battery Commander in 4th Coast Artillery, serving also as Regimental Supply and Police Officer, to May 25, 1926; en route to United States and on leave of absence to Sept. 10, 1926; at Fort Monroe, Va., student officer, Coast Artillery School, Advanced Course, to July 5, 1927, when he was graduated;

MAJOR, COAST ARTILLERY CORPS, AUG. 1, 1927.

at Fort Leavenworth, Kans., student officer, Command and General Staff School, Aug. 25, 1927, to June 20, 1928, when he was graduated; General Staff Corps Eligible List; at Washington, D. C., Instructor of Coast Artillery, District of Columbia, June 27, 1928, to —

**5583**...(Born Ill.)...**GEORGE J. NEWGARDEN, Jr.**..(Ap'd at Large)...**107**
(George Joseph Newgarden, Jr., Born July 4, 1894.)

**Military History:—**

MAJOR, TEMPORARY, OF INFANTRY, JULY 30, 1918.

RETURNED TO GRADE OF CAPTAIN, OCT. 15, 1919.

At Gatun, Panama Canal Zone, with 33rd Infantry commanding Company B, Apr. 29, 1920, to 1921; at Fort Clayton, Panama Canal Zone, with 33rd Infantry, Company Commander, Company B, Battalion Commander 1st Battalion, 33rd Infantry; Director, West Point Preparatory School for enlisted men, Panama Canal Zone, Regimental Plans and Training Officer, to Apr. 2, 1923; en route to United States, Apr. 3, 1923, to Apr. 18, 1923; at Plattsburg Barracks, N. Y., commanding Company I, 26th Infantry, May, 1923, to Aug., 1925; at Fort Benning, Ga., student officer, Advanced Course, Infantry School, Sept., 1925, to June, 1926, when he was graduated; at Raleigh, N. C., Assistant Professor of Military Science and Tactics and Executive Officer, Reserve Officers' Training Corps, North Carolina State College of Agriculture and Engineering, Aug. 18, 1926, to

MAJOR OF INFANTRY, AUG. 1, 1927.

July 17, 1930; at Fort Leavenworth, Kans., student officer, Command and General Staff School, Sept., 1930, to—

**5584**...(Born Calif.).....**JOHN DAVID MILEY***.....(Ap'd Ill.)...**108**
(Born May 15, 1893.)

**Military History:—**

MAJOR, TEMPORARY, OF INFANTRY, JULY 30, 1918.

At Fort Leavenworth, Kans., at U. S. Disciplinary Barracks, Assistant Executive Officer, commanding Guard Company, Assistant Farm Colony Officer, Feb. 25, 1919, to

RETURNED TO GRADE OF CAPTAIN, MAR. 31, 1919.

May 23, 1923; at Tientsin, China, with 15th Infantry commanding Company L, May, 1923, to Oct., 1926; at Fort Sam Houston, Tex., with 9th Infantry, commanding Company E and 3rd Battalion, Oct., 1926, to

MAJOR OF INFANTRY, AUG. 2, 1927.

Oct., 1927; Executive Officer, 3rd Brigade, Oct., 1927, to Sept., 1928; at Fort Benning, Ga., student officer, Advanced Course, Sept., 1928, to Sept., 1929, when he was graduated; at Fort Leavenworth, Kans., student officer, Command and General Staff School, Sept., 1929, to —

*Son of Lieutenant-Colonel John D. Miley, Class of 1887; grandson of Brigadier-General Alfred Mordecai, Jr., Class of 1861; Great grandson of Major Alfred Mordecai, Class of 1823; Great grandson of Brigadier-General William Murray Maynadier, Class of 1827.

**5585**...(Born N. C.)...**WILLIAM E. COFFIN, Jr.**.....(Ap'd N. C.)...**109**
(William Edwin Coffin, Jr., Born Mar. 14, 1894.)

**Military History:—**

CAPTAIN OF INFANTRY, MAY 15, 1917.

MAJOR, TEMPORARY, OF INFANTRY, JULY 30, 1918.

RETURNED TO GRADE OF CAPTAIN, JUNE 30, 1920.

RESIGNED, JULY 31, 1920.

**Civil History:**—With General Motors Truck Co., 2807 Olive Street, St. Louis, Mo.; with Certainteed Products Corporation, New York City, May, 1922, to —

Address: c/o Certainteed Products Co., 100 East 42nd St., New York City, N. Y.

**5586**... (Born Tex.) ..... **JOHN F. GOODMAN**..... (Ap'd Tex.) ... **110**
(John Forest Goodman, Born Aug. 22, 1891.)

**Military History:—**

MAJOR, TEMPORARY, OF INFANTRY, JULY 30, 1918.

At Kreis Neuweid, Officer in Charge of Civil Affairs, Sept. 1, 1919, to

RETURNED TO GRADE OF CAPTAIN, MAR. 16, 1920.

Sept., 1920; in Germany, with 50th Infantry, to June 21, 1921; at Washington, D. C., Office, Chief of Infantry, July to Aug., 1921; at Fort Benning, Ga., student officer, Field Officers' Course, 1921, to 1922, when he was graduated; at Worcester, Mass., National Guard duty, May, 1922, to

MAJOR OF INFANTRY, AUG. 3, 1927.

Sept., 1927; at Brooks Field, Tex., student officer, Primary Course, Nov. 1, 1927, to Dec. 17, 1927; at Fort Oglethorpe, Ga., Commanding Officer, 3rd Battalion, 22nd Infantry, Jan. 13, 1928, to Sept., 1929; at Fort Leavenworth, Kans., student officer, Command and General Staff School, Sept., 1929, to —

Awarded Silver Star Citation.

Decoration: French Croix de Guerre with gold star.

**5587**... (Born N. Y.) . **FERDINAND F. GALLAGHER**... (Ap'd N. Y.) ... **111**
(Ferdinand Francis Gallagher, Born July 25, 1891.)

**Military History:—**

MAJOR, TEMPORARY, COAST ARTILLERY CORPS, OCT. 11, 1918.

At Fort H. G. Wright, N. Y., Mar. 7, 1920, to

RETURNED TO GRADE OF CAPTAIN, MAR. 25, 1920.

July 1, 1920; at Fort Hancock, N. J., Coast Defenses of Sandy Hook, July 1, 1920, to Oct., 1922; at Fort Totten, N. Y., with 62nd Coast Artillery, Oct., 1922, to Sept., 1923; at Fort Monroe, Va., student officer, Battery Officers' Course, Sept., 1923, to June, 1924, when he was graduated; at Fort Totten, N. Y., with 62nd Coast Artillery, June, 1924, to Dec., 1925; at Fort Kamehameha, T. H., with 15th Coast Artillery, Jan., 1926, to

MAJOR, COAST ARTILLERY CORPS, AUG. 17, 1927.

Apr., 1928; at Fort Ruger, T. H., with 55th Coast Artillery, Apr., 1928, to Jan., 1929; at Fort Monroe, Va., with 12th Coast Artillery, Jan., 1929, to Sept., 1929; student officer, Advanced Course, The Coast Artillery School, Sept., 1929, to June, 1930, when he was graduated; at Boston, Mass., with 1st Coast Artillery District, June, 1930, to —

**5588**... (Born Ga.) .... **BARRINGTON L. FLANIGEN**. .... (Ap'd Ga.) ... **112**
(Barrington Lockhart Flanigen, Born Aug. 22, 1894.)

**Military History:—**

CAPTAIN, COAST ARTILLERY CORPS, OCT. 12, 1917.

At Fort Monroe, Va., Coast Artillery School, Instructor of Class 3, Officers' School, Mar. 9, 1919, to Apr. 15, 1919; Supply and Disbursing Officer, Coast Artillery School, Aug. 18, 1919, to Sept. 30, 1919; at Fort De Russy, T. H., Commanding battery, Nov. 25, 1919, to Jan. 31, 1920; at Fort Kamehameha, T. H., commanding battery, Feb. 1, 1920, to June 22, 1921; at Fort Ruger, T. H., commanding battery, 64th Coast Artillery (AA), June 23, 1921, to Oct. 21, 1921; at Kilauea, Hawaii, commanding Kilauea Military Camp, Oct. 22, 1921 to Aug. 25, 1922; at Fort Winfield Scott, Calif., commanding 63rd Coast Artillery Battalion (AA), Jan. 7, 1923, to May 1, 1924; at Atlanta, Ga., Assistant Professor of Military Science and Tactics, The Georgia School of Technology, June 5, 1924, to

MAJOR, COAST ARTILLERY CORPS, AUG. 23, 1927.

Sept. 9, 1929; at Fort Monroe, Va., student officer, Coast Artillery School, Sept. 10, 1929, to June 18, 1930; at Langley Field, Va., student officer, Air Corps Tactical School, Aug. 22, 1930, to —

**5589**...(Born Mo.).....**SPENCER A. MERRELL**.....(Ap'd Mo.)...**113**
(Spencer Atkins Merrell, Born Feb. 2, 1895.)

**Military History:—**

CAPTAIN OF INFANTRY, MAY 15, 1917.

MAJOR OF INFANTRY, U. S. A., JULY 30, 1918.

RESIGNED, NOV. 30, 1919.

**Civil History:**—President, Oil Company, 1920; Insurance Broker, W. H. Markham and Company, 1921; President, Merrell & Co., Inc., automatic heating equipment, 1922, to —

Address: 4399 McPherson Avenue, St. Louis, Mo.

**5590**...(Born Pa.).....**WILLIAM W. DEMPSEY*†**.. ....(Ap'd Va.)...**114**
(William Worth Dempsey, Born Mar. 23, 1893.)

**Military History:—**

CAPTAIN OF CAVALRY, AUG. 22, 1917.

MAJOR, TEMPORARY, OF CAVALRY, JULY 30, 1918.

At Oteen, N. C., in U. S. General Hospital, and at Fitzsimons Hospital, Denver, Colo., Jan. 21, 1919, to

RETURNED TO GRADE OF CAPTAIN, JUNE 3, 1920.

May 18, 1921.

CAPTAIN, U. S. A., RETIRED, MAY 18, 1921,

FOR DISABILITY CONTRACTED IN LINE OF DUTY.

At Camp Lewis, Wash., with Reserve Officers' Training Corps, July and Aug., 1921; at Los Angeles, Calif., at Jefferson High School, Sept., 1921, to Feb. 19, 1922.

DIED, FEB. 19, 1922, AT LOS ANGELES, CALIF.: AGED 28.

Portrait and obituary in Annual Report, Association of Graduates, for 1922.

*Son of Colonel C. A. Dempsey, Class of 1865.

**5591**...(Born Tenn.).....**ROBERT K. WHITSON**.....(Ap'd Tenn.)...**115**
(Robert Kenneth Whitson, Born Aug. 1, 1891.)

**Military History:—**

DISTINGUISHED SERVICE CROSS.

CAPTAIN OF INFANTRY, MAY 15, 1917.

MAJOR, TEMPORARY, OF INFANTRY, APR. 7, 1919.

At Montabaur, Germany, Assistant Division Inspector, 1st Division, to June 30, 1919; at Neuwied, Germany, Assistant Division Inspector, 1st Division, July 1 to Aug. 16; en route from Neider Beiber, Germany, to Brest, France, commanding 2nd Battalion, 26th Infantry, Aug. 17, to 20; en route to U. S. to Sept. 4; at Camp Merritt, N. J., commanding 2nd Battalion, 26th Infantry, Sept. 4 to 16; at Camp Meade, Md., commanding battalion, Sept. 17 to Oct. 2; at Camp Taylor, Ky., commanding battalion, Oct. 4 to Nov. 19; acting Camp and Division Inspector, 1st Division, Nov. 20, 1919, to Jan. 12, 1920; commanding battalion, Jan. 13 to Feb. 16; Assistant Camp and Division Inspector, Feb. 17 to

RETURNED TO GRADE OF CAPTAIN, JUNE 30, 1920.

Sept. 15, 1920; moved with 1st Division, to Camp Dix, N. J., Sept. 15, 1920, to Nov. 14, 1920; transferred to 2nd Division; at San Antonio, Tex., commanding Company C, 23rd Infantry, to Aug. 15, 1921; Regimental Plans and Training Officer, 23rd Infantry, to Jan. 2, 1922; commanding 1st Battalion, 23rd Infantry, to July 31, 1922; Adjutant, 23rd Infantry to Nov. 13, 1923; commanding 1st Battalion, 23rd Infantry, to Aug. 31, 1924; at Fort Benning, Ga., student officer, Company Officers' Course, Infantry School, Oct. 1, 1924, to May 31, 1925, when he was graduated; at U. S. Military Academy, Instructor, Department of Tactics, July 1, 1925, to

MAJOR OF INFANTRY, AUG. 26, 1927.

Aug. 20, 1929; at Fort Leavenworth, Kans., student officer, Command and General Staff School, Sept. 1, 1929, to —

Awarded Three Silver Star Citations.

Decoration: Croix de Guerre with Palm.

**5592**...(Born Minn.)..**OTTO FREDERICK LANGE**....(Ap'd Minn.)...**116**
(Born Mar. 28, 1891.)

**Military History:—**

CAPTAIN OF INFANTRY, MAY 15, 1917.

MAJOR, TEMPORARY, OF INFANTRY, APR. 7, 1919.

At Fort Niagara, N. Y., with 22nd Infantry, Jan. 10, 1920, to

RETURNED TO GRADE OF CAPTAIN, JUNE 30, 1920.

Aug. 14, 1920; at Camp Benning, Ga., Instructor at Infantry School, Aug. 20, 1920, to June 30, 1921; at U. S. Military Academy, Instructor in Department of Law, July 1, 1921, to Aug. 25, 1924, and Assistant Professor, Department of Law, Aug. 25, 1924, to Aug. 25, 1925; at Fort Benning, Ga., student officer, Advanced Course, Infantry School, Aug. 25, 1925, to May 13, 1926, when he was graduated; at Fort Leavenworth, Kans., student officer, Command and General Staff School, to June, 1927, when he was graduated; General Staff Corps Eligible List;

MAJOR OF INFANTRY, AUG. 26, 1927.

at Fort Benning, Ga., Instructor, Infantry School, June, 1927, to Sept. 1, 1931; on duty with Reserve Officers' Training Corps, University of Florida, Sept., 1931 to —

Service Medals: Mexican Border; Victory Medal with one battle clasp.

Decorations: Croix de Guerre; La Solidaridad.

**5593**...(Born Ohio).....**HARLAN L. MUMMA**.....(Ap'd Ohio.)...**117**
(Harlan Leslie Mumma, Born Dec. 6, 1894.)

**Military History:—**

CAPTAIN OF INFANTRY, MAY 15, 1917.

MAJOR, TEMPORARY, OF INFANTRY, AUG. 15, 1918.

At Morgantown, W. Va., Professor of Military Science and Tactics at University of West Virginia, Feb., 1919, to

RETURNED TO GRADE OF CAPTAIN, JAN. 20, 1920.

June 23, 1923; Assistant Executive Officer at National Matches, to Oct. 5; at Camp Gaillard, Canal Zone, with 42nd Infantry, to Sept. 14, 1926; at Fort Slocum, N. Y., with 18th Infantry, Dec. 4, 1926, to May 23, 1927; at U. S. Military Academy, Provost Marshal, May 24, 1927, to —

MAJOR OF INFANTRY, AUG. 31, 1927.

**5594**... (Born Ga.) .... **GEORGE H. BLANKENSHIP**..... (Ap'd Ga.) ... **118**
(George Hollenbeck Blankenship, Born Nov. 19, 1891.)

**Military History:—**

CAPTAIN OF INFANTRY, MAY 15, 1917.

MAJOR, TEMPORARY, SIGNAL CORPS, AUG. 15, 1918.

At Fort Oglethorpe, Ga., commanding Demobilization Group, Mar. 12 to Aug. 31, 1919; at Camp Jackson, S. C., on special duty, Sept. 2 to Oct. 4; en route to and at Camp Gatun, Canal Zone, with 33rd Infantry, Oct. 6 to Dec. 31, 1919; at Empire, Canal Zone, with 33rd Infantry, Jan. 27, 1920, to

RETURNED TO GRADE OF CAPTAIN, APR. 8, 1920.

Aug. 6; at Gatun, C. Z., with regiment, Aug. 7 to Sept. 23; at Fort Clayton, C. Z., Sept. 24, 1920, to Sept. 13, 1921; at Washington, D. C., sick in Walter Reed General Hospital and in St. Elizabeth's Hospital, Sept. 20 to Dec. 23, 1921.

MAJOR, U. S. A., RETIRED, DEC. 24, 1921,

FOR DISABILITY CONTRACTED IN LINE OF DUTY.

**5595**... (Born N. J.) ... **ALEXANDER M. WEYAND**.... (Ap'd N. J.) ... **119**
(Alexander Mathias Weyand, Born Jan. 10, 1892.)

**Military History:—**

MAJOR, TEMPORARY, OF INFANTRY, APR. 7, 1919.

At Camp Mills, N. Y., and en route to Camp Funston, Kans., June 19, 1919, to June 26, 1919; at Camp Funston, Kans., commanding a battalion and regiment, 34th Infantry, and assistant Division Inspector, June 26, 1919, to May 28, 1920; at Camp Grant, Ill., Jefferson Barracks, Mo., and Fort Totten, N. Y., Army Athletic activities, May 29, 1920, to

RETURNED TO GRADE OF CAPTAIN, JUNE 30, 1920.

July 25, 1920; American Forces in Germany, temporary duty (member American Olympic team) July 26, 1920, to Oct. 25, 1920; at Camp Funston, Kans., commanding battalion, 34th Infantry and assistant and later acting Assistant Chief of Staff, G-3, 7th Division, Oct. 26, 1920, to Jan. 13, 1921; at Camp Meade, Md., assistant G-3, 7th Division, Jan. 16, 1921, to Jan. 31, 1921; transferred to 65th Infantry, Feb. 1, 1921; at Governors Island, N. Y., temporary duty, Headquarters, 2nd Corps Area and en route to Porto Rico, Feb. 1, 1921, to Feb. 14, 1921; at Post of San Juan, San Juan, P. R., commanding a company and battalion, Feb. 15, 1921, to Aug. 15, 1922; en route to United States, Aug. 15, 1922, to Aug. 19, 1922; at Fort Totten, N. Y., hospital, Aug. 20, 1922, to Oct. 3, 1922; at Fort Slocum, N. Y., head coach, 2nd Corps Area football team, Oct. 4, 1922, to Nov. 1, 1922; at Governors Island, N. Y., assistant to Adjutant-General, 2nd Corps Area, Nov. 2, 1922, to Nov. 22, 1922; en route to Porto Rico (via Panama), Nov. 23, 1922 to Dec. 5, 1922; Post of San Juan, San Juan, P. R., commanding a battalion and special duty Headquarters Post of San Juan, Dec. 6, 1922, to Feb. 26, 1924; en route to United States, via Panama, Feb. 27, 1924, to Mar. 10, 1924; leave of absence, Mar. 10, 1924, to Apr. 29, 1924;

(DETAILED IN MILITIA BUREAU, APR. 30, 1924.)

at Philadelphia, Pa., Senior Instructor, 111th Infantry, Pennsylvania National Guard, Apr. 30, 1924, to

MAJOR OF INFANTRY, SEPT. 2, 1927.

Sept. 15, 1929; at Fort Benning, Ga., student officer, Advanced Course, Infantry School, Sept. 16, 1929, to June 10, 1930, when he was graduated; at Philadelphia, Pa., Assistant Chief of Staff, G-3, 79th Division, June 11, 1930, to—

**Civil History:**—Author of *"American Football: Its History and Development,"* D. Appleton and Company, 1926.

**5596**... (Born Mass.) ..... **WALTER D. MANGAN**..... (Ap'd Mass.) ...**120**
(Walter David Mangan, Born Jan. 30, 1892.)

**Military History:—**

MAJOR, TEMPORARY, OF INFANTRY, AUG. 15, 1918.

At Austin, Tex., Assistant District Military Inspector, Reserve Officers' Training Corps District, No. 10, Mar. 7, 1919, to Sept. 13, 1919; at Dallas, Tex., Professor of Military Science and Tactics, Dallas High Schools, Reserve Officers' Training Corps, Sept. 15, 1919, to

RETURNED TO GRADE OF CAPTAIN, JAN. 21, 1920.

(TRANSFERRED TO FIELD ARTILLERY, JULY 1, 1920.)

Sept. 1, 1920; at Fort Sill, Okla., commanding Battery C, 14th Field Artillery, Sept. 1, 1920, to (student officer, Battery Officers' Course, Field Artillery School, Jan. 1, 1921, to July 2, 1921, when he was graduated) Nov., 1921; en route to Philippine Islands, Nov. 5, 1921, to Dec. 3, 1921; at Manila, P. I., with 25th Field Artillery, Battalion Commander, Dec. 3, 1921, to July 25, 1922, when 25th Field Artillery was made inactive and assigned to 24th Field Artillery; at Camp Stotsenburg, P. I., on post staff, to Jan. 6, 1923; en route from Manila to station via Panama and New York, Jan. 9, 1924, to Mar. 13, 1924; at La Crosse, Wis., Instructor Wisconsin National Guard, Field Artillery, to Aug. 24, 1926; at Fort Sill, Okla., student officer, Advanced Course, Field Artillery School, Sept. 1, 1926, to June 15, 1927, when he was graduated; on leave of absence to Sept. 1, 1927; at Fort Leavenworth, Kans., student officer, Command and General Staff School, Sept. 1, 1927, to

MAJOR OF FIELD ARTILLERY, SEPT. 7, 1927.

June 15, 1928, when he was graduated; General Staff Corps Eligible List; on leave of absence to Aug. 19, 1928; at Langley Field, Va., Air Corps Training School, student officer and part time as Instructor to June 25, 1929, when he was graduated;

(DETAILED TO AIR CORPS, JULY 1, 1929.)

at Brooks Field, Tex., student officer, Primary Flying School, July 4, 1929, to

(RELIEVED FROM AIR CORPS, AUG. 23, 1929.)

Aug. 23, 1929; assigned to 2nd Division, attached to 15th Field Artillery, Aug. 23, to 31, 1929; on leave of absence Aug. 31, to Sept. 27, 1929; at East Orange, N. J., duty with Organized Reserve Corps, Field Artillery, 78th Division, Sept. 27, 1929, to—

**5597**... (Born Pa.) ...**ROBERT R. D. McCULLOUGH** .... (Ap'd Pa.) ...**121**
(Robert Rau Duncan McCullough, Born Sept. 30, 1893.)

**Military History:—**

CAPTAIN OF CAVALRY, AUG. 24, 1917.

MAJOR, TEMPORARY, OF INFANTRY, AUG. 15, 1918.

At Austin, Tex., Assistant Inspector, District No. 10, Reserve Officers' Training Corps, Mar. 17, 1919, to May 29; en route to France to June 25; inspecting American battlefields and Service of Supply, June 28 to July 7; with Polish Typhus Relief Expedition, July 30 to Sept. 3; en route to U. S. to Sept. 18; at Little Rock, Ark., Professor of Military Science and Tactics at Little Rock College, Oct. 1, 1919, to

RETURNED TO GRADE OF CAPTAIN, JAN. 21, 1920.

July 15, 1921; (Instructor Reserve Officers' Training Corps Camp at Camp Jackson, S. C., June 15 to July 31, 1920, and at Fort Ethan Allen, Vt., June 10 to July 31, 1921); at Fort Riley, Kans., student officer, Troop Officers' Course, Sept. 10, 1921, to June 10, 1922, and Assistant Instructor, Machine Gun School, June 12, to 28, 1922; at Camp Knox, Ky., Instructor Reserve Officers' Training Corps Camp,

July 15 to 31, and Instructor Citizens' Military Training Camp, Aug. 1 to Sept. 4; on leave of absence to Oct. 27, 1922.

HONORABLY DISCHARGED, AT HIS OWN REQUEST, OCT. 27, 1922,

ACT OF JUNE 30, 1922.

MAJOR OF CAVALRY, OFFICERS' RESERVE CORPS, FEB. —, 1923.

**Civil History:**—Borough Manager, Clifton Heights, Pa.; Investments, Warren A. Tyson and Company, Philadelphia, Pa., 1923-1924; Investment, William J. Luckey & Co., Philadelphia, Pa., 1925; National Freight and Delivery Co., Assistant to the president, Philadelphia, Pa., 1925-27; with Wertheim and Co., members New York Stock Exchange, New York, 1928; Filer and Company, members New York Stock Exchange, New York, 1928-1929; B. H. Roth and Co., members, New York Stock Exchange, 1929-1930.

Address: 3029 North Broad St., Philadelphia, Pa.

**5598**...(Born N. C.).....**ELON A. ABERNETHY**.....(Ap'd N. C.)...**122**
(Elon Albert Abernethy, Born Dec. 1, 1894.)

**Military History:**—

CAPTAIN OF INFANTRY, MAY 15, 1917.

MAJOR, TEMPORARY, OF INFANTRY, AUG. 15, 1918.

At Camp Dix., N. J., commanding Battalion, 57th Infantry, Nov. 14, 1919, to

RETURNED TO GRADE OF CAPTAIN, JUNE 30, 1920.

Aug. 27, 1920; at Camp Custer, Mich., commanding company, Aug. 29 to Oct. 17; at Fort Davis, Canal Zone, commanding company, Oct. 27, 1920, to June 30, 1922; Regimental Machine Gun Officer, July 1, 1922, to Nov. 12, 1923; at Waterbury, Conn., Executive Officer, special troops, 76th Division, Organized Reserves, Nov. 19, 1923, to June 2, 1926; at Camp Devens, Mass., commanding company, 13th Infantry, July 1 to Oct. 6; at Fort Warren, Mass., in arrest awaiting result of trial by General Court Martial; tried by General Court Martial for violation of the 95th A. W., found guilty, and sentenced to be dismissed; G. C. M. O. No. 19, War Department, Nov. 18, 1926.

DISMISSED, NOV. 19, 1926.

Address: 1403, 4th Ave., Hickory, N. C.

**5599**...(Born Mass.).....**NELSON B. RUSSELL**.....(Ap'd Mass.)...**123**
(Nelson Bateman Russell, Born Oct. 7, 1891.)

**Military History:**—

CAPTAIN OF INFANTRY, MAY 15, 1917.

At Camp Grant, Ill., with 52nd Infantry, June 14, 1919, to June 14, 1922; at Fort Sheridan, Ill., with 2nd Infantry to Dec. 15, 1922.

HONORABLY DISCHARGED, DEC. 15, 1922,

ACT OF JUNE 30, 1922.

**Civil History:**—Engineer, Bell Telephone Co., 1923; Instructor Northern Detroit High School, 1924, to 1928; House Principal, Detroit Western High School, 1928, to —

Address: 13525 Monte Vista Ave., Detroit, Mich.

**5600**...(Born La.).....**HENRY PARKER BLANKS**.. ....(Ap'd La.)...**124**
(Born July 2, 1891.)

**Military History:**—

MAJOR, TEMPORARY, OF INFANTRY, OCT. 31, 1918.

At Luxembourg, commanding Battalion, 61st Infantry, 5th Division, 3rd Army, Jan. 1, 1919, to May 10, 1919; at Camp Gordon, Ga., with 61st Infantry, to

RETURNED TO GRADE OF CAPTAIN, JUNE 30, 1920.

Sept., 1920; at Camp Jackson, S. C., with 61st Infantry, to Sept., 1922; at Memphis, Tenn., Reserve Officers' Training Corps duty, Sept. 10, 1922, to June 2, 1925; at Fort Benning, Ga., student officer, Advanced Course, Infantry School, 1925, to 1926, when he was graduated; at Fort Leavenworth, Kans., student officer, Command and General Staff School, to 1927, when he was graduated; General Staff Corps Eligible List;

MAJOR OF INFANTRY, SEPT. 11, 1927.

at Fort Shafter, T. H., Headquarters Hawaiian Department, Department National Guard Officer, to May 13, 1930; at Minneapolis, Minn., Instructor, Minnesota National Guard, Aug., 1930, to —

**5601**... (Born Va.) .....**BARTLETT JAMES†**..... (Ap'd Va.) ...**125**

## CLASS OF APRIL 20, 1917

Entered June 14, 1913; graduated April 20, 1917.

Indicated as "Class of April, 1917" in Volume VI.

**5602**...(Born Conn.).....**HARRIS JONES**.....(Ap'd N. Y.)...**1**
(Born Sept. 16, 1892.)

**Military History:—**

CAPTAIN, CORPS OF ENGINEERS, MAY 15, 1917.

MAJOR, TEMPORARY, CORPS OF ENGINEERS, AUG. 23, 1918.

At U. S. Military Academy, Instructor in Department of Mathematics, and at times in Department of Practical Military Engineering, Oct. 9, 1918, to

RETURNED TO GRADE OF CAPTAIN, AUG. 25, 1919.

Aug. 24, 1922; at Cambridge, Mass., student officer, Massachusetts Institute of Technology, Sept. 15, 1922, to June 1, 1923, when he was graduated; at Fort Bliss, Tex., Adjutant and Plans and Training Officer, 8th Engineer Battalion, June 19, 1923, to May 31, 1926; at Washington, D. C., Assistant Director of Public Buildings and Public Parks, Assistant Coordinator of Motor Transport, D. C., and Executitve Officer, 343rd Engineers, Organized Reserves, June 15, 1926, to Jan. 31, 1928; at Paris, France, on duty with American Battle Monuments Commission, Feb. 11, 1928, to —

Awarded

DISTINGUISHED SERVICE CROSS.

"For extraordinary heroism in action at Warfusse Abancourt, Somme, France, Mar. 27 to Apr. 3, 1918. Captain Jones, with utter disregard for his own personal safety, courageously led his men during this period, repeatedly passing from trench to trench encouraging his men, while under enemy machine-gun and rifle fire. On Mar. 30, 1918, when all other officers of his company became casualties he repeatedly exposed himself to enemy fire while going from the front line trench to the strong point, about 100 yards in front, in order to keep the machine guns in action, and directing the reconstruction of the trenches after the enemy bombardment had partially destroyed them. This splendid gallantry and leadership displayed by Captain Jones, and his utter disregard for his own personal safety, was a great inspiration to the men of his command."

Service Medal: Victory Medal with four battle clasps.

**5603**...(Born N. D.)....**FRANCIS L. PALMER**†.....(Ap'd N. D.)...**2**
(Francis Lorenz Palmer, Born Feb. 7, 1894.)

**Military History:—**

CAPTAIN, U. S. A., RETIRED, OCT. 1, 1919,

FOR DISABILITY CONTRACTED IN LINE OF DUTY.

DIED, MAR. 22, 1922, AT SAN FRANCISCO, CALIF.: AGED 28.

Portrait and obituary in Annual Report, Association of Graduates, for 1922.

**5604**...(Born Ga.).....**WILLIAM F. HEAVEY**.....(Ap'd Wyo.)...**3**
(William Francis Heavey, Born Jan. 29, 1896.)

**Military History:—**

CAPTAIN, CORPS OF ENGINEERS, MAY 15, 1917.

MAJOR, TEMPORARY, CORPS OF ENGINEERS, AUG. 23, 1918.

At Camp Humphreys, Va., Senior Instructor at Engineer Officers' Training School, to Dec. 12, 1918; Instructor at Engineer School, to Apr. 15, 1919; student officer, Engineer School, to Jan. 22, 1920; Instructor, Engineer School, Jan. 23, to

RETURNED TO GRADE OF CAPTAIN, FEB. 16, 1920.

July, 1920; at West Point, N. Y., Instructor, U. S. Military Academy, Aug., 1920, to June 6, 1921; at Cambridge, Mass., student officer, Massachusetts Institute of Technology, June 7, 1921, to June 6, 1922, when he was graduated with degree of B. S. C. E.; at Camp Knox, Ky., Instructor, July 1, 1922, to Aug. 31, 1922; at Louisville, Ky., River and Harbor detail as Assistant to District Engineer, Sept. 1, 1922, to Aug. 14, 1924; at Fort Humphreys, Va., Senior Instructor in Tactics, Engineer School, Aug. 15, 1924, to June 6, 1928; (graduated Company Officers' Course, Engineer School, in 1926;) on leave of absence, June 7, to Aug. 7, 1928; at Fort Benning, Ga., commanding 7th Engineers and Engineer Officer, Infantry School, Aug. 7, 1928, to Aug., 1930; at Corozal, Canal Zone, commanding 2nd Battalion, 11th Engineers, to Oct. 11, 1930; on duty with 11th Engineers to—

**5605**...(Born Ind.).....**HAROLD R. RICHARDS**.....(Ap'd Ind.)...**4**
(Harold Roger Richards, Born Mar. 29, 1892.)

**Military History:—**

CAPTAIN, CORPS OF ENGINEERS, MAY 15, 1917.

MAJOR, TEMPORARY, CORPS OF ENGINEERS, AUG. 11, 1918.

At Camp Humphreys, Va., officer in charge of Engineer Reproduction Plant from Sept. 30, 1919, and Business Manager, Professional Memoirs, (later, the Military Engineer), Oct. 20, 1919, to

RETURNED TO GRADE OF CAPTAIN, MAR. 15, 1920.

Sept. 2, 1921; at Pittsburgh, Pa., student officer in special map reproduction course at Carnegie Institute of Technology, Sept. 10, 1921, to Aug. 3, 1922, when he was graduated with degree of B.S. in Civil Engineering; at Washington, D. C., in Walter Reed Hospital to Sept. 22, 1922; at Fort Humphreys, Va., commanding 17th Engineer Battalion, (later 29th Engineers), to Mar. 4, 1924; at Washington Bks., D. C., Assistant to officer in charge of Engineer Reproduction Plant, to May 1, 1926; (on temporary duty at Fort Sill, Okla., installing mobile reproduction unit, Oct. 1 to Nov. 20, 1924).

RESIGNED, MAY 1, 1926.

**Civil History:**—Superintendent American Label Company, New York City, 1926, to 1929; Superintendent Litho Department, Eureka Specialty Printing Co., Scranton, Pa., 1929, to 1930; General Manager, Riverside Printing Co., Milwaukee, Wis., 1930, to —

Address: c/o Riverside Printing Co., Milwaukee, Wis.

**5606**...(Born Pa.).....**ROBERT M. BATHURST**... .....(Ap'd Pa.)...**5**
(Robert Marks Bathurst, Born Aug. 28, 1893.)

**Military History:—**

FIRST LIEUTENANT OF FIELD ARTILLERY, MAY 15, 1917.

MAJOR, TEMPORARY, OF FIELD ARTILLERY, OCT. 26, 1918.

CAPTAIN OF FIELD ARTILLERY, JUNE 19, 1919.

RETURNED TO GRADE OF CAPTAIN, AUG. 20, 1919.

At U. S. Military Academy, Instructor in Department of Mathematics, Aug. 20, 1919, to June 12, 1920; Assistant to Treasurer, June 13, 1920, to July 1, 1923; at Fort Ethan Allen, Vt., Adjutant, 7th Field Artillery, Aug. 1, 1923, to July 1, 1924; at Fort Sill, Okla., student officer, Battery Officers' Course, Field Artillery School, Sept. 1, 1924, to June 12, 1925, when he was graduated; Instructor, Department of Gunnery, June 13, 1925, to June 30, 1929; at Brooks Field, Tex., student officer, Air Corps Primary Flying School, July 1, 1929, to Sept. 6, 1929; at Fort Sam Houston, Tex., commanding Battery, 12th Field Artillery, Oct. 20, 1929, to Mar. 30, 1930; at Fort Leavenworth, Kans., commanding Battalion, 17th Field Artillery, Apr. 1, 1930, to Aug. 1, 1930; student officer, Command and General Staff School, Sept. 1, 1930, to—

**5607**...(Born Ala.).....**JOHN J. F. STEINER**.....(Ap'd Ala.)...**6**
(John Jefferson Flowers Steiner, Born May 13, 1893.)

**Military History:—**

DISTINGUISHED SERVICE CROSS.

CAPTAIN, CORPS OF ENGINEERS, MAY 15, 1917.

MAJOR, CORPS OF ENGINEERS, U. S. A., AUG. 23, 1918.

RESIGNED, SEPT. 20, 1919.

Decoration: Croix de Guerre.

**Civil History:**—Junior Engineer, Oil and Natural Gas Department, Henry L. Doherty & Co., 60 Wall Street, New York City; President, Realty Mortgage Co., Birmingham, Ala.

Address: 2531 Lanark Road, Birmingham, Ala.

**5608**...(Born Colo.).....**DANIEL NOCE**.....(Ap'd Colo.)...**7**
(Born Nov. 3, 1894.)

**Military History:—**

CAPTAIN OF ENGINEERS, MAY 15, 1917.

MAJOR, TEMPORARY, OF ENGINEERS, AUG. 23, 1918.

En route to United States, June 17, to 27, 1919; at Washington, D. C., in Office, Chief of Engineers, July 15, 1919, to Aug. 7, 1919; Assistant District Engineer, 2nd New York District, Aug. 7, 1919, to Sept. 27, 1919; at Camp Gordon, Ga., with 7th Engineers, Sept. 27, 1919, to June 13, 1920; at Cambridge, Mass., student officer, Massachusetts Institute of Technology, June 16, 1920, to

RETURNED TO GRADE OF CAPTAIN, JUNE 30, 1920.

Aug. 1, 1921, pursuing Civil Engineer Course of the Engineer School, graduated with degree B.S. in C.E., June, 1921; at Fort Humphreys, Va., Instructor, Engineer School, Aug. 1, 1921, to June 1, 1923; graduated from Company Officers' Course, The Engineer School, June, 1923; at Washington, D. C., Officer, Chief of Engineers, Operations and Training Section, June 1, 1923, to July 10, 1926; at Detroit, Mich., Assistant District Engineer, and additional duty with Organized Reserves 6th Corps Area, July 10, 1926, to Sept. 5, 1928; en route to Philippine Islands, Sept. 5, 1928, to Oct. 21, 1928; at Fort Mills, P. I., with 14th Engineers (P.S.), and duty as Assistant to the District Engineer in Charge of Defensive Works, P. I., Oct. 21, 1928, to —

**5609**...(Born Mich.).....**WILLIS E. TEALE**.....(Ap'd Ind.)...**8**
(Willis Edward Teale, Born Mar. 21, 1894.)

**Military History:—**

CAPTAIN, CORPS OF ENGINEERS, MAY 15, 1917.

MAJOR, TEMPORARY, CORPS OF ENGINEERS, AUG. 23, 1918.

At U. S. Military Academy, Instructor in Departments of Mathematics and of Practical Military Engineering, and for a time Personnel and Assistant Adjutant, Oct. 26, 1918, to

RETURNED TO GRADE OF CAPTAIN, AUG. 25, 1919.

Aug. 24, 1922; at Cambridge, Mass., student officer, Massachusetts Institute of Technology, to June 12, 1923, when he was graduated with degree of Bachelor of Science in Civil Engineering; at Fort Bliss, Tex., commanding company, 8th Engineers to June 22, 1926; at St. Louis, Mo., Secretary Mississippi River Commission, District Engineer, Northern District to Feb. 1, 1929; en route to Hawaii to Feb. 13, 1929; at Schofield Barracks, T. H., commanding company and Supply Officer, 3rd Engineers, to Dec. 1, 1930; en route to United States, to Dec. 7, 1930; leave en route to New York to Dec. 27, 1930; en route to Paris, France, to Jan. 3, 1931; at Paris, France, on duty with American Battle Monuments Commission, to—

**5610**...(Born S. C.)...**WILLIAM H. SAUNDERS†**.. ....(Ap'd S. C.)...**9**

Awarded posthumously

DISTINGUISHED SERVICE CROSS.

"For extraordinary heroism in action in the Toul sector, France, May 26, 1918. The artillery of the 26th Division desiring its batteries to be adjusted upon objectives in front of the division, Captain Saunders volunteered to make the attempt although the weather was most unfavorable to flying. After flying two hours amid heavy anti-aircraft fire and having adjusted the fire of three batteries his plane was hit and disabled. Returning to his airdrome he secured another plane and returned to the enemy line to complete his mission. After another hour in the air he was again forced, on account of motor trouble, to return to the airdrome. Obtaining a third plane he again returned to the lines, the weather conditions forcing him to proceed for a considerable distance behind the enemy lines and at low altitude. Flying thus for an hour his plane was hit by anti-aircraft fire and badly damaged. With one control shot away and his propeller likewise injured, he still continued to adjust, always at low altitude and under constant enemy fire, until his mission was successfully accomplished. The heroic conduct of Captain Saunders served as a splendid example of soldierly devotion to duty to the men of his squadron."

**5611**...(Born Ga.).....**CLARK KITTRELL**..... .....(Ap'd Ga.)...**10**
(Born Mar. 18, 1893.)

**Military History:—**

CAPTAIN, CORPS OF ENGINEERS, MAY 15, 1917.

MAJOR, TEMPORARY, CORPS OF ENGINEERS, AUG. 23, 1918.

At U. S. Military Academy, for various periods Instructor in Departments of Mathematics, of Tactics, and of Practical Military Engineering, Sept. 3, 1918, to

RETURNED TO GRADE OF CAPTAIN, AUG. 20, 1919.

May 31, 1922; at Cambridge, Mass., student officer, Massachusetts Institute of Technology, Sept., 1922, to June, 1923, when he was graduated with degree of B.S., C.E.; at Camp Devens, Mass., duty with Citizens' Military Training Corps, June, 1923, to Sept., 1923; at Schofield Barracks, T. H., commanding Company, 3rd Engineers, Oct., 1923, to May, 1926; sick, May, 1926, to Oct., 1926; at Louisville, Ky., Assistant to the District Engineer, Sept., 1929, to—

**5612**...(Born Pa.).....**SAMUEL R. IRWIN**..... .....(Ap'd Pa.)...**11**
(Samuel Rairigh Irwin, Born July 20, 1893.)

**Military History:—**

CAPTAIN, CORPS OF ENGINEERS, MAY 15, 1917.

MAJOR, TEMPORARY, OF ENGINEERS, AUG. 23, 1918.

RETURNED TO GRADE OF CAPTAIN, FEB. 13, 1920.

At Colorado School of Mines, Professor of Military Science and Tactics, Sept. 28, 1920, to Feb. 19, 1921.

RESIGNED, FEB. 28, 1921.

MAJOR, SIGNAL RESERVE—OFFICE OF CHIEF SIGNAL OFFICER, AUG. 7, 1928.

**Civil History:**—Accountant with Lybrand, Ross Brothers and Montgomery, 1922, to 1928; Certified Public Accountant, State of Pennsylvania, 1926; with Oakland Tribune, Oakland, Calif., Manager Accounting Department, 1928, to—

Address: c/o Oakland Tribune, Oakland, Calif.

**5613**...(Born R. I.).....**CHARLES E. HURDIS**.....(Ap'd R. I.)...**12**
(Charles Everett Hurdis, Born Oct. 6, 1893.)

**Military History:**—

CAPTAIN, TEMPORARY, OF FIELD ARTILLERY, AUG. 5, 1917.

At Ransbach, Germany, with Battery, 1st Division, May 16, 1919,

CAPTAIN OF FIELD ARTILLERY, JULY 30, 1919.

to Aug. 10; at Coblenz-Lützel, Germany, commanding Battery and later commanding 3rd Provisional Guard Co., Aug. 10, 1919, to July 20, 1920; en route to U. S. to Aug. 11; at U. S. Military Academy, Instructor in Department of Mathematics, Aug. 24, 1920, to June 12, 1924; at Fort Sill, Okla., student officer, Battery Officers' Course, Field Artillery School, Sept. 10, 1924, to June 15, 1925, when he was graduated; at Fort Benning, Ga., Adjutant 83rd Field Artillery Battalion, July 1, 1925, to July 1, 1926; commanding battery, 83rd Field Artillery Battalion, July 2, 1926, to Aug. 1, 1927; at Princeton, N. J., Assistant Professor of Military Science and Tactics, Princeton University, Aug. 29, 1927, to —

Division citation, Jan. 16, 1919.

**5614**...(Born Tex.).....**HENRY HUTCHINGS, Jr.**.....(Ap'd Tex.)...**13**
(Born Feb. 3, 1892.)

**Military History:**—

CAPTAIN, CORPS OF ENGINEERS, MAY 15, 1917.

MAJOR, TEMPORARY, OF ENGINEERS, AUG. 23, 1918.

At Camp Pike, Ark., commanding Battalion, 6th Engineers, Dec. 17, 1919, to June 9, 1920; at Cambridge, Mass., student officer, Massachusetts Institute of Technology, June 12, 1920, to

RETURNED TO GRADE OF CAPTAIN, JUNE 30, 1920.

Aug. 30, 1921; graduate Engineer School, Civil Engineering Course (B.S. in C.E., M.I.T.) 1921; at West Point, N. Y., Instructor, U. S. Military Academy, Aug. 22, 1921, to Aug. 24, 1923; sick, at Denver, Colo., to Feb. 17, 1925; at Denver, Colo., to Mar. 27, 1925; at Golden, Colo., Professor of Military Science and Tactics, Colorado School of Mines, Mar. 27, 1925, to May 19, 1929; en route to Hawaii, to May 31, 1929; at Schofield Barracks, T. H., Adjutant, 3rd Engineers, May 31, 1929, to—

**5615**...(Born Ore.).....**HENRY J. SCHROEDER**.....(Ap'd Ore.)...**14**
(Henry John Schroeder, Born June 6, 1893.)

**Military History:**—

CAPTAIN OF FIELD ARTILLERY, AUG. 2, 1919.

(SIGNAL CORPS, BY DETAIL, AUG. 25, 1919.)

At Camp Alfred Vail, N. J., Instructor in Signal Corps School, Oct. 2, 1919, to

(TRANSFERRED TO SIGNAL CORPS, JULY 1, 1920.)

Sept. 1, 1921; student officer, Company Officer's Course, Sept. 1, 1921, to June 15, 1922, when he was graduated; at Camp Devens, Mass., Instructor National Guard, June 24 to July 31; at New Haven, Conn., student officer at Yale University, Aug. 1, 1922, to June 20, 1923, when he received degree of Master of Science; at U. S. Military Academy, Instructor in Department of Mathematics, Aug. 24, 1923, to June 16, 1927; at Ithaca, N. Y., Instructor in charge Signal Corps Unit, Reserve Officers' Training Corps, Cornell University, Aug. 15, 1927, to June 1, 1929; at Fort Sam Houston, Tex., Assistant to the Corps Area Signal Officer, Headquarters 8th Corps Area, Sept. 1, 1929, to Aug. 25, 1930; at Fort Leavenworth, Kans., student officer, Command and General Staff School, Aug. 25, 1930, to—

Awarded Silver Star Citation.

**5616**...(Born Mo.).....**JAMES K. TULLY**..... ...(Ap'd N. M.)...**15**

(James Kivas Tully, Born Dec. 25, 1892.)

**Military History:—**

FIRST LIEUTENANT OF FIELD ARTILLERY, MAY 15, 1917.

MAJOR, TEMPORARY, OF FIELD ARTILLERY, NOV. 14, 1918.

CAPTAIN OF FIELD ARTILLERY, AUG. 6, 1919.

RETURNED TO GRADE OF CAPTAIN, AUG. 20, 1919.

RESIGNED, NOV. 16, 1920.

**Civil History:**—Superintendent, Pullman Company, 1921, to 1929; Manager, Curtiss Wright Flying Service Airport and Base, St. Louis, Mo., 1929, to 1930; Superintendent, Pullman Company, 1931, to —

Address: 732 Colfax St., Evanston, Ill.

**5617**...(Born R. I.).....**JOHN M. DEVINE**..... ....(Ap'd R. I.)...**16**

(John Matthew Devine, Born June 18, 1895.)

**Military History:—**

MAJOR, TEMPORARY, OF FIELD ARTILLERY, MAY 31, 1919.

At Camp Grant, Ill., with 3rd Field Artillery, June, 1919, to

CAPTAIN OF FIELD ARTILLERY, AUG. 6, 1919.

RETURNED TO GRADE OF CAPTAIN, JUNE 30, 1920

Aug., 1921; at New Haven, Conn., student officer in Communications Engineering at Yale University, Aug. 12, 1921, to June 21, 1922, when he was graduated with degree of Master of Science; at Fort Sill, Okla., Instructor in Department of Tactics, Aug. 15, 1922, to Aug., 1923; at U. S. Military Academy, Instructor in Department of Tactics, Aug. 24, 1923, to Aug. 20, 1928; at Fort Sill, Okla., student officer, Advanced Course, Field Artillery School, Sept. 5, 1928, to June 12, 1929, when he was graduated; assigned to 3rd Ammunition Train, and detailed on special duty as Instructor, Department of Gunnery, Field Artillery School, June 12, 1929, to —

**5618**...(Born Ohio).....**HAROLD A. NISLEY**..... ...(Ap'd Ohio)...**17**

(Harold Albert Nisley, Born Jan. 16, 1892.)

**Military History:—**

FIRST LIEUTENANT OF FIELD ARTILLERY, MAY 15, 1917.

CAPTAIN, TEMPORARY, OF FIELD ARTILLERY, AUG. 5, 1917.

On U. S. A. Agamemnon, Transport Personnel Adjutant, Jan. 13, 1919, to

CAPTAIN OF FIELD ARTILLERY, AUG. 11, 1919.

Dec. 2, 1919; at Aberdeen Proving Ground, Md., student officer at Ordnance School of Application, Jan. 2, 1920, to

(TRANSFERRED TO ORDNANCE DEPARTMENT, JULY 1, 1920.)

Sept. 23, 1920; at Ames, Iowa, Assistant Professor of Military Science and Tactics at Iowa State A. & M. College, to Dec. 1; at Aberdeen Proving Ground, Md., Proof Officer, Dec. 6, 1920, to July 9, 1921; at Watertown Arsenal, Mass., student officer at Ordnance School to 1922, when he was graduated, and at Massachusetts Institute of Technology to July 1, 1923, when he was graduated with degree of M.S. in Mechanical Engineering; at Rock Island Arsenal, Ill., student officer, Design Section, and commanding 33rd Ordnance Co., Oct. 1, 1923, to Apr. 27, 1926; at Camp Knox, Ky., Camp Ordnance Officer, May 1 to Aug. 12; at U. S. Military Academy, Assistant Professor, Department of Ordnance and Gunnery, Aug. 25, 1926, to —

**5619**...(Born Wis.)...**FENTON H. McGLACHLIN†**.....(Ap'd Wis.)...**18**

**5620**...(Born Minn.).**FRANCIS E. DOUGHERTY†**. ...(Ap'd Minn.)...**19**

**5621**...(Born Mo.).....**JAMES LOUIS GUION**.... .....(Ap'd Mo.)...**20**
(Born Apr. 28, 1894.)

**Military History:—**

MAJOR, TEMPORARY, OF FIELD ARTILLERY, MAY 6, 1919.

CAPTAIN, OF FIELD ARTILLERY, AUG. 12, 1919.

At U. S. Military Academy, Instructor in Department of Mathematics, Aug. 20, 1919, to

RETURNED TO GRADE OF CAPTAIN, AUG. 28, 1919.

Feb. 12, 1921; at Fort Sill, Okla., Instructor in Communication and Tactics, Field Artillery School, Mar. 1, 1921, to

(TRANSFERRED TO ORDNANCE DEPARTMENT, MAR. 5, 1923.)

June 1, 1923; at Cambridge, Mass., student officer, Massachusetts Institute of Technology, Ordnance Course I, July 1, 1923, to June 15, 1924, when he was graduated; at Chicago, Ill., student officer, University of Chicago, July 1, 1924, to June 1, 1927, when he was graduated with degree of Ph.D.; at Aberdeen Proving Ground, Md., Aug. 10, 1927, to—(Head of Ballistic Section since July 1, 1929)

Awarded Silver Star Citation.

**5622**...(Born La.).....**GEORGE DOUGLAS WAHL***.....(Ap'd La.)...**21**
(Born Oct. 15, 1895.)

**Military History:—**

MAJOR, TEMPORARY, OF FIELD ARTILLERY, NOV. 3, 1918.

CAPTAIN OF FIELD ARTILLERY, AUG. 12, 1919.

RETURNED TO GRADE OF CAPTAIN, AUG. 20, 1919.

At U. S. Military Academy, Instructor in Department of Mathematics, Aug. 20, 1919, to Aug. 30, 1920; at Fort Sill, Okla., commanding Battery, 9th Field Artillery, Oct. 1, 1920, to Sept. 1, 1921; at Fort Sill, Okla., student officer, Field Artillery Technical School, Sept. 1, 1921, to June 10, 1922, when he was graduated; Instructor, Department of Tactics, Field Artillery School, June 10, 1922, to Sept. 1, 1925; student officer, Advanced Course, Sept. 1, 1925, to June 10, 1926, when he was graduated; at Fort Riley, Kans., commanding Battery, 9th Field Artillery, June 30, 1926, to June 15, 1928; at Fort Leavenworth, Kans., student officer, Command and General Staff School, Sept. 1, 1928, to June 20, 1930, when he was graduated and placed on General Staff Eligible List; at Fort Sill, Okla., Instructor in The Department of Tactics, June 25, 1930, to—

Decoration: Croix de Guerre with Palm and Bronze Star.

Service Medal: Victory Medal with three Silver Star Citations.

*Son of Major-General Lutz Wahl, Class of 1891.

**5623**... (Born R. I.) ....**BASIL HARRISON PERRY**.. .... (Ap'd R. I.) ...**22**
(Born Aug. 5, 1893.)

**Military History:—**

FIRST LIEUTENANT OF FIELD ARTILLERY, MAY 15, 1917.

MAJOR, TEMPORARY, OF FIELD ARTILLERY, JULY 30, 1918.

At Camp Zachary Taylor, Ky., Instructor at Field Artillery Officers' School, Jan. 22, to Apr. 12, 1919; at Fort Sill, Okla., student officer at Field Artillery School, Apr. 14, 1919, to

CAPTAIN OF FIELD ARTILLERY, AUG. 12, 1919.

Dec. 20, 1919, when he was graduated; Instructor at Field Artillery School, Dec. 21, 1919, to

RETURNED TO GRADE OF CAPTAIN, FEB. 13, 1920.

Aug. 16, 1921; at New Haven, Conn., student officer at Sheffield Scientific School, Yale University, Aug. 19, 1921, to June 21, 1922, when he was graduated with degree of Master of Science in Communications Engineering; at Edgewood Arsenal, Md., with Reserve Officers' Training Corps Camp, June 22 to July 31; at Camp Devens, Mass., with Citizens' Military Training Corps, Aug. 1 to 31; at Cambridge, Mass., Assistant Professor of Military Science and Tactics at Harvard University, Sept. 1, 1922, to June 30, 1924; (on temporary duty as student officer, Gas Engine Laboratory Course, Massachusetts Institute of Technology, June 20 to Aug. 1, 1923); at Fort Benning, Ga., commanding battery, 83rd Field Artillery, July 1, 1924, to Aug. 23, 1926; at U. S. Military Academy, Instructor in Department of Chemistry, Aug. 25, 1926, to Aug. 25, 1930; at Fort Leavenworth, Kans., student officer, Command and General Staff School, Sept. 1, 1930, to—

**5624**... (Born Ind.) .....**HAROLD R. JACKSON**.... ..... (Ap'd Ill.) ...**23**
(Harold Rufus Jackson, Born Jan. 9, 1894.)

**Military History:—**

FIRST LIEUTENANT, COAST ARTILLERY CORPS, APR. 20, 1917.

CAPTAIN, TEMPORARY, COAST ARTILLERY CORPS, AUG. 5, 1917.

At Fort Amador, Canal Zone, Utilities Officer, Nov. 25, 1919, to

CAPTAIN, COAST ARTILLERY CORPS, DEC. 23, 1919.

Nov. 30, 1920, and commanding Company, Dec. 1, 1920, to Apr. 27, 1921; en route to U. S. and on leave of absence to June 19; at Fort Hamilton, N. Y., commanding Company to Aug. 23; at U. S. Military Academy, Instructor in Department of English and History, Aug. 24, 1921, to July 12, 1925; on leave of absence, July 13, 1925, to Sept. 9, 1925; at Fort Monroe, Va., student officer, Coast Artillery School, Sept. 10, 1925, to June 15, 1926, when he was graduated; at Fort Monroe, Va., temporary duty at Headquarters, 3rd Coast Artillery District, June 16, to Aug. 31, 1926; student officer, Advanced Gunnery Course, Coast Artillery School, Sept. 1, 1926, to Jan. 24, 1927, when he was graduated; en route to Honolulu, Jan. 25, 1927, to Feb. 25, 1927; at Fort Kamehameha, T. H., commanding battery 55th Coast Artillery, Feb. 25, 1927, to —

**5625**... (Born Ky.) .....**LYMAN LEWIS PARKS**.... ..... (Ap'd Ky.) ...**24**
(Born Dec. 19, 1891.)

**Military History:—**

CAPTAIN OF INFANTRY, JUNE 6, 1919.

RESIGNED, AUG. 31, 1920.

CAPTAIN OF INFANTRY, ORGANIZED RESERVE CORPS, JAN. 22, 1924.

FIRST LIEUTENANT, 245TH ARTILLERY, NEW YORK NATIONAL GUARD, FEB. 28, 1924.

CAPTAIN, 245TH ARTILLERY, NEW YORK NATIONAL GUARD, JUNE 6, 1925.

RESIGNED, AUG., 1926.

**Civil History:**—Employed by Saco-Lowell Shops, Lowell, Mass., Sept. 3, 1920, to Jan. 17, 1922; employed by Franklin Baker Co., Hoboken, N. J., Feb., 1922, to Sept., 1924; employed by American Can Co., Brooklyn, N. Y., Sept., 1924, to Sept., 1926; appointed Chief of Union County Park Police, Elizabeth, N. J., Sept., 1926, to —

Address: c/o Union County Park Commission, Acme and Canton Sts., Elizabeth, N. J.

**5626**... (Born Mich.) .... **RAY HARTWELL LEWIS**... ... (Ap'd Mich.) ... **25**
(Born Feb. 3, 1894.)

**Military History:**—

Joined 21st Field Artillery at Dudelange, Luxembourg, and served with regiment Jan. 16, 1919, to July 23, 1919; at Fort Bragg, N. C., July 24, 1919, to

CAPTAIN OF FIELD ARTILLERY, AUG. 12, 1919.

Oct. 4, 1919; detailed in Signal Corps, Oct. 5, 1919; at Camp Vail, N. J., duty as student and instructor Signal School to Sept. 30, 1920; assigned to 5th Field Artillery, Oct. 1, 1920; at Camp Dix, N. J., moved with regiment to Fort Bragg, N. C., Oct., 1920, served with regiment to July 18, 1921; detailed Signal and Engineer Officer, July 13, 1921, to Sept. 2, 1921; duty with 5th Field Artillery, Sept. 3, 1921, to Sept. 6, 1922; at Fort Sill, Okla., student officer, Battery Officers' Class, Sept. 7, 1922, to June 15, 1923, when he was graduated; at Camp Meade, Md., with 6th Field Artillery, to July 10, 1923; at Fort Hoyle, Md., duty with regiment, to Oct. 7, 1924; at East Orange, N. J., Instructor, New Jersey National Guard, Oct. 8, 1924, to Aug. 3, 1926; at Fort D. A. Russell, Wyo., with 76th Field Artillery, to Aug. 10, 1928; at Fort Sill, Okla., student officer, Advanced Course, Sept. 12, 1928, to June 12, 1929, when he was graduated; at Fort Lewis, Wash., with 10th Field Artillery, July 13, 1929, to —

**5627**... (Born Ark.) ..... **SOLOMON F. CLARK, Jr.**... .... (Ap'd Tex.) ... **26**
(Solomon Foote Clark, Jr., Born Oct. 11, 1892.)

**Military History:**—

CAPTAIN OF FIELD ARTILLERY, AUG. 22, 1919.

RESIGNED, FEB. 3, 1920.

Reappointed

CAPTAIN OF FIELD ARTILLERY, JULY 1, 1920.

At Camp Knox, Ky., Regimental Adjutant, 81st Field Artillery, Sept. 27, 1920, to Sept., 1921; at Camp Knox, Ky., Fort Oglethorpe, Ga., and Camp McClellan, Ala., in command of Fourth Training Battery, Oct., 1921, to Sept. 2, 1922; at Fort Sill, Okla., student officer, Field Artillery School, Sept. 10, 1922, to June 15, 1923, when he was graduated; at Cambridge, Mass., Instructor in Military Science, Harvard University, July 1, 1923, to June 15, 1927; at Fort Benning, Ga., with 83rd Field Artillery, June 18, 1927, to Sept. 15, 1929; student officer, Infantry School, Sept. 15, 1929, to —

Awarded Silver Star Citation.

Decoration: Croix de Guerre, French, with Palm.

Service Medal: Victory Medal with five battle clasps.

**Civil History:**—With Henry L. Doherty and Company, 60 Wall St., New York City.

**5628**... (Born N. Y.) ....**AUGUSTUS M. GURNEY**... ... (Ap'd N. Y.) ...**27**

(Augustus Milton Gurney, Born Feb. 18, 1895.)

**Military History:—**

FIRST LIEUTENANT OF FIELD ARTILLERY, MAY 15, 1917.

CAPTAIN, TEMPORARY, OF FIELD ARTILLERY, AUG. 5, 1917.

At Camp Knox, Ky., with 81st Field Artillery, Aug. 19 to

CAPTAIN OF FIELD ARTILLERY, AUG. 22, 1919.

Oct. 4, 1919; at U. S. Military Academy, Instructor in Department of Mathematics, Oct. 22, 1919, to June 30, 1924; at Fort Sill, Okla., student officer, Field Artillery School, Sept. 10, 1924, to June 12, 1925, when he was graduated; at Madison Barracks, N. Y., June 24, 1925, to Sept. 1, 1925; at Fort Monmouth, N. J., student officer, Signal School, Sept. 10, 1925, to June 15, 1926, when he was graduated; at New Haven, Conn., student officer, Yale University, June 15, 1926, to June 23, 1927, when he was graduated; at Fort Ethan Allen, Vt., commanding battery 7th Field Artillery, June 30, 1927, to July 1, 1928; at Fort Sill, Okla., Instructor in Department of Tactics and Communications, July 1, 1928, to —

**5629**... (Born Miss.) ....**JOHN TROTT MURRAY**... ... (Ap'd Miss.) ...**28**

(Born Nov. 14, 1892.)

**Military History:—**

FIRST LIEUTENANT OF INFANTRY, MAY 15, 1917.

CAPTAIN, TEMPORARY, OF INFANTRY, AUG. 5, 1917.

At U. S. Military Academy, Instructor in Department of Mathematics, Sept. 1, 1918, to

CAPTAIN OF INFANTRY, JUNE 6, 1919.

Aug. 20, 1920; at Presidio of San Francisco, Calif., commanding company, 44th Infantry, Sept. 11, 1920, to Sept. 20, 1920; at Schofield Barracks, T. H., commanding company, 44th and 21st Infantry Regiments, Sept. 25, 1920, to July 20, 1923; at Eugene, Ore., Reserve Officers' Training Corps, University of Oregon, Sept. 28, 1923, to Sept. 1, 1926; at Fort Benning, Ga., commanding company, 24th Infantry, Sept. 28, 1926, to Feb. 28, 1927; at Brooks Field, Tex., student officer, Primary Flying School, Mar. 1, 1927, to May 1, 1927; at Fort Sam Houston, Tex., commanding rifle company and regimental S-3, May 1, 1927, to Sept. 17, 1929; at Fort Benning, Ga., student officer, Advanced Officers' Class, Sept. 17, 1929, to June 10, 1930, when he was graduated; at Edgewood Arsenal, Md., student officer, Field Officers' Class, July 1, 1930, to Aug. 1, 1930, when he was graduated; at Vancouver Barracks, Wash., commanding Rifle and Machine Gun Company, Sept. 1, 1930, to —

**5630**... (Born N. Y.) ..**MORRIS K. BARROLL, Jr.***..... (Ap'd Md.) ...**29**

(Morris Keene Barroll, Jr., Born Aug. 3, 1895.)

**Military History:—**

CAPTAIN, TEMPORARY, COAST ARTILLERY CORPS, AUG. 5, 1917.

At Headquarters, Service of Supply, Tours, France, in office of Director General of Transportation, Apr. 9, 1919; Adjutant, Transportation Corps, May 1, 1919, to Sept. 17, 1919; reported C. G. American Forces in Germany, assigned Rail Transportation Officer; Andernach, Germany, Sept. 20, 1919, to

CAPTAIN, COAST ARTILLERY CORPS, DEC. 23, 1919.

Dec. 31, 1919; at Paris, France, Dec. 31, 1919, to June 30, 1921; detailed Quartermaster Corps, July 30, 1920; at Coblenz, Germany, July 1, 1922, to Feb. 21, 1923; en route to United States Feb. 21, 1923, to Mar. 5, 1923; assigned Army Supply Base, Brooklyn, Mar. 5, 1923; Executive Officer Army Transport Service, Brooklyn,

(DETAILED ORDNANCE DEPARTMENT, JUNE 26, 1923.)

to June 26, 1923; at Watertown, Mass., student officer, Ordnance School, June 28, 1923, to June 27, 1925, when he was graduated; at Aberdeen Proving Ground, Md., Proof Officer and Commanding Ordnance Company, June 28, 1925, to

(TRANSFERRED TO ORDNANCE DEPARTMENT, FEB. 14, 1927.)

Aug. 31, 1928; at Pittsburgh, Pa., and Detroit, Mich., Course in Production Engineering, Sept. 31, 1928, to Aug. 20, 1929; at Washington, D. C., student officer, Army Industrial College, Aug. 20, 1929, to June 20, 1930; at Washington, D. C., assigned Artillery Division, Office, Chief of Ordnance, June 20, 1930, to —

*Son of Colonel Morris K. Barroll, Class of 1889.

**5631**...(Born Mich.)....**WARFIELD M. LEWIS**.... .(Ap'd at Large)...**30**
(Warfield Monroe Lewis, Born Apr. 25, 1896.)

**Military History:—**

CAPTAIN OF INFANTRY, JUNE 7, 1919.

At U. S. Military Academy, Instructor in Department of Mathematics, Feb. 10, 1920, to June 30, 1924; at Fort Benning, Ga., student officer, Company Officers' Course, Infantry School, Oct. 1, 1924, to May 29, 1925, when he was graduated; duty at Infantry School, to June 10, 1925; leave of absence, June 10, 1925, to Aug. 8, 1925; en route to Hawaiian Islands, via Panama Canal and San Francisco, Aug. 11, 1925, to Sept. 8, 1925; at Schofield Barracks, T. H., duty with 27th Infantry, Sept. 8, 1925, to June 22, 1928; en route to San Francisco, Calif., June 22, 1928, to June 28, 1928; leave of absence, June 28, 1928, to Sept. 7, 1928; at Arkadelphia, Ark., Professor of Military Science and Tactics, Ouachita College, Sept. 7, 1928, to —

**5632**...(Born N. Y.).....**WALTER W. WARNER**.... ...(Ap'd N. Y.)...**31**
(Walter Wilton Warner, Born Jan. 8, 1893.)

**Military History:—**

CAPTAIN, TEMPORARY, COAST ARTILLERY CORPS, AUG. 5, 1917.

At U. S. Military Academy, Instructor in Department of Tactics, Aug. 21, 1918, to

RETURNED TO GRADE OF FIRST LIEUTENANT, AUG. 20, 1919.

Sept. 30, 1919; at Cambridge, Mass., student officer, Massachusetts Institute of Technology, Oct., 1919, to

CAPTAIN, COAST ARTILLERY CORPS, DEC. 23, 1919.

Sept., 1920; at Fort Monroe, Va., Instructor Battery Officers' Course, Department of Engineering, Coast Artillery School, Sept., 1920, to Aug., 1921; at U. S. Military Academy, Instructor, Department of Mathematics, Aug., 1921, to

(TRANSFERRED TO ORDNANCE DEPARTMENT, OCT. 27, 1921.)

July, 1922; at Watertown Arsenal, Mass., student officer, Ordnance School, Course I and II, July, 1922, to July, 1924, when he was graduated; at Augusta Arsenal, Augusta, Ga., Assistant Officer and Commanding Officer, July, 1924, to Oct., 1928; at Watervliet Arsenal, N. Y., Officer in charge of Shops, Oct., 1928, to Sept., 1930; at West Point, N. Y., Assistant Professor in Department of Ordnance and Science of Gunnery, Sept., 1930, to—

**5633**...(Born Ore.)....**OLIVER B. CARDWELL**†.. ....(Ap'd Ore.)...**32**
(Oliver Byron Cardwell, Born June 20, 1892.)

**Military History:—**

FIRST LIEUTENANT OF FIELD ARTILLERY, MAY 15, 1917.

CAPTAIN, TEMPORARY, OF FIELD ARTILLERY, AUG. 5, 1917.

At Clamecy, France, commanding 50th Aero Squadron, Feb. 13, 1919, to

CAPTAIN OF FIELD ARTILLERY, AUG. 25, 1919.

Oct. 17, 1919; en route to U. S. and sick in Letterman General Hospital, San Francisco, Calif., Oct. 18, 1919, to Jan. 13, 1920; on leave of absence to Apr. 7; at Camp Gordon, Ga., with 9th Field Signal Battalion, Apr. 8 to June 28; at Camp Benning, Ga., with 9th Field Signal Battalion, June 29 to Aug. 2; at Camp Gordon, Ga., with Battalion, Aug. 3, to Oct. 19; at Camp Jackson, S. C., with Battalion, Oct. 21 to Nov. 22; at Camp Benning, Ga., with 83rd Field Artillery, Nov. 24, 1920, to Sept. 1, 1921; at Fort Sill, Okla., student officer at Field Artillery School, Sept. 5 to Dec. 25, 1921, when as result of accidental gunshot wound he

DIED, DEC. 25, 1921, AT FORT SILL, OKLA.: AGED 29.

**5634**...(Born Va.)... **WILLIAM ORMOND BUTLER**....(Ap'd Ohio)...**33**
(Born Sept. 23, 1895.)

**Military History:—**

CAPTAIN, TEMPORARY, OF FIELD ARTILLERY, AUG. 5, 1917.

At Lee Hall, Va., Officer in Charge of Instruction, U. S. Army Balloon School, July 25, 1918, to

MAJOR, TEMPORARY, OF AIR SERVICE, AUG. 17, 1918.

CAPTAIN OF FIELD ARTILLERY, AUG. 25, 1919.

Oct. 15, 1919; on leave of absence to Nov. 18, 1919; at Camp Pike, Ark., commanding a battalion of the 10th Field Artillery, Nov. 18, 1919, to Jan. 4, 1920; at Fort Sill, Okla., student officer, Field Artillery School, Battery Commanders' Course, Jan. 5, 1920, to

RETURNED TO GRADE OF CAPTAIN, FEB. 13, 1920.

(TRANSFERRED TO AIR SERVICE, JULY 1, 1920.)

Dec. 7, 1920, when he was graduated and departed on leave of absence; at Langley Field, Va., student officer, Airship School and Flying Instructor, Dec. 28, 1920, to June 30, 1921, when he was graduated; Instructor, to June 30, 1922; commanding the 19th Airship Company, to Aug. 31, 1925; at Brooks Field, Tex., student officer, Air Service, Primary Flying School, Sept. 12, 1925, to Jan. 4, 1926; at Kelly Field, Tex., student officer, Air Service Advanced Flying School, Special Observation Course, Jan. 4, 1926, to Mar. 18, 1926, when he was graduated; at Scott Field, Ill., commanding the 12th Airship Company, May 28, 1926, to Apr. 6, 1929; on leave of absence to Apr. 30, 1929; en route to the Philippine Islands, May 25, to June 15, 1929; at Camp Nichols, P. I., with the 4th Composite Group, Air Corps, Post Exchange Officer, June 15, 1929, to Feb. 15, 1930; commanding the 66th Service Squadron, to—

Rated Airship Pilot; Balloon Observer, Air Observer.

**5635**...(Born Tenn.).....**REX WEBB BEASLEY**.... ...(Ap'd Tenn.)...**34**
(Born Oct. 16, 1892.)

**Military History:—**

FIRST LIEUTENANT OF FIELD ARTILLERY, MAY 15, 1917.

MAJOR, TEMPORARY, OF FIELD ARTILLERY, NOV. 14, 1918.

At Camp Valdahon, student officer at Army Artillery School, Apr. 1, to May 1, 1919; at Washington, D. C., with Personnel Branch, General Staff, and in Personnel Section, Office of Chief of Field Artillery, June 1, 1919, to

CAPTAIN OF FIELD ARTILLERY, AUG. 25, 1919.

RETURNED TO GRADE OF CAPTAIN, MAR. 15, 1920.

Sept. 5, 1923; at Fort Sill, Okla., student officer at Field Artillery School, Sept. 5, 1923, to June 15, 1924, when he was graduated; Instructor, Department of Gunnery, Field Artillery School, June 15, 1924, to Aug. 20, 1926; at U. S. Military Academy, Instructor in Department of Ordnance and Gunnery, Aug. 21, 1926, to July, 1927; commanding Company, U. S. Corps of Cadets, July, 1927, to June, 1928; on duty with U. S. Military Academy Detachment of Field Artillery, June, 1928, to Aug., 1930; at Fort Leavenworth, Kans., Commanding Battery, 17th Field Artillery, Oct., 1930, to—

**5636**...(Born La.).....**J. LAWTON COLLINS**.... .....(Ap'd La.)...**35**
(Joseph Lawton Collins, Born May 1, 1896.)

**Military History:—**

CAPTAIN, TEMPORARY, OF INFANTRY, AUG. 5, 1917.

MAJOR, TEMPORARY, OF INFANTRY, SEPT. 9, 1918.

CAPTAIN OF INFANTRY, JUNE 25, 1919.

RETURNED TO GRADE OF CAPTAIN, MAR. 10, 1920.

At Coblenz, Germany, Assistant to Assistant Chief of Staff, G-3, American Forces in Germany, June 15, 1920, to July 15, 1921; at U. S. Military Academy, Instructor in Department of Chemistry, Aug. 26, 1921, to June 18, 1925; at Fort Benning, Ga., student officer, Company Officers' Course, Infantry School, Sept. 12, 1925, to July 15, 1926, when he was graduated; at Fort Sill, Okla., student officer, Advanced Course, Field Artillery School, Sept. 5, 1926, to June 13, 1927, when he was graduated; Instructor, Infantry School, Weapons and Tactics Sections, Aug. 3, 1927, to Aug. 29, 1931; (Graduate Advanced Class, Infantry School, 1930); at Fort Leavenworth, Kans., student officer, General Service School, Aug. 29, 1931, to—

**5637**...(Born Wis.)..**WALTER F. VANDER HYDEN**.....(Ap'd Nev.)...**36**
(Walter Francis Vander Hyden, Born Jan. 7, 1892.)

**Military History:—**

CAPTAIN, TEMPORARY, COAST ARTILLERY CORPS, AUG. 5, 1917.

At Fort Washington, Md., June 19, 1919, to Sept. 11, 1919; detailed in Ordnance Department, Sept. 2, 1919; at Watertown Arsenal, Mass., student officer, Ordnance School of Technology, Sept. 11, 1919, to

CAPTAIN, COAST ARTILLERY CORPS, DEC. 29, 1919.

June 30, 1920, when he was graduated; at Washington, D. C., on duty in Ordnance Office, July 1, 1920, to

(TRANSFERRED TO ORDNANCE DEPARTMENT, JULY 1, 1920.)

Nov. 20, 1920; at Westville, N. J., Commanding Officer, Woodbury General Ordnance Depot, Nov. 20, 1920, to Apr. 7, 1922; at Camp Dix, N. J., Commanding Maintenance Company, 1st Division, Acting Division Ordnance Officer and Camp Ordnance Officer, Apr. 7, 1922, to Oct. 5, 1922; at Washington, D. C., temporary duty Ordnance Office, Oct. 5, 1922, to Nov. 13, 1922; at Philadelphia, Pa., Executive Assistant to Chief of Philadelphia District Ordnance Office, Nov. 13, 1922, to Jan. 14, 1924; at Washington, D. C., Office of Assistant Secretary of War, Jan. 14, 1924, to June 28, 1928; Graduate of Army Industrial College, Washington, D. C., June, 1927; at Rock Island Arsenal, Ill., June 28, 1928, to —

**5638**...(Born Mich.)....**JAMES O. GREEN, Jr.***.... ....(Ap'd Wis.)...**37**
(James Oscar Green, Jr., Born Apr. 1, 1894.)

**Military History:—**

FIRST LIEUTENANT OF INFANTRY, MAY 15, 1917.

CAPTAIN, TEMPORARY, OF INFANTRY, AUG. 5, 1917.

At Saizerais, Colombey les Belles, Le Mans and Brest, France, and at Camp Funston, Kans., on Division Staff, 7th Division, Feb. 17, 1919, to

CAPTAIN OF INFANTRY, JULY 9, 1919.

Dec. 31, 1919; at San Francisco, Calif., on Corps Area Staff, Feb. 18, to Oct. 28, 1920; at Fort Benning, Ga., Instructor at Infantry School, Nov. 3, 1920, to Oct. 1, 1922, and student officer, Infantry School, Oct. 1, 1922, to May 30, 1923, when he was graduated; at Fort Snelling, Minn., commanding company, 3rd Infantry, July 1, 1923, to July, 1924; at U. S. Military Academy, Instructor in Department of Tactics, July 20, 1924, to Aug. 20, 1928; at Fort Benning, Ga., student officer, Advanced Course, The Infantry School, Sept. 14, 1928, to June 8, 1929, when he was graduated; at Fort Leavenworth, Kans., student officer, Command and General Staff School, Aug. 27, 1929, to —

Awarded

DISTINGUISHED SERVICE CROSS.

"For extraordinary heroism near Château-Thierry, France, June 6, 1918. After two platoons under his command had been practically wiped out, he continued forward to his objective with two enlisted men, and remained throughout the night under heavy fire in hope of keeping the ground gained until reinforcements came up."

*Son of Lieutenant J. O. Green, Class of 1882.

**5639**...(Born N. C.).....**DAVES ROSSELL†**.....(Ap'd at Large)...**38**

**5640**...(Born Mo.).....**IRA ADAM CRUMP**.....(Ap'd Mo.)...**39**

(Born May 5, 1892.)

**Military History:—**

CAPTAIN, TEMPORARY, COAST ARTILLERY CORPS, AUG. 5, 1917.

At Fort Monroe, Va., June 19, to 30, 1919; at Boston, Mass., Ordnance Officer, Coast Defenses of Boston, to Sept. 2, 1919; detailed to Ordnance Department, Sept. 2, 1919; at Watertown Arsenal, Mass., student officer, Ordnance School, Sept. 2, 1919, to

CAPTAIN, COAST ARTILLERY CORPS, DEC. 29, 1919.

Aug. 9, 1920; at Washington, D. C., Office of Chief of Ordnance, to May 5, 1921; with American Forces in Germany, Commanding Officer, 60th Ordnance Company, to Mar. 15, 1922; Commanding Officer, Mulhein Ammunition Depot, June 9, 1921, and Ordnance Officer, American Forces in Germany, July 3, 1922, to

(TRANSFERRED TO ORDNANCE DEPARTMENT, APR. 25, 1922.)

Mar. 27, 1923; at Pielerlen bei Biel, Switzerland, Inspector of Ordnance, May 27, 1923, to June 9, 1925; at Picatinny Arsenal, N. J., July 3, 1925, to Feb. 28, 1929; at Fort Hoyle, Md., Commanding Officer, 15th Ordnance Company, Feb. 28, 1929, to — and Ordnance Officer, May 1, 1929, to —

**5641**...(Born Conn.)....**ELBERT L. FORD, Jr.**.....(Ap'd Conn.)...**40**

(Elbert Louis Ford, Jr., Born Dec. 2, 1892.)

**Military History:—**

MAJOR, TEMPORARY, COAST ARTILLERY CORPS, OCT. 10, 1918.

At Aberdeen Proving Ground, Md., engaged in proof work, Oct. 3, 1919, to

CAPTAIN, COAST ARTILLERY CORPS, DEC. 29, 1919.

RETURNED TO GRADE OF CAPTAIN, JUNE 9, 1920.

(TRANSFERRED TO ORDNANCE DEPARTMENT, JULY 1, 1920.)

Sept. 3, 1921; at New Haven, Conn., Assistant Professor of Military Science and Tactics, Yale University, in charge of the Ordnance Unit of Yale Reserve Officers'

Training Corps, Sept. 6, 1921, to Nov. 25, 1924; en route to Camp Lewis, Wash., Dec. 5, to Dec. 31, 1924; at Camp Lewis, Wash., Camp and Division Ordnance Officer, Dec. 31, 1924, to June 23, 1926; at Watertown, Mass., student officer, Ordnance School at the Massachusetts Institute of Technology and Watertown Arsenal, Mass., July 1, 1926, to June 15, 1928, when he was graduated; at Washington, D. C., Office of the Chief of Ordnance, Ammunition Division, Manufacturing Service, June 16, 1928, to —

**5642**... (Born Ill.) ... **SAMUEL H. BRADBURY, Jr.**†..... (Ap'd Ill.) ...**41**
Portrait and obituary in Annual Report, Association of Graduates, for 1921.

**5643**... (Born R. I.) .....**RAY HARRISON***..... (Ap'd at Large) ...**42**
(Born Sept. 13, 1895.)

**Military History:—**

FIRST LIEUTENANT OF CAVALRY, MAY 15, 1917.

CAPTAIN, TEMPORARY, OF CAVALRY, AUG. 5, 1917.

(TRANSFERRED TO 81ST FIELD ARTILLERY, AUG. 3, 1919.)

At Ransbach, Germany, with 6th Field Artillery, Jan. 28, 1919, to May 6, 1919; at Paris, France, with Inter-Allied Games Committee to July 12; en route to U. S., July 14; at Camp Knox, Ky., with 81st Field Artillery, Aug. 30, 1919, to

CAPTAIN OF CAVALRY, MAR. 20, 1920.

(TRANSFERRED TO FIELD ARTILLERY, JULY 1, 1920.)

Aug., 1920; at New Haven, Conn., with Reserve Officers' Training Corps, Yale University, Aug., 1920, to Aug., 1922; on leave of absence to Oct. 4, 1922.

HONORABLY DISCHARGED, OCT. 4, 1922,

ACT OF JUNE 30, 1922.

**Civil History:**—Clerk, National Bank of Commerce in New York, 1922 to 1927; Chicago Representative of same institution, 1927, to 1929; Assistant Cashier, Mellon National Bank, Pittsburgh, Pa., July 1, 1929, to —

Address: c/o Mellon National Bank, Pittsburgh, Pa.

**5644**... (Born Wash.) ..**WILLIAM F. DAUGHERTY**... (Ap'd at Large) ...**43**
(William Foster Daugherty, Born Dec. 31, 1894.)

**Military History:—**

CAPTAIN OF CAVALRY, MAR. 27, 1920.

At Camp Travis, Tex., with 7th Field Battalion, Signal Corps, Apr. 17 to Aug. 13, 1920; at Camp Gordon, Ga., with 9th Field Battalion, Signal Corps, Aug. 16 to Oct. 20; at Camp Jackson, S. C., commanding 9th Field Battalion, Signal Corps, and 5th Signal Company, and acting Camp and Division Signal Officer, Oct. 21, 1920, to Aug. 11, 1921; on leave of absence to

(RELIEVED FROM DETAIL IN SIGNAL CORPS, AUG. 20, 1921.)

Aug. 21; at U. S. Military Academy, Instructor in Department of Philosophy, Aug. 23, 1921, to

(TRANSFERRED TO FIELD ARTILLERY, FEB. 26, 1923.)

Aug. 20, 1925; at Fort Sill, Okla., student officer, Battery Officers' Course, The Field Artillery School, Sept. 5, 1921, to June 12, 1926, when he was graduated; Secretary, The Field Artillery School, July 1, 1926, to July 1, 1927; commanding Battery, 18th Field Artillery, Aug. 15, 1927, to June 12, 1928; on leave to Sept. 5, 1928.

RESIGNED, SEPT. 21, 1928.

CAPTAIN, FIELD ARTILLERY RESERVE, JAN. 15, 1929.

MAJOR OF INFANTRY, CALIFORNIA NATIONAL GUARD, MAR. 15, 1929.

**Civil History:**—With General Petroleum Corporation of California, Higgins Building, Los Angeles, Calif.

Address: 2223 Mar Vista Avenue, Altadena, Calif.

*Son of late Major William W. Daugherty, U. S. A., Retired.

**5645**...(Born N. Y.).....**HAROLD McC. WHITE**.....(Ap'd Mont.)...**44**
(Harold McClave White, Born July 9, 1892.)

**Military History:**—

CAPTAIN, TEMPORARY, OF INFANTRY, AUG. 5, 1917.

RESIGNED, OCT. 14, 1919.

**Civil History:**—Manager of the B. C. White Ranch, Buffalo, Fergus County, Montana; Treasurer and Manager Buffalo Creek Sheep Company, Buffalo, Fergus County, Montana.

Address: Buffalo, Fergus County, Montana.

**5646**...(Born Wash.)...**JAMES LORD HAYDEN**.....(Ap'd Wash.)...**45**
(Born Mar. 15, 1895.)

**Military History:**—

FIRST LIEUTENANT, COAST ARTILLERY CORPS, APR. 20, 1917.

At Fort Casey, Wash., July 21, 1919, to

CAPTAIN, COAST ARTILLERY CORPS, DEC. 29, 1919.

RETURNED TO GRADE OF CAPTAIN, MAR. 16, 1920.

Aug. 24, 1920; at Fort Monroe, Va., student officer at Coast Artillery School, Aug. 31, 1920, to July 30, 1921, and Instructor at Coast Artillery School, July 30, 1921, to Aug. 20, 1922; at U. S. Military Academy, Instructor in Department of Philosophy, Aug. 24, 1922, to June 12, 1924; at Fort Kamehameha, Hawaii, Executive, Adjutant, and Plans and Training Officer, 55th Coast Artillery, Aug. 5, 1924, to May 20, 1925; commanding battery, May 20, 1925, to Apr. 12, 1927; en route to U. S. and on leave of absence to Aug. 9; at U. S. Military Academy, Instructor in Department of Philosophy, Aug. 9, 1927, to —

**5647**...(Born Va.)...**SCOTT BREWER RITCHIE**.....(Ap'd Va.)...**46**
(Born June 29, 1893.)

**Military History:**—

CAPTAIN, TEMPORARY, COAST ARTILLERY CORPS, AUG. 5, 1917.

At Fort Rosecrans, Calif., organizing and commanding batteries, Second Anti-Aircraft Battalion, Apr. 9, to May 31, 1918; en route to France with 2nd Anti-Aircraft Battalion to June 19, 1918; at American Anti-Aircraft School and Fort De Stains and along Front east of Verdun, to Sept. 3, 1918; commanding company in offensive operations in St. Mihiel to Sept. 11; in action with company around Martincourt and Bois du Euvezin to Sept. 26, 1918; in action with company in Meuse-Argonne offensive Sept. 27, to Nov. 1, 1918; at Fort Montlignon, commanding 5th Anti-Aircraft Battalion, Nov. 7, to Nov. 24, 1918; commanding and en route to the United States with 13th Anti-Aircraft Sector to Dec. 31, 1918; at Camps Hill and Eustis, Va., demobilizing 13th Anti-Aircraft Sector to Feb. 12, 1919; at Fort Monroe, Va., with Headquarters Coast Artillery Training Center and Commanding Company, to

CAPTAIN, COAST ARTILLERY CORPS, DEC. 31, 1919.

July, 1920; at Watertown Arsenal, Mass., student officer, Ordnance School, to

(TRANSFERRED TO ORDNANCE DEPARTMENT, JUNE 16, 1921.)

July, 1922, when he was graduated; duty at Watertown Arsenal, to July, 1923; at Washington, D. C., Ordnance Office, Ammunition Division, to July, 1924; at Aberdeen Proving Ground, Md., to July, 1925; at Watertown Arsenal, Mass., to —

**5648**... (Born N. Y.) .....**JOHN TUPPER COLE***..... (Ap'd at Large) ...**47**

(Born July 23, 1895.)

**Military History:—**

FIRST LIEUTENANT OF CAVALRY, MAY 15, 1917.

CAPTAIN, TEMPORARY, OF CAVALRY, AUG. 5, 1917.

At Fort Ethan Allen, Vt., with troop, July 3, 1919, to Apr. 20, 1920; at Fort Myer, Va., with troop, Mar. 4, 1920, to

CAPTAIN OF CAVALRY, MAR. 27, 1920.

Sept. 10, 1922; at Fort Riley, Kans., student officer, at Cavalry School, Sept. 10, 1922, to June 5, 1923, when he was graduated; at Fort Bliss, Tex., with troop, June 11, 1923, to Feb. 24, 1924; at U. S. Military Academy, Instructor in Department of Tactics, Feb. 23, 1924, to July, 1928; at Fort Riley, Kans., student officer, Advanced Course and Advanced Equitation Course, Cavalry School, when he was graduated; Army Horse Show Team, June 14, 1930, to —

*Son of Colonel J. A. Cole, Class of 1884.

**5649**... (Born Pa.) .....**GEORGE S. BEURKET**..... .....(Ap'd Pa.) ...**48**

(George Sampson Beurket, Born Aug. 16, 1893.)

**Military History:—**

FIRST LIEUTENANT, COAST ARTILLERY CORPS, APR. 25, 1917.

CAPTAIN, TEMPORARY, COAST ARTILLERY CORPS, AUG. 5, 1917.

MAJOR, COAST ARTILLERY CORPS, U. S. A., NOV. 2, 1918.

At Bourges, Officer-in-Charge of Central Post Office, Feb. 15, 1919, to July 30, 1919; en route to United States to Aug. 6, 1919; at Camp Jackson, S. C., with 44th Artillery, Coast Artillery Corps, Sept. 20, 1919, to

CAPTAIN, COAST ARTILLERY CORPS, JAN. 1, 1920.

RETURNED TO GRADE OF CAPTAIN, JUNE 30, 1920.

Aug. 24, 1921; at U. S. Military Academy, Instructor in Department of English, Aug. 24, 1921, to

(TRANSFERRED TO FIELD ARTILLERY, FEB. 26, 1923.)

Aug. 24, 1925; at Fort Sill, Okla., student officer, Field Artillery School, Sept. 5, 1925, to June 15, 1926, when he was graduated; at Fort Monmouth, N. J., student officer, Army Signal School, Sept. 1, 1926, to June 15, 1927, when he was graduated; at New Haven, Conn., student officer, at Sheffield Scientific School, graduate department, Yale University, June 16, 1927, to June 22, 1928, when he was awarded the Degree of Master of Science; engaged in research work in the Yale Laboratories, June 22, 1928, to Sept. 4, 1928; en route to the Hawaiian Islands, Sept. 5, 1928, to Oct. 2, 1928; at Schofield Barracks, T. H., as Battalion Adjutant, Battery Commander and Battalion Commander, 13th Field Artillery, Oct. 2, 1928, to —

Service Medal: Victory Medal with five battle clasps.

**5650**... (Born N. Y.) ....**STEPHEN H. SHERRILL**... ...(Ap'd N. Y.) ...**49**

(Stephen Huntting Sherrill, Born Mar. 13, 1893.)

**Military History:—**

CAPTAIN, TEMPORARY, OF CAVALRY, AUG. 5, 1917.

In command of Corps Cavalry, III Corps, preceded Army of Occupation on its march into Germany; at Ehrenbreitstein, Germany, Jan. 2, 1919, to May 25, 1919; en route to United States, May 25, 1919, to June 10, 1919; at Fort Ethan Allen, Vt., duty with 3rd Cavalry, to Sept. 15, 1919; at Fort Leavenworth, Kans., commanding company, 10th Field Signal Battalion, Sept. 15, 1919, to

RETURNED TO GRADE OF FIRST LIEUTENANT, OCT. 6, 1919.

Dec. 20, 1919; at Camp Funston, Kans., Jan. 5, 1920, to

CAPTAIN OF CAVALRY, MAR. 30, 1920.

May 15, 1920; at Fort Leavenworth, Kans., May 15, 1920, to June 30, 1920; at Camp Funston, Kans., to Aug. 9, 1920; at New Haven, Conn., student officer, Sheffield Scientific School, Yale University, Sept. 30, 1920, to June 10, 1921; at Fort Monmouth, N. J., Reserve Officers' Training Corps and duty with troops, June 10, 1921, to

(TRANSFERRED TO SIGNAL CORPS, APR. 10, 1923.)

Nov. 1, 1923; at Pittsburgh, Pa., Assistant Professor of Military Science and Tactics, Carnegie Institute of Technology, Nov. 15, 1923, to June 9, 1927; at Fort Monmouth, N. J., commanding Reserve Officers' Training Corps Camp, June 10, 1927, to Aug. 1, 1927; at Governors Island, N. Y., Aug. 1, 1927, to Oct. 15, 1928, and at New York General Depot, Brooklyn, N. Y., in charge procurement planning, Oct. 15, 1928, to Aug. 30, 1930; at Fort Leavenworth, Kans., student officer, Command and General Staff School, Sept. 1, 1930, to —

Service Medal: Victory medal with five clasps for Aisne-Marne, Oise-Aisne, St. Mihiel and Meuse Argonne offensives and one defensive sector.

**5651**...(Born Tenn.)..**CHARLES H. GERHARDT***...(Ap'd at Large)...**50**
(Charles Hunter Gerhardt, Born June 6, 1895.)

**Military History:—**

FIRST LIEUTENANT OF CAVALRY, MAY 15, 1917.

CAPTAIN, TEMPORARY, OF CAVALRY, AUG. 5, 1917.

At Camp Funston, Kans., Camp Dodge, Iowa, and on temporary duty at Washington, D. C., Aide-de-Camp to Major-General W. M. Wright, Apr. 28, 1919, to Jan. 1, 1920; at Fort Sam Houston, Tex., Fort Ringgold, Tex., and Fort Des Moines, Iowa, with troop, 14th Cavalry, Jan. 1, 1920, to

CAPTAIN OF CAVALRY, MAR. 30, 1920.

Sept., 1921; at Fort Riley, Kans., student officer, at Cavalry School and Instructor in Horsemanship at School, Sept., 1921, to Dec., 1924; in U. S. and in England, with Army Polo Team, to Sept., 1925; at Fort Leavenworth, Kans., with Cavalry Detachment, Command and General Staff School, to Feb., 1926; at U. S. Military Academy, Instructor in Department of Tactics, Feb. 26, 1926, to — (during this period, temporary duty during summers, 1926, 1927, 1928, at Mitchel Field, L. I., Army Polo Team.)

*Son of Brigadier-General Charles Gerhardt, Class of 1887.

**5652**...(Born Vt.).....**LINCOLN F. DANIELS**.....(Ap'd Vt.)...**51**
(Lincoln Ferris Daniels, Born Sept. 14, 1892.)

**Military History:—**

CAPTAIN OF INFANTRY, JULY 14, 1919.

At Tientsin, China, with 15th Infantry, Nov. 1, 1919, to Oct. 2, 1921; at Camp Dix, N. J., with 26th Infantry, Feb. 1, to June 1, 1922; at Plattsburg Barracks, N. Y., with 26th Infantry, June 30 to Sept. 19; at Cornell University, Ithaca, N. Y., student officer in course in Mathematics, Sept. 20, 1922, to June 2, 1923; at Plattsburg Barracks, N. Y., with 26th Infantry, June 20, 1923, to Aug. 24, 1924; at U. S.

Military Academy, Instructor in Department of Mathematics, Aug. 25, 1924, to Aug. 20, 1928; at Fort Benning, Ga., student officer, Advanced Course, The Infantry School, Sept. 12, 1928, to June 12, 1929, when he was graduated; en route to Tientsin, China, Aug. 20, 1929, to Oct. 17, 1929, when he joined the 15th Infantry; at Tientsin, China, Adjutant, U. S. Army Troops in China, Jan. 1, 1930, to —

**5653**...(Born Ill.).....**WALTER H. SCHULZE**†... .....(Ap'd Ill.)...**52**

Portrait and obituary in Annual Report, Association of Graduates, for 1921.

**5654**...(Born Mass.)....**FREDERICK A. IRVING**... ...(Ap'd Mass.)...**53**

(Frederick Augustus Irving, Born Sept. 3, 1894.)

**Military History:—**

FIRST LIEUTENANT OF INFANTRY, MAY 15, 1917.

CAPTAIN, TEMPORARY, OF INFANTRY, AUG. 5, 1917.

At Luxembourg, commanding 15th Machine Gun Battalion, Jan. 15, to

CAPTAIN OF INFANTRY, JULY 16, 1919.

July 21, 1919, when he returned to U. S.; at Camp Gordon, Ga., commanding 15th Machine Gun Battalion, to Aug. 18, 1920; at Fort Benning, Ga., Instructor at Infantry School, to Aug. 22, 1922; at U. S. Military Academy, Instructor in Department of Law, Aug. 24, 1922, to Aug. 25, 1924; and Instructor, Department of Tactics, to Aug. 25, 1926; at Fort Benning, Ga., student officer, Advanced Course, Infantry School, to May 31, 1927, when he was graduated; at Schofield Barracks, T. H., commanding Company, 19th Infantry, Oct. 7, 1927, to Feb. 28, 1928; S-2 and S-3, 19th Infantry, Mar. 1, 1928, to May 28, 1928; commanding M. P. Detachment, Hawaiian Department, May 29, 1928, to May 6, 1929; at Fort Shafter, T. H., Assistant to Acting Chief of Staff, G-1, Hawaiian Department, May 7, 1929, to —

Awarded Silver Star Citation.

**5655**...(Born D. C.)....**BURNETT R. OLMSTED**... .....(Ap'd Pa.)...**54**

(Burnett Ralph Olmsted, Born May 12, 1894.)

**Military History:—**

MAJOR, TEMPORARY, COAST ARTILLERY CORPS, OCT. 10, 1918.

At Camp Holabird, Md., commanding Repair Unit, No. 306, Motor Transport Corps, Dec. 2, 1919, to Mar. 6, 1920; Executive Officer, Mar. 6, 1920, to

RETURNED TO GRADE OF CAPTAIN, MAY 8, 1920.

July, 1920; student officer, Motor Transport School, July, 1920, to

(DETAILED IN ORDNANCE DEPARTMENT, SEPT. 25, 1920.)

Oct., 1920; at Madison, Wis., Assistant Professor of Military Science and Tactics, University of Wisconsin, Oct., 1920, to June, 1921; at Cambridge, Mass., student officer, Ordnance School, Course I, Massachusetts Institute of Technology, July, 1921, to

(TRANSFERRED TO ORDNANCE DEPARTMENT, OCT. 10, 1921.)

June, 1922; at Watertown Arsenal, Mass., student officer, Course II, July, 1922, to July, 1923, when he was graduated; at Picatinny Arsenal, N. J., attending Ammunition School, to Dec., 1923, when he was graduated; detailed Adjutant, Finance Officer, Athletic Officer, Quartermaster and Assistant Chief of Explosive Department; at Camp Meade, Md., Acting Ordnance Officer, Summer Training Camps, 1924, 1925 and 1926; Ordnance Property Officer, 1924, 1925, 1926, May, 1927; Ordnance Officer, Tank School, May, 1926, to May, 1927; Ordnance Representative on Tank Board, May, 1926, to May, 1927; at Washington, D. C., Office, Chief of Ordnance, Ordnance War Plans, Aug., 1927, to —

**5656**... (Born Mich.) ..**HERBERT C. HOLDRIDGE**.. ... (Ap'd Mich.) ...**55**
(Herbert Charles Holdridge, Born Mar. 6, 1892.)

Entered the Academy as Herbert Charles Heitke; name changed by authority War Department, Aug. 25, 1915, to Herbert Charles Holdridge, under which name he was graduated.

**Military History:—**

FIRST LIEUTENANT OF CAVALRY, MAY 15, 1917.

CAPTAIN, TEMPORARY, OF CAVALRY, AUG. 5, 1917.

At U. S. Military Academy, Instructor in Department of English and History, Aug. 28, 1918, to

RETURNED TO GRADE OF FIRST LIEUTENANT, AUG. 20, 1919.

Nov. 21, 1919; at Camp Holabird, Md., student officer at Motor Transport School, Dec. 1, to Dec. 24, 1919; at Camp Gordon, Ga., with Motor Transport Service, Dec. 24, 1919, to

CAPTAIN OF CAVALRY, APR. 13, 1920.

(DETAILED TO QUARTERMASTER CORPS, AUG. 6, 1920.)

Aug. 12, 1920; at Paris, France, with Motor Transport Service, American Graves Registration Service, Sept. 5, 1920, to Feb. 8, 1922; at Coblenz, Germany, with Motor Transport Service, Feb. 18 to May 22; en route to U. S., to June 6; on leave of absence to Sept. 5; at New York City, Adjutant 61st Cavalry Division, Organized Reserves, Sept. 5, 1922, to

(RELIEVED FROM QUARTERMASTER CORPS, FEB. 15, 1924.)

Oct. 15, 1924; at Governors Island, N. Y., Assistant to Corps Area Adjutant-General, Second Corps Area, with Organized Reserves, Oct. 15, 1924, to May 25, 1925; on leave of absence to July 6; at U. S. Military Academy, Assistant Professor of History, July 15, 1925, to June 27, 1929; (attending Columbia University under orders studying in the Department of Political Science, Philosophy and Pure Science, Summer Session, 1925, and throughout academic year from time to time, 1926, 1927, 1928); on leave of absence to Aug. 20, 1929; at Fort Riley, Kans., student officer, Advanced Course, Cavalry School; at Walter Reed Hospital, with broken arm, Aug. 20, to Oct. 1, 1929; orders for detail as student revoked; at Fort Riley, Kans., duty in the VII Section, Academic Division, publications and correspondence courses The Cavalry School, Oct. 15, 1929, to July 11, 1930; at Chicago, Ill., Assistant Adjutant-General, Sixth Corps Area, July 14, 1930. Master of Arts, Columbia University, Feb., 1929.

**5657**... (Born Va.) .....**MATTHEW B. RIDGWAY**.. . (Ap'd at Large) ...**56**
(Matthew Bunker Ridgway, Born Mar. 3, 1895.)

**Military History:—**

CAPTAIN, TEMPORARY, OF INFANTRY, AUG. 5, 1917.

At U. S. Military Academy, Instructor for various periods in Departments of Modern Languages and of Tactics, and Assistant Professor of Spanish, Sept. 15, 1918, to

CAPTAIN OF INFANTRY, JULY 18, 1919.

Nov. 4, 1921; Executive for Athletics, Nov. 4, 1921, to Aug. 1, 1922; Graduate Manager of Athletics, Aug. 1, 1922, to May 25, 1924; Aide-de-Camp, Feb. 24 to Mar. 31, 1924; on duty at Headquarters U. S. Military Academy, May 25, to June 15, 1924; at Fort Benning, Ga., student officer at Infantry School, Oct. 1, 1924, to May 29, 1925, when he was graduated; at Tientsin, China, commanding company, 15th Infantry, July 25, 1925, to May 1, 1926; at Fort Sam Houston, Tex., commanding company, July 3, 1926, to July 31, 1926; Adjutant 9th Infantry, Aug. 1, 1926, to Dec. 15, 1927; in Nicaragua, with American Electoral Commission,

Dec. 20, 1927, to Feb. 5, 1929; with Commission of Inquiry and Conciliation, Bolivia-Paraguay, Feb. 11, 1929, to Sept. 14, 1929; at Fort Benning, Ga., student officer, Infantry School, Sept. 7, 1929, to June 8, 1930; in Nicaragua, with American Electoral Commission, July 3, 1930, to Nov. 22, 1930; at Fort Clayton, Canal Zone, commanding battalion and company, 33rd Infantry, Jan. 16, 1931, to —

**5658**...(Born Va.).....**ALBERT C. SMITH**..... .....(Ap'd Va.)...**57**
(Albert Cowper Smith, Born June 5, 1894.)

**Military History:—**

FIRST LIEUTENANT OF CAVALRY, MAY 15, 1917.

CAPTAIN, TEMPORARY, OF CAVALRY, AUG. 5, 1917.

At Fort Sam Houston, Tex., with 14th Cavalry, Feb. 16, 1920, to

CAPTAIN OF CAVALRY, APR. 13, 1920.

Apr. 20; at Fort Ringgold, Tex., to Aug. 20; at Camp Dodge, Iowa, to Sept. 20, 1920; at Fort Des Moines, Iowa, to Aug. 4, 1922; (Regimental Adjutant, 14th Cavalry, from Sept. 2, 1920) ; at U. S. Military Academy, Instructor in Department of Philosophy, Aug. 24, 1922, to Aug. 24, 1926; at Fort Riley, Kans., student officer, Troop Officers' Course, Sept. 5, 1926, to June 9, 1927, when he was graduated; Headquarters Cavalry School, to July 19, 1927; with 13th Cavalry, July 20, 1927, to Apr. 1, 1929; at U. S. Military Academy, Instructor, Department of Philosophy, Apr. 5, 1929, to —

**5659**...(Born Ky.).....**NICHOLAS WINN LISLE**... .....(Ap'd Ky.)...**58**
(Born Aug. 10, 1891.)

**Military History:—**

CAPTAIN, TEMPORARY, OF CAVALRY, AUG. 5, 1917.

At U. S. Military Academy, Instructor in Department of Tactics, Mar. 5, to Dec. 3, 1918, and Instructor in Department of English and History, Dec. 3, 1918, to May 19, 1919; at Camp Meade, Md., with Overseas Replacement Troops en route to, in and from France, June, 1919, to Sept., 1919; at Forts Brown and Sam Houston, Tex., troop duty with 16th Cavalry, Jan., 1920, to

CAPTAIN OF CAVALRY, APR. 19, 1920.

July, 1920; at Aberdeen Proving Ground, Md., and Watertown Arsenal, Mass., student officer, Ordnance School, July, 1920, to June, 1922, when he was graduated; at Fort Riley, Kans., student officer, Troop Officers' Course, Cavalry School, Sept., 1922, to June, 1923, when he was graduated; at Fort Huachuca, Ariz., troop duty, 10th Cavalry, June, 1923, to Sept., 1926; at San Francisco, Calif., Reserve Officers' Training Corps duty with San Francisco High Schools, Sept., 1926, to —

**5660**...(Born Mo.)....**RICHARD M. WIGHTMAN**.. ....(Ap'd Mo.)...**59**
(Richard Mars Wightman, Born Aug. 6, 1892.)

**Military History:—**

FIRST LIEUTENANT OF INFANTRY, MAY 15, 1917.

CAPTAIN, TEMPORARY, OF INFANTRY, AUG. 5, 1917.

At Bertrange, Luxembourg, on patrol duty on Luxembourg-German border, Feb. 12 to July 2, 1919;

CAPTAIN OF INFANTRY, JULY 18, 1919.

returned to U. S. with 6th Infantry July 22, 1919; at Camp Gordon, Ga., to Oct. 15, 1920; at Fort Benning, Ga., student officer at Infantry School, to July 1, 1921, when he was graduated; at Camp Knox, Ky., on temporary duty at Citizen's Military Training and at National Guard Camps during summer of 1921; at U. S. Military Academy, Instructor in Department of Drawing, Aug. 24, 1921, to 1925;

(TRANSFERRED TO FIELD ARTILLERY, JUNE 2, 1925.)

at Fort Sill, Okla., student officer, Battery Officers' Course, Field Artillery School, 1925, to 1926, when he was graduated; sailed for Hawaii; at Schofield Barracks, T. H., Supply Officer, 13th Field Artillery, 1926, to 1927; with Battery F, 1927, to 1929; returned to United States, July 30, 1929; at Fort Sill, Okla., student officer, Advanced Course, Field Artillery School, 1929 to 1930.

Awarded Silver Star Citation.

**5661**...(Born N. Y.)....**PERCY GAMBLE BLACK**.....(Ap'd N. Y.)...**60**
(Born Sept. 7, 1893.)

**Military History:—**

FIRST LIEUTENANT OF CAVALRY, MAY 15, 1917.

CAPTAIN, TEMPORARY, OF CAVALRY, AUG. 5, 1917.

At Washington, D. C., in office of Chief of Field Artillery, Mar. 11, 1919, to

RETURNED TO GRADE OF FIRST LIEUTENANT, MAR. 15, 1920.

CAPTAIN OF CAVALRY, APR. 19, 1920.

(TRANSFERRED TO FIELD ARTILLERY, JULY 1, 1920.)

July 5, 1920; at Camp Knox, Ky., with 81st Field Artillery, July 6, 1920, to Apr. 23, 1921; sick, Walter Reed General Hospital, Washington, D. C., to June 27, 1921; at Savannah, Ga., Instructor, National Guard, July 1, 1921, to Aug. 1, 1922; on leave of absence to Sept. 8, 1922; at Fort Sill, Okla., student officer, Battery Officers' Course, Field Artillery School, Sept. 10, 1922, to June 30, 1923, when he was graduated; on leave of absence to Aug. 24, 1924; at West Point, N. Y., Instructor, U. S. Military Academy, Aug. 25, 1924, to Apr. 21, 1926, and on leave of absence to May 4, 1926; at Fort Sam Houston, Tex., with 12th Field Artillery, May 7, 1926, to July 15, 1928; on leave of absence to Aug. 12, 1928; at Fort Benning, Ga., with the 83rd Field Artillery Battalion, Aug. 15, 1928, to Aug. 22, 1929; at Langley Field, Va., student officer, Air Corps Tactical School, Aug. 24, 1929, to May 9, 1930; sick, Walter Reed General Hospital, Washington, D. C., May 10, 1930, to—

Awarded Silver Star and cited "for conspicuous conduct in battle July 30th and 31st, 1918, in reconnaissance and forward observation work, securing information concerning enemy positions and movements and for disregard of personal danger in accomplishing his mission near Roncheres Village, France."

**5662**...(Born Mich.) .**CHARLES WALTER YUILL**....(Ap'd Mich.)...**61**
(Born Jan. 26, 1895.)

**Military History:—**

FIRST LIEUTENANT OF INFANTRY, MAY 15, 1917.

CAPTAIN, TEMPORARY, OF INFANTRY, AUG. 5, 1917.

At Fort Jay, N. Y., with 22nd Infantry, June 10, 1919, to

CAPTAIN OF INFANTRY, JULY 23, 1919.

Nov. 15, 1920; at Camp Alfred Vail, N. J., student officer, Basic Course, Signal School, Nov. 15, 1920, to Aug. 31, 1921, when he was graduated; at Camp Benning, Ga., Instructor, Infantry School, Aug. 31, 1921, to May 15, 1922; at Governors Island, N. Y., Aide-de-Camp to Major-General Henry C. Hale, June 1, 1922, to Mar. 31, 1924; sick, Fitzsimons General Hospital, Denver, Colo., Apr. 3, 1924, to May 8, 1926; at Denver, Colo., Citizens' Military Training Camp, duty, May 10, 1926, to June 8, 1927; at Albuquerque, N. M., with 103rd Division, Reserves, June 9, 1927, to Feb. 2, 1930; en route to China, to Mar. 16, 1930; at Tientsin, China, with 15th Infantry, Mar. 16, 1930, to—

Awarded five Silver Stars and cited "for gallantry in action near Missy au Bois, France, July 18-20, 1918. Captain Yuill repeatedly distinguished himself by his heroic action in organizing machine gun and rifle companies under the most

trying circumstances and leading them in the attack against heavy fire from enemy guns. He was twice rendered unconscious from bursting shells, refused to be evacuated and led his units forward in the face of stubborn resistance"; "for gallantry in action near Berzy-le-Sec, France, July 21, 1918 and for his brilliant leadership"; "for gallantry in action near Exermont, France, Oct. 4, 1918. When the advance of the 2nd Battalion, 26th Infantry was held up by enemy machine gun fire, Captain Yuill gallantly advanced with one machine gun and silenced two opposing machine guns which permitted the advance of the battalion. Later in the same action, when isolated groups of enemy riflemen and machine gunners were holding up the advance of his battalion, Captain Yuill, under heavy enemy machine gun and artillery fire, with utter disregard of his safety, personally operated a machine gun that silenced the enemy machine gun nests, thereby enabling his battalion to continue the advance"; "for gallantry in action south of Hill 263, France, Oct. 9, 1918. After all the officers of the two rifle companies supporting his battalion had become casualties, Captain Yuill, under heavy enemy artillery fire and with utter disregard for his own safety reorganized those two companies and with the Machine Gun Company gallantly led them forward in the advance"; "for gallantry in action and devotion to duty during the operations of the Second Infantry Brigade in the Meuse Argonne Offensive, Nov. 5-8, 1918".

Authorized to wear the French Fourragere in the colors of the Croix de Guerre as an individual citation.

**5663**...(Born Ind.).....**WILLIAM W. EAGLES**.... .....(Ap'd Ind.)...**62**
(William Willis Eagles, Born Jan. 12, 1895.)

**Military History:—**

FIRST LIEUTENANT OF INFANTRY, MAY 15, 1917.

CAPTAIN, TEMPORARY, OF INFANTRY, AUG. 5, 1917.

At Vancouver Barracks, Wash., with 21st Infantry, Mar. 1, to 10, 1919; at Fort George Wright, Wash., with 21st Infantry as Adjutant, Mar. 10, 1919, to

CAPTAIN OF INFANTRY, AUG. 13, 1919.

June 10, 1920; at Fort D. A. Russell, Wyo., Member of Examining Board, June 10, 1920, to July 20, 1920; returned to Fort George Wright, to Aug. 1, 1920; on leave of absence Aug. 1, to Sept. 16, 1920; at Fort Benning, Ga., student officer, Company Officers' Course, Sept. 16, 1920, to June 30, 1921; at Camp Lewis, Wash., Instructor in summer camp, July 1, to 31, 1921; at Fort Benning, Ga., Instructor in Department of Military Art, The Infantry School, Aug. 1, 1921, to June 2, 1923; leave of absence and en route to foreign service, June 2, 1923, to Sept. 17, 1923; at Fort Santiago, Manila, P. I., Assistant G-3, Headquarters Philippine Department, Sept. 17, 1923, to Sept. 12, 1925; on leave of absence in China and en route to new station via San Francisco, Panama, and New York, Sept. 12, 1925, to Dec. 9, 1925; at Ripon, Wis., Professor of Military Science and Tactics at Ripon College, Dec. 9, 1925, to — summer camps Fort Sheridan, Ill., 1926, 1928, and 1929, as Company Commander, Adjutant, and Plans and Training Officer, Reserve Officers' Training Corps Camp.

**5664**...(Born Minn.)....**FRANCIS A. MARKOE***..... ..(Ap'd Minn.)...**63**
(Francis Anthony Markoe, Born May 18, 1894.)

**Military History:—**

CAPTAIN OF INFANTRY, AUG. 15, 1919.

RESIGNED, SEPT. 24, 1919.

War Medal with six bars; Medal, Society of the Sons of the American Revolution; Medal, Soldats de Verdun; Medal Union Nationale Des Mutiles & Reformes.

**Civil History:**—Joined Reformed Cistercian Order at New Melleray Abbey, Peosta, Iowa, Oct. 5, 1919; left Reformed Cistercian Order, Dec., 1921, after

completing Novitiate; spent a year traveling in various countries of Europe; in fall of 1922, accepted position as Professor of Mathematics at Georgetown University, Wash., accepted position as Field Secretary of the Chamber of Commerce of the U. S., Apr., 1924; in this capacity spent several months in Minnesota, Indiana and in fall of 1925, went to Boston in charge of New England membership; at St. Paul, Minn., summer of 1927, in charge of membership of the Northwestern Division of the Chamber.

Address: 1406 Foshay Tower, Minneapolis, Minn.

*Direct Ancestor, Abram Markoe, was first Captain of the 1st Philadelphia City Troop which escorted George Washington to the Capital.

**5665**...(Born P. I.)....**LOUIS SALVOSA Y RADA**.. ....(Ap'd P. I.)...**64**
(Born Aug. 25, 1891.)

**Military History:—**

FIRST LIEUTENANT, PHILIPPINE SCOUTS, APR. 2, 1918.

At Camp Stotsenburg, P. I., with Battery, 1st Philippine Field Artillery, Feb. 23, 1919, to

CAPTAIN, PHILIPPINE SCOUTS, JULY 1, 1920.

May 10, 1921; at Camp Eldridge, P. I., with 14th Engineers, Philippine Scouts, to Feb. 9, 1922; unassigned to July 20, 1922.

HONORABLY DISCHARGED, JULY 20, 1922,

SECTION 24B, ACT OF JUNE 4, 1920.

**Civil History:**—At Laguna, P. I., Professor at University of the Philippines, July 25, 1922, to—On leave of absence 1929, to June, 1930 at University of Michigan, Ann Arbor, Mich., when he graduated, receiving the degree of Doctor of Science (in mathematics).

Address: c/o Philippine Pensionado Agent, Washington, D. C.

**5666**...(Born N. J.)....**JOEL GRANT HOLMES**... ...(Ap'd N. J.)...**65**
(Born Aug. 24, 1892.)

**Military History:—**

CAPTAIN, TEMPORARY, COAST ARTILLERY CORPS, AUG. 5, 1917.

At Brest, France, Officer in Charge of Baggage Service, Jan. 1, to Mar. 15, 1919; Assistant to Chief of Staff, Base Section, No. 5, American Expeditionary Forces, Mar. 15, 1919, to May 5, 1919; en route to the United States May 6 to May 14, 1919; at Fort Adams, R. I., May 20, 1919, to Oct. 10, 1919; at Minneapolis, Minn., student officer, University of Minnesota, Oct. 15, 1919, to

CAPTAIN, COAST ARTILLERY CORPS, JAN. 17, 1920.

June 15, 1920; at Washington, D. C., student officer, Ordnance Office, Aug. 1, 1920, to Apr. 1, 1921; detailed in Ordnance Department, Mar. 26, 1921; at Aberdeen Proving Ground, Md., Proof Officer, Mobile Artillery and Ammunition, Apr. 4, 1921, to

(TRANSFERRED TO ORDNANCE DEPARTMENT, FEB. 26, 1923.)

June 25, 1924; at Picatinny Arsenal, Dover, N. J., June 26, 1924, to Sept. 1, 1926; at Fort Monroe, Va., Ordnance Member, Coast Artillery Board, Sept. 2, 1926, to June 25, 1928; at Aberdeen Proving Ground, Md., Chief of Railway, Anti-aircraft and seacoast section of Proof Department, June 26, 1928, to Mar. 15, 1930; at Picatinny Arsenal, Dover, N. J., to —

Awarded

SOLDIERS' MEDAL.

For heroism on July 11, 1926, during the explosions at the Lake Denmark Naval Ammunition Depot, near Dover, N. J., Captain Holmes, one of a part of eight men,

entered the burning area at 6:30 a. m. to search for First Lieutenant George W. Bott, Jr., United States Army, who was known to have been in the powder factory at the time of the first explosions late the preceding afternoon. Throughout the search they were in close proximity to burning magazines and exposed to frequent explosions of large-caliber shells and small-arms ammunition. While there was still possibility of more serious detonations and at the risk of their lives they located the body of Lieutenant Bott and with great difficulty succeeded in removing it from the wreckage to a point outside the danger zone.

**5667**...(Born Ill.).....**ALBERT C. STANFORD**... ...(Ap'd Mich.)...**66**
(Albert Charles Stanford, Born Mar. 25, 1895.)

**Military History:—**

FIRST LIEUTENANT OF CAVALRY, MAY 15, 1917.

CAPTAIN, TEMPORARY, OF CAVALRY, AUG. 5, 1917.

At U. S. Military Academy, Instructor for various periods in Departments of Drawing, English and History, and Tactics, Aug. 29, 1918, to Aug. 20, 1919;

(DETAILED TO SIGNAL CORPS, AUG. 20, 1919.)

at Coblenz, Germany, with First Signal Battalion, American Forces in Germany, to

RETURNED TO GRADE OF FIRST LIEUTENANT, MAR. 15, 1920.

CAPTAIN OF CAVALRY, APR. 19, 1920.

(TRANSFERRED TO SIGNAL CORPS, JULY 1, 1920.)

Dec. 15, 1920; at Fort Monmouth, N. J., student officer, Company Officers' Course, Signal School, to June, 1925, when he was graduated; at New Haven, Conn., student officer, Yale University, Aug. 20, 1925, to June 20, 1926, when he was graduated with degree of M.S. in Communication Engineering; at Fort Monmouth, N. J., to June 13, 1927;

(TRANSFERRED TO FIELD ARTILLERY, JUNE 13, 1927.)

at San Antonio, Tex., with 12th Field Artillery, to Sept. 4, 1928; at Fort Sill, Okla., student officer, Field Artillery School, to June, 1928, when he was graduated; at Fort Lewis, Wash., with 10th Field Artillery, commanding Battery, to Nov. 1, 1930; Plans and Training Officer, 10th Field Artillery, Nov. 1, 1930, to —

**5668**...(Born Calif.).....**JAMES A. CODE, Jr.**..... ...(Ap'd Calif.)...**67**
(James Arthur Code, Jr., Born Jan. 17, 1893.)

**Military History:—**

MAJOR, COAST ARTILLERY CORPS, U. S. A., OCT. 10, 1918.

At Fort Barrancas, Pensacola, Fla., to Oct. 8, 1919;

(DETAILED TO SIGNAL CORPS, OCT. 6, 1919.)

at Camp Zachary Taylor, Louisville, Ky., Oct. 10, 1919, to

CAPTAIN, COAST ARTILLERY CORPS, FEB. 11, 1920.

June 4, 1920; at Camp Alfred Vail, N. J., June 6, 1920, to

RETURNED TO GRADE OF CAPTAIN, JUNE 30, 1920.

Aug. 15, 1920; at New Haven, Conn., student officer, Yale University, Aug. 15, 1920, to June 10, 1921, when he was graduated with degree of M. S.; at Camp Alfred Vail, N. J., June 10, 1921, to Aug. 12, 1921; at Columbus, Ohio, Reserve Officers' Training Corps duty at Ohio State University, Sept. 1, 1921, to

(TRANSFERRED TO SIGNAL CORPS, SEPT. 12, 1923.)

June 12, 1924; leave of absence, June 12, 1924, to Oct. 6, 1924; at Camp Alfred Vail, N. J., Oct. 6, 1924, to Mar. 4, 1925; en route to Philippine Islands, Mar. 4,

1925, to Apr. 15, 1925; at Fort Santiago, Manila, P. I., Apr. 15, 1925, to Dec. 1, 1926; en route to United States, Dec. 1, 1926, to Dec. 24, 1926; at Letterman General Hospital, Presidio of San Francisco, Calif., Dec. 24, 1926, to Feb. 18, 1927; at Presidio of San Francisco, Calif., Feb. 18, 1927, to Oct. 1, 1928; at Fort Mason, Calif., Oct. 1, 1928, to Dec. 11, 1930; en route to New York, Dec. 11, 1930, to Dec. 29, 1930; at Governors Island, N. Y., Dec. 29, 1930, to —

**5669**...(Born Minn.)...**JOHN JAMES McEWAN**.....(Ap'd Minn.)...**68**
(Born Feb. 18, 1893.)

**Military History:—**

FIRST LIEUTENANT OF INFANTRY, MAY 15, 1917.

CAPTAIN, TEMPORARY, OF INFANTRY, AUG. 5, 1917.

MAJOR, TEMPORARY, OF INFANTRY, OCT. 14, 1918.

CAPTAIN OF INFANTRY, AUG. 13, 1919.

RETURNED TO GRADE OF CAPTAIN, AUG. 20, 1919.

At U. S. Military Academy, Instructor in Department of English and History, Dec. 1, 1919, to Jan. 15, 1923; at Governors Island, N. Y., on temporary duty and on leave of absence, Jan. 15, to Dec. 31, 1923; at San Juan, Porto Rico, with 65th Infantry, Dec. 31, 1923, to Dec., 1925; (at U. S. Military Academy, Coach of football team, seasons of 1924 and 1925).

RESIGNED, DEC. 22, 1925.

**Civil History:**—Professor of Physical Education, Head Coach of football at University of Oregon, Eugene, Jan. 1, 1926 to Jan., 1930; Head Coach of football at Holy Cross University, Worcester, Mass., 1930, to—

Address: c/o Holy Cross University, Worcester, Mass.

**5670**...(Born Tex.).....**LAURENCE B. MEACHAM**.....(Ap'd Okla.)...**69**
(Laurence Bascum Meacham, Born Feb. 14, 1894.)

**Military History:—**

FIRST LIEUTENANT OF CAVALRY, MAY 15, 1917.

CAPTAIN, TEMPORARY, OF CAVALRY, AUG. 5, 1917.

RETURNED TO GRADE OF FIRST LIEUTENANT, AUG. 20, 1919.

RESIGNED, DEC. 13, 1919.

**Civil History:**—President of Steel and Tin Products Company of Baltimore, Md., Dec. 1, 1919, to —

Address: 2100 Aliceanna St., Baltimore, Md.

**5671**...(Born Wash.)....**WILLIAM SACKVILLE**.....(Ap'd Calif.)...**70**
(Born Nov. 2, 1891.)

**Military History:—**

CAPTAIN, COAST ARTILLERY CORPS, FEB. 11, 1920.

At Wiesbaden, Germany, with Inter-Allied Railway Commission, Mar. 1, 1920, to Mar. 20, 1921; at Fort Hancock, N. J., with company, June 13 to Aug. 20; at U. S. Military Academy, Instructor in Department of Chemistry, Aug. 24, 1921, to Jan. 1, 1923; at Fort Monroe, Va., with company, Jan. 2, to Oct. 25; with Mine Planter Schofield, Oct. 25, 1923, to Sept. 15, 1924; student officer, Coast Artillery School, Sept. 15, 1924, to June 15, 1925, when he was graduated; at Massachusetts Institute of Technology, student officer in E. E., July 6, 1925, to Sept. 1, 1926, when he received the degree of M.S. in E.E.; at Fort Monroe, Va., Instructor, Department of Enlisted Specialists, Coast Artillery School, Sept. 7, 1926, to June 30, 1928;

at Frankford Arsenal, Pa., problem of locating airplanes by means of infra-red radiation, July 1, 1928, to Feb. 4, 1930; at Aberdeen Proving Ground, Md., with searchlight battery, 69th Coast Artillery (AA), Feb. 5, to —

**5672**... (Born La.) ..... **LOUIS LEROY MARTIN** ..... (Ap'd La.) ... **71**
(Born Jan. 5, 1893.)

**Military History:—**

CAPTAIN, TEMPORARY, OF CAVALRY, AUG. 5, 1917.

In Germany, with 2nd Division, (Headquarters Troop), Feb., 1919, to July, 1919; with 2nd Division en route to United States and San Antonio, Tex., July, 1919, to Oct., 1919; at Fort Leavenworth, Kans., student officer, Army Signal School, Oct., 1919, to

RETURNED TO GRADE OF FIRST LIEUTENANT, OCT. 21, 1919.

CAPTAIN OF CAVALRY, APR. 19, 1920.

June, 1920, when he was graduated; at Camp Vail, N. J., duty with Signal Corps, Reserve Officers' Training Corps, June to July, 1920; detailed Signal Corps, July, 1920, to Feb., 1922; at San Francisco, Calif., duty Headquarters, 9th Corps Area; at Douglas, Ariz., and Camp Marfa, Tex., with 1st Cavalry, Feb., 1922, to Sept., 1925; at Fort Riley, Kans., student officer, Troop Officers' Course, Cavalry School, Sept., 1925, to June, 1926, when he was graduated; with 2nd Cavalry, June, 1926, to June, 1929; at West Point, N. Y., Assistant Adjutant, June, 1929, to —

**5673**... (Born Tenn.) ... **JOHN ALLEN STEWART** ..... (Ap'd Ala.) ... **72**
(Born July 19, 1894.)

**Military History:—**

CAPTAIN OF INFANTRY, AUG. 21, 1919.

At Fort Leavenworth, Kans., Intelligence Officer and Casual Officer at U. S. Disciplinary Barracks, Aug. 27, 1919, to Apr., 1920; Assistant Executive Officer, U. S. Disciplinary Barracks, Apr., 1920, to July, 1922; at Fort Benning, Ga., student officer, Infantry School, Sept., 1922, to

(TRANSFERRED TO FIELD ARTILLERY, MAY 19, 1923.)

June, 1923; at Fort Bragg, N. C., with 5th Field Artillery, commanding Battery A, Sept., 1923, to July, 1924; at Fort Sill, Okla., student officer, School of Fire, Field Artillery School, Sept. 5, 1924, to June, 1925; at Fort Hoyle, Md., commanding Headquarters Battery 1st Field Artillery Brigade, June, 1925, to Feb., 1927; commanding Battery "D", 6th Field Artillery, Feb., 1927, to July, 1928; at Ithaca, N. Y., commanding Enlisted Men's Detachment and Instructor in Field Artillery, Cornell University, Sept., 1928, to—

**5674**... (Born D. C.). **WILLIAM K. HARRISON, Jr.** ..... (Ap'd Tex.) ... **73**
(William Kelly Harrison, Jr., Born Sept. 7, 1895.)

**Military History:—**

FIRST LIEUTENANT OF CAVALRY, MAY 15, 1917.

CAPTAIN, TEMPORARY, OF CAVALRY, AUG. 5, 1917.

At U. S. Military Academy, for various periods Instructor in Departments of Modern Languages, Tactics and English and History, Aug. 20, 1918, to

RETURNED TO GRADE OF FIRST LIEUTENANT, AUG. 20, 1919.

CAPTAIN OF CAVALRY, APR. 22, 1920.

Aug. 24, 1922; at Fort Riley, Kans., student officer, Troop Officers' Course, The Cavalry School, Aug. 24, 1922, to June 23, 1923, when he was graduated; at Fort Bliss, Tex., commanding troop, 7th Cavalry, July 7, 1923, to Sept. 7, 1924;

Regimental Plans and Training Officer, 7th Cavalry, Sept. 7, 1924, to Sept. 1, 1925; en route to the Philippine Islands, Nov. 20, to Dec. 15, 1925; at Camp Stotsenburg, P. I., commanding troop 26th Cavalry, Jan. 2, 1926 to Sept. 28, 1926; Regimental Plans and Training Officer, 26th Cavalry, Sept. 28, 1926, to Oct. 1, 1927; en route to United States, Dec. 5, 1927, to Dec. 31, 1927; at Fort Riley, Kans., with 2nd Cavalry, Mar. 30, 1928, to Sept. 5, 1928; student officer, Advanced Course, The Cavalry School, Sept. 5, 1928, to June 8, 1929, when he was graduated; at Fort Riley, Kans., with 9th Cavalry and on special duty with the Cavalry Board, June 8, 1929, to —

**5675**... (Born Nebr.) .....**LEROY H. LOHMANN**.... .... (Ap'd S. D.) ...**74**

(Leroy Henry Lohmann, Born Aug. 2, 1891.)

**Military History:—**

MAJOR, TEMPORARY, COAST ARTILLERY CORPS, OCT. 26, 1918.

At Monte Carlo, Monaco, Executive Officer, Monaco Leave Area, to June 1, 1919; at Embarkation Camp, Base Section No. 6, American Expeditionary Forces, to June 24, 1919; en route to United States June 25, 1919, to July 19, 1919; at Fort Scott, Calif., Commanding Officer, 2nd Battalion, 57th Artillery, Coast Artillery Corps, to Oct. 1, 1919; at Camp Lewis, Wash., Commanding Officer, 2nd Battalion, 57th Artillery, Coast Artillery Corps, to Jan. 26, 1920; at Seattle, Wash., Recruiting duty to

CAPTAIN, COAST ARTILLERY CORPS, MAR. 10, 1920.

RETURNED TO GRADE OF CAPTAIN, MAR. 17, 1920.

Mar. 31, 1920; at Camp Lewis, Wash., Adjutant, 2nd Battalion, 57th Artillery, Coast Artillery Corps, to Apr. 12, 1920; with Headquarters Battery, 57th Artillery, Coast Artillery Corps, to May 31, 1920; Commanding Officer, Headquarters Battery, 57th Artillery, Coast Artillery Corps, to June 15, 1920; at Milwaukee, Wis., Commanding Officer, United States Army Mine Planter Baird, to Sept. 10, 1920; en route to Hoboken, N. J., to Oct. 11, 1920; at Hoboken, N. J., to Dec. 4, 1920; at Fort Adams, R. I., to Jan. 5, 1921; at Fort Wright, N. Y., to Sept. 10, 1923; at Fort Monroe, Va., student officer, Battery Officers' Course, Coast Artillery School, to June 15, 1924, when he was graduated; leave of absence to Sept. 3, 1924; en route to Canal Zone to Sept. 12, 1924; at Fort Sherman, Canal Zone, Commanding Officer, United States Army Mine Planter Graham to May 24, 1927; en route to the United States to June 2, 1927; leave of absence to Sept. 5, 1927; at Fort Hancock, N. J., Commanding Officer, United States Army Mine Planter Joseph Henry, to—

**5676**... (Born Tenn.) ....**JOSIAH F. MORFORD†**..... (Ap'd Tenn.) ...**75**

(Josiah Furman Morford, Born Oct. 13, 1894.)

**Military History:—**

FIRST LIEUTENANT OF CAVALRY, MAY 15, 1917.

CAPTAIN, TEMPORARY, OF CAVALRY, AUG. 5, 1917.

DETAILED TO SIGNAL CORPS, OCT. 6, 1919.

At Camp Alfred Vail, N. J., student officer at Signal Corps School, Dec. 10, 1919, to

RETURNED TO GRADE OF FIRST LIEUTENANT, FEB. 10, 1920.

Mar. 12, 1920; Adjutant and Executive Officer, Signal Corps School, Mar. 13, 1920, to

CAPTAIN OF CAVALRY, APR. 26, 1920.

June 8, 1923.

DIED, JUNE 8, 1923, AT ASBURY PARK, N. J.: AGED 28.

Portrait and obituary in Annual Report, Association of Graduates, for 1925.

**5677**...(Born Mass.).....**ERNEST N. HARMON**.... .....(Ap'd Vt.)...**76**
(Ernest Nason Harmon, Born Feb. 26, 1894.)

**Military History:—**

FIRST LIEUTENANT OF CAVALRY, MAY 15, 1917.

CAPTAIN, TEMPORARY, OF CAVALRY, AUG. 5, 1917.

At Fort Riley, Kans., with 2nd Cavalry, July 5, 1919, to

RETURNED TO GRADE OF FIRST LIEUTENANT, OCT. 3, 1919.

CAPTAIN OF CAVALRY, APR. 26, 1920.

Sept. 15, 1920; student officer at Cavalry School, to June 15, 1921; with 2nd Cavalry, June 15, 1921, to Aug. 15, 1921; at U. S. Military Academy, Instructor in Department of Drawing, Aug. 15, 1921, to June 15, 1925; at Fort Oglethorpe, Ga., 6th Cavalry, June 15, 1925 to June 1, 1927; Executive Officer, Citizens' Military Training Corps Camp, 1926, and 1927; at Northfield, Vt., Reserve Officers' Training Corps duty Norwich University, Professor of Military Science and Tactics and Commandant of Cadets, June 1, 1927, to—(Senior Cavalry Instructor at Reserve Officers' Training Corps Camp, Fort Ethan Allen, Vt., 1930).

**5678**...(Born Ill.).....**GEORGE W. SACKETT**†... ...(Ap'd S. D.)...**77**
Portrait and obituary in Annual Report, Association of Graduates, for 1921.

**5679**...(Born Va.).....**FRANCIS G. BONHAM**.... .....(Ap'd Va.)...**78**
(Francis Graves Bonham, Born May 2, 1892.)

**Military History:—**

CAPTAIN, TEMPORARY, OF INFANTRY, AUG. 5, 1917.

At U. S. Military Academy, Instructor in Department of Tactics, Aug. 22, 1918, to

CAPTAIN OF INFANTRY, AUG. 29, 1919.

Oct. 5, 1919; with American Forces in Germany, Acting Adjutant, 5th Infantry, Apr. 17, 1920 to May 19, 1920; at Camp Benning, Ga., Instructor, Infantry School, to June 9, 1923; at Camp Perry, Ohio, Infantry Rifle Team, to Sept. 19, 1923; at Camp Meade, Md., duty with tanks and student officer, Oct. 20, 1923 to July 2, 1925, when he was graduated; at Camp Logan, Zion City, Ill., Infantry Pistol Team, July 4, 1925, to Sept. 1, 1925; at Camp Perry, Ohio, Infantry Pistol Team, Sept. 1, 1925, to Sept. 21, 1925; at Camp Gaillard, Canal Zone, 20th Brigade Staff, Oct. 7, 1925, to Sept. 28, 1927; at Fort Howard, Md., company commander, Nov. 8, 1927, to Aug. 7, 1928; at Fort Benning, Ga., student officer, Infantry School, Sept. 12, 1928, to June 9, 1929, when he was graduated; at Fort Leavenworth, Kans., student officer, Command and General Staff School, Aug. 20, 1929, to —

**5680**...(Born Mass.).....**NORMAN D. COTA**..... ...(Ap'd Mass.)...**79**
(Norman Daniel Cota, Born May 30, 1893.)

**Military History:—**

CAPTAIN, TEMPORARY, OF INFANTRY, AUG. 5, 1917.

At U. S. Military Academy, Instructor in Department of Tactics, Aug. 29, 1918, to

MAJOR, TEMPORARY, OF INFANTRY, SEPT. 9, 1918.

RETURNED TO GRADE OF FIRST LIEUTENANT, AUG. 20, 1919.

CAPTAIN OF INFANTRY, SEPT. 1, 1919.

Oct. 13, 1919; Assistant to Quartermaster, Oct. 13, 1919, to

(TRANSFERRED TO FINANCE DEPARTMENT, JULY 1, 1920.)

Dec. 1, 1920; at Headquarters 3rd Corps Area, Baltimore, Md., Property Auditor, Dec. 1, 1920, to May 30, 1922; at Langley Field, Va., Finance Officer, May 31,

1922, to July 1, 1923; at U. S. Military Academy, Finance Officer, Aug. 24, 1923, to Sept. 1, 1924;

(TRANSFERRED TO INFANTRY, SEPT. 1, 1924.)

at Fort Benning, Ga., student officer, Company Officers' Class, Oct. 1, 1924, to May 30, 1925; en route to Hawaii, Aug. 11, 1925, to Sept. 9, 1925; at Schofield Barracks, Hawaii, commanding company 35th Infantry, Sept. 10, 1925, to May 1, 1926; S-3, 35th Infantry, May 2, 1926, to May 24, 1928; en route to United States, May 25, 1928, to June 21, 1928; at Fort Benning, Ga., student officer, Advanced Class, Sept. 1, 1928, to June 13, 1929; on duty with 24th Infantry, June 14, 1929 to July 15, 1929; at Fort Leavenworth, Kans., student officer, Command and General Staff School, Aug. 23, 1929, to —

**5681**...(Born Pa.).....**CHRISTIAN G. FOLTZ**.... .....(Ap'd Pa.)...**80**

(Christian Gingrich Foltz, Born June 6, 1894.)

**Military History:—**

MAJOR, TEMPORARY, COAST ARTILLERY CORPS, OCT. 10, 1918.

En route to United States, to Jan. 16, 1919; at Fort Monroe, Va., fire commander and disbursing officer, Coast Artillery School, Jan. 17, 1919, to Dec. 22, 1919; at Fort Eustis, Va., commanding battery, 52nd Coast Artillery, Jan. 5, 1920, to

CAPTAIN, COAST ARTILLERY CORPS, MAR. 11, 1920.

RETURNED TO GRADE OF CAPTAIN, JUNE 30, 1920.

Aug. 29, 1920; at Fort Monroe, Va., student officer, Battery Officers' Course, Coast Artillery School, Aug. 30, 1920, to Aug. 25, 1921, when he was graduated; at Fort Scott, Calif., commanding battery, 63rd Coast Artillery, Sept. 17, 1921, to Mar. 2, 1923; en route to Philippine Islands, Mar. 3, 1923, to Mar. 30, 1923; at Fort Mills, Corregidor, P. I., Personnel and Regimental Adjutant, 59th Coast Artillery, Mar. 31, 1923, to Oct. 5, 1925; en route to United States, Oct. 5, 1925, to Feb. 3, 1926; at Allentown, Pa., Instructor, 213th Coast Artillery, Pennsylvania National Guard, Mar. 6, 1926, to Apr. 30, 1929; at Washington, D. C., duty in office of the Chief, Militia Bureau, May 1, 1929, to —

**5682**...(Born Pa.)....**JOSEPH SCRANTON TATE**.....(Ap'd Pa.)...**81**

(Born Dec. 18, 1894.)

**Military History:—**

FIRST LIEUTENANT OF CAVALRY, MAY 15, 1917.

CAPTAIN OF CAVALRY, AUG. 5, 1917.

MAJOR, TEMPORARY, OF CAVALRY, OCT. 19, 1918.

At Marfa, Tex., commanding Squadron and District Athletic Officer, Big Bend District, Nov. 29, 1918, to June 3, 1919; en route to Europe and on duty in France, to Aug. 3, 1919; at Coblenz, Germany, with the Mounted Detachment, American Forces in Germany, Aug., 1919, to

RETURNED TO GRADE OF FIRST LIEUTENANT, MAR. 15, 1920.

CAPTAIN OF CAVALRY, APR. 26, 1920.

Oct. 13, 1921; en route to the United States and on leave of absence to Jan. 25, 1922; at Camp Travis, Tex., on duty with Headquarters, 2nd Division, Jan. 26, 1922, to

(TRANSFERRED TO FIELD ARTILLERY, FEB. 6, 1923.)

Sept. 4, 1923; at Fort Sill, Okla., student officer, Field Artillery School, Sept. 7, 1923, to June 19, 1924, when he was graduated; at Fort Myer, Va., and Camp Meade, Md., with 16th Field Artillery, July 2, 1924, to (Member Army Polo Teams 1920, and 1927) May 25, 1928; at Fort Eustis, Va., May 26, 1928, to June 26, 1928; on leave of absence to June 30, 1928; at West Point, N. Y., commanding a Cadet Company, U. S. Military Academy, July 1, 1928, to July 1, 1929; duty with U. S. Military Academy Detachment of Field Artillery, July 1, 1929, to Dec., 1930; commanding Detachment, Dec., 1930, to —

**5683**...(Born D. C.).....**ROBERT B. RANSOM**.... .....(Ap'd Ind.)...**82**
(Robert Bundy Ransom, Born Sept. 29, 1894.)

**Military History:—**

FIRST LIEUTENANT OF INFANTRY, MAY 15, 1917.

MAJOR, TEMPORARY, OF INFANTRY, SEPT. 23, 1918.

At Tientsin, China, with 15th Infantry, June 28, 1919, to

CAPTAIN OF INFANTRY, SEPT. 4, 1919.

RETURNED TO GRADE OF CAPTAIN, JUNE 1, 1920.

May 19, 1921; en route to U. S. to July 14; at Baltimore, Md., Assistant Corps Area Adjutant, 3rd Corps Area, Sept. 16, 1921, to Sept. 4, 1922; at Fort Benning, Ga., student officer at Infantry School, Sept. 15, 1922, to May 28, 1923, when he was graduated; at Camp Alfred Vail, N. J., student officer at Signal School, Sept. 15, 1923, to May 28, 1924, when he was graduated; at Plattsburg Bks., N. Y., with 26th Infantry, July 2, 1924, to Sept. 16, 1926; at New York City, student officer in Graduate School of Political Science, Columbia University, Sept. 18, 1926, to June 4, 1927; at U. S. Military Academy, Instructor in Department of Economics and Government, June 4, 1927, to —

**5684**...(Born Minn.)...**ARTHUR McK. HARPER**... ...(Ap'd N. D.)...**83**
(Arthur McKinley Harper, Born Dec. 23, 1893.)

**Military History:—**

CAPTAIN, TEMPORARY, OF CAVALRY, AUG. 5, 1917.

At Fort Bliss, Tex., Sept., 1917, to Apr. 2, 1919; (on border service at Fabens, Tex., Apr., and July, 1918; at Fort Hancock, Tex., July, 1919); at Presidio, Texas border service, 5th Cavalry, Aug., 1919, to Mar., 1920;

CAPTAIN OF CAVALRY, MAY 5, 1920.

(TRANSFERRED TO FIELD ARTILLERY, JULY 1, 1920.)

at Fort Bliss, Tex., with 82nd Field Artillery, July 1, 1920, to June 1, 1921; at Camp Gatun, Canal Zone, with 4th Field Artillery Battalion, June, 1921, to June, 1924; leave of absence June to Sept., at Fort Sill, Okla., student officer, Field Artillery School, Sept. 10, 1924, to June 10, 1925, when he was graduated; at Ames, Iowa, Reserve Officers' Training Corps, June 12, 1925, to Sept. 1, 1929; at Fort Sam Houston, Tex., with 15th Field Artillery, Sept. 1, 1929, to —

**5685**...(Born Md.)....**CARLETON COULTER, Jr.**... .....(Ap'd Md.)...**84**
(Born June 29, 1895.)

**Military History:—**

MAJOR, TEMPORARY, OF INFANTRY, SEPT. 9, 1918.

CAPTAIN OF INFANTRY, SEPT. 5, 1919.

RETURNED TO GRADE OF CAPTAIN, JAN. 20, 1920.

At Camp Devens, Mass., Mess Officer, Reserve Officers' Training Corps Camp, May 17 to July 28, 1920; at Durham, N. H., Assistant Professor of Military Science and Tactics at New Hampshire College, July 28, 1920, to Aug. 24, 1921; at U. S. Military Academy, Instructor in Department of English, Aug. 24, 1921, to Aug. 24, 1924; Aide de Camp to Superintendent, U. S. Military Academy, Mar. 1, 1924, to June 30, 1924; at Fort Benning, Ga., student officer, Company Officers' Course, The Infantry School, Aug. 25, 1924, to May 31, 1925, when he was graduated; at Camp Meade, Md., attached to 12th Infantry, June 1, 1925, to Aug. 6, 1925; en route to Panama, Aug. 6 to Aug. 18, 1925; at Fort Clayton, Canal Zone, commanding Company, 33rd Infantry, Aug. 18, 1925, to July 13, 1927; en route to United States, July 13, 1927, to July 20, 1927; at Scranton, Pa., Instructor, 109th Infantry,

Pennsylvania National Guard, July 21, 1927, to Sept. 17, 1929; at Fort Benning, Ga., student officer, Advanced Course, The Infantry School, Sept. 17, 1929, to June 11, 1930.

**5686**...(Born D. C.)....**AARON BRADSHAW, Jr.**.....(Ap'd D. C.)...**85**
(Born July 1, 1894.)

**Military History:—**

CAPTAIN, TEMPORARY, COAST ARTILLERY CORPS, AUG. 5, 1917.

At Oxford University, England, student officer, Mar. 15, 1919, to Aug. 3, 1919; en route to United States, Aug. 4, 1919, to Aug. 18, 1919; awaiting assignment, Aug. 18, 1919, to Sept. 6, 1919; at Fort Andrews, Mass., commanding battery, Sept. 8, 1919, to Sept. 26, 1919; at Aberdeen Proving Ground, Md., Ordnance Department, Proof Officer, Chief Drop Bomb Section, Sept. 27, to Oct. 16, 1919; at Cambridge, Mass., student officer, Massachusetts Institute of Technology, Oct. 18, 1919, to

RETURNED TO GRADE OF FIRST LIEUTENANT, FEB. 2, 1920.

CAPTAIN, COAST ARTILLERY CORPS, APR. 7, 1920.

Aug. 22, 1920; at Fort Monroe, Va., student officer, Battery Officers' Course, Sept., 1920, to June, 1921, when he was graduated; commanding Battery 61st Coast Artillery, Anti-Aircraft Member Coast Artillery Board; Instructor Coast Artillery School, June, 1921, to June 30, 1923; at Washington, D. C., Assistant to Chief of Coast Artillery, July 1, 1923, to Aug. 14, 1925; en route to Philippine Islands, Aug. 14, 1925, to Oct. 1, 1925; at Fort Mills, P. I., commanding battery, 59th Coast Artillery, Oct. 1, 1925, to July 13, 1927; en route to United States, July 13, 1927, to Aug. 9, 1927; at Fort Monroe, Va., student officer, Advanced Course, Coast Artillery School, Aug. 9, 1927, to July 30, 1928, when he was graduated; at Fort Monroe, Va., Adjutant, Citizens' Military Training Corps Camp, July 30, 1928, to Aug. 10, 1928; at Fort Leavenworth, Kans., student officer, Command and General Staff School, Aug. 11, 1928, to June 20, 1930, when he was graduated.

**5687**...(Born Del.).....**JAMES H. FRIER, Jr***.....(Ap'd at Large)...**86**
(James Henly Frier, Jr., Born July 29, 1895.)

**Military History:—**

CAPTAIN OF INFANTRY, SEPT. 5, 1919.

RESIGNED, JUNE 1, 1920.

**Civil History:**—With Bassick Company of Chicago, Ill., laborer-foreman, plant Superintendent, Assistant to General Manager, resigned in 1925; organized the Frier-Sturges Corporation of St. Louis, now operated by John M. Frier. Relinquished management Frier-Sturges 1929 to become Vice President the Liquidometer Corporation, Long Island City, N. Y.; Vice President, Newton, Frier Rossell, New York City, to —

Address: 24 Colden St., Flushing, L. I., N. Y.

*Son of Colonel James H. Frier, Class of 1886.

**5688**...(Born Pa.).....**JOHN W. CONFER, Jr.**†.....(Ap'd Pa.)...**87**
(John Wesley Confer, Jr., Born Mar. 11, 1893.)

**Military History:—**

FIRST LIEUTENANT OF CAVALRY, MAY 15, 1917.

MAJOR, TEMPORARY, OF CAVALRY, OCT. 19, 1918.

At Fort Huachuca, Ariz., commanding 3rd Squadron, 10th Cavalry, Mar. 5, 1919, to Jan. 1, 1920;

RETURNED TO GRADE OF FIRST LIEUTENANT, JAN. 1, 1920.

at Naco, Ariz., commanding troop, to Apr. 1; at San Antonio, Tex., student officer at Department Athletic School to

CAPTAIN OF CAVALRY, MAY 8, 1920.

May 15, 1920, and Instructor in Department Athletic School May 15 to July 1; at Fort Huachuca, Ariz., Regimental and Post Supply Officer and commanding Supply Troop, 10th Cavalry, to Aug. 1; at Douglas, Ariz., Commandant of District Athletic School, to Sept. 16, 1920; at Douglas, Ariz., Regimental Exchange and Athletic Officer, Camp Athletic Officer and commanding troop, to Jan. 1, 1921; at Camp Travis, Tex., Assistant Division and Camp Ordnance Officer, and Camp and 2nd Division Athletic Officer, to

(TRANSFERRED TO ORDNANCE DEPARTMENT, MAR. 10, 1921.)

July 5, 1921; at Boston, Mass., student officer at Massachusetts Institute of Technology, to July 12, 1922; at Watertown Arsenal, Mass., student officer in Ordnance School of Technology, to Dec. 30, 1922.

HONORABLY DISCHARGED, DEC. 30, 1922,

ACT OF JUNE 30, 1922.

**Civil History:**—Employed as Mechanical Engineer with Stone and Webster, Inc., Boston, Mass., from Jan. 1, 1923 to Nov. 11, 1928.

DIED, NOV. 11, 1928, AT WATERTOWN, MASS.: AGED 35.

Portrait and obituary in Annual Report, Association of Graduates, for 1930.

**5689**...(Born N. J.) . **H. NORMAN SCHWARZKOPF**....(Ap'd N. J.)...**88**

(Herbert Norman Schwarzkopf, Born Aug. 28, 1895.)

**Military History:**—

CAPTAIN OF CAVALRY, MAY 8, 1920.

RESIGNED, JULY 15, 1920.

MAJOR, M. P., RESERVE OFFICERS' CORPS.

LIEUTENANT-COLONEL OF INFANTRY, NEW JERSEY NATIONAL GUARD,

G-2, 44TH DIVISION.

LIEUTENANT-COLONEL, GOVERNOR LARSON'S MILITARY STAFF.

**Civil History:**—Superintendent of Deliveries, L. Bamberger & Co., 1920 to 1921; Superintendent, New Jersey State Police, 1921, to—Member Regional Planning Commission of New Jersey, 1929, to—Commander, Elkins Oliphant Post, No. 93, American Legion, Trenton, N. J., 1929, to —

Address: 162 W. State Street, Trenton, N. J.

**5690**...(Born Ill.).....**LEO JAMES ERLER**..... ....(Ap'd Ind.)...**89**

(Born Nov. 18, 1893.)

**Military History:**—

FIRST LIEUTENANT OF INFANTRY, MAY 15, 1917.

CAPTAIN, TEMPORARY, OF INFANTRY, AUG. 5, 1917.

MAJOR, TEMPORARY, OF INFANTRY, AUG. 29, 1918.

At Spartanburg, S. C., Professor of Military Science and Tactics at Wofford College Fitting School, Mar. 25, 1919, to

CAPTAIN OF INFANTRY, SEPT. 5, 1919.

RETURNED TO GRADE OF CAPTAIN, JAN. 20, 1920.

Aug., 1920; at Auburn, Ala., Assistant Professor of Military Science and Tactics at Alabama Polytechnic Institute, Sept., 1920, to Aug., 1921; at U. S. Military Academy, Instructor in Department of English and History, Aug. 24, 1921, to Jan. 1,

1923; on leave of absence to Apr. 28; at Camp Devens, Mass., commanding company, 13th Infantry, to Sept. 25; at Fort Andrews, Mass., commanding post and Battalion, 13th Infantry, to Oct. 8, 1923.

RESIGNED, OCT. 8, 1923.

**Civil History:**—Vice President and Treasurer of the Erler Corporation, 1923, to 1928; Treasurer of The Erler Company, 1928, to—Secretary of Bailey-Erler, Inc., 1928, to—

Address: 318 Tampa Gas Building, Tampa, Fla.

**5691**...(Born N. Y.)...**ROBERT NEWTON KUNZ**.. ...(Ap'd N. Y.)...**90**
(Born Nov. 2, 1893.)

**Military History:**—

FIRST LIEUTENANT OF CAVALRY, MAY 15, 1917.

CAPTAIN, TEMPORARY, OF CAVALRY, AUG. 5, 1917.

At Camp Lee, Va., Camp Ordnance Officer, Sept. 8, 1919, to

CAPTAIN OF CAVALRY, MAY 8, 1920.

(TRANSFERRED TO ORDNANCE DEPARTMENT, JULY 1, 1920.)

July 12, 1920; at Aberdeen Proving Ground, Md., student officer, Ordnance School of Application, Sept. 13, 1920, to June 21, 1921; on leave of absence to July 10, 1921; at Watertown Arsenal, Mass., student officer, Ordnance School, July 11, 1921, to Aug. 8, 1922, when he was graduated; at Raritan Arsenal, N. J., in charge of shops, Aug. 9, 1922, to June 9, 1923;

(TRANSFERRED TO SIGNAL CORPS, JUNE 29, 1923.)

at Camp Alfred Vail, N. J., in charge of motor transportation, July 2, to Sept. 18, 1923; student officer, Signal School, Sept. 18, 1923, to June 14, 1924, when he was graduated; on duty at Headquarters Signal School, to Mar. 17, 1925; at Fort Bragg, N. C., Post Signal Officer, Mar. 27, 1925, to July 10, 1928; on leave of absence to July 22, 1928; at Fort Monmouth, N. J., Summer Training Camp duty, to Sept. 10, 1928; at Cambridge, Mass., student officer, Harvard Graduate School of Business Administration, Sept. 11, 1928, to June 20, 1930; at Brooklyn, N. Y., with New York General Depot, June 21, 1930, to—

**5692**...(Born R. I.).....**ROBERT D. NEWTON**.... ....(Ap'd R. I.)...**91**
(Robert Denis Newton, Born July 23, 1894.)

**Military History:**—

FIRST LIEUTENANT OF INFANTRY, MAY 15, 1917.

CAPTAIN, TEMPORARY, OF INFANTRY, AUG. 5, 1917.

At New York City, Motor Transport Officer, Aug. 25, 1919, to

CAPTAIN OF INFANTRY, SEPT. 8, 1919.

Apr. 15, 1921; at Camp Dix. N. J., commanding company and battalion, 16th Infantry, to Sept. 1, 1922; at Fort Jay, N. Y., to Dec. 14, 1922; (at Citizens' Military Training Camp Aug. 1 to 31, 1921, and Aug. 1 to 31, 1922)

HONORABLY DISCHARGED, DEC. 14, 1922,

ACT OF JUNE 30, 1922.

Address: 4243-147th St., Flushing, Long Island.

**5693**...(Born N. M.)....**CHARLES S. KILBURN**... ....(Ap'd Tex.)...**92**
(Charles Solomon Kilburn, Born Jan. 2, 1895.)

**Military History:**—

CAPTAIN, TEMPORARY, OF CAVALRY, AUG. 5, 1917.

At Headquarters, Southern Department, Aide-de-Camp to Major-General DeR. C. Cabell, Mar. 21, 1919, to July 31, 1919; at Washington, D. C., and Paris, France, as Military Courier, Aug. 6, 1919, to Oct. 12, 1919; detailed Signal Corps, Oct. 6, 1919; at Fort Bliss, Tex., Company Commander, 7th Field Signal Battalion, Oct. 28, 1919, to Apr. 15, 1920; en route by overland march, El Paso, to San Antonio, Tex., Apr. 16, to

CAPTAIN OF CAVALRY, MAY 11, 1920.

May 22, 1920; at Camp Travis, Tex., commanding 7th Field Signal Battalion, June 10, 1920, to Jan. 10, 1921; at Fort Sam Houston, Tex., as Aide-de-Camp to Major-General Joseph T. Dickman, Jan. 11, 1921, to Sept. 21, 1921; Aide-de-Camp to Major-General John L. Hines, Oct. 7, 1921, to Nov. 20, 1922; Aide-de-Camp to Major-General E. M. Lewis, Nov. 23, 1922, to June 30, 1923; at Fort Benning, Ga., student officer, Company Officers' Course, Infantry School, Sept. 12, 1923, to May 31, 1924, when he was graduated; at Camp Meade, Md., Citizens' Military Corps duty, July 1, to July 31, 1924; at Fort Meade, S. D., Troop Commander, 4th Cavalry, Aug. 2, 1924, to May 26, 1925; at Washington, D. C., Office Chief of Staff, July 1, 1925, to Nov. 20, 1926; at Presidio of San Francisco, Calif., Aide-de-Camp to Major-General John L. Hines, Dec. 31, 1926, to Sept. 10, 1930; Aide-de-Camp to Major-General Malin Craig, Sept. 10, 1930, to—

**5694**... (Born Va.) ..... **WILLIS R. SLAUGHTER**... ..... (Ap'd Va.) ... **93**
(Willis Richardson Slaughter, Born Aug. 24, 1895.)

**Military History:—**

CAPTAIN OF INFANTRY, AUG. 5, 1917.

In France, Assistant G-3, 7th Division, Feb. 17, 1919, to June 30, 1919; Aide-de-Camp to Major-General Edmund Wittenmyer, May 3, 1919, to June 30, 1919; returned to the United States, June 20, 1919; at Camp Lee, Va., commanding company, July 24, 1919, to

CAPTAIN OF INFANTRY, SEPT. 9, 1919.

Mar. 30, 1920; Aide-de-Camp to Major-General Omar Bundy, Mar. 31, 1920, to June, 1921; Camp Ordnance Officer and commanding Ordnance Company, July 1, to July 31, 1920; at Fort Crook, Nebr., Oct., 1920, Commanding Officer, Dec. 1, 1920, to Feb. 28, 1921; at Presidio of San Francisco, Calif., Headquarters, 9th Corps Area, Assistant G-2, July 4, 1921, to

(TRANSFERRED TO ORDNANCE DEPARTMENT, MAR. 28, 1922.)

June 20, 1922; at Cambridge, Mass., student officer, Ordnance School, Massachusetts Institute of Technology and Watertown Arsenal, June 30, 1922, to June 30, 1924, when he was graduated; at Rock Island Arsenal, Ill., in Design Section, Oct. 1, 1924, to June, 1926; at Aberdeen Proving Ground, Md., in Design Section June 30, 1926, to May 31, 1927, in charge of testing bombs and pyrotechnics, June 1, 1927, to June 27, 1928; at Langley Field, Va., as Ordnance Officer, June 28, 1928, to —

Awarded Silver Star and cited: "While commanding his company in the front line trench, near Château-Thierry, June 19, to July 7, 1918, he refused to leave his command upon the advice of the surgeon to be evacuated, in spite of a temperature of 104, and remained with his command for four succeeding days, suffering intensely, until he became so exhausted that he had to be evacuated on a litter.

The moral effect of Captain Slaughter remaining on duty was invaluable, and he rendered particularly meritorious service, due to the fact that there were only four officers on duty with the three companies on the line."

Wounded in action, July 3, 1918.

**5695**... (Born Tenn.) ..... **GEORGE H. WEEMS**..... ... (Ap'd Tenn.) ... **94**
(George Hatton Weems, Born Sept. 27, 1891.)

**Military History:—**

MAJOR, TEMPORARY, OF INFANTRY, MAY 5, 1919.

At Camp Travis, Tex., commanding 4th Machine Gun Battalion, Sept., 1919, to

CAPTAIN OF INFANTRY, SEPT. 9, 1919.

RETURNED TO GRADE OF CAPTAIN, JUNE 30, 1920.

Aug., 1920; at Fort Benning, Ga., Instructor in Machine Guns, 1920, to 1922; student officer, Company Officers' Class, 1922 to 1923, when he was graduated; at Davidson, N. C., Professor of Military Science and Tactics, Davidson College, 1923, to 1927; at Fort Leavenworth, Kans., student officer, Command and General Staff School, 1927, to 1928, when he was graduated; General Staff Corps Eligible List; at West Point, N. Y., Company Tactical Officer, 1928, to 1929; at Langley Field, Va., Instructor in Infantry Tactics, Air Corps Tactical School, 1929, to —

Awarded

DISTINGUISHED SERVICE CROSS.

"For extraordinary heroism in action at Vaux, France, July 1 to 2, 1918. In command of Machine Gun company, 9th Infantry, he personally took charge of his advanced positions and manned captured enemy machine guns on an exposed flank of the battalion. By his coolness and daring in fearlessly exposing himself to the enemy fire in order that he might personally direct the fire of his guns, he succeeded in breaking down the counter attack of the enemy upon the exposed flank of the battalion."

Service Medals: Victory Medal with two battle clasps, and two silver star citations.

Decorations: Croix de Guerre, French, Corps citation; Order of the Crown of Italy.

**5696**...(Born Kans.)...**ROY LINDSAY BOWLIN**... ...(Ap'd Okla.)...**95**
(Born Oct. 28, 1893.)

**Military History:—**

MAJOR, TEMPORARY, OF INFANTRY, OCT. 4, 1918.

At Aberdeen Proving Ground, Md., commanding 22nd Infantry, to

CAPTAIN OF INFANTRY, SEPT. 10, 1919.

Oct., 1919; student officer, Ordnance School of Application, to

RETURNED TO GRADE OF CAPTAIN, FEB. 12, 1920.

June, 1920, when he was graduated; at Watertown Arsenal, Mass., student officer, Ordnance School of Technology, to July, 1921, when he was graduated; at Frankford Arsenal, Pa., Small Arms Ammunition Manufacturing to

(TRANSFERRED TO ORDNANCE DEPARTMENT, JULY 1, 1920.)

Sept., 1923; at Corozal, Canal Zone, Panama Ordnance Department, Shop Officer, Armament Officer, Panama Canal Division Ordnance Officer, to Feb., 1926; on special duty in South America as President, Election Board, Tacna Arica Plebiscite to June, 1926; returned to Panama; en route to United States, Sept., 1926; at Boston, Mass., Headquarters 1st Corps Area, as officer in charge of Organized Reserves, Ordnance Department, to —

**5697**...(Born D. C.)..**CHARLES R. JOHNSON, Jr.**.. ....(Ap'd Del.)...**96**
(Charles Radcliffe Johnson, Jr., Born Apr. 3, 1894.)

**Military History:—**

FIRST LIEUTENANT OF CAVALRY, MAY 15, 1917.

CAPTAIN, TEMPORARY, OF CAVALRY, AUG. 5, 1917.

At U. S. Military Academy, for various periods Instructor in Departments of Modern Languages, of English and History and of Tactics, Aug. 28, 1918, to Apr. 25, 1919; at Fort Myer, Va., commanding Machine Gun Troop, 11th Cavalry, Apr. 28 to July 9; at Presidio of Monterey, Calif., with troop, July 17 to Sept. 13, 1919; at Camp Beacom, Calexico, Calif., with troop, to Mar. 26, 1920; at San Diego, Calif., Mar. 29 to Apr. 7; marched with troop from San Diego to Monterey, 516 miles, Apr. 7 to 29; at Monterey, commanding Machine Gun Troop, Apr. 29, 1920, to

CAPTAIN OF CAVALRY, MAY 11, 1920.

Oct. 30, 1921; at Fort Bliss, Tex., commanding Troop, 2nd Machine Gun Squadron, and Athletic Officer, Oct. 30, 1921, to June, 1924; (at Marfa, Tex., with troop at 1st Cavalry Division Maneuvers, Sept. 17 to Oct. 18, 1923); in Madrid, Spain, student of Spanish Language, June 12 to Sept. 1, 1924; at U. S. Military Academy, Instructor in Department of Modern Languages, Sept. 1, 1924, to Aug. 10, 1925; Assistant Professor of Spanish, Aug. 10, 1925, to Aug. 20, 1928; in charge of Swimming Team, Pistol Team and Modern Pentathlon Squad, 1925, 1926, 1927, 1928; Candidate, U. S. Olympic Team, Modern Pentathlon, 1928; at Fort Riley, Kans., student officer, Advanced Class, The Cavalry School, 1928, to 1929, when he was graduated; Instructor, The Cavalry School, Aug. 1, 1929, to—assigned to 2nd Cavalry, June 12, 1929, to Oct. 2, 1929; assigned Staff and Faculty, Oct. 2, 1929; appointed manager, Modern Pentathlon Squad, U. S. Olympic Team, May 21, 1930, in addition to Staff and Faculty duty; Athletic officer, The Cavalry School, Sept. 1, 1930.

**5698**...(Born N. Y.)....**WILLIAM C. McMAHON**... ...(Ap'd N. Y.)...**97**
(William Claude McMahon, Born Jan. 10, 1895.)

**Military History:—**

SECOND LIEUTENANT OF INFANTRY, APR. 20, 1917.

Served at Chicamauga Park, Ga., with company, 11th Infantry, Apr. 20, 1917, to May 15, and

FIRST LIEUTENANT OF INFANTRY, MAY 15, 1917.

commanding company, 11th Infantry, May 15 to

CAPTAIN, TEMPORARY, OF INFANTRY, AUG. 5, 1917.

Aug. 15, 1917; at Fort Sill, Okla., student officer at Infantry School of Arms, Aug. 15 to Sept. 15, when he was graduated; with company, Sept. 15, to Nov. 1, and acting Regimental Supply Officer, 11th Infantry, Nov. 1, 1917, to Jan. 1, 1918; commanding company, Jan. 1 to Apr. 24; en route to France to May 1; in training area and in Vosges Sector, France, commanding company, May 1 to June 12; student officer at American Expeditionary Forces Staff School, June 12 to Sept. 14, when he was graduated; in France with Fourth Section, General Staff, 1st Army, Sept. 15, 1918, to Jan. 15, 1919; at Coblenz, Germany, with Fourth Section, General Staff, 3rd Army, Jan. 15 to July 3, and with Fourth Section, General Staff, American Forces in Germany, July 3, 1919, to

CAPTAIN OF INFANTRY, SEPT. 16, 1919.

Dec. 6, 1920; at Coblenz, Assistant to Chief Quartermaster, American Forces in Germany, Dec. 6, 1920, to Aug. 3, 1921; at Coblenz, Plans and Training Officer, 8th Infantry, Aug. 3, 1921, to Apr. 29, 1922; at Moscow, Russia, with American Relief Administration, Apr. 29, 1922, to Aug. 10, 1923; at Fort Porter, N. Y., Fort Niagara, N. Y., and Camp Perry, Ohio, commanding company and part time 1st Battalion, 28th Infantry, Aug. 10, 1923, to Sept. 17, 1924; at New York City, student officer at Columbia University Law School, Sept. 17, 1924, to Aug. 25, 1925; at U. S. Military Academy, instructor in Department of Law, Aug. 25, 1925, to Aug. 25, 1926; Assistant Professor of Law to Aug. 25, 1929; at Fort Benning, Ga., student officer, Advanced Class, Infantry School, Sept. 18, 1929, to —

**5699**...(Born Ky.).....**WILLIAM W. COWGILL**... ...(Ap'd Nebr.)...**98**
(William Warwick Cowgill, Born May 2, 1893.)

**Military History:—**

FIRST LIEUTENANT, COAST ARTILLERY CORPS, MAY 15, 1917.

CAPTAIN, TEMPORARY, COAST ARTILLERY CORPS, AUG. 5, 1917.

RESIGNED, FEB. 13, 1920.

Victory Medal with three battle clasps.

**Civil History:**—Peach Grower at Pinehurst, N. C.; Assistant Secretary and Treasurer and Executive Officer, Sikorsky Aviation Corporation, Bridgeport, Conn.

Address: Sikorsky Aviation Corp., Bridgeport, Conn.

**5700**...(Born Ind.).....**BERTRAND MORROW**.... ....(Ap'd Ind.)...**99**
(Born Dec. 11, 1893.)

**Military History:—**

FIRST LIEUTENANT OF CAVALRY, MAY 15, 1917.

CAPTAIN, TEMPORARY, OF CAVALRY, AUG. 5, 1917.

At Montabaur, Germany, commanding 1st Supply Train, 1st Division, Jan. 9 to May 16, 1919; en route to U. S. to July 5; at Fort Sam Houston, Tex., Camp McAllen, Tex., and Fort Des Moines, Iowa, with 14th Cavalry, July 24, 1919, to

CAPTAIN OF CAVALRY, MAY 21, 1920.

Aug., 1921; at U. S. Military Academy, Instructor in Department of Mathematics, Aug. 24, 1921, to Aug. 26, 1925; at Fort Riley, Kans., student officer, Troop Officers' Course, The Cavalry School, 1925, to 1926, when he was graduated; leave of absence June 10, to Sept. 15, 1926; at Fort Huachuca, Ariz., with 10th Cavalry, Commanding Troop and Adjutant, to June 30, 1929; on leave of absence, June 30, to Aug. 31, 1929; at Lexington, Va., Reserve Officers' Training Corps duty with Virginia Military Institute, to —

**5701**...(Born Mo.)....**COALTER B. COMPTON***.. ...(Ap'd Mo.)...**100**
(Coalter Bates Compton, Born June 27, 1895.)

**Military History:—**

FIRST LIEUTENANT OF CAVALRY, MAY 15, 1917.

MAJOR, TEMPORARY, OF CAVALRY, OCT. 19, 1918.

RETURNED TO GRADE OF FIRST LIEUTENANT, SEPT. 25, 1919.

RESIGNED, OCT. 22, 1919.

**Civil History:**—Salesman and Manager of Chicago Office, Compton Lithographing Co., of St. Louis, 1920, to 1922; Space Buyer and Manager of Paris Office of the H. K. McCann Co., New York, 1923, to —

Address: 3 Grand Rue, Croissy-sur-Seine, Seine and Oise, France.

*Grand-nephew of Lieutenant-General John Coalter Bates.

**5702**...(Born Me.).....**HARRY R. PIERCE**..... ...(Ap'd Me.)...**101**
(Harry Russell Pierce, Born Apr. 3, 1894.)

**Military History:—**

CAPTAIN, TEMPORARY, COAST ARTILLERY CORPS, AUG. 5, 1917.

At Fort Casey, Wash., May 25, 1919, to Jan. 26, 1920; at Fort Flagler, Wash., Jan. 27, 1920, to

RETURNED TO GRADE OF FIRST LIEUTENANT, MAR. 18, 1920.

CAPTAIN, COAST ARTILLERY CORPS, APR. 21, 1920.

Aug. 18, 1920; at Fort Monroe, Va., student officer, Battery Officers' Course, Aug. 31, 1920, to July 30, 1921, when he was graduated; leave of absence July 30, 1920, to Aug. 31, 1921; at Fort Williams, Me., Aug. 31, 1921, to Sept. 30, 1922; at Fort Preble, Me., Oct. 1, 1922, to July 9, 1924; at Fort DeRussy, Aug. 8, 1924, to Apr. 12, 1927, leave of absence Apr. 12, 1927, to Sept. 6, 1927; at Fort Preble, Me., Sept. 7, 1927, to —

**5703**... (Born Nebr.) .... **FRANCIS M. BRENNAN**... .. (Ap'd Nebr.) ... **102**
(Francis Michael Brennan, Born June 21, 1894.)

**Military History:—**

CAPTAIN, TEMPORARY, OF INFANTRY, AUG. 5, 1917.

At Camp Funston, Kans., Instructor, Camp Officers' School, Apr. 1, 1919, to May 2, 1919; at Camp Meade, Md., Overseas Replacement Battalion, May 5, 1919, to May 30, 1919; en route to France, May 30, 1919, to June 6, 1919; at Brest, France, June 6, 1919, to July 12, 1919; at Ringsdorf, Germany, assigned to 26th Infantry, 1st Division, Regimental Intelligence Officer, July 14, 1919, to Aug. 17, 1919; at Coblenz, Germany, Motor Command No. 41, commanding Co., Aug. 17, 1919, to

CAPTAIN OF INFANTRY, SEPT. 16, 1919.

Dec. 26, 1921; commanding Company, 7th Machine Gun Battalion, Dec. 26, 1921, to Feb. 10, 1921; commanding Company, Machine Gun Training Center, Feb. 10, 1921, to Dec. 15, 1921; commanding Company, 8th Infantry, Dec. 18, 1921, to Jan. 28, 1923; en route to United States, Jan. 28, 1923, to Feb. 11, 1923; at Savannah, Ga., commanding Company, 8th Infantry, Feb. 11, 1923, to Sept. 1, 1923; at Gainesville, Fla., Assistant Professor of Military Science and Tactics, Sept. 1, 1923, to Sept. 15, 1928; at Fort Benning, Ga., student officer, Advanced Course, Infantry School, Sept. 17, 1928, to June 6, 1929, when he was graduated; at Fort Leavenworth, Kans., student officer, Command and General Staff School, Aug. 20, 1929, to —

**5704**... (Born Mass.) ... **LAWRENCE C. MITCHELL**.. .. (Ap'd Mass.) ... **103**
(Lawrence Collamore Mitchell, Born Feb. 28, 1893.)

**Military History:—**

FIRST LIEUTENANT, COAST ARTILLERY CORPS, MAY 15, 1917.

CAPTAIN, TEMPORARY, COAST ARTILLERY CORPS, AUG. 5, 1917.

At Fort Washington, Md., June 6, 1919, to

CAPTAIN, COAST ARTILLERY CORPS, APR. 21, 1920.

Aug. 28, 1920; at Fort Monroe, Va., student officer at Coast Artillery School, Aug. 29, 1920, to July 30, 1921, when he was graduated; at Fort Strong, Mass., commanding company, Oct. 1, 1921, to Sept. 12, 1922; at Harvard University, Cambridge, Mass., student officer in Economics, Government and History, Sept. 12, 1922, to July 23, 1923; at U. S. Military Academy, Instructor in Department of Economics and Government, Aug. 24, 1923, to July 21, 1926; at Fort Jay, N. Y., Sept. 1, 1926, to Dec. 2, 1926; at Fort Sherman, Canal Zone, Harbor Defenses of Cristobal, Dec. 13, 1926, to Aug. 31, 1927; at Fort Amador, Canal Zone, Harbor Defenses of Balboa, Sept. 1, 1927, to Oct. 1, 1929; at Fort Eustis, Va., 52nd Coast Artillery (RY), Dec. 12, 1929, to Apr. 14, 1930; Gold Star Pilgrimage, Apr. 16, 1930, to Nov. 14, 1930; with 51st Coast Artillery (T.D.) Nov. 16, 1930, to —

**5705**... (Born Ala.) ..... **MILTON B. HALSEY**..... ... (Ap'd Ala.) ... **104**
(Milton Baldridge Halsey, Born Mar. 6, 1894.)

**Military History:—**

CAPTAIN OF INFANTRY, SEPT. 19, 1919.

At Mayen, Germany, Regimental Adjutant, 50th Infantry, Nov. 1, 1919, to Dec., 1921; en route to the United States, Dec., 1921; at Camp Dix, N. J., and Fort Jay, N. Y., Commanding Company, 16th Infantry, Dec., 1921, to Aug., 1923; at Fort Benning, Ga., student officer, Company Officers' Course, Infantry School, Aug., 1923, to July 1, 1924, graduated May 28, 1924; at West Point, N. Y., Instructor, Department of Tactics, July 2, 1924, to July 6, 1924; at Washington D. C., duty in Personnel Division, War Department General Staff, July 7, 1924, to June 28, 1928; at Fort Washington, Md., commanding company, 12th Infantry, June 28, 1928, to Mar. 31, 1930; Post Adjutant, Apr. 1, 1930, to —

**5706**...(Born Nebr.)...**CHARLES L. MULLINS, Jr.**... ..(Ap'd Nebr.)...**105**
(Charles Love Mullins, Jr., Born Sept. 7, 1892.)

**Military History:—**

FIRST LIEUTENANT OF INFANTRY, MAY 15, 1917.

MAJOR, TEMPORARY, OF INFANTRY, AUG. 29, 1918.

At Camp Hill, Va., Executive Officer, Jan. 28, 1919, to May 3; at University of Illinois, Assistant Professor of Military Science and Tactics, May 5 to

CAPTAIN OF INFANTRY, SEPT. 20, 1919.

Nov. 4; at Camp Meade, Md., commanding 1st Battalion, 12th Infantry, Dec. 1, 1919, to June 30, 1920;

(RETURNED TO GRADE OF CAPTAIN, JUNE 30, 1920.)

commanding Company, July 1 to Aug. 20; at Presidio of San Francisco, Calif., commanding Company, Sept. 2 to 21; at Schofield Barracks, Hawaii, commanding Company, Sept. 25, 1920, to Jan. 14, 1921; at Honolulu, Hawaii, Aide-de-Camp to Major-General C. G. Morton, Jan. 15 to Aug. 4; with 35th Infantry, Aug. 5, 1921, to Aug. 28, 1921; Assistant G-4, Headquarters Hawaiian Department, Aug. 30, 1921, to June 17, 1924; (acting G-4, Headquarters Hawaiian Department, Apr. 5, 1922, to Aug. 15, 1922); at Fort Benning, Ga., student officer at Infantry School, Oct. 4, 1924, to May 31, 1925; at U. S. Military Academy, Instructor in Department of Tactics, July 1, 1925, to Feb. 25, 1927; at Brooks Field, Tex., Air Corps Primary Flying School, Mar. 1, 1927, to May 10, 1927; with 20th Infantry May 10, 1927, to May 24, 1927; at Camp Harry J. Jones, Douglas, Ariz., with 25th Infantry, May 26, 1927, to Sept. 7, 1929; at Fort Benning, Ga., student officer, Sept. 7, 1929, to June 30, 1930; at Nogales, Ariz., with 25th Infantry, June 30, 1930, to —

**5707**...(Born S. C.)...**THOMAS S. SINKLER, Jr.**... ..(Ap'd S. C.)...**106**
(Thomas Simons Sinkler, Jr., Born Dec. 30, 1890.)

**Military History:—**

FIRST LIEUTENANT OF INFANTRY, MAY 15, 1917.

At Camp Benning, Ga., Personnel Adjutant at Infantry School, Aug. 26, 1919, to

CAPTAIN OF INFANTRY, SEPT. 20, 1919.

Sept. 15, 1921; student officer at Infantry School, Sept. 16, 1921, to May 27, 1922, when he was graduated; at Fort Snelling, Minn., Instructor of Organized Reserves and Citizens' Military Training Camp, July 9, to Sept. 1; at Presidio of San Francisco, Calif., commanding company, 19th Infantry, Sept. 5 to Oct. 28; at Schofield Barracks, Hawaii, commanding company, 19th Infantry, Nov. 4, 1922, to Mar. 23, 1924; Regimental Adjutant, 19th Infantry, Mar. 24, 1924, to June 26, 1925; on leave of absence to Oct. 31; at Jefferson Barracks, Mo., commanding company, 6th Infantry, Nov. 1, 1925, to Aug. 18, 1927; at U. S. Military Academy, Instructor in Department of English, Aug. 24, 1927, to —

**5708**...(Born Iowa)...**GEORGE F. WOOLEY, Jr.**... ..(Ap'd Nebr.)...**107**
(George Francis Wooley, Jr., Born Sept. 26, 1894.)

**Military History:—**

FIRST LIEUTENANT OF INFANTRY, MAY 15, 1917.

CAPTAIN, TEMPORARY, OF INFANTRY, AUG. 5, 1917.

RESIGNED, JAN. 28, 1919.

Reappointed

FIRST LIEUTENANT OF INFANTRY, JULY 1, 1920.

At Camp Grant, Ill., commanding Company, 53rd Infantry, Regimental Athletic Officer and Personnel Adjutant, 53rd Infantry, Feb. 21, 1921, to Sept. 22, 1921; en route to Fort D. A. Russell, Wyo., by marching, to Oct. 3, 1921; at Fort D. A. Russell, Wyo., Regimental Athletic Officer and Personnel Adjutant, 53rd Infantry, Aide-de-Camp to Brigadier-General Edmund Wittenmyer, Post Adjutant, Intelligence Officer, and Plans and Training Officer, 12th Brigade to July 13, 1923; en route to Camp Lewis, Wash., to

(TRANSFERRED TO FIELD ARTILLERY, FEB. 6, 1923.)

July 22, 1923; at Camp Lewis, Wash., commanding Battery, 10th Field Artillery, Regimental Athletic Officer, organized and commanded newly active Battery E, 10th Field Artillery and on state recruiting duty for Citizens' Military Training Camp, to July 21, 1926; en route to Fort Sill, Okla., to Sept. 5, 1926; at Fort Sill, Okla., student officer, Battery Officers' Class, The Field Artillery School, to June 11, 1927, when he was graduated; en route to Fort Monmouth, N. J., to Aug. 10, 1927; at Fort Monmouth, N. J., student officer, Company Officers' Class, The Signal School, to June 19, 1928, when he was graduated; at New Haven, Conn., student officer, in communication engineering at Sheffield School, Yale University, to July 1, 1929; en route to Fort Sill, Okla., to Aug. 31, 1929; at Fort Sill, Okla., Instructor in Department of Tactics, and Communications, The Field Artillery School, to —

Service Medal: Victory medal.

**Civil History:**—Master of Science, Yale University, 1930.

**5709**...(Born Ala.).....**STERLING A. WOOD, Jr.**.....(Ap'd Ala.)...**108**
(Sterling Alexander Wood, Jr., Born Sept. 14, 1895.)

**Military History:—**

FIRST LIEUTENANT OF INFANTRY, MAY 15, 1917.

CAPTAIN, TEMPORARY, OF INFANTRY, AUG. 5, 1917.

At U. S. Disciplinary Barracks, Fort Leavenworth, Kans., Captain and Adjutant, U. S. Disciplinary Barracks Guards, Feb. 22, 1919, to

CAPTAIN OF INFANTRY, SEPT. 23, 1919.

May 13, 1920; at Camp Lewis, Wash., with the 35th Infantry, May 17, 1920, to Sept. 15, 1920; Regimental Adjutant, Sept. 25, 1920, to Mar. 11, 1921; en route to Hawaii, to Sept. 25, 1920; at Schofield Barracks, T. H., to Mar. 11, 1921; staff duty at headquarters, Schofield Barracks, T. H., to Apr. 4, 1921; at Fort Shafter, T. H., to Nov. 6, 1921, and at Headquarters Hawaiian Department, Honolulu, T. H., to Apr. 17, 1924; en route to the United States and on leave of absence to Aug. 14, 1924; at Birmingham, Ala., with the Reserves, to Sept. 20, 1924; at Fort Benning, Ga., student officer, Company Officers' Course, Infantry School, Sept. 21, 1924, to June 1, 1925, when he was graduated; Instructor, Infantry School, to Sept. 18, 1925; at Birmingham, Ala., with the Reserves Sept. 18, 1925, to June 21, 1927; at Jacksonville, Fla., with the Reserves, June 23, 1927, to July 5, 1929; on leave of absence and en route to new station to Sept. 4, 1929; at Fort Crook, Nebr., with 17th Infantry, Sept. 4, 1929, to —

**5710**...(Born N. Y.)....**WILLIAM F. REDFIELD**.....(Ap'd N. Y.)...**109**
(William Francis Redfield, Born Apr. 21, 1894.)

**Military History:—**

CAPTAIN OF INFANTRY, SEPT. 25, 1918.

RESIGNED, NOV. 11, 1920.

**Civil History:**—Department Head, The Hills Brothers Co., 1921; Assistant Production Manager, The Hills Brothers Co., 1922; Production Manager, The Hills Brothers Co., 1923, to 1924; Managing Director, London, England, Dromedary Ltd., (Subsidiary of Hills Brothers), 1925, to 1927; New York Manager and Export Manager, The Hills Brothers Co., 1928, to —

Address: 35 Belleclaire Place, Montclair, New Jersey.

**5711**...(Born N. Y.)....**MARK WAYNE CLARK**.....(Ap'd N. Y.)...**110**
(Born May 1, 1896.)

**Military History:—**

CAPTAIN, TEMPORARY, OF INFANTRY, AUG. 5, 1917.

At Antwerp, Belgium, with 4th Section, General Staff, Service of Supply, Third Army, Apr. 24, 1919, to June, 1919; with G-4, 3rd Army, Coblenz, Germany, June, 1919; returned to the United States, July, 1919; at Fort Leavenworth, Kans., on duty with the U. S. Disciplinary Barracks, Aug., and Sept., 1919; at Fort Snelling, Minn., with 49th Infantry, Sept., 1919; at Fort Crook, Nebr., with part of the 49th Infantry, Oct., 1919, to

CAPTAIN OF INFANTRY, NOV. 7, 1919.

Dec., 1920; detailed on a Chatauqua Tour for the Adjutant-General's Department during the year 1921; at Washington, D. C., Office of the Assistant Secretary of War, Oct., 1921, to Sept., 1924; at Fort Benning, Ga., student officer, Infantry School, Sept., 1924, to May, 1925, when he was graduated; at the Presidio of San Francisco, Calif., with 30th Infantry, June, 1925, to Apr., 1928; at Fort D. A. Russell, Wyo., Headquarters 4th Brigade, 2nd Division, Apr., 1928, to May, 1929; at Indianapolis, Ind., Instructor with the Indiana National Guard, May, 1929, to —

**5712**...(Born Idaho)...**STEWART W. HOOVER**†.....(Ap'd Idaho)...**111**

**5713**...(Born Minn.).**ALEXANDER H. CAMPBELL**...(Ap'd Minn.)...**112**
(Alexander Hunkins Campbell, Born Apr. 23, 1892.)

**Military History:—**

CAPTAIN, TEMPORARY, COAST ARTILLERY CORPS, AUG. 5, 1917.

At Fort Greble, R. I., commanding Company, Narragansett Bay, Aug. 12, 1919, to Jan., 1920; at Fort Benning, Ga., attending special War Department Officers' Athletic Training Course, Jan., to Feb., 1920; at Fort Strong, Mass., Instructor, Corps Area Athletic Course, Mar., and

RETURNED TO GRADE OF FIRST LIEUTENANT, MAR. 19, 1920.

CAPTAIN, COAST ARTILLERY CORPS, APR. 22, 1920.

Apr., 1920; at Fort Greble, R. I., commanding Company, May to Aug. 15, 1920; at Fort Monroe, Va., student officer, Battery Officers' Course, Coast Artillery School, Aug. 15, 1920, to Aug. 5, 1921, when he was graduated; at Fort Totten, N. Y., commanding Battery, 62nd Coast Artillery (AA), Aug. 5, 1921, to Dec. 1, 1922; commanding Officer, U. S. Army Mine Planter, General E. O. C. Ord, Dec. 1, 1922, to Apr. 15, 1924; en route to Honolulu, T. H., Apr. 15, 1924, to June 13, 1924; at Fort Ruger, T. H. commanding Battery, 16th Coast Artillery, June 13, 1924, to Apr. 12, 1929; (also Defense Counsel of General Court, Coast Artillery Brigade, Apr. 12, 1928 to Apr. 12, 1929); en route overland to Fort Monroe, Va., Apr. 12, 1929, to Aug. 15, 1929; at Fort Monroe, Va., student officer, Advanced Course, Coast Artillery School, Aug. 15, 1929, to June 18, 1930, when he was graduated; en route overland to Berkeley, Calif., Reserve Officers' Training Corps, University of California, Aug. 1, 1930, to —

**5714**...(Born D. C.)....**DAVID S. RUMBOUGH***... ...(Ap'd Wis.)...**113**
(David Sheridan Rumbough, Born Sept. 7, 1894.)

**Military History:—**

FIRST LIEUTENANT OF INFANTRY, MAY 15, 1917.

CAPTAIN, TEMPORARY, OF INFANTRY, AUG. 5, 1917.

At Coblenz, Germany, Headquarters Troop, 1st Division, May, 1919 to Aug. 1, 1919; Adjutant, Mounted Detachment, American Forces in Germany, Aug. 1, 1919, to

CAPTAIN OF INFANTRY, NOV. 10, 1919.

Mar., 1920; Secretary, G. S., American Forces in Germany, Mar. 1920, to

(TRANSFERRED TO FIELD ARTILLERY, JULY 1, 1920.)

Feb., 1921; Adjutant, 1st Brigade, American Forces in Germany, Feb., 1921, to Apr., 1922; at Fort Myer, Va., commanding Battery, 16th Field Artillery and Junior Aide at White House, July 1, 1922, to Sept. 1, 1923; at Fort Sill, Okla., student officer, Battery Officers' Course, Field Artillery School, Sept. 1, 1923, to June 11, 1924; at New York City, N. Y., Instructor, New York National Guard, Field Artillery, June 11, 1924, to Aug. 15, 1929; at Fort Sill, Okla., Secretary, Field Artillery School, Aug. 15, 1929, to Sept. 1, 1929; Commanding Officer, Field Artillery School Colored Detachment and Instructor in the Animal Transport Department, Field Artillery School, Sept. 1, 1929, to —

*Son of Colonel D. J. Rumbough, Class of 1880.

**5715**...(Born Ill.).....**FRANCIS JOHN HERATY**.. ....(Ap'd Ill.)...**114**
(Born Oct. 8, 1892.)

**Military History:—**

FIRST LIEUTENANT OF INFANTRY, MAY 15, 1917.

CAPTAIN, TEMPORARY, OF INFANTRY, AUG. 5, 1917.

At Camp Benning, Ga., Machine Gun Instructor, Infantry School, Sept. 13, 1919, to

CAPTAIN OF INFANTRY, NOV. 11, 1919.

Jan. 10, 1920, and commanding Motor Machine Gun Company and Machine Gun Demonstration Troops, Jan. 10, to June; at same station, commanding company 29th Infantry, June, 1920, to June, 1921, and student officer, Company Officers' Course, at Infantry School, Sept. 15, 1921, to June 1, 1922, when he was graduated; at Camp Meade, Md., assistant to officer in charge of demonstration troops, Instructor in musketry and minor tactics, and commanding Citizens' Military Training Camp company and Reserve Officers refresher course, student body, June 5 to Sept. 28; at Fort Washington, Md., commanding company, 12th Infantry, Oct. 10, 1922, to May 1, 1923; at Camp Meade, Md., assistant to Director of Training, in charge of training of dismounted troops, May 1 to Sept. 20; at Fort Washington, Md., commanding company, 12th Infantry, Oct. 10, 1923, to May 10, 1924; at Camp Meade, Md., assistant to Director of Training, May 10 to Aug. 17; at U. S. Military Academy, Instructor in Department of Tactics, Aug. 25, 1924, to Aug. 20, 1927; at Fort Benning, Ga., student officer, Advanced Course, Infantry School, Sept., 1927, to June, 1928 when he was graduated; at Fort Leavenworth, Kans., student officer, Command and General Staff School, 1928, to June, 1930, when he was graduated; at Edgewood Arsenal, Md., student officer, Advanced Course, Chemical Warfare School, July 6, 1930, to Aug. 1, 1930, when he was graduated; at Fort George Meade, Md., student officer, Special Course, Tank School, Aug. 2, to Aug. 16, 1930; at Camp John Hay, P. I., commanding company, 45th Infantry, (P.S.) Oct. 6, 1930, to —

Cited July 4, 1919, for "Distinguished Conduct in Action. At St. Mihiel on Sept. 13, 1918, by the excellent disposition of his guns greatly assisted the attack. When Company C, 15th Machine Gun Battalion was left without officers through casualties he consolidated this company with his own. He displayed fearlessness and coolness under intense fire by personally supervising the disposition of all guns under his command."

Awarded Silver Star Citation.

**5716**...(Born Del.)....**MARVIL G. ARMSTRONG**.....(Ap'd Del.)...**115**
(Marvil Groves Armstrong, Born Nov. 15, 1894.)

**Military History:—**

CAPTAIN, TEMPORARY, COAST ARTILLERY CORPS, AUG. 5, 1917.

With Coast Defenses of San Francisco, Calif., May 14, 1919, to July, 1919; at San Francisco, Calif., Regimental Adjutant, 59th Coast Artillery, to Oct., 1919; at Camp Lewis, Wash., Regimental Adjutant, 59th Coast Artillery, Oct., 1919, to

CAPTAIN, COAST ARTILLERY CORPS, APR. 24, 1920.

Aug., 1920; at Fort Monroe, Va., Battery Officers' Course, Sept., 1920, to Sept., 1921; at Manila, P. I., Coast Defenses of Manila and Subic Bay, Oct., 1921, to Sept., 1923; at Peking, China, American Legation, Sept., 1923, to May, 1927; at Fort Eustis, Va., with 51st Coast Artillery, June, 1927, to May, 1930; at Fort Monroe, Va., May, 1930, to Sept., 1930; student officer, Advanced Class, Coast Artillery School, Sept., 1930, to —

**5717**...(Born N. Y.).....**DONOVAN SWANTON**.....(Ap'd N. Y.)...**116**
(Born Sept. 21, 1891.)

**Military History:—**

FIRST LIEUTENANT OF INFANTRY, MAY 15, 1917.

CAPTAIN, TEMPORARY, OF INFANTRY, AUG. 5, 1917.

In Germany, with Army of Occupation, Dec. 1, 1918, to Aug. 11, 1919; duty Adjutant-General's Office, Headquarters Service of Supply, Tours, France, to Sept. 10, 1919; at Paris, France, Secretary, General Staff, Headquarters American Forces in France to

CAPTAIN OF INFANTRY, NOV. 11, 1919.

Dec. 1, 1919; en route to the United States and on leave of absence to Jan. 22, 1920; at Camp Lee, Va., assigned to 43rd Infantry, duty with regiment to May, 1920; at Washington, D. C., Adjutant-General's Office, to Nov., 1920; at Fort Slocum, N. Y., at Overseas Discharge and Replacement Depot, Nov., 1920, to July, 1922; at Albany, N. Y., Recruiting duty, July, 1922, to June, 1924; on leave of absence in Europe, to Sept., 1924; at Governors Island, N. Y., on duty in administrative staff, Headquarters Second Corps Area, Sept., 1924, to Sept., 1926; at Fort Benning, Ga., student officer, Advanced Class, to May, 1927, when he was graduated; at Paris, France, attached to American Embassy for study of the French language, July, 1927; returned to the United States in Aug., 1928; at West Point, N. Y., Instructor, Department of Modern Languages, U. S. Military Academy, to —

Wounded in action Aug. 10, 1918.

Awarded two Silver Star Citations.

**5718**...(Born N. C.)....**FRANCIS A. MACON, Jr.**.....(Ap'd N. C.)...**117**
(Francis Atherton Macon, Jr., Born Mar. 31, 1896.)

**Military History:—**

FIRST LIEUTENANT OF INFANTRY, MAY 15, 1917.

CAPTAIN, TEMPORARY, OF INFANTRY, AUG. 5, 1917.

At Fort Sam Houston, Tex., commanding company, 3rd Infantry, July 24, 1918, to Sept. 15, 1919; at Southern Department, 8th Corps Area, Aide-de-Camp to Major-General J. T. Dickman and Inspector of Small Arms Practice and Corps Area Athletic Officer, Sept. 15, 1919, to

CAPTAIN OF INFANTRY, NOV. 12, 1919.

Aug. 31, 1921; (left Jefferson Barracks, July 7, 1920; at St. Louis, Mo., Army Olympic Tryouts Athletic Meet); at Fort Benning, Ga., student officer, Infantry

School, Company Commander Course, Sept. 16, 1921, to May 31, 1922, when he was graduated number one in a class of 200 Captains; Instructor in Tactics, Infantry School, to June 15, 1922; at Fort Niagara, N. Y., with Infantry Rifle Team, June 15, 1922, to Aug. 1, 1922; at Camp Perry with Infantry Rifle Team, Aug. 2, to Sept. 28, 1922, where he took fourth place and a gold medal in the National Individual Rifle Match and was member of the Infantry Rifle Team which broke three world records in the Herrick Trophy Match, etc.; at Fort Benning, Ga., Instructor and Plans and Training Officer of the Infantry School, Oct. 14, 1922, to June 4, 1923; en route to China, July 27, to Sept. 30, 1923; at Tongshan, China, commanding American Garrison, Nov. 8, 1923, to June 7, 1924; at Tientsin, China, commanding company, 15th Infantry, June 7, 1924, to Mar. 8, 1926; at Tientsin, China, G-2 American Forces in China, and R-3 of 15th Infantry, Mar. 8, to Sept. 16, 1926; en route to United States (15 days in Korea and Japan), Sept. 17, to Nov. 9, 1926; at Fort Ontario, N. Y., commanding company, 28th Infantry, Feb. 25, to Oct. 4, 1927; at West Point, N. Y., Instructor in Department of Tactics, commanding company and battalion of Cadets Oct. 7, 1927, to —

**5719**...(Born Pa.).....**LAURENCE B. KEISER**... ....(Ap'd Pa.)...**118**
(Laurence Bolton Keiser, Born June 1, 1895.)

**Military History:—**

FIRST LIEUTENANT OF INFANTRY, MAY 15, 1917.

CAPTAIN, TEMPORARY, OF INFANTRY, AUG. 5, 1917.

At Wasserbrelig, Luxembourg, on border guard, Apr. 29 to July 25, 1919; at Camp Gordon, Ga., with 6th Infantry, Aug., 1919, to

CAPTAIN OF INFANTRY, NOV. 12, 1919.

Dec., 1919; at Manila, P. I., with 27th Infantry, Feb. 7 to 27, 1920; commanding company, 15th Infantry, Mar., 1920, to Nov., 1921; at Los Banos, P. I., commanding company, 15th Infantry, Nov., 1921, to Feb., 1922; en route to U. S. via Suez, to June, 1922; at Camp Meade, Md., to Sept.; at Camp Benning, Ga., student officer at Infantry School, Sept., 1922, to May, 1923, when he was graduated; at Fort Sam Houston, Tex., on summer camp duty to Sept.; commanding battalion and company, 23rd Infantry, Sept., 1922, to June, 1924; at U. S. Military Academy, Instructor in Department of Tactics, July, 1924, to Aug. 20, 1928; on leave of absence Aug. 20, to Dec. 3, 1928; at Fort Sam Houston, Tex., commanding Company, 9th Infantry, Dec., 1928, to Sept. 1929; S-3, 9th Infantry, Sept., 1929, to —

**5720**...(Born Mo.)....**HOMER CAFFEE BROWN**.. ..(Ap'd Okla.)...**119**
(Born Sept. 25, 1893.)

**Military History:—**

At Camp Eagle Pass, Tex., commanding company, June 15, 1917, to

CAPTAIN, TEMPORARY, OF INFANTRY, AUG. 5, 1917.

Dec. 25, 1918; Camp, District and Regimental Adjutant, Dec. 28, 1918, to

CAPTAIN OF INFANTRY, NOV. 13, 1919.

May 8, 1920; Camp and Regimental Adjutant, May 8, 1920, to Aug. 31, 1920; at Presidio of San Francisco, Calif., and Schofield Barracks, T. H., Regimental Adjutant, 44th and 21st Infantry, Sept. 2, 1920, to Jan. 31, 1921; commanding company, Feb. 1, 1921, to Aug. 10, 1923; at Fort Benning, Ga., student officer, Infantry School, Sept. 25, 1923, to May 30, 1924, when he was graduated; at Manlius, N. Y., Professor of Military Science and Tactics, St. John's School, June 10, 1924, to June 17, 1929; at Fort Benning, Ga., student officer, Infantry School, Advanced Course, Sept. 17, 1929, to June 10, 1930, when he was graduated; at Fort Jay, N. Y., commanding company, 15th Infantry, June 18, 1930, to Aug. 31, 1930; at Fort Wood, N. Y., commanding Headquarters and M. P. Company, 1st Division, Sept. 1, 1930, to —

**5721**... (Born Minn.). **CLARE HIBBS ARMSTRONG**. .. (Ap'd Minn.) ... **120**
(Born Jan. 23, 1894.)

**Military History:—**

FIRST LIEUTENANT OF INFANTRY, MAY 15, 1917.

CAPTAIN, TEMPORARY, OF INFANTRY, AUG. 4, 1917.

At Camp Benning, Ga., with Motor Transport Corps, Mar. 24, 1919, to

CAPTAIN OF INFANTRY, NOV. 18, 1919.

Nov. 20, 1919, and with 29th Infantry, to Feb. 6, 1920; at Camp Funston, Kans., with Motor Transport Corps, to Nov. 20; at Camp Gaillard, Canal Zone, with 42nd Infantry, Dec. 2, 1920, to Oct. 10, 1921;

(TRANSFERRED TO COAST ARTILLERY CORPS, OCT. 10, 1921.)

at Fort Amador, Canal Zone, Oct. 10, 1921, to Dec. 7, 1923; at Fort Hancock, N. J., Dec. 15, 1923, to June 27, 1924; at U. S. Military Academy, Instructor in Department of Tactics, June 27, 1924, to Aug. 4, 1929; at Fort Monroe, Va., student officer, Battery Officers' Course, Sept. 15, 1929, to —

**5722**... (Born Tex.) ..... **HARRIS M. MELASKY**.... ... (Ap'd Fla.) ... **121**
(Harris Marcy Melasky, Born Apr. 11, 1893.)

**Military History:—**

SECOND LIEUTENANT OF INFANTRY, APR. 20, 1917.

FIRST LIEUTENANT OF INFANTRY, MAY 15, 1917.

At Nogales, Ariz., commanding company, 35th Infantry, June 10, 1917, to

CAPTAIN, TEMPORARY, OF INFANTRY, AUG. 5, 1917.

Sept. 1, 1917; at Presidio of San Francisco, Calif., commanding company, 12th Infantry, Sept. 20, 1917, to Jan. 10, 1918; commanding company and regimental adjutant, 12th Infantry, Jan. 11, to

MAJOR OF INFANTRY, U. S. A., AUG. 29, 1918.

Aug. 29, 1918; commanding battalion, 12th Infantry, Aug. 30, 1918, to Oct. 27, 1918; at Langres, France, student, Oct. 29, 1918, to Jan. 2, 1919; at Washington, D. C., attached G. I., Jan. 20, 1919, to June 1, 1919; in Siberia, commanding battalion, 31st Infantry, Aug. 15, 1919, to

CAPTAIN OF INFANTRY, NOV. 19, 1919.

Apr. 20, 1920; at Manila, P. I., commanding battalion, 31st Infantry, Apr. 20, 1920, to

RETURNED TO GRADE OF CAPTAIN, JUNE 30, 1920.

July 1, 1920; commanding company, 31st Infantry, July 24, 1920, to Apr. 10, 1921; at Tientsin, China, commanding company, 15th Infantry, Apr. 20, 1921, to Apr. 1, 1922; at Tongshan, China, commanding company, 15th Infantry, Apr. 21, 1922, to Aug. 20, 1922; at Nogales, Ariz., commanding company, 25th Infantry, Nov. 10, 1922, to Aug. 25, 1923; at Fort Sam Houston, Tex., Assistant Division Ordnance Officer, 2nd Division, Sept. 1, 1923, to May 31, 1924; at Watertown, Mass., student officer, Ordnance School, to 1926, when he was graduated; at Aberdeen Proving Ground, Design student, July 1, 1926, to Aug. 25, 1927; at Fort Jay, N. Y., Plans and Training Officer, 16th Infantry, Sept. 10, 1927, to Aug. 15, 1928; Editor, "Recruiting News," Recruiting Publicity Bureau, Sept. 8, 1928, to Sept. 8, 1929; at Fort Benning, Ga., student officer, Advanced Course, Infantry School, Sept. 14, 1929, to June 10, 1930; at Washington, D. C., Office of the Chief of Infantry, June 20, 1930, to —

**5723**... (Born Utah) ..... **SIDNEY H. YOUNG**..... .. (Ap'd Utah) ... **122**
(Sidney Hooper Young, Born Oct. 4, 1893.)

**Military History:—**

CAPTAIN OF INFANTRY, NOV. 20, 1919.

At Camp Dodge, Iowa, and Camp Lewis, Wash., with Headquarters Troop, 4th Division, Feb. 4, 1920, to Feb. 1, 1921; at Fort Clayton, Canal Zone, with 33rd Infantry in Panama, to Mar. 3, 1924; at Fort Eustis, Va., with Company, 34th Infantry, to Sept. 1, 1926; at Fort Benning, Ga., student officer, Company Officers' Course, Sept. 6, 1926, to May 30, 1927; at Fort Washington, Md., with 3rd Battalion, 12th Infantry, and Post Adjutant, June 9, 1927 to May 31, 1929; at Manlius, N. Y., Professor of Military Science and Tactics, Manlius School, June 3, 1929, to —

Awarded Silver Star Citation.

**5724**...(Born Me.).....**JOHN C. WHITCOMB**.... (Ap'd at Large)...**123**
(John Clement Whitcomb, Born July 17, 1894.)

**Military History:—**

CAPTAIN, TEMPORARY, OF INFANTRY, AUG. 5, 1917.

In Puvenelle Sector, Oct. 8, to 31, 1918; in Puvenelle Sector, advanced Nov. 1, to 7; in Second Army Offensive, Nov. 9, to 11; at Thiaucourt, to Dec. 10, 1918; in Longuy-Arion area to Jan. 10, 1919; in Briey Area to June, 1919; en route to United States and on leave of absence to July 17, 1919; at Camp Funston, Kans., Adjutant, 14th Infantry Brigade, and duty with 34th Infantry Regiment, to

CAPTAIN OF INFANTRY, NOV. 21, 1919.

Oct. 10, 1920; at Fort Benning, Ga., Instructor at Infantry School, to Aug. 22, 1921; at West Point, N. Y., Instructor in Spanish, U. S. Military Academy, to July 1, 1924; on leave of absence to Sept. 27, 1924; at Fort Benning, Ga., student officer, Company Officers' Course, to May 30, 1925, when he was graduated; at Fort Jay, N. Y., Adjutant 16th Infantry and post, to Aug. 12, 1927; en route to China via Philippine Islands, to Sept. 27, 1927; at Tientsin, China, with 15th Infantry, to Mar. 17, 1930; en route to United States, and on leave of absence to July 29, 1930; at Fort Leavenworth, Kans., Instructor, Command and General Staff School, to —

**5725**...(Born N. Y.).....**WALLACE J. REDNER**.... ..(Ap'd N. Y.)...**124**
(Wallace James Redner, Born Jan. 3, 1895.)

**Military History:—**

CAPTAIN, TEMPORARY, OF CAVALRY, AUG. 5, 1917.

(TRANSFERRED TO CAVALRY, MAY 1, 1918.)

At Bourges, Cherbourg, Central Records Office, Mar. 19, 1919, to July 5, 1919; at Brownsville District, Tex., commanding troop, 4th Cavalry, Sept. 7, 1919, to

CAPTAIN OF CAVALRY, MAY 21, 1920.

Oct. 18, 1921, with 12th Cavalry, Jan. 17, to Feb. 28, 1922; at Fort Snelling, Minn., 7th Training Center, Mar. 1, to Sept. 9, 1922; at Fort Riley, Kans., student officer, Troops Officers' Course, Sept. 10, 1922, to June 1, 1923, when he was graduated; at Presidio of Monterey, Calif., commanding troop, 11th Cavalry, July, 1923, to June, 1927; at Fort Huachuca, Ariz., commanding troop, 10th Cavalry, June 25, 1927, to Nov. 1, 1928;

(DETAILED IN QUARTERMASTER CORPS, NOV. 1, 1928.)

at Fort Oglethorpe, Ga., Constructing Quartermaster, road construction in Chattanooga and Chickamauga National Park, to —

**5726**...(Born Ohio)...**CHARLES DAVID LEWIS**.. ...(Ap'd Ohio)...**125**
(Born Dec. 1, 1894.)

**Military History:—**

FIRST LIEUTENANT OF INFANTRY, MAY 15, 1917.

CAPTAIN, TEMPORARY, OF INFANTRY, AUG. 5, 1917.

At Camp Custer, Mich., with 10th Infantry, Aug. 1, 1919, to

CAPTAIN OF INFANTRY, NOV. 22, 1919.

Nov., 1920; at Camp Sherman, Ohio, with Machine Gun Company, 10th Infantry, Nov., 1920, to Jan., 1922; at Camp Knox, Ky., with company, 10th Infantry, and in charge of Machine Gun Training Center, summer camp, Jan., 1922, to Oct.; at Fort Thomas, Ky., with company, 10th Infantry, and in charge of Machine Gun Training Center, summer of 1923, Oct., 1922, to Nov., 1923; at Washington, D. C., sick in Walter Reed General Hospital, Nov., 1923, to Aug., 1924.

CAPTAIN, U. S. A., RETIRED, SEPT. 2, 1924,

FOR DISABILITY INCIDENT TO THE SERVICE.

At Cleveland, Ohio, Assistant Professor of Military Science and Tactics at Cleveland High Schools, Sept. 2, 1924, to July 1, 1926; at Cleveland, Ohio, U. S. Army Recruiting Officer, July 1, 1926, to —

**5727**...(Born Mich.)...**EDWARD W. LEONARD†**.. ..(Ap'd Mich.)...**126**

**5728**...(Born Wash.)..**PAUL HANCOCK BROWN**.. .(Ap'd Wash.)...**127**

(Born Sept. 26, 1891.)

**Military History:—**

FIRST LIEUTENANT OF INFANTRY, MAY 15, 1917.

CAPTAIN, TEMPORARY, OF INFANTRY, AUG. 5, 1917.

In Camp at Lambert's Point, Va., with company, Dec. 8, 1918, to May 29, 1919; at Army Supply Base, Norfolk, Va., with company, to Aug. 22; Regimental Adjutant, 12th Infantry, at Camp Stuart, Va., to Oct. 18; at Governors Island, N. Y., to Nov. 21;

CAPTAIN OF INFANTRY, NOV. 22, 1919.

at Camp Meade, Md., to May 20, 1920; at Washington, D. C., on temporary duty in Adjutant-General's Office, May 25 to June 5; at San Francisco, Calif., assistant to Department Adjutant, Western Department, June 11 to Aug. 25; with Headquarters San Francisco Recruiting District, Aug. 25, 1920, to Mar. 11, 1921; at Fort McDowell, Calif., at Recruit and Replacement Depot, to Aug 8; at U. S. Military Academy, Instructor in Department of Modern Languages, Aug. 18, 1921, to Aug. 25, 1924; (during suspension of academic duties, June 6, 1922, to Aug. 26, 1922, on language detail to study French in France and returned to West Point); at Fort Benning, Ga., student officer, Company Officers' Course, The Infantry School, Sept. 16, 1924, to May 29, 1925, when he was graduated; en route to Hawaii, Sept. 8, 1925; at Fort Shafter, T. H., assigned to 21st Infantry and placed on detached service at Department Headquarters, in Office Acting Chief of Staff, G-2, as Assistant G-2, to Nov. 16, 1926; at Schofield Barracks, T. H., with 21st Infantry as Regimental Intelligence Officer, to Aug. 10, 1927; with machine gun company to Apr. 30, 1928; at Fort Shafter, T. H., on detached service at Department Headquarters, as Assistant G-2, Office Acting Chief of Staff, G-2, to June 22, 1928, during combined Army and Navy Maneuvers; at Fort Niagara, N. Y., with 28th Infantry, assigned to rifle company, Sept. 16, 1928, to —

**5729**...(Born Va.)....**WILLIAM STUART ELEY**:. ....(Ap'd Va.)...**128**

(Born Mar. 7, 1893.)

**Military History:—**

FIRST LIEUTENANT OF INFANTRY, MAY 15, 1917.

MAJOR, TEMPORARY, OF INFANTRY, OCT. 4, 1918.

At Le Mans, France, assistant to Chief of Staff, 2nd Depot Division, to Jan. 7, 1919, and Assistant G-1, American Embarkation Center, to Mar. 11; at Andernach, Germany, Assistant Chief of Staff, G-2, 3rd Division, Army of Occupation, to Aug. 14; at Paris, Assistant Personnel Adjutant, American Forces in France, to Oct. 1, and Personnel Adjutant, American Forces in France, to

CAPTAIN OF INFANTRY, NOV. 22, 1919.

Nov. 28, 1919; en route to U. S. and on leave of absence to Jan. 3, 1920; at Camp Dix, N. J., commanding Battalion, 57th Infantry, to

RETURNED TO GRADE OF CAPTAIN, JUNE 30, 1920.

Oct. 15, 1920; at Fort Benning, Ga., student officer at Infantry School, to June 30, 1921, when he was graduated; Assistant Executive Officer, G-2, to June 24, 1922; at Philadelphia, Pa., Assistant Professor of Military Science and Tactics at University of Pennsylvania, to June 15, 1926; on leave of absence to Sept. 1, 1926; at Fort Wadsworth, N. Y., commanding company, 16th Infantry, to Feb. 15, 1927; at U. S. Military Academy, Instructor in Department of Tactics, Feb. 15, 1927, to —

**5730**...(Born Ohio)....**PAUL WINTERS YORK**... ..(Ap'd Ohio)...**129**
(Born Nov. 8, 1893.)

**Military History:—**

FIRST LIEUTENANT OF INFANTRY, MAY 15, 1917.

MAJOR, TEMPORARY, OF INFANTRY, OCT. 4, 1918.

CAPTAIN OF INFANTRY, NOV. 24, 1919.

At Camp Lee, Va., Instructor at Infantry Officers' School, Feb. 7, 1919, to Apr. 16; at Waukegan, Ill., Professor of Military Science and Tactics, Apr. 20 to Nov. 30; at Camp Pike, Ark., commanding Battalion, 30th Infantry, Dec. 1, 1919, to Mar. 5, 1920; at Gatun, Canal Zone, commanding Battalion, 33rd Infantry, Apr. 29 to

RETURNED TO GRADE OF CAPTAIN, JUNE 9, 1920.

Oct. 25; at Fort Clayton, Canal Zone, with company and on regimental staff, Oct. 26, 1920, to Sept. 4, 1921; at Fort Amador, Canal Zone, in charge of West Point Preparatory School, Sept. 5, to Oct. 6; at Fort Clayton, with company and on regimental staff, Oct. 27, 1921, to Apr. 2, 1923; at Fort Sam Houston, Tex., with company and on regimental staff, 1st Infantry, Apr. 29, 1923, to Jan. 5, 1924; sick in hospital to Feb. 12, 1924.

RESIGNATION ACCEPTED FOR THE GOOD OF THE SERVICE,

FEB. 12, 1924.

Address: 400 Harrison Ave., Greenville, Ohio.

**5731**...(Born Ill.) **FERDINAND G. VON KUMMER, Jr.**(Ap'd N. Y.)...**130**
(Ferdinand Gustav Von Kummer, Jr., Born Mar. 31, 1894.)

**Military History:—**

CAPTAIN, TEMPORARY, OF INFANTRY, AUG. 5, 1917.

At Camp Upton, N. Y., with regiment, Aug. 2, 1919, to

RETURNED TO GRADE OF FIRST LIEUTENANT, OCT. 18, 1919.

CAPTAIN OF INFANTRY, NOV. 25, 1919.

Oct. 1920; at New York City, Inspector-instructor, National Guard of New York, Oct., 1920, to Jan., 1921; at Camp Travis, Tex., with 23rd Infantry, Feb. 12, 1921, to Nov. 8, 1922.

HONORABLY DISCHARGED NOV. 8, 1922,

ACT OF JUNE 30, 1922.

**Civil History:**—Manager Branch Bank, Bank of Manhattan Co., New York City, 1922 to 1928; with Campbell Starring and Company, Stock Brokers, 1928 to 1929; Customers Manager, Potter and Company, Stock Brokers, Jan. 1, 1920, to —

Address: Potter and Company, 8 East 53rd Street, New York City.

**5732**...(Born Calif.).....**JOSEPH P. SULLIVAN**.....(Ap'd Calif.)...**131**
(Joseph Pescia Sullivan, Born Jan. 7, 1894.)

**Military History:—**

CAPTAIN, TEMPORARY, OF INFANTRY, AUG. 5, 1917.

At Presidio of San Francisco, Calif., with 44th Infantry, Sept. 1, 1919, to

CAPTAIN OF INFANTRY, NOV. 25, 1919.

July 1, 1920;

(TRANSFERRED TO COAST ARTILLERY CORPS, JULY 1, 1920.)

at Fort Rosecrans, Calif., routine duties, July 1, 1920, to June, 1921; at Fort Monroe, Va., student officer, Coast Artillery School, June, 1921, to June 30, 1922, when he was graduated; at Tokio, Japan, Language Officer in the American Embassy, June, 1922 to Dec. 1, 1923; at Fort Winfield Scott, Calif., Regimental Supply Officer of the 63rd Regiment, Coast Artillery, June, 1924, to June, 1926; at Presidio of San Francisco, Calif., Assistant Staff Judge Advocate, 9th Corps Area, June, 1926, to July, 1927; Regimental Supply Officer, 63rd Coast Artillery (AA), June, 1927, to Feb., 1928; at Fort Shafter, T. H., Plans and Training Officer, 63rd Coast Artillery, Feb., 1928, to June, 1928; at Honolulu, T. H., Department Trial Judge Advocate, Headquarters Hawaiian Department, June, 1928, to Aug., 1929; Officer in Charge, Supplies Division, Hawaiian General Depot, Aug., 1929, to

(TRANSFERRED TO QUARTERMASTER CORPS, AUG. 2, 1929.)

May 15, 1930; Quartermaster Supply Officer, Assistant General Superintendent Army Transport Service, Purchasing and Contracting Officer, to —

**5733**...(Born Mont.)...**HENRY H. CHAPMAN**†.....(Ap'd Utah)...**132**

**5734**...(Born Tex.).....**ASA PARMELE POPE**.....(Ap'd Tex.)...**133**
(Born July 18, 1892.)

**Military History:—**

FIRST LIEUTENANT OF INFANTRY, MAY 15, 1917.

CAPTAIN, TEMPORARY, OF INFANTRY, AUG. 5, 1917.

At Camp Pontanezen, Brest, Sept. 25, 1918, to July 9, 1919;

RETURNED TO GRADE OF FIRST LIEUTENANT, AUG. 10, 1919.

at Fort Jay, N. Y., commanding company, Aug. 18, 1919, to

CAPTAIN OF INFANTRY, DEC. 1, 1920.

June 30, 1920; at Albany, N. Y., on recruiting duty, July 1, 1920, to Feb. 15, 1921; at Fort Niagara, N. Y., Mar. 17 to Sept. 16; at Fort Benning, Ga., student officer at Infantry School, Sept. 16, 1921, to June 1, 1922; at Plattsburg Barracks, N. Y., Instructor at Citizens' Military Training Camps, June 14 to Sept. 1, 1922.

HONORABLY DISCHARGED, DEC. 15, 1922,

ACT OF JUNE 30, 1922.

**Civil History:**—Advertising (copy writer) Thresher Service, 136 Liberty St., New York, 1922 to 1926; with George Batten Company, 383 Madison Ave., New York, 1926, to —

Address: 383 Madison Ave., New York City, N. Y.

**5735**...(Born N. M.).**EDWIN HOWARD CLARK**†.....(Ap'd Iowa)...**134**
(Born Jan. 11, 1896.)

**Military History:—**

CAPTAIN, U. S. A., RETIRED, AUG. 8, 1920,
FOR DISABILITY CONTRACTED IN LINE OF DUTY.
DIED, JULY 30, 1923, AT BALTIMORE, MD.: AGED 27.

**5736**...(Born N. J.).....**LEWIS PERRINE***..... (Ap'd at Large)...**135**
(Born Nov. 4, 1895.)

**Military History:—**

CAPTAIN OF INFANTRY, DEC. 1, 1919.

HONORABLY DISCHARGED, OCT. 13, 1920,

ACT OF JUNE 4, 1920.

**Civil History:—**Electrical Engineer, Indiana Bell Telephone Co., 1921, to 1927; Legal Department, Compensation Section, New Jersey Manufacturers Casualty Insurance Co., Trenton, N. J., to —

Address: 334 Hale Street, Pennington, N. J.

*Son of Henry Pratt Perrine, Class of 1869; brother of Henry Pratt Perrine, Jr., Class of 1913.

**5737**...(Born N. Y.). ....**CLARKE KENT FALES**.....(Ap'd S. D.)...**136**
(Born Dec. 20, 1893.)

**Military History:—**

CAPTAIN, TEMPORARY, OF INFANTRY, AUG. 5, 1917.

At Washington, D. C., with Military Intelligence Division, General Staff, Apr. 15, 1919, to

RETURNED TO GRADE OF FIRST LIEUTENANT, OCT. 15, 1919.

CAPTAIN OF INFANTRY, DEC. 2, 1919.

June 30, 1922; en route to Porto Rico, Sept. 25, 1922, to Oct. 6, 1922; at Henry Barracks, P. R., commanding company, 65th Infantry, Oct. 6, 1922, to June 18, 1925; en route to United States via Panama, June 18, to June 30, 1925; at Fort Benning, Ga., student officer, company officers' class, The Infantry School, Sept. 25, 1925, to May 29, 1926, when he was graduated; Instructor, The Infantry School, May 29, 1926, to Sept. 17, 1929; student officer, Advanced Course, The Infantry School, Sept. 17, 1929, to June 10, 1930, when he was graduated; at Grand Rapids, Mich., senior instructor 126th Infantry Michigan National Guard, June 14, 1930, to —

**5738**...(Born Pa.).....**JOHN A. WEISHAMPEL**... ....(Ap'd Pa.)...**137**
(John Addison Weishampel, Born Sept. 24, 1894.)

**Military History:—**

CAPTAIN, TEMPORARY, OF INFANTRY, AUG. 5, 1917.

RESIGNED, OCT. 17, 1919.

**Civil History:—**General Designer, Bethlehem Steel Co., Bethlehem, Pa., 1920, to 1923; General Designer, Inland Steel Co., Indiana Harbor, Ind., 1923, to 1925; student at New York University, 1925, to 1926, when he was graduated with degree of Mechanical Engineer; General Designer with the M. H. Treadwell Co., New York City, 1926 to 1928; Instructor in Drawing and Physics at Pratt Institute, Brooklyn, N. Y., 1928, to —

Address: Pratt Institute, Brooklyn, N. Y.

**5739**...(Born Ill.).....**MALCOLM B. HELM**..... ....(Ap'd Ill.)...**138**
(Malcolm Boord Helm, Born Jan. 23, 1895.)

**Military History:—**

CAPTAIN, TEMPORARY, OF INFANTRY, AUG. 5, 1917.

RESIGNED, NOV. 17, 1919.

**Civil History:—**Engineering Department, Midwest Refining Co., Casper, Wyo., Dec., 1919, to Oct., 1920; Engineering Department, Louisiana Oil Re-

fining Corporation, Shreveport, La., Oct., 1920, to Mar., 1921; Commercial Artist and head Helm Advertising Agency, Shreveport, Mar., 1921, to Jan., 1923; Engineering Department, The Texas Co., Shreveport, Jan., 1923, to —

Address: 922 Ratcliff Avenue, Shreveport, La.

**5740**...(Born Wis.).....**JOHN R. NYGAARD**..... ...(Ap'd Wis.)...**139**
(John Richard Nygaard, Born Aug. 31, 1890.)

**Military History:—**

CAPTAIN, TEMPORARY, COAST ARTILLERY CORPS, AUG. 5, 1917.

At Fort Winfield Scott, Calif., commanding company, Mar. 18, 1919, to Aug. 31; at Fort Benning, Ga., student officer at School for Physical Training and Bayonet, Sept. 6, to Oct. 1; at Fort Winfield Scott, Calif., commanding company, Nov. 1, 1919, to

CAPTAIN, COAST ARTILLERY CORPS, APR. 25, 1920.

May 4, 1920; at Fort Armstrong, Hawaii, commanding post, May 12, 1920, to Feb. 21, 1921; at Fort Kamehameha, Hawaii, organizing search light battery, to June 11; at Fort Ruger, Hawaii, commanding search light battery, 64th Coast Artillery, June 12, 1921, to Jan. 14, 1922; at Fort Shafter, Hawaii, commanding search light battery, to Nov. 9; at San Francisco, Calif., sick in Letterman General Hospital, Nov. 18, 1922, to Feb. 23, 1923; at Washington, D. C., sick in Walter Reed General Hospital, Mar. 7, to Nov. 15; on leave of absence to Jan. 30, 1924; at Fort Winfield Scott, Calif., commanding company, to June 5; commanding battery, 63rd Coast Artillery, June 6, 1924, to Feb. 23, 1925; at Fort McDowell, Calif., on temporary duty, to Apr. 2; at Fort Winfield Scott, Calif., commanding Headquarters company, 63rd Coast Artillery, to Aug. 1; at Fort McDowell, Calif., on temporary duty, to Sept. 16; at San Francisco, sick in Letterman General Hospital, to Dec. 25; at Fort McDowell, Calif., on temporary duty, Dec. 26, 1925, to Nov. 1, 1926; at San Francisco, Calif., sick in Letterman General Hospital, Nov. 2, 1926, to June 15, 1927.

CAPTAIN, U. S. A., RETIRED, JUNE 15, 1927,

FOR DISABILITY INCIDENT TO THE SERVICE.

**Civil History:**—Manager, Beverly Hills Hotel, Beverly Hills, Calif., 1927; Associate, Insurance Trust Associates, 1101 Integrity Building, Philadelphia, Pa., 1929, to —

## CLASS OF AUGUST 30, 1917

Entered June 15, 1914; graduated Aug. 30, 1917.

Indicated as "Class of August, 1917" in Volume VI.

**5741**... (Born Va.) ..... **HERMAN HENRY POHL**..... (Ap'd Va.) ...**1**
(Born Aug. 28, 1896.)

**Military History:—**

CAPTAIN, TEMPORARY, CORPS OF ENGINEERS, AUG. 30, 1917.

In France, Engineer Officer with Graves Registration Service, Sept. 5, to Dec. 1, 1919; at Paris, on duty with Chief Engineer, Dec. 1 to 19; at Camp Pike, Ark., Adjutant and Regimental Commander, 6th Engineers, Feb. 2, 1920, to Aug. 1; at Boston, Mass., student officer at Massachusetts Institute of Technology, Sept. 1, 1920, to Aug. 20, 1921, when he was graduated with degree of B.S. in Civil Engineering; at Washington, D. C., Instructor of Engineers of National Guard of the District of Columbia, Aug. 22, 1921, to

RETURNED TO GRADE OF FIRST LIEUTENANT, NOV. 18, 1922.

Aug. 30, 1923; (Junior Aide at White House, Sept. 15, 1921, to Apr. 15, 1923); at Fort Humphreys, Va., commanding Engineer School Detachment, Sept. 1, 1925, to

CAPTAIN, CORPS OF ENGINEERS, JULY 28, 1926.

July 1, 1927; at U. S. Military Academy, Instructor in Department of Engineering, Aug. 24, 1927, to —

**5742**... (Born Tex.) .... **GERALD ALFORD COUNTS**..... (Ap'd Calif.) ...**2**
(Born Sept. 24, 1895.)

**Military History:—**

FIRST LIEUTENANT, CORPS OF ENGINEERS, AUG. 30, 1917.

CAPTAIN, TEMPORARY, CORPS OF ENGINEERS, AUG. 30, 1917.

At Brest, France, Section Engineer, Base Section No. 5, Aug. 27, 1919, to Jan. 1, 1920; at Camp Pike, Ark., Feb. 15, to Apr. 1; at El Paso and San Antonio, Tex., with regiment, Apr. 3 to Sept. 24; at Boston, Mass., student officer at Massachusetts Institute of Technology, Sept. 29, 1920, to Aug. 24, 1921, when he was graduated with degree of B.S. in Civil Engineering; at Los Angeles, Calif., on River and Harbor work, Oct. 3, 1921, to

RETURNED TO GRADE OF FIRST LIEUTENANT, NOV. 18, 1922.

Sept. 13, 1923; at Galveston, Tex., on River and Harbor work, Sept. 15, 1923, to Aug. 15, 1925; at U. S. Military Academy, Instructor in Department of Mathematics, Aug. 24, 1925, to

CAPTAIN, CORPS OF ENGINEERS, AUG. 4, 1926.

July 20, 1928; Assistant Professor of Mathematics, U. S. Military Academy, July 20, 1928, to Aug. 20, 1930; at Pasadena, Calif., student officer, at California Institute of Technology, Sept. 25, 1930, to —

**5743**... (Born N. J.) ..... **HIRAM BALDWIN ELY**..... (Ap'd N. J.) ...**3**
(Born Mar. 1, 1896.)

**Military History:—**

CAPTAIN, CORPS OF ENGINEERS, AUG. 30, 1917.

At Camp Pike, Ark., commanding company, 6th Engineers, Nov. 10, 1919, to Sept. 20, 1920; at Boston, Mass., student officer, Massachusetts Institute of Technology, Sept. 20, 1920, to Apr. 4, 1921;

(TRANSFERRED TO ORDNANCE DEPARTMENT, APR. 4, 1921.)

at Watertown Arsenal, Mass., student officer, Ordnance School, Apr. 4, 1921, to June 1, 1922, when he was graduated; at Frankford Arsenal, Pa., design of fire control instruments, June 1, 1922, to

RETURNED TO GRADE OF FIRST LIEUTENANT, NOV. 18, 1922.

Sept. 20, 1923; at Iowa City, Iowa, student officer, State University of Iowa, Sept. 20, 1923, to June 1, 1924; at Frankford Arsenal, development of aircraft sound detectors, June 1, 1924, to

CAPTAIN, ORDNANCE DEPARTMENT, AUG. 16, 1926.

Nov. 30, 1927; in charge Fire Control Design Section, Nov. 30, 1927, to Jan. 2, 1929; on leave of absence to May 2, 1929.

RESIGNED, MAY 2, 1929.

**Civil History:**—Telephone Engineer, Bell Telephone Laboratories, Inc., 1929, to—Member of Franklin Institute Committee on Science and Arts; Member A. I. E. E.; Member Acoustical Society of America.

Address: 50 Ridge Road, Rutherford, N. J.

**5744**...(Born Minn.)...**KENNETH M. MOORE***.....(Ap'd at Large)...**4**
(Kenneth Mason Moore, Born Dec. 24, 1894.)

**Military History:—**

CAPTAIN, CORPS OF ENGINEERS, AUG. 30, 1917.

At Camp Dodge, Iowa, Regimental and Personnel Adjutant, 4th Engineers, Aug. 4, 1919, to Sept. 22, 1920; at Cambridge, Mass., Massachusetts Institute of Technology, Sept. 24, 1920, to Sept. 21, 1921, when he was graduated with degree of B.S. in Civil Engineering; at Seattle, Wash., Assistant District Engineer, Sept. 26, 1921, to

RETURNED TO GRADE OF FIRST LIEUTENANT, NOV. 21, 1922.

(Acting District Engineer, May 16, to June 19, 1923) Sept. 5, 1924; at Fort Humphreys, Va., student officer, Company Officers' Course, Engineer School, Sept. 10, 1924, to June 17, 1925, when he was graduated; at Fort Snelling, Minn., duty with Organized Reserves, June 25, to Sept. 1, 1925; at Rolla, Mo., Professor of Military Science and Tactics, Missouri School of Mines, Sept. 3, 1925, to

CAPTAIN, CORPS OF ENGINEERS, AUG. 17, 1926.

Sept. 2, 1930; en route to Philippine Islands, Sept. 3, to Oct. 1, 1930; at Fort William McKinley, P. I., commanding company 14th Engineers, (P.S.) Oct. 2, 1930, to —

*Son of Major James T. Moore, Class of 1892.

**5745**...(Born N. Y.).....**CHARLES D. HARRIS**†.....(Ap'd Ga.)...**5**

**5746**...(Born Tex.).....**EDMOND H. LEVY**.....(Ap'd Tex.)...**6**
(Edmond Harrison Levy, Born July 21, 1894.)

**Military History:—**

CAPTAIN, CORPS OF ENGINEERS, SEPT. 2, 1917.

At Schofield Barracks, Hawaii, Adjutant, 3rd Engineers, Jan. 14, 1919, to May, 1919; commanding 3rd Engineers (Provisional Battalion), May, 1919, to Mar. 22,

1921; at Fort Bliss, Tex., with 8th Engineers, Apr. 1, to May 22, 1921; at Troy, N. Y., student officer, Rensselaer Polytechnic Institute, May 27, 1921, to June 17, 1922; at Cambridge, Mass., Assistant Professor of Military Science and Tactics, June 17, 1922, to

RETURNED TO GRADE OF FIRST LIEUTENANT, NOV. 18, 1922.

June 1, 1926;

CAPTAIN, CORPS OF ENGINEERS, AUG. 19, 1926.

at Fort Humphreys, Va., student officer, Engineer School, Sept. 1, 1926, to June 4, 1927, when he was graduated; at Fort Du Pont, Delaware, and Camp Perry, Ohio, with Engineer Rifle Team, June 5, 1927, to Sept. 18, 1927, (firing member of team and Distinguished Marksman); en route to Portland, Ore., Sept. 18, 1927, to Oct. 4, 1927; at Portland, Ore., Assistant to U. S. District Engineer, Oct. 4, 1927, to Nov. 1, 1929, including duty with Organized Reserves, Dec., 1928, to Nov. 1, 1929; en route to Honolulu, T. H., Nov. 2, 1929, to Nov. 12, 1929; at Fort Shafter, T. H., assigned 3rd Engineers, on detached service at Headquarters Hawaiian Department as Assistant Department Engineer, Nov. 12, to —

**5747**... (Born Tex.) ....**THOMAS DODSON STAMPS**. ..... (Ap'd Tex.) ...**7**
(Born July 23, 1893.)

**Military History:—**

CAPTAIN, CORPS OF ENGINEERS, SEPT. 19, 1917.

At Langres, France, at Army Engineer School, Oct. 12, 1918, to Jan. 30, 1919; in Germany with 107th Engineers to Apr. 23, 1919; en route from Brest to Philadelphia, May 5, to 18, 1919; on leave of absence May 26, to July 5, 1919; at Fort Bliss, Tex., with 8th Engineers (Mounted) to Sept. 1, 1920; at Boston, Mass., student officer, Massachusetts Institute of Technology, to Aug., 1921, when he was graduated with degree of B.S.C.E.; at Boston, Mass., Instructor Massachusetts National Guard, to

RETURNED TO GRADE OF FIRST LIEUTENANT, NOV. 18, 1922.

Aug., 1923; at Huntsville, Ala., Instructor, Alabama National Guard, to Aug., 1925; at Memphis, Tenn., with Mississippi River Dredging District, to

CAPTAIN, CORPS OF ENGINEERS, AUG. 21, 1926.

Apr., 1927; with Fourth Mississippi River District, May 1, 1928; at Fort Du Pont, Del., with 1st Engineers, to Jan. 17, 1930; at Tokyo, Japan, Supervising construction of American Embassy, to —

Service medal: Victory medal with four battle clasps.

Decoration: French Croix de Guerre.

**5748**... (Born N. Y.). ....**BARTLEY M. HARLOE**..... (Ap'd N. Y.) ...**8**
(Bartley Marcus Harloe, Born Feb. 16, 1897.)

**Military History:—**

CAPTAIN, CORPS OF ENGINEERS, JUNE 11, 1918.

At Camp Humphreys, Va., with 606th Engineers, Oct. 15, 1918, to Dec. 20; en route to Philippine Islands, to Feb. 16; in Philippines with 1st Battalion, 3rd Engineers, Feb. 16, 1919, to Apr. 15, 1921; at Troy, N. Y., student officer at Rensselaer Polytechnic Institute, June 1, 1921, to June 1, 1922, when he was graduated with Degree of Civil Engineer; at Fort Humphreys, Va., with 13th Engineers and as Post Adjutant, June 1, 1922, to

RETURNED TO GRADE OF FIRST LIEUTENANT, NOV. 18, 1922.

July 10, 1924; at U. S. Military Academy, Instructor in Department of Mathematics, Aug. 25, 1924, to

CAPTAIN, CORPS OF ENGINEERS, AUG. 21, 1926.

Aug. 25, 1929; at Fort Humphreys, Va., Adjutant, 29th Engineers, Sept. 1, 1929, to Oct. 15, 1929; at Granada, Nicaragua, Adjutant, U. S. Army, Engineer Battalion, in Nicaragua, Oct. 25, 1929, to —

**5749**...(Born N. J.)..**THURSTON ELMER WOOD†**.....(Ap'd N. J.)...**9**

**5750**...(Born Utah).....**STARR C. WARDROP†**.....(Ap'd Utah)...**10**

Portrait and obituary in Annual Report, Association of Graduates, for 1921.

**5751**...(Born Wash.)...**DEAN INGERSOLL PIPER**.....(Ap'd Ore.)...**11**

(Born Oct. 19, 1894.)

**Military History:—**

FIRST LIEUTENANT, COAST ARTILLERY CORPS, AUG. 30, 1917.

CAPTAIN, TEMPORARY, COAST ARTILLERY CORPS, MAR. 9, 1918.

RETURNED TO GRADE OF FIRST LIEUTENANT, JUNE 30, 1920.

RESIGNED, AUG. 1, 1920.

**Civil History:**—Engineering work with Southern California Gas Company, Los Angeles; Pacific Gas and Electric Co., San Francisco, Calif.; Crocker Estate Co., San Francisco, Calif.; Bureau of Governmental Research, San Francisco, Calif.; Member of Society of Engineers, San Francisco, Calif.; with California Highway Commission, Sacramento, Calif., to —

Address: 1426 Seventh St., Sacramento, Calif.

**5752**...(Born Conn.).....**GIRARD B. TROLAND**.....(Ap'd Conn.)...**12**

(Girard Blakesley Troland, Born Jan. 25, 1895.)

**Military History:—**

CAPTAIN, CORPS OF ENGINEERS, OCT. 13, 1918.

With Headquarters, American Forces in Germany, Sept. 1, 1919, to May 21, 1920; en route to the United States, to June 3, 1920; at Washington, D. C., Office of the Chief of Engineers, June 19, to July 5, 1920; at New London, Conn., in the District Engineer's Office, July 6, to Sept. 11, 1920; at Boston, Mass., student officer, Massachusetts Institute of Technology, Sept. 26, 1920, to Aug. 21, 1921, when he was graduated with degree of B.S.C.E.; at Norfolk, Va., in the District Engineer's Office, Aug. 21, 1921, to May 25, 1922; at Fort Humphreys, Va., in command of the Engineer School Detachment, June 12, 1922, to

RETURNED TO GRADE OF FIRST LIEUTENANT, NOV. 18, 1922.

Sept. 1, 1924; student officer, Engineer School, Sept. 1, 1924, to June 14, 1925, when he was graduated; at Baltimore, Md., at Headquarters Third Corps Area, and in the office of the District Engineer, July 2, 1925, to

CAPTAIN, CORPS OF ENGINEERS, AUG. 24, 1926.

Mar. 2, 1928; at Washington, D. C., Office of the Chief of Engineers, in the Operations and Training Section, Mar. 2, 1928, to —

**5753**...(Born Md.)....**LLEWELLYN B. GRIFFITH***.....(Ap'd Md.)...**13**

(Llewellyn Brooks Griffith, Born Nov. 17, 1894.)

Entered the Academy and was graduated as Llewellyn Mason Griffith; name changed as above by authority War Department, Dec. 5, 1917.

**Military History:—**

CAPTAIN, CORPS OF ENGINEERS, OCT. 21, 1918.

At Camp Travis, Tex., Regimental Adjutant, 2nd Engineers, Aug. 23, 1919, to Sept., 1920; at Boston, Mass., student officer at Massachusetts Institute of Technology, Sept. 27, 1920, to Aug. 22, 1921; received Bachelor of Science Degree in Civil Engineering, Oct. 19, 1921; at Cincinnati, Ohio, Assistant on construction of Lock and Dam No. 38, Sept. 14, 1921, to Aug. 10, 1922; sick and on leave of absence, to Nov. 10, 1922.

HONORABLY DISCHARGED, Nov. 10, 1922,

ACT OF JUNE 30, 1922.

Rated 40 per cent permanently disabled result of World War Service—by the United States Government Veterans' Bureau.

**Civil History:**—City Engineer, Corpus Christi, Tex., during Port Construction, 1923 to 1925; Consulting Engineer, general practice, 1925, to 1926; Realtor, subdivision specialist, Corpus Christi, Tex., 1926 to 1927.

Associate Member, Society of Civil Engineers, Mar. 12, 1923.

Address: 815 Kings Highway, San Antonio, Tex.

*Grandfather, Lieutenant John T. Greble, U. S. Military Academy, Class of 1854; Brother, Charles C. Griffith, Class of 1914.

**5754**...(Born Ala.).....**JOHN M. JOHNSON**.....(Ap'd Ala.)...**14**
(John Michael Johnson, Born Dec. 10, 1892.)

**Military History:**—

FIRST LIEUTENANT, FIELD ARTILLERY, AUG. 30, 1917.

RESIGNED, SEPT. 16, 1920.

**Civil History:**—With Switchboard Department, General Electric Co., at Schenectady, N. Y.; Assistant Manager Philadelphia Plant, Sept., 1920, to Apr., 1921; General Manager, F. M. Hubbell Son and Co., Des Moines, Iowa, Feb., 1922, to Feb., 1926; President and General Manager, Johnson-Wooley Construction Co., Birmingham, Ala.

Address: 1820 American Trust Bldg., Birmingham, Ala.

**5755**...(Born S. C.).....**JOSEPH I. COHEN**.....(Ap'd S. C.)...**15**
(Joseph Isadore Cohen, Born Feb. 4, 1896.)

**Military History:**—

CAPTAIN OF INFANTRY, APR. 7, 1919.

RESIGNED, AUG. 25, 1919.

**Civil History:**—Manager, Baltimore Mail Order Co., Baltimore, Md., 1919, to 1924; Special Agent, Aetna Life Insurance Company, Baltimore, Md., Apr., 1924, to —

Address: 3310 Taney Road, (Arlington), Baltimore, Md.

**5756**...(Born Pa.).....**WILLIAM O. REEDER**.....(Ap'd Pa.)...**16**
(William Oliver Reeder, Born May 15, 1897.)

**Military History:**—

FIRST LIEUTENANT OF FIELD ARTILLERY, AUG. 30, 1917.

At Camp Zachary Taylor, Ky., student officer at Field Artillery Basic School, Sept. 1, 1919, to

CAPTAIN OF FIELD ARTILLERY, JULY 31, 1920.

July 31, 1920; at Camp Knox, Ky., Instructor at Field Artillery School, Aug. 1, 1920, to Sept. 30, 1921; on leave of absence Oct. 1, to Nov. 1, 1921; at Fort Myer, Va., with regiment, Nov. 1, 1921, to Aug. 8, 1922; at U. S. Military Academy, Instructor in Department of Chemistry, Aug. 24, 1922, to

RETURNED TO GRADE OF FIRST LIEUTENANT, NOV. 18, 1922.

(TRANSFERRED TO SIGNAL CORPS, APR. 11, 1925.)

CAPTAIN, SIGNAL CORPS, AUG. 25, 1926.

Sept. 8, 1927; at Fort Monmouth, N. J., student officer, Signal School, Sept. 8, 1927, to June 30, 1928, when he was graduated; at New Haven, Conn., student officer, Yale University, Aug. 4, 1928, to June 19, 1929, when he was graduated with degree of Master of Science; at Fort Monmouth, N. J., Instructor, Signal School, June 20, 1929, to —

**5757**... (Born Wis.) ..... **WILLIAM KARL KOLB**... .... (Ap'd Wis.) ...**17**
(Born Feb. 12, 1893.)

**Military History:—**

CAPTAIN OF FIELD ARTILLERY, U. S. A., OCT. 30, 1918.

RESIGNED, NOV. 6, 1919.

**Civil History:**—Civil Engineer for Kimberly Clark Paper Co., of Neenah, Wis., constructed paper mill for that company at Kapuskasing, Ontario; also built pulp mills at Fort William, Ontario; Chief Engineer on the Fox River in Wisconsin; Chief Engineer, combines Locks Paper Co., Appleton, Wis.

Address: 310 N. Durkee St., Appleton, Wis.

**5758**... (Born W. Va.) ...**WILLIAM R. GERHARDT**... ... (Ap'd W. Va.) ...**18**
(William Rebert Gerhardt, Born Nov. 16, 1896.)

**Military History:—**

FIRST LIEUTENANT OF FIELD ARTILLERY, OCT. 12, 1917.

At Coblenz, Germany, with 2nd Battalion, 6th Field Artillery, Aug. 10, 1919, to

CAPTAIN OF FIELD ARTILLERY, AUG. 1, 1920.

Dec. 6, 1920; at Camp Travis, Tex., with 12th Field Artillery, Jan. 8, 1921, to Aug., 1922; at U. S. Military Academy, Instructor in Department of Mathematics, Aug. 24, 1922, to

RETURNED TO GRADE OF FIRST LIEUTENANT, NOV. 18, 1922.

June 15, 1926; at Camp Devens, Mass., Camp Ordnance Office, June 20, to July 8, 1926; at Watertown Arsenal, Mass., student officer, Ordnance School, July 8, 1926, to

CAPTAIN OF FIELD ARTILLERY, AUG. 28, 1926.

June 14, 1928, when he was graduated; at Frankford Arsenal, Pa., June 14, 1928, to —

(TRANSFERRED TO ORDNANCE DEPARTMENT, APR. 5, 1929.)

**5759**... (Born Mass.) ..... **OTTO MAX JANK**..... ... (Ap'd Mass.) ...**19**
(Born Feb. 2, 1897.)

**Military History:—**

FIRST LIEUTENANT, COAST ARTILLERY CORPS, AUG. 30, 1917.

CAPTAIN, TEMPORARY, COAST ARTILLERY CORPS, MAR. 9, 1918.

RETURNED TO GRADE OF FIRST LIEUTENANT, MAR. 19, 1920.

RESIGNED, APR. 15, 1920.

Reappointed

FIRST LIEUTENANT, COAST ARTILLERY CORPS, SEPT. 16, 1921.

At Fort Totten, N. Y., Battalion Supply Officer, Oct. 6, 1921, to Sept. 15, 1922, and Supply Officer, 62nd Artillery, Sept. 15, 1922, to

RETURNED TO GRADE OF SECOND LIEUTENANT, DEC. 15, 1922.

Oct. 5, 1923; at U. S. Military Academy, Instructor in Department of Drawing, Oct. 8, 1923, to

FIRST LIEUTENANT, COAST ARTILLERY CORPS, OCT. 3, 1924.

Aug. 25, 1926; en route to Canal Zone, Sept. 2 to 9, 1926; at Fort Amador, Canal Zone, Battery Officer and Regimental Supply Officer, 65th Coast Artillery, (AA), to Sept. 9, 1929; detailed in Ordnance Department, Sept. 10, 1929; at Aberdeen Proving Ground, Md., to —

**5760**...(Born Nebr.)..**THEODORE E. BUECHLER**. ...(Ap'd Nebr.)...**20**
(Theodore Earl Buechler, Born Oct. 26, 1893.)

**Military History:—**

FIRST LIEUTENANT OF FIELD ARTILLERY, OCT. 12, 1917.

CAPTAIN OF FIELD ARTILLERY, U. S. A., NOV. 4, 1918.

At Coblenz, Germany, at Headquarters American Forces in Germany, Aug. 14, 1919, to

RETURNED TO GRADE OF FIRST LIEUTENANT, APR. 8, 1920.

CAPTAIN OF FIELD ARTILLERY, AUG. 1, 1920.

Oct. 11, 1920; at Camp Travis, Tex., commanding battery, 15th Field Artillery, Nov. 30, 1920, to June 1, 1922; at U. S. Military Academy, Instructor in Department of Tactics, July 1, 1922, to

RETURNED TO GRADE OF FIRST LIEUTENANT, NOV. 18, 1922.

Aug. 25, 1926; at Fort Sill, Okla., student officer, Battery Officers' Course, Field Artillery School, Aug. 25, 1926, to

CAPTAIN OF FIELD ARTILLERY, AUG. 29, 1926.

June 12, 1927; at New Haven, Conn., Assistant Professor of Military Science and Tactics, Yale University, Aug. 15, 1927, to —

**5761**...(Born Pa.)..... ...**HERMAN UTH WAGNER**.....(Ap'd Pa.)...**21**
(Born Mar. 7, 1895.)

**Military History:—**

FIRST LIEUTENANT, COAST ARTILLERY CORPS, AUG. 30, 1917.

CAPTAIN, TEMPORARY, COAST ARTILLERY CORPS, MAR. 10, 1918.

At U. S. Military Academy, Instructor in Department of Mathematics, Aug. 26, 1918, to

RETURNED TO GRADE OF FIRST LIEUTENANT, AUG. 23, 1919.

(TRANSFERRED TO ORDNANCE DEPARTMENT, JULY 1, 1920.)

CAPTAIN, ORDNANCE DEPARTMENT, AUG. 1, 1920.

July 7, 1921; with American Forces in Germany, Assistant Ordnance Officer, July 7, 1921, to July 12, 1922; at Washington, D. C., Chief of Loading Section Ammunition Division, Office of the Chief of Ordnance, July 12, 1922, to

RETURNED TO GRADE OF FIRST LIEUTENANT, NOV. 18, 1922.

Sept. 1, 1926; student officer, Army Industrial College, Sept. 1, 1926, to

CAPTAIN, ORDNANCE DEPARTMENT, SEPT. 4, 1926.

June 30, 1927, when he was graduated; at Frankford Arsenal, Pa., July 1, 1927, to —

**5762**...(Born Mont.)**FREDERICK E. TIBBETTS, Jr.**† ..(Ap'd Mont.)...**22**
(Frederick Edwin Tibbetts, Jr., Born Jan. 10, 1896.)

**Military History:—**

FIRST LIEUTENANT OF FIELD ARTILLERY, OCT. 12, 1917.

MAJOR, TEMPORARY, OF FIELD ARTILLERY, APR. 10, 1919.

With Headquarters American Forces in Germany, with Embarkation Section, G-4, Sept. 2, 1919, to

RETURNED TO GRADE OF FIRST LIEUTENANT, MAR. 17, 1920.

June 1, 1920; sick in hospital to Sept. 5, 1920, when he returned to U. S.; sick in hospital to June 29, 1922.

CAPTAIN, U. S. A. RETIRED, JUNE 29, 1922,

FOR DISABILITY INCIDENT TO THE SERVICE.

DIED, MAY 1, 1926, AT DENVER, COLO.: AGED 30.

MAJOR, U. S. A., (POSTHUMOUSLY) MAY 1, 1926.

Awarded Croix de Guerre with gilt star.

**5763**...(Born Pa.).....**SAMUEL D. RINGSDORF**.....(Ap'd Pa.)...**23**
(Samuel Durand Ringsdorf, Born July 18, 1895.)

**Military History:—**

FIRST LIEUTENANT OF FIELD ARTILLERY, OCT. 12, 1917.

At Camp Travis, Tex., with regiment Sept. 6, 1919, to

CAPTAIN OF FIELD ARTILLERY, AUG. 5, 1920.

Aug. 30, 1921.

RESIGNED, SEPT. 17, 1921.

**Civil History:**—LL.B., University of Pittsburgh, 1926; Lawyer, Pittsburgh, 1926, to 1927; Banker, Pittsburgh, 1927, to 1930; Faculty, Avon Old Farms, Avon, Conn., Sept., 1930, to —

Address: Avon Old Farms, Avon, Conn.

**5764**...(Born N. J.)...**REDMOND F. KERNAN, Jr.**.....(Ap'd N. J.)...**24**
(Redmond Francis Kernan, Jr., Born Nov. 9, 1895.)

**Military History:—**

FIRST LIEUTENANT OF FIELD ARTILLERY, OCT. 12, 1917.

At Fort Myer, Va., with battery, Nov. 17, 1919, to Mar. 8, 1920; at New York City, Instructor of Field Artillery, National Guard of New York, Mar. 8, 1920, to

CAPTAIN OF FIELD ARTILLERY, AUG. 5, 1920.

Oct. 3, 1922; on leave of absence to Dec. 15, 1922.

HONORABLY DISCHARGED, DEC. 15, 1922,

ACT OF JUNE 30, 1922.

**Civil History:**—Graduated from Fordham Law School, Feb., 1927, degree of LL.B., attorney-at-law, with Hornblower, Miller, Miller and Boston, 15 Broad St., New York City, N. Y.

Address: 15 Broad St., New York City, N. Y.

**5765**...(Born N. H.).....**PHILIP STEVENS DAY**.....(Ap'd N. H.)...**25**
(Born Sept. 8, 1894.)

**Military History:—**

FIRST LIEUTENANT, COAST ARTILLERY CORPS, AUG. 30, 1917.

CAPTAIN, TEMPORARY, COAST ARTILLERY CORPS, MAR. 11, 1918.

At U. S. Military Academy, Instructor in Department of Mathematics, Aug. 28, 1918, to

RETURNED TO GRADE OF FIRST LIEUTENANT, AUG. 25, 1919.

June 20, 1920; at Fort Warren, Mass., to

CAPTAIN, COAST ARTILLERY CORPS, AUG. 6, 1920.

Nov. 25, 1920; at Army Base, Brooklyn, N. Y., in command of Army Mine Planter "Garland N. Whistler," Nov. 25, 1920, to Oct. 10, 1921; at Fort Hancock, N. J., to Dec. 22; at Fort Amador, Canal Zone, Dec. 29, 1921, to June 26, 1922, when he returned to U. S.

CAPTAIN, U. S. A., RETIRED, JUNE 29, 1922,

FOR DISABILITY INCIDENT TO THE SERVICE.

**Civil History:**—Principal of High School, Titusville, Fla.; Assistant Engineer in charge of development, Coral Gables Corp., Miami, Fla., 1925, to 1928; entered newspaper work in 1929 purchasing the Biscayne Bulletin, Miami weekly.

**5766**...(Born N. C.) ....**THEODORE L. FUTCH**.....(Ap'd N. C.)...**26**
(Theodore Leslie Futch, Born Jan. 19, 1895.)

**Military History:**—

FIRST LIEUTENANT OF FIELD ARTILLERY, OCT. 12, 1917.

At Camp Zachary Taylor, Ky., with 2nd Field Artillery, Instructor, Field Artillery School, Aug. 1, 1919, to June 1, 1920; at Camp Knox, Ky., Battery Commander and Battalion Adjutant, 2nd Field Artillery, June 1, 1920, to

CAPTAIN OF FIELD ARTILLERY, AUG. 8, 1920.

Oct. 19, 1921; at Ames, Iowa, Assistant Professor of Military Science and Tactics, Iowa State College, Oct. 19, 1921, to

RETURNED TO GRADE OF FIRST LIEUTENANT, NOV. 18, 1922.

Sept. 5, 1925; at Fort Sill, Okla., student officer, Field Artillery School, Sept. 5, 1925, to June 12, 1926; Instructor, Field Artillery School, June 12, 1926, to

CAPTAIN, FIELD ARTILLERY, SEPT. 7, 1927.

1929; at Schofield Barracks, T. H., with 13th Field Artillery, to —

**5767**...(Born Wash.) ...**RUSSELL L. MEREDITH**.....(Ap'd Ill.)...**27**
(Russell Luff Meredith, Born Dec. 15, 1892.)

**Military History:**—

FIRST LIEUTENANT OF FIELD ARTILLERY, OCT. 12, 1917.

CAPTAIN, TEMPORARY, AIR SERVICE, SEPT. 21, 1918.

At Kelly Field, Tex., Engineer Officer, 1st Pursuit Group, Dec. 20, 1919, to

RETURNED TO GRADE OF FIRST LIEUTENANT, JUNE 30, 1920.

(TRANSFERRED TO AIR SERVICE, JULY 1, 1920.)

CAPTAIN, AIR SERVICE, AUG. 9, 1920.

Aug., 1920; at Cambridge, Mass., student officer in Aeronautical Engineering, Massachusetts Institute of Technology, Sept., 1920, to June, 1921, when he was graduated; at McCook Field, Ohio, student in engine design, July to Oct., 1921, and as engineering representative, Wright Aeronautical Corporation, to Oct., 1922; at Selfridge Field, Mich., with 1st Pursuit Group, and with 56th and 57th Service Squadrons, commanding 27th Pursuit Squadron and Adjutant, 1st Pursuit Group, to

RETURNED TO GRADE OF FIRST LIEUTENANT, NOV. 18, 1922.

Feb., 1926; in Hawaiian Department, with 6th Pursuit Squadron from Mar. 12, 1926; commanding 6th Pursuit Squadron, Apr. to Aug., 1926;

CAPTAIN, AIR SERVICE, SEPT. 10, 1926.

at Wheeler Field, Schofield Barracks, Hawaii, Operations Officer, 18th Pursuit Group, Jan. 11, 1927, to Dec., 1927.

CAPTAIN, U. S. A., RETIRED, DEC. 5, 1927,

FOR DISABILITY INCIDENT TO THE SERVICE.

**5768**...(Born Wis.).....**WILLIAM I. WILSON**.....(Ap'd Iowa)...**28**
(William Innes Wilson, Born Feb. 9, 1893.)

**Military History:—**

FIRST LIEUTENANT OF FIELD ARTILLERY, OCT. 12, 1917.

(ORDNANCE DEPARTMENT, BY DETAIL, SEPT. 2, 1919.)

At Watertown Arsenal, Mass., student officer at Ordnance School of Technology, Sept. 15, 1919, to June 30, 1920, when he was graduated;

(TRANSFERRED TO ORDNANCE DEPARTMENT, JULY 1, 1920.)

at Washington, D. C., in office of Chief of Ordnance, July, 1920, to

CAPTAIN, ORDNANCE DEPARTMENT, AUG. 9, 1920.

Nov. 30, 1920; at Camp Lewis, Wash., commanding 4th Ordnance Company, 4th Division, Dec. 1, 1920, to May 8, 1921; at Schofield Barracks, Hawaii, Division Ordnance Officer, Hawaiian Division and commanding 11th Ordnance Company, May 20, 1921, to

RETURNED TO GRADE OF FIRST LIEUTENANT, NOV. 18, 1922.

(on Detached Service at San Francisco, Calif., Assistant Citizens' Military Training Camp Officer, Headquarters 9th Corps Area, Dec. 10, 1923 to Apr. 11, 1924,) June 17, 1924; at U. S. Military Academy, Instructor in Department of Ordnance and Gunnery, Aug. 25, 1924, to

CAPTAIN, ORDNANCE DEPARTMENT, SEPT. 14, 1926.

Aug. 20, 1928; (assisted in the preparation of the textbook "Ordnance and Gunnery," McFarland); on leave of absence to Oct. 30, 1928; at Fort Sam Houston, Tex., commanding 2nd Ordnance Company, 2nd Division; Ordnance Property Officer and Assistant Division Ordnance Officer, Oct. 30, 1928, to July 28, 1930; Division Ordnance Officer, 2nd Division, July 29, 1930, to July 21, 1931; Assistant to Department Ordnance Officer, Panama Canal Department, Corozal, Canal Zone, Aug. 1, 1931, to —

**5769**...(Born Calif.)...**HAROLD ALLUM COONEY**.....(Ap'd Calif.)...**29**
(Born Apr. 22, 1896.)

**Military History:—**

FIRST LIEUTENANT OF FIELD ARTILLERY, OCT. 12, 1917.

At Camp Pike, Ark., Regimental Adjutant, 18th Field Artillery, Mar. 12, 1920, to July, 1920;

CAPTAIN OF FIELD ARTILLERY, AUG. 17, 1920.

at Palo Alto, Calif., Assistant Professor of Military Science and Tactics, Leland Stanford University, Sept. 28, 1920, to

RETURNED TO GRADE OF FIRST LIEUTENANT, NOV. 21, 1922.

Aug. 15, 1924; at Fort Sill, Okla., student officer, Battery Officers' Course, Field Artillery School, Sept. 1, 1924, to June 12, 1925, when he was graduated; commanding 2nd Battalion Combat Train, 18th Field Artillery, June 12, to Aug. 15, 1925; at Fort Monmouth, N. J., student officer, Company Officers' Course, Signal Corps, Sept. 1, 1925, to June 16, 1926, when he was graduated; at New Haven, Conn., student officer, Communication Engineering, Yale University, Aug. 8, 1926, to

CAPTAIN OF FIELD ARTILLERY, SEPT. 19, 1926.

June 23, 1927, when he was graduated with degree of Master of Science; at Fort Sill, Okla., Instructor, The Field Artillery School, Department of Tactics and Communications, Aug. 3, 1927, to Aug. 24, 1929; at U. S. Military Academy, West Point, N. Y., Instructor in the Department of Drawing, Aug. 24, 1929, to —

**5770**... (Born Okla.) . ....**JOHN T. KNIGHT, Jr.***..... (Ap'd Va.)...**30**
(John Thornton Knight, Jr., Born May 9, 1894.)

**Military History:—**

CAPTAIN OF FIELD ARTILLERY, U. S. A., NOV. 6, 1918.

RESIGNED, JAN. 10, 1920.

CAPTAIN OF FIELD ARTILLERY, OFFICERS' RESERVE CORPS, 331ST FIELD ARTILLERY, 86TH DIVISION, CHICAGO, ILL.

CAPTAIN OF CAVALRY, ILLINOIS NATIONAL GUARD, 1929.

**Civil History:**—With Northwestern Malleable Iron Co., Milwaukee, Wis., apprentice moulder, Jan. 20, 1920, to Mar. 20, 1920; with Joliet Railway Supply Co., (Subsidiary of Northwestern Malleable Iron Co.), Chicago, Ill.; holding positions of Riveter to Works Manager, Mar. 21, 1920 to Dec. 10, 1922; with Balaban and Katz Corporation, Chicago, Ill.; Assistant Manager, Chicago Theatre; Manager, Chicago Theatre; Supervisor of Theatre Management; Supervisor of Chicago Divisional Storehouse, Publix Theatres Corp.; Director of Research Bureau, Publix Theatres Corporation, Dec. 12, 1922, to Jan. 1, 1929; Vice President, and General Manager, Buildings Development Co., Chicago, Ill., Jan. 1, 1929, to Jan. 1, 1930; Director of Maintenance, New England Division, Paramount Publix Corp., 104 Brookline Ave., Boston, Mass.

Address: 104 Brookline Ave., Boston, Mass.

*Son of Brigadier-General John T. Knight, Class of 1884.

**5771**... (Born Okla.) .....**HENRY A. BARBER, Jr.**.... (Ap'd at Large)...**31**
(Henry Anson Barber, Jr., Born July 31, 1896.)

**Military History:—**

DISTINGUISHED SERVICE CROSS.

CAPTAIN, TEMPORARY, OF INFANTRY, SEPT. 5, 1918.

At U. S. Military Academy, Instructor in Department of Mathematics, Aug. 24, 1919, to

RETURNED TO GRADE OF FIRST LIEUTENANT, AUG. 25, 1919.

CAPTAIN OF INFANTRY, AUG. 17, 1920.

Sept., 1921; at Fort Benning, Ga., student officer, Infantry School, Company Officers' Course, Sept., 1921, to May, 1922, when he was graduated; Instructor, Machine Gun Course, Infantry School, May, 1922, to

RETURNED TO GRADE OF FIRST LIEUTENANT, NOV. 18, 1922.

May, 1924; at Fort Snelling, Minn., May, 1924, to

CAPTAIN OF INFANTRY, SEPT. 19, 1926.

Mar., 1927; en route to Tientsin, China, Apr., 1927; at Tientsin, China, with 15th Infantry, to May, 1928; en route to Fort Sheridan, June, 1928; at Fort Sheridan, Ill., with Co., 2nd Infantry, June, 1928, to June, 1929; at West Point, N. Y., Tactical Department, U. S. Military Academy, June, 1929, to —

Decorations: Chevalier, French Legion of Honor; French Croix de Guerre with palm.

**5772**...(Born N. C.).....**MILES A. COWLES**.....(Ap'd N. C.)...**32**
(Miles Andrew Cowles, Born May 19, 1894.)

**Military History:—**

CAPTAIN, TEMPORARY, FIELD ARTILLERY, MAY 6, 1919.

At Watertown Arsenal, Mass., student officer, at Ordnance School, Oct. 13, 1919, to

RETURNED TO GRADE OF FIRST LIEUTENANT, FEB. 12, 1920.

June 30, 1920, when he was graduated; at Aberdeen Proving Ground, Md., student officer, at Ordnance School of Application to

CAPTAIN OF FIELD ARTILLERY, AUG. 20, 1920.

June 30, 1921, when he was graduated; at Camp Knox, Ky., commanding Battery of 83rd Field Artillery to Dec. 6, 1921; at Fort Benning, Ga., Personnel Adjutant, 83rd Field Artillery to Sept. 10, 1922; at Fort Sill, Okla., student officer, Battery Officers' Course, Field Artillery School to

RETURNED TO GRADE OF FIRST LIEUTENANT, NOV. 18, 1922.

June 15, 1923, when he was graduated; at University of Chicago, Chicago, Ill., student officer, taking post graduate course in Mathematics and Ballistics to June 27, 1925; at Washington, D. C., on duty in Office of Chief of Field Artillery, June 27, 1925, to

CAPTAIN OF FIELD ARTILLERY, SEPT. 19, 1926.

May 4, 1929; at West Point, N. Y., Instructor in Department of Natural and Experimental Philosophy, Aug. 7, 1929, to —

**5773**...(Born D. C.)....**LAWRENCE McC. JONES**.....(Ap'd D. C.)...**33**
(Lawrence McCeney Jones, Born Oct. 8, 1895.)

**Military History:—**

FIRST LIEUTENANT OF FIELD ARTILLERY, OCT. 12, 1917.

At U. S. Military Academy, Instructor in Department of Tactics, Aug. 31, 1919, to

CAPTAIN OF FIELD ARTILLERY, AUG. 21, 1920.

RETURNED TO GRADE OF FIRST LIEUTENANT, NOV. 18, 1922.

Aug. 25, 1924; Athletic Coach, football, Aug. 25, to Dec. 1, 1924; at Fort Hoyle, Md., with battery, 6th Field Artillery, Jan. 5, to July 31, 1925; at U. S. Military Academy, Athletics, Aug. 5, to Dec. 1, 1925; at Fort Hoyle, Md., with battery, 6th Field Artillery Jan. 5, to July 15, 1926; at U. S. Military Academy, Instructor in Department of Tactics, Aug. 1, 1926, to —

CAPTAIN OF FIELD ARTILLERY, SEPT. 22, 1926.

**5774**...(Born D. C.)....**GORDON G. HEINER, Jr.***.....(Ap'd Md.)...**34**
(Gordon Graham Heiner, Jr., Born Dec. 7, 1896.)

**Military History:—**

FIRST LIEUTENANT OF FIELD ARTILLERY, OCT. 12, 1917.

At Camp Zachary Taylor, Ky., with 2nd Field Artillery, Sept. 13, 1919, to July 1, 1920 (Secretary, Field Artillery School, Dec. 18, 1919, to July 1, 1920); at Jefferson Barracks, Mo., with Olympic Games, to July 9; at Camp Knox, Ky., with 2nd Field Artillery, to

CAPTAIN OF FIELD ARTILLERY, AUG. 21, 1920.

Aug. 28, 1921, and student officer, Field Artillery School, Sept. 10, 1921, to June 15, 1922; at Camp Knox, Ky., and at Fort Benjamin Harrison, Ind., with 3rd Field Artillery, to

RETURNED TO GRADE OF FIRST LIEUTENANT, NOV. 25, 1922.

Aug. 5, 1923; at U. S. Military Academy, Instructor in Department of Mathematics, Aug. 20, 1923, to

CAPTAIN OF FIELD ARTILLERY, SEPT. 22, 1926.

Aug. 15, 1927; at Fort Sill, Okla., student officer, Field Artillery School, Battery Officers' Course, Sept. 10, 1927, to June 15, 1928, when he was graduated; en route to Hawaii, Aug. 12, to 24, 1928; at Schofield Barracks, T. H., commanding battery, 13th Field Artillery, Aug. 24, 1928, to Apr. 5, 1930; at Fort Hoyle, Md., with 6th Field Artillery; Post Exchange officer, Aug. 1, 1930, to —

Service Medal: Victory Medal with three battle clasps.

*Son of Brigadier-General Gordon G. Heiner, Class of 1893.

**5775**...(Born Wis.)....**GEORGE WALTER HIRSCH**.....(Ap'd Wis.)...**35**
(Born Apr. 8, 1897.)

**Military History:—**

FIRST LIEUTENANT, COAST ARTILLERY CORPS, AUG. 30, 1917.

CAPTAIN, TEMPORARY, COAST ARTILLERY CORPS, MAR. 11, 1918.

At Fort Winfield Scott, Calif., and Camp Lewis, Wash., Personnel Adjutant and commanding Battery, 55th Artillery, Coast Artillery Corps, July 11, 1919, to June 28, 1920;

RETURNED TO GRADE OF FIRST LIEUTENANT, JUNE 30, 1920.

at Aberdeen Proving Ground, Md., student officer, Ordnance School of Application, July 11, 1920, to

CAPTAIN, COAST ARTILLERY CORPS, AUG. 23, 1920.

July 1, 1921; at Watertown Arsenal, Mass., attending Ordnance School of Technology, July 17, 1921, to

(TRANSFERRED TO ORDNANCE DEPARTMENT, JUNE 23, 1922.)

July 5, 1922; at Camp Travis and Fort Sam Houston, Tex., Camp Ordnance Officer and Assistant Division and Post Ordnance Officer, July 11, 1922, to

RETURNED TO GRADE OF FIRST LIEUTENANT, NOV. 18, 1922.

July 30, 1923; commanding Second Ordnance Company (Maintenance), July 31, 1923 to May 31, 1925; at Benicia Arsenal, Calif., Company Commander, Quartermaster, Finance, Signal and Post Exchange Officer, Adjutant and Personnel Adjutant, June 4, 1925, to

CAPTAIN, ORDNANCE DEPARTMENT, SEPT. 22, 1926.

Sept. 8, 1927; leave of absence to Dec. 8, 1927; at San Francisco, Calif., Headquarters 9th Corps Area, Ordnance and National Guard Offices, to Apr. 23, 1929; at Ithaca, N. Y., in charge of Ordnance Reserve Officers' Training Corps Unit, Cornell University, May 15, 1929, to —

**5776**...(Born Pa.).....**FORREST C. SHAFFER**.....(Ap'd Pa.)...**36**
(Forrest Clifford Shaffer, Born Oct. 13, 1894.)

**Military History:—**

CAPTAIN, TEMPORARY, COAST ARTILLERY CORPS, MAR. 11, 1918.

FIRST LIEUTENANT, ORDNANCE DEPARTMENT, BY DETAIL, SEPT. 11, 1919.

At Watertown, Mass., student offcer, at Ordnance School of Technology, Sept. 19, 1919, to

(RETURNED TO FIRST LIEUTENANT, FEB. 12, 1920.)

June 30, 1920; at Springfield Arsenal, Mass., June 30, 1920, to

(TRANSFERRED TO ORDNANCE DEPARTMENT, JULY 1, 1920.)

CAPTAIN, ORDNANCE DEPARTMENT, AUG. 31, 1920.

Dec. 1, 1920; at Fort Bliss, Tex., Ordnance Depot, Dec. 9, 1920, to Sept. 1, 1921; at Atlanta, Ga., Assistant Professor of Military Science and Tactics, Georgia Institute of Technology, Sept. 1, 1921, to

RETURNED TO GRADE OF FIRST LIEUTENANT, NOV. 18, 1922.

June 1, 1925; at Aberdeen Proving Ground, Md., Instructor, Reserve Training Camps, June 1, to Aug. 15, 1925; at Fort Bragg, N. C., Field Service Representative, Nov. 1, to Nov. 9, 1925; at Philadelphia, Pa., Executive Assistant, Philadelphia District Ordnance Office, Nov. 9, 1925, to

CAPTAIN, ORDNANCE DEPARTMENT, SEPT. 25, 1926.

Sept. 1, 1930; at Pittsburgh, Pa., Pittsburgh District Ordnance Office, Production Engineering Student, Westinghouse Electric and Manufacturing Company, Sept. 1, 1930, to —

**5777**...(Born N. Y.)...**EDWARD J. WOLFF, Jr.**†.....(Ap'd N. Y.)...**37**

**5778**...(Born Md.).....**WILLIAM R. DEEBLE, Jr.**.....(Ap'd Md.)...**38**
(William Riley Deeble, Jr., Born Aug. 25, 1893.)

**Military History:—**

FIRST LIEUTENANT, COAST ARTILLERY CORPS, AUG. 30, 1917.

CAPTAIN, TEMPORARY, COAST ARTILLERY CORPS, MAR. 11, 1918.

On U. S. Army Mine Planter "General William M. Graham," May 21, 1919, to Mar. 15, 1920; commanding U. S. Army Mine Planter "Cyrus W. Field," to

RETURNED TO GRADE OF FIRST LIEUTENANT, JUNE 9, 1920.

(TRANSFERRED TO ORDNANCE DEPARTMENT, MAR. 10, 1921.)

CAPTAIN, ORDNANCE DEPARTMENT, SEPT. 1, 1920.

Apr. 21, 1921; at Aberdeen Proving Ground, Md., Proof Officer, May 7 to June 7; at Cambridge, Mass., student officer at Massachusetts Institute of Technology, July 1, 1921, to June 12, 1922; at Watertown Arsenal, Mass., student officer at Ordnance School of Technology, July 1, to Aug. 31, 1922.

HONORABLY DISCHARGED, DEC. 15, 1922,

ACT OF JUNE 30, 1922.

**Civil History:**—At New York City, Salesman for W. E. Pruden Hardware Co., Nov. 1, 1922, to June 7, 1923; at Bronxville, N. Y., assistant manager Village Investment Co., June 10, 1923, to 1926; Field Representative, Travelers Insurance Company, Cincinnati, Ohio, to July 25, 1927; Field Representative, Travelers Insurance Company, Cleveland, Ohio, to —

Address: 717 Citizens Bldg., Cleveland, Ohio.

**5779**...(Born Mo.).....**FRANK FENTON REED**.....(Ap'd Okla.)...**39**
(Born Mar. 15, 1894.)

**Military History:—**

FIRST LIEUTENANT, COAST ARTILLERY CORPS, MAR. 15, 1920.

Commanding Motor Transport Co., 336, American Forces in Germany, Feb., to Apr., 1920; Adjutant and Personnel Adjutant, Motor Transport Service, American Forces in Germany, Apr., 1920, to

(DETAILED TO QUARTERMASTER CORPS, JULY 27, 1920.)

CAPTAIN, COAST ARTILLERY CORPS, SEPT. 1, 1920.

May, 1922; commanding Motor Transport Co., 60, May to Sept., 1922; at Camp McClellan, Ala., Motor Transport Officer, July and August, 1922; at Camp Holabird, Md., student officer, Motor Transport School, Sept., 1922, to

RETURNED TO GRADE OF FIRST LIEUTENANT, NOV. 18, 1922.

June, 1923, when he was graduated;

(RELIEVED FROM QUARTERMASTER CORPS, JUNE 10, 1923.)

(DETAILED TO ORDNANCE DEPARTMENT, JUNE 11, 1923.)

at Watertown Arsenal, Mass., student officer, July, 1923, to June, 1925, when he was graduated; at Watervliet Arsenal, N. Y., July, 1925, to May, 1926; at Pine Camp, N. Y., July to Sept., 1926;

CAPTAIN, COAST ARTILLERY CORPS, SEPT. 25, 1926.

at Watervliet Arsenal, N. Y., Assistant Shop Superintendent, Nov., 1926, to

(TRANSFERRED TO ORDNANCE DEPARTMENT, MAR. 10, 1927.)

Aug., 1927; at Washington, D. C., student officer, Army Industrial College, Sept., 1927, to July, 1928, when he was graduated; at West Point, N. Y., Instructor, Ordnance and Gunnery, Aug., 1928, to June, 1929; Instructor, Natural and Experimental Philosophy, Aug., 1929, to June, 1930.

**5780**...(Born N. Y.).....**JOHN WILL COFFEY**.....(Ap'd N. Y.)...**40**
(Born Jan. 12, 1897.)

**Military History:—**

FIRST LIEUTENANT, COAST ARTILLERY CORPS, AUG. 30, 1917.

CAPTAIN, TEMPORARY, COAST ARTILLERY CORPS, MAR. 12, 1918.

With Coast Defenses of San Francisco, Calif., Sept. 14, 1919, to June 5, 1920; at Wakefield, Mass., and at Camp Perry, Ohio, member of Coast Artillery Corps Rifle Team, June 12 to

RETURNED TO GRADE OF FIRST LIEUTENANT, JUNE 30, 1920.

Sept. 28, 1920; with Coast Defenses of San Francisco, Calif., commanding company, to

(TRANSFERRED TO ORDNANCE DEPARTMENT, MAR. 10, 1921.)

CAPTAIN, ORDNANCE DEPARTMENT, SEPT. 1, 1920.

Mar. 12, 1921; at Watertown Arsenal, Mass., Mar. 19 to July 4; at Ordnance School of Technology at that post and at Massachusetts Institute of Technology, student officer, July 5, 1921, to

RETURNED TO GRADE OF FIRST LIEUTENANT, NOV. 18, 1922.

June 30, 1923; at Springfield Armory, Mass., in Experimental Department, Aug. 1, 1923, to Aug. 24, 1924; at U. S. Military Academy, Instructor in Department of Ordnance and Gunnery, Aug. 25, 1924, to

CAPTAIN, ORDNANCE DEPARTMENT, SEPT. 26, 1926.

Aug. 24, 1928; at Curtis Bay, Md., commanding 52nd Ordnance Company, Curtis Bay Ordnance Depot, Aug. 31, 1928, to May 17, 1929; en route to Panama Canal Zone, June 6 to June 14, 1929; at Corozal, Canal Zone, Department Armament Officer, Panama Canal Department, June 15, 1929, to —

**5781**...(Born Pa.).....**FRANK C. MEADE**.....(Ap'd Pa.)...**41**
(Frank Celestine Meade, Born Dec. 16, 1896.)

**Military History:—**

CAPTAIN, TEMPORARY, COAST ARTILLERY CORPS, MAR. 12, 1918.

RETURNED TO GRADE OF FIRST LIEUTENANT, APR. 15, 1919.

RESIGNED, SEPT. 30, 1919.

Reappointed

FIRST LIEUTENANT, COAST ARTILLERY CORPS, JULY 26, 1921.

At Boston, Mass., assigned to Coast Defenses of Boston, commanding company, Coast Defense Adjutant, July 26, 1921, to

RETURNED TO GRADE OF SECOND LIEUTENANT, DEC. 15, 1922.

Feb. 10, 1923; at Honolulu, T. H., Adjutant 3rd Battalion, 55th Regiment, Coast Artillery, Fort Shafter, T. H., June 4, to Oct. 26, 1925; returned to United States; leave of absence to Mar. 4, 1926; at Fort Preble, Me., commanding Company, 8th Coast Artillery, Mar. 4, to Sept. 1, 1926;

(DETAILED TO SIGNAL CORPS, SEPT. 2, 1926.)

at Fort Monmouth, N. J., Personnel Adjutant, Sept. 2, 1926, to Sept. 10, 1927; student officer, Signal School, Sept. 10, 1927, to June 14, 1928; at Madison, Wis., Assistant Professor of Military Science and Tactics, June 15, 1928, to —

(TRANSFERRED TO SIGNAL CORPS, JULY 3, 1928.)

**5782**... (Born Mass.) ..... **LAWRENCE DWIGHT†** ..... (Ap'd Mass.) ... **42**

Portrait and obituary in Annual Report, Association of Graduates, for 1921.

**5783**... (Born Mass.) ..... **EVERETT T. BROWN** ..... (Ap'd Mass.) ... **43**

(Everett Thurston Brown, Born June 20, 1895.)

**Military History:—**

FIRST LIEUTENANT, COAST ARTILLERY CORPS, AUG. 30, 1917.

CAPTAIN, TEMPORARY, COAST ARTILLERY CORPS, MAR. 12, 1918,

RESIGNED, OCT. 2, 1919.

**Civil History:**—Industrial Engineer, affiliated with Logan Johnson Co., Boston, Mass.; Reynolds-Brown, Co., Beverly, Mass.; Conron-Dyer Co., Everett, Mass; and Merrimac Hat Corporation, Amesbury, Mass.; General Manager, William Knowlton Sons, Co., Hat Manufacturers, West Upton, Mass., affiliated with Merrimac Hat Corporation, Amesbury, Mass.

Address: Main St., West Upton, Mass.

**5784**... (Born Ind.) .... **GRAYSON C. WOODBURY** ..... (Ap'd Ind.) ... **44**

(Grayson Cooper Woodbury, Born Sept. 29, 1895.)

**Military History:—**

FIRST LIEUTENANT OF CAVALRY, OCT. 12, 1917.

CAPTAIN, TEMPORARY, OF CAVALRY, JUNE 21, 1918.

At Watertown Arsenal, Mass., student officer, Ordnance School of Technology, Oct. 6, 1919, to

(DETAILED TO ORDNANCE DEPARTMENT, MAY 7, 1920.)

RETURNED TO FIRST LIEUTENANT, JUNE 30, 1920.

June 30, 1920;

(TRANSFERRED TO ORDNANCE DEPARTMENT, JULY 1, 1920.)

at Watertown Arsenal, Mass., July 1, 1920, to

CAPTAIN, ORDNANCE DEPARTMENT, SEPT. 2, 1920.

RETURNED TO FIRST LIEUTENANT, NOV. 18, 1922.

June 15, 1923; at Fort Sill, Okla., Assistant Ordnance Officer, June 17, 1923, to June 15, 1925; at Aberdeen Proving Ground, Md., Instructor, Reserve Officers' Training Corps, June 17, to Aug. 20, 1925; at Ithaca, N. Y., Assistant Professor of Military Science and Tactics, Aug. 20, 1925, to

CAPTAIN, ORDNANCE DEPARTMENT, SEPT. 30, 1926.

June 1, 1929; at Fort Hayes, Columbus, Ohio, Headquarters, 5th Corps Area, Assistant Ordnance Officer, June 9, 1929, to —

**5785**...(Born Ill.).....**ROBERT A. WILLARD**.....(Ap'd Ill.)...**45**
(Robert Alston Willard, Born Oct. 8, 1895.)

**Military History:—**

FIRST LIEUTENANT OF INFANTRY, AUG. 30, 1917.

CAPTAIN, TEMPORARY, OF INFANTRY, JUNE 6, 1919.

At Camp Gordon, Ga., Aide-de-Camp to General E. M. Lewis, July 6 to Dec. 18, 1919; at Douglas, Ariz., Aide-de-Camp and District Recruiting and Morale Officer, to Jan. 2, 1920; at Camp Pike, Ark., Aide-de-Camp to General E. M. Lewis to

RETURNED TO GRADE OF FIRST LIEUTENANT, MAR. 20, 1920.

CAPTAIN OF INFANTRY, SEPT. 2, 1920.

Apr. 19, 1921; Acting Regimental Adjutant, 38th Infantry, to Oct. 1, 1921; at Cambridge, Mass., student officer at Massachusetts Institute of Technology, to June 13, 1922; at Camp Devens, Mass., Assistant to Camp Quartermaster to Aug. 20; at U. S. Military Academy, Instructor in Department of Chemistry, Aug. 24, 1922, to

RETURNED TO GRADE OF FIRST LIEUTENANT, NOV. 18, 1922.

(TRANSFERRED TO SIGNAL CORPS, MAY 7, 1925.)

Aug. 25, 1925; at Fort Monmouth, N. J., student officer, Signal Corps School, Sept., 1925, to June, 1926, when he was graduated; Training Literature Section, the Signal School, June 16, 1926, to

CAPTAIN, SIGNAL CORPS, SEPT. 30, 1926.

Mar. 19, 1927; en route to Philippine Islands, Mar. 22, 1927; at Fort McKinley, P. I., commanding 12th Signal Company, May 5, 1927 to Mar. 5, 1929; en route to United States, Mar. 5, 1929, to June 1, 1929; at Fort Monmouth, N. J., Instructor, Department of Applied Communication, The Signal School, June 1, 1929, to —

**5786**...(Born Ohio)...**CLYDE HOBART MORGAN**.....(Ap'd Ohio)...**46**
(Born Oct. 14, 1896.)

Entered the Academy and was graduated as Clyde Hobart Morganthaler; name changed as above by decree of Probate Court of Cuyahoga County, Cleveland, Ohio, June 3, 1918, and change authorized on all rolls and records of the Army by S. O. No. 142, War Department, June 18, 1918.

**Military History:—**

FIRST LIEUTENANT, COAST ARTILLERY CORPS, AUG. 30, 1917.

CAPTAIN, TEMPORARY, COAST ARTILLERY CORPS, MAR. 12, 1918.

At Warsaw, Poland, with Relief Expedition, Oct. 24, 1919, to Dec. 19, 1919; duty with G-4 American Forces in Germany, Dec. 19, 1919, to Jan. 2, 1920; at Brussels, Belgium, Rail Transportation and Assistant Embarkation Officer, during evacuation of American Forces in France, Jan. 2, to Feb. 12, 1920; at Antwerp, Belgium, Rail Transportation, Baggage Officer and Assistant Provost Marshal, Feb. 12, 1920, to

RETURNED TO FIRST LIEUTENANT, MAR. 18, 1920.

CAPTAIN, COAST ARTILLERY CORPS, SEPT. 3, 1920.

(DETAILED TO ORDNANCE DEPARTMENT, JAN. 17, 1921.)

Mar. 10, 1921; at Mulheim Ammunition Depot, American Forces in Germany, Mar. 10, 1921, to Apr. 22, 1921; embarked at Antwerp for New York, Apr. 22, 1921; arrived New York City, May 6, 1921; at Delaware Ordnance Reserve Depot, at Pedricktown, N. J., June 7, to Oct. 24, 1921; at Mays Landing Ordnance Depot Commanding Officer, Oct. 24, 1921, to May 15, 1922; at Washington, D. C., Ammunition Supply Division, Office of the Chief of Ordnance, May 15, 1922, to

RETURNED TO GRADE OF FIRST LIEUTENANT, NOV. 18, 1922.

(TRANSFERRED TO ORDNANCE DEPARTMENT, MAR. 5, 1923.)

Sept. 1, 1926; student officer, Army Industrial College, Sept. 1, 1926, to

CAPTAIN, ORDNANCE DEPARTMENT, OCT. 3, 1926.

June 26, 1927, when he was graduated; at Philadelphia, Pa., student officer, University of Pennsylvania, June 28, 1927, to June 20, 1928, when he was graduated with degree of Master of Arts; at Frankford Arsenal, Pa., Fire Control Design Section, June 20, 1928, to —

Awarded: Polish Military Cross.

**5787**...(Born Ariz.).....**WILLARD M. HALL**.....(Ap'd N. J.)...**47**
(Willard Merrill Hall, Born May 16, 1896.)

**Military History:—**

FIRST LIEUTENANT, COAST ARTILLERY CORPS, AUG. 30, 1917.

CAPTAIN, TEMPORARY, COAST ARTILLERY CORPS, MAR. 12, 1918.

Commanding U. S. Cable Steamer *Joseph Henry*, Oct. 23, 1919, to Dec. 17, 1920.

RESIGNED, DEC. 17, 1920.

**Civil History:**—Assistant General Manager, with the Huasteca Petroleum Co., of Tampico, Mexico, Jan. 1, 1921, to —

Address: Huasteca Petroleum Co., Tampico, Mexico.

**5788**...(Born Mass.)....**TRACY C. DICKSON, Jr.***.....(Ap'd Tex.)...**48**
(Tracy Campbell Dickson, Jr., Born Mar. 28, 1896.)

**Military History:—**

CAPTAIN, TEMPORARY, COAST ARTILLERY CORPS, MAR. 12, 1918.

FIRST LIEUTENANT, ORDNANCE DEPARTMENT, BY DETAIL, SEPT. 2, 1919.

RESIGNED, AUG. 30, 1920.

**Civil History:**—With Bassick Co., Bridgeport, Conn., since Sept. 1, 1920; in charge of production since 1921; and since 1927, with Relay Truck Co., Bridgeport, Conn., distributors of Relay Motors.

Address: Algonquin Road, Bridgeport, Conn.

*Son of Brigadier General T. C. Dickson, Class of 1892.

**5789**...(Born N. Y.)...**ROBERT W. HASBROUCK**.....(Ap'd N. Y.)...**49**
(Robert Wilson Hasbrouck, Born Feb. 2, 1896.)

**Military History:—**

FIRST LIEUTENANT, COAST ARTILLERY CORPS, AUG. 30, 1917.

CAPTAIN, TEMPORARY, COAST ARTILLERY CORPS, MAR. 13, 1918.

With Motor Command No. 34, 2nd Brigade, American Forces in Germany, Jan. 16, 1920, to

RETURNED TO GRADE OF FIRST LIEUTENANT, MAR. 15, 1920.

(TRANSFERRED TO FIELD ARTILLERY, JULY 1, 1920.)

CAPTAIN OF FIELD ARTILLERY, SEPT. 4, 1920.

Oct. 15, 1920; at Camp Pike, Ark., commanding Battery, 16th Field Artillery, Dec. 1, 1920, to Jan. 1, 1921; at Fort Sill, Okla., student officer and Instructor, Field Artillery School, Jan. 2, 1921, to Sept. 1, 1924;

RETURNED TO GRADE OF FIRST LIEUTENANT, NOV. 18, 1922.

at Fort Myer, Va., commanding Battery, 16th Field Artillery, Sept. 1, 1924, to

CAPTAIN OF FIELD ARTILLERY, OCT. 13, 1926.

Sept. 10, 1927; at Princeton, N. J., Assistant Professor of Military Science and Tactics, Princeton University, Sept. 11, 1927, to —

Decoration: Polish Commemorative Cross, by Republic of Poland, 1921.

**5790**...(Born Calif.).....**HOWARD P. FAUST**.....(Ap'd N. Y.)...**50**
(Howard Patterson Faust, Born Dec. 10, 1896.)

**Military History:—**

FIRST LIEUTENANT, COAST ARTILLERY CORPS, AUG. 30, 1917.

CAPTAIN, TEMPORARY, COAST ARTILLERY CORPS, MAR. 13, 1918.

In France, with Rents, Requisitions and Claims Services, June 15, 1919, to Jan. 9, 1920; at Fort Hancock, N. J., with company, Mar. 9, 1920, to

RETURNED TO GRADE OF FIRST LIEUTENANT, MAY 24, 1920.

CAPTAIN, COAST ARTILLERY CORPS, SEPT. 5, 1920.

Mar. 31, 1922; at Ann Arbor, Mich., Assistant Professor of Military Science and Tactics, Apr. 2, to Dec. 15, 1922.

HONORABLY DISCHARGED, DEC. 15, 1922,

ACT OF JUNE 30, 1922.

**Civil History:**—President, Faust-Kennedy Co., Jan., 1923, to —

Address: 1620 Harding Road, Ann Arbor, Mich.

**5791**...(Born Minn.).....**JOHN T. de CAMP**.....(Ap'd N. D.)...**51**
(John Taylor de Camp, Born July 31, 1895.)

**Military History:—**

FIRST LIEUTENANT, COAST ARTILLERY CORPS, AUG. 30, 1917.

CAPTAIN, TEMPORARY, COAST ARTILLERY CORPS, MAR. 13, 1918.

At Fort Winfield Scott, Calif., in command of 2nd Company (Mine), to May 5, 1921; en route to Honolulu; at Honolulu, T. H., Adjutant, Coast Defense of Honolulu, to

RETURNED TO GRADE OF FIRST LIEUTENANT, NOV. 18, 1922.

Jan. 24, 1923; (sick status, Nov. 18, 1922, to Dec. 1, 1924); at Denver, Colo., with 103rd Division, Organized Reserves, to

CAPTAIN, COAST ARTILLERY CORPS, OCT. 16, 1926.

Aug. 18, 1927; en route to Hawaii, to Aug. 24, 1927; at Fort Shafter, T. H., with 64th Coast Artillery (A.A.), commanding battery, to Dec. 18, 1929; Plans and Training, Oct. 31, 1929, to Aug. 27, 1930; at Fort Monroe, Va., student officer, Coast Artillery School, to —

**5792**...(Born Colo.).....**WALLACE D. COLLINS**.....(Ap'd Colo.)...**52**
(Wallace Duncan Collins, Born Jan. 24, 1894.)

**Military History:—**

FIRST LIEUTENANT, COAST ARTILLERY CORPS, AUG. 30, 1917.

CAPTAIN, TEMPORARY, COAST ARTILLERY CORPS, MAR. 13, 1918.

At Fort Ruger, Hawaii, Post Adjutant, Aug. 5, 1919, to

RETURNED TO GRADE OF FIRST LIEUTENANT, APR. 16, 1920.

CAPTAIN, COAST ARTILLERY CORPS, SEPT. 11, 1920.

May, 1921; Coast Defense Ordnance Officer and Artillery Engineer, Coast Defenses of Honolulu, to Aug. 1, 1921; en route to U. S. and on leave of absence to Oct. 1, 1921; at Fort MacArthur, Calif., Adjutant, Coast Defenses of Los Angeles, Oct. 1, 1921, to Dec. 15, 1922.

HONORABLY DISCHARGED, DEC. 15, 1922,

AT HIS OWN REQUEST, ACT OF JUNE 30, 1922.

APPOINTED MAJOR, ADJUTANT-GENERAL'S DEPARTMENT, ORGANIZED RESERVE CORPS, MAR., 1923.

REAPPOINTED MAJOR, ADJUTANT-GENERAL'S DEPARTMENT, ORGANIZED RESERVE CORPS, APR., 1929.

**Civil History:**—President of Cal-American Petroleum Corporation; Assistant Sales Manager, with S. W. Straus and Co., (Investment Bonds), Los Angeles, Calif., 1924, to 1930; President, Duncan Collins and Company (Investment Securities) and Vice President, Home Owners Finance Corporation, 1930, to —

Address: 605 Foreman Building, Los Angeles, Calif.

**5793**...(Born Miss.).....**SARGENT P. HUFF**.....(Ap'd Miss.)...**53**
(Sargent Prentiss Huff, Born Dec. 27, 1893.)

**Military History:—**

FIRST LIEUTENANT, COAST ARTILLERY CORPS, AUG. 30, 1917.

CAPTAIN, TEMPORARY, COAST ARTILLERY CORPS, MAR. 14, 1918.

At Camp Lewis, American Lake, Wash., with 31st Artillery Brigade, Battery Commander and Ordnance Officer, Artillery Engineer and Orientation Officer, with 57th and 59th Regiments Artillery, Oct. 4, 1919, to

RETURNED TO GRADE OF FIRST LIEUTENANT, JUNE 30, 1920.

CAPTAIN, COAST ARTILLERY CORPS, SEPT. 11, 1920.

July 13, 1921; at Fort Mills, P. I., Adjutant 59th Regiment Artillery, Aug. 13, 1921, to

RETURNED TO GRADE OF FIRST LIEUTENANT, NOV. 18, 1922.

Oct. 22, 1923; at Fort Stevens, Ore., Adjutant, Battery Commander and Ordnance Officer, Artillery Engineer and Commanding Officer, Harbor Defenses of the Columbia, Nov. 23, 1923, to July 1, 1926;

(DETAILED TO ORDNANCE DEPARTMENT, SEPT. 15, 1926.)

at Watertown Arsenal, Mass., Sept. 26, 1926, to

CAPTAIN, COAST ARTILLERY CORPS, OCT. 17, 1926.

July 1, 1927; at Boston, Mass., student officer, Massachusetts Institute of Technology, July 1, 1927, to June, 1928, when he was graduated; at Watertown Arsenal, Mass., student officer, Ordnance School, June, 1928, to Apr. 1, 1929, when he was graduated; at Aberdeen Proving Ground, Md., Proof Officer, Apr. 1, 1929, to —

**5794**... (Born S. D.) .**WILLIAM H. DONALDSON, Jr.***..... (Ap'd Ill.) ...**54**
(William Henry Donaldson, Jr., Born Apr. 28, 1894.)

**Military History:—**

FIRST LIEUTENANT, COAST ARTILLERY CORPS, AUG. 30, 1917.

MAJOR, TEMPORARY, COAST ARTILLERY CORPS, OCT. 25, 1918.

In France, inspecting Service of Supply and battle fields, and commanding Motor Over-haul Park Camp, Brest, to Aug. 13, 1919; at Coblenz, Germany and Warsaw, Poland, Representative, American Polish Relief Expedition, Aug. 14, 1919, to

RETURNED TO GRADE OF FIRST LIEUTENANT, MAR. 28, 1920.

CAPTAIN, COAST ARTILLERY CORPS, SEPT. 15, 1920.

Nov. 2, 1920; at Coblenz, Germany, Zone Major, Nov. 2, 1920, to Oct. 11, 1921; Town Major, Oct. 11, 1921, to Apr. 10, 1922; on leave of absence, en route to United States via Suez and the Orient, Apr. 10, 1922, to Aug. 16, 1922; at West Point, N. Y., Instructor, Department of Philosophy and Department of Mathematics, Aug. 16, 1922, to

RETURNED TO GRADE OF FIRST LIEUTENANT, NOV. 18, 1922.

Aug. 16, 1926; on leave of absence to Sept. 13, 1926; at Fort Monroe, Va., student officer, Coast Artillery School, Battery Officers' Course, Sept. 13, 1926, to

CAPTAIN, COAST ARTILLERY CORPS, OCT. 24, 1926.

June 15, 1927, when he was graduated; at Fort Monroe, Va., commanding battery 12th Coast Artillery, June 15, 1927, to June 4, 1929; at U. S. Military Academy, West Point, N. Y., in charge Cullum's Biographical Register, June 5, 1929, to— Assistant Secretary and Treasurer, Association of Graduates, June 5, 1929, to June 11, 1930; Secretary and Treasurer, to —

Awarded Commemorative Cross of Poland.

*Brother of Lieutenant-Colonel Robert S. Donaldson, Class of 1909.

**5795**... (Born N. Y.) ....**DUNCAN G. McGREGOR***.. ...(Ap'd Colo.) ...**55**
(Duncan Gregor McGregor, Born Apr. 17, 1895.)

**Military History:—**

FIRST LIEUTENANT OF CAVALRY, OCT. 12, 1917.

CAPTAIN, TEMPORARY, OF CAVALRY, JUNE 21, 1918.

At Marfa, Tex., with 5th Cavalry, Dec. 19, 1919, to June 9, 1920; at Watertown Arsenal, Mass., student officer, Ordnance School, June 9, 1920, to

RETURNED TO GRADE OF FIRST LIEUTENANT, JUNE 30, 1920.

(DETAILED TO ORDNANCE DEPARTMENT, AUG. 20, 1920.)

CAPTAIN OF CAVALRY, SEPT. 15, 1920.

(TRANSFERRED TO ORDNANCE DEPARTMENT, JAN. 25, 1922.)

Aug. 8, 1922; at Watertown Arsenal, Mass., Aug. 9, 1922, to

RETURNED TO GRADE OF FIRST LIEUTENANT, NOV. 18, 1922.

Dec. 2, 1922; at Washington, D. C., special duty, Dec. 2, 1922, to Jan. 11, 1923; at Springfield, Mass., Executive Assistant, Bridgeport District Ordnance Office, Jan. 11, 1923, to

CAPTAIN, ORDNANCE DEPARTMENT, OCT. 27, 1926.

June 15, 1928; at Fort George G. Meade, Md., Ordnance Property Officer, June 18, 1928, to — also commanding 30th Ordnance Company (H.M.), Nov. 1, 1928, to —

*Grandson of Lieutenant-Colonel William R. King, Class of 1863; son of Captain Robert McGregor, Class of 1889.

**5796**... (Born Ga.) ..... **THOMAS J. HEAVEY**..... (Ap'd at Large) ...**56**
(Thomas Jackson Heavey, Born Mar. 27, 1897.)

**Military History:—**

CAPTAIN, TEMPORARY, OF CAVALRY, JUNE 22, 1918.

At U. S. Military Academy, West Point, N. Y., Instructor in Department of Modern Languages, Aug. 30, to Nov. 22, 1918, and Instructor in Department of Mathematics, Nov. 22, 1918, to

RETURNED TO GRADE OF FIRST LIEUTENANT, AUG. 20, 1919.

CAPTAIN OF CAVALRY, SEPT. 16, 1920.

June 15, 1922; at Fort Riley, Kans., student officer, Cavalry School, Sept. 15, 1922, to

RETURNED TO GRADE OF FIRST LIEUTENANT, NOV. 25, 1922.

June 4, 1923, when he was graduated; at Fort Des Moines, Iowa and Camp Perry, Ohio, with Cavalry Pistol Team, June 4 to Sept. 20, 1923; at Fort Bliss, Tex., with 2nd Machine Gun Squadron, Sept. 20, 1923, to July 25, 1924; at Camp Perry, Ohio, with Cavalry Pistol Team, July 25, to Dec. 11, 1924; at Fort Bliss, Tex., with Second Machine Gun Squadron, Dec. 11, 1924, to

CAPTAIN OF CAVALRY, NOV. 1, 1926.

Sept. 1, 1927; at Fort Sill, Okla., student officer, Advanced Class, The Field Artillery School, Sept. 6, 1927, to June 15, 1928, when he was graduated; at Fort Riley, Kans., assigned to 2nd Cavalry, on special duty with Cavalry Rifle Team, June 20, 1928, to Sept. 1, 1928; in command Troop, 2nd Cavalry, Sept. 1, 1928, to June 1, 1929; Supply Officer, Cavalry Rifle Team, June 1, 1929, to Sept. 15, 1929; at Camp Perry, Ohio, Aug. 20, 1929, to Sept. 15, 1929; at Fort Riley, Kans., Instructor, Department Cavalry Weapons and School Supply Officer, The Cavalry School, Sept. 15, 1929, to —

**5797**... (Born Calif.) ..... **HENRY MARIS BLACK**... ..... (Ap'd Pa.) ...**57**
(Born May 24, 1894.)

**Military History:—**

FIRST LIEUTENANT, COAST ARTILLERY CORPS, AUG. 30, 1917.

CAPTAIN, TEMPORARY, COAST ARTILLERY CORPS, MAR. 16, 1918.

At Hoboken, N. J., Port of Embarkation, Assistant Troop Movement Officer, Nov. 23, 1918, to

RETURNED TO GRADE OF FIRST LIEUTENANT, MAY 8, 1920.

CAPTAIN, COAST ARTILLERY CORPS, SEPT. 16, 1920.

Jan., 1921;

(TRANSFERRED TO CHEMICAL WARFARE SERVICE, MAR. 10, 1921.)

at Edgewood Arsenal, Md., student officer, Chemical Warfare School, to 1921, when he was graduated; duty with 1st Gas Regiment, to

RETURNED TO GRADE OF FIRST LIEUTENANT, NOV. 18, 1922.

May, 1923; at Quarry Heights, Balboa Heights, Canal Zone, Headquarters Panama Canal Department, as Department Chemical Warfare Officer, May, 1923, to May, 1926; at Washington, D. C., student officer, Army Industrial College, Sept., 1926, to

CAPTAIN, CHEMICAL WARFARE SERVICE, NOV. 2, 1926.

June, 1927, when he was graduated; at Cambridge, Mass., student officer, Harvard Graduate School of Business Administration, Sept., 1927, to June, 1929, when he was graduated with a degree of M.B.A.; at Edgewood Arsenal, Md., Aug., 1929, to —

**5798**...(Born Mass.)....**WALLACE F. SAFFORD**.....(Ap'd Mass.)...**58**
(Wallace Francis Safford, Born Apr. 11, 1895.)

**Military History:—**

FIRST LIEUTENANT OF CAVALRY, OCT. 12, 1917.

CAPTAIN, TEMPORARY, OF CAVALRY, JUNE 24, 1918.

At Andernach, Germany, Depot Quartermaster, Nov. 1, 1919, to Mar. 5, 1920, and Assistant Brigade Quartermaster, 2nd Brigade, Mar. 6 to

RETURNED TO GRADE OF FIRST LIEUTENANT, MAR. 16, 1920.

June 10; at Coblenz with Headquarters Troop; Mess Officer, Headquarters, American Forces in Germany, Coblenzerhof; officer in charge, Staff Sergeants' Club, and Sergeants' Club, American Forces in Germany, June 11 to

CAPTAIN OF CAVALRY, SEPT. 17, 1920.

Nov. 22; on leave of absence to Dec. 13; at Coblenz, Supply Officer, Headquarters Troop, American Forces in Germany, Dec. 14, 1920, to Apr. 21, 1921; en route to U. S. to May 6; on leave to June 2; at Fort Myer, Va., with 3rd Cavalry, June 3 to June 30; en route to station to July 9; at Douglas, Ariz., with 1st Cavalry, July 10, 1921, to

RETURNED TO GRADE OF FIRST LIEUTENANT, NOV. 18, 1922.

Dec. 27, 1922; (sick and on sick leave, Feb. 27 to May 3); en route with 1st Cavalry to Marfa, Tex., Dec. 28, 1922, to Jan. 19, 1923; at Marfa, with regiment, 1st Cavalry, Jan. 20, 1923, to July 31, 1924; on leave and en route to station to Aug. 24, 1924; at U. S. Military Academy, Instructor in Department of Modern Languages, Spanish, Aug. 25, 1924, to Sept. 1, 1926; Assistant Professor of French, to

CAPTAIN OF CAVALRY, NOV. 5, 1926.

Aug. 25, 1927; Instructor of French, Aug. 26, 1927, to Aug. 20, 1928; on leave of absence and en route to station, Aug. 21, 1928, to Sept. 5, 1928; at Fort Riley, Kans., student officer, Troop Officers' Class, The Cavalry School, Sept. 6, 1928, to June 8, 1929, when he was graduated; on leave of absence and en route to station, June 9, 1929, to Sept. 2, 1929; at Presidio of Monterey, Calif., with 11th Cavalry, as Personnel Adjutant, Post and 11th Cavalry, Sept. 3, 1929, to July 13, 1930; on leave of absence and en route to station, July 14, 1930, to July 31, 1930; at Fort Leavenworth, Kans., Instructor of Spanish, Command and General Staff School, Aug. 1, 1930, to —

**5799**...(Born Kans.).....**WILLARD D. MURPHY†**.....(Ap'd Kans.).**59**
(Willard David Murphy, Born June 2, 1894.)

**Military History:—**

FIRST LIEUTENANT, COAST ARTILLERY CORPS, AUG. 30, 1917.

CAPTAIN, TEMPORARY, COAST ARTILLERY CORPS, MAR. 17, 1918.

On leave of absence and en route to station, to Oct. 3, 1919; at Camp Lewis, Wash., with 57th Artillery, Coast Artillery Corps, to

RETURNED TO GRADE OF FIRST LIEUTENANT, JULY 1, 1920.

CAPTAIN, COAST ARTILLERY CORPS, SEPT. 17, 1920.

Feb. 27, 1921; at Fort Frank, P. I., with 9th Co., Coast Artillery Corps, Apr. 2 to Aug. 31; at Fort Mills, P. I., with 15th Co., Coast Artillery Corps, Sept. 1, 1921, to Jan. 15,, 1922; Assistant Adjutant, Artillery Garrison, Feb. 4 to June 30; with 111th Co., Coast Artillery Corps, July 1 to Aug. 19; Assistant Coast Defense Ordnance Officer, Aug. 20 to Nov. 11; with 282nd Co., Coast Artillery Corps, Nov. 13, 1922, to

RETURNED TO GRADE OF FIRST LIEUTENANT, NOV. 18, 1922.

Jan. 15, 1923; en route to U. S. and on leave of absence, Jan. 16, to Mar. 16; at

Fort Winfield Scott, Calif., with 63rd Artillery Battalion, Mar. 17, 1923, to June 30, 1924; Coast Defense Ordnance Officer, July 1, 1924, to Jan. 2, 1926; Harbor Defense Ordnance Officer, Jan. 3 to June 10; with 63rd Co., Coast Artillery Corps, June 11, 1926, to

CAPTAIN, COAST ARTILLERY CORPS, NOV. 7, 1926.

Jan. 7, 1927; at Fort Shafter, Hawaii, Assistant Plans and Training Officer, 64th Coast Artillery, Jan. 19 to Nov. 27, 1927.

DIED, NOV. 27, 1927, AT HONOLULU, HAWAII: AGED 33.

Portrait and obituary in Annual Report, Association of Graduates, for 1929.

**5800**...(Born Fla.).....**COUNCIL B. PALMER**.....(Ap'd Fla.)...**60**
(Council Bryan Palmer, Born Feb. 25, 1896.)

**Military History:—**

CAPTAIN, TEMPORARY, COAST ARTILLERY CORPS, MAR. 18, 1918.

RESIGNED, MAY 7, 1919.

**Civil History:**—Farming 1919-1923 Leon County, Fla.; Salesman, Standard Oil Co., 1923 to 1925; Part Owner, Gibson Hotel, Apalachicola, Fla.

Address: Gibson Hotel, Apalachicola, Fla.

**5801**...(Born Tex.)....**JOHN CLARON HAWKINS**.....(Ap'd N. M.)...**61**
(Born Apr. 14, 1896.)

**Military History:—**

CAPTAIN, TEMPORARY, COAST ARTILLERY CORPS, MAR. 19, 1918.

RESIGNED, OCT. 6, 1919.

**Civil History:**—With Dillon Read and Co., Aug., 1920, to —

Address: 134 South La Salle St., Chicago, Ill.

**5802**...(Born S. C.).....**JOSHUA A. STANSELL**.....(Ap'd S. C.)...**62**
(Joshua Ashley Stansell, Born Aug. 1, 1894.)

**Military History:—**

FIRST LIEUTENANT OF CAVALRY, OCT. 12, 1917.

CAPTAIN, TEMPORARY, OF CAVALRY, JUNE 25, 1918.

At U. S. Military Academy, Instructor in Department of Mathematics, Aug. 30, 1918, to

RETURNED TO GRADE OF FIRST LIEUTENANT, AUG. 25, 1919.

CAPTAIN OF CAVALRY, SEPT. 21, 1920.

(TRANSFERRED TO SIGNAL CORPS, JULY 17, 1922.)

RETURNED TO GRADE OF FIRST LIEUTENANT, NOV. 18, 1922.

June 15, 1923; at Camp Alfred Vail, N. J., student officer, Signal Corps School, June 15, 1923 to Nov. 7, 1924, when he was graduated; en route to Hawaii to Dec. 2, 1924; at Fort Shafter, T. H., Assistant Department Signal Officer, Dec. 2, 1924, to June 15, 1925; at Honolulu, T. H., Signal Supply Officer, Hawaiian General Area Depot, June 15, 1924, to

CAPTAIN, SIGNAL CORPS, NOV. 12, 1926.

Jan. 24, 1927; at Schofield Barracks, T. H., with 11th Signal Company, Jan. 24, 1927, to Aug. 31, 1927; en route to United States, Aug. 31, to Sept. 4, 1927; at San Francisco, Calif., Signal Corps Instructor, California National Guard, Dec. 2, 1927, to —

**5803**... (Born Utah)..... **JOHN MARCUS ERWIN**.... (Ap'd at Large)...**63**
(Born Oct. 10, 1895.)

**Military History:—**

FIRST LIEUTENANT OF INFANTRY, AUG. 30, 1917.

(DETAILED TO ORDNANCE DEPARTMENT, SEPT. 25, 1919.)

At Aberdeen Proving Ground, Md., student officer, Ordnance School of Application, to

(TRANSFERRED TO ORDNANCE DEPARTMENT, JULY 1, 1920.)

July 3, 1920, when he was graduated; at Washington, D. C., student officer Artillery Division, Office of the Chief of Ordnance, to

CAPTAIN, ORDNANCE DEPARTMENT, SEPT. 21, 1920.

Aug. 31, 1921; at Cambridge, Mass., student officer, Massachusetts Institute of Technology, to July 12, 1922, when he was graduated with degree of M.S. in M. E., at Rock Island Arsenal, Ill., student officer in Design Section, Shop Officer, Company Officer, July 13, 1922, to

RETURNED TO GRADE OF FIRST LIEUTENANT, NOV. 18, 1922.

Oct. 5, 1925; at Washington, D. C., Artillery Division, Office of the Chief of Ordnance, Chief of Mobile Gun Carriage Section and Railway Seacoast Section, Oct. 14, 1925, to

CAPTAIN, ORDNANCE DEPARTMENT, NOV. 13, 1926.

Apr., 1928; student officer, Cleveland Ordnance District and Detroit Ordnance District, studying production engineering in industrial plants, Sept. 1, 1928, to Aug. 12, 1929; at Metuchen, N. J., Executive Officer, Ordnance Specialists' School, Raritan Arsenal, Aug. 17, 1929, to Sept. 8, 1930; Director of Armament Division Ordnance Specialists' School, to —

**5804**... (Born P. I.) .. .**FIDEL VENTURA SEGUNDO**..... (Ap'd P. I.)...**64**
(Born Apr. 24, 1894.)

Entered the Academy and was graduated as Fidel Segundo y Ventura; change of name as above announced in War Department order, July 28, 1923.

**Military History:—**

FIRST LIEUTENANT, PHILIPPINE SCOUTS, APR. 2, 1918.

At Camp Claudio, P. I., Captain, Aide-de-Camp and Assistant Chief of Staff, Philippine National Guard, to

MAJOR, PHILIPPINE NATIONAL GUARD, NOV. 20, 1918.

Nov. 30, 1918;

RETURNED TO GRADE OF FIRST LIEUTENANT, DEC. 15, 1918.

with National Guard, to Feb. 20, 1919; with Philippine Scouts (F.A.) commanding battery, Camp Stotsenburg, Feb. 28, 1919, to

CAPTAIN, PHILIPPINE SCOUTS, SEPT. 22, 1920.

(detailed as student Air Service Observation School, Sept., 1920, to Jan., 1921);

RETURNED TO GRADE OF FIRST LIEUTENANT, NOV. 18, 1922.

(detailed with Cavalry P.S. Oct. 1, 1922, to June 25, 1923); (with Far Eastern Olympic Meet, Japan, 1923), July 26, 1924; at Fort Sill, Okla., student officer, Field Artillery School, Battery Officers' Course, July 26, 1924, to Aug. 27, 1925, when he was graduated; at Fort Riley, Kans., student officer, Cavalry School, Troop Officers' Course, Aug. 27, 1925, to June, 1926; en route to Philippines, July 12, to Sept. 14; at Camp Stotsenburg, P. I., Battalion Adjutant and Athletic Officer and Battery Commander, 24th Field Artillery, Sept. 14, 1926, to

CAPTAIN, PHILIPPINE SCOUTS, NOV. 14, 1926.

May 15, 1929; at Manila, P. I., Executive Officer and Assistant Professor of Military Science and Tactics, University of the Philippines, to —

**5805**... (Born N. Y.) .**RAYMOND E. S. WILLIAMSON**... (Ap'd N. Y.) ...**65**
(Raymond Eccleston Serveira Williamson, Born Sept. 1, 1894.)

**Military History:—**

FIRST LIEUTENANT OF CAVALRY, OCT. 12, 1917.

CAPTAIN, TEMPORARY, OF CAVALRY, JUNE 25, 1918.

At Camp Zachary Taylor, Ky., commanding Headquarters troop, 1st Division, Oct. 2, 1919, to

RETURNED TO GRADE OF FIRST LIEUTENANT, JUNE 30, 1920.

July 31, 1920; at Fort Myer, Va., with 3rd Cavalry, July 31, 1920, to

CAPTAIN OF CAVALRY, SEPT. 22, 1920.

Sept. 1, 1922; (with troop to Feb. 1, 1921; Regimental Personnel Adjutant, Feb. 1 to July 24, 1921; commanding troop, July 24, 1921, to Sept. 1, 1922; Aide at White House, Oct. 28, 1921, to Sept. 1, 1922); at Cambridge, Mass., student officer at Harvard University, Sept. 1, 1922, to

RETURNED TO GRADE OF FIRST LIEUTENANT, NOV. 18, 1922.

June 24, 1923; at U. S. Military Academy, Instructor in Department of Economics and Government, Aug. 24, 1923, to Aug. 25, 1926; at Fort Riley, Kans., student officer, Troop Officers' Course, Cavalry School, Sept. 2, 1926, to

CAPTAIN OF CAVALRY, NOV. 20, 1926.

June 12, 1927, when he was graduated; student officer, Advanced Equitation Course, Cavalry School, Sept. 2, 1927, to June 12, 1928, when he was graduated; at Fort Bliss, Tex., Adjutant Special Troops, 1st Cavalry Division, June 12, 1928, to June 16, 1929; at Harrisburg, Pa., Instructor, 104th Cavalry, Pennsylvania National Guard, July 3, 1929, to —

Decorations: Chevalier's Cross, French Legion of Honor, Belgian Croix de Guerre, with Palm.

Service medal: Victory Medal with four battle clasps.

**5806**... (Born Ohio) ...**DAVID C. C. SCHLENKER**..... (Ap'd Ohio) ...**66**
(David Charles George Schlenker, Born July 28, 1894.)

**Military History:—**

FIRST LIEUTENANT OF CAVALRY, OCT. 12, 1917.

CAPTAIN, TEMPORARY, OF CAVALRY, JUNE 26, 1918.

SIGNAL CORPS, BY DETAIL, OCT. 6, 1919.

At Camp Alfred Vail, N. J., Nov. 8, 1919, to

CAPTAIN OF CAVALRY, SEPT. 24, 1920.

RETURNED TO GRADE OF FIRST LIEUTENANT, NOV. 18, 1922.

(TRANSFERRED TO SIGNAL CORPS, APR. 16, 1923.)

June 30, 1923; at U. S. Military Academy, Instructor in Department of English and History, July 1, 1923, to

CAPTAIN, SIGNAL CORPS, NOV. 21, 1926.

Aug. 20, 1927; at Washington, D. C., duty in Personnel and War Plans Division, Office of the Chief Signal Officer, Aug. 30, 1927, to Mar. 1, 1930.

**5807**...(Born Ohio)...**HARRY TREMAINE WOOD**....(Ap'd Ohio)...**67**
(Born Mar. 9, 1895.)

**Military History:—**

CAPTAIN, TEMPORARY, OF CAVALRY, JUNE 27, 1918.

RETURNED TO GRADE OF FIRST LIEUTENANT, MAR. 15, 1920.

RESIGNED, JUNE 24, 1920.

Service with New York National Guard, enlisted as private, 101st Cavalry, Dec. 4, 1922; commissioned 2nd Lieutenant, Service Troop, Mar. 26, 1923; 1st Lieutenant, Headquarters Troops, Oct. 15, 1923; Captain, Regimental Adjutant, Nov. 20, 1925.

Awarded Belgian Order of the Crown.

**Civil History:**—With Hudson Motor Car Company, of New York, 1422 Bedford Ave., Brooklyn, N. Y.; Representative, Wood Conversion Company, Cloquet, Minn.

Address: 156 Florence Ave., Hempstead, Long Island.

**5808**...(Born Ind.).....**EARL FRANK KNOOB**.....(Ap'd Ind.)...**68**
(Born Sept. 18, 1895.)

**Military History:—**

CAPTAIN, TEMPORARY, OF CAVALRY, JUNE 27, 1918.

RETURNED TO GRADE OF FIRST LIEUTENANT, MAR. 13, 1920.

RESIGNED, MAY 25, 1920.

**Civil History:**—Secretary and Director, with Weeden and Company, Investment Securities, 315 Montgomery St., San Francisco, Calif.

Address: Weeden and Company, 315 Montgomery St., San Francisco, Calif.

**5809**...(Born Kans.)...**ROBERT E. SYMMONDS**†....(Ap'd at Large)...**69**

Portrait and obituary in Annual Report, Association of Graduates, for 1924.

**5810**...(Born Pa.).....**JOHN R. W. DIEHL**†.....(Ap'd Pa.)...**70**
(John Richard Wilmot Diehl, Born Nov. 18, 1895.)

**Military History:—**

FIRST LIEUTENANT OF CAVALRY, OCT. 12, 1917.

CAPTAIN, TEMPORARY, OF CAVALRY, JUNE 27, 1918.

At Fort Myer, Va., commanding troops, July 2, 1919, to

RETURNED TO GRADE OF FIRST LIEUTENANT, JUNE 30, 1920.

Aug. 15, 1920; at New York, N. Y., Reserve Officers' Training Corps duty, Aug. 15, to

CAPTAIN OF CAVALRY, SEPT. 28, 1920.

Nov. 18, 1920; at Northfield, Vt., Assistant Professor of Military Science and Tactics, Norwich University, Nov. 18, 1920, to

RETURNED TO GRADE OF FIRST LIEUTENANT, NOV. 18, 1922.

June 10, 1924; at Fort Oglethorpe, Ga., duty with troops, June 10, 1924, to Sept. 3, 1926; at Fort Riley, Kans., student officer, Cavalry School, Sept. 3, 1926, to

CAPTAIN OF CAVALRY, NOV. 26, 1926.

June 30, 1927, when he was graduated; on leave of absence to Aug. 30; at Fort Bliss, Tex., commanding troop, Regimental Adjutant, Regimental Plans and Training Officer, 8th Cavalry, Sept., 1927, to Mar. 9, 1931.

Died, Mar. 9, 1931, at Philadelphia, Pa.: aged 35.

**5811**...(Born Ohio)...**RUDOLPH D. DELEHANTY**. ...(Ap'd Ohio)...**71**
(Rudolph Daniel Delehanty, Born Aug. 5, 1896.)

**Military History:—**

FIRST LIEUTENANT OF CAVALRY, OCT. 12, 1917.

CAPTAIN, TEMPORARY, OF CAVALRY, JUNE 27, 1918.

With Provisional Guard Battalion, American Forces in Germany, Nov. 27, 1919, to

RETURNED TO GRADE OF FIRST LIEUTENANT, MAR. 16, 1920.

(TRANSFERRED TO FIELD ARTILLERY, JULY 1, 1920.)

CAPTAIN OF FIELD ARTILLERY, OCT. 1, 1920.

Dec. 1, 1920; commanding guard company; at Coblenz, Germany, with Supply Company, 6th Field Artillery, Jan. 15, 1921; returned to the United States, Jan. 15, 1921; at Camp Jackson, S. C., commanding battery, 19th Field Artillery, Feb., to Oct., 1921; at Columbus, Ohio, Assistant Professor of Military Science and Tactics, Ohio State University, Oct. 6, 1921, to

RETURNED TO GRADE OF FIRST LIEUTENANT, NOV. 18, 1922.

Sept. 5, 1925; at Fort Sill, Okla., Battery Officers' Course, Sept. 5, 1925, to June 10, 1926, when he was graduated; at Chicago, Ill., student officer, Chicago University, June, 1926, to

CAPTAIN OF FIELD ARTILLERY, DEC. 1, 1926.

June 16, 1928; at Fort Sill, Okla., commanding Battery A, 1st Field Artillery, June 16, 1928, to Dec. 20, 1928; Instructor, Department of Gunnery, The Field Artillery School, Dec. 21, 1928, to —

**5812**...(Born Del.)...**WILLIAM B. CARSWELL, Jr.**.....(Ap'd Del.)...**72**
(William Beggs Carswell, Jr., Born May 3, 1896.)

**Military History:—**

FIRST LIEUTENANT OF INFANTRY, AUG. 30, 1917.

(SIGNAL CORPS, BY DETAIL, AUG. 20, 1919.)

RESIGNED, SEPT. 13, 1920.

Appointed First Lieutenant, Signal Corps Reserve, Jan. 5, 1921; Second Lieutenant, 10th Infantry, New York National Guard, June 16, 1926, to Feb. 8, 1928; resigned due to change of residence.

CAPTAIN, 10TH INFANTRY, NEW YORK NATIONAL GUARD, NOV. 7, 1928, TO

JUNE 15, 1929.

(TRANSFERRED TO NATIONAL GUARD RESERVE.)

CAPTAIN, NATIONAL GUARD RESERVE, JUNE 16, 1929.

**Civil History:**—With the Foundation Company, New York City, as Engineer on Construction Works at Tampico, Mexico, Jan. 1, to Nov. 25, 1921; with Atlas Portland Cement Co., at Hudson, N. Y., engineering and construction work since Apr. 10, 1922; with Atlas Portland Cement Co., Apr. 10, 1922, to Dec. 31, 1927; with New York Trap Rock Company, Jan. 1, 1928, to Aug. 1, 1929, engineering and research work, Newburgh, N. Y.; with Consumers Material Corp., Aug. 1, 1929, to Jan. 10, 1930; Stewart Sand Co., Jan. 10, 1930 to—(Stewart Sand Company is Lessee of the Consumers Material Corporation properties) as General Superintendent of Mines and Quarries, Kansas City, Mo.

Address: c/o Stewart Sand Co., Kansas City, Mo.

**5813**...(Born N. C.)...**WILLIAM H. W. REINBURG**.....(Ap'd N. M.)...**73**
(William Henry Whiting Reinburg, Born Jan. 4, 1896.)

**Military History:—**

FIRST LIEUTENANT OF CAVALRY, OCT. 12, 1917.

CAPTAIN, TEMPORARY, OF CAVALRY, JULY 3, 1918.

At Headquarters American Forces in Germany, with Mounted Detachment, Aug. 4, 1919, to

RETURNED TO GRADE OF FIRST LIEUTENANT, MAR. 15, 1920.

CAPTAIN OF CAVALRY, OCT. 4, 1920.

RETURNED TO GRADE OF FIRST LIEUTENANT, NOV. 18, 1922.

Feb., 1923; returned to United States; at Fort Riley, Kans., with 2nd Cavalry, Apr., 1923, to June, 1925; student officer, Cavalry School, Troop Officers' Course, 1925, to 1926, when he was graduated; student officer, Special Advanced Equitation Class, Sept., 1926, to

CAPTAIN OF CAVALRY, DEC. 5, 1926.

June, 1927, when he was graduated; at the Presidio of Monterey, Calif., with 11th Cavalry, June, 1927, to July, 1928; at West Point, N. Y., U. S. Military Academy, Detachment of Cavalry, July, 1928, to —

Awarded two Silver Star Citations.

**5814**...(Born Nebr.)...**ELMER HUGO ALMQUIST**.....(Ap'd Nebr.)...**74**
(Born Feb. 5, 1893.)

**Military History:—**

FIRST LIEUTENANT OF CAVALRY, OCT. 12, 1917.

CAPTAIN, TEMPORARY, OF CAVALRY, JULY 3, 1918.

At Camp Bragg, N. C., with battery, Aug. 23, 1919, to

RETURNED TO GRADE OF FIRST LIEUTENANT, SEPT. 8, 1919.

(TRANSFERRED TO FIELD ARTILLERY, JULY 1, 1920.)

CAPTAIN OF FIELD ARTILLERY, OCT. 5, 1920.

June 30, 1921; at Coblenz, Germany, with battery, July 18, 1921, to May 4, 1922; at Montauk, Long Island, with battery, May 5 to Aug. 30; at Fort Sill, Okla., student officer at Field Artillery School, Sept. 15, 1922, to

RETURNED TO GRADE OF FIRST LIEUTENANT, NOV. 18, 1922.

June 14, 1923, when he was graduated; and with battery, June 15, 1923, to Aug. 24, 1925; at U. S. Military Academy, Instructor in Department of Modern Languages, Aug. 25, 1925, to

CAPTAIN OF FIELD ARTILLERY, DEC. 11, 1926.

Aug. 25, 1929; at Fort Bliss, Tex., Battalion Supply Officer, 1st Battalion, 82nd Field Artillery, Oct. 1, 1929, to June 1, 1930; at Fort Leavenworth, Kans., Instructor of Spanish, The Command and General Staff School, Aug. 1, 1930, to —

**5815**...(Born Mo.).....**FRANK LESLIE CARR**.....(Ap'd Mo.)...**75**
(Born Sept. 26, 1893.)

**Military History:—**

FIRST LIEUTENANT OF CAVALRY, OCT. 12, 1917.

CAPTAIN OF FIELD ARTILLERY, NATIONAL ARMY, JULY 13, 1918.

At Douglas, Ariz., with 1st Cavalry, Aug. 8, 1919, to

RETURNED TO GRADE OF FIRST LIEUTENANT, JUNE 30, 1920.

Aug. 15, 1920; at Fort Riley, Kans., student officer, Troop Officers' Course, Cavalry School, Aug. 15, 1920, to

CAPTAIN OF CAVALRY, OCT. 5, 1920.

June 12, 1921, when he was graduated; Instructor in Equitation, Cavalry School, June 12, 1921, to

RETURNED TO GRADE OF FIRST LIEUTENANT, NOV. 18, 1922.

Dec. 4, 1923; at Fort Myer, Va., training for Olympic Riding Team, Dec. 4, 1923, to May 30, 1924; at London and Paris, Olympic Games, May 30, to July 27; at Saumur, France, student officer, French Cavalry School, July 27, 1924, to July 1, 1925; at Fort Clark, Tex., with 5th Cavalry, July 1, 1925, to

CAPTAIN OF CAVALRY, DEC. 23, 1926.

Apr. 1, 1927; at Fort Riley, Kans., with U. S. Army Horse Show Team, Apr. 1, 1927, to June 1, 1928; at Amsterdam, Holland, with Olympic Equestrian Team, June 1, 1928, to Aug. 26, 1928; at West Point, N. Y., U. S. Military Academy, Instructor of Equitation and on duty with Cavalry Detachment, Aug. 26, 1928, to —

**5816**...(Born Minn.)....**FRANK E. BERTHOLET**.....(Ap'd Wash.)...**76**
(Frank Edmund Bertholet, Born June 18, 1896.)

**Military History:—**

CAPTAIN, TEMPORARY, OF CAVALRY, JULY 8, 1918.

RETURNED TO GRADE OF FIRST LIEUTENANT, AUG. 25, 1919.

At Fort Ethan Allen, Vt., with 3rd Cavalry, June 20, 1920, to

CAPTAIN OF CAVALRY, OCT. 5, 1920.

Sept. 21, 1921; at Atlanta, Ga., Cavalry Instructor, Georgia National Guard, Sept. 21, 1921, to

RETURNED TO GRADE OF FIRST LIEUTENANT, NOV. 18, 1922.

Sept. 1, 1925; at Camp Marfa, Tex., with 1st Cavalry, Sept. 1, 1925, to

CAPTAIN OF CAVALRY, DEC. 25, 1926.

Aug. 30, 1927; at Fort Riley, Kans., student officer, Troop Officers' Class, 1927, to 1928, when he was graduated; at Camp Marfa, Tex., with 1st Cavalry, Sept., 1928, to May, 1930; en route to Philippine Islands, May 29, 1930, to —

**5817**...(Born Mo.).....**MARION CARSON**.....(Ap'd Okla.)...**77**
(Born Apr. 4, 1897.)

**Military History:—**

FIRST LIEUTENANT OF CAVALRY, OCT. 12, 1917.

CAPTAIN OF FIELD ARTILLERY, NATIONAL ARMY, JULY 13, 1918.

At Camp Grant, Ill., July 1, 1919, to May 17, 1920;

RETURNED TO GRADE OF FIRST LIEUTENANT, MAY 18, 1920.

at Fort Bliss, Tex., May 24, 1920, to

CAPTAIN OF CAVALRY, OCT. 8, 1920.

Aug. 18, 1922; at U. S. Military Academy, Instructor in Department of Chemistry, Aug. 24, 1922, to

RETURNED TO GRADE OF FIRST LIEUTENANT, NOV. 18, 1922.

June 14, 1923; Assistant to Treasurer and Assistant to Exchange Officer, June 14, 1923, to Aug. 18, 1926, at Fort Riley, Kans., student officer, Troop Officers' Class, Aug., 1926, to

CAPTAIN OF CAVALRY, DEC. 28, 1926.

June, 1927, when he was graduated; student officer, Advanced Equitation Course, Cavalry School, Sept., 1927, to June, 1928, when he was graduated; at Fort Riley,

Kans., with 9th Cavalry, June, 1928, to— on duty with Academic Division, Cavalry School, June, 1928, to Aug., 1929; at Washington, D. C., temporary duty in Office of Chief of Cavalry, Aug., 1929, to Oct., 1929; Member Equestrian Training Squad, Oct., 1929, to—

**5818**...(Born Ohio).....**WILSON G. BINGHAM**.....(Ap'd Ohio)...**78**
(Wilson Gunning Bingham, Born Dec. 26, 1896.)

**Military History:—**

FIRST LIEUTENANT OF INFANTRY, AUG. 30, 1917.

CAPTAIN, TEMPORARY, OF INFANTRY, OCT. 9, 1918.

At Madison Bks., N. Y., May 28, 1919, to Oct. 2; at Fox Hills Hospital, Staten Island, N. Y., to Oct. 10; at Walter Reed Hospital, D. C., to Dec. 12; at Camp Meade, Md., Camp Athletic Officer, Dec. 12, 1919, to

RETURNED TO GRADE OF FIRST LIEUTENANT, JUNE 30, 1920.

Sept. 23, 1920;

CAPTAIN OF INFANTRY, OCT. 13, 1920.

at Palo Alto, Calif., Assistant Professor of Military Science and Tactics at Leland Stanford Jr. University, Oct. 22, 1920, to Jan. 5, 1921; at University of California, Southern Branch, Los Angeles, Calif., Assistant Professor of Military Science and Tactics, Jan. 5, 1921, to Dec. 15, 1922; (at Camp Lewis, Wash., Instructor Reserve Officers' Training Corps Camp, June 10 to July 28, 1921; at Letterman General Hospital, Presidio of San Francisco, Calif., Aug. 15 to Sept. 14, 1922).

HONORABLY DISCHARGED, DEC. 15, 1922,

ACT OF JUNE 30, 1922.

Appointed

CAPTAIN OF INFANTRY, OFFICERS' RESERVE CORPS, 1923.

**Civil History:**—In the Industrial Real Estate business since Apr., 1923; associated with Mason Cole and Co., Realtors, 609 So. Grand Ave., Los Angeles, Calif., Member of Industrial Committee, Los Angeles, Realty Board, 1925, to 1926. Since 1928, associated with S. W. Straus and Co., Investment Securities, 200 Spring Arcade Bldg., Los Angeles, Calif., to—

Address: 949 Schumacher Drive, Los Angeles, Calif.

**5819**...(Born Iowa)...**CHARLES COPE BARTLEY**.....(Ap'd Iowa)...**79**
(Born June 10, 1893.)

**Military History:—**

FIRST LIEUTENANT OF INFANTRY, AUG. 30, 1917.

(TRANSFERRED TO ORDNANCE DEPARTMENT WITH RANK FROM AUG. 30, 1917.)

At Camp Benning, Ga., with Motor Transport Corps, Apr. 20, 1919, to

CAPTAIN, ORDNANCE DEPARTMENT, OCT. 13, 1920.

Mar. 1, 1921; at Savanna, Ill., with Ordnance Department, Mar. 5 to Aug. 8: absent without leave and in arrest, Aug. 9, 1921, to Mar. 1, 1922; tried by general court martial and convicted of violation of the 94th, 95th and 61st Articles of War, and sentenced to be dismissed.

DISMISSED, FEB. 28, 1922.

Address: c/o J. E. Bartley, Oskaloosa, Iowa.

**5820**...(Born Mass.)...**ROSSITER HUNT GARITY**.....(Ap'd Mass.)...**80**
(Born May 26, 1895.)

**Military History:—**

FIRST LIEUTENANT OF CAVALRY, OCT. 12, 1917.

CAPTAIN, TEMPORARY, OF CAVALRY, JULY 9, 1918.

RETURNED TO GRADE OF FIRST LIEUTENANT, DEC. 12, 1918.

At St. Suplice, France and Bendorf, Germany, commanding Quartermaster Detachment, Aug. 10, 1919, to

CAPTAIN OF CAVALRY, OCT. 14, 1920.

Oct. 22, 1920; at Coblenz, Germany, attached to 8th Infantry, Oct. 22, to Nov. 15; at Ehrenbreitstein, Germany, Headquarters American Forces in Germany, Nov. 15, 1920, to May 20, 1921; returned to the United States; at Fort Jay, N. Y., Assistant Quartermaster, June 7, to July 18, 1921; at Fort Riley, Kans., student officer, Cavalry School, July 18, 1921, to June 28, 1922, when he was graduated; at Fort D. A. Russell, Wyo., Instructor, National Guard, June 28, to Sept. 10, 1922; at Camp Harry J. Jones, Ariz., Adjutant and Executive, 1st Machine Gun Squadron, Sept. 10, 1922, to

RETURNED TO GRADE OF FIRST LIEUTENANT, NOV. 18, 1922.

Dec. 18, 1922; at Fort Ethan Allen, Vt., Squadron Adjutant and Supply Officer, Personnel Officer, Personnel Adjutant, 3rd Cavalry, Dec. 18, 1922, to

CAPTAIN OF CAVALRY, DEC. 31, 1926.

June 3, 1927; leave of absence and en route to station, June 3, to June 30, 1927; at Fort Brown, Tex., with 12th Cavalry, June 30, to July 1, 1927; at Fort Ringgold, Tex., with 12th Cavalry, July 1, 1927, to—(Post Adjutant and Squadron Adjutant, July 1, 1927, to —; Personnel Adjutant, July 1, 1927, to Nov. 18, 1927; and June 22, 1929 to—Intelligence Officer, July 1, 1927, to June 25, 1928; Plans and Training Officer, Nov. 18, 1927, to June 25, 1928; Squadron Supply Officer, June 15, 1929 to —)

**5821**...(Born P. I.).**SALVADOR FORMOSO REYES**...(Ap'd P. I.)...**81**
(Born Aug. 11, 1893.)

**Military History:—**

FIRST LIEUTENANT, PHILIPPINE SCOUTS, APR. 2, 1918.

CAPTAIN, PHILIPPINE NATIONAL GUARD, NOV. 20, 1918.

RETURNED TO GRADE OF FIRST LIEUTENANT, DEC. 19, 1918.

At Fort William McKinley, P. I., with Company, 2nd Philippine Infantry, Provisional, commanding company, Battalion Adjutant, Feb. 24, 1919, to

CAPTAIN, PHILIPPINE SCOUTS, OCT. 15, 1920.

RETURNED TO GRADE OF FIRST LIEUTENANT, DEC. 19, 1918.

Oct. 1, 1924; with 25th Field Artillery (P.S.), commanding Headquarters Battery and Combat Train, 1st Battalion, Oct. 1, to Dec. 14, 1921; at Camp Stotsenburg, P. I., with 25th Field Artillery, attached to Troop, 26th Cavalry, P. S., Mar., 1922, to May 6, 1926; Adjutant, 2nd Battalion, 24th Field Artillery (P. S.), May 6, 1926, to —

CAPTAIN, PHILIPPINE SCOUTS, JAN. 6, 1927.

**5822**...(Born N. Y.).....**FRANK C. JEDLICKA**.....(Ap'd N. Y.)...**82**
(Frank Charles Jedlicka, Born Sept. 19, 1893.)

**Military History:—**

FIRST LIEUTENANT OF CAVALRY, OCT. 12, 1917.

CAPTAIN, TEMPORARY, OF CAVALRY, JULY 10, 1918.

At Prague, Czecho Slovakia, Assistant Military Attaché to Czecho Slovakia, June 27, 1919, to

RETURNED TO FIRST LIEUTENANT, JUNE 30, 1920.

(TRANSFERRED TO FIELD ARTILLERY, JULY 1, 1920.)

CAPTAIN OF FIELD ARTILLERY, OCT. 17, 1920.

July 1, 1921; at Warsaw, Poland, Assistant Military Attaché, American Legation, July 1, 1921, to Jan. 15, 1922; at Teheran, Persia, Military Attaché, American Legation, Jan. 15, 1922, to

RETURNED TO GRADE OF FIRST LIEUTENANT, NOV. 18, 1922.

Apr. 9, 1924 and proceeded to Washington, D. C., at Washington, D. C., Office of the Assistant Chief of Staff, G-2, to Sept. 5, 1924; at Fort Sill, Okla., student officer, Battery Officers' Class, Field Artillery School, to June 11, 1925, when he was graduated; Supply Officer, 18th Field Artillery, Oct. 3, 1925, to

CAPTAIN OF FIELD ARTILLERY, JAN. 12, 1927.

May 27, 1927; on leave of absence; at Fort Collins, Colo., Associate Professor of Military Science and Tactics, Colorado Agricultural College, Aug. 10, 1927, to —

Awarded Czecho-Slovak, Croix de Guerre.

**5823**...(Born W. Va.)...**ROBERT MacD. GRAHAM**.....(Ap'd Va.)...**83**

(Robert MacDonald Graham, Born Oct. 12, 1894.)

**Military History:—**

FIRST LIEUTENANT OF INFANTRY, AUG. 30, 1917.

At U. S. Military Academy, Instructor in Department of Tactics, Nov. 20, 1918, to May 4, 1919; at Fort Jay, N. Y., commanding company, May 4 to Sept. 1, at Camp Stotsenburg, P. I., commanding troop, Oct. 31, 1919, to Feb. 28, 1920; at Tientsin, China, commanding company, Mar. 5, to

(TRANSFERRED TO CAVALRY, JULY 1, 1920.)

CAPTAIN OF CAVALRY, OCT. 17, 1920.

Nov. 20; at Camp Stotsenburg, P. I., commanding troop, Dec. 1, 1920, to Nov. 1, 1921; at Fort Bliss, Tex., Adjutant, 2nd Machine Gun Squadron, Jan. 1, 1922, to Sept. 30; commanding troop, Oct. 1, 1922, to

RETURNED TO GRADE OF FIRST LIEUTENANT, NOV. 18, 1922.

Jan. 31, 1923; with troop, Feb. 1, 1923, to Feb. 1, 1924; judge advocate, General Court Martial, Feb. 2 to July 15; at U. S. Military Academy, Instructor in Department of English and History, Aug. 28, 1924, to Aug. 28, 1926; Instructor, Department of Economics, Government and History, Aug. 29, 1926, to

CAPTAIN OF CAVALRY, JAN. 13, 1927.

Aug. 25, 1928; at Fort Riley, Kans., student officer, Troop Officers' Class, Cavalry School, 1928, to 1929, when he was graduated; Commanding Officer, Troop, 2nd Cavalry, Oct., 1929, to —

**5824**...(Born Iowa)..**LEO BUFFINGTON CONNER**.....(Ap'd Iowa)...**84**

(Born May 30, 1894.)

**Military History:—**

FIRST LIEUTENANT OF CAVALRY, OCT. 12, 1917.

CAPTAIN, TEMPORARY, OF CAVALRY, JULY 13, 1918.

At Columbus, N. M., with Squadron, 12th Cavalry, Aug. 5, 1919, to Mar. 13, 1920; at Del Rio, Tex., with regiment to

RETURNED TO FIRST LIEUTENANT OF CAVALRY, JUNE 30, 1920.

CAPTAIN OF CAVALRY, OCT. 19, 1920.

Nov. 11, 1920; at Nashville, Tenn., General recruiting Service, to Mar. 13, 1921; at Tucson, Ariz., Assistant Professor of Military Science and Tactics, at the University of Arizona, to

RETURNED TO GRADE OF FIRST LIEUTENANT, NOV. 18, 1922.

May 31, 1924; at Fort Huachuca, Ariz., with 10th Cavalry, Troop Commander and Personnel Adjutant, to Sept. 1, 1926; at Fort Riley, Kans., student officer, Troop Officers' Course, Cavalry School, to

CAPTAIN OF CAVALRY, JAN. 19, 1927.

June 10, 1927; at Fort Des Moines, Iowa, commanding Troop, 14th Cavalry, June 11, 1927, to Nov. 30, 1927; Regimental Plans and Training Officer, 14th Cavalry, Dec. 1, 1927, to Jan. 31, 1930; commanding troop, 14th Cavalry, Feb. 1, 1930, to Sept. 2, 1930; at Fort Benning, Ga., student officer, Advanced Course, The Infantry School, to —

**5825**... (Born Mich.) ..... **JOHN B. SAUNDERS** ..... (Ap'd Minn.) ... **85**
(John Boersig Saunders, Born Apr. 13, 1894.)

**Military History:—**

CAPTAIN, TEMPORARY, OF CAVALRY, JULY 16, 1918.

RESIGNED, DEC. 20, 1919.

Appointed

MAJOR OF CAVALRY, OFFICERS' RESERVE CORPS, SEPT. 1922.

Reappointed

MAJOR OF CAVALRY, OFFICERS' RESERVE CORPS, 1927.

LIEUTENANT-COLONEL, CAVALRY RESERVE, DEC. 11, 1930.

**Civil History:**—Assistant Manager, Detroit Motor Casting Co., Detroit, Mich., Jan. 1, 1920, to 1921; member of Saunders, Colgrove and Buck, Realtors, Birmingham, Mich., since 1921. Sold interest in firm June 4, 1927; continued as realtor, Bloomfield Hills, Mich., to —

Address: Box 127, Bloomfield Hills, Mich.

**5826**... (Born Mo.) ..... **ARTHUR B. CUSTIS** ..... (Ap'd Mo.) ... **86**
(Arthur Burnola Custis, Born Feb. 27, 1893.)

**Military History:—**

FIRST LIEUTENANT OF CAVALRY, OCT. 12, 1917.

CAPTAIN, TANK CORPS, NATIONAL ARMY, JUNE 4, 1918.

RETURNED TO GRADE OF FIRST LIEUTENANT, JUNE 30, 1920.

CAPTAIN OF CAVALRY, OCT. 19, 1920.

At Fort Apache, Ariz., Post Quartermaster and Finance Officer, commanding, 1st Cavalry, Chief of Apache Indian Scouts, Nov. 10, 1920, to

(TRANSFERRED TO ORDNANCE DEPARTMENT, AUG. 22, 1921.)

Nov. 10, 1921; at Aberdeen Proving Ground, Md., Proof Officer, Nov. 10, 1921, to July 1, 1922; at Watertown, Mass., student officer, Ordnance School, Watertown Arsenal, July 1, 1922 to

RETURNED TO GRADE OF FIRST LIEUTENANT, NOV. 18, 1922.

(DETAILED TO AIR SERVICE, SEPT. 1, 1924.)

Sept. 8, 1924, when he was graduated; at Brooks Field, Tex., student officer, Air Service Primary Flying School, Sept. 8, 1924, to Mar. 15, 1925; at Kelly Field, Tex., student officer, Advanced Flying School, Mar. 15, to Sept. 15, 1925;

(RELIEVED FROM AIR SERVICE, SEPT. 15, 1925.)

at Frankford Arsenal, Pa., Sept. 15, 1925, to

CAPTAIN, ORDNANCE DEPARTMENT, JAN. 24, 1927.

Aug. 28, 1929; at Ann Harbor, Mich., Assistant Professor of Military Science and Tactics, Ordnance Unit, University of Michigan, Aug. 28, 1929, to —

**5827**...(Born Eng.)...**RUDOLPH F. WHITELEGG**.....(Ap'd N. Y.)...**87**
(Rudolph Francis Whitelegg, Born June 7, 1894.)

**Military History:—**

FIRST LIEUTENANT OF INFANTRY, AUG. 30, 1917.

MAJOR, TEMPORARY, OF INFANTRY, MAY 2, 1919.

At Watertown Arsenal, Mass., student officer at Ordnance School of Technology, Oct. 2, 1919, to

RETURNED TO GRADE OF FIRST LIEUTENANT, FEB. 12, 1920.

June 30, 1920;

(TRANSFERRED TO ORDNANCE DEPARTMENT, JULY 1, 1920.)

at Washington, D. C., in office of Chief of Ordnance, July 12, 1920, to

CAPTAIN, ORDNANCE DEPARTMENT, OCT. 19, 1920.

Mar. 1, 1921; at Syracuse, N. Y., with Syracuse Ordnance Engineering Office, Tank, Tractor and Trailer Division, to July 5; at Boston, Mass., student officer at Ordnance School of Application, Massachusetts Institute of Technology, July 5, 1921, to Aug. 8, 1922; at U. S. Military Academy, Instructor in Department of Ordnance and Gunnery, Aug. 24, to Nov. 28, 1922.

HONORABLY DISCHARGED, DEC. 15, 1922,

ACT OF JUNE 30, 1922.

MAJOR, ORDNANCE RESERVE CORPS, NOV. 8, 1923.

LIEUTENANT-COLONEL, ORDNANCE RESERVE, OCT. 7, 1930.

**Civil History:**—With Fitzgerald Construction Co., as Director and Field Superintendent, Dec. 15, 1922, to Aug. 30, 1923, resigned; with the following companies from 1923 to—Dartmouth-Stuart Corporation, Director, Vice President to President Flattery Finance Corporation, Director; President, Boston Post, Army Ordnance Association, to —

Address: 112 Water Street, Boston, Mass.

**5828**...(Born Ohio)....**LOYD VAN H. DURFEE***....(Ap'd at Large)...**88**
(Loyd Van Horne Durfee, Born Dec. 23, 1895.)

**Military History:—**

FIRST LIEUTENANT OF INFANTRY, AUG. 30, 1917.

CAPTAIN, TEMPORARY, OF INFANTRY, MAY 31, 1919.

At Camp Merritt, N. J., in Dispatch Office, Sept. 2, 1919, to Mar. 25, 1920;

RETURNED TO GRADE OF FIRST LIEUTENANT, APR. 6, 1920.

at Clemson College, S. C., on Reserve Officers' Training Corps duty, Apr. 6, 1920, to

CAPTAIN OF INFANTRY, OCT. 22, 1920.

RETURNED TO GRADE OF FIRST LIEUTENANT, NOV. 18, 1922.

June 25, 1924; at Fort McPherson, Ga., with 22nd Infantry, June 25, 1924, to Aug. 1 1925, (commanding company, Sept. 1, 1924, to July 31, 1925); at Madrid, Spain, student officer at Escuela Superior de Guerra, Sept. 15, 1925, to June 28, 1926; at

U. S. Military Academy, Instructor in Department of Modern Languages, Aug. 23, 1926, to —

CAPTAIN OF INFANTRY, JAN. 26, 1927.

*Son of Colonel Lucius L. Durfee, Class of 1886.

**5829**... (Born Mass.) .... **JOHN HENRY NORTON†** ..... (Ap'd Mass.) ... **89**

**5830**... (Born Md.) ..... **WILLIAM W. PACA** ..... (Ap'd Pa.) ... **90**
(William Winchester Paca, Born May 1, 1896.)

**Military History:—**

CAPTAIN, TEMPORARY, OF INFANTRY, MAY 13, 1919.

RESIGNED, FEB. 1, 1920.

Enlisted in Marine Corps at Washington, D. C., Feb. 10, 1923, and assigned to duty at Marine Barracks, U. S. Naval Academy, Annapolis, Md.; appointed Corporal, Feb. 12; honorably discharged Apr. 23, 1923, to accept appointment as Second Lieutenant, Marine Corps, for probationary period of two years;

SECOND LIEUTENANT, MARINE CORPS, APR. 24, 1923.

at Marine Barracks, Navy Yard, New York, Apr. 28, 1923, to Mar. 13, 1924; at Port au Prince, Haiti, with 63rd Company, 8th Regiment, 1st Brigade of Marines, Mar. 27, 1924, to Feb. 25, 1926; at Marine Barracks, U. S. Naval Academy, Mar. 4, 1926, to —

**5831**... (Born Kans.) ..... **DESMOND O'KEEFE** ..... (Ap'd Kans.) ... **91**
(Born Aug. 14, 1895.)

**Military History:—**

FIRST LIEUTENANT OF CAVALRY, OCT. 12, 1917.

CAPTAIN, TEMPORARY, JULY 18, 1918.

At Coblenz, Germany, with Provisional Guard Battalion, from Nov. 26, 1919; commanding company from Mar. 15, 1920;

RETURNED TO GRADE OF FIRST LIEUTENANT, MAR. 16, 1920.

(TRANSFERRED TO FIELD ARTILLERY, JULY 1, 1920.)

CAPTAIN OF FIELD ARTILLERY, OCT. 22, 1920.

returned to the United States, Jan. 12, 1921; at Camp Jackson, S. C., commanding Headquarters Battery 19th Field Artillery, Feb. 8, to Sept. 10; at Camp Knox, Ky., student officer, Field Artillery School, Sept. 10, 1921, to June 15, 1922; at Columbus, Ohio, Assistant Professor of Military Science and Tactics, Ohio State University, June 15, 1922, to

RETURNED TO GRADE OF FIRST LIEUTENANT, NOV. 18, 1922.

June 25, 1926; at Fort Bragg, N. C., commanding Battery, Personnel Adjutant, Post Education and Recreation Officer, Publicity and Intelligence Officer June 25, 1926, to

CAPTAIN OF FIELD ARTILLERY, JAN. 30, 1927.

Sept. 20, 1929;

(DETAILED TO JUDGE-ADVOCATE-GENERAL'S DEPARTMENT, SEPT. 20, 1929.)

at Chicago, Ill., student officer, Northwestern University Law School, Sept. 21, 1929, to —

**5832**... (Born Tenn.) ..... **HAL MARNEY ROSE** ..... (Ap'd Tenn.) ... **92**
(Born Aug. 29, 1895.)

**Military History:—**

FIRST LIEUTENANT OF CAVALRY, OCT. 12, 1917.

CAPTAIN, TEMPORARY, OF CAVALRY, JULY 19, 1918.

At Imperial Beach, Calif., Sept. 17, 1919, to Mar., 1920; at Calexico, Calif., commanding troop, Mar., to

RETURNED TO GRADE OF FIRST LIEUTENANT, MAR. 9, 1920.

Sept., 1920; at Monterey, Calif., Sept., to

CAPTAIN OF CAVALRY, OCT. 24, 1920.

Dec., 1920; at Minneapolis, Minn., Assistant Professor of Military Science and Tactics, University of Minnesota, Dec., 1920, to

RETURNED TO GRADE OF FIRST LIEUTENANT, NOV. 25, 1922.

Sept., 1924; at Fort Oglethorpe, Ga., Regimental and Post Personnel Adjutant, Oct., 1924, to Sept., 1926; at Fort Riley, Kans., student officer, Cavalry School, Sept., 1926, to

CAPTAIN OF CAVALRY, FEB. 1, 1927.

June, 1927, when he was graduated; leave of absence to Aug., 1927; at Fort Huachuca, Ariz., commanding Troop, 10th Cavalry, Aug. 1927, to Apr. 24, 1930; (commanding 2nd Squadron, 10th Cavalry, Sept. 14, 1929, to Nov. 27, 1929); at Fort Huachuca, Ariz., Plans and Training and Intelligence Officer, Apr. 24, 1930, to Aug. 2, 1930; Personnel Adjutant Fort Huachuca, and 10th Cavalry, since Apr. 25, 1930; Adjutant Fort Huachuca, and 10th Cavalry, since Aug. 10, 1930.

**5833**...(Born Conn.) **.FREDERICK J. DURRSCHMIDT**†. (Ap'd Conn.)...**93**
(Frederick John Durrschmidt, Born Jan. 30, 1895.)

**Military History:—**

FIRST LIEUTENANT OF CAVALRY, OCT. 12, 1917.

CAPTAIN, TEMPORARY, OF CAVALRY, JULY 19, 1918.

At Mitchel Field, Long Island, Aug., 1919, to Oct. 3; with 24th Balloon Company at Fort Omaha, Nebr., Fort Barry, Calif., Fort Worden, Wash., Camp Lewis, Wash., and at Langley Field, Va., where as

RETURNED TO GRADE OF FIRST LIEUTENANT, JUNE 30, 1920.

(TRANSFERRED TO AIR SERVICE, JULY 1, 1920.)

CAPTAIN, AIR SERVICE, AUG. 9, 1920.

result of accident to airship "Roma," he received fatal injuries.

Cited in orders, General Headquarters, American Expeditionary Forces, for gallantry in action at Gironville, France, Aug. 14, 1918.

DIED, FEB. 21, 1922, NEAR HAMPTON, VA.: AGED 27.

Portrait and obituary in Annual Report, Association of Graduates, for 1922.

**5834**...(Born Pa.).....**JOHN TER B. BISSELL**.....(Ap'd Pa.)...**94**
(John Ter Bush Bissell, Born Nov. 18, 1893.)

**Military History:—**

FIRST LIEUTENANT OF INFANTRY, AUG. 30, 1917.

In France, Instructor 2nd Corps Machine Gun School, June 20, 1918, to Apr. 2, 1919; (joined company in 3rd Division north of Montfaucon on Oct. 27 and participated with company in Meuse-Argonne Offensive, Oct. 27, 28 and 29, when he returned to 2nd Corps Machine Gun School);

CAPTAIN, TEMPORARY, OF INFANTRY, APR. 7, 1919.

in Germany with battalion in Army of Occupation, Apr. 7, 1919, to

RETURNED TO GRADE OF FIRST LIEUTENANT, JUNE 30, 1920.

(TRANSFERRED TO FIELD ARTILLERY, JULY 1, 1920.)

CAPTAIN OF FIELD ARTILLERY, OCT. 29, 1920.

Nov. 1, 1920; at Fontainbleau, France, student officer at l'Ecole d'Application de l'Artillerie, Nov. 30, 1920, to Sept. 1, 1921, when he was graduated; Instructor at Field Artillery Basic School, Jan. 1 to June 15, 1922; at Montauk, Long Island, commanding Citizens' Military Training Camp battery, June 30 to Aug. 31; at Madison Barracks, N. Y. commanding battery, 7th Field Artillery, Sept. 1, 1922, to

RETURNED TO GRADE OF FIRST LIEUTENANT, NOV. 18, 1922.

Sept. 1, 1923; at Fort Sill, Okla., student officer at Field Artillery School, Sept. 5, 1923, to June 15, 1924, when he was graduated; at Madison Barracks, N. Y., commanding Citizens' Military Training Camp battery, July 15, to Aug. 24; at U. S. Military Academy, Instructor in Department of Modern Languages, Aug. 25, 1924, to

CAPTAIN OF FIELD ARTILLERY, FEB. 5, 1927.

Aug. 20, 1928; at Fort Sam Houston, Tex., Regimental Adjutant, 12th Field Artillery, Sept. 19, 1928, to Aug. 9, 1929; at Baltimore, Md., Headquarters, 3rd Corps Area, aide to Major-General Fred W. Sladen, Aug. 12, 1929, to —

Awarded Silver Star Citation.

Decoration: French Croix de Guerre with palm.

**5835**...(Born Conn.).....**MILTON W. DAVIS**.....(Ap'd Conn.)...**95**
(Milton Wickers Davis, Born Apr. 28, 1894.)

**Military History:—**

FIRST LIEUTENANT OF CAVALRY, OCT. 12, 1917.

At Camp Meade, Md., at Physical and Bayonet Training School, May 17, 1920, to June 12; at Washington, D. C., on temporary duty in War Department, June 28 to July 16; at Fort Myer, Va., commanding troop, 3rd Cavalry, July 16, 1920, to

CAPTAIN OF CAVALRY, OCT. 30, 1920.

July 23, 1921; on leave of absence to Aug. 25; at Michigan Agricultural College, Assistant Professor of Military Science and Tactics, Aug. 25, 1921, to Dec. 15, 1922; (at Camp Custer, Mich., with Reserve Officers' Training Corps, June 12 to Aug. 1, 1922; and commanding Citizens' Military Training Camp cavalry squadron, Aug. 3 to Sept. 3, 1922).

HONORABLY DISCHARGED, DEC. 15, 1922,

ACT OF JUNE 30, 1922.

**Civil History:**—With Circulation Department, Hearst Publications, July 21, 1923, to Apr. 28, 1924; with St. John's College, Annapolis, Md., Assistant Business Manager, Sept. 15, 1924, to Dec. 31, 1925; Treasurer and Business Manager, Jan. 1, 1926, to Aug. 15, 1928; with Haskins and Sells, C. P. A.'s, Jan. 16, 1929, to —

Address: 700 Gladstone Ave., Baltimore, Md.

**5836**...(Born N. J.)...**JOHN B. BELLINGER, Jr.***...(Ap'd at Large)...**96**
(John Bellinger Bellinger, Jr., Born Feb. 3, 1893.)

**Military History:—**

FIRST LIEUTENANT OF CAVALRY, OCT. 12, 1917.

At Camp Bragg, N. C., with 81st Field Artillery, to

(DETAILED TO ORDNANCE DEPARTMENT, SEPT. 2, 1919.)

Sept. 11, 1919; at Aberdeen Proving Ground, Md., Post Adjutant, Sept., 1919, to

(TRANSFERRED TO ORDNANCE DEPARTMENT, JULY 1, 1920.)

CAPTAIN, ORDNANCE DEPARTMENT, OCT. 31, 1920.

RETURNED TO GRADE OF FIRST LIEUTENANT, NOV. 18, 1922.

(Graduate, Ordnance School of Application, 1920) Dec., 1922; at Washington, D. C., Office of the Chief of Ordnance, Personnel Section, Dec., 1922, to July, 1925; at New York City, N. Y., Organized Reserves, 2nd Corps Area, July, 1925, to Jan., 1926; at Governors Island, N. Y., with Recruiting Publicity Bureau, Jan., 1926, to —

CAPTAIN, ORDNANCE DEPARTMENT, FEB. 15, 1927.

*Father, Brigadier-General J. B. Bellinger, Class of 1884.

**5837**... (Born Mass.) .....**CHARLES A. MAHONEY**..... (Ap'd Mass.) ...**97**
(Charles Aloysius Mahoney, Born June 5, 1892.)

**Military History:—**

FIRST LIEUTENANT OF INFANTRY, AUG. 30, 1917.

MAJOR OF INFANTRY, MAY 13, 1919.

At Camp Devens, Mass., commanding battalion, 36th Infantry, Aug. 30, 1919, to

RETURNED TO GRADE OF FIRST LIEUTENANT, JUNE 30, 1920.

July 1, 1920; Senior Instructor, School for Enlisted Men, Sept., 1919, to Sept., 1920; Assistant to G-2, Headquarters 1st Corps Area, Sept., 1920, to

CAPTAIN OF INFANTRY, OCT. 31, 1920.

Feb. 12, 1921; commanding company, 36th Infantry, to Aug. 1, 1921; Camp Provost Marshal, Sept., 1919, to Aug. 1, 1921; at U. S. Military Academy, Instructor in Department of Modern Languages, Aug. 24, 1921, to June 12, 1922; on leave of absence to Dec. 15, 1922.

HONORABLY DISCHARGED, DEC. 15, 1922,

AT HIS OWN REQUEST, ACT OF JUNE 30, 1922.

**Civil History:**—Advertising Manager, Association of Army and Navy Stores, Inc., 1922, to —

Address: 469 Fifth Avenue, New York City, N. Y.

**5838**... (Born W. Va.).....**GEORGE S. EYSTER**..... (Ap'd W. Va.) ...**98**
(George Senseny Eyster, Born Aug. 8, 1895.)

**Military History:—**

FIRST LIEUTENANT OF INFANTRY, AUG. 30, 1917.

At Camp Stotsenburg, P. I., with 9th Cavalry, Oct. 18, 1919, to Feb. 20, 1920; at Tientsin, China, with U. S. China Expedition, Feb. 26, 1920, to

CAPTAIN OF INFANTRY, NOV. 1, 1920.

RETURNED TO GRADE OF FIRST LIEUTENANT, NOV. 18, 1922.

Nov. 18, 1922; at Fort Omaha, Nebr., with Company, Jan. 1, 1923, to Sept. 1; at Lincoln, Nebr., student officer at University of Nebraska, Sept. 15, 1923, to June 6, 1924; at U. S. Military Academy, Instructor in Department of Government and Economics, Aug. 25, 1924, to

CAPTAIN OF INFANTRY, FEB. 25, 1927.

(DETAILED SIGNAL CORPS, JUNE 15, 1927.)

Aug. 21, 1927; on leave of absence to Sept. 12, 1927; at Fort Monmouth, N. J., student officer, Signal School, Sept. 12, 1927, to June 18, 1928, when he was graduated; at Cambridge, Mass., Instructor in charge of Signal Unit, Reserve Officers' Training Corps, Massachusetts Institute of Technology, June 19, 1928, to —

**5839**... (Born Minn.) ....**HENRY R. ANDERSON**..... (Ap'd Minn.) ...**99**
(Henry Richard Anderson, Born Dec. 17, 1894.)

**Military History:—**

FIRST LIEUTENANT OF INFANTRY, AUG. 30, 1917.

CAPTAIN, TEMPORARY, OF INFANTRY, AUG. 1, 1918.

At Camp Meade, Md., Nov. 30, 1919, to

RETURNED TO GRADE OF FIRST LIEUTENANT, JUNE 30, 1920.

CAPTAIN OF INFANTRY, NOV. 3, 1920.

Sept., 1922; at Camp Alfred Vail, N. J., student officer, Company Officers' Course, Signal School, Sept., 1922, to

RETURNED TO GRADE OF FIRST LIEUTENANT, NOV. 18, 1922.

June, 1923, when he was graduated; at Fort Howard, Md., Post Adjutant, Post Exchange Officer, and commanding Company, 12th Infantry, June, 1923, to Sept., 1925; at Fort Benning, Ga., student officer, Infantry School, Sept., 1925, to June, 1926, when he was graduated; at Fort Clayton, Canal Zone, commanding Company, 33rd Infantry, July, 1926, to

CAPTAIN OF INFANTRY, FEB. 27, 1927.

June, 1927; commanding Company, 33rd Infantry, June, 1927, to May 1, 1928; at Fort Davis, Canal Zone, Brigade Adjutant, 19th Brigade, May 2, 1928, to Dec. 14, 1928; patient, Walter Reed Hospital, Dec. 22, 1928, to Apr. 13, 1929; leave of absence to May 31, 1929; at Mankato, Minn., Instructor, Minnesota National Guard, 205th Infantry, June, 1929, to —

**5840**... (Born Kans.) ...**WILLIAM McC. CHAPMAN**.... (Ap'd Calif.) ...**100**
(William McCaskey Chapman, Born Nov. 12, 1895.)

**Military History:—**

FIRST LIEUTENANT OF INFANTRY, AUG. 30, 1917.

CAPTAIN, TEMPORARY, OF INFANTRY, AUG. 1, 1918.

(DETAILED TO SIGNAL CORPS, AUG. 20, 1919.)

At Fort William McKinley, P. I., commanding Co., 53rd Telegraph Battalion, Post Signal Officer, Apr. 18, 1920, to

RETURNED TO GRADE OF FIRST LIEUTENANT, JUNE 30, 1920.

(en route from Manila, P. I., to Tientsin, China, and return with casual company, Nov. 27, to Dec. 27, 1920)

CAPTAIN OF INFANTRY, NOV. 3, 1920.

(RELIEVED FROM DETAIL IN SIGNAL CORPS, JAN. 28, 1921.)

to Feb. 15, 1921; en route from Manila, P. I., to United States, Feb. 15, to Mar. 17, 1921; sick leave and sick, Letterman General Hospital, San Francisco, Calif., Mar. 18, to Aug., 1921; at Camp Lewis, Wash., commanding Co., 59th Infantry, Aug. 18, to Sept. 2, 1921; at Vancouver Barracks, Wash., with 59th Infantry and 7th Infantry, Sept. 2, 1921, to

RETURNED TO GRADE OF FIRST LIEUTENANT, NOV. 18, 1922.

Mar. 14, 1923; at Berkeley, Calif., Assistant Professor of Military Science and Tactics, University of California, Mar. 14, 1923, to

CAPTAIN OF INFANTRY, MAR. 8, 1927.

Aug. 10, 1928; en route to Fort Benning, Ga., Aug. 10, 1928, to Sept. 12, 1928; at Fort Benning, Ga., student officer, Company Officers' Class, Infantry School, Sept. 12, 1928, to June 11, 1929; assigned to 24th Infantry and placed on duty Academic Department, Infantry School as Instructor, 3rd Section, Property Officer, and officer in charge of Infantry School Book Shop, to —

Awarded Japanese Order of the Rising Sun.

**5841**...(Born N. Y.)...**KENNETH PAUL MURRAY**†...(Ap'd N. Y.)...**101**

**5842**...(Born Ga.).**ROGER WALTON STEMBRIDGE**..(Ap'd Ga.)...**102**
(Born Oct. 3, 1893.)

Entered Academy as Roger Walter Stembridge; name changed as above by authority of Secretary of War, Aug. 15, 1917.

**Military History:—**

DISTINGUISHED SERVICE CROSS.

FIRST LIEUTENANT OF INFANTRY, AUG. 30, 1917.

RESIGNED, DEC. 1, 1919.

Decoration: Croix de Guerre.

**Civil History:**—Employed in Oil and Mining Engineering Work, Dec., 1919, to Jan., 1926; Manager of estate of J. W. Stembridge, Milledgeville, Ga., since Jan., 1926.

Address: R. F. D. No. 7, Milledgeville, Ga.

**5843**...(Born N. C.).....**NORMAN McNEILL**.....(Ap'd Ga.)...**103**
(Born May 21, 1893.)

**Military History:—**

FIRST LIEUTENANT OF INFANTRY, AUG. 30, 1917.

At Camp Meade, Md., with company, Oct. 15, 1919, to Oct. 20, 1920; at Laredo, Tex., commanding company, to

CAPTAIN OF INFANTRY, NOV. 4, 1920.

Mar. 12, 1921; at Schofield Barracks, T. H., with 44th Infantry, Apr. 9, 1921, to Jan. 22, 1922; at Honolulu, Hawaii, Assistant Professor of Military Science and Tactics, University of Hawaii and Punahou School, Jan. 22, 1922, to

RETURNED TO GRADE OF FIRST LIEUTENANT, NOV. 18, 1922.

Aug. 8, 1925; at Fort Benning, Ga., student officer, Infantry School, Company Officers' Course, Sept. 10, 1925, to June 1, 1926, when he was graduated; at Fort Eustis, Va., commanding company, 34th Infantry, June 23, 1926, to

CAPTAIN OF INFANTRY, MAR. 9, 1927.

June 15, 1928; at Fort Meade, Md., commanding Infantry Company in Experimental Mechanized Force, June 16, to Aug. 18, 1928; at Camp Perry, Ohio, Coach National Rifle and Pistol Matches, Aug. 20, to Sept. 20, 1928; at Gainesville, Ga., Assistant Professor of Military Science and Tactics, Riverside Military Academy, Sept. 23, 1928, to June 8, 1929; at Fort McClellan, Ala., commanding Citizens' Military Training Camp, Company, June 9, to July 13, 1929; at Camp Perry, Ohio, coach National Rifle and Pistol Matches, Aug. 18, to Sept. 15, 1929; at Gainesville, Ga., Professor of Military Science and Tactics, Riverside Military Academy, Sept. 17, 1929, to June 10, 1930; at Fort Bragg, N. C., Small Arms Instructor, Citizens' Military Training Camp, to July 10, 1930; at Gainesville, Ga., Professor of Military Science and Tactics, Riverside Military Academy, July 10, 1930, to —

**5844**...(Born Mo.)....**GLEN HENRY ANDERSON**....(Ap'd Iowa.)...**104**
(Born Sept. 30, 1894.)

**Military History:—**

FIRST LIEUTENANT OF INFANTRY, AUG. 30, 1917.

CAPTAIN, TEMPORARY, OF INFANTRY, AUG. 1, 1918.

At Akron, Ohio, Professor of Military Science and Tactics at Municipal University of Akron, Sept. 9, 1919, to

RETURNED TO GRADE OF FIRST LIEUTENANT, JAN. 20, 1920.

CAPTAIN OF INFANTRY, NOV. 5, 1920.

RETURNED TO GRADE OF FIRST LIEUTENANT, NOV. 18, 1922.

June 15, 1923; at Schofield Barracks, T. H., with 35th Infantry, Commanding company, Sept. 3, 1923, to July 20, 1925; assigned to 21st Infantry, July 20, 1925; returned to United States, Sept. 4, 1926; at Camp Benning, Ga., student officer, Infantry School, Sept., 1926, to

CAPTAIN OF INFANTRY, MAR. 11, 1927.

May 29, 1927, when he was graduated; at Camp Meade, Md., student officer, Tank School, Sept. 12, 1927, to May 23, 1928, when he was graduated; and assigned to command Company, 16th Tank Battalion, now 1st Tank Regiment to Aug. 3, 1930, to Student French Tank School, Versailles, France.

**5845**...(Born Me.).....**BRYANT E. MOORE**.....(Ap'd Me.)...**105**
(Bryant Edward Moore, Born June 6, 1894.)

**Military History:—**

FIRST LIEUTENANT OF INFANTRY, AUG. 30, 1917.

CAPTAIN, TEMPORARY, OF INFANTRY, AUG. 28, 1918.

With China Expedition, Nov. 1, 1919, to

RETURNED TO GRADE OF FIRST LIEUTENANT, JUNE 30, 1920.

CAPTAIN OF INFANTRY, NOV. 5, 1920.

Oct. 31, 1921; at Vancouver Barracks, Wash., with company, Dec. 19, 1921, to

RETURNED TO GRADE OF FIRST LIEUTENANT, NOV. 18, 1922.

Aug. 12, 1924; at U. S. Military Academy, Instructor in Department of Modern Languages, Aug. 25, 1924, to

CAPTAIN OF INFANTRY, MAR. 11, 1927.

Aug. 25, 1929; at Fort Benning, Ga., student officer, Infantry School, to —

**5846**...(Born Ill.).....**LEO VINCENT WARNER**.....(Ap'd Ill.)...**106**
(Born July 4, 1896.)

**Military History:—**

DISTINGUISHED SERVICE CROSS.

FIRST LIEUTENANT OF INFANTRY, AUG. 30, 1917.

CAPTAIN, TEMPORARY, OF INFANTRY, NOV. 11, 1918.

At Alexandropol, Armenia, commanding Kazachi Depot, Armenian Relief Expedition, Sept. 20, 1919, to

RETURNED TO GRADE OF FIRST LIEUTENANT, APR. 20, 1920.

Aug. 1, 1920; en route to Paris, via Batoum, Constantinople and Italy, to Sept. 1; at Fort Ehrenbreitstein, Germany, with 7th Machine Gun Battalion, to

CAPTAIN OF INFANTRY, NOV. 6, 1920.

Dec. 20, 1920; en route to U. S. to Jan. 3, 1921; at Camp Travis, Tex., with 1st Infantry, to

(TRANSFERRED TO FIELD ARTILLERY, AUG. 29, 1921.)

Sept. 10, 1921; at Fort Sill, Okla., student officer at Field Artillery School, to June, 1922, when he was graduated; at Montauk Point, N. Y., with Officers' Reserve Corps and Citizens' Military Training Camp, July 1 to Aug. 30, 1922; at Madison Bks., N. Y., with 7th Field Artillery, to

RETURNED TO GRADE OF FIRST LIEUTENANT, NOV. 18, 1922.

July 15, 1923, and Instructor of Field Artillery, Officers' Reserve Corps, July 15 to Aug. 1; at U. S. Military Academy, Instructor in Department of Modern Languages, Aug. 24, 1923, to

CAPTAIN OF FIELD ARTILLERY, MAR. 13, 1927.

Aug. 24, 1927; at Fort McIntosh, Tex., and Fort Robinson, Nebr., commanding Battery 4th Field Artillery, and member Pack Artillery Board, Aug. 24, 1927, to Aug. 1, 1929; at West Point, N. Y., U. S. Military Academy, Instructor in French, Department of Modern Languages, Aug. 1, 1929, to —

**5847**... (Born Calif.) .....**ALSTON DEAS**..... (Ap'd Calif.) ...**107**
(Born Nov. 5, 1893.)

Entered the Academy and was graduated as Howard Alston Deas; name changed as above by authority of War Department Jan. 21, 1925.

**Military History:—**

FIRST LIEUTENANT OF INFANTRY, AUG. 30, 1917.

At Mayen, Germany, commanding company and regimental machine gun officer, Nov. 7, 1919, to

CAPTAIN OF INFANTRY, NOV. 7, 1920.

Nov. 5, 1921; at Camp Meade, Md., student officer at Tank School, Feb. 28, 1922, to June, when he was graduated; Recruiting Officer

RETURNED TO GRADE OF FIRST LIEUTENANT, NOV. 18, 1922.

to Jan., 1923; Instructor to June, 1924; at U. S. Military Academy, Instructor in Department of History, Aug. 25, 1924, to Aug. 25, 1926; at Fort Benning, Ga., student officer, Infantry School, Sept. 6, 1926, to

CAPTAIN OF INFANTRY, MAR. 14, 1927.

May, 1927, when he was graduated; at Charleston, S. C., The Citadel, Instructor in Reserve Officers' Training Corps, to —

**5848**... (Born Ind.) .....**HENRY W. BOBRINK**..... (Ap'd Ind.) ...**108**
(Henry William Bobrink, Born Nov. 4, 1896.)

**Military History:—**

FIRST LIEUTENANT OF INFANTRY, AUG. 30, 1917.

CAPTAIN, TEMPORARY, OF INFANTRY, AUG. 22, 1918.

At Camp Pike, Ark., with company, 7th Infantry, Dec. 1, 1919, to

RETURNED TO GRADE OF FIRST LIEUTENANT, JUNE 30, 1920.

(DETAILED TO QUARTERMASTER CORPS, AUG. 18, 1920.)

Nov. 1, 1920; at Fort Riley, Kans., Post Quartermaster, Nov. 1, 1920, to

CAPTAIN OF INFANTRY, NOV. 7, 1920.

Jan. 15, 1920; at Chicago, Ill., student officer, Quartermaster Corps Subsistence School, Jan. 15, to Dec. 31, 1921, when he was graduated; at Fort Sam Houston, Tex., Jan. 1, 1922, to

RETURNED TO GRADE OF FIRST LIEUTENANT, NOV. 18, 1922.

(TRANSFERRED TO QUARTERMASTER CORPS, FEB. 18, 1924.)

Apr. 30, 1924; at Chicago, Ill., Instructor, Quartermaster Corps Subsistence School, May 1, 1924, to May 1, 1926; at Fort De Lesseps, Canal Zone, July 2, 1926, to

CAPTAIN, QUARTERMASTER CORPS, MAR. 19, 1927.

July 10, 1929; at Boston, Mass., Boston Quartermaster Depot, July 11, 1929, to Sept. 15, 1929; at Cambridge, Mass., student officer, Graduate School of Business Administration, Harvard University, Sept. 16, 1929, to —

**5849**...(Born N. H.).....**ONSLOW S. ROLFE**.....(Ap'd N. H.)...**109**
(Onslow Sherburne Rolfe, Born Jan. 16, 1895.)

**Military History:—**

FIRST LIEUTENANT OF INFANTRY, AUG. 30, 1917.

CAPTAIN, TEMPORARY, OF INFANTRY, SEPT. 5, 1918.

At Camp Pike, Ark., with 4th Infantry, Oct. 24, 1919, to

RETURNED TO GRADE OF FIRST LIEUTENANT, JUNE 30, 1920.

Sept. 6, 1920; at Fort Benning, Ga., student officer, Infantry School, Sept. 6, 1920, to

CAPTAIN OF INFANTRY, NOV. 9, 1920.

June 30, 1921; at Plattsburg Barracks, N. Y., Citizens' Military Training Camp, July 1, to Sept. 5, 1921; at New Brunswick, N. J., Assistant Professor of Military Science and Tactics, Rutgers College, Sept. 6, 1921, to

RETURNED TO GRADE OF FIRST LIEUTENANT, NOV. 18, 1922.

June 18, 1925; at Fort Slocum, N. Y., staff and company commander, 18th Infantry, June 19, 1925, to Mar. 8, 1927; at Schofield Barracks, T. H., commanding company, 27th Infantry, Mar. 9, 1927, to

CAPTAIN OF INFANTRY, MAR. 20, 1927.

Apr. 1, 1928; Supply Officer, to Apr., 1929; Plans and Training Officer, 22nd Brigade, to Apr. 1, 1930; en route to United States, Apr. 1, 1930, to Apr. 29, 1930; at Madison, Wis., Instructor, Wisconsin National Guard, Apr. 30, 1930, to —

Awarded

DISTINGUISHED SERVICE CROSS.

"For extraordinary heroism in action near Fossoy, France, July 14-15, 1918. During the heavy enemy bombardment, preceding the second battle of the Marne, Lieutenant Rolfe, regimental intelligence officer, voluntarily carried an important message, in full view of the enemy, across an open field to the support and reserve battalions for the purpose of bringing up reinforcements."

**5850**...(Born Va.).....**LOUIS A. FREEMAN†**.....(Ap'd S. C.)...**110**
Portrait and obituary in Annual Report, Association of Graduates, for 1921.

**5851**...(Born Va.).....**HENRY PERKINS GANTT**.....(Ap'd Va.)...**111**
(Born Apr. 29, 1894.)

**Military History:—**

FIRST LIEUTENANT OF INFANTRY, AUG. 30, 1917.

At Camp Meade, Md., with 5th Infantry, Oct. 5, to 19, 1919; at Ochtendung and Engers, Germany, with Provisional Machine Gun Battalion, Nov., 1919, to

(TRANSFERRED TO FIELD ARTILLERY, JULY 1, 1920.)

CAPTAIN OF FIELD ARTILLERY, NOV. 9, 1920.

Dec., 1920; at Coblenz Lutzel with 2nd Battalion, 6th Field Artillery, to Apr., 1922; at Fort Hamilton, N. Y., with 2nd Battalion, 6th Field Artillery, to June; at Montauk, Long Island, with 2nd Battalion, 6th Field Artillery, to Sept., at Fort Sill, Okla., student officer at Field Artillery School, Sept., 1922, to

RETURNED TO GRADE OF FIRST LIEUTENANT, NOV. 18, 1922.

June, 1923, and with 1st Field Artillery, June, 1923, to July, 1924; at Madison Barracks, N. Y., with Citizens' Military Training Camp, July to Aug., 1924; at U. S. Military Academy, Instructor in Department of Chemistry, Aug. 25, 1924, to

CAPTAIN OF FIELD ARTILLERY, APR. 1, 1927.

Aug. 20, 1928; at Fort Hoyle, Md., assigned to 6th Field Artillery, Aug. 20, 1928, to —

**5852**...(Born Pa.).....**JESSE B. MATLACK**.....(Ap'd Pa.)...**112**
(Jesse Brooke Matlack, Born Oct. 11, 1893.)

**Military History:—**

FIRST LIEUTENANT OF INFANTRY, AUG. 30, 1917.

CAPTAIN, TEMPORARY, OF INFANTRY, AUG. 10, 1918.

At Camp Dodge, Iowa, with 4th Division, as Assistant Division Adjutant, Aug. 15, 1919, to

RETURNED TO GRADE OF FIRST LIEUTENANT, JUNE 30, 1920.

Aug. 22, 1920; at Camp Lewis, Wash., Assistant G-3, commanding Headquarters Troop, 4th Division; (assigned to 3rd Tank Co., Nov. 17, 1922), Aug. 22, 1920, to

CAPTAIN OF INFANTRY, NOV. 9, 1920.

RETURNED TO GRADE OF FIRST LIEUTENANT, NOV. 18, 1922.

(TRANSFERRED TO FIELD ARTILLERY, JAN. 9, 1924.)

Aug. 1, 1924; (assigned to 10th Field Artillery); at Fort Sill, Okla., student officer, Battery Officers' Course, Field Artillery School, Sept. 10, 1924, to June 14, 1925, when he was graduated; with Battery, 1st Field Artillery, June 14, 1925, to Feb. 26, 1927; commanding Battery, 1st Field Artillery, Feb. 26, 1927, to

CAPTAIN OF FIELD ARTILLERY, APR. 6, 1927.

Jan. 22, 1930; en route to Philippine Islands, Jan. 22, 1930; at Fort Stotsenburg, P. I., commanding Battery, 24th Field Artillery (P.S.), Mar. 3, 1930, to —

**5853**...(Born Kans.)....**JULIUS EARL SCHAEFER**.....(Ap'd Kans.)...**113**
(Born June 11, 1893.)

**Military History:—**

FIRST LIEUTENANT OF INFANTRY, AUG. 30, 1917.

RESIGNED, FEB. 9, 1920.

**Civil History:—**Sales Manager, The E. J. Rodda Motor Co., (Chrysler Cars), 200 South Lawrence Ave., Wichita, Kans., Secretary and Sales Manager; The Stearman Aircraft Co., a division of United Aircraft and Transport Corporation, Wichita, Kans., to —

Address: 3421 Edgemont Place, Wichita, Kans.

**5854**...(Born N. Y.)...**THEODORE D. SCHMIDT†**....(Ap'd N. H.)...**114**

**5855**...(Born Ohio).....**PARRY W. LEWIS**.....(Ap'd Ohio)...**115**
(Parry Weaver Lewis, Born Oct. 3, 1896.)

**Military History:—**

FIRST LIEUTENANT OF INFANTRY, AUG. 30, 1917.

CAPTAIN, TEMPORARY, OF INFANTRY, APR. 7, 1919.

At Camp Dix, N. J., with Demobilization Group, May 26, to Sept. 30, 1919; assigned to 45th Infantry, Sept. 30, 1919, to Mar. 30, 1920;

RETURNED TO GRADE OF FIRST LIEUTENANT, JUNE 30, 1920.

(TRANSFERRED TO COAST ARTILLERY CORPS, JULY 1, 1920.)

at Fort Washington, Md., July 1, 1920, to

CAPTAIN, COAST ARTILLERY CORPS, NOV. 10, 1920.

Sept., 1921; at Fort Hunt, Va., assigned to Coast Defenses of the Potomac, Sept., 1921, to (organized The Army Band, Ft. Hunt, Va., Jan., 1922) Oct., 1922; at Washington Barracks, D. C., Commandant, The Army Music School, Oct., 1922, to

RETURNED TO GRADE OF FIRST LIEUTENANT, NOV. 18, 1922.

July, 1924; en route to Philippines, July, 1924; at Manila, P. I., assigned to 59th Coast Artillery and 91st Coast Artillery to Sept., 1926; returned to United States, Sept., 1926; at Fort Totten, N. Y., with 62nd Coast Artillery (A.A.), Regimental and Harbor Defense Adjutant, Nov., 1926, to

CAPTAIN, COAST ARTILLERY CORPS, APR. 8, 1927.

Aug., 1929; at Fort Monroe, Va., student officer, Battery Officers' Class, Coast Artillery School, Sept. 1, 1929, to June, 1930, when he was graduated.

**5856**...(Born Tenn.).**EDWARD W. TIMBERLAKE***.(Ap'd at Large)...**116**
(Edward Wrenne Timberlake, Born Jan. 3, 1895.)

**Military History:—**

FIRST LIEUTENANT OF INFANTRY, AUG. 30, 1917.

At Coblenz, Germany, Adjutant, Motor Company No. 41, Aug. 14, 1919, to

(TRANSFERRED TO COAST ARTILLERY CORPS, JULY 1, 1920.)

CAPTAIN, COAST ARTILLERY CORPS, NOV. 12, 1920.

Sept. 17, 1922, when he returned to U. S.; at Fort Totten, N. Y., commanding battery, 62nd Coast Artillery, Oct. 1, 1922, to

RETURNED TO GRADE OF FIRST LIEUTENANT, NOV. 18, 1922.

Dec. 20, 1924; at Fort Hancock, N. J., commanding battery, 7th Coast Artillery, to

CAPTAIN, COAST ARTILLERY CORPS, APR. 9, 1927.

June 30, 1927; at U. S. Military Academy, Instructor in Department of Tactics, June 30, 1927, to —

*Father, Colonel E. J. Timberlake, Class of 1893; Brothers, Lieutenant Patrick W. Timberlake, Class of 1923; Lieutenant Coleman Timberlake, Class of 1927.

**5857**...(Born Pa.).....**VINCENT N. TAYLOR**.....(Ap'd Pa.)...**117**
(Vincent Nicholas Taylor, Born June 10, 1896.)

**Military History:—**

CAPTAIN, TEMPORARY, OF INFANTRY, SEPT. 17, 1918.

RETURNED TO GRADE OF FIRST LIEUTENANT, JUNE 15, 1919.

RESIGNED, APR. 20, 1920.

**Civil History:**—Unknown.

Address: 55 East Linn St., Bellefonte, Pa.

**5858**...(Born N. H.).....**WILLIAM W. JENNA**.....(Ap'd Mass.)...**118**
(William Wallace Jenna, Born Oct. 3, 1895.)

**Military History:**—

FIRST LIEUTENANT OF INFANTRY, AUG. 30, 1917.

At Smyrna, Asia Minor, Mar. 9, to 18, 1920; at Athens and Belgrade, Assistant Military Attaché, Mar. 19, 1920, to

CAPTAIN OF INFANTRY, NOV. 13, 1920.

Sept. 1, 1921; on leave of absence and en route to United States via Egypt, India, China and Japan, Sept. 2, to Dec. 9, 1921; at Washington, D. C., with Military Intelligence Division, Office, Assistant Chief of Staff, G-2, Jan. 22, to Apr. 27, 1922; at Camp Meade, Md., with 12th Infantry, Apr. 27, to Sept. 4, 1922; at Camp Alfred Vail, N. J., student officer, Signal Corps School, Sept. 5, 1922, to

RETURNED TO GRADE OF FIRST LIEUTENANT, NOV. 18, 1922.

June 15, 1923, when he was graduated; at Plattsburg Barracks, Communication Officer, 26th Infantry, July 1, 1923, to Dec. 4, 1924; at Fort Clayton, Canal Zone, Communication Officer, 33rd Infantry, Jan. 25, 1925, to

CAPTAIN OF INFANTRY, APR. 16, 1927.

Apr. 16, 1927; Member of the Tacna Arica Plebiscitary Commission, Mar. 11, 1926, to July 27, 1926; on leave of absence and en route to join 24th Infantry, Apr. 16, 1927, to June 24, 1927; with 24th Infantry, to June 20, 1928; on leave of absence to Aug. 24, 1928; at West Point, N. Y., U. S. Military Academy, Instructor of French, Department of Modern Languages, Aug. 24, 1928, to—(ordered to France for summer French course, June 8, 1929, to Aug. 24, 1929)

Decorations: French Legion of Honor, Chevalier's Cross; Greek Medal of Military Merit, Fourth Class; Order of Saint Sava, Jugoslavia.

**5859**...(Born Pa.).....**WILLLIAM R. FLEMING**.....(Ap'd Pa.)...**119**
(William Richard Fleming, Born Jan. 10, 1894.)

**Military History:**—

FIRST LIEUTENANT OF INFANTRY, AUG. 30, 1917.

CAPTAIN, TEMPORARY, OF INFANTRY, AUG. 23, 1918.

En route to France, Oct. 16 to 31, 1919; in Germany, with Army of Occupation, commanding company, Nov. 8, 1919, to

RETURNED TO GRADE OF FIRST LIEUTENANT, MAR. 15, 1920.

May 10, 1920; at Madison Bks., N. Y., Adjutant and commanding company, June 28, 1920, to

CAPTAIN OF INFANTRY, NOV. 13, 1920.

Sept. 5, 1922; at Fort Eustis, Va., and at Camp Meade, Md., commanding company, Sept. 7, 1922, to

RETURNED TO GRADE OF FIRST LIEUTENANT, NOV. 18, 1922.

Aug. 1, 1924; at U. S. Military Academy, Instructor in Department of English and History, Aug. 25, 1924, to

CAPTAIN OF INFANTRY, APR. 17, 1927.

July 9, 1927; at Fort Sheridan, Ill., assigned to 2nd Infantry, (on leave, in hospital and on sick leave, July 9, 1927, to Apr. 3, 1928), Post Exchange Officer, Apr. 4, 1928, to Jan. 21, 1929; Purchasing Agent, Nov. 21, 1928, to Oct. 18, 1929; commanding company, Oct. 18, 1929, to —

**5860**... (Born Ill.) ..... **PAUL WALLACE COLE**..... (Ap'd Ill.) ... **120**
(Born May 4, 1895.)

**Military History:—**

CAPTAIN OF INFANTRY, U. S. A., AUG. 23, 1918.

RESIGNED, JUNE 1, 1919.

Reappointed

FIRST LIEUTENANT, COAST ARTILLERY CORPS, APR. 9, 1921.

At Fort Banks, Mass., Apr. 9, 1921, to

RETURNED TO GRADE OF SECOND LIEUTENANT, DEC. 15, 1922.

Feb. 8, 1923; at Fort De Russey, Honolulu, T. H., Mar. 7, 1923, to

FIRST LIEUTENANT, COAST ARTILLERY CORPS, OCT. 23, 1924.

May 25, 1925; at Fort Shafter, T. H., Assistant Brigade Adjutant, May 26, 1925, to Aug. 1, 1928; en route to United States, Aug. 2, 1928, to Aug. 27, 1928; at Fort Monroe, Va., student officer, Coast Artillery School, Sept. 15, 1928, to June 14, 1929, when he was graduated; at Pittsburgh, Pa., Assistant Professor of Military Science and Tactics, University of Pittsburgh, June 15, 1929, to —

**5861**... (Born Mont.) ..... **FRANCIS P. SIMPSON**..... (Ap'd Mont.) . **121**
(Francis Porter Simpson, Born Mar. 21, 1894.)

**Military History:—**

FIRST LIEUTENANT OF INFANTRY, AUG. 30, 1917.

At Fort Mackenzie, Wyo., with Company, Nov. 29, 1919, to Dec. 24, 1919; at Fort George Wright, Wash., with Company, Dec. 28, 1919, to Feb. 14, 1920; at Camp Benning, Ga., student officer, Bayonet and Physical Training School, Feb. 18, 1920, to Apr. 6, 1920; at Camp Lewis, Wash., Instructor Bayonet and Physical Training School, Apr. 10, 1920, to May 18, 1920; at Camp Kearny, Calif., Instructor Bayonet and Physical Training School, May 25, 1920, to July 31, 1920; leave of absence, Aug. 2, 1920, to Aug. 16, 1920; at Fort George Wright, Wash., with Company, Aug. 17, 1920, to Oct. 13, 1920; commanding company, Oct. 14, 1920, to

CAPTAIN OF INFANTRY, NOV. 14, 1920.

Oct. 13, 1921; leave of absence, Oct. 14, 1921, to Nov. 3, 1921; commanding company, Nov. 4, 1921, to Sept. 20, 1922; leave of absence, Sept. 21, 1922, to

RETURNED TO GRADE OF FIRST LIEUTENANT, NOV. 20, 1922.

Jan. 3, 1923; Recruit Instructor, Jan. 4, 1923, to Apr. 23, 1923; with company, Apr. 24, 1923, to May 10, 1923; commanding company, May 11, 1923, to June 8, 1923; Post Adjutant and Personnel Adjutant, June 9, 1923, to Sept. 19, 1923; commanding company, Sept. 20, 1923, to Dec. 23, 1923; on leave of absence Dec. 24, 1923 to Jan. 11, 1924; commanding company, Jan. 12, 1924, to June 10, 1924; at Camp Lewis, Wash., Assistant to Morale Officer, Citizens' Military Training Camp, June 17, 1924, to July 21, 1924; at Fort George Wright, Wash., commanding Company, July 26, 1924, to Jan. 26, 1925; with Company, Jan. 17, 1925, to June 1, 1925; commanding Company, June 2, 1925 to July 16, 1925; leave of absence, July 17, 1925, to Sept. 8, 1925; at Fort Benning, Ga., student officer, Company Commanders' Course, Sept. 15, 1925, to May 29, 1926, when he was graduated; leave of absence, May 30, 1926, to June 29, 1926; at Fort Douglas, Utah, Commanding Company, Post Recruiting Officer, Post Range Officer, June 30, 1926, to

CAPTAIN OF INFANTRY, APR. 23, 1927.

July 16, 1928; Commanding Company, Post Police and Prison Officer, July 17, 1928, to Jan. 12, 1929; en route to Hawaii, Jan. 13, 1929, to Jan. 25, 1929; at Schofield Barracks, T. H., commanding company, Jan. 26, 1929, to —

**5862**... (Born Okla.) ....**HARRY C. BARNES, Jr.***..... (Ap'd Okla.) ...**122**
(Harry Cooper Barnes, Jr., Born Sept. 10, 1896.)

**Military History:—**

DISTINGUISHED SERVICE CROSS.

FIRST LIEUTENANT OF INFANTRY, AUG. 30, 1917.

At Fort Douglas, Utah, commanding company, 21st Infantry, Aug. 17, 1919, to

(TRANSFERRED TO COAST ARTILLERY CORPS, NOV. 20, 1919.)

Dec. 25, 1919; at Fort Monroe, Va., Aide-de-Camp to Major-General Cronkhite, Dec. 30, 1919, to (member of Coast Artillery Corps Rifle and Pistol Teams at Wakefield, Mass., and Camp Perry, Ohio, June 10, 1920, to Aug. 28, 1920, Distinguished Marksman and Distinguished Pistol Shot, National Match), Oct. 4, 1920; at Camp Eustis, Va., commanding Battery, 43rd Coast Artillery, Oct. 21, 1920, to

CAPTAIN, COAST ARTILLERY CORPS, NOV. 14, 1920.

Sept. 27, 1921; (National Matches 1921); at Washington, D. C., Aide-de-Camp to Major-General W. G. Haan, Sept. 27, 1921, to Jan. 26, 1922; at Fort Monroe, Va., commanding battery, 61st Coast Artillery, Jan. 27, 1922, to (National Matches 1922)

RETURNED TO GRADE OF FIRST LIEUTENANT, NOV. 18, 1922.

Feb. 5, 1923; at Fort Monroe, Va., Aide-de-Camp to Brigadier-General W. R. Smith, Feb. 5, to Sept. 13, 1923; (National Matches, 1923); at Fort Monroe, Va., student officer, Coast Artillery School, Sept. 30, 1923, to June 18, 1924, when he was graduated; (National Matches, 1924); at Washington, D. C., on leave of absence, Oct. 3, 1924, to Jan. 6, 1925; (National Matches, 1925); at Fort Amador, Canal Zone, commanding Battery, 4th Coast Artillery, Jan. 25, 1925, to May 1, 1926;

(DETAILED TO ORDNANCE DEPARTMENT, MAY 1, 1926.)

at Corozal, Canal Zone, Panama Ordnance Depot, May 1, 1926, to Feb. 14, 1927;

(DETAILED IN AIR CORPS, MAR. 1, 1927.)

at Brooks Field, Tex., student officer, Primary Flying School, Mar. 1, 1927, to

CAPTAIN, COAST ARTILLERY CORPS, APR. 24, 1927.

June, 1927;

(RELIEVED FROM AIR CORPS MAY 17, 1927.)

at Fort Winfield Scott, Calif., assigned to 63rd Coast Artillery (AA), and to duty as Regimental Adjutant, July, 1927, to July, 1929; at West Point, N. Y., U. S. Military Academy, commanding U. S. Military Academy Detachment of Coast Artillery, Aug. 1929, to July, 1930; Department of Tactics, U. S. M. A., July, 1930, to —

*Son of Colonel Harry C. Barnes, Coast Artillery Corps; nephew of Commander C. B. Barnes, U. S. N., Retired.

**5863**... (Born Mich.) ....**ROBERT J. HOFFMAN**..... (Ap'd Mich.) ...**123**
(Robert John Hoffman, Born Sept. 2, 1896.)

**Military History:—**

FIRST LIEUTENANT OF INFANTRY, AUG. 30, 1917.

CAPTAIN, TEMPORARY, OF INFANTRY, AUG. 1, 1918.

En route to Vladivostok, to Sept. 2, 1918; at Vladivostok, Sept. 2, 1918, to 1920; Aide-de-Camp to Brigadier-General Graves, to

RETURNED TO GRADE OF FIRST LIEUTENANT, MAR. 27, 1920.

1920; at Fort McKinley, P. I., Apr. 8, 1920, to Oct. 15, 1920;

CAPTAIN OF INFANTRY, NOV. 14, 1920.

at Camp Dix, N. J., commanding Headquarters Company, 1st Infantry Brigade, Jan. 1, 1921 to

RETURNED TO GRADE OF FIRST LIEUTENANT, NOV. 18, 1922.

Sept. 12, 1922; at Fort Benning, Ga., student officer, Company Officers' Course, Infantry School, Sept. 15, 1922 to June, 1923, when he was graduated; at Tokyo, Japan, Assistant Military Attaché, 1923, to

CAPTAIN OF INFANTRY, APR. 26, 1927.

May 9, 1927; en route from Japan to Fort Jay, N. Y., May 9, 1927, to June 24, 1927; at Fort Jay, N. Y., commanding Company, 16th Infantry, to —

Decoration: Imperial Japanese Order of the Rising Sun, Apr., 1921.

**5864**... (Born Ill.) ..... **CLARE W. WOODWARD** ..... (Ap'd S. D.) ... **124**
(Clare Wallace Woodward, Born Aug. 27, 1893.)

**Military History:—**

FIRST LIEUTENANT OF INFANTRY, AUG. 30, 1917.

At Fort William McKinley, P. I., with Philippine Scouts, Post Personnel Adjutant, Assistant to Post Adjutant and Aide-de-Camp, Oct. 14, 1919, to

CAPTAIN OF INFANTRY, NOV. 14, 1920.

July 1, 1921, and with 57th Infantry, Nov. 1, 1921, to Oct. 1, 1922; en route to U. S. to Nov. 12, 1922;

RETURNED TO GRADE OF FIRST LIEUTENANT, NOV. 18, 1922.

at Presidio of San Francisco, Calif., attached to 30th Infantry, Jan. 15, 1923, to Mar. 25, and on duty at 9th Corps Area Headquarters, as Assistant Reserve Officers' Training Corps officer, Mar. 25, 1923, to July 20, 1924; at U. S. Military Academy, Instructor in Department of Economics and Government, Aug. 25, 1924, to

CAPTAIN OF INFANTRY, APR. 29, 1927.

Aug. 25, 1927; at Fort George G. Meade, Md., student officer, Tank School, Sept. 1, 1927, to June 1, 1928, when he was graduated; assigned to 24th Infantry, but did not join; on leave of absence June 1, 1928, to Sept. 10, 1928; at Fort Benning, Ga., student officer, Company Officers' Course, Sept. 10, 1928, to June 11, 1929, when he was graduated; at Durham, N. C., Instructor of Infantry with the North Carolina National Guard, June 15, 1929, to —

**5865**... (Born Tex.) ..... **JOHN S. MALLORY*** ..... (Ap'd N. Y.) ... **125**
(John Stevenson Mallory, Born Sept. 12, 1894.)

**Military History:—**

FIRST LIEUTENANT OF INFANTRY, AUG. 30, 1917.

CAPTAIN, TEMPORARY, OF INFANTRY, OCT. 19, 1918.

At Gary, Ind., Battalion Adjutant, provisional Regiment, 4th Division, Oct. 6, 1919, to Jan. 7, 1920; sick Walter Reed General Hospital to May 30, 1920; at Camp Dodge, Iowa, commanding company, with 4th Division, to June 15, 1920;

RETURNED TO GRADE OF FIRST LIEUTENANT, JUNE 30, 1920.

at Camp Lewis, Wash., to Sept. 15, 1920; recruiting duty in Wis. and Mich., Sept. 15, 1920, to

CAPTAIN OF INFANTRY, NOV. 14, 1920.

Feb. 8, 1921; at Camp Lewis, Wash., commanding company, with 4th Division, Feb. 8, to

(TRANSFERRED TO FIELD ARTILLERY, MAR. 14, 1921.)

Apr. 15, 1921; assigned to 77th Field Artillery, commanding battery, Apr. 15, to Aug. 15, 1921; at Camp Knox, Ky., student officer, Basic Course, Field Artillery School, Sept. 10, 1921, to May 25, 1922, when he was graduated; at Fort Bliss, Tex., Adjutant 82nd Field Artillery, Exchange Officer, May 25, 1922, to

RETURNED TO GRADE OF FIRST LIEUTENANT, NOV. 18, 1922.

June 30, 1925; at Urbana, Ill., with Reserve Officers' Training Corps, University of Illinois, July 1, 1925, to

CAPTAIN OF FIELD ARTILLERY, MAY 2, 1927.

June 4, 1929; en route to station, June 4 to 7, 1929; at Fort Bragg, N. C., with 5th Field Artillery, commanding Headquarters Battery, June 19, 1929, to —

Awarded Silver Star Citation.

*Father, John S. Mallory, Class of 1879.

**5866**...(Born Mont.) .**FREDERICK DENT SHARP***...(Ap'd Mont.)...**126**
(Born Aug. 8, 1893.)

**Military History:—**

FIRST LIEUTENANT OF FIELD ARTILLERY, JULY 19, 1919.

At St. Nazaire, France, with 10th Provisional Guard Company, Sept. 28, to Oct. 11, 1919; returned to United States Nov. 1, 1919; at Fort Sill, Okla., commanding Headquarters Battery, 14th Field Artillery, Nov. 1, 1919, to Feb. 15, 1920; at Fort Myer, Va., with 19th Field Artillery, Feb. 15, 1920, to

CAPTAIN OF FIELD ARTILLERY, NOV. 15, 1920.

Sept. 10, 1921; at Schofield Barracks, T. H., commanding Battery, 11th Field Artillery, Sept. 21, to Dec. 31, 1921; Aide-de-Camp to Major-General Charles T. Menoher, commanding Hawaiian Division, Jan. 1, 1922,

RETURNED TO GRADE OF FIRST LIEUTENANT, NOV. 18, 1922.

Assistant to G-4, Hawaiian Division, Assistant Education and Recreation Officer, to Jan. 20, 1924; detached service with Hawaiian Division Polo Team in California, Jan. 20, to June 1, 1924; at Fort Sill, Okla., student officer, Battery Officers' Course, Sept. 10, 1924, to June 15, 1925; at Fort Myer, Va., with 16th Field Artillery, June 15, 1925, to

CAPTAIN OF FIELD ARTILLERY, MAY 3, 1927.

Aug. 20, 1928; at Cambridge, Mass., Instructor, Department of Military Science and Tactics, Harvard University, to —

*Grandson of Major Alexander Sharp, Paymaster; son of Captain Frederick D. Sharp, 20th Infantry.

**5867**...(Born Va.).....**WILLIAM S. BARRETT**.....(Ap'd Va.)...**127**
(William Sydney Barrett, Born Feb. 1, 1896.)

**Military History:—**

FIRST LIEUTENANT OF INFANTRY, AUG. 30, 1917.

En route to Philippines, Dec. 30, 1919, to Jan. 10, 1920; at Manila, P. I., with 27th Infantry, Jan. 10, 1920, to

CAPTAIN OF INFANTRY, NOV. 16, 1920.

Dec. 15, 1920; en route to Hawaiian Islands, Dec. 15, 1920; at Schofield Barracks, T. H., with 27th Infantry, to

(TRANSFERRED TO CHEMICAL WARFARE SERVICE, MAR. 10, 1921.)

Mar. 15, 1921; at Edgewood Arsenal, Md., student officer, Chemical Warfare Service School, to 1921, when he was graduated; duty with 1st Gas Regiment, to

RETURNED TO GRADE OF FIRST LIEUTENANT, NOV. 18, 1922.

Mar. 20, 1925; (detached service with National Guard as Chemical Warfare Service Instructor; at Camp Douglas, Wis., with Wisconsin National Guard, 1922; at Peekskill, N. Y., with New York National Guard, 1923); at Fort Bliss, Tex., Division Chemical Warfare Officer, 1st Cavalry Division, Mar. 20, 1925, to (detached service with National Guard as Chemical Warfare Service Instructor, at Camp Stanley, Tex., and Camp Mabry, Tex., with Texas National Guard; with Arizona National Guard at Fort Huachuca, Ariz., 1925; detached service as C. W. O., Fort Clark, Tex., and Camp Marfa, Tex., 1926)

CAPTAIN, CHEMICAL WARFARE SERVICE, MAY 4, 1927.

July 16, 1929; at Fort Logan, Colo., temporary duty, July 16, 1929, to Aug. 10, 1929; leave of absence Aug. 10, 1929, to Oct. 5, 1929; en route to station, Oct. 5, to Oct. 22, 1929; at Edgewood Arsenal, Md., Production Division, Oct. 24, 1929, to Feb. 8, 1930; at Fort Benning, Ga., with 24th Infantry, to —

(TRANSFERRED TO INFANTRY, JUNE 10, 1930.)

**5868**... (Born Mass.) ..... **PAUL RYAN GOODE**..... (Ap'd Mass.) ... **128**
(Born July 28, 1892.)

**Military History:—**

FIRST LIEUTENANT OF INFANTRY, JULY 16, 1919.

At Fort Snelling, Minn., commanding and duty with Machine Gun Company, 49th Infantry, Aug. 14, 1919, to

CAPTAIN OF INFANTRY, NOV. 16, 1920.

June 11, 1921; at Chilkoot Barracks, Alaska, commanding and duty with Company, 7th Infantry, June 11, 1921, to

RETURNED TO GRADE OF FIRST LIEUTENANT, NOV. 18, 1922.

June 11, 1923; at the Presidio of San Francisco, Calif., commanding Company, 30th Infantry, June 11, 1923, to Sept. 6, 1925; at Fort Benning, Ga., student officer, Company Officers' Course, Sept. 6, 1925, to May 30, 1926, when he was graduated; at Fort Benning, Ga., R-2, 29th Infantry, May 30, 1926, to

CAPTAIN OF INFANTRY, MAY 7, 1927.

May 30, 1928; R-3 and Assistant R-3, 29th Infantry, June 1, 1928, to June 28, 1929; at West Point, N. Y., U. S. Military Academy, commanding Company of Cadets, United States Corps of Cadets, June 29, 1929, to—

**5869**... (Born N. Y.) ..... **HARRY NILES RISING**..... (Ap'd N. Y.) ... **129**
(Born May 6, 1894.)

**Military History:—**

FIRST LIEUTENANT OF INFANTRY, AUG. 30, 1917.

At Camp Stotsenburg, P. I., with 9th Cavalry, Oct. 17, 1919 to Feb. 20, 1920; en route to China, Feb. 20, to Feb. 28; at Tientsin, China, with 15th Infantry, Feb. 28, 1920, to

CAPTAIN OF INFANTRY, NOV. 16, 1920.

Aug. 20, 1921; on detached service, with Military Intelligence Department, Aug. 29, to Nov. 14, 1921; en route to United States, Nov. 15, to Dec. 14, 1921; at Presidio of San Francisco, Calif., with 19th Infantry, Dec. 15, 1921, to Oct. 9, 1922, with 30th Infantry, Oct. 10, 1922, to

RETURNED TO GRADE OF FIRST LIEUTENANT, NOV. 18, 1922.

Dec. 8, 1922; at Fort Sam Houston, Tex., with 9th Infantry, Dec. 9, 1922, to June 30, 1923;

(DETAILED TO ORDNANCE DEPARTMENT, JULY 1, 1923.)

at Fort Bliss, Tex., with 27th Ordnance Company (Main) July 1, 1923 to July 10, 1924; Property Officer; Assistant Post Ordnance officer with the 73rd Ordnance Company (Depot), Jan. 4, 1924, to

(TRANSFERRED TO ORDNANCE DEPARTMENT, AUG. 20, 1925.)

June 29, 1926; at Watertown, Mass., student officer, Ordnance School, June 30, 1926, to

CAPTAIN, ORDNANCE DEPARTMENT, MAY 8, 1927.

June 15, 1928, when he was graduated; at Picatinny Arsenal, Dover, N. J., July 9, 1928, to —

**5870**...(Born Colo.).....**JOSEPHUS B. WILSON**†.....(Ap'd Tenn.)...**130**

**5871**...(Born Pa.).....**HENRY C. DEMUTH**.....(Ap'd Pa.)...**131**

(Henry Cornelius Demuth, Born Aug. 7, 1897.)

**Military History:—**

FIRST LIEUTENANT OF INFANTRY, AUG. 30, 1917.

(DETAILED TO SIGNAL CORPS, OCT. 6, 1919.)

At Camp Taylor, Ky., on special duty with Education and Recreation Office, Nov. 4, 1919, to

(TRANSFERRED TO FIELD ARTILLERY, JULY 1, 1920.)

CAPTAIN OF FIELD ARTILLERY, NOV. 17, 1920.

Mar., 1921; at Camp Dix, N. J., duty with 1st Signal Company and 2nd Field Signal Battalion, Mar., 1921 to

(RELIEVED FROM SIGNAL CORPS, JAN. 19, 1922.)

Feb., 1922; at Camp Dix, N. J., commanding Headquarter Battery, 6th Field Artillery, Feb., to Sept., 1922; at Fort Sill, Okla., student officer, Field Artillery School, Sept., 1922, to

RETURNED TO GRADE OF FIRST LIEUTENANT, NOV. 18, 1922.

June 12, 1923, when he was graduated; at Fort Sill, Okla., duty with 18th Field Artillery, Instructor, Department of Tactics, Field Artillery School, June, 1923, to

CAPTAIN OF FIELD ARTILLERY, MAY 13, 1927.

June, 1927; duty with troops, June, 1927, to May 25, 1929; en route to Philippine Islands, May 25, 1929, to June 15, 1929; at Fort Stotsenburg, P. I., commanding battery, June 15, 1929, to —

**5872**...(Born N. J.).....**LOWELL M. RILEY**.....(Ap'd N. J.)...**132**

(Lowell Meeker Riley, Born June 14, 1892.)

**Military History:—**

FIRST LIEUTENANT OF INFANTRY, AUG. 30, 1917.

CAPTAIN, TEMPORARY, OF INFANTRY, OCT. 15, 1918.

At Camp Merritt, N. J., Oct. 9, 1919, to Feb. 20, 1920; at Fort McIntosh, Tex., with 37th Infantry, Feb. 20, 1920, to

RETURNED TO GRADE OF FIRST LIEUTENANT, JUNE 30, 1920.

Oct. 10, 1920; at Fort Wayne, Mich., with 37th and 54th Infantry, Oct. 13, 1920, to

CAPTAIN OF INFANTRY, NOV. 17, 1920.

May 11, 1922; at Detroit, Mich., duty with Organized Reserves, May 11, to Sept.

1, 1922; at San Antonio, Tex., Professor of Military Science and Tactics, West Texas Military Academy, Sept. 5, 1922 to

RETURNED TO GRADE OF FIRST LIEUTENANT, NOV. 18, 1922.

(TRANSFERRED TO FIELD ARTILLERY, APR. 21, 1926.)

June 28, 1926; at Fort Sam Houston, Tex., with 12th Field Artillery, June 28, 1926, to

CAPTAIN OF FIELD ARTILLERY, MAY 14, 1927.

Sept. 3, 1927; at Fort Sill, Okla., student officer, Field Artillery School, Battery Officers' Course, Sept. 5, 1927, to June 15, 1928, when he was graduated; on Staff Field Artillery School, June 15, 1928, to Oct. 1, 1929;

(DETAILED TO AIR CORPS, OCT. 15, 1929.)

at Brooks Field, Tex., student officer, Air Corps Primary Flying School, Oct. 2, 1929, to Dec. 9, 1929;

(RELIEVED FROM AIR CORPS, DEC. 9, 1929.)

at Fort Sam Houston, Tex., with 12th Field Artillery, Dec. 9, 1929, to Jan. 1, 1930; en route to Hawaii, Jan. 1, 1930, to Jan. 17, 1930; at Schofield Barracks, T. H., with 13th Field Artillery, Jan. 17, 1930, to —

**5873**...(Born Mass.).....**EDWIN C. MALING**.....(Ap'd Calif.)...**133**

(Edwin Clark Maling, Born Jan. 22, 1897.)

**Military History:—**

CAPTAIN OF INFANTRY, U. S. A., SEPT. 9, 1918.

RESIGNED, SEPT. 28, 1919.

Reappointed

FIRST LIEUTENANT OF INFANTRY, JUNE 7, 1921.

At Camp Furlong, N. M., Personnel and Battalion Adjutant, commanding company, 24th Infantry, June 25, 1921, to Oct. 10, 1922; at Fort Benning, Ga., with 24th Infantry, Personnel Adjutant, commanding Company, Oct. 10, 1922, to

RETURNED TO GRADE OF SECOND LIEUTENANT, DEC. 15, 1922.

July 14, 1924; at San Juan, Porto Rico, with 65th Infantry, commanding Company, July 12, to Sept. 10, 1924; commanding Company, 65th Infantry, Sept. 10, 1924, to

FIRST LIEUTENANT OF INFANTRY, OCT. 9, 1924.

Mar., 1927; en route to United States; at Presidio of San Francisco, Calif., with 30th Infantry, in Company, June, 1927, to Dec., 1927, and as Post Exchange Officer, Dec., 1927, to Dec., 1929;

(TRANSFERRED TO CHEMICAL WARFARE SERVICE, OCT. 10, 1929)

at Edgewood Arsenal, Md., on duty with 1st Chemical Regiment, Dec., 1929, to —

**5874**...(Born Miss.)...**GEORGE DRAPER WATTS†**....(Ap'd Miss.)...**134**

(Born Nov. 3, 1893.)

**Military History:—**

FIRST LIEUTENANT OF INFANTRY, AUG. 30, 1917.

At Camp Gordon, Ga., with 13th Machine Gun Battalion, Aug., 1919, to

(DETAILED TO AIR SERVICE, AUG. 9, 1920.)

Sept. 1, 1920; at Ross Field, Calif., with Air Service, Sept. 9, 1920, to

CAPTAIN OF INFANTRY, NOV. 17, 1920.

Dec. 1, 1921; at Langley Field, Va., with Air Service, Dec. 24, 1921, to Feb. 21, 1922, when in wreck of Airship Roma he received injuries from which he

DIED, FEB. 21, 1922, AT LANGLEY FIELD, VA.: AGED 28.

Portrait and obituary in Annual Report, Association of Graduates, for 1924.

**5875**...(Born Wis.).....**EMIL KRAUSE**..... ...(Ap'd Wis.)...**135**
(Born Oct. 25, 1892.)

**Military History:—**

FIRST LIEUTENANT OF INFANTRY, AUG. 30, 1917.

At Coblenz, Germany, with American Polish Relief Expedition, to Oct. 12, 1919; at Warsaw, Poland, Personnel Adjutant, American Polish Relief Expedition, to Dec. 10, 1919; at Coblenz, Germany, with 8th Infantry, Army of Occupation, Dec. 10, 1919, to (with company, 8th Infantry) Nov., 1920; with M. G. Company, 8th Infantry, Fortress Ehrenbreitstein, Germany, to

CAPTAIN OF INFANTRY, NOV. 17, 1920.

Feb., 1921; commanding company, 8th Infantry, on special duty at Headquarters American Forces in Germany, Office, Assistant Chief of Staff, G-2, to

RETURNED TO GRADE OF FIRST LIEUTENANT, NOV. 18, 1922.

Jan. 25, 1923; en route to United States, to Feb. 8, 1923; at Fort Moultrie, S. C., commanding company, 8th Infantry to (Edgewood Arsenal, Md., student officer, Chemical Warfare School, Sept. 1, to Nov. 10, 1923, when he was graduated;) Nov,, 1924; Plans and Training Officer to June, 1925; Post Adjutant, to Sept. 7, 1925; at Fort Monmouth, N. J., student officer, Signal Corps School, Sept. 9, 1925, to June 16, 1926, when he was graduated; at Fort Slocum, N. Y., Regimental Communications Officer, 18th Infantry, June 17, 1926, to

CAPTAIN OF INFANTRY, MAY 17, 1927.

June 21, 1929; at Fort Slocum, N. Y., and Fort Hamilton, N. Y., commanding Headquarters Company, 18th Infantry, July 1, 1927, to July 21, 1929; on leave of absence, July 21, 1929, to Sept. 19, 1929; at Fort Benning, Ga., student officer, Infantry School, to June 10, 1930, when he was graduated; on leave of absence to Aug. 28, 1930; at Minneapolis, Minn., Assistant Professor of Military Science and Tactics, University of Minnesota, to —

**5876**...(Born Ohio).....**ROBERT LYNN BACON**.....(Ap'd Ohio)...**136**
(Born Mar. 31, 1896.)

**Military History:—**

FIRST LIEUTENANT OF INFANTRY, AUG. 30, 1917.

CAPTAIN, TEMPORARY, OF INFANTRY, AUG. 22, 1918.

At Camp Sherman, Ohio, to

RETURNED TO GRADE OF FIRST LIEUTENANT, JUNE 30, 1920.

Nov. 5, 1920; at Fort Benjamin, Harrison, Ind., Post and Corps Area, Education and Recreation Officer, 5th Corps Area, to Mar. 31, 1921;

CAPTAIN OF INFANTRY, NOV. 18, 1920.

at Schofield Barracks, T. H., commanding company, to Aug. 22, 1922, sick in hospital to Nov. 14, 1922; transferred to D. O. L., Instructor of Infantry, Ohio National Guard, at Akron, Ohio, Nov. 20, 1922, to

RETURNED TO GRADE OF FIRST LIEUTENANT, NOV. 21, 1922.

Sept. 5, 1925; at Fort Benning, Ga., student officer, Company Officers' Course, The Infantry School, to May 29, 1926, when he was graduated; transferred to 29th Infantry, commanding company, to Nov. 22, 1926; Assistant to Staff Judge Advocate, to

CAPTAIN OF INFANTRY, MAY 18, 1927.

June 26, 1928; at U. S. Military Academy, Instructor in the Department of Tactics, June 27, 1928, to —

**5877**...(Born D. C.)...**WALKER GIBSON WHITE**....(Ap'd S. C.)...**137**
(Born Dec. 15, 1895.)

**Military History:—**

FIRST LIEUTENANT OF INFANTRY, AUG. 30, 1917.

At University of Pennsylvania, Assistant Professor of Military Science and Tactics, Aug. 30, 1919, to Oct. 3; at New Bedford, Mass., Professor of Military Science and Tactics at New Bedford High School, Oct. 5, 1919, to June 15, 1920; at Fort Jay, N. Y., with 22nd Infantry, June 16, 1920, to

CAPTAIN OF INFANTRY, NOV. 18, 1920.

June 1, 1922, and with 16th Infantry, June 1 to Dec. 15, 1922.

HONORABLY DISCHARGED, DEC. 15, 1922.

**Civil History:**—With Westinghouse Electric Mfg. Co., East Pittsburgh, Pa., transferred to New York Office, June 1, 1923; with Westinghouse Electric Elevator Company from June 1, 1928, to —; appointed New York Manager, Westinghouse Electric Elevator Company, Dec. 1, 1930.

Address: 460 West 34th St., New York City, N. Y.

**5878**...(Born Finland).....**EARLE E. SARCKA**.....(Ap'd Vt.)...**138**
(Earle Everett Sarcka, Born Sept. 23, 1892.)

**Military History:—**

FIRST LIEUTENANT OF INFANTRY, AUG. 30, 1917.

RESIGNED, OCT. 5, 1920.

**Civil History:**—Headmaster, Mt. Pleasant Military Academy, Ossining, N. Y., Oct. 5, 1920, to June, 1923; Headmaster and half owner, Litchfield School, Litchfield, Conn., organized Oct. 1, 1923; Headmaster and Owner Litchfield School, Litchfield, Conn.

Address: Litchfield, Conn.

**5879**...(Born N. Y.).....**EDWIN JACOB HOUSE**.....(Ap'd N. Y.)...**139**
(Born July 6, 1895.)

**Military History:—**

FIRST LIEUTENANT OF INFANTRY, AUG. 30, 1917.

(DETAILED TO SIGNAL CORPS, FEB. 21, 1918.)

At Langley Field, Va., Tactical Officer, School of Aerial Observers, Assistant Executive, Engineer Officer and Post Adjutant, Supply Transportation and Finance Officer, Assistant G-2, 1st Provisional Air Brigade, to

CAPTAIN, TEMPORARY, OF AIR SERVICE, AUG. 6, 1918.

(TRANSFERRED TO AIR SERVICE, JULY 1, 1920.)

CAPTAIN OF AIR SERVICE, NOV. 18, 1920.

May 30, 1921; at Langley Field, Va., student officer, Air Service Tactical School, June, 1921, to June, 1922, when he was graduated; at Luke Field, T. H., to Aug., 1922, commanding 6th Pursuit Squadron, Group Operations Officer, 5th Composite group, Aug. 1922, to

RETURNED TO GRADE OF FIRST LIEUTENANT, NOV. 18, 1922.

July, 1925; at Langley Field, Va., Secretary and Adjutant, Air Corps Tactical School, Aug., 1925, to

CAPTAIN OF AIR CORPS, MAY 18, 1927.

1929; at Mitchel Field, Long Island, N. Y., Commanding Officer, 5th Observation Squadron, and Division Air Officer, 1st Division Headquarters, at Fort Hamilton, N. Y., to Oct., 1930; at Washington, D. C., Office, Chief of Air Corps, Plans Division, to —

**5880**...(Born Ky.)...**ARTHUR CHARLES PURVIS**...(Ap'd N. Y.)...**140**
(Born Oct. 17, 1892.)

**Military History:—**

FIRST LIEUTENANT OF INFANTRY, AUG. 30, 1917.

At Mayen, Germany, with 50th Infantry, Nov. 8, 1919, to

CAPTAIN OF INFANTRY, NOV. 19, 1920.

July, 1921; returned to United States; at Camp Dix, N. J., commanding company, 26th Infantry, Aug. 1, 1921, to Sept. 1, 1922; at Camp Benning, Ga., student officer, Infantry School, Sept. 1, 1922, to

RETURNED TO GRADE OF FIRST LIEUTENANT, NOV. 18, 1922.

May 30, 1923, when he was graduated; at Fort Slocum, N. Y., commanding company, 18th Infantry, May 30, 1923, to June 1, 1925; at New Brunswick, N. J., Assistant Professor of Military Science and Tactics, Rutgers University, June 1, 1925, to

CAPTAIN OF INFANTRY, MAY 18, 1927.

July 23, 1929; en route to Hawaiian Department, July 23, 1929 to Aug. 21, 1929; at Schofield Barracks, T. H., commanding company, 19th Infantry, Sept. 1, 1929, to—

**5881**...(Born Ill.).....**JAMES JACKSON HEA**.....(Ap'd Ill.)...**141**
(Born Oct. 21, 1895.)

**Military History:—**

FIRST LIEUTENANT OF INFANTRY, AUG. 30, 1917.

At Barnesville, Ga., with Gordon Institute Reserve Officers' Training Corps Unit, Sept. 6, 1919, to

CAPTAIN OF INFANTRY, NOV. 19, 1920.

RETURNED TO GRADE OF FIRST LIEUTENANT, NOV. 18, 1922.

Sept. 10, 1923; at Pettit Barracks, P. I., Battalion Adjutant, Company Commander, 45th Infantry, Sept. 11, 1923, to July 10, 1925; at Fort Benning, Ga., student officer, Infantry School, June 12, 1925, to June 4, 1926, when he was graduated; at Portland, Me., commanding company, 5th Infantry, Post of Portland Harbor, June 12, 1926, to —

CAPTAIN OF INFANTRY, MAY 20, 1927.

**5882**...(Born W. Va.)...**EDGAR BRUCE MOOMAU**....(Ap'd W. Va.)...**142**
(Born Jan. 8, 1896.)

**Military History:—**

FIRST LIEUTENANT OF INFANTRY, AUG. 30, 1917.

CAPTAIN, TEMPORARY, OF INFANTRY, AUG. 1, 1918.

At University of Minnesota, Minneapolis, Minn., Nov. 15, 1919, to

RETURNED TO GRADE OF FIRST LIEUTENANT, JAN. 21, 1920.

CAPTAIN OF INFANTRY, NOV. 21, 1920.

Oct. 25, 1922.

HONORABLY DISCHARGED, OCT. 25, 1922,

ACT OF JUNE 30, 1922.

**Civil History:**—With American Bond and Mortgage Co., since Jan. 1, 1923; Minnesota Manager for that firm; with Cherry Van Leew and Company since Oct. 1, 1929; Assistant General Sales Manager for that firm.

Address: 740 Rand Tower, Minneapolis, Minn.

**5883**... (Born Iowa) .....**FRANK SIDNEY LONG†**....(Ap'd at Large) ...**143**

Portrait and obituary in Annual Report, Association of Graduates, for 1924.

**5884**... (Born N. C.) . ....**CARLISLE B. WILSON**..... (Ap'd N. C.) ...**144**

(Carlisle Brittania Wilson, Born Oct. 11, 1892.)

**Military History:—**

FIRST LIEUTENANT OF INFANTRY, AUG. 30, 1917.

CAPTAIN, TEMPORARY, OF INFANTRY, JUNE 20, 1919.

At Washington, D. C., with Military Intelligence Division, General Staff, Aug. 12, 1919, to

FIRST LIEUTENANT OF INFANTRY, MAR. 15, 1920.

CAPTAIN OF INFANTRY, NOV. 22, 1920.

Sept. 25, 1921; at Constantinople, Turkey, Assistant Military Attaché, Sept. 25, 1921, to

RETURNED TO GRADE OF FIRST LIEUTENANT, NOV. 18, 1922.

Jan. 8, 1924; at Washington, D. C., special duty with Assistant Chief of Staff, G-2, Jan. 8, to Mar. 18, 1924; at Fort Eustis, Va., with 34th Infantry, Mar. 18, 1924, to Mar. 1, 1925; at Edgewood Arsenal, Md., student officer, Chemical Warfare School, Mar. 1, to May 15, 1925, when he was graduated; at Fort Eustis, Va., with 34th Infantry, May 15, to Sept. 15, 1925; at Fort Benning, Ga., student officer, Infantry School, Sept., 1925, to Sept., 1926, when he was graduated; at Camp Meade, Md., student Officer, Tank School, Sept., 1926, to

CAPTAIN OF INFANTRY, MAY 21, 1927.

May, 1927, when he was graduated; Group Adjutant, 1st Tank Group, June, 1927, to Sept., 1927; en route to Hawaiian Islands, Sept., 1927, to Oct., 1927; at Schofield Barracks, T. H., with 27th Infantry, Oct., 1927, to Apr., 1929; on detached service at Fort Shafter, T. H., commanding Department Headquarters Detachment, Apr., 1929, to Apr., 1930; at Schofield Barracks, T. H., student officer, Cooks and Bakers School, Apr., 1930, to June, 1930, when he was graduated; at Fort Shafter, T. H., Assistant G-1, Hawaiian Department, June, 1930, to —

**5885**... (Born Idaho) ..**WILLIAM E. WHITTINGTON**... (Ap'd Idaho) ...**145**

(William Edward Whittington, Born Apr. 27, 1895.)

**Military History:—**

FIRST LIEUTENANT OF INFANTRY, AUG. 30, 1917.

CAPTAIN, TEMPORARY, OF INFANTRY, AUG. 1, 1918.

At Army Supply Base, Norfolk, Va., commanding company, Executive Officer, etc., Dec. 7, 1919, to

RETURNED TO GRADE OF FIRST LIEUTENANT, JUNE 30, 1920.

CAPTAIN OF INFANTRY, NOV. 23, 1920.

Jan. 22, 1921; at Camp Lee, Va., with company, to Mar. 19; on leave of absence to May 5; at Fort Clayton, Canal Zone, with company, May 20, 1921, to Nov. 7, 1922, when he returned to U. S.

HONORABLY DISCHARGED, DEC. 15, 1922,

AT HIS OWN REQUEST, ACT OF JUNE 30, 1922.

Appointed

CAPTAIN OF INFANTRY, OFFICERS' RESERVE CORPS, JAN. 23, 1923.

MAJOR OF INFANTRY, OFFICERS' RESERVE CORPS, MAR., 1930.

ASSIGNED TO 312TH INFANTRY, AT NEWARK, N. J.

**Civil History:**—With New York Telephone Company since June 1, 1924, as Traffic Manager, and Operating Force Engineer, at Newark, N. J.; with New Jersey Bell Telephone Company, District Traffic Superintendent, Oct., 1927, to —

Address: 197 Satterthwaite Ave., Nutley, N. J.

**5886**...(Born Me.).....**HAROLD LEWIS MILAN**.....(Ap'd Me.)...**146**
(Born Apr. 27, 1894.)

**Military History:**—

FIRST LIEUTENANT OF INFANTRY, AUG. 30, 1917.

At El Paso, Tex., on border patrol with regiment, Dec. 7, 1918, to Aug. 1, 1920; at Los Angeles, Calif., Recruiting Service, Aug., 1920, to

CAPTAIN OF INFANTRY, NOV. 24, 1920.

Feb., 1921; at Tientsin, China, with 15th Infantry, May, 1921, to

RETURNED TO GRADE OF FIRST LIEUTENANT, NOV. 18, 1922.

June, 1924;

(DETAILED TO SIGNAL CORPS, JULY 1, 1924.)

at Camp Alfred Vail, N. J., student officer, Signal Corps School, Sept., 1924, to June, 1925, when he was graduated; at Cambridge, Mass., Assistant Professor of Military Science and Tactics, with Signal Unit, Reserve Officers' Training Corps, Massachusetts Institute of Technology, June, 1925, to

CAPTAIN OF INFANTRY, MAY 21, 1927.

Sept. 30, 1928; at Fort McKinley, Me., commanding company, 5th Infantry, Oct. 1, 1928, to Aug. 9, 1930; at Fort Benning, Ga., student officer, Advanced Course, Infantry School, Sept. 17, 1930, to —

**5887**...(Born Calif.).....**ROBERT A. BRINGHAM**.....(Ap'd Nev.)...**147**
(Robert Amedee Bringham, Born Aug. 19, 1892.)

**Military History:**—

FIRST LIEUTENANT OF INFANTRY, AUG. 30, 1917.

At New York University, New York City, Professor of Military Science and Tactics, Apr. 21, 1919, to

FIRST LIEUTENANT, U. S. A., RETIRED, DEC. 5, 1919,

FOR DISABILITY FROM WOUNDS RECEIVED IN ACTION.

Sept. 21, 1921; at Staunton, Va., Reserve Officers' Training Corps, Staunton Military Academy, Sept. 21, 1921, to Sept. 1, 1928.

**Civil History:**—Special Agent, Penn Mutual Life Insurance Company, Philadelphia, Pa., Sept. 15, 1928, to Apr. 29, 1929; appointed Governor, Bath Branch National Military Home, Bath, N. Y., Apr. 29, 1929.

Address: c/o National Military Home, Bath, N. Y.

**5888**...(Born D. C.).....**HORACE HARDING***.....(Ap'd Ala.)...**148**
(Born May 29, 1896.)

**Military History:**—

FIRST LIEUTENANT OF INFANTRY, AUG. 30, 1917.

At Headquarters, Panama Canal Department, Assistant to Department Adjutant, Aug. 16, to Nov. 4, 1919; commanding Regimental Machine Gun Company, 33rd Infantry, at Gatun, Canal Zone, Nov. 4, 1919, to

(TRANSFERRED TO FIELD ARTILLERY, JULY 1, 1920.)

Aug. 7, 1920; at Cristobal, Canal Zone, commanding Company, Military Police, Aug. 7, 1920, to

CAPTAIN OF FIELD ARTILLERY, NOV. 30, 1920.

Feb. 22, 1921; at Camp Knox, Ky., battery executive, Battery, 81st Field Artillery, Mar. 8, to July 1, 1921; commanding Battery, 81st Field Artillery, July 1, to Sept. 10, 1921; student officer, Field Artillery School, Sept. 10, 1921, to June 17, 1922; at Camp Meade, Md., July 1, 1922, to July 7, 1922; at Baltimore, Md., student officer, Course for National Guard Instructor, Sept. 9, to Sept. 14, 1922; at Pittsburgh, Pa., Inspector-Instructor of National Guard, Sept. 20, 1922, to

RETURNED TO GRADE OF FIRST LIEUTENANT, NOV. 18, 1922.

Sept. 20, 1924; at Fort Benjamin Harrison, Ind., with 3rd Field Artillery, Sept. 30, 1924, to

CAPTAIN OF FIELD ARTILLERY, MAY 22, 1927.

Sept. 5, 1927; at Fort Sill, Okla., student officer, Battery Officers' Course, Field Artillery School, Sept. 5, 1927, to June 15, 1928, when he was graduated; attached to 1st Field Artillery, June 16, 1928, to Sept. 4, 1928; at Fort Riley, Kans., student officer, Special Advanced Equitation Course, The Cavalry School, Sept. 6, 1928, to June 8, 1929, when he was graduated; at Fort Sam Houston, Tex., with 15th Field Artillery, June 20, 1929, to Oct. 31, 1929; assigned to 2nd Battalion, 15th Field Artillery, Nov. 1, 1929, to —

*Son of Brigadier-General Chester Harding, Engineers U. S. Military Academy, Class of 1889; brother of Lieutenant Chester K. Harding, Engineers, U. S. Military Academy, Class of Nov. 1, 1918.

**5889**...(Born Me.).....**EARLE A. BILLINGS**†.....(Ap'd Me.)...**149**

**5890**...(Born Wis.).....**ROYAL HARRY PLACE**.....(Ap'd Wis.)...**150**

(Born Oct. 28, 1893.)

**Military History:—**

FIRST LIEUTENANT OF INFANTRY, AUG. 30, 1917.

At Camp Devens, Mass., Director of Camp School, Oct. 1, 1919, to

CAPTAIN OF INFANTRY, DEC. 1, 1920.

Apr. 12, 1921; en route to and at Fort Clayton, Canal Zone, with 33rd Infantry, Apr. 13, 1921, to Nov. 3, 1922.

HONORABLY DISCHARGED, NOV. 3, 1922,

ACT OF JUNE 30, 1922.

**Civil History:**—School of Commerce, Nov., 1922 to Apr., 1923; Secretary-Treasurer of McGovern-Place Oil Company, Racine, Wis., Apr., 1923 to Jan., 1928; Lakeside Printing Company, Racine, Wis., Feb., 1928, to Nov., 1928; Service and Advertising Manager, Racine Wet Wash Laundry, Nov., 1928, to Nov., 1929; Special Agent, Northwestern Mutual Life Insurance Co., Nov., 1929, to —

Address: 423, 10th St., Racine, Wis.

**5891**...(Born Va.).....**JOHN THOMAS BELL**.....(Ap'd Va.)...*

(Born June 2, 1893.)

**Military History:—**

CAPTAIN OF INFANTRY, U. S. A., JULY 25, 1918.

RESIGNED, AUG. 27, 1919.

CAPTAIN, U. S. RESERVE CORPS, COMMANDING 1ST SQUADRON, 307TH CAVALRY.

**Civil History:**—At Cambridge, Mass., student in Law School of Harvard University, Sept. 22, 1919, to Sept. 22, 1921; at Boston University Law School, Sept.

22, 1921, to May 25, 1922; graduated LL.B.; admitted to Bar State of Ohio, Aug., 1922; practicing law Cleveland, Ohio, from 1922, to 1928; Mayor of Gates Mills, Ohio, 1924 to 1927; candidate for Ohio Legislature, 1926 Democratic ticket; Specialist in Wills and Trusts; Head of Legal Research Department of Atkins Estates Organization in Cleveland, Chicago, New York, Buffalo, Toronto, Ontario, Canada, 1927-1929; with Securities Holding Corporation, Toronto, Canada, 1929; Walter W. Craigie and Company, Investment Bankers, Richmond, Va., 1930; Organized J. F. Bell, Estate Analysis of Miami, Fla., 1930.

Address: 1010 Bank of Bay Biscayne, Miami, Fla.

*NOTE: This graduate stood number 140 in the entire course at the close of academic work, however, his graduation was deferred until Oct. 27, 1917, resulting in his loss of intervening files.

# CLASS OF JUNE 12, 1918

Entered June 15, 1915; graduated June 12, 1918.

Indicated as "Class of June, 1918" in Volume VI.

**5892**...(Born Mass.).....**JOHN PAUL DEAN**.....(Ap'd Mass.)...**1**
(Born Apr. 11, 1897.)

**Military History:—**

FIRST LIEUTENANT, CORPS OF ENGINEERS, JUNE 12, 1918.

CAPTAIN, TEMPORARY, CORPS OF ENGINEERS, JUNE 12, 1918.

At U. S. Military Academy, Instructor in Department of Philosophy, with additional temporary duty as Instructor in Departments of Engineering and of Mathematics, Aug. 25, 1918, to

RETURNED TO GRADE OF FIRST LIEUTENANT, AUG. 20, 1919.

CAPTAIN, CORPS OF ENGINEERS, SEPT. 21, 1919.

June 20, 1920; (including tour of observation of World War Battlefields and other points of interest in France, Belgium, and Germany, June to Sept., 1919); at Newport, R. I., in charge of sub-district as Assistant to the District Engineer, June to Aug., 1920; at Boston, Mass., as Assistant to the District Engineer and Assistant to 1st Corps Area Engineer, Sept., 1920; at Cambridge, Mass., student officer, Massachusetts Institute of Technology, Oct., 1920, to Aug., 1921; at New York City, N. Y., as Assistant to 2nd Corps Area Engineer and Member of board studying procurement of railway equipment, Sept., to Oct., 1921; at Corozal, Panama Canal Zone, with 11th Engineers, Nov., 1921, to

RETURNED TO GRADE OF FIRST LIEUTENANT, NOV. 18, 1922.

Nov., 1924; at Florence, Ala., as Assistant to the District Engineer and in charge of all electric installation in power house, lock and dam at Wilson Dam, Muscle Shoals, Ala., Dec., 1924, to June, 1925; at Pittsburgh, Pa., as assistant to the District Engineer, June, 1925, to Sept., 1927; (including the following duties: in charge of field engineering and inspection of all construction in district, June, 1925, to Jan., 1926; in charge of Flood Control Survey of Allegheny and Monongahela Rivers, Feb., 1926, to July, 1927; disbursing officer and inspector of operation of 25 locks and dams, Aug., 1926, to July, 1927; Executive Officer, Organized Reserves, Aug., 1926, to Sept., 1927); assigned to Fort Humphreys, Va., as student officer at the Engineer School, Sept., 1927, to —; but actually on detached service making Mississippi Flood Control studies as follows: at Huntington, W. Va., as Assistant to the District Engineer, making reservoir studies, July, 1927; at Washington, D. C., in charge of computing Aug., 1927, to Mar., 1928; at Vicksburg, Miss., as Assistant to the District Engineer and in charge of investigation of proposed Boeuf Floodway, Apr., 1928, to May, 1928; at Washington, D. C., as Assistant to Resident Member, Board of Engineers for Rivers and Harbors, June, 1928, to —on detached service in Mississippi Valley, as Assistant to Mississippi Flood Control Board, June to Aug., 1928; throughout Europe investigating hydraulic laboratories, hydraulic design, and completed hydraulic structures for Chief of Engineers, Sept., 1928, to Jan., 1929; assigned to flood control work for the Chief of Engineers in Washington, D. C., and in Mississippi Valley, Feb., 1929 to —; also commanding Enlisted Detachment, Office Chief of Engineers; also Secretary, Interoceanic Canal Board, June 17, 1929, to —

**5893**...(Born Tenn.)..**PATRICK H. TIMOTHY, Jr.**.....(Ap'd Ohio)...**2**
(Patrick Henry Timothy, Jr., Born Apr. 1, 1897.)

**Military History:—**

CAPTAIN, TEMPORARY, CORPS OF ENGINEERS, JUNE 12, 1918.

RETURNED TO GRADE OF FIRST LIEUTENANT, AUG. 25, 1919.

At U. S. Military Academy, West Point, N. Y., Instructor in Department of Mathematics, Sept. 1, 1919, to June 20, 1920;

CAPTAIN, CORPS OF ENGINEERS, SEPT. 23, 1919.

at Boston, Mass., Assistant to the District Engineer, to Aug. 10, 1920; at Cambridge, Mass., student officer, Massachusetts Institute of Technology, to Aug. 31, 1921, when he was graduated with degree of B.S.C.E.; at Fort William McKinley, P. I., with 14th Engineers, commanding Company, commanding Regiment and on duty with Military Survey of Bataan Peninsula, to Oct. 26, 1923;

RETURNED TO GRADE OF FIRST LIEUTENANT, NOV. 18, 1922.

at Fort Sam Houston, Tex., with 2nd Engineers, as company commander, and Regimental Adjutant, to June 14, 1926; at Chattanooga, Tenn., Assistant to District Engineer, to Aug. 24, 1929; at West Point, N. Y., Department of N. & E. Philosophy, to —

**5894**...(Born N. Y.).....**HUGH JOHN CASEY**.....(Ap'd N. Y.)...**3**
(Born June 7, 1898.)

**Military History:—**

FIRST LIEUTENANT, CORPS OF ENGINEERS, JUNE 12, 1918.

CAPTAIN, TEMPORARY, CORPS OF ENGINEERS, JUNE 12, 1918.

At Camp Humphreys, Va., student officer, Engineer School, Sept. 10, 1919, to

CAPTAIN, CORPS OF ENGINEERS, SEPT. 25, 1919.

June, 1920; at Headquarters, June to Aug., 1920; at Coblenz, Germany, commanding Engineer Barracks; commanding Provisional Engineer Battalion, American Forces in Germany, commanding company, 1st Engineers, Sept., 1920, to May 13, 1922; on leave of absence, May to Aug., 1922; at Lawrence, Kans., in charge Engineer Unit, Reserve Officers' Training Corps, University of Kansas, Aug. 28, 1922, to

RETURNED TO GRADE OF FIRST LIEUTENANT, NOV. 27, 1922.

Sept. 1, 1926; (with Engineer Rifle Team, Fort Dupont, Del., and Camp Perry, Ohio., June 23, to Oct. 2, 1924, and June 30, to Sept. 20, 1925) ; at Fort Humphreys, Va., student officer, Company Officers' Course, at the Engineer School, Sept. 1, 1926, to June 5, 1927, when he was graduated; at Fort Dupont, Del., and Camp Perry, Ohio, Team Coach, Engineer Rifle Team and Engineer Pistol Team, June 5, to Sept. 18. 1927; Military Assistant to District Engineer, in charge of Flood Control Survey, Allegheny and Monongahela Rivers in Office of District Engineer, Pittsburgh, Pa., Sept. 18, 1927, to July 15, 1928; in charge of inspection of construction of Deadman Island Lock and Dam, Ohio River and Locks and Dams 6, 7, and 8, Allegheny River to June 1, 1929; at Fort Dupont, Del., and Camp Perry, Ohio, Coach, U. S. Engineer Rifle Team and Firing member, U. S. Engineer Pistol Team, to Sept. 16, 1929; at Washington, D. C., Assistant to Officer in charge of River and Harbor Section, Office, Chief of Engineers, to —

Distinguished Marksman, 1925; Distinguished Pistol Shot, 1929.

**5895**...(Born N. Y.).....**ROBERT E. HAMILTON**.....(Ap'd Pa.)...**4**
(Robert Earle Hamilton, Born Oct. 20, 1896.)

**Military History:—**

CAPTAIN, CORPS OF ENGINEERS, MAY 5, 1920.

RESIGNED, JUNE 10, 1920.

CAPTAIN, ENGINEER RESERVE, ASSIGNED TO 304TH ENGINEERS, 79TH DIVISION.

**Civil History:**—With Lakewood Engineering Co., Cleveland, Ohio, to Oct. 1, 1921; with Proctor and Gamble Co., Cincinnati, Ohio, to Apr., 1922; with Aluminum Die Casting Corporation, Garwood, N. J., to July, 1923; salesman in the Philadelphia office of the Aluminum Company of America, to —

Address: 357 W. Second St., Moorestown, N. J.

**5896**...(Born Ind.).....**PATRICK H. TANSEY**.....(Ap'd Tenn.)...**5**
(Patrick Henry Tansey, Born Jan. 26, 1894.)

**Military History:**—

At Camp Humphreys, Va., student officer, Engineer School, Sept. 20, 1919, to

CAPTAIN, CORPS OF ENGINEERS, SEPT. 28, 1919.

June, 1920; at Corvallis, Ore., on duty with Reserve Officers' Training Corps, at Oregon Agricultural College, 1920, to

RETURNED TO GRADE OF FIRST LIEUTENANT, NOV. 18, 1922.

1924; at Fort Humphreys, Va., student officer, Engineer School, 1924, to 1925, when he was graduated; commanding company, 13th Engineers, 1925, to Aug., 1928; at U.S. Military Academy, West Point, N. Y., Instructor, Department of Engineering, Aug. 24, 1928, to —

**5897**...(Born Germany).....**HANS KRAMER**.....(Ap'd Mich.)...**6**
(Born Dec. 12, 1894.)

**Military History:**—

At Camp Humphreys, Va., student officer, Engineer School, Sept. 16, 1919, to

CAPTAIN, CORPS OF ENGINEERS, SEPT. 28, 1919.

June, 1920; at Camp Humphreys, Va., Adjutant, Engineer Reserve Officers' Training Corps Camp, June to Aug., 1920; at Pasadena, Calif., Professor of Military Science and Tactics at the California Institute of Technology, Sept., 1920, to

RETURNED TO GRADE OF FIRST LIEUTENANT, NOV. 18, 1922.

1924; at Corozal, Panama Canal Zone, on duty with the 11th Engineers (including duty with the Military Survey of Panama), 1924, to 1925; at Philadelphia, Pa., as Military Assistant to the District Engineer and Executive Officer of Organized Reserves, Dec. 13, 1926, to Sept. 3, 1928; Graduate, Engineer School, Civil Engineer Course, 1927; M.S. University of Pennsylvania, 1928; at Fort Humphreys, Va., student officer at the Engineer School, Company Officers' Course, to June 7, 1929, when he was graduated, ranking No. 1 in his class; at Fort Du Pont, Del., assigned to 1st Engineers, commanding Headquarters and Service Company and Regimental Supply Officer, 1st Engineers, Aug. 25, 1929, to Sept., 1930; at Berlin, Germany, study of European hydraulic research methods under a John R. Freeman traveling scholarship awarded by the American Society of Civil Engineers, Sept. 25, 1930, to —

**5898**...(Born Calif.)....**ALBERT G. MATTHEWS**.....(Ap'd Calif.)...**7**
(Albert Gordon Matthews, Born June 28, 1896.)

**Military History:**—

CAPTAIN, TEMPORARY, CORPS OF ENGINEERS, JUNE 12, 1918.

At Camp Humphreys, Va., student officer at Engineer School, Feb. 9, 1919, to June, 1919; on tour of observation of battlefields of World War and other points of historic interest in France, Belgium, Germany and the British Isles, to Sept. 10, 1919; at Camp Humphreys, Va., student officer at the Engineer School to

CAPTAIN, CORPS OF ENGINEERS, OCT. 1, 1919.

June, 1920; various duties from June to Aug., 1920, and student officer at the Engineer School, Aug., 1920, to Jan., 1921, when he was graduated; at Camp Dix., N. J., on duty with 1st Engineers and Camp Engineer and Division Gas Officer, Jan., 1921, to May 27, 1922; at Fort Du Pont, Del., with 1st Engineers, including duty with summer Citizens' Military Training Camp camps at Camp Dix, N. J., May 27, 1922, to

RETURNED TO GRADE OF FIRST LIEUTENANT, NOV. 18, 1922.

Feb., 1923; at Corozal, Panama Canal Zone, with 11th Engineers, Feb. 26, 1923, to Feb. 1, 1924, and commanding company "A," 11th Engineers to Dec. 30, 1925; at Fort Du Pont, Del., commanding H & S company, 1st Engineers, Feb. 27, 1926, to Dec. 3, 1927; Detached Service, Engineer Rifle Team, Fort Du Pont, Del., and Camp Perry, Ohio, June 3, 1927 to Aug. 23, 1927; at Fort Ethan Allen, Vt., Dec. 3 to 24, 1927; leave Dec. 25 to Dec. 27, 1927; sick in Quarters, Fort Du Pont, Del., Dec. 28, 1927, to Jan. 10, 1928; sick in Walter Reed Hospital and on sick leave from that station Jan. 11, to May 19, 1928; relieved from Fort Ethan Allen, Vt., assignment, relieved command H & S Company, 1st Engineers; at Fort Du Pont, Del., commanding company, "E," 1st Engineers, May 20, 1928, with company to Camp Dix., N. J., June 1 to July 10, 1928; at Fort Du Pont, Del., July 11, 1928, to Apr. 12, 1929; at Camp Dix., N. J., with company, Apr. 13, 1929; leave of absence May 7 to June 1, 1929; detached service Engineer Rifle Team, Fort Dupont, Del., June 1, to Aug. 23, 1929; leave of absence at Camp Perry, Ohio, Aug. 24, to Sept. 19; at Fort Du Pont, Del., temporary duty with company, 1st Engineers, to Oct. 14, 1929; on leave of absence, Oct. 14, to Nov. 13, 1929; en route to station, Nov. 13, to Dec. 1, 1929; at Seattle, Wash., Office of District Engineer, Dec. 2, to —

**5899**...(Born Mont.) ....**AMOS B. SHATTUCK***.....(Ap'd at Large)...**8**
(Amos Blanchard Shattuck, Born Nov. 25, 1896.)

**Military History:—**

FIRST LIEUTENANT, CORPS OF ENGINEERS, JUNE 12, 1918.

CAPTAIN, TEMPORARY, CORPS OF ENGINEERS, JUNE 12, 1918.

At Camp Humphreys, Va., student officer at Engineer School, Sept., 1919, to

CAPTAIN, CORPS OF ENGINEERS, OCT. 4, 1919.

June 15, 1920; at Camp Grant, Ill., Adjutant, 318th Engineers, June 17, 1920, to Feb. 5, 1921; at Camp Humphreys, Va., student officer at Engineer School, Feb. 10 to June 6; at Camp Simms, D. C., Instructor, National Guard of D. C., June 6 to 11; at Camp Humphreys, Va., Instructor Engineer Reserve Officers' Training Camp, June 12 to July 8, and Instructor National Guard of D. C., July 9 to July 31; en route to Philippines, Sept. 1 to Oct. 5; at Fort William McKinley, P. I., Adjutant and Regimental Plans and Training Officer, 14th Engineers, Oct. 5, 1921,

RETURNED TO GRADE OF FIRST LIEUTENANT, NOV. 18, 1922.

to Jan. 25, 1923; with Military Survey of Bataan Peninsula, P. I., Jan. 26 to Sept. 25; en route to New York to Nov. 22; at New York City, Instructor National Guard of N. Y., Nov. 23, 1923, to Aug. 25, 1924; at U. S. Military Academy, Instructor in Department of Mathematics, Aug. 25, 1924, to Aug. 20, 1928; at Governors Island, N. Y., on temporary duty, Aug. 20, 1928, to Sept. 5, 1928; en route from Brooklyn, N. Y., to San Francisco, Calif., and commanding 1st Casual Company, on board U. S. Army Transport "U. S. Grant," Sept. 5, to Sept. 24, 1928; at Los Angeles, Calif., Assistant to the District Engineer, Sept. 25, 1928, to Sept. 22, 1930; (including additional duty as Unit Instructor of Engineer Reserve Units; also Engineer Assistant Instructor for Reserve Officers Camp at Del Monte, Calif., Aug. 6 to 23, 1930; at Los Angeles, Calif., District Engineer, Los Angeles District, July 16, to Oct. 2, 1929) en route from Los Angeles, Calif., to Fort McIntosh, Tex., Sept. 22 to 28, 1930; at Fort McIntosh, Tex., commanding Troop, 8th Engineer Squadron, Sept. 29. 1930, to —

*Grandson of Captain A. B. Shattuck, 11th New Hampshire Infantry, killed at Fredericksburg, Va.; grandson of Colonel Milton Cogswell, Class of 1849; son of Major Amos B. Shattuck, Class of 1886.

**5900**...(Born Iowa).....**LELAND H. HEWITT**.....(Ap'd Iowa)...**9**
(Leland Hazelton Hewitt, Born Oct. 11, 1894.)

**Military History:—**

CAPTAIN, TEMPORARY, CORPS OF ENGINEERS, JUNE 12, 1918.

At U. S. Military Academy, West Point, N. Y., Instructor, Department of N. & E. Philosophy, Oct. 15, 1918, to Nov. 1, 1918; (including tour of observation of American battlefields in France, July 1, to Aug. 30, 1919)

RETURNED TO GRADE OF FIRST LIEUTENANT, AUG. 27, 1919.

CAPTAIN, CORPS OF ENGINEERS, OCT. 21, 1919.

Instructor, Department of Mathematics, Nov. 20, 1918 to Mar., 1919; Instructor, Department of N. & E. Philosophy, Mar., 1919, to June 20, 1920; at Cambridge, Mass., student officer, Massachusetts Institute of Technology, Oct., 1920, to June, 1921, when he was graduated with degree of B.S. in C.E.; en route to Philippines, Sept. 1, to Oct. 5; at Manila, P. I., on duty as Assistant to the Department Engineer, and Assistant Chemical Warfare officer, Oct., 1921, to

RETURNED TO GRADE OF FIRST LIEUTENANT, NOV. 18, 1922.

Oct., 1923; (in command Philippine Department Engineer Depot, Oct., 1921, to Oct., 1923) on duty with 8th Engineers (Mounted) Apr. 20, 1924, to July 15, 1927; at Fort Humphreys, Va., student officer, Company Officers' Course, Engineer School, Sept. 6, 1927, to June 6, 1928, when he was graduated; with the 13th Engineers, first as instructor Summer Training Camps June 6 to July 4, 1928; and later as Commanding Officer, Company, 13th Engineers, July 5, 1928 to (in charge of all electrical installation; demolition and show construction the Army Relief Carnival, The Army War College, 1928) May 28, 1929; at Long Branch, N. J., Assistant for the work of the Board on Sand Movement and Beach Erosion, in charge of Experimental work of the Board, under the Office of the District Engineer, Washington, D. C., May 28, 1929, to Oct. 1, 1930; at Washington, D. C., Military Assistant, U. S. District Engineer, Oct. 1, 1930, and Recorder, Beach Erosion Board and Shore Protection Board, Office Chief of Engineers, Oct. 2, 1930, to —

**5901**...(Born N. Y.).....**MICHAEL C. GRENATA**.....(Ap'd N. J.)...**10**
(Michael Charles Grenata, Born Sept. 28, 1897.)

**Military History:—**

CAPTAIN, TEMPORARY, CORPS OF ENGINEERS, JUNE 12, 1918.

At Camp Humphreys, Va., student officer, Engineer School, Feb. 10, 1919, to (including tour of observation of the American battlefields in France from June to Sept., 1919)

CAPTAIN, CORPS OF ENGINEERS, OCT. 26, 1919.

June, 1920; at Lawrence, Kans., Assistant Professor of Military Science and Tactics, University of Kansas, June, 1920, to Jan., 1922; (Engineer Reserve Officers' Training Corps Rifle Team Coach at Camp Perry, Ohio, 1920); at Fort Humphreys, Va., Post Adjutant and Post Recruiting Officer, Feb., 1922, to

RETURNED TO GRADE OF FIRST LIEUTENANT, NOV. 18, 1922.

Dec., 1922; at Schofield Barracks, Hawaii, commanding company, 3rd Engineers, July, 1923, to Apr., 1924; at Fort Du Pont, Del., and Camp Perry, Ohio, member of the Engineer Rifle Squad, May, 1924, to Dec., 1924; at Schofield Barracks, Hawaii, Post Engineer Supply Officer, in charge of Post Utilities Railway, in charge of Engineer War Reserve, Jan., 1925, to June, 1926; at Fort Humphreys, Va., Adjutant, 13th Engineers, July, 1926, to Aug., 1926; at Fort Humphreys, Va., student officer, Company Commanders' Course, at Engineer School, Sept., 1926,

to June, 1927; at Jackson, Miss., Instructor, National Guard of the States of Mississippi and Florida, July, 1927, to May, 1930; at Apalachicola, Fla., Instructor, National Guard, State of Florida, June, 1930, to Aug., 1930; at Fort Humphreys, Va., commanding Company, 13th Engineers, Sept., 1930, to —

**5902**... (Born Mass.) .... **PRESTON WOOD SMITH**..... (Ap'd Mass.) ...**11**
(Born Aug. 25, 1896.)

**Military History:—**

CAPTAIN, CORPS OF ENGINEERS, OCT. 30, 1919.

At Boston, Mass., Assistant District Engineer, July 20, to Aug. 1, 1920; at Cambridge, Mass., student officer at Massachusetts Institute of Technology, Aug. 1, 1920, to Aug. 9, 1921, when he was graduated with degree of B.S.; at Camp Travis, Tex., and at Fort Sam Houston, Tex., with 2nd Engineers, Oct. 12, 1921, to

RETURNED TO GRADE OF FIRST LIEUTENANT, NOV. 18, 1922.

June 10, 1924; at Iowa City, Iowa, Assistant Professor of Military Science and Tactics, and in charge of Engineer Reserve Officers' Training Corps unit at State University of Iowa, June 13, 1924, to Jan. 29, 1925; (at Fort Snelling, Minn., Instructor in Engineering in Reserve Officers' Training Corps and Officers' Reserve Corps Camps during summer of 1924); at Washington, D. C., sick in Walter Reed General Hospital, Jan. 31 to June 11, 1925; at Fort Banks, Mass., sick in hospital, June 29 to Aug. 12; at Fort Humphreys, Va., student officer at Engineer School, Sept. 5 to Nov. 9; at Washington, D. C., sick in Walter Reed Hospital, Nov. 9 to Dec. 17; at Fort Humphreys, Va., with 13th Engineers, Dec. 30, 1925, to Feb. 17, 1926; at Washington, D. C., sick in Walter Reed Hospital, Feb. 17 to Aug. 5; at Boston, Mass., at his home awaiting retirement to

FIRST LIEUTENANT, U. S. A., RETIRED, OCT. 28, 1926.
FOR DISABILITY INCIDENT TO THE SERVICE.

CAPTAIN, U. S. A., RETIRED, JUNE 21, 1930.
ACT OF JUNE 21, 1930.

**Civil History:**—Assistant Engineer with Metcalf and Eddy, Boston, Mass., specializing in Hydraulic and Sanitary Engineering, 1927, to 1928; Head of Department of Mathematics, Castle Heights Military Academy, Lebanon, Tenn., 1928, to 1929; Master at the Choate School, Wallingford, Conn., 1929, to 1930; Head of Department of Mathematics, Governor Dummer Academy, South Byfield, Mass., 1930, to —

**5903**... (Born China) ..... **KEN WANG**..... (Ap'd China) ...**12**
(Born May 15, 1895.)

**Military History:**—Cadet at the Military Academy, June 16, 1915, to June 12, 1918, when he was graduated, but being a foreigner was not commissioned.

LIEUTENANT OF INFANTRY, CHINESE ARMY, AUG., 1918.

CAPTAIN OF ENGINEERS, CHINESE ARMY, NOV., 1918.

CAPTAIN OF INFANTRY, CHINESE ARMY, DEC., 1918.

At Paris, France, Member of the Military Section, Chinese Peace Commission, 1919; in China with Air Service on duty as Acting Chief of Inspector's Section, Chief of Training Division, Acting Commandant of Flying School and Managing Editor of Air Service Journal, 1919, to 1921;

MAJOR, CHINESE ARMY, 1921.

with Chinese Eastern Railway as Associate Chief of Land Department, 1922; Member of Commission to take over Tsingtao, 1922, to 1923; commanding Harbin Police Force of two battalions, 1923; Vice Chairman, Railway Constabulary Board, Ministry of Communications and commanding the Railway Constabulary, (10,000 men), with the rank of Brevet Brigadier-General, 1923, to Mar., 1924.

Address: c/o American Military Attaché, Peking, China.

**5904**...(Born Tex.).....**THOMAS F. KERN**.....(Ap'd Ill.)...**13**
(Thomas Francis Kern, Born Jan. 10, 1897.)

**Military History:—**

FIRST LIEUTENANT, CORPS OF ENGINEERS, JUNE 12, 1918.

CAPTAIN, TEMPORARY, CORPS OF ENGINEERS, JUNE 12, 1918.

At Camp Humphreys, Va., student officer at Engineer School, Sept., 1919, to

CAPTAIN, CORPS OF ENGINEERS, NOV. 7, 1919.

June 1, 1920; on duty at post to July 24; en route to Manila, P. I., to Aug. 31; at Fort Mills, P. I., Assistant to District Engineer, Sept. 1, 1920, to Mar. 5, 1921; at Schofield Bks., Hawaii, commanding company, 3rd Engineers, and Assistant to District Engineer, Fort Shafter, Hawaii, Apr. 30, 1921, to

RETURNED TO GRADE OF FIRST LIEUTENANT, NOV. 18, 1922.

July 20, 1923; at Morgantown, W. Va., Assistant Professor of Military Science and Tactics at University of W. Va., Aug. 15, 1923, to Aug. 31, 1926; at Fort Humphreys, Va., student officer at Engineer School, Sept. 1, 1926, to June 4, 1927, and on duty at Post to Aug. 22; at U. S. Military Academy, with Engineer Detachment, Aug. 24, 1927, to Aug. 20, 1928; at Fort Du Pont, Del., Adjutant Fort Du Pont and 1st Engineers, to —

**5905**...(Born Ill.).....**RALPH EDWARD CRUSE**.....(Ap'd Ill.)...**14**
(Born June 23, 1896.)

**Military History:—**

FIRST LIEUTENANT, CORPS OF ENGINEERS, JUNE 12, 1918.

CAPTAIN, TEMPORARY, CORPS OF ENGINEERS, JUNE 12, 1918.

At Fort Mills, Corregidor, P. I., commanding company 3rd Engineers, to Dec. 31, 1918; at Manila, P. I., as Executive officer in the office of the Deputy Zone Supply Officer; Department Gas Officer; In charge Engineer Operating Base; in charge Map Section, Military Intelligence Division; and Assistant to Department Engineer, Jan. 1, 1919, to

RETURNED TO GRADE OF FIRST LIEUTENANT, MAR. 31, 1919.

CAPTAIN, CORPS OF ENGINEERS, NOV. 7, 1919.

Sept. 21, 1920; at Fort William McKinley, P. I., commanding company, 3rd Engineers, to Feb., 1921; at Chicago, Ill., on River and Harbor Duty, Mar., to June, 1921; at Troy, N. Y., student officer, Rensselaer Polytechnic Institute, June, 1921, to June, 1922, when he was graduated; at Pittsburgh, Pa., Reserve Officers' Training Corps duty at Carnegie Institute of Technology, June, 1922, to

RETURNED TO GRADE OF FIRST LIEUTENANT, NOV. 18, 1922.

June, 1923; at Jacksonville, Fla., River and Harbor Duty, June, 1923, to Dec., 1924; at Fort Humphreys, Va., Assistant Secretary, The Engineer School, to Sept., 1925; and student officer at the Engineer School, Sept., 1925, to June, 1926, when he was graduated; at Fort Bliss, Tex., on duty with 8th Engineer Battalion (Mounted), June, 1926, to Oct., 1927; at Las Cruces, N. M., Instructor of Engineers, New Mexico National Guard, Oct., 1927, to —

**5906**...(Born D. C.).....**LEWIS TENNEY ROSS**.....(Ap'd at Large)...**15**
(Born Mar. 16, 1896.)

**Military History:—**

CAPTAIN, CORPS OF ENGINEERS, DEC. 25, 1919.

At Fort Humphreys, Va., student officer, at the Engineer School, to Jan., 1921; when he was graduated; at Fort Bliss, Tex., with 8th Engineers (Mounted) to (including temporary duty at Fort Bliss, Tex., and Camp Perry, Ohio, with Engineer-

Cavalry Rifle Team, May to Sept., 1921, and at Fort Du Pont, Del., and Camp Perry, Ohio, with Engineer Rifle Team, May to Oct., 1923)

RETURNED TO GRADE OF FIRST LIEUTENANT, NOV. 18, 1922.

Oct., 1923; at Corozal, Panama Canal Zone, with 11th Engineers, Nov., 1923, to June, 1924; with Engineer Rifle Team, June to Oct., 1924; at Walter Reed General Hospital, Oct., and Dec., 1924, and Hot Springs, Ark., sick in Army-Navy General Hospital, Jan., to May, 1925; at Fort Du Pont, Del., with 1st Engineers, June, 1925; at Fort Du Pont, Del., and Camp Perry, Ohio, with Engineer Rifle Team, June to Sept., 1925; at Savannah, Ga., Assistant to the District Engineer, Oct., 1925, to (including temporary duty at Fort Du Pont, Del., and Camp Perry, Ohio, with Engineer Rifle Team, June to Oct., 1927) Mar., 1928; at Gary, Ind., Instructor, 113th Engineers, Indiana National Guard, Mar. 18, 1928, to — (at Camp Perry, Ohio, with Engineer Rifle Team, June to Sept., 1930)

**5907**...(Born Mass.) .....**ROLAND STENZEL**.....(Ap'd Calif.)...**16**
(Born Sept. 17, 1894.)

**Military History:—**

CAPTAIN, TEMPORARY, CORPS OF ENGINEERS, JUNE 12, 1918.

RESIGNED, OCT. 15, 1919.

**Civil History:**—Vice President of Fred R. Rohl, Inc., Coal Exporters, No. 1 Broadway, New York City, 1919, to 1920; Vice President, Campbell, Stenzel and Peterson, 1920, to 1925; Salesman, National City Co., 1925, to 1927; Syndicate Manager, F. J. Lisman & Co., 1927; started his own investment house under name of Roland Stenzel, Nov., 1927; name of firm changed to Stenzel, Johnson & Co., Jan. 1, 1928, and has been President of that firm to —

Address: 72 Hudson Road, Bellerose, L. I., N. Y.

**5908**...(Born N. Y.).....**CHARLES F. BAISH**.....(Ap'd N. Y.)...**17**
(Charles Francis Baish, Born Jan. 29, 1897.)

**Military History:—**

CAPTAIN, TEMPORARY, CORPS OF ENGINEERS, JUNE 12, 1918.

At U. S. Military Academy, Instructor in Department of Mathematics, Aug. 24, 1918, to

RETURNED TO GRADE OF FIRST LIEUTENANT, AUG. 20, 1919.

CAPTAIN, CORPS OF ENGINEERS, JAN. 2, 1920.

June 20, 1920; (Observation Tour of Europe with Engineer School, June 20, 1919, to Oct. 28, 1919); at Pittsburgh, Pa., Assistant in Pittsburgh Engineer District, June 20, 1920, to Sept. 27, 1920; at Cambridge, Mass., student officer, Massachusetts Institute of Technology, Sept. 27, 1920, to Oct. 8, 1921; at Fort Bliss, Tex., with 8th Engineers, (Mounted), commanding company, Oct. 8, 1921, to

RETURNED TO GRADE OF FIRST LIEUTENANT, NOV. 18, 1922.

Apr. 14, 1924; at Schofield Barracks, T. H., with 3rd Engineers, Hawaii Commanding Company, Apr. 14, 1924, to Jan. 10, 1925; Regimental and Personnel Adjutant, Jan. 10, 1925, to Nov. 6, 1926; en route to United States on leave to Apr. 14, 1927; at Fort Humphreys, Va., Assistant Secretary and Instructor, The Engineer School, Apr., 14, 1927, to June 15, 1928; Secretary, Instructor and Officer in Charge Print and Lithograph Plants, June 15, 1928, to Sept. 7, 1930; student officer, Company Officers' Course, The Engineer School, Sept. 7, 1930, to —

**5909**...(Born Mass.)....**CLARENCE L. ADCOCK**.....(Ap'd Mass.)...**18**
(Clarence Lionel Adcock, Born Oct. 23, 1895.)

**Military History:—**

CAPTAIN, TEMPORARY, CORPS OF ENGINEERS, JUNE 12, 1918.

At Camp Humphreys, Va., student officer at Engineer School, Dec. 1, 1918, to June 10, 1919; with American Expeditionary Forces, June to Sept., 1919; at Camp Humphreys, Va., student officer, Civil Engineering Course, Engineer School, Sept., 1919, to

CAPTAIN, CORPS OF ENGINEERS, JAN. 2, 1920.

June, 1920; student officer, Basic Course, Engineer School, Sept., 1920, to Jan., 1921, when he was graduated; Post Exchange Officer, to Aug., 1921; with 13th Engineers, Company Commander, Aug., 1921, to Oct., 1922; at Boston, Mass., Assistant to District Engineer and Assistant to Corps Area Engineer, Headquarters, 1st Corps Area, Oct., 1922, to

RETURNED TO GRADE OF FIRST LIEUTENANT, NOV. 18, 1922.

Dec., 1924; at Schofield Barracks, T. H., with 3rd Engineers, Company Commander and Regimental Adjutant, Jan. 9, 1925, to Aug. 31, 1927; at Fort Lawton, Wash., commanding company, 6th Engineers, Jan. 9, 1928, to July 22, 1929; en route to station, July 22 to Aug. 13, 1929; at Cambridge, Mass., Reserve Officers Training Corps duty at Massachusetts Institute of Technology with Engineer unit, Aug. 13, 1929, to —

**5910**...(Born Me.).....**KERYN AP RICE**.....(Ap'd N. J.)...**19**
(Born Dec. 31, 1893.)

**Military History:—**

FIRST LIEUTENANT, CORPS OF ENGINEERS, JUNE 12, 1918.

CAPTAIN, TEMPORARY, CORPS OF ENGINEERS, JUNE 12, 1918.

At Camp Humphreys, Va., student officer at Engineer School, Sept., 1919, to

CAPTAIN, CORPS OF ENGINEERS, JAN. 4, 1920.

Feb., 1921, when he was graduated; at Camp Lewis, Wash., with 4th Engineers, to Sept., 1921; (Personnel Adjutant, Citizens' Military Training Corps at Camp Lewis, June-Aug., 1921); at Camp Worden, Wash., commanding Engineer Detachment and engaged in preparation of military map of 160 square miles of territory in vicinity, to

RETURNED TO GRADE OF FIRST LIEUTENANT, NOV. 18, 1922.

July, 1923; at U. S. Military Academy, Instructor in Department of Engineering, Aug. 23, 1923, to June, 1927; at Corozal, Panama Canal Zone, with 11th Engineers, Sept., 1927, to Mar., 1929; at Fort Humphreys, Va., with 13th Engineers, Apr., 1929, to Oct., 1929; joined United States Army Engineer Battalion in Nicaragua when that unit was organized at Fort Humphreys, Sept., 1929; sailed for Nicaragua in Oct., at Greytown (San Juan del Norte) Nicaragua, in command of company and in charge of survey of Greytown Sector of proposed Nicaragua Canal, Nov., 1929, to —

**5911**...(Born Idaho)...**CHARLES STUART WARD**.....(Ap'd Idaho)...**20**
(Born July 10, 1894.)

**Military History:—**

CAPTAIN, TEMPORARY, CORPS OF ENGINEERS, JUNE 12, 1918.

At Camp Humphreys, Va., student officer at Engineer School, Sept. 12, 1919, to

CAPTAIN, CORPS OF ENGINEERS, JAN. 16, 1920.

July, 1920; at Juneau, Alaska, Secretary and Disbursing Officer of the Alaska Road Commission, Aug., 1920, to Nov., 1922; at Camp Lewis, Wash., with 6th Engineers, Nov., 1922, to

RETURNED TO GRADE OF FIRST LIEUTENANT, NOV. 25, 1922.

July, 1926; at Fort Humphreys, Va., student officer, Engineer School, Aug., 1926, to June, 1927, when he was graduated; at Fort Bliss, Tex., with 8th Engineers,

Mounted, June, 1927, to Nov., 1927; at Brooks Field, Tex., student officer, at the Air Corps Primary Flying School, Nov., 1927, to Mar., 1928; at Fort Bliss, Tex., with 8th Engineers, Mounted, Mar., 1928, to May, 1928; at Fort McIntosh, Tex., with 8th Engineers, Mounted, May, 1928, to —

**5912**...(Born Ky.).....**HENRY M. UNDERWOOD**.....(Ap'd Okla.)...**21**
(Henry Morehead Underwood, Born Dec. 17, 1893.)

**Military History:—**

FIRST LIEUTENANT, CORPS OF ENGINEERS, JUNE 12, 1918.

CAPTAIN, TEMPORARY, CORPS OF ENGINEERS, JUNE 12, 1918.

At Honolulu, Assistant to Department Engineer and Topographical Officer, 3rd Engineers, Feb. 1, 1919, to

RETURNED TO GRADE OF FIRST LIEUTENANT, MAR. 31, 1919.

CAPTAIN, CORPS OF ENGINEERS, JAN. 27, 1920.

May 1, 1921; (District Engineer, Feb. 1 to Mar. 1, 1921); at Troy, N. Y., student officer at Rensselaer Polytechnic Institute, June, 1921, to June, 1922; at Camp Knox, Ky., with Officers' Reserve and National Guard, to Aug., 1922; at U. S. Military Academy, Instructor in Department of Engineering, Aug. 24, 1922, to

RETURNED TO GRADE OF FIRST LIEUTENANT, NOV. 18, 1922.

June, 1925; at Fort Sam Houston, Tex., commanding company, 2nd Engineers, to June, 1927; at Fort Logan, Colo., commanding company, 2nd Engineers, to Feb., 1928; at Fort Humphreys, Va., Executive Officer, Post Planning Board to — designed and supervised the construction by troop labor of Engineer Theatre and Recreation Building; student, Engineer School, Sept., 1928, to June, 1929; designed non-commissioned officers' quarters for the permanent post, from which the detailed plans were made in the Quartermaster-General's office; on duty with the 13th Engineers, June, 1929, to—Operations Officer, subsequent company and battalion commander; Agent Finance Officer, Sept., 1929, to —

**5913**...(Born Ala.).....**JAMES B. NEWMAN, Jr.**.....(Ap'd Ala.)...**22**
(James Bryan Newman, Jr., Born July 10, 1896.)

**Military History:—**

At Corozal, Canal Zone, Adjutant, Engineer Operating Base, Canal Zone, Jan. 12, 1920, to

CAPTAIN, CORPS OF ENGINEERS, JAN. 31, 1921.

Sept., 1920; at Cambridge, Mass., student officer, at the Massachusetts Institute of Technology, Sept., 1920, to Aug., 1921, when he was graduated with degree of B.S.C.E.; at Louisville, Ky., on duty as Assistant to the District Engineer, Aug., 1921, to

RETURNED TO GRADE OF FIRST LIEUTENANT, NOV. 18, 1922.

Feb., 1923; at Urbana, Ill., on duty with Reserve Officers' Training Corps, University of Illinois, Feb., 1923, to Sept., 1924; at Fort Humphreys, Va., student officer, at the Engineer School, Sept., 1924, to June, 1925, when he was graduated; Adjutant of the Engineer School, June, 1925, to June, 1927; at Fort Humphreys, Va., commanding company, 13th Engineers, June, 1927, to July, 1928; at Iowa City, Iowa, Assistant Professor of Military Science and Tactics, in charge of Engineer Unit, Reserve Officers' Training Corps, State University of Iowa, July, 1928, to —

**5914**...(Born Tenn.).....**JAMES M. YOUNG**.....(Ap'd Ill.)...**23**
(James Marshall Young, Born May 7, 1896.)

**Military History:—**

CAPTAIN, TEMPORARY, CORPS OF ENGINEERS, JUNE 12, 1918.

At U. S. Military Academy, Instructor in Departments of Chemistry, of Law, and of Mathematics, Aug. 28, 1918, to (including tour of observation of World War battlefields and other points of historic interest in France, Belgium, Germany and the British Isles, June to Aug., 1919) ;

RETURNED TO GRADE OF FIRST LIEUTENANT, AUG. 20, 1919.

CAPTAIN, CORPS OF ENGINEERS, FEB. 6, 1920.

June 20, 1920; at New York City, on duty with 2nd New York Engineer District, July to Sept., 1920; at Cambridge, Mass., student officer, at the Massachusetts Institute of Technology, Sept., 1920, to Sept., 1921; at Washington, D. C., sick in Walter Reed General Hospital, Oct., 1921, to Jan., 1922; at Washington, D. C., on duty in the Office of the Chief of Engineers, Jan., 1922, to July, 1922; at Corozal, Panama Canal Zone, with 11th Engineers, Aug., 1922, to

RETURNED TO GRADE OF FIRST LIEUTENANT, NOV. 18, 1922.

July, 1925; at Washington Barracks, D. C., on duty with the Engineer Reproduction Plant, July, 1925, to Sept., 1925; at Fort Humphreys, Va., student officer, at the Engineer School, Sept., 1925, to June, 1926; at Washington, D. C., on duty in the Office of the Chief of Engineers, July, 1926, to Aug., 1927; at Washington, D. C., student officer, at the Army Industrial College, Sept., 1927, to July, 1928, when he was graduated; at Kansas City, Mo., military assistant in charge of Hydraulic Division, U. S. Engineer Office, Kansas City District, July, 1928, to Oct., 1930; in charge of Operations Division, Oct., 1930, to —

**5915**...(Born Mo.)....**JAMES CREEL MARSHALL**.....(Ap'd Mo.)...**24**
(Born Oct. 14, 1897.)

**Military History:—**

CAPTAIN, TEMPORARY, CORPS OF ENGINEERS, JUNE 12, 1918.

At Camp Humphreys, Va., student officer, The Engineer School, to

CAPTAIN, CORPS OF ENGINEERS, FEB. 16, 1920.

June 15, 1920; with Engineer Reserve Officers' Training Corps Camp, to Aug. 7, 1920; Adjutant, 13th Engineers, to Feb. 10, 1921; student officer, Engineer School, Basic Course, to June 6, 1921, when he was graduated; with Engineer Reserve Officers' Training Corps Camp to Aug. 15, 1921; Instructor, Engineer School and commanding Engineer School Detachment to June 25, 1922; at New York City, N. Y., Assistant District Engineer, 2nd District, to

RETURNED TO GRADE OF FIRST LIEUTENANT, NOV. 18, 1922.

Aug. 4, 1923; at Fort Hancock, N. J., in charge of U. S. Engineer Office, 3rd New York District, to Oct. 1, 1925; en route to Canal Zone, Oct. 1, to Oct. 9, 1925; at Corozal, Canal Zone, commanding company, 11th Engineers, to Apr. 9, 1926; commanding Headquarters and Service Company, 11th Engineers, to June 14, 1928; en route to United States, June 14, 1928, to June 20, 1928; at U. S. Military Academy, West Point, N. Y., Instructor, Department of Engineering, Aug. 24, 1928, to —

**5916**...(Born N. J.).....**WALTER E. LORENCE**.....(Ap'd N. J.)...**25**
(Walter Ernest Lorence, Born Dec. 16, 1893.)

**Military History:—**

CAPTAIN, TEMPORARY, CORPS OF ENGINEERS, JUNE 12, 1918.

At Camp Humphreys, Va., student officer, at Engineer School, Oct. 30, 1919, to

RETURNED TO GRADE OF FIRST LIEUTENANT, FEB. 16, 1920.

CAPTAIN, CORPS OF ENGINEERS, FEB. 27, 1920.

June, 1920; Camp Utilities Officer, to Aug., 1920; student officer, at the Engineer School, to Jan., 1921, when he was graduated; at Golden, Colo., Professor of Military Science and Tactics at the Colorado School of Mines, (including duty as Executive Officer of Organized Reserves and duty at summer camps) to

RETURNED TO GRADE OF FIRST LIEUTENANT, NOV. 18, 1922.

Dec., 1925; at Manila, P. I., on duty as Assistant to Department Engineer, Assistant to District Engineer in charge of Defensive Works of the Philippine Islands, commanding Philippine Engineer Depot and Department Engineer Detachment to 1928; en route to United States via Suez Canal and Europe; at Memphis, Tenn., Assistant to District Engineer, Mississippi River Dredging District, Feb. 8, 1928, to Sept., 1928; Assistant to District Engineer, U. S. Engineer Office (Mississippi River Commission), Sept., 1929, to—(Officer in Charge, The Supply and Repair Depot)

**5917**...(Born Russia).....**MEYER L. CASMAN**.....(Ap'd Pa.)...**26**
(Meyer Loshie Casman, Born Apr. 9, 1895.)

**Military History:—**

CAPTAIN, TEMPORARY, CORPS OF ENGINEERS, JUNE 12, 1918.

RETURNED TO GRADE OF FIRST LIEUTENANT, FEB. 12, 1920.

RESIGNED, JUNE 15, 1920.

**Civil History:**—Chief of Trent Process Corporation Laboratory, June 16, 1920, to Sept. 1, 1921; Course in Engineering at the University of Michigan, Sept. 2, 1921, to June 18, 1922; Equipment Engineer and Chief Equipment Bureau, Pennsylvania Department of Highways, June 20, 1922, to June 15, 1924; University of Pennsylvania Law School, June 15, 1924, to June 15, 1926; practicing law in Philadelphia, Pa., June 16, 1926 to —

Address: Land Title Bldg., Philadelphia, Pa.

**5918**...(Born Ga.).....**LUCIUS DU B. CLAY**.....(Ap'd Ga.)...**27**
(Lucius du Bignon Clay, Born Apr. 23, 1897.)

**Military History:—**

FIRST LIEUTENANT, CORPS OF ENGINEERS, JUNE 12, 1918.

CAPTAIN, TEMPORARY, CORPS OF ENGINEERS, JUNE 12, 1918.

At Camp Humphreys, Va., student officer at Engineer School, Dec. 1, 1918, to

RETURNED TO GRADE OF FIRST LIEUTENANT, FEB. 16, 1920.

CAPTAIN, CORPS OF ENGINEERS, FEB. 27, 1920.

June 15, 1920; at Auburn, Ala., Assistant Professor of Military Science and Tactics at Alabama Polytechnic Institute, June 15, 1920, to Aug. 1, 1921; at Camp Humphreys, Va., Engineer Officer and Instructor in Engineer School, Aug. 1, 1921, to Aug. 31, 1922; engaged in preparation of Training Regulations, Aug. 31, 1922, to

RETURNED TO GRADE OF FIRST LIEUTENANT, NOV. 18, 1922.

Aug. 31, 1923; with 13th Engineers, Aug. 31, 1923, to Aug. 25, 1924; at U. S. Military Academy, Instructor in Department of Engineering, Aug. 25, 1924, to July 1, 1928; at Fort Humphreys, Va., student officer, Company Officers' Course, July 1, 1928, to July 1, 1930, when he was graduated; at Corozal, Canal Zone, commanding companies, 11th Engineers, July 1, 1930, to —

**5919**...(Born Wis.).....**LLOYD E. MIELENZ**.....(Ap'd Wis.)...**28**
(Lloyd Ernst Mielenz, Born Mar. 31, 1896.)

**Military History:—**

CAPTAIN, TEMPORARY, CORPS OF ENGINEERS, JUNE 12, 1918.

At Camp Humphreys, Va., student officer, at Engineer School, Sept. 19, 1919, to

RETURNED TO GRADE OF FIRST LIEUTENANT, FEB. 16, 1920.

CAPTAIN, CORPS OF ENGINEERS, FEB. 28, 1920.

Jan., 1921; at Camp Pike, Ark., with 6th Engineers, Feb., to Sept., 1921; at Camp Lewis, Wash., with 6th Engineers, Sept., 1921, to (including duty at Fort Des Moines, Iowa, and Camp Perry, Ohio, with Engineer-Cavalry Rifle Team, May to Sept., 1922, and duty with Military Survey of Coast Defenses of Puget Sound, July to Oct., 1923); to

RETURNED TO GRADE OF FIRST LIEUTENANT, NOV. 18, 1922.

Oct., 1923; at Schofield Barracks, Hawaii, with 3rd Engineers, as Transportation Officer, Topographical and Intelligence Officer and Company Commander, Nov., 1923, to Nov., 1926; at Rock Island, Ill., Assistant to the District Engineer, in charge of Citizens' Military Training Camp enrollment, Executive Officer of Organized Reserves, Instructor of Army Correspondence Schools for Industrial Procurement for the Corps of Engineers, compilation of Flood Control Report for Rock Island District, and in charge of construction on the Mississippi River, Nov., 1926, to Aug. 31, 1928; at Washington, D. C., on duty with the Engineer Reproduction Plant as Assistant to Officer in Charge, Sept. 1, 1928, to June 4, 1929; at Duluth, Minn., on duty as Assistant to the District Engineer, in charge of River and Harbor Construction and as Disbursing Officer, June 5, 1929, to Sept. 24, 1929; at Washington, D. C., on duty with the Engineer Reproduction Plant as Property and Purchasing Officer, Sept. 25, 1929, to —

**5920**...(Born N. Y.).....**PIERRE A. AGNEW**.....(Ap'd N. Y.)...**29**

(Pierre Alexander Agnew, Born Apr. 1, 1897.)

**Military History:—**

CAPTAIN, TEMPORARY, CORPS OF ENGINEERS, JUNE 12, 1918.

At Camp Humphreys, Va., student officer, Engineer School, Feb. 10, 1919, to

RETURNED TO GRADE OF FIRST LIEUTENANT, FEB. 13, 1920.

CAPTAIN, CORPS OF ENGINEERS, MAR. 16, 1920.

June, 1920; with 5th Engineers, June, 1920, to Feb., 1921; student officer, Basic Course, Engineer School, Feb., to June, 1921, when he was graduated; at Washington, D. C., U. S. District Engineer Office, June, 1921, to

RETURNED TO GRADE OF FIRST LIEUTENANT, NOV. 20, 1922.

Dec., 1922; Alaska Road Commission, Dec., 1922, to Feb., 1923; at Juneau, Alaska, Alaska Road Commission, Feb. 28, 1923, to July, 1925; at Fort Lewis, Wash., with 6th Engineers, July, 1925, to June 15, 1929; en route to station, June 15, to July 10, 1929; at Fort Bragg, N. C., commanding company, 4th Engineers, July 10, 1929, to Oct. 4, 1929; at Fort McIntosh, Tex., duty with 8th Engineers (Mounted), Oct. 13, 1929, to — acting post Quartermaster, Dec. 10, 1929, to Jan. 31, 1930; commanding Company, Jan. 31, 1930, to June 10, 1930; acting post Quartermaster, June 11, to Sept. 26, 1930; Post Executive and Plans and Training, Sept. 27, 1930, to —

**5921**...(Born Minn.) ..**ALEXANDER M. NEILSON**.....(Ap'd Minn.)...**30**

(Alexander Murray Neilson, Born Nov. 23, 1896.)

**Military History:—**

FIRST LIEUTENANT, CORPS OF ENGINEERS, JUNE 12, 1918.

CAPTAIN, TEMPORARY, CORPS OF ENGINEERS, JUNE 12, 1918.

At Camp Humphreys, Va., student officer at Engineer School, Sept. 10, 1919, to

RETURNED TO GRADE OF FIRST LIEUTENANT, FEB. 13, 1920.

CAPTAIN, CORPS OF ENGINEERS, APR. 2, 1920.

June 18, 1920; at Washington, D. C., assistant to officer in charge of construction of Francis Scott Key Memorial Bridge, June 19, 1920, to Feb. 9, 1921; at Fort Humphreys, Va., student officer at Engineer School, Feb. 10 to June 30, when he was graduated; at Washington, D. C., assistant to officer in charge of construction of Francis Scott Key Memorial Bridge and on duty in office of District Engineer, July 1 to Nov. 9; Executive Officer in office of Chief of Engineers, Nov. 10, 1921, to Oct. 27, 1922;

RETURNED TO GRADE OF FIRST LIEUTENANT, NOV. 18, 1922.

at Fort William McKinley, P. I., commanding company, 14th Engineers, and Triangulation Officer, Bataan Survey, Jan. 8, 1923, to Jan. 30, 1925; at Fort Winfield Scott, Calif., with 6th Engineers, Feb. 24, 1925, to July 2, 1927; at U. S. Military Academy, Instructor in Department of Engineering, July 20, 1927, to —

**5922**...(Born Tex.).....**HOEL S. BISHOP, Jr.***.....(Ap'd at Large)...**31**
(Hoel Smith Bishop, Jr., Born Dec. 8, 1895.)

**Military History:—**

CAPTAIN, TEMPORARY, CORPS OF ENGINEERS, JUNE 12, 1918.

At Camp Humphreys, Va., student officer at Engineer School, to

RETURNED TO GRADE OF FIRST LIEUTENANT, FEB. 16, 1920.

CAPTAIN, CORPS OF ENGINEERS, APR. 2, 1920.

Sept. 7, 1920; at University of Alabama, on duty with Reserve Officers' Training Corps, Sept. 7, 1920, to

RETURNED TO GRADE OF FIRST LIEUTENANT, NOV. 18, 1922.

June 2, 1924; at Washington, D. C., on temporary duty in the Office of the Chief of Engineers, June 3, 1924, to June 27, 1924; at Fort Du Pont, Del., commanding company and Regimental Supply Officer, 1st Engineers, June 27, 1924, to Mar. 9, 1926; at Tientsin, China, Engineer Officer and Intelligence Officer, Headquarters, U. S. Army Forces in China, May 14, 1926, to June 28, 1929; Aide-de-Camp to Brigadier-General J. C. Castner, June 8, 1927, to Mar. 17, 1929; en route to United States, June 28, 1929, to Aug. 12, 1929; at Fort Humphreys, Va., student officer, at Engineer School, Company Officers' Course, Sept. 3, 1929, to June 5, 1930; at Fort Humphreys, Va., temporary duty with summer training camps, June 6, 1930, to Aug. 18, 1930; at Washington, D. C., student officer, Army Industrial College, Aug. 19, 1930, to —

*Son of Colonel Hoel Smith Bishop, Class of 1873.

**5923**...(Born Ohio).....**CHARLES E. McKEE**.....(Ap'd Ohio)...**32**
(Charles Emmett McKee, Born Sept. 24, 1895.)

**Military History:—**

FIRST LIEUTENANT, CORPS OF ENGINEERS, JUNE 12, 1918.

CAPTAIN, TEMPORARY, CORPS OF ENGINEERS, JUNE 12, 1918.

At Camp Humphreys, Va., Instructor at Engineer Officers' Training School, Aug. 10 to Dec. 2, 1918; student officer at Engineer School to

RETURNED TO GRADE OF FIRST LIEUTENANT, FEB. 13, 1920.

CAPTAIN, CORPS OF ENGINEERS, APR. 4, 1920.

June, 1920; at Washington, D. C., in office of Chief of Engineers, to Aug. 31, 1920; at Camp Humphreys, Va., student officer at Engineer School, to Jan. 27, 1921; at Fort Bliss, Tex., with 8th Engineers, Mounted, to July 31, 1922.

CAPTAIN, U. S. A., RETIRED, DEC. 21, 1922,
FOR DISABILITY INCIDENT TO THE SERVICE.

**Civil History:**—McKee and Ullery Construction Co., Los Angeles, Calif., 1923 to 1924; Engineer Chief of Party, Tallassee Power Company, Calderwood, Tenn., 1924 to 1925; State Highway Department, Bureau of Roads, 1925 to 1931; appointed Division Engineer, Division 11, State Highways, Jan. 26, 1931, to —

**5924**...(Born Tex.).....**ROBERT H. ELLIOTT***.....(Ap'd at Large)...**33**
(Robert Habersham Elliott, Born Oct. 19, 1896.)

**Military History:**—

FIRST LIEUTENANT, CORPS OF ENGINEERS, JUNE 12, 1918.

CAPTAIN, TEMPORARY, CORPS OF ENGINEERS, JUNE 12, 1918.

At Camp Humphreys, Va., student officer at Engineer School, Sept. 1, 1919, to

RETURNED TO GRADE OF FIRST LIEUTENANT, FEB. 16, 1920.

CAPTAIN, CORPS OF ENGINEERS, APR. 12, 1920.

June 18, 1920; at Washington, D. C., in office of Chief of Engineers, June 18 to Sept. 1; at Camp Humphreys, Va., student officer at Engineer School, Sept. 1, 1920, to Jan. 27, 1921; at Camp Jackson, S. C., with 7th Engineers, Jan. 31 to Feb. 20; at Fort Benning, Ga., with 7th Engineers, Feb. 21 to Sept. 9; at Ames, Iowa, with Reserve Officers' Training Corps at Iowa State College, Sept. 12, 1921, to

RETURNED TO GRADE OF FIRST LIEUTENANT, NOV. 25, 1922.

Aug. 1, 1925; at U. S. Military Academy, Instructor in Department of Engineering, Aug. 24, 1925, to Aug. 20, 1929; at Washington, D. C., temporary duty Engineer Reproduction Plant, Aug. 20, 1929, to Sept. 18, 1929; en route to Panama, Sept. 19, 1929, to Sept. 28, 1929; at Corozal, Canal Zone, with 11th Engineers, Sept. 28, 1929, to —

*Son of Colonel Stephen H. Elliott, Class of 1886.

**5925**...(Born Minn.)..**SAMUEL D. STURGIS, Jr.***.....(Ap'd N. D.)...**34**
(Samuel Davis Sturgis, Jr., Born July 16, 1897.)

**Military History:**—

CAPTAIN, TEMPORARY, CORPS OF ENGINEERS, JUNE 12, 1918.

At Camp Humphreys, Va., student officer at Engineer School, Jan. 15, 1919, to

RETURNED TO GRADE OF FIRST LIEUTENANT, FEB. 13, 1920.

CAPTAIN, CORPS OF ENGINEERS, APR. 17, 1920.

June 15, 1920, when he was graduated; Motor Transport Officer to Aug. 31; student officer, Basic Course, Military Engineering, Sept. 1, 1920, to Jan. 31, 1921; Adjutant, 13th Engineers, to Aug. 22, 1922; at U. S. Military Academy, Instructor in Department of Tactics, Aug. 23 to

RETURNED TO GRADE OF FIRST LIEUTENANT, NOV. 18, 1922.

Dec. 31, 1922; Instructor in Department of Mathematics, Jan. 1, 1923, to July 10, 1926; at Fort William McKinley, P. I., as Adjutant 14th Engineers, to Jan. 19, 1929; en route to Fort Riley, Kans., Jan. 19, 1929, to Feb. 15, 1929; at Fort Riley, Kans., commanding 9th Mounted Engineers, to — 1846

*Grandson of Brigadier-General Samuel D. Sturgis, Class of 1844; nephew of Lieutenant James G. Sturgis, Class of 1874, killed at the Little Big Horn with Custer; son of Major-General Samuel D. Sturgis, Class of 1884.

**5926**...(Born Pa.).....**THOMAS HAY NIXON**.....(Ap'd Pa.)...**35**
(Born Feb. 22, 1895.)

**Military History:**—

CAPTAIN, CORPS OF ENGINEERS, APR. 18, 1920.

At Cambridge, Mass., student officer, at the Massachusetts Institute of Technology;

(TRANSFERRED TO ORDNANCE DEPARTMENT, APR. 4, 1921.)

and student officer, at the Ordnance School, to 1922, when he was graduated; on duty at Rock Island Arsenal in the design section, to

RETURNED TO GRADE OF FIRST LIEUTENANT, NOV. 18, 1922.

June, 1923; at Camp Meade, Md., commanding 30th Ordnance Company, June, 1923, to Aug. 8, 1924; at Aberdeen Proving Ground, Md., in charge of Tank Testing and Development, Aug. 8, 1924, to Jan. 12, 1929; at Watertown Arsenal, Mass., on duty in Design Section as Assistant on Anti-Aircraft, Railway, Seacoast, Mobile Artillery and Self Propelled Artillery Carriage Design, Jan. 12, 1929, to Nov. 15, 1930; at Fort Eustis, Va., commanding 19th Ordnance Co., Mechanized Force, Nov. 15, 1930, to —

**5927**... (Born Pa.) .... ..**ANDERSON T. W. MOORE**..... (Ap'd Pa.) ...**36**
(Anderson Thomas William Moore, Born July 21, 1895.)

**Military History:—**

CAPTAIN, TEMPORARY, CORPS OF ENGINEERS, JUNE 12, 1918.

At Camp Humphreys, Va., student officer, at Engineer School to

RETURNED TO GRADE OF FIRST LIEUTENANT, FEB. 16, 1920.

CAPTAIN, CORPS OF ENGINEERS, APR. 21, 1920.

June, 1920; at Fort Bliss, Tex., commanding company, 8th Engineers (Mounted) June, 1920, to Feb., 1921; at Fort Humphreys, Va., student officer, at the Engineer School, Feb., to June, 1921, when he was graduated; at Camp Dix. N. J., commanding Engineer Training Company No. 2, June, 1921, to Sept., 1922; at Fort Du Pont, Del., Plans and Training Officer, 1st Engineers, Sept., 1922, to

RETURNED TO GRADE OF FIRST LIEUTENANT, NOV. 18, 1922.

Sept., 1923; and commanding company, 1st Engineers, Sept., 1923, to Aug., 1924; Post and Regimental Adjutant, 1st Engineers, Aug., 1924, to Sept., 1925; at Cambridge, Mass., in charge of Engineer Reserve Officers' Training Corps Unit at the Massachusetts Institute of Technology, Sept., 1925, to Sept. 5, 1929; en route to Hawaiian Department, Sept. 5, 1929, to Nov. 12, 1929; at Schofield Barracks, T. H., commanding company, 3rd Engineers, Nov. 12, 1929, to —

**5928**... (Born Pa.) .....**REGINALD WHITAKER**..... (Ap'd Pa.) ...**37**
(Born Oct. 30, 1895.)

**Military History:—**

CAPTAIN, TEMPORARY, CORPS OF ENGINEERS, JUNE 12, 1918.

At Camp Humphreys, Va., student officer at Engineer School, Sept. 17, 1918, to

RETURNED TO GRADE OF FIRST LIEUTENANT, FEB. 16, 1920.

CAPTAIN, CORPS OF ENGINEERS, MAY 1, 1920.

June, 1920; student officer, to 1921, when he was graduated; with 13th Engineers, to (including duty with Cavalry-Engineer Rifle Team, May to Oct., 1922, and Engineer Rifle Team, June to Oct., 1923)

RETURNED TO GRADE OF FIRST LIEUTENANT, NOV. 18, 1922.

Dec., 1923; at Schofield Barracks, T. H., with 3rd Engineers, Jan., 1924, to Jan., 1927; at Fort Bliss, Tex., with 8th Engineers (Mounted), Jan., 1927, to May 12, 1928; commanding Headquarters and Service Platoon; Battalion Supply Officer; Commanding Company; transferred with 8th Engineer Battalion (Mounted) to Fort McIntosh, Tex., May 13, 1928; at Fort McIntosh, Tex., commanding company, 8th Engineer Battalion, to June 1, 1929; at Kansas City, Mo., Assistant to District Engineer, June 8, 1929, to—

**5929**... (Born Ga.) ..... **EUGENE MEAD CAFFEY**.... (Ap'd at Large) ...**38**
(Born Dec. 21, 1895.)

**Military History:—**

CAPTAIN, TEMPORARY, CORPS OF ENGINEERS, JUNE 12, 1918.

At Camp Humphreys, Va., student officer, at Engineer School, Sept. 22, 1919, to

RETURNED TO GRADE OF FIRST LIEUTENANT, FEB. 16, 1920.

CAPTAIN, CORPS OF ENGINEERS, MAY 4, 1920.

June, 1920; Instructor, Engineer School and other duties to Oct., 1921; at Fort Revere and Camp Devens, Mass., commanding Engineer Training Company No. 1, Nov., 1921, to Oct., 1922;

RETURNED TO GRADE OF FIRST LIEUTENANT, NOV. 18, 1922.

in Panama Canal Zone, on duty with 11th Engineers, commanding company, Regimental Adjutant, Military Survey and at Panama Engineer Depot, Nov., 1922, to Feb., 1926; at Arica, Chile, with Tacna-Arica Plebiscitary Commission, Feb., to June, 1926; at Jacksonville, Fla., Assistant District Engineer, Nov., 1926, to May 27, 1928; in Nicaragua with American Electoral Mission, June to Dec., 1928; at Fort Humphreys, Va., with 13th Engineers, Mar., to Aug., 1929; at Granada, Nicaragua, with Nicaragua Canal Survey, Aug., 1929, to Sept., 1930; at Charlottesville, Va., duty at University of Virginia, Sept. 17, 1930, to—

(DETAILED WITH JUDGE ADVOCATE-GENERALS' DEPARTMENT, SEPT. 22, 1930.)

**5930**... (Born Ind.) ..... **ROLAND MAC GRAY**† ..... (Ap'd Ind.) ...**39**

**5931**... (Born Tex.) ..... **JULIUS J. MUSSIL**..... (Ap'd Tex.) ...**40**
(Julius Joseph Mussil, Born Aug. 29, 1896.)

**Military History:—**

FIRST LIEUTENANT, TEMPORARY, COAST ARTILLERY CORPS, JULY 3, 1918.
RESIGNED, SEPT. 5, 1919.

**Civil History:—**At Chicago, Ill., student at the University of Chicago, 1920 to 1921; and student at Rush Medical College, 1921, to 1924; at Brooklyn, N. Y., with the Kings County Hospital, 1924, to 1926; in private practice at Niles Center, Ill., 1926, to — Surgical Staff of Children's Memorial Hospital, 1928, to — Faculty of Rush Medical College, 1927, to —

Address: 8842 LaCrosse Ave., Niles Center, Ill.

**5932**... (Born Ohio) ... **ROBERT JOHNSON HORR**..... (Ap'd Ohio) ...**41**
(Born July 18, 1897.)

**Military History:—**

SECOND LIEUTENANT OF FIELD ARTILLERY, JUNE 12, 1918.

FIRST LIEUTENANT OF FIELD ARTILLERY, U. S. A., OCT. 23, 1918.

At Fort Sill, Okla., member of Staff of School of Fire, Apr. 1, 1919, to

FIRST LIEUTENANT OF FIELD ARTILLERY, AUG. 10, 1919.

Oct. 1, 1920; at Princeton, N. J., Assistant Professor of Military Science and Tactics at Princeton University, Oct. 1, 1920, to Oct. 31, 1922.

HONORABLY DISCHARGED, OCT. 31, 1922,
ACT OF JUNE 30, 1922.

**Civil History:—**With Bond Department of the Guaranty Trust Co., of New York from time of leaving service to July, 1928; Manager, Fifth Avenue Office, (New York City) of Brown Brothers & Co., Investment Bankers, July, 1928, to —

Address: 830 Bronx River Road, Bronxville, N. Y.

**5933**... (Born Md.) ..... **CHARLES E. HOFFMAN** ..... (Ap'd Md.) ... **42**
(Charles Ellicott Hoffman, Born Aug. 26, 1897.)

**Military History:—**

SECOND LIEUTENANT, 2ND INFANTRY, JUNE 12, 1918.

RESIGNED, DEC. 8, 1919.

**Civil History:**—Industrial Engineer, Consolidated General Electric Light and Power Co., of Baltimore, 1920, to 1921; Vice President and Treasurer, The Hoffman Brothers Co., Advertising and Printing, 1921, to 1930.

Address: 428 Westgate Road, Baltimore, Md.

**5934**... (Born N. C.) . **HENRY MILTON ALEXANDER** ... (Ap'd N. C.) ... **43**
(Born July 6, 1894.)

**Military History:—**

FIRST LIEUTENANT, TEMPORARY, OF CAVALRY, JUNE 21, 1918.

At Camp Benning, Ga., Instructor at Infantry School, Oct. 1, 1918, to

FIRST LIEUTENANT OF CAVALRY, OCT. 7, 1919.

Oct. 15, 1919; with the 1st Cavalry at Camp Harry J. Jones, Ariz., Oct. 20, 1919 to Dec. 11, 1919; en route to the Philippine Islands, to Feb. 8, 1920; at Camp Stotsenburg, P. I., with the 9th Cavalry, Feb., 1920, to Feb. 15, 1922; en route to the United States, to Mar. 16, 1922; at Fort Snelling, Minn., with Troop, Training Center Squadron, No. 7, Mar. 28, 1922, to Aug. 1, 1922; on leave of absence to Aug. 21, 1922; at West Point, N. Y., U. S. Military Academy, Instructor of Chemistry and Electricity, Aug. 23, 1922, to June 30, 1923, and of Drawing to Oct. 20, 1923; on leave of absence to Jan. 18, 1924; at Fort Ethan Allen, Vt., with the 3rd Cavalry, Jan. 19, 1924, to Aug. 30, 1926; at Fort Riley, Kans., student officer, Troop Officers' Course, Sept. 5, 1926, to June 25, 1927, when he was graduated; with the 2nd Cavalry, to Sept. 16, 1927 and as Aide-de-Camp to Brigadier-General Charles J. Symmonds, to Sept. 9, 1929; at Holabird, Md., student officer, Quartermaster Corps Motor Transport School, Sept. 13, 1929, to June 30, 1930; at Edgewood Arsenal, Md., student officer, Chemical Warfare School, July 7, 1930, to Aug. 1, 1930; at Holabird, Md., with Troop, 2nd Armored Car Squadron, to Oct. 16, 1930; on leave of absence to Oct. 27, 1930; at Fort Riley, Kans., with the 2nd Cavalry, Oct. 27, 1930, to —

**5935**... (Born Md.) ..... **JAMES M. GILLESPIE** ..... (Ap'd Md.) ... **44**
(James Milligan Gillespie, Born Aug. 8, 1895.)

**Military History:—**

FIRST LIEUTENANT, COAST ARTILLERY CORPS, SEPT. 13, 1919.

With American Forces in Germany, Coblenz, Germany (including detached service with American Polish Relief Expedition at Warsaw, Poland), June, 1919, to June 30, 1920;

(TRANSFERRED TO FIELD ARTILLERY, JULY 1, 1920.)

(TRANSFERRED TO ORDNANCE DEPARTMENT, JULY 1, 1920.)

on duty with Ordnance Department at school and Proving Ground, June 30, 1920, to June 30, 1922; at Kelly Field, Tex., Ordnance Officer, to

(DETAILED TO AIR SERVICE, SEPT. 12, 1924.)

Sept. 15, 1924; at Kelly Field and Brooks Field, Tex., Instructor in Flying, Special Bombardment, Sept. 15, 1925, to

(TRANSFERRED TO AIR SERVICE, DEC. 23, 1925.)

Dec. 6, 1927; Flying Instructor and Member of U. S. Aviation Commission to Cuban Government, Dec. 6, 1927, to June 30, 1929; civilian Airplane Pilot, by permission of War Department, employed by Schlee-Brock Aircraft Corp., Detroit, Mich., while on leave from June 30, 1929, to Sept. 22, 1929; at Langley Field, Va., Operations Officer, 49th Bombardment Squadron, Oct. 7, 1929, to Sept. 5, 1930; Commanding Officer, 96th Bombardment Squadron, Sept. 5, 1930, to —

**5936**...(Born N. Y.)...**JOHN LOUGHLIN GRANT***.....(Ap'd N. Y.)...**45**
(Born June 9, 1895.)

**Military History:—**

SECOND LIEUTENANT OF FIELD ARTILLERY, JUNE 12, 1918.

RESIGNED, SEPT. 19, 1919.

**Civil History:**—At Oklahoma City, Okla., in business with father, Manufacturer's Agents for Paint and Varnish covering Southern States and Mexico, 1919 to 1922; State Manager, Electric Appliances, 1922 to 1923; Sales Manager, De Bar Varnishes, 1923 to 1924; admitted to the Bar in New York State and licensed to practice as an Attorney and Counsellor at Law, 1927; Assistant to the Dean, School of Law, Columbia University, New York City, 1927, to —

Address: 417 Riverside Drive, New York City, N. Y.

*Grandson of Thomas E. Collins, Cadet of Class of 1855, who did not graduate but was later commissioned as Second Lieutenant, 14th Infantry, and was killed in the Battle of the Wilderness.

**5937**...(Born N. C.).....**HUGH A. MURRILL, Jr.**.....(Ap'd N. C.)...**46**
(Hugh Ambrose Murrill, Jr., Born Jan. 31, 1894.)

**Military History:—**

CAPTAIN OF INFANTRY, U. S. A., JUNE 3, 1919.

RETURNED TO GRADE OF FIRST LIEUTENANT, MAR. 20, 1920.

RESIGNED, AUG. 31, 1920.

**Civil History:**—At Charlotte, N. C., Vice President, Queen City Printing Co., 1919, to —; also Editor, Southern Furniture Journal since Jan., 1926; and President, Southern Furniture Studios; Merchandising Director-President, Century Furniture Associates, since Feb., 1929. Pres. Murrill and Co., Advertising and Merchandising, Chrysler Bldg., New York City.

Address: Deer Park, Greenwich, Conn.

**5938**...(Born Minn.) .....**MILO B. BARRAGAN**.....(Ap'd Minn.)...**47**
(Milo Benson Barragan, Born Dec. 23, 1895.)

**Military History:—**

FIRST LIEUTENANT, COAST ARTILLERY CORPS, SEPT. 13, 1919.

At Berndorf, Germany, with 13th Guard Company, Army Service Corps, Oct. 15, 1919, to

(TRANSFERRED TO FIELD ARTILLERY, JULY 1, 1920.)

July 7, 1920; at Camp Lewis, Wash., with battery, 13th Field Artillery, Aug. 16, to Oct. 14; at Schofield Barracks, Hawaii, with battery, 13th Field Artillery, Oct. 21, 1920, to Oct. 21, 1923; at Camp Lewis, Wash., with battery, 10th Field Artillery, Dec. 24, 1923, to Apr. 15, 1924; Citizens' Military Training Camp Recruiting Officer for Western Washington, Apr. 15 to June 19; Instructor, Washington and Utah National Guard Field Artillery units, June 25 to Aug. 9; at U. S. Military Academy, Instructor in Department of Mathematics, Aug. 25, 1924, to Aug. 20, 1929; at Fort Sill, Okla., student officer, Field Artillery School, Sept. 5, 1929, to —

**5939**...(Born Minn.).....**OSCAR A. AXELSON**.....(Ap'd Idaho)...**48**
(Oscar Alfred Axelson, Born Nov. 12, 1894.)

**Military History:—**

FIRST LIEUTENANT, COAST ARTILLERY CORPS, SEPT. 16, 1919.

At Fort Mills, Corregidor, P. I., commanding company, Nov. 22, 1919, to

(TRANSFERRED TO FIELD ARTILLERY, JULY 1, 1920.)

Feb. 7, 1921; at Camp Stotsenburg, P. I., with battery, 24th Field Artillery, Feb. 8, to Nov. 14; en route to U. S. to Dec. 15, 1921; at Camp Lewis, Wash., with battery, 76th Field Artillery, Jan. 9, 1922, to June 21; at Fort D. A. Russell, Wyo., commanding battery, 76th Field Artillery, June 23, 1922, to Aug. 28, 1923, and with battery to Aug. 1, 1924; at U. S. Military Academy, Instructor in Department of Mathematics, Aug. 24, 1924, to

(TRANSFERRED TO CORPS OF ENGINEERS, APR. 1, 1926.)

Sept. 1, 1926; Instructor, Department of Engineering, Sept., 1926, to June 12, 1928; ordered to Fort Humphreys, Va.

RESIGNED, SEPT. 10, 1928.

CAPTAIN, SPECIALIST RESERVE.

attached to Ordnance, Nov. 10, 1928—discharged Nov. 27, 1929 to accept

FIRST LIEUTENANT, 104TH FIELD ARTILLERY, NEW YORK NATIONAL GUARD.

Nov. 27, 1929, to —

**Civil History:**—Security Salesman, National City Company, New York City, June 4, 1928, to—

Address: c/o National City Company, 55 Wall St., New York City, N. Y.

**5940**...(Born Mich.)...**PAUL LUDWIG DEYLITZ**.....(Ap'd Mich.)...**49**
(Born Feb. 5, 1896.)

**Military History:**—

FIRST LIEUTENANT OF FIELD ARTILLERY, AUG. 15, 1919.

At Watertown Arsenal, Mass., student officer at Ordnance School of Technology, Dec. 13, 1919, to

(DETAILED TO ORDNANCE DEPARTMENT, JUNE 9, 1920.)

June 30, 1920;

(TRANSFERRED TO ORDNANCE DEPARTMENT, JULY 1, 1920.)

at Washington, D. C., in Office of Chief of Ordnance, Ammunition Division, Explosive Section, July 12 to Oct. 2; at Watertown Arsenal, Mass., student officer at Massachusetts Institute of Technology, Oct. 4, 1920, to June 11, 1921, when he was graduated with degree of M. S.; at Watertown Arsenal, in Engineering Division, June 12, 1921, to June 30, 1922, and in Design Division, July 1, 1922, to June 2, 1924; at Savanna, Ill., holding various staff positions at Savanna Proving Ground, June 9, 1924, to Aug. 15, 1925; at U. S. Military Academy, Instructor in Department of Philosophy, Aug. 24, 1925, to Sept. 1, 1927, and Instructor, Department of Ordnance and Gunnery, Sept. 1, 1927, to Aug., 1929; at Pittsburgh District Ordnance Office, special duty, studying Production Engineering Westinghouse Electric and Manufacturing Co., Aug., 1929, to May, 1930; at Hartford, Conn., detailed at Pratt and Whitney Co., May, 1930, to Aug., 1930; at Picatinny Arsenal, Dover, N. J., Aug., 1930, to —

**5941**...(Born N. Y.).....**PAUL B. MALONE, Jr.***.....(Ap'd at Large)...**50**
(Paul Bernard Malone, Jr., Born June 10, 1898.)

**Military History:**—

SECOND LIEUTENANT OF INFANTRY, JUNE 12, 1918.

At Coblenz, Germany, with 8th Infantry, July 14, 1919, to

FIRST LIEUTENANT OF INFANTRY, OCT. 9, 1919.

Oct., 1921; Aide-de-Camp to commanding General, 1st Infantry Brigade, American Forces in Germany, Nov., 1921, to Apr., 1922; at Camp Benning, Ga., with 29th Infantry, May to Sept., and student officer at Infantry School, Sept., 1922, to June,

1923; at Fort Sam Houston, Tex., with 23rd Infantry, June, 1923, to Jan., 1924, and commanding company, Jan., 1924, to July; at U. S. Military Academy, Instructor in Department of Modern Languages, Aug. 25, 1924, to June 13, 1927; on leave of absence to Aug. 9, 1927.

RESIGNED, AUG. 9, 1927.

**Civil History:**—With Eureka Vacuum Cleaner Co., New York City; with Strauss and Company, 46th St., and Fifth Avenue, New York City, to 1928; Paul B. Malone, Jr., Inc., 30 Broad Street, New York City, to —

Address: 30 Broad Street, New York City, N. Y.

*Son of Major-General Paul B. Malone, Class of 1894.

**5942**...(Born Ohio).....**LEO MYRON KREBER**.....(Ap'd Ohio)...**51**
(Born Aug. 15, 1896.)

**Military History:**—

SECOND LIEUTENANT OF FIELD ARTILLERY, JUNE 12, 1918.

FIRST LIEUTENANT OF FIELD ARTILLERY, U. S. A., OCT. 23, 1918.

In Germany, with Army of Occupation, Aug. 13, 1919, to

FIRST LIEUTENANT OF FIELD ARTILLERY, AUG. 15, 1919.

Oct. 6, 1920, when he returned to U. S.; at Camp Travis, Tex., with battery, 12th Field Artillery, to Oct. 10, 1921, and Personnel Adjutant from that date to Jan. 10, 1922.

RESIGNED, JAN. 10, 1922.

CAPTAIN, FIELD ARTILLERY, OHIO NATIONAL GUARD, JUNE 8, 1922.

MAJOR, FIELD ARTILLERY, OHIO NATIONAL GUARD, SEPT. 15, 1931.

Assigned to 62nd Field Artillery Brigade as Executive.

**Civil History:**—Vice President, The Van Bolt-Kreber Co., (Electrotyping, Wax Engraving, Stereotype Mats, etc.), to —

Address: c/o Van Bolt-Kreber Co., 40 South 3rd Street, Columbus, Ohio.

**5943**...(Born Iowa)...**ERNEST WILLIAM GRUHN**.....(Ap'd Iowa)...**52**
(Born May 17, 1897.)

**Military History:**—

SECOND LIEUTENANT OF INFANTRY, JUNE 12, 1918.

At Fort Benning, Ga., Instructor at Infantry School, Oct. 1, 1918, to

FIRST LIEUTENANT OF INFANTRY, U. S. A., OCT. 18, 1918.

FIRST LIEUTENANT OF INFANTRY, OCT. 9, 1919.

July 19, 1921; in Alaska, with troops, to Sept. 12, 1923; at Fort Crook, Nebr., to May 13, 1924; at Fort Leavenworth, Kans., to Aug. 12, 1924; at U. S. Military Academy, Instructor in Department of Mathematics, Aug. 25, 1924, to Aug. 25, 1929; at Fort Benning, Ga., student officer, The Infantry School, Sept. 20, 1929, to June 10, 1930.

**5944**...(Born Ark.)...**EDWIN LUTHER SIBERT***...(Ap'd at Large)...**53**
(Born Mar. 2, 1897.)

**Military History:**—

FIRST LIEUTENANT OF FIELD ARTILLERY, AUG. 16, 1919.

At Washington, D. C., in office of Chief of Transportation Service, Aug., 1919; at Fort Myer, Va., with 19th Field Artillery to Sept., 1922; at Ithaca, N. Y., on duty with Reserve Officers' Training Corps at Cornell University, to June, 1926;

at Fort Sill, Okla., student officer at the Field Artillery School, 1926, to 1927, when he was graduated; and Instructor, Department of Gunnery, Field Artillery School, to (including Aerial Observation duties) —

*Father, Major-General William L. Sibert, Class of 1884; brother, Major F. C. Sibert, Class of 1912.

**5945**...(Born N. J.)...**GEORGE B. AIGELTINGER**.....(Ap'd Ohio)...**54**
(George Bicker Aigeltinger, Born Feb. 23, 1897.)

**Military History:—**

FIRST LIEUTENANT, TEMPORARY, COAST ARTILLERY CORPS, JULY 6, 1918.

RESIGNED, SEPT. 12, 1919.

**Civil History:**—With American Brake Shoe and Foundry Co., in Chicago, Cleveland, Newark, New York and Mahwah, N. J., Jan., 1920, to June, 1922; with Bonbright & Co., 25 Nassau Street, New York City, Investment Banking and Sales Department, June, 1922, to Jan., 1929.

Address: 75 Walworth Ave., Scarsdale, N. Y.

**5946**...(Born Wis.).....**EDWIN HUNTER CROUCH**.....(Ap'd Wis.)...**55**
(Born Feb. 17, 1895.)

**Military History:—**

SECOND LIEUTENANT OF INFANTRY, JUNE 12, 1918.

At Camp Benning, Ga., Instructor, Department of Tactics and Musketry, Infantry School, Sept. 15, 1918, to

FIRST LIEUTENANT OF INFANTRY, OCT. 9, 1919.

Aug. 15, 1921; at Urbana, Ill., Assistant Professor of Military Science and Tactics at University of Illinois, Aug., 1921, to Dec. 15, 1922.

HONORABLY DISCHARGED, DEC. 15, 1922,

AT HIS OWN REQUEST, ACT OF JUNE 30, 1922.

Commissioned

FIRST LIEUTENANT OF INFANTRY, OFFICERS' RESERVE CORPS, JAN. 1, 1923.

CAPTAIN OF INFANTRY, OFFICERS' RESERVE CORPS, JAN. 1, 1925.

**Civil History:**—Branch Sales Manager, Buick Division, General Motors Corp., 1923, to Aug., 1924; Business Manager, St. John's College, Annapolis, Md., 1924, to 1926; General Manager, National Service Publishing Co., 1924, to — Comptroller, St. John's College, 1927, to —; General Manager, National Service Company, Washington, D. C., 1930, to —

Address: 3019, 44th St., N. W., Washington, D. C.

**5947**...(Born Mass.).....**WILLIAM C. COOGAN**.....(Ap'd Mass.)...**56**
(William Crosby Coogan, Born Dec. 5, 1893.)

**Military History:—**

FIRST LIEUTENANT OF INFANTRY, OCT. 9, 1919.

At Fort Slocum, N. Y., on recruiting duty, Sept. 1, 1920, to Apr. 30, 1921; (Adjutant, Recruit Depot, from Feb. 12, 1921).

RESIGNED, APR. 30, 1921.

Awarded Croix de Guerre with Palm; N. Y., State Conspicuous Service Cross.

**Civil History:**—Military Secretary to the Governor, State of New York, (position of Secretary to the Governor being vacant, acted as Secretary) 1921, to

1922; Building Construction with Thompson Starrett Co., 1923, to 1927; resigned Thompson Starrett, Sept., 1927, on account of serious heart trouble. Removed to southern California. No occupation since, other than trying to regain health.

Address: P. O. Box 708, La Jolla, Calif.

**5948**...(Born Mass.).....**JOSEPH S. ROBINSON**.....(Ap'd Mass.)...**57**
(Joseph Stubbs Robinson, Born May 1, 1898.)

**Military History:—**

FIRST LIEUTENANT, TEMPORARY, COAST ARTILLERY CORPS, JULY 7, 1918.

At Paris, France, on duty with Graves Registration Service to

FIRST LIEUTENANT, COAST ARTILLERY CORPS, SEPT. 16, 1919.

Jan., 1922; at Fort Hancock, N. J., on duty with Coast Artillery troops, to Oct., 1922; at Fort Howard, Md., on duty with Coast Artillery troops, to Aug., 1924; at Fort Eustis, Va., on duty with Coast Artillery troops, to Sept., 1927; at Fort Monroe, Va., student officer at the Coast Artillery School, Sept., 1927, to June, 1928, when he was graduated; at Boston, Mass., Instructor, 1st Corps of Cadets, Massachusetts National Guard, June, 1928, to —

**5949**...(Born Ohio).....**JAMES F. PICHEL**.....(Ap'd Ohio)...**58**
(James Faulkner Pichel, Born May 19, 1897.)

**Military History:—**

FIRST LIEUTENANT, COAST ARTILLERY CORPS, SEPT. 16, 1919.

At Fort Mills, Corregidor, P. I., Mine Property Officer, Assistant Mine Commander and Adjutant, Mine Battalion, Jan. 10, 1920, to Dec., 1921; (at Fort Wint, P. I., commanding 6th Company, M. B., July 5 to Jan. 5, 1921; at Fort Mills, P. I., commanding 16th Company, M. B., and Artillery Engineer, Jan. 6, 1921, to Dec., 1921) at Fort Winfield Scott, Calif., with 63rd Coast Artillery (Anti-aircraft) to Sept., 1923; at Fort Monroe, Va., student officer at the Coast Artillery School, Sept., 1923, to June, 1924; on duty with the U. S. Army Mine Planter "Ord," June, 1924, to Oct., 1925; at New York City, N. Y., on recruiting duty to May, 1926; at Fort Shafter, Hawaii, with 64th Coast Artillery (Anti-aircraft) to Apr. 16, 1929; en route to Fort H. G. Wright, N. Y., to June 16, 1929; at New London, Conn., commanding U. S. Army Mine Planter "Baird," June 17, 1929, to June 24, 1930; at Fort Adams, R. I., with Citizens' Military Training Camp, June 24, to Aug. 8, 1930; on leave of absence Aug. 8, to Sept. 28, 1930; at Fort Wright, N. Y., Sept. 28 to Oct. 23, 1930; at Fort Banks, Mass., with 9th Coast Artillery, Harbor Defenses of Boston, Oct. 23, 1930, to — (commanding Fort Andrews, to Dec. 22, 1930, and then Harbor Defense Ordnance Officer)

**5950**...(Born Va.).....**O'FERRALL KNIGHT***.....(Ap'd at Large)...**59**
(Born Dec. 24, 1896.)

**Military History:—**

SECOND LIEUTENANT OF FIELD ARTILLERY, JUNE 12, 1918.

At Coblenz, Germany, Assistant to Chief Quartermaster, Aug. 6, 1919, to

FIRST LIEUTENANT OF FIELD ARTILLERY, AUG. 20, 1919.

Sept. 28, 1921; at same station with battery, 6th Field Artillery, Sept. 28, 1921, to Apr. 24, 1922; at same station, Assistant to Chief Quartermaster, Apr. 24, to June 30; en route to Philippines, July 1 to Oct. 15; at Manila, P. I., on temporary duty at Department Headquarters, Oct. 15 to Nov. 22; en route to U. S. to Dec. 21; at Presidio of Monterey, Calif., with battery, 76th Field Artillery, Dec. 26, 1922, to July 25, 1923; at Headquarters, 3rd Corps Area, Baltimore, Md., on temporary duty with Athletics, Aug. 1, to Dec. 26; at Fort Myer, Va., with battery, 16th

Field Artillery, Dec. 26, 1923, to Aug. 24, 1924; at U. S. Military Academy, Instructor in Department of Mathematics, Aug. 25, 1924, to Oct. 11, 1926.

RESIGNED, Nov. 27, 1926.

**Civil History:**—First Assistant Manager, Michigan Theatre, Detroit, Mich.; with Publix Theatre Corp., Detroit and Chicago, Nov., 1926 to Feb., 1929; with Geo. F. Nixon Co., realtors, Feb., 1929, to Oct., 1929; with Sutro Bros. and Harris Upham Co., stock brokers, Oct., 1929 to Apr., 1930; with Great Atlantic and Pacific Tea Co. in Chicago and Des Moines, Apr., 1930, to —

Address: 338 S. W. 5th St., Des Moines, Iowa.

*Father, Brigadier-General John T. Knight, Class of 1884; brother, Captain John T. Knight, Class of 1918.

**5951**...(Born Ind.).....**ROY D. PATERSON**.....(Ap'd Ind.)...**60**

(Roy Douglas Paterson, Born Mar. 19, 1897.)

**Military History:**—

FIRST LIEUTENANT, COAST ARTILLERY CORPS, SEPT. 16, 1919.

In Germany with Service of Rents, Requisitions and Claims as Town Major of Sinzig to Mar. 1, 1920, and Town Major of Remagen to May 1, 1920; at Coblenz, Germany, with 8th Infantry to Dec. 5, 1920 and Mess and Supply Officer, Disciplinary Barracks, American Forces in Germany, to Mar. 10, 1921; at Fort Morgan, Ala., as Quartermaster and Post Commander, to May 1, 1922; at Fort Pickens, Fla., as Mine Commander and Post Commander to Oct. 15, 1922; at Fort Barrancas, Fla., with battery to Feb. 5, 1923; at Fort Benning, Ga., student officer at the Cooks' and Bakers' School to May 1, 1923; at Fort Barrancas, Fla., on duty with battery and Citizens' Military Training Camp to Oct. 20, 1923; at Fort Monroe, Va., on duty with battery and commanding battery, 35th Coast Artillery, to June 1, 1924; and Mess Officer of Citizens' Military Training Camp and of Sherwood Inn, Dec. 15, 1923, to Feb. 1, 1925; and student officer at the Coast Artillery School, Sept. 15, 1924, to June 15, 1925; at Fort Eustis, Va., with battery, 52nd Coast Artillery Railway, to Mar. 19, 1927; en route to Philippines to May 15, 1927; at Fort Mills, Corregidor, P. I., with battery, 91st Coast Artillery, to July 23, 1927, then commanding battery, 92nd Coast Artillery, to Sept. 22, 1927, and Police and Prison Officer Middleside Area, Fort Mills, Sept. 1, 1927, to Dec. 11, 1927, then with battery, 92nd Coast Artillery, to Apr. 11, 1928; commanding battery, 92nd Coast Artillery, to June 30, 1928, with battery, 92nd Coast Artillery, to Mar. 6, 1930; en route to United States, Mar. 11, 1930, to Apr. 7, 1930; on leave of absence to June 10, 1930; at Fort Winfield Scott, Calif., assigned to 6th Coast Artillery and detailed as Assistant Police and Prison Officer, to Mar. 31, 1931.

FIRST LIEUTENANT, U. S. A., RETIRED, MAR. 31, 1931,
ACT OF JUNE 4, 1930.

**5952**...(Born Utah).....**JOHN HALESTON**.....(Ap'd Ore.)...**61**

(Born Feb. 29, 1896.)

**Military History:**—

SECOND LIEUTENANT OF INFANTRY, JUNE 12, 1918.

FIRST LIEUTENANT, TEMPORARY, OF INFANTRY, OCT. 19, 1918.

At Coblenz, Germany, with company, Oct. 1, 1919, to

FIRST LIEUTENANT OF INFANTRY, OCT. 9, 1919.

Feb. 11, 1921; at Mayen, Germany, with company, Mar. 11 to June 28; at Antwerp, Belgium, commanding guard detachment, June 29 to Aug. 4; at Mayen, Germany, with company, Aug. 5, 1921, to Mar. 11, 1922; at Portland, Me., with company, Mar. 22 to May 20; at Camp Devens, Mass., with company, May 20 to Sept. 28; at Fort McKinley, Me., with company, Sept. 28, 1922, to Mar. 31, 1923; at Boston, Mass., at Headquarters, 1st Corps Area, Apr. 1 to July 31; at Camp Devens, Mass., with company, Aug. 1 to Sept. 15; at Fort McKinley, Me., with company, Sept. 15, 1923, to Feb. 15, 1924; at Manchester, N. H., on recruiting duty, to

Mar. 15; at Fort McKinley, Me., with company, Mar. 16 to July 2; at Camp Devens, Mass., with company, July 2, to Sept. 12; at New York City, student officer at Columbia University, Sept. 13, 1924, to Jan. 24, 1925; at Paris, France, student officer at University of Paris, Jan. 31, to Aug. 4; at U. S. Military Academy, Instructor in Department of Modern Languages, Aug. 25, 1925, to Aug. 20, 1930.

**5953**... (Born Tex.) .. ..**CHARLES C. BLANCHARD**..... (Ap'd Tex.) ...**62**
(Charles Clifton Blanchard, Born Aug. 25, 1896.)

**Military History:—**

SECOND LIEUTENANT OF FIELD ARTILLERY, JUNE 12, 1918.

At Coblenz, Germany, with Motor Command No. 41, Aug. 12, 1919, to

FIRST LIEUTENANT OF FIELD ARTILLERY, AUG. 20, 1919.

Nov. 30, 1920; with 6th Field Artillery at Coblenz-Lutzel, Germany, Dec. 1, 1920, to Apr. 25, 1922; at Fort Hamilton, N. Y., May 4 to June 4; at Montauk Point, Long Island, June 5, to Sept. 25; at Fort Hoyle, Md., Oct. 18, 1922, to Aug. 24, 1924; at U. S. Military Academy, Instructor in Department of Drawing, Aug. 25, 1924, to Aug. 24, 1928; at Fort Sill, Okla., student officer, Battery Officers' Class, Aug. 25, 1928, to June 11, 1929, when he was graduated; Instructor in Department of Gunnery, The Field Artillery School, June 12, 1929, to —

**5954**... (Born Tenn.) .....**CLYDE B. BELL**..... (Ap'd Tenn.) ...**63**
(Clyde Beauchamp Bell, Born Feb. 1, 1894.)

**Military History:—**

FIRST LIEUTENANT, TEMPORARY, OF CAVALRY, JUNE 21, 1918.

At Schofield Barracks, T. H., with troop, 17th Cavalry, Sept. 18, 1919, to

FIRST LIEUTENANT OF CAVALRY, OCT. 8, 1919.

Aug., 1920; at March Field, Calif., student officer, Aug., 1920, to May, 1921; at Brownsville, Tex., with troop, May, 1921, to Sept., 1921; at Fort Riley, Kans., student officer, the Cavalry School, Sept., 1921, to June, 1922, when he was graduated; at Fort Oglethorpe, Ga., June, 1922, to Sept., 1925; at Fort Monmouth, N. J., student officer, Signal School, Sept., 1925, to June, 1926, when he was graduated; at Fort Riley, Kans., with troop, June, 1926, to Apr., 1927; at Fort Bliss, Tex., with troop, Apr., 1927, to —

**5955**... (Born Md.) .....**JOHN L. HANLEY**..... (Ap'd at Large) ...**64**
(John Lawrence Hanley, Born July 9, 1895.)

**Military History:—**

FIRST LIEUTENANT, COAST ARTILLERY CORPS, SEPT. 17, 1919.

RESIGNED, DEC. 1, 1920.

Reappointed

FIRST LIEUTENANT, COAST ARTILLERY CORPS, APR. 23, 1921.

At Fort Screven, Ga., May 13, 1921, to

RETURNED TO GRADE OF SECOND LIEUTENANT, DEC. 15, 1922.

Jan. 27, 1923; en route to Hawaii, Feb. 10, to Mar. 7, 1923; at Fort Shafter, Hawaii, with 64th Coast Artillery, (Antiaircraft) Mar. 7, 1923, to

FIRST LIEUTENANT, COAST ARTILLERY CORPS, JULY 29, 1924.

Oct. 24, 1925; on leave of absence to Mar. 1, 1926; at Logan, Utah, on duty with Reserve Officers' Training Corps, Utah Agricultural College, Mar. 1, 1926, to —

**5956**...(Born Mo.).....**PAUL ELEANOR HURT**.....(Ap'd Mo.)...**65**
(Born Sept. 10, 1897.)

**Military History:—**

FIRST LIEUTENANT OF FIELD ARTILLERY, AUG. 21, 1919.

RESIGNED, MAY 28, 1920.

**Civil History:**—Manager and Owner of the Hurt Stores Co., (Department Stores) at Salisbury and Slater, Mo.; Vice President, Midwest Retail Merchants Council, an organization of 1700 Retail Merchants, Feb., 1929 to Feb., 1932.

Address: 221-223 N. Main St., Slater, Mo.

**5957**...(Born Va.).....**HENRY WINSTON HOLT**.....(Ap'd Va.)...**66**
(Born July 4, 1896.)

**Military History:—**

FIRST LIEUTENANT OF FIELD ARTILLERY, AUG. 22, 1919.

At Mulheim, Germany, with 12th Provisional Guard Company; and at Mulheim, Kruft and Metternich, Germany, with Ordnance Department, and at Antwerp, Belgium, with Quartermaster Corps, to Mar., 1921; at Fort Sam Houston, Tex., with 15th Field Artillery, to May, 1924; at Lexington, Va., with Reserve Officers' Training Corps, of Virginia Military Institute to Sept. 1, 1928; at Fort Sill, Okla., student officer, at Field Artillery School, to June 15, 1929, when he was graduated; at U. S. Military Academy, Instructor, Department of Mathematics, to —

**5958**...(Born D. C.).....**JOHN M. BETHEL**.....(Ap'd Ill.)...**67**
(John Magruder Bethel, Born Oct. 11, 1894.)

**Military History:—**

Cadet at the Military Academy, June 15, 1914, to June 12, 1918, when he was graduated and promoted in the Army to

SECOND LIEUTENANT, 7TH CAVALRY, JUNE 12, 1918.

FIRST LIEUTENANT, TEMPORARY, 7TH CAVALRY, JUNE 21, 1918.

At Fort Sill, Okla., student officer, at Infantry School of Arms, July 9, to Sept. 14, 1918; at Fort Bliss, Tex., with 7th Cavalry, Oct. 1, 1918, to July 30, 1919; (student officer, El Paso District Machine Gun School, Fort Bliss, Jan. 1, to Mar. 1, 1919; participated with troop in engagement with Villista Forces near Juarez, Mexico, June 15-16, 1919); detailed as Overseas Courier, Transportation Service, July 30; en route, Washington, D. C., to Paris, France, and return, Sept. 10, to Oct. 7, 1919;

FIRST LIEUTENANT OF CAVALRY, OCT. 9, 1919.

and again Nov. 10, to Dec. 24, 1919; at Monterey, Calif., with troop, 11th Cavalry, Mar. 15, 1920, to Aug. 15; at Campo, Calif., and at Camp L. J. Hearn, Calif., with troop, 11th Cavalry, Aug. 16, 1920, to Aug. 11, 1921; at Fort Riley, Kans., student officer at Cavalry School, Sept. 11, 1921, to July 1, 1922, when he was graduated; at Camp Douglas, Wis., Instructor Wisconsin National Guard, July 15, to Aug. 15; at Fort Bliss, Tex., with troop, 2nd Machine Gun Squadron, 1st Cavalry Division, Aug. 31, 1922, to Aug. 5, 1924; at U. S. Military Academy, Instructor in Department of Drawing, Aug. 25, 1924, to July 1, 1928; at Fort Sheridan, Ill., with 1st Squadron, 14th Cavalry, Aug. 27, 1928, to —

**5959**...(Born D. C.).**CLARENCE P. TOWNSLEY, Jr.***.....(Ap'd Pa.)...**68**
(Clarence Page Townsley, Jr., Born Oct. 10, 1896.)

**Military History:—**

FIRST LIEUTENANT OF FIELD ARTILLERY, AUG. 23, 1919.

At U. S. Military Academy, Instructor in Department of Tactics, Dec. 28, 1919, to

Aug. 20, 1923; at Schofield Barracks, Hawaii, with Headquarters battery, 8th Field Artillery, Sept. 3, 1923, to Feb. 10, 1924, and with Headquarters and Combat Train, 1st Battalion, 8th Field Artillery, to Sept. 4, 1924; at Schofield Barracks, Hawaii, Communications Officer and Adjutant, 11th Field Artillery Brigade, to Sept. 2, 1926; at Fort Sill, Okla., student officer, Field Artillery School, to June 10, 1927, when he was graduated; at Auburn, Ala., on duty with Reserve Officers' Training Corps, at Alabama Polytechnic Institute, Aug. 13, 1927, to —

*Father, Major-General C. P. Townsley, Superintendent, U. S. Military Academy, Class of 1881.

**5960**... (Born Okla.) ..... **ROBERT H. OFFLEY**..... (Ap'd at Large) ... **69**
(Robert Hilton Offley, Born May 27, 1897.)

**Military History:—**

FIRST LIEUTENANT OF INFANTRY, OCT. 9, 1919.

At Fort Benning, Ga., Infantry School Staff and Infantry School Detachment, to Aug. 8, 1920; at Camp Lee, Va., commanding company, 43rd Infantry, to Feb. 15, 1921; en route to Philippine Islands, to Apr. 4, 1921; at Fort William McKinley, P. I., commanding company, 43rd Infantry, to Nov. 1, 1921; at Camp John Hay, P. I., company duty and special duty, to Apr. 6, 1923; transferred to 45th Infantry, Sept. 30, 1922; en route to United States and Fort Sam Houston, Tex., to May 26, 1923; at Fort Sam Houston, Tex., Headquarters and Military Police Company, 2nd Division and Adjutant Special Troops, 2nd Division, to May 20, 1925; at Baltimore, Md., on duty with Reserve Officers' Training Corps, Johns Hopkins University, to Sept. 15, 1930; at Fort Benning, Ga., student officer, Company Officers' Course, Infantry School, to —

**5961**... (Born Ohio) ..... **JOHN PAUL ZACHMAN**..... (Ap'd Ohio) ... **70**
(Born Dec. 26, 1894.)

**Military History:—**

FIRST LIEUTENANT OF INFANTRY, OCT. 9, 1919.

At Douglas, Ariz., with regiment, Jan. 31 to Aug. 2, 1920, when he marched with Battalion to El Paso, Tex.; at El Paso, Aug. 18 to Oct. 4; at Camp Sherman, Ohio, with regiment, to Nov. 18; at Williamson, W. Va., with Battalion on strike duty, Nov. 18, 1920, to Jan. 15, 1921; at Camp Sherman, Ohio, with regiment to Aug. 4; at Madison, W. Va., with regiment on strike duty, to Sept. 26; at Cambridge, Mass., student officer at Massachusetts Institute of Technology, Oct. 1, 1921, to June 10, 1922; at Camp Devens, Mass., Instructor, National Guard of Massachusetts and on staff of 76th Division, Officers' Reserve Corps, to Aug. 22; at U. S. Military Academy, Instructor in Department of Chemistry, Aug. 24, 1922, to Jan. 1, 1923; on leave of absence and en route to Panama to Feb. 17; at Fort Clayton, Canal Zone, with 33rd Infantry, Feb. 18, 1923, to May 19, 1924; at Quarry Heights, Canal Zone, with Headquarters and Military Police Company, May 21 to June 30; acting Department Provost Marshal, Aug. 13 to Sept. 19; Assistant Provost Marshal, Sept. 20, 1924, to Feb. 14, 1925; at Fort Clayton, Canal Zone, with company, 33rd Infantry, Feb. 16 to Aug. 10; en route to U. S. to Aug. 27, 1925.

RESIGNED, AUG. 28, 1925.

Address: Unknown.

**5962**... (Born Ky.) .... **JAMES HUBERT ROEMER**† ..... (Ap'd Ky.) ... **71**
(Born Apr. 3, 1894.)

**Military History:—**

FIRST LIEUTENANT OF FIELD ARTILLERY, AUG. 23, 1919.

At Coblenz, Germany, with Inter-Allied Waterways Commission, Oct. 16, 1919, to Apr. 1, 1921.

DIED, APR. 1, 1921, AT COBLENZ, GERMANY: AGED 27.

Portrait and obituary in Annual Report, Association of Graduates, for 1922.

**5963**...(Born N. Y.).....**JOHN MESICK**.....(Ap'd N. Y.)...**72**
(Born June 16, 1894.)

**Military History:—**

FIRST LIEUTENANT OF FIELD ARTILLERY, AUG. 25, 1919.

At University of Chicago, student officer, Sept. 15, 1919, to July 1, 1921; at Fort Sill, Okla., with Field Artillery School Research Department, to Sept., 1923; at Iowa City, Iowa, student officer, at the State University of Iowa, Sept., 1923, to June, 1924; at Fort Bragg, N. C., with 1st Observation Battery, July, 1924, to July, 1927; at Fort Sill, Okla., student officer, at the Field Artillery School, Sept., 1927, to —

**5964**...(Born La.).....**ALBERT EDWIN MARKS**.....(Ap'd La.)...**73**
(Born Sept. 9, 1896.)

**Military History:—**

SECOND LIEUTENANT, COAST ARTILLERY CORPS, JUNE 12, 1918.

FIRST LIEUTENANT, TEMPORARY, COAST ARTILLERY CORPS, JULY 11, 1918.

With Coast Defenses of San Francisco, Calif., Aug. 18, 1919, to

FIRST LIEUTENANT, COAST ARTILLERY CORPS, SEPT. 19, 1919.

May 5, 1921; with Anti-Aircraft Regiment, Coast Defenses of Honolulu, Hawaii, to Aug. 29, 1922.

RESIGNED, AUG. 29, 1922.

**Civil History:**—Assistant Engineer, Phoenix Utility Co., New Orleans, La., (Power House Construction), 1924, to Jan., 1928; with Dept. of Public Utilities, City of New Orleans, La., to June, 1928; with Mechanical Engineering Dept. of New Orleans Sewerage and Water Board, June, 1928, to —

Address: 3320 Palmyra St., New Orleans, La.

**5965**...(Born Miss.).....**ELTON THOMAS COBB**.....(Ap'd Miss.)...**74**
(Born Feb. 25, 1896.)

**Military History:—**

FIRST LIEUTENANT OF INFANTRY, OCT. 9, 1919.

At Bitburg, Germany, with detachment 111th Provisional Guard Company, Oct. 10, 1919, to Dec. 31, 1920; at Coblenz, Germany, with 8th Infantry, Jan. 1, 1921, to Apr. 1, 1922; en route to U. S. and on leave of absence, Apr. 2, to July 9; at Fort Moultrie, S. C., with 8th Infantry, July 10, 1922, to June 4, 1923; at Lebanon, Tenn., Professor of Military Science and Tactics at Castle Heights Military Academy, Aug. 1, 1923, to June 6, 1926; at Camp McClellan, Ala., with 8th Infantry, July 1 to Nov. 18, 1926.

RESIGNATION ACCEPTED FOR THE GOOD OF THE SERVICE, NOV. 19, 1926.

Address: Western Electric Co., Chicago, Ill.

**5966**...(Born Kans.).....**FRANCIS P. TOMPKINS**.....(Ap'd Ariz.)...**75**
(Francis Parker Tompkins, Born Oct. 6, 1896.)

**Military History:—**

FIRST LIEUTENANT OF CAVALRY, OCT. 9, 1919.

At Northfield, Vt., Assistant Professor of Military Science and Tactics, Norwich University, Dec. 3, 1920, to Sept. 15, 1924; at Fort Oglethorpe, Ga., with 6th Cavalry, Sept. 15, 1924, to Sept., 1927; at Fort Riley, Kans., student officer, Troop Officers' Course, Cavalry School, Sept., 1927, to June, 1928, when he was graduated; student officer, Special Advanced Equitation Course, June, 1928, to June, 1929, when he was graduated; at Fort Huachuca, Ariz., with 10th Cavalry, June, 1929, to June 20, 1930; at Fort Riley, Kans., with 9th Cavalry, June 20, 1930, to —

**5967**...(Born N. Y.)....**JOHN ARTHUR WEEKS**... ..(Ap'd N. Y.)...**76**
(Born Oct. 23, 1894.)

**Military History:—**

At Fort Kamehameha, Coast Defenses of Oahu, Hawaii, commanding company and Battery Jackson, Oct. 1, 1919, to

FIRST LIEUTENANT, COAST ARTILLERY CORPS, SEPT. 19, 1919.

Nov. 12, 1921; Assistant to officer in charge and later in charge of General Sales Stores, Nov. 13, 1921, to Aug. 22, 1922; en route to the United States and on leave of absence to Oct. 27, 1922; at Fort Winfield Scott, Calif., with company, to Aug. 15, 1923; commanding the 60th Company, Coast Artillery Corps, to Feb. 6, 1924; with company and commanding the United States Army Mine Planter Colonel George Armistead to June 2, 1924; (with Coast Artillery Rifle Team, June 2, to Nov. 10, 1924); with battery and mine property officer, Nov. 10, 1924, to Apr. 17, 1925; Adjutant, 6th Coast Artillery, Intelligence and Communications Officer, to June 10, 1925; Battery Executive to June 30, 1926; Assistant to Harbor Defense Ordnance Officer, and Artillery Engineer, Personnel Adjutant, to June 30, 1927; at Fort Monroe, Va., with the 12th Coast Artillery, Aug. 3, 1927, to Sept. 13, 1927; student officer, Coast Artillery School, Battery Officers' Course, Sept. 13, 1927, to June 22, 1928, when he was graduated; on leave of absence and en route to station to Sept. 29, 1928; at Fort Worden, Wash., with the 14th Coast Artillery, Sept. 29, 1928, to Dec. 17, 1929; on leave of absence and en route to Hawaii to Jan. 11, 1930; at Fort Shafter, T. H., with the 64th Coast Artillery, Jan. 11, 1930, to —

**5968**...(Born S. D.).**FREDERICK W. GERHARD, Jr.**...(Ap'd S. D.)...**77**
(Frederick William Gerhard, Jr., Born Oct. 26, 1896.)

Entered the Academy and was graduated as Fred William Gerhard, Jr., name changed as above Aug. 26, 1926.

**Military History:—**

FIRST LIEUTENANT, TEMPORARY, COAST ARTILLERY CORPS, JULY 18, 1918.

At Port of Embarkation, Hoboken, N. J., and at Camp Merritt, N. Y., Aug. 29, 1919, to

FIRST LIEUTENANT, COAST ARTILLERY CORPS, SEPT. 19, 1919.

Nov. 4, 1920; at Camp Eustis, Va., with Railroad Artillery, to June 11, 1923; at Fort Kamehameha, Oahu, Hawaii, with Railroad Artillery, to June 22, 1926; at Fort Monroe, Va., student officer, Battery Officers' Course, Coast Artillery School, to June 15, 1927, when he was graduated; at Fort Totten, N. Y., with 62nd Coast Artillery, (Antiaircraft) to

(TRANSFERRED TO CHEMICAL WARFARE SERVICE, APR. 12, 1929.)

July 2, 1929; at Edgewood Arsenal, Md., with 1st Chemical Regiment, Aug. 29, 1929, to Feb. 9, 1930; at Edgewood Arsenal, Md., student officer, Chemical Warfare School, Line and Staff Officers' Course, Feb. 10, 1930, to Apr. 19, 1930, when he was graduated; at Edgewood Arsenal, Md., with Technical Division, Apr. 23, 1930, to —

**5969**...(Born Minn.)...**EDWARD ALVIN GRUPE**.....(Ap'd Minn.)...**78**
(Born Apr. 26, 1896.)

**Military History:—**

SECOND LIEUTENANT OF INFANTRY, JUNE 12, 1918.

RESIGNED, FEB. 20, 1920.

**Civil History:**—General Assistant prospecting for oil with Geological Survey in Mexico (West Coast and Lower California), Mar., 1920, to June, 1920; underwriter with Hartford Accident and Indemnity Co., at San Francisco, Calif., June, 1920, to Mar., 1922; Assistant Manager, Ocean Accident and Guaranty Corp., San Francisco, Calif., Mar., 1922, to Aug., 1926; with Johnson and Higgins, Insurance Broker and Average Adjusters of Marine Losses, Aug., 1926, to —

Address: 311 California St., San Francisco, Calif.

**5970**...(Born N. C.)...**CORNELIUS C. JADWIN***.....(Ap'd Tex.)...**79**
(Cornelius Comegys Jadwin, Born Mar. 22, 1896.)

Entered the Academy and was graduated as C. C. Jadwin, 2nd.; name changed as above by authority of War Department, June 12, 1922.

**Military History:—**

SECOND LIEUTENANT OF CAVALRY, JUNE 12, 1918.

FIRST LIEUTENANT, TEMPORARY, OF CAVALRY, JUNE 24, 1918.

At U. S. Military Academy, Instructor in Department of Tactics, July 6, 1918, to June 2, 1919; at Camp Mills, N. Y., Assistant Personnel Officer, to July 24; at Hoboken, N. J., Aide-de-Camp to Major-General D. C. Shanks, to

FIRST LIEUTENANT OF CAVALRY, OCT. 9, 1919.

Dec. 23; at Fort Myer, Va., with troop, 3rd Cavalry, Dec. 24, 1919, to Dec. 7, 1920; at Camp Travis, Tex., Aide-de-Camp to Major-General J. G. Harbord, Dec. 10, 1920, to July 2, 1921; at Washington, D. C., in office of Deputy Chief of Staff and of Chief of Staff, July 5, 1921, to July 1, 1925; at Fort Riley, Kans., student officer at Cavalry School, Sept. 7, 1925, to June 8, 1927, and with 2nd Cavalry, June 8 to Aug. 20; at U. S. Military Academy, Instructor in Department of Tactics, Aug. 24, 1927, to —

*Son of Lieutenant-General Edgar Jadwin, Class of 1890.

**5971**...(Born Utah).....**DONALD CORAY**†.....(Ap'd Utah)...**80**
(Born Sept. 6, 1894.)

**Military History:—**

FIRST LIEUTENANT, TEMPORARY, OF CAVALRY, JUNE 25, 1918.

Aide-de-Camp to Major-General C. S. Farnsworth, Aug. 18, 1919, to

RETURNED TO GRADE OF SECOND LIEUTENANT, FEB. 12, 1919.

FIRST LIEUTENANT OF CAVALRY, OCT. 9, 1919.

(TRANSFERRED TO INFANTRY, JULY 1, 1920.)

at Fort Benning, Ga., assigned to 29th Infantry, July, 1920 to May, 1922; in Porto Rico with 65th Infantry, May, 1922 to May, 1925; at the Presidio of San Francisco, Calif., with 30th Infantry, May, 1925 to Sept., 1927; at Fort Benning, Ga., student officer at the Infantry School, Sept., 1927 to Dec. 7, 1929.

DIED, DEC. 7, 1929, AT BOSTON, MASS.: AGED 35.

**5972**...(Born Ill.).....**JACOB GUNN SUCHER**.....(Ap'd Ill.)...**81**
(Born Oct. 17, 1893.)

**Military History:—**

FIRST LIEUTENANT, COAST ARTILLERY CORPS, SEPT. 19, 1919.

At Fort Mills, P. I., commanding company, Nov. 28, 1919, to June 15, 1920; en-route to U. S. to

(TRANSFERRED TO ORDNANCE DEPARTMENT, JULY 1, 1920.)

July 7; at Watertown Arsenal, Mass., student officer at Ordnance School, July 12, 1920, to Aug. 15, 1922; at Picatinny Arsenal, Dover, N. J., Sept. 1, 1922, to June 23, 1924; at Fort Bliss, Tex., commanding 27th Ordnance Company, July 9, 1924, to May 15, 1926, and Assistant Ordnance Officer, May 15, 1926, to May 4, 1927; at U. S. Military Academy, Instructor in Department of Philosophy, Aug. 24, 1927, to Aug. 26, 1929; at U. S. Military Academy, Department of Ordnance and Gunnery, Aug. 26, 1929, to —

**5973**...(Born N. J.)...**HOWARD H. NEWMAN, Jr.**.....(Ap'd N. J.)...**82**
(Howard Harvey Newman, Jr., Born Dec. 13, 1896.)

**Military History:—**

FIRST LIEUTENANT, TEMPORARY, COAST ARTILLERY CORPS, JULY 19, 1918.

With American Expeditionary Forces in France and in Germany, and attached to 8th Infantry to

FIRST LIEUTENANT, COAST ARTILLERY CORPS, SEPT. 19, 1919.

Nov. 30, 1920; with Provisional Disciplinary Barracks, American Forces in Germany, to Feb. 20, 1921; sailed from Antwerp, Belgium, Feb. 20, 1921; at Fort Barrancas, Fla., May 1, 1921, to Oct. 30, 1922; at Fort Caswell, N. C., Oct. 30, 1922, to Apr. 1, 1924; at Fort Monroe, Va., student officer at the Coast Artillery School, Sept. 15, 1924, to June 15, 1925, when he was graduated; at Fort Hancock, N. J., July 1, to Aug. 30, 1925; sailed for Philippine Islands, Sept. 3, 1925; at Fort Mills, P. I., to Sept. 3, 1927; at Fort Baker, Calif., Sept. 3, 1927, to May 1, 1928; at Fort Winfield Scott, Calif., with 63rd Coast Artillery (AA), to Apr. 21, 1930; at Fort MacArthur, Calif., Apr. 21, 1930, to Dec. 1, 1930; sailed for Panama Canal Zone, Dec. 11, 1930; at Fort Amador, Canal Zone, Dec. 21, 1930, to —

**5974**...(Born P. R.)...**FRANCISCO CINTRON, Jr.**.....(Ap'd P. R.)...**83**
(Born July 5, 1895.)

Entered Academy as Francisco Cintron y Ramos; name changed as above by authority of Secretary of War, Apr. 8, 1918.

**Military History:—**

SECOND LIEUTENANT, PORTO RICO REGIMENT OF INFANTRY, JUNE 12, 1918.

RESIGNED, DEC. 2, 1919.

**Civil History:**—In charge of Technical Department, Graham Rowe and Co., New York City, Dec., 1919, to Mar., 1920; joined Technical Department of W. R. Grace & Co., New York City, Mar., 1920; sent to Chile as Machinery Salesman, Apr., 1920, to June, 1923; in Lima, Peru, June, 1923, to Apr., 1930; Technical Department, Sales Engineer, W. R. Grace & Co., President Peruvian Athletic Association, Manager Latin American Olympic Games in 1929.

Address: c/o W. R. Grace & Co., Lima, Peru.

**5975**...(Born Pa.).....**RICHARD GRAY McKEE**.....(Ap'd Ill.)...**84**
(Born Aug. 2, 1896.)

**Military History:—**

SECOND LIEUTENANT OF INFANTRY, JUNE 12, 1918.

At Fort Sill, Okla., at the Infantry School of Arms, Sept., 1918; at Camp Dodge, Iowa, with 14th Infantry, Dec., 1918; at Camp Grant, Ill., with 14th Infantry, Dec., 1918, to May, 1919; at Camp Meade, Md., Overseas Replacement, May 12, 1919 to June 30, 1919; at Le Mans and Paris, France with Postal Express Service, July to Sept., 1919; at Coblenz, Germany and in Poland with the Polish Relief Expedition, Sept., 1919, to

FIRST LIEUTENANT OF INFANTRY, OCT. 9, 1919.

Nov. 2, 1920; at Coblenz-Lutzel, Germany, at Mechanical School, Nov., 1920, to Mar., 1921; at Engers, Germany, with 5th Infantry, Mar., 1921, to Mar., 1922; at Portland, Me., and Camp Devens, Mass., with 5th Infantry, Mar., 1922, to June, 1925; at Orono, Me., Assistant Professor of Military Science and Tactics, at the University of Maine, June, 1925, to Sept. 17, 1930; at Fort Benning, Ga., student officer, The Infantry School, Company officers' course, Sept. 17, 1930, to —

Decorated by Poland for services with Polish Relief Expedition.

**5976**...(Born Mass.)..**WILLIAM F. H. GODSON, Jr.**...(Ap'd at Large)...**85**
(William Frederick Holford Godson, Jr., Born Feb. 1, 1896.)

**Military History:—**

FIRST LIEUTENANT, TEMPORARY, OF CAVALRY, JUNE 25, 1918.

At U. S. Military Academy, instructor in Department of Tactics, Jan. 18 to June 3, 1919; en route to Montabaur, Germany, with replacements for 1st Division, American Expeditionary Forces, July 21, to Aug. 2; at Gievres, at Camp Pontenazen, and at Paris, France, on various duties with Army Service Corps, Aug. 2 to

FIRST LIEUTENANT OF CAVALRY, OCT. 9, 1919.

Oct. 17; in charge of Woman's Division, Civilian Employment, Labor Bureau, Oct. 17 to Dec. 16; (for these services awarded bronze medal de la Mutualite upon recommendation of French Minister of Labor); at Paris and at Romagne-sous-Montfaucon, with American Graves Registration Service, Dec. 16, 1919, to Apr. 19, 1920; (at Berne, Switzerland, on temporary duty as member of Court of Inquiry, Jan. 21-29); at Camp Sherman, Ohio, Aide-de-Camp to General Samuel D. Sturgis, Aug. 14, 1920, to Sept. 11, 1921; at Fort Riley, Kans., student officer, Cavalry School, Sept. 11, 1921, to Jan. 4, 1922; at Bordentown, N. J., Professor of Military Science and Tactics at Bordentown Military Institute, June 14, 1922, to

FIRST LIEUTENANT, U. S. A., RETIRED, AUG. 17, 1922,

FOR DISABILITY INCIDENT TO THE SERVICE.

Recalled to active duty, Bordentown, N. J., Sept. 15, 1922; appointed Commandant of Cadets in addition to duty as Professor of Military Science and Tactics, May 1, 1927; returned to retired status at own request, Apr. 30, 1928.

COLONEL OF INFANTRY, TENNESSEE NATIONAL GUARD, MAY 1, 1928.

**Civil History:**—Superintendent of Castle Heights Military Academy, Lebanon, Tenn., to Apr. 15, 1929; Salesman for the United Securities Company, Inc., of Kansas City, Kans., to Nov. 1, 1929; District Manager for Middle Tennessee, same firm to Jan. 20, 1930; at Philadelphia, Pa., Head of the Department of Mathematics, Chestnut Hill Academy, Feb. 1, 1930, to —

**5977**...(Born Va.).....**ERNEST L. STEPHENS, Jr.**.....(Ap'd Va.)...**86**
(Ernest Lenwood Stephens, Jr., Born Feb. 24, 1894.)

**Military History:—**

FIRST LIEUTENANT, TEMPORARY, COAST ARTILLERY CORPS, JULY 24, 1918.

At Fort Totten, N. Y., Personnel Adjutant, Headquarters Middle Atlantic Coast Artillery District, Sept. 3, 1918, to

FIRST LIEUTENANT, COAST ARTILLERY CORPS, SEPT. 20, 1919.

Jan. 26, 1920, and company officer, mine commander and mine property officer, Jan. 26, 1920, to Feb. 10, 1921; at Fort Randolph, Canal Zone, with company, Feb. 20, to Apr. 27; en route to U. S. to May 5, 1921.

RESIGNED, MAY 5, 1921.

**Civil History:**—President of Stephens-Embry Co., Shoe Manufacturers, to 1928; Vice President of Curtis-Stephens-Embry Co., Reading, Pa., to —

Address: 1700 Hill Road, Reading, Pa.

**5978**...(Born D. C.).....**NEVINS D. YOUNG**.....(Ap'd W. Va.)...**87**
(Nevins Dorsey Young, Born Sept. 19, 1895.)

**Military History:—**

FIRST LIEUTENANT, COAST ARTILLERY CORPS, SEPT. 20, 1919.

At Camp Jackson, S. C., commanding Battery, 44th Coast Artillery, to Sept. 8, 1921; on leave of absence in Europe to Nov. 21, 1921; at Camp Eustis, Va., commanding Battery, 51st Coast Artillery, to Aug. 30, 1922; at Fort Monroe, Va., student officer, Battery Officers' Course, Sept. 1, 1922, to June 15, 1923, when he was

graduated; on leave of absence to July 25, 1923; en route to Philippine Islands, to Sept. 17, 1923; at Manila, P. I., commanding batteries to Mar. 28, 1926; sailed for China, on leave, Mar. 28, 1926; sailed from China en route to United States via Japan on May 9, 1926, arrived at San Francisco, Calif., June 4, 1926; sailed from San Francisco for New York via Panama, on June 9, 1926; arrived New York, June 27, 1926; at Fort Adams, R. I., commanding battery to Aug. 3, 1926; at Fort Terry, N. Y., commanding Battery, temporary duty, to Sept. 3, 1926; at Fort Adams, R. I., Sept. 3 to 6, 1926; leave of absence, Sept. 6, to 26, 1926; duty Sept. 26, 1927, to Dec. 17, 1928; at Fort Rodman, Mass., Commanding Officer, Harbor Defenses of New Bedford, Mass., Dec. 17, 1928, to —

**5979**...(Born Ky.).....**WILLIAM L. BARRIGER**.....(Ap'd Ky.)...**88**
(William Lillard Barriger, Born Feb. 1, 1897.)

**Military History:—**

SECOND LIEUTENANT OF CAVALRY, JUNE 12, 1918.

FIRST LIEUTENANT, TEMPORARY, OF CAVALRY, JUNE 26, 1918.

At Camp Stotsenburg, P. I., commanding troop, 9th Cavalry, Sept. 25, 1919, to

FIRST LIEUTENANT OF CAVALRY, OCT. 12, 1919.

Nov., 1922; at Fort Ringgold, Tex., with 12th Cavalry and Adjutant, Nov., 1922, to Aug., 1924; at U. S. Military Academy, Instructor in Department of English and History, Aug. 25, 1924, to June 12, 1928; at Fort Riley, Kans., student officer, The Cavalry School, Sept., 1928, to June, 1929, when he was graduated; assigned to 13th Cavalry, Regimental Supply Officer, 13th Cavalry, Sept., 1929, to Dec., 1930; assigned to New York General Depot; duty as Assistant Adjutant, Personnel Adjutant and Discharge Officer, Overseas Discharge and Replacement Depot, Dec., 1930, to —

**5980**...(Born Ga.).....**JULIAN LAMAR**.....(Ap'd Ala.)...**89**
(Born Oct. 14, 1893.)

Entered the Academy and was graduated as Julian Kitchen Miller. Name was, however, by decree of Court of State of Georgia of Feb., 1917, changed to Julian Kitchen Lamar Miller, and by further decree of the Supreme Court of the City of New York, Dec. 21, 1922, was changed as above.

**Military History:—**

SECOND LIEUTENANT OF INFANTRY, JUNE 12, 1918.

RESIGNED, JULY 16, 1919.

**Civil History:—**Since leaving the service has been a Portrait Painter in Chicago, New York, Southampton, Boston, Newport, Pittsburgh, Palm Beach, Philadelphia, Baltimore, Wilmington, Minneapolis, St. Paul, St. Louis, Denver and other places.

Address: 15 Gramercy Park, New York City.

**5981**...(Born N. Y.).**FREDERICK WILLIAMS FENN**..(Ap'd N. Y.)...**90**
(Born Dec. 8, 1895.)

**Military History:—**

FIRST LIEUTENANT, ORDNANCE DEPARTMENT, BY DETAIL, SEPT. 11, 1919.

At Watertown Arsenal, Mass., student officer, Ordnance School of Technology, Sept. 23, 1919, to

FIRST LIEUTENANT OF CAVALRY, OCT. 13, 1919.

July 1, 1920, when he was graduated; at Frankford Arsenal, Pa., School duty, July 12, to Dec. 1, 1920; at Camp Funston, Kans., commanding the 7th Mobile Ordnance Repair Shop, Dec. 3, 1920, to Jan. 5, 1921; at Camp Meade, Md., Jan. 8, 1921, to Sept. 2, 1921;

(RELIEVED FROM ORDNANCE DEPARTMENT, SEPT. 10, 1921.)

at Fort Riley, Kans., student officer, Basic Course, Cavalry School, Sept. 11, 1921, to June 28, 1922, when he was graduated; at Camp Devens, Mass., Instructor, Summer Training Camps, and with Second Machine Gun Squadron, July 1, to Sept. 1, 1922; at Fort Bliss, Tex., with Second Machine Gun Squadron, Sept. 20, 1922, to Feb. 16, 1927; on leave of absence and en route to the Philippine Islands, to Apr. 25, 1927; at Camp Stotsenburg, P. I., with the 26th Cavalry, Apr. 26, 1927, to Mar. 23, 1929; en route to the United States to Apr. 17, 1929; at the Presidio of Monterey, Calif., with 11th Cavalry, Apr. 28, 1929, to —

**5982**...(Born Ind.).....**ELMER Q. OLIPHANT**.....(Ap'd Ind.)...**91**
(Elmer Quillen Oliphant, Born July 9, 1893.)

**Military History:—**

SECOND LIEUTENANT OF CAVALRY, JUNE 12, 1918.

FIRST LIEUTENANT, TEMPORARY, OF CAVALRY, JUNE 27, 1918.

At U. S. Military Academy, Assistant Instructor of Gymnastics and Physical Culture and Battalion Athletic Officer, July 19, 1919,

RETURNED TO GRADE OF SECOND LIEUTENANT, AUG. 20, 1919.

FIRST LIEUTENANT OF CAVALRY, OCT. 13, 1919.

to June 9, 1922; on leave of absence to Dec. 15, 1922.

HONORABLY DISCHARGED, DEC. 15, 1922,

ACT OF JUNE 30, 1922.

**Civil History:**—At Schenectady, N. Y., Director of Athletics of Union College, 1922, to 1924; at New York City, Salesman and Sales Manager for Campbell, Stenzel and Peterson, 1924, to 1925; at New York City, Supervisor of the Group Division, Metropolitan Life Insurance Co., Feb. 23, 1926, to —

Address: 1 Madison Ave., New York City.

**5983**...(Born Kans.).....**JOSEPH C. KOVARIK**.....(Ap'd at Large)...**92**
(Joseph Charles Kovarik, Born Sept. 9, 1893.)

**Military History:—**

SECOND LIEUTENANT OF INFANTRY, JUNE 12, 1918.

At Coblenz, Germany, with 8th Infantry, to

FIRST LIEUTENANT OF INFANTRY, OCT. 9, 1919.

Mar. 26, 1922; at Fort Benning, Ga., with 29th Infantry, as company officer, Battalion Supply Officer and Assistant Regimental Adjutant, Mar. 28, 1922, to May 3, 1923; at Camp Devens, Mass., Aide-de-Camp to Brigadier-General Malvern Hill Barnum and Brigade Adjutant, May 18, 1923, to June 1, 1927; at Fort Benning, Ga., student officer at Infantry School, Company Officers' Course, Sept. 6, 1927, to May 29, 1928, when he was graduated and assigned to 29th Infantry, to —

**5984**...(Born Calif.)....**BENJAMIN F. MANNING**.....(Ap'd Calif.)...**93**
(Benjamin Franklin Manning, Born Oct. 20, 1894.)

**Military History:—**

FIRST LIEUTENANT, TEMPORARY, COAST ARTILLERY CORPS, JULY 29, 1918.

At Paris, France, with American Commission to negotiate peace, to

FIRST LIEUTENANT, COAST ARTILLERY CORPS, SEPT. 21, 1919.

1920; at Manila, P. I., Coast Defenses of Manila and Subic Bays, to 1922; at Fort MacArthur, Calif., Coast Defenses of Los Angeles, to 1923; at Berkeley, Calif.,

Reserve Officers' Training Corps, University of California, to 1925; at Fort Monroe, Va., student officer, Advanced Course, Coast Artillery School, to 1926, when he was graduated; at Fort Kamehameha, T. H., with 41st Coast Artillery, to Oct. 6, 1927.

RESIGNED, OCT. 6, 1927.

**Civil History:**—President and General Manager of the Continental Manufacturing Company, Springfield, Ohio, to —

Address: c/o Continental Manufacturing Company, Springfield, Ohio.

**5985**...(Born Colo.)....**PAUL WILLIAM GEORGE**.....(Ap'd Colo.)...**94**
(Born Nov. 14, 1896.)

**Military History:**—

FIRST LIEUTENANT, COAST ARTILLERY CORPS, SEPT. 22, 1919.

At Andernach and Coblenz, Germany, with Guard Battalion, Oct., 1919, to June 3, 1921, when he returned to U. S.; at Fort H. G. Wright, N. Y., to Sept. 5; at Cambridge, Mass., student officer at Massachusetts Institute of Technology, Sept. 5, 1921, to Aug. 24, 1922; at U. S. Military Academy, Instructor in Department of Chemistry, Aug. 24, 1922, to June, 1925; at Fort Mills, Corregidor, P. I., with 59th Coast Artillery, July, 1925, to Apr., 1927; on leave of absence to Sept., 1927; at Fort Monroe, Va., student officer, at Battery Officers' Course, Coast Artillery School, Sept., 1927, to June 15, 1928, when he was graduated and assigned as Instructor of 241st Coast Artillery, Massachusetts National Guard, at Fall River, Mass., July 15, 1928, to —

**5986**...(Born Tex.).....**JONATHAN L. HOLMAN**.....(Ap'd Tex.)...**95**
(Jonathan Lane Holman, Born Dec. 6, 1897.)

**Military History:**—

FIRST LIEUTENANT, TEMPORARY, OF CAVALRY, JUNE 27, 1918.

At Coblenz, Germany, Supply Officer, Provisional Guard Battalion, Oct. 8, 1919, to

FIRST LIEUTENANT OF CAVALRY, OCT. 15, 1919.

(TRANSFERRED TO FIELD ARTILLERY, JULY 1, 1920.)

Feb., 1921; at Fort Sill, Okla., commanding battery, 1st Field Artillery, Feb., 1921, to Oct., 1922; at Fort Bliss, Tex., with 82nd Field Artillery, Oct., 1922, to June, 1923; at Watertown Arsenal, Watertown, Mass., July, 1923, to

(TRANSFERRED TO ORDNANCE DEPARTMENT, MAY 27, 1924.)

June, 1924; at Cambridge, Mass., student officer at the Massachusetts Institute of Technology, June, 1924, to June, 1925, when he was graduated; at New York City, on duty in the New York District Ordnance Office, July, 1925, to June 1, 1928; at San Antonio Arsenal, Tex., June, 1928, to June 2, 1931; at West Point, N. Y., Department of Ordnance and Gunnery, Aug. 25, 1931, to —

**5987**...(Born Minn.).....**WYNOT RUSH IRISH**.....(Ap'd Colo.)...**96**
(Born Mar. 31, 1897.)

**Military History:**—

SECOND LIEUTENANT OF INFANTRY, JUNE 12, 1918.

At Camp Benning, Ga., Instructor in grenades, bayonets, and autoarms, Oct. 1, 1918, to Sept. 1, 1919; Instructor in Law at Infantry School, Sept. 1, 1919, to

FIRST LIEUTENANT OF INFANTRY, OCT. 9, 1919.

Sept. 1, 1922; student officer at Infantry School, Sept. 15, 1922, to June 1, 1923, when he was graduated; at Schofield Barracks, Hawaii, with company, 35th Infantry, June 18, 1923, to Apr. 1, 1926; (commanding company, Aug. 1, 1924, to Oct. 1, 1925;) at Fort Niagara, N. Y., with 23rd Infantry, June 29, to Aug. 25; at U. S. Military Academy, Instructor in Department of Law, Aug. 25, 1926, to Sept., 1927 and Instructor, Department of History, Sept., 1927, to June, 1930.

**5988**...(Born Minn.) ....**FRANCIS E. RUNDELL**.....(Ap'd Ill.)...**97**
(Francis Earle Rundell, Born Oct. 3, 1893.)

**Military History:—**

FIRST LIEUTENANT, TEMPORARY, OF CAVALRY, JUNE 27, 1918.

Instructor in School of Arms at Fort Sill, and at Camp Benning, Ga., to

FIRST LIEUTENANT OF CAVALRY, OCT. 24, 1919.

1920; at Marfa, Tex., with 5th Cavalry, 1920, to 1921; in Panama Canal Zone with 12th Cavalry, 1921; at Fort Ethan Allen, Vt., and Camp Devens, Mass., with 3rd Cavalry, 1921, to 1922; at Fort Riley, Kans., student officer, The Cavalry School, 1922, to 1923, when he was graduated; at Fort D. A. Russell, Wyo., with 13th Cavalry, 1923, to 1925; at Fort McDowell, Calif., Post Adjutant, Feb., 1925, to June, 1929; at Fort Brown, Tex., Finance Officer, Aug., 1929 to July, 1930; at Camp Holabird, Md., student officer, Motor Transport School, Sept., 1930, to —

**5989**...(Born Ariz.).....**ROYAL ADAM MACHLE**.....(Ap'd Minn.)...**98**
(Born Aug. 18, 1893.)

**Military History:—**

FIRST LIEUTENANT OF INFANTRY, OCT. 9, 1919.

En route to Philippines, Jan. 5 to Feb. 6, 1920; at Cuartel de Espana, Manila, with company, Feb. 6 to June 15; at Aberdeen Proving Ground, Md., student officer at Ordnance School of Application, July 11, 1920, to June 10, 1921, when he was graduated; at Watertown Arsenal, Mass., student officer and on duty with Ordnance Department, June 10, 1921, to Dec. 26, 1922; at Fort Ontario, N. Y., with company, Dec. 27, 1922, to Aug. 24, 1924; at U. S. Military Academy, Instructor in Department of English and History, Aug. 25, 1924, to Sept. 6, 1927; at Fort Benning, Ga., student officer, at the Infantry School, Sept. 6, 1927, to May 31, 1928, when he was graduated; leave of absence May 31, to July 12; en route to Canal Zone, July 12, to July 20, 1928; at Fort Clayton, Canal Zone, with Service Company, 33rd Infantry, July 20, to Sept. 4, 1928; commanding Headquarters and Military Police Company, Sept. 4, 1928, to Apr. 22, 1930; at Quarry Heights, Canal Zone, Panama Canal Division, to —

**5990**...(Born Tex.).....**LEONARD R. NACHMAN**.....(Ap'd La.)...**99**
(Leonard Randall Nachman, Born Jan. 16, 1897.)

**Military History:—**

SECOND LIEUTENANT OF INFANTRY, JUNE 12, 1918.

At Camp Travis, Tex., with 35th Infantry, June 1, 1919, to

FIRST LIEUTENANT OF INFANTRY, OCT. 9, 1919.

Nov., 1919; at Camp Lewis, Wash., with 35th Infantry, Nov. 16, 1919, to Feb. 25, 1920; at Camp Benning, Ga., student officer, at the Infantry School, Feb. 25, to June 4, 1920; at Camp Lewis, Wash., with 35th Infantry, July 2, 1920, to Sept. 20, 1920; at Schofield Barracks, Hawaii, with 35th Infantry, Sept. 25, 1920, to July 20, 1923; at Fort Sam Houston, Tex., with 9th Infantry, July 20, 1923, to July 1, 1928; at Fort Benning, Ga., student officer, Infantry School, Sept. 7, 1928, to July 10, 1929, when he was graduated; at College Station, Tex., Texas A. and M. College, July 10, 1929, to—

**5991**...(Born Mich.).....**CLARK H. MITCHELL**.....(Ap'd Mich.)...**100**
(Clark Hazen Mitchell, Born July 11, 1897.)

**Military History:—**

FIRST LIEUTENANT OF INFANTRY, OCT. 9, 1919.

At Tientsin, China, Nov. 14, 1919, to Aug. 26, 1921; at Camp Travis, Tex., with 23rd Infantry, to

(TRANSFERRED TO FIELD ARTILLERY, JUNE 13, 1922.)

1925; at Fort Sill, Okla., student officer, at the Field Artillery School, 1925, to 1926, when he was graduated; at Fort Monmouth, N. J., student officer, at the Signal School, 1926, to 1927, when he was graduated; at New Haven, Conn., student officer at the Graduate School of Communication Engineering, Yale University, 1927, to Aug., 1928, when he was graduated with M.S. degree; at Fort Sam Houston, Tex., commanding Battery of 12th Field Artillery, Aug., 1928, to Nov., 1929; at Fort Monmouth, N. J., Field Artillery Liaison Officer, Signal School, Nov., 1929, to—

**5992**...(Born Calif.).....**WILLIAM M. MILEY***.....(Ap'd Ill.)...**101**
(William Maynadier Miley, Born Dec. 26, 1898.)

**Military History:—**

SECOND LIEUTENANT OF INFANTRY, JUNE 12, 1918.

At Camp Zachary Taylor, Ky., with 1st Division, on duty with Second Machine Gun Battalion and in charge of acrobats of the 1st Division Circus, to

FIRST LIEUTENANT OF INFANTRY, OCT. 9, 1919.

Sept., 1920; at the Mississippi Agricultural and Mechanical College, on duty with Reserve Officers' Training Corps, to Sept., 1924; at Fort Sam Houston, Tex., with 1st Infantry, to Nov., 1925; at Manila, P. I., with 31st Infantry to Apr., 1928; at Fort Benning, Ga., student officer, Company Officers' Course, Infantry School, 1928, to 1929, when he was graduated; at Langley Field, Va., student officer, Air Corps Tactical School, 1929, to July 1, 1930; at West Point, N. Y., Instructor in Military Gymnastics and Physical Culture, July 1, 1930, to—

*Father, Lieutenant-Colonel John D. Miley, Class of 1887; Brother, Major John D. Miley, Jr., Class of 1916.

**5993**...(Born Ohio).....**GEORGE B. HUDSON**.....(Ap'd Ohio)...**102**
(George Baird Hudson, Born Feb. 5, 1897.)

**Military History:—**

FIRST LIEUTENANT OF CAVALRY, OCT. 25, 1919.

At Coblenz, Germany, with 5th Infantry, Dec. 5, 1919, to Aug. 30, 1921; at Fort Riley, Kans., student officer at the Cavalry School, Sept. 15, 1921, to July 1, 1922, when he was graduated; Squadron Adjutant, 1st Cavalry, Sept., 1922, to July, 1925; commanding troop, 1st Cavalry, July, 1925, to Mar., 1926; at Fort Myer, Va., with troop, 3rd Cavalry, Mar., 1926, to June, 1930; at Fort Bliss, Tex., with 1st Cavalry Division, to—

**5994**...(Born N. Y.).....**DUNCAN HODGES**.....(Ap'd Mass.)...**103**
(Born Sept. 29, 1896.)

**Military History:—**

SECOND LIEUTENANT OF INFANTRY, JUNE 12, 1918.

At Fort Leavenworth, Kans., student officer at Army Signal School, Oct. 3, 1919, to

FIRST LIEUTENANT OF INFANTRY, OCT. 9, 1919.

(TRANSFERRED TO COAST ARTILLERY CORPS, JULY 1, 1920.)

Sept. 12, 1920, when he was graduated;

(DETAILED TO SIGNAL CORPS, SEPT. 13, 1920.)

at Ithaca, N. Y., Assistant Professor of Military Science and Tactics at Cornell University, to Oct. 16, 1923; at Camp Vail, N. J., Instructor at Signal School, to

(TRANSFERRED TO SIGNAL CORPS, MAY 14, 1924.)

Dec. 2, 1926; at Corozal, Panama Canal, with 10th Signal Company, Dec., 1926, to Aug. 13, 1928.

RESIGNED, AUG. 13, 1928.

**Civil History:**—General Manager of the Pal-Waukee Airport, Mt. Prospect, Ill., to—

Address: 145 Washington Circle, Lake Forest, Ill.

**5995**...(Born N. Y.)...**EDMUND B. BELLINGER***..(Ap'd at Large)...**104**
(Edmund Bellinger Bellinger, Born Apr. 1, 1896.)

**Military History:**—

FIRST LIEUTENANT, TEMPORARY, OF CAVALRY, JULY 3, 1918.

RESIGNED, MAY 21, 1920.

**Civil History:**—Assistant Representative with Foreign Commerce Corporation of America at Kristiania, Norway, Dec., 1920, to May, 1921; Investment and Commercial Banking, 1921, to 1925; Lawyer with firm of Winthrop, Stimson, Putnam and Roberts, 1925, to Dec. 29, 1928; Lawyer, associated with firm of Blackwell Brothers, New York City, to—

Address: 52 Wall Street, New York City.

*Son of Brigadier-General J. B. Bellinger, Class of 1884, brother of Captain J. B. Bellinger, Class of 1918.

**5996**...(Born Nebr.)...**WAYNE WALLACE WELLS**....(Ap'd Nebr.)...**105**
(Born Nov. 18, 1896.)

**Military History:**—

FIRST LIEUTENANT OF INFANTRY, OCT. 9, 1919.

RESIGNED, FEB. 18, 1920.

**Civil History:**—At Norfolk, Nebr., Instructor in Mathematics and Basketball Coach of Norfolk High School, 1920, to 1922; with Highway Engineering Department of the State of Illinois, 1923, to 1926; at present, Assistant Superintendent of Highways, Sangamon County, with Headquarters at Springfield, Ill., student at the University of Chicago, summer 1921; at Cambridge, Mass., student, Sept., 1922, to June, 1923.

Address: 308 South Douglas, Springfield, Ill.

**5997**...(Born Md.).....**HARRY C. MEWSHAW**.....(Ap'd Md.)...**106**
(Harry Clay Mewshaw, Born July 1, 1894.)

**Military History:**—

SECOND LIEUTENANT OF CAVALRY, JUNE 12, 1918.

FIRST LIEUTENANT, TEMPORARY, OF CAVALRY, JULY 8, 1918.

At Schofield Barracks, Hawaii, with troop, Apr. 13, 1919, to

FIRST LIEUTENANT OF CAVALRY, OCT. 26, 1919.

Aug. 5, 1921; at Fort Riley, Kans., student officer at Cavalry School, Aug. 29, 1921, to June 30, 1922, when he was graduated; at St. Louis, Mo., Instructor at Citizens' Military Training Camp, July 4 to Sept. 30; at Fort Huachuca, Ariz., with 10th Cavalry, Sept. 30, 1922, to July 15, 1923; at U. S. Military Academy, Instructor in Department of History, Aug. 17, 1923, to Aug. 28, 1924, and Department of Tactics, Aug. 28, 1924, to Sept., 1927; at Fort Riley, Kans., student officer, at Special Advanced Equitation Class, Cavalry School, Sept., 1927, to June 9, 1928, when he was graduated; on leave of absence, June 9, 1928, to Aug. 9, 1928; at Fort Bliss, Tex., Instructor, Citizens' Military Training Corps

Camp, Aug. 10, 1928, to Sept. 1, 1928; Lieutenant in Division Headquarters Troop, Sept. 1, 1928, to Mar. 12, 1929; commanded Division Headquarters Troop, Mar. 12, 1929, to Sept. 10, 1929; with Machine Gun Troop, 7th Cavalry, Sept. 10, 1929, to Apr. 30, 1930; Commanding Officer, Machine Gun Troop, 7th Cavalry, Apr. 30, 1930, to Feb. 6, 1931; with Machine Gun Troop, Feb. 6, 1931, to Mar. 15, 1931; on leave of absence, Mar. 15, 1931, to Apr. 8, 1931; at Paris, France, War Mothers and Widows, Apr. 8, 1931, to —

**5998**... (Born Mo.) ..... **ALFRED A. McNAMEE** ..... (Ap'd Ill.) ... **107**
(Alfred Armstrong McNamee, Born Sept. 24, 1896.)

**Military History:—**

SECOND LIEUTENANT OF INFANTRY, JUNE 12, 1918.

At Camp Pontanezen, Brest, France, with commissary and police duties July 19, to

FIRST LIEUTENANT OF INFANTRY, OCT. 9, 1919.

Oct. 18, 1919; en route to United States to Oct. 29, 1919; at the Presidio of San Francisco, Calif., as company officer, 44th Infantry, Jan. 1, 1920, to Sept. 20, 1920; at Schofield Barracks, Hawaii, as company officer, 21st Infantry to Oct. 5, 1923; at Fort Sheridan, Ill., as company officer, 2nd Infantry, to Aug. 17, 1926; at Evanston, Ill., on duty with Reserve Officers' Training Corps, Northwestern University, Aug. 17, 1926, to June, 1930; at Fort Benning, Ga., student officer, Infantry School, to—

**5999**... (Born Kans.) ..... **JOSEPH PERRY CATTE** ..... (Ap'd Kans.) ... **108**
(Born Oct. 2, 1895.)

**Military History:—**

FIRST LIEUTENANT, TEMPORARY, OF CAVALRY, JULY 9, 1918.

RESIGNED, MAR. 8, 1920.

Reappointed

SECOND LIEUTENANT OF INFANTRY, JAN. 3, 1923.

At Fort Crook, Nebr., with 17th Infantry to Mar. 10, 1924; at Brooks Field, Tex., with Air Service, to June 10, 1924; at Fort Sam Houston, Tex., with Infantry, to Dec. 31, 1924; at Schofield Barracks, Hawaii, Feb. 24, 1925, to

FIRST LIEUTENANT OF INFANTRY, AUG. 23, 1927.

May 25, 1928; en route to United States, May 25, 1928, to May 31, 1928; at Fort Benning, Ga., with 29th Infantry, Aug. 24, 1928, to Sept. 20, 1928; student officer, Infantry School, Sept. 20, 1928, to June 11, 1929, when he was graduated; at Fort Monmouth, N. J., student officer at the Signal School, Sept. 11, 1929, to June 6, 1930; at Jefferson Barracks, Mo., with 6th Infantry, June 6, 1930, to —

**Civil History:**—Instructor, Gymnastics and Physical Education, Nickerson, Kans., 1920-1922.

**6000**... (Born Hungary) .... **FRANCIS J. ACHATZ** ..... (Ap'd Conn.) ... **109**
(Francis Joseph Achatz, Born Sept. 26, 1894.)

**Military History:—**

FIRST LIEUTENANT OF INFANTRY, OCT. 9, 1919.

At Camp Upton, N. Y., commanding company, Feb. 5, to Mar. 20, 1920, and with company, Mar. 20, 1920, to July, 1920;

(TRANSFERRED TO FIELD ARTILLERY, JULY 1, 1920.)

at Watertown Arsenal, Mass., student officer, Ordnance School, July, 1920, to July, 1922, when he was graduated; at Fort Ethan Allen, Vt., with 7th Field Artillery, July, 1922, to July, 1923; at Schofield Barracks, T. H., with 11th Field

Artillery, July, 1923, to Aug., 1925; and with 8th Field Artillery, Aug., 1925, to June, 1926; at Fort Sill, Okla., with 1st Field Artillery, June, 1926, to Sept., 1926, and student officer, Field Artillery School, Sept., 1926, to June, 1927, when he was graduated; at Fort Sam Houston, Texas., with 12th Field Artillery, June, 1927, to—

**6001**...(Born Ga.).....**HAROLD S. KELLEY**.....(Ap'd Me.)...**110**
(Harold Strong Kelley, Born June 10, 1894.)

**Military History:—**

SECOND LIEUTENANT OF INFANTRY, JUNE 12, 1918.

FIRST LIEUTENANT OF INFANTRY, OCT. 9, 1919.

At Camp Benning, Ga., Instructor, in one-pounder, Stoke's mortar, grenade and bayonet at Infantry School of Arms, to Dec. 15, 1919; assigned to 29th Infantry, with regiment, Dec. 15, 1919, to Jan., 1921; at Infantry School on duty with Headquarters staff to Sept., 1921; at Infantry School, student officer, Sept., 1921, to June, 1922, when he was graduated; at Fort Snelling, Minn., Instructor, Officers' Reserve Corps, and Citizens' Military Training Camp, July 8, to Sept. 14, 1922; at Schofield Barracks, T. H., with 27th Infantry, as company commander and Regimental Adjutant, Sept. 14, 1922, to Feb., 1925; at Fort Benning, Ga., assigned to 24th Infantry and Assistant Post Exchange Officer, to Apr. 7, 1930; en route to Philippine Islands, arrived at Manila, June 21, 1930; at Fort William McKinley, P. I., company commander, 57th Infantry, Philippine Scouts and regimental athletic officer, to—

**6002**...(Born S. C.).....**LEON C. BOINEAU**.....(Ap'd S. C.)...**111**
(Leon Calhoun Boineau, Born Aug. 3, 1895.)

**Military History:—**

FIRST LIEUTENANT OF INFANTRY, OCT. 9, 1919.

At Fort McIntosh, Tex., with 37th Infantry, Jan., 1920, to Oct., 1920; at Fort Brady, Mich., with 37th Infantry, Oct., 1920, to Aug., 1921; at Washington, D. C., with Patent Section, Office of the Judge Advocate-General, Aug., 1921, to July, 1924; (including detail as member of the Commission for Adjustment of Foreign Claims, London, England, Nov., 1922, to May, 1923); at Fort Eustis, Va., with 34th Infantry, July, 1924, to Nov., 1925; at Fort William McKinley, P. I., with 57th Infantry, Feb. 22, 1926, to Feb., 1928; at Fort Benning, Ga., with 24th Infantry, May 1, 1928, to Sept. 21, 1928; student officer, Company Officers' Course, Infantry School, Sept. 21, 1928, to June 11, 1929, when he was graduated; at Columbia, S. C., 82nd Division, Organized Reserves, June 16, 1929, to—

**6003**...(Born Me.).....**HAROLD W. GOULD**.....(Ap'd Me.)...**112**
(Harold Wilbert Gould, Born July 31, 1893.)

**Military History:—**

FIRST LIEUTENANT OF INFANTRY, OCT. 9, 1919.

At Camp Gordon, Ga., with 61st Infantry, Feb. 23, 1920, to Oct. 19, 1921; at Camp Knox, Ky., and Fort Benjamin Harrison, Ind., with 11th Infantry, Oct. 19, 1921, to Jan. 21, 1926; at Fort Davis, Panama Canal Zone, with 14th Infantry, Jan. 21, 1926, to—

**6004**...(Born N. C.)..**MAXWELL M. CORPENING***...(Ap'd N. C.)...**113**
(Maxwell Michaux Corpening, Born June 30, 1896.)

**Military History:—**

CAPTAIN, TEMPORARY, OF CAVALRY, JULY 10, 1918.

RESIGNED, MAY 20, 1919.

Reappointed

FIRST LIEUTENANT OF FIELD ARTILLERY, JUNE 7, 1921.

Served at Fort Sill, Okla., July 7, 1921, to

RETURNED TO GRADE OF SECOND LIEUTENANT, DEC. 15, 1922.

July 12, 1924; on leave of absence to Oct. 14, 1924.

RESIGNED, OCT. 15, 1924.

**Civil History:**—Managing Director, Chicago Riding Club, Oct. 15, 1924, to July 5, 1930; resigned to accept Executive position with Chicago Tribune; with Tribune July 5, 1930, to—; Executive Director, National Air Races, Chicago, Aug. 23, to Sept. 1, 1930; organized and commanded for 1st year, Chicago Black Horse Troop.

Address: Chicago Tribune, Chicago, Ill.

*Father, Charles Macon Corpening, U. S., Naval Academy, 1885.

**6005**... (Born Ill.) .....**HOWARD P. RICHARDSON**..... (Ap'd La.) ...**114**
(Howard Parrill Richardson, Born May 17, 1897.)

**Military History:**—

SECOND LIEUTENANT OF INFANTRY, JUNE 12, 1918.

RESIGNED, MAR. 31, 1920.

**Civil History:**—At Baltimore, Md., Assistant Superintendent, American Brake Shoe Co., Baltimore Plant, 1920-1921; at Philadelphia, Pa., Assistant to Sales Manager, Lanston Monotype Machine Co., 1921, to 1925; Manager, Philadelphia Office, First National Corporation of Boston, 1925, to 1926; at New York City, Assistant Manager New York Office, First National Corporation of Boston, 100 Broadway, 1926, to 1928; Manager Investment Department, First National Old Colony Corporation, 100 Broadway, 1929, to —

Address: 100 Broadway, New York City, N. Y.

**6006**... (Born Kans.) .....**GEORGE B. BARTH***..... (Ap'd Kans.) ...**115**
(George Bittman Barth, Born Dec. 19, 1897.)

**Military History:**—

SECOND LIEUTENANT OF INFANTRY, JUNE 12, 1918.

In Germany, outpost line, with 8th Infantry, July 14, 1919, to

FIRST LIEUTENANT OF INFANTRY, OCT. 9, 1919.

Jan. 24, 1923; with 8th Infantry in United States to Aug. 4, 1923;

(TRANSFERRED TO FIELD ARTILLERY, AUG. 4, 1923.)

at Fort Bragg, N. C., with 5th Field Artillery, Sept. 7, 1923, to Aug. 1, 1925; at Fort Sill, Okla., student officer, Battery Officers' Class, Artillery School, Sept. 5, 1925, to June 9, 1926, when he was graduated; with 18th Field Artillery to June 15, 1927; at Auburn, Ala., on duty with Reserve Officers' Training Corps, Alabama Polytechnic Institute, June 15, 1927, to Sept., 1930; at Fort Myer, Va., with 16th Field Artillery, Sept. 1, 1930, to—

*Father, Brigadier-General C. H. Barth, Class of 1881; brother, Lieutenant C. H. Barth, Jr., Class of 1925.

**6007**... (Born Ky.) .....**PETER L. A. DYE**†..... (Ap'd Ky.) ...**116**
(Peter Lee Atherton Dye, Born Oct. 1, 1896.)

**Military History:**—

SECOND LIEUTENANT OF CAVALRY, JUNE 12, 1918.

FIRST LIEUTENANT, TEMPORARY, OF CAVALRY, JULY 13, 1918.

At Hachita, N. M., Aug. 1, 1919, to

FIRST LIEUTENANT OF CAVALRY, OCT. 26, 1919.

Mar. 11, 1920; at Del Rio, Tex., to Dec. 5; at Culver, Ind., Professor of Military Science and Tactics at Culver Military Academy, Dec. 7, 1920, to Mar. 11, 1922; at Fort Sheridan, Ill., sick in hospital, to Apr. 4; at Fitzsimons General Hospital, Denver, Colo., Apr. 6 to Dec. 4, 1922.

FIRST LIEUTENANT, U. S. A., RETIRED, DEC. 4, 1922,

FOR DISABILITY INCIDENT TO THE SERVICE.

Sick in Fitzsimons General Hospital, Denver, Colo., to Feb. 15, 1924.

DIED, FEB. 15, 1924, AT DENVER, COLO.: AGED 27.

Portrait and obituary in annual Report, Association of Graduates, for 1925.

**6008**...(Born N. Y.).....**HARRY B. SHERMAN**.....(Ap'd N. Y.)...**117**
(Harry Benham Sherman, Born Apr. 25, 1894.)

**Military History:—**

SECOND LIEUTENANT OF INFANTRY, JUNE 12, 1918.

At Camp Dix, N. J., with 50th Infantry, Oct., 1919;

FIRST LIEUTENANT OF INFANTRY, OCT. 11, 1919.

with American Forces in Germany on duty with 50th Infantry, Oct., 1919, to Dec., 1921, and with 5th Infantry, Dec., 1921, to Apr., 1922; at Portland Harbor, Me., Camp Devens, Mass., and Fort Constitution, N. H., with 5th Infantry, Apr., 1922, to Sept., 1923; at Camp Meade, Md., student officer, at the Tank School, Sept., 1923, to June, 1924; and on duty with troops at the Tank School, June, 1924, to Sept., 1927; at Fort Benning, Ga., student officer, at the Infantry School, Sept., 1927, to June, 1928, when he was graduated; at Vermilion, S. D., Reserve Officers' Training Corps, University of South Dakota, June 1928, to—

**6009**...(Born Wis.).....**FRANK T. TURNER**.....(Ap'd Mich.)...**118**
(Frank Thorpe Turner, Born Mar. 6, 1895.)

**Military History:—**

FIRST LIEUTENANT, TEMPORARY, OF CAVALRY, JULY 16, 1918.

At Fort Bliss, Tex., with troop, Sept. 23, 1919, to

FIRST LIEUTENANT OF CAVALRY, OCT. 28, 1919.

Mar. 1, 1921; at Camp Gaillard, Panama Canal Zone, with 12th Cavalry, Mar., to Sept., 1921; at Fort Ethan Allen, Vt., with 3rd Cavalry, Sept., 1921, to June, 1926; at Fort Riley, Kans., student officer, at the Cavalry School, to June, 1927, when he was graduated; with 2nd Cavalry, June, 1927, to July 8, 1928; at Fort Huachuca, Ariz., with 10th Cavalry, on outpost duty with detachments of 10th Cavalry at Lochiel and Nogales, Ariz., during Mexican disturbances, Apr., and May, 1929; Cavalry Division maneuvers, fall of 1929.

**6010**...(Born Ill.).....**ALBERT FRANCIS WARD**†.....(Ap'd Ill.)...**119**

**6011**...(Born Wash.).....**JOHN T. NEWLAND**†.....(Ap'd Wash.)...**120**
(John Templeton Newland, Born Jan. 12, 1895.)

**Military History:—**

FIRST LIEUTENANT OF INFANTRY, OCT. 12, 1919.

At Coblenz, Germany, with 8th Infantry, and Headquarters, American Forces in Germany, to

(DETAILED TO QUARTERMASTER CORPS, SEPT. 13, 1920.)

(TRANSFERRED TO CHEMICAL WARFARE SERVICE, MAR. 10, 1921.)

(RELIEVED FROM QUARTERMASTER CORPS, MAR. 19, 1921.)

Apr. 21, 1921; en route to United States to May 6, 1921; at Lakehurst Proving Ground, Lakehurst, N. J., to June 9, 1921; at Edgewood Arsenal, Md., to Jan. 14, 1922; en route from Baltimore, Md., to Manila, P. I., Jan. 16, 1922, to Mar. 6, 1922; at Manila, P. I., Assistant to Depot Chemical Warfare Service Officer, Mar. 6, 1922, to Apr. 27, 1923.

DIED, APR. 27, 1923, AT MANILA, P. I.: AGED 28.

**6012**...(Born Ga.).....**CARROLL TYE**.....(Ap'd Ga.)...**121**
(Born Oct. 28, 1894.)

**Military History:—**

SECOND LIEUTENANT OF INFANTRY, JUNE 12, 1918.

Served in Siberia with 31st Infantry, June 29, 1919, to

FIRST LIEUTENANT OF INFANTRY, OCT. 12, 1919.

Feb. 15, 1920; in Philippines with 31st Infantry, Feb. 25, 1920, to June 5, 1921; at Camp Travis, Tex., with 9th Infantry, Oct. 15, 1921, to June 1, 1922; at Fort Logan, Colo., with Citizens' Military Training Camp, to Aug. 15; at Camp Vail, N. J., student officer at Signal School, Sept. 1, 1922, to June 15, 1923, when he was graduated; at Fort Sill, Okla., with Citizens' Military Training Camp, July 1 to Sept., 1; at Fort Sam Houston, Tex., with 23rd Infantry, Sept. 15, 1923, to

(TRANSFERRED TO CAVALRY, APR. 10, 1924.)

Apr., 15, 1924; at Presidio of Monterey, Calif., with 11th Cavalry, Apr. 15 to Dec. 3, 1924.

RESIGNED, DEC. 3, 1924.

**Civil History:**—Real Estate Broker, Los Angeles, Calif., Sept. 1, 1925, to June 1, 1926; with Foster & Kleister Co., (Outdoor Advertisers) Long Beach, Calif., June 1, 1926, to Mar. 1, 1928; at Los Angeles, Calif., President of the Southwest Investment Co., Mar. 1, 1928, to Feb. 15, 1929; with the Coca-Cola Company, in charge of operations in France, Feb. 15, 1929, to Sept. 15, 1929; Societe Francaise des Breuvages Naturels, (Coca-Cola), Marseilles, France, Administrateur Delegue, Sept. 15, 1930, to —

Address: Administrateur Delegue, Societe Francaise des Breuvages Naturels, (Coca-Cola), Building de la Bourse, Rue de Beausset, Marseilles, France.

**6013**...(Born Ga.).....**BENJAMIN R. McBRIDE†**...(Ap'd at Large)...**122**
(Benjamin Ransom McBride, Born Jan. 6, 1897.)

**Military History:—**

SECOND LIEUTENANT OF INFANTRY, JUNE 12, 1918.

At Coblenz, Germany, with 8th Infantry, Aug. 7, 1919, to

FIRST LIEUTENANT OF INFANTRY, OCT. 13, 1919.

(DETAILED TO AIR SERVICE, AUG. 9, 1920.)

Jan. 10, 1921; en route to U. S. and on leave of absence, Jan. 11 to Mar. 12; at Carlstrom Field, Fla., student officer at Air Service Pilot School, Mar. 14 to Aug. 22; at Ellington Field, Tex., student officer at Air Service Pursuit School, Aug. 27, 1921, to

(TRANSFERRED TO AIR SERVICE, FEB. 25, 1922.)

June 27, 1922; at Selfridge Field, Mich., commanding the 95th Pursuit Squadron, June 30, 1922, to Nov. 11, 1923, when as a result of an airplane accident he received injuries from which he

DIED, NOV. 11, 1923, AT ASHBURN FIELD, CHICAGO, ILL.: AGED 27.

Portrait and obituary in Annual Report, Association of Graduates for 1927.

**6014**... (Born N. D.) . .**THOS. Q. DONALDSON, Jr.***. (Ap'd at Large) ...**123**
(Thomas Quinton Donaldson, Jr., Born Jan. 4, 1897.)

**Military History:—**

SECOND LIEUTENANT OF INFANTRY, JUNE 12, 1918.

At Coblenz, Germany, Battalion Adjutant, 8th Infantry, American Forces in Germany, Sept. 8, 1919, to

FIRST LIEUTENANT OF INFANTRY, OCT. 15, 1919.

Nov. 16, 1919; Company officer, Nov. 16, 1919, to

(TRANSFERRED TO CAVALRY, JULY 1, 1920.)

Dec. 24, 1920; troop and Squadron Supply Officer, Mounted Detachment, American Forces in Germany, Jan. 1, to Nov. 11, 1921; Headquarters Detachment, American Forces in Germany, Nov. 11, 1921, to Feb. 5, 1923; at Fort Oglethorpe, Ga., troop Squadron Adjutant and Personnel Adjutant, 6th Cavalry, Mar. 22, 1923 to Sept. 1, 1928; at Fort Riley, Kans., student officer, Troop Officers' Course, The Cavalry School, Sept. 1, 1928, to June 8, 1929, when he was graduated; Troop duty, 2nd Cavalry, June 8, 1929, to — (student officer, Bakers and Cooks School, Jan. 3, 1930, to Jan. 31, 1930, graduated)

*Son of Major-General T. Q. Donaldson, Class of 1887.

**6015**... (Born Va.) ...**PHILIP EDWARD GALLAGHER**.. (Ap'd Iowa) ...**124**
(Born Mar. 13, 1897.)

**Military History:—**

SECOND LIEUTENANT OF INFANTRY, JUNE 12, 1918.

At Camp Benning, Ga., Instructor at Infantry School, Oct. 28, 1918, to (student officer, Special Athletic Course, Sept. 5, to Sept. 30, 1919 and temporary duty with 29th Infantry, June, 1920, to Oct., 1920.)

FIRST LIEUTENANT OF INFANTRY, OCT. 16, 1919.

June 14, 1921; Secretary, 6th Section (Tactics) Department of Military Art, June 14, 1921, to Sept. 16, 1922; student officer, Company Officers' Course, Sept. 16, 1922, to May 29, 1923, when he was graduated; en route to Tientsin, China, July 27, 1923, to Sept. 24, 1923; at Tientsin, China, with 15th Infantry, Commanding Officer, Howitzer Platoon, Headquarters Company, Oct. 1, 1923, to Aug. 30, 1924; Adjutant, 2nd Battalion, Aug. 30, 1924, to May 1, 1926; Assistant Regimental and Post Adjutant, Apr. 1, 1925, to Apr. 24, 1926; Regimental and Post Adjutant, Apr. 24, 1926, to Sept. 27, 1926; en route to station, Sept. 28, 1926, to Nov. 16, 1926; at Easton, Pa., Assistant Professor, Department of Military Science and Tactics, at Lafayette College, Nov. 16, 1926, to June 24, 1928; at U. S. Military Academy, West Point, N. Y., Department of Tactics, June 26, 1928, to —

*Son of Colonel Hugh J. Gallagher, Class of 1884, U. S. Military Academy.

**6016**... (Born Wyo.) .....**CARROLL K. LEEPER**..... (Ap'd Wyo.) ...**125**
(Carroll Kimball Leeper, Born May 18, 1895.)

**Military History:—**

SECOND LIEUTENANT OF INFANTRY, JUNE 12, 1918.

At Columbus, N. M., on duty with 24th Infantry as company officer and Battalion Adjutant, Oct. 10, 1918, to Sept., 1919; at Camp Custer, Mich., and Fort Davis, Panama Canal Zone, on duty with 14th Infantry as company officer and Battalion Adjutant, Sept., 1919, to

FIRST LIEUTENANT OF INFANTRY, OCT. 16, 1919.

Oct., 1923; at Fort Porter, N. Y., on duty with 28th Infantry as company officer and Battalion Supply Officer, Oct., 1923, to Sept., 1925; at Fort Monmouth, N. J., student officer at the Signal School, Sept., 1925, to June, 1926, when he was graduated; at Fort Howard, Md., Brigade Communication Officer 16th Infantry, June 1926, to Jan., 1928; at Fort Hunt, Va., Brigade Communication Officer and Commanding Headquarters Company, 16th Infantry Brigade, Jan., 1928, to Sept., 1929; at Fort Benning, Ga., student officer, Infantry School, Sept., 1929, to June, 1930, when he was graduated.

**6017**...(Born Wyo.)...**EDWARD N. JONES, 3rd*†**.....(Ap'd Ala.)...**126**
(Edward Nathaniel Jones, 3rd, Born June 21, 1897.)

**Military History:—**

SECOND LIEUTENANT OF INFANTRY, JUNE 12, 1918.

At Camp Zachary Taylor, Ky., with 26th Infantry, Oct. 4, 1919, to

FIRST LIEUTENANT OF INFANTRY, OCT. 17, 1919.

Aug. 23, 1920; (special duty, E & R, 1st Division, and instructor in history, enlisted candidates for appointment to Military Academy, Nov. 16, 1919, to Mar. 16, 1920; commanding 1st Division special recruiting detachment in Indiana, Kentucky and Tennessee, Mar. 30 to Apr. 15, 1920; at Headquarters Central Division, Chicago, Ill., special duty with Military Intelligence Section, General Staff, Apr. 18 to Aug. 3, 1920); at Joliet, Ill., with Reserve Officers' Training Corps Unit, High School, Sept. 1 to Dec. 15, 1920; at Detroit, Mich., with Reserve Officers' Training Corps unit, Detroit High School, Dec. 17, 1920, to Apr. 22, 1922; (at Students' Training Camp, Fort Sheridan, Ill., June 15 to July 20, 1921.)

DIED, APR. 22, 1922, AT DETROIT, MICH.: AGED 24.

Portrait and obituary in Annual Report, Association of Graduates, for 1922.

Before entering the Academy, served at Students' Military Instruction Camps at Gettysburg, Pa., July 6 to Aug. 7, 1913, and at Asheville, N. C., July 6, to Aug. 7, 1914.

*Son of Colonel Edward N. Jones, Jr., Class of 1886.

**6018**...(Born N. C.)....**HERBERT B. WILLIAMS**.....(Ap'd N. C.)...**127**
(Herbert Benjamin Williams, Born Feb. 25, 1896.)

**Military History:—**

FIRST LIEUTENANT OF INFANTRY, OCT. 16, 1919.

RESIGNED, JAN. 31, 1920.

**Civil History:**—With Liggett and Myers Tobacco Co., from 1920, to — Division Manager for Liggett and Myers in Washington, D. C., to Aug. 1, 1928; Assistant Department Manager, Liggett and Myers Tobacco Co., Richmond, Va., to Jan. 1, 1931; Department Manager, Liggett and Myers Tobacco Co., Birmingham, Ala., Jan. 1, 1931, to —

Address: Dept. Mgr., Liggett and Myers Tobacco Co., Birmingham, Ala.

**6019**...(Born Ark.).....**HAROLD B. LEWIS**.....(Ap'd Ark.)...**128**
(Harold Berkeley Lewis, Born July 28, 1895.)

**Military History:—**

SECOND LIEUTENANT OF INFANTRY, JUNE 12, 1918.

At Coblenz, Germany, with Machine Gun Company, 8th Infantry, June 10, 1919, to

FIRST LIEUTENANT OF INFANTRY, OCT. 17, 1919.

(TRANSFERRED TO FIELD ARTILLERY, JULY 1, 1920.)

Nov. 15, 1920; at Coblenz-Lutzel with 6th Field Artillery, to Dec. 21, 1920; en route to U. S. to Jan. 3, 1921; at Fort Sill, Okla., student officer at Field Artillery School of Fire, to June 30, when he was graduated; at Camp Grant, Ill, with 78th Field Artillery, to Sept. 1, and at Camp Grant and at Fort Sheridan, Ill., with 6th Training Battery, (later changed to Battery D, 3rd Field Artillery, and still later to Battery A, 14th Field Artillery), Sept. 19, 1921, to Apr. 18, 1923.

RESIGNED, APR. 18, 1923.

**Civil History:**—Dorr Co., Engineers, N. Y. City, June, 1923, to Sept., 1925; Sanitary Engineer, Lee, Brooks, Weede Co., Inc., Realtors, Miami, Fla., Vice President, Sept., 1925, to Sept., 1926; Special Representative, Dade County Security Co., Manager Security Building, Sept., 1926, to Aug., 1929; Cross and Brown, Real Estate, New York, N. Y.; Property Management, Oct., 1929, to May 1930; Operator and Manager of Briggs Estate, president of affiliated companies Miami, Fla., May, 1930, to —

Address: 1405 Security Building, Miami, Fla.

**6020**... (Born Ga.) ..... **CHARLES Q. LIFSEY**..... (Ap'd Ga.) ... **129**
(Charles Quillian Lifsey, Born Nov. 23, 1895.)

**Military History:**—

FIRST LIEUTENANT OF INFANTRY, OCT. 17, 1919.

At Mayen, Germany, with American Forces in Germany, as Assistant Provost Marshal and Assistant Regimental Supply Officer, 50th Infantry, to Dec. 31, 1921; at Coblenz, Germany, as company officer, 5th Infantry, to Sept. 4, 1924; at Fort Monmouth, N. J., student officer at the Signal School, Sept. 8, 1924, to June 15, 1925; at Fort Crook, Nebr., with 17th Infantry as company officer, to Sept. 30, 1926; at Oxford, Ga., Professor of Military Science and Tactics at Emory University Academy, to June 15, 1927; at Clemson College, S. C., Assistant Professor of Military Science and Tactics and Assistant Commandant at Clemson Agricultural College to June 6, 1928; at Fort McPherson, Ga., with 22nd Infantry, June 6, 1928, to Feb. 1, 1929; at Fort Benning, Ga., student officer, Cooks and Bakers School, Feb. 1, 1929, to Mar. 31, 1929, when he was graduated; Instructor of English and History, IV Corps Area West Point Preparatory School, 1929; at Fort McPherson, Ga., Recruiting Office and Commanding Officer, Dec. 4, 1929, to —

**6021**... (Born Ala.) ..... **HUGH McC. WILSON, Jr.**..... (Ap'd Ala.) ... **130**
(Hugh McCalla Wilson, Jr., Born June 9, 1895.)

**Military History:**—

SECOND LIEUTENANT OF INFANTRY, JUNE 12, 1918.

At Coblenz, Germany, with 8th Infantry, Aug. 1, 1919, to

FIRST LIEUTENANT OF INFANTRY, OCT. 18, 1919.

Feb., 1923; returned from Germany with the last thousand troops of the American Forces in Germany, Feb., 1923; at Savannah, Ga., with 8th Infantry, Feb., 1923, to Sept., 1924; at Camp Vail, N. J., student officer at the Signal School, Sept., 1924, to June, 1925, when he was graduated; at Jefferson Barracks, Mo., with 6th Infantry, June, 1925, to Oct., 1926; at the Presidio of San Francisco, Calif., with 30th Infantry, Oct., 1926, to July, 1930; at Brooklyn, N. Y., New York General Depot, Aug., 1930, to —

**6022**... (Born Mass.) ..... **DWIGHT T. FRANCIS**..... (Ap'd Conn.) ... **131**
(Dwight Terry Francis, Born Nov. 18, 1894.)

**Military History:**—

At Columbus, N. M., with regiment, Sept. 28, 1918, to

FIRST LIEUTENANT OF INFANTRY, OCT. 19, 1919.

Aug. 24, 1920; at Camp Custer, Mich., Aug. 26, 1920, to Oct. 10, 1920; en route to Canal Zone, Oct. 10, to 26, 1920; at Fort Davis, Canal Zone, Oct. 27, 1920, to Nov. 12, 1923; en route to Fort Ontario, N. Y., to Nov. 21, 1923; at Fort Ontario, N. Y., Nov. 22, 1923, to Dec. 19, 1924; at Fort Hamilton, N. Y., Dec. 20, 1924, to July 9, 1925; at Fort Union, Va., Professor of Military Science and Tactics, July 9, 1925, to July 10, 1926; at Fort Hamilton, N. Y., July 10, 1926, to Mar. 26, 1927; at Fort Slocum, N. Y., Mar. 26, 1927, to Sept. 2, 1927; at Fort Monmouth, N. J., student officer, Signal School, Sept. 2, 1927, to June 19, 1928; at Fort D. A. Russell, Wyo., to Sept. 8, 1929; at home awaiting retirement, Sept. 8, 1929, to Oct. 17, 1929.

FIRST LIEUTENANT, U. S. A., RETIRED, OCT. 17, 1929,

FOR DISABILITY IN LINE OF DUTY.

**6023**...(Born Ga.).....**WILLIAM N. DAVIS**.....(Ap'd Ga.)...**132**
(William Nimmons Davis, Born Sept. 15, 1896.)

**Military History:—**

SECOND LIEUTENANT OF INFANTRY, JUNE 12, 1918.

At Camp Upton, N. Y., Aide-de-Camp to the Commanding-General, June 21, 1919, to

FIRST LIEUTENANT OF INFANTRY, OCT. 20, 1919.

Jan. 16, 1920; at New York City, on recruiting duty to Apr. 11; at Camp Upton, N. Y., with company and Camp Athletic Officer, to Nov. 12; at Camp Gaillard, Canal Zone, with company and Camp Athletic Officer, Nov. 20, 1920, to Feb. 6, 1923;

(TRANSFERRED TO SIGNAL CORPS, FEB. 6, 1923.)

at Gatun and at Fort Davis, Canal Zone, Post Signal Officer, Feb. 7, to Oct. 13; at Camp Alfred Vail, N. J., with Company and Camp Athletic Officer, Oct. 20, 1923, to Sept. 15, 1924, and student officer, Signal School, Sept. 15, 1924, to June 15, 1925, when he was graduated; at Fort Benning, Ga., Post Signal Officer, July 1 to Nov. 12, 1925.

RESIGNED, NOV. 12, 1925.

**Civil History:**—Field Superintendent, with N. V. V. Franchot, Oil Producer, in the Bradford Field.

Address: 128 S. Third St., Olean, N. Y.

**6024**...(Born Miss.).....**DORR HAZLEHURST**.....(Ap'd Ill.)...**133**
(Born Sept. 17, 1894.)

**Military History:—**

At Fort Brady, Mich., with regiment, Jan. 22, 1919, to

FIRST LIEUTENANT OF INFANTRY, OCT. 20, 1919.

Apr. 20, 1920; with Recruiting Division, War Department, Apr. 25, 1920, to Oct. 15, 1920; at Fort Slocum, N. Y., to June 3, 1922; at Newark, N. J., Recruiting Officer, to July 5, 1923; at Fort Porter, N. Y., with 28th Infantry, July 11, 1923, to Oct. 15, 1925; en route to Hawaiian Islands, to Feb. 2, 1926; at Schofield Barracks, T. H., with 21st Infantry, Feb. 2, 1926, to Oct. 1, 1928; at Fort Benning, Ga., with 24th Infantry, Feb. 2, 1929, to Sept. 18, 1929; student officer, Infantry School, to June 10, 1930; at Gainesville, Fla., detached service at University of Florida, to —

**6025**...(Born La.).....**ROBERT T. FOSTER**.....(Ap'd Ala.)...**134**
(Robert Trueheart Foster, Born Mar. 13, 1897.)

**Military History:—**

SECOND LIEUTENANT OF INFANTRY, JUNE 12, 1918.

At Coblenz, Germany, with Headquarters, Troop, and 8th Infantry, Aug. 7, to

FIRST LIEUTENANT OF INFANTRY, OCT. 20, 1919.

Jan., 1923; at Fort Screven, Ga., Camp McClellan, Ala., and Fort McPherson, Ga., with 8th Infantry and 22nd Infantry, Jan., 1923, to Sept. 16, 1928; at Fort Benning, Ga., student officer at the Infantry School, Company Officers' Course, Sept. 16, 1928, to June 11, 1929, when he was graduated; at Fort Monmouth, N. J., student officer, at the Signal School, Sept. 9, 1929, to June 6, 1930, when he was graduated; at Fort Benning, Ga., Instructor at the Infantry School, June 6, 1930, to —

**6026**...(Born Mo.).....**ROBERT EDWIN BAGBY**.....(Ap'd Mo.)...**135**
(Born Dec. 16, 1896.)

**Military History:—**

SECOND LIEUTENANT OF INFANTRY, JUNE 12, 1918.

RESIGNED, APR. 24, 1919.

**Civil History:**—At Washington, Mo., Instructor in Washington High School, Sept. 1, 1919, to 1920; student, School of Engineering, University Missouri, 1922-1923; Highway Engineer, Illinois, 1924-1928; Kentucky, 1928 to—

Address: Carrollton, Ky.

**6027**...(Born Ohio).....**EDWIN DAVIS DANDO**....(Ap'd W. Va.)...**136**
(Born Dec. 8, 1896.)

**Military History:—**

SECOND LIEUTENANT OF INFANTRY, JUNE 12, 1918.

At Fort Sill, Okla., student officer at Infantry School of Arms, July 12 to Sept. 3, 1918; at Camp Kearny, Calif., with 21st Infantry, July 7, 1918, to Feb. 28, 1919; at Vancouver Barracks, Wash., with regiment, Mar. 3 to 10; at Fort George Wright, Wash., with regiment, Mar. 12, 1919, to Feb. 7, 1920; sick at Letterman General Hospital, San Francisco, Calif., Feb. 9, to June 26; at Fort George Wright, Wash., with 21st Infantry, June 28 to July 26; at Butte, Mont., with regiment, July 27 to Oct. 16; sick at Letterman General Hospital, San Francisco, Calif., Oct. 19, 1920, to Jan. 9, 1921; at Fort George Wright, Wash., with regiment, Jan. 12 to Nov. 7, 1921.

HONORABLY DISCHARGED, NOV. 7, 1921,

SECTION 24-B, ACT OF JUNE 4, 1920.

**Civil History:**—District Street Lighting Engineer, in charge of Sales District for the New England States for the Westinghouse Electric and Manufacturing Co., to —

Address: Unknown.

**6028**...(Born Ore.)...**FREDERICK von H. KIMBLE**....(Ap'd Tex.)...**137**
(Frederick von Harten Kimble, Born Aug. 10, 1895.)

**Military History:—**

FIRST LIEUTENANT, TEMPORARY, OF INFANTRY, OCT. 1, 1918.

At Camp Benning, Ga., Instructor in Trench Mortars, one-pounder, Grenades, Drill and Command, Field Fortifications, Physical and Bayonet Training at Infantry School, Oct. 1, 1918, to

FIRST LIEUTENANT OF INFANTRY, OCT. 22, 1919.

May, 1922; at Fort Sheridan, Ill., Aide-de-Camp to General Moseley, May to Oct., 1922; at Brooks Field, Tex., student officer at Air Service Primary Flying School, Oct., 1922, to June, 1923; at Kelly Field, Tex., student officer, at Air Service

Advanced Flying School, June, 1923, to Jan., 1924, when he was graduated and rated an Airplane Pilot; with 3rd Attack Group, Feb., 1924, to July, 1924; at Clark Field, Camp Stotsenburg, P. I., with 3rd Pursuit Squadron, Aug., 1924, to Sept., 1926;

(TRANSFERRED TO AIR CORPS, SEPT. 27, 1926.)

at Manila, P. I., Assistant Air Officer, Headquarters, Philippine Department, Sept., 1926, to Feb., 1927; at Selfridge Field, Mich., with 1st Pursuit Group, Mar., to June, 1927; at Brooks Field, Tex., July to Sept., 1927; at March Field, Riverside, Calif., Commandant of Cadets, at Air Corps Primary Flying School, Oct., 1927, to May 12, 1929; en route to Washington, D. C.; at Washington, D. C., Aide to the Assistant Secretary of War, May 12, 1929, to —

## CLASS OF NOVEMBER 1, 1918

Entered June 15, 1916; graduated Nov. 1, 1918.

This class entered the United States Military Academy, June 15, 1916 and on November 1, 1918 completed the course then prescribed which was known as the War Emergency Course.

**6029**...(Born Ill.)... ....**DAVID W. GRIFFITHS**.....(Ap'd Ill.)...**1**
(David Wood Griffiths, Born Nov. 5, 1896.)

**Military History:—**

SECOND LIEUTENANT, CORPS OF ENGINEERS, NOV. 1, 1918.

FIRST LIEUTENANT, CORPS OF ENGINEERS, APR. 16, 1919.

At Camp Humphreys, Va., student officer, Engineer School, Sept. 18, 1919, to June 15, 1920; at Camp Travis, Tex., with 2nd Engineers, to Feb. 10, 1921; at Camp Humphreys, Va., student officer, Engineer School, to June 1, 1921, when he was graduated; instructor, The Engineer School to Jan. 18, 1924; (at Fort Des Moines, Iowa, temporary duty, May 10, to June 25, 1922; at Fort Du Pont, Del., May 20, 1923, to Aug. 24, 1923; at Camp Perry, Ohio, to Oct. 1, 1923;) en route to Panama Canal Zone, Jan. 19, to Jan. 25, 1924; at Corozal, Canal Zone, with 11th Engineers, in field with Military Survey of Panama, Jan., to Apr., 1924, 1925, 1926, and 1927; commanding company, 11th Engineers, June, 1925, to June, 1926; en route to United States, Sept. 19, 1927, to Sept. 26, 1927; on leave of absence to Jan. 25, 1928; at Urbana, Ill., Assistant Professor of Military Science and Tactics, with the Engineer Reserve Officers' Training Corps Unit, at the University of Illinois, to—(at Camp Custer, Mich., temporary duty, June 14, to July 27, 1928; June 13, to Aug. 1, 1929; June 16 to July 31, 1930)

**6030**...(Born Mass.).....**BERNARD S. STEARNS**.....(Ap'd Mass.)...**2**
(Bernard Skinner Stearns, Born Mar. 30, 1896.)

**Military History:—**

FIRST LIEUTENANT, CORPS OF ENGINEERS, APR. 22, 1919.

At Camp Humphreys, Va., student officer at Engineer School, Sept. 10, 1919, to June 18, 1920; at Camp Dix, N. J., with 1st Engineers, June 21, 1920, to Mar. 15, 1921; at Camp Humphreys, Va., student officer at Engineer School, Mar. 17 to June 6, when he was graduated; at Camp Dix, N. J., Commandant of West Point Preparatory School, June 8, 1921, to May 17, 1922; at Fort Du Pont, Del., with 1st Engineers, May 22, 1922, to Apr. 1, 1924; en route to and at Corozal, Canal Zone, with 11th Engineers, Apr. 12, 1924, to Apr. 8, 1926; in arrest and awaiting result of trial by general court martial, Apr. 9 to June 9, 1926; tried by general court martial Apr. 17, 1926, for violation of the 93rd and 95th A. W.; found guilty and sentenced to be dismissed the service and to be confined at hard labor at such place as the reviewing authority may direct for twenty years; (G.C.M.O. No. 7, War Department, June 8, 1926).

DISMISSED, JUNE 9, 1926.

Confined in U. S. Penitentiary at Atlanta, Ga.; five years of sentence remitted by President Oct. 1, 1926.

**6031**...(Born Va.).....**ARTHUR W. PENCE**.....(Ap'd at Large)...**3**
(Arthur William Pence, Born July 18, 1898.)

**Military History:—**

SECOND LIEUTENANT, CORPS OF ENGINEERS, NOV. 1, 1918.

At Camp A. A. Humphreys, Va., student officer at Engineer School, Dec. 2, 1918, to

FIRST LIEUTENANT, CORPS OF ENGINEERS, MAY 1, 1919.

June 20, 1920, when he was graduated; (on inspection trip to France, June 5, 1919, to Oct. 1, 1919); at Aberdeen Proving Ground, Md., engaged on boundary survey of that reservation, June 20, 1920, to Aug. 31, 1920; at Fort A. A. Humphreys, Va., student officer, Basic Course, Aug. 31, 1920, to Jan. 27, 1921, when he was graduated; at Fort Howard, Md., and Baltimore, Md., as Assistant to 3rd Corps Area Engineer and to District Engineer in Baltimore, Jan. 27, 1921, to Nov. 22, 1922; at Washington, D. C., on duty in supply section, Office, Chief of Engineers, Nov. 22, 1922, to Mar. 12, 1926; en route to Fort William McKinley, P. I.; at Fort William McKinley, P. I., with 14th Engineers (P.S.) and returning to the United States, Mar. 12, 1926, to Apr. 7, 1928; at University, Ala., in charge of Engineer Reserve Officers' Training Corps Unit, University of Alabama, Apr. 7, 1928, to—(at Fort Benning, Ga., on Reserve Officers' Training Corps Summer Camp duty, June 5, to July 18, 1928, and June 7, to July 20, 1929), (at Fort Benning, Ga., on Officers' Reserve Corps, Summer Camp duty, July 19 to Aug. 4, 1930).

**6032**...(Born N. Y.).....**LESLIE R. GROVES, Jr.**.....(Ap'd at Large)...**4**
(Leslie Richard Groves, Jr., Born Aug. 17, 1896.)

**Military History:—**

SECOND LIEUTENANT, CORPS OF ENGINEERS, NOV. 1, 1918.

FIRST LIEUTENANT, CORPS OF ENGINEERS, MAY 1, 1919.

At Camp Humphreys, Va., student officer, Engineer School, Sept. 10, 1919, to June, 1920; at Fort Benning, Ga., with 7th Engineers, commanding company, to Feb., 1921; at Camp Humphreys, Va., student officer, Engineer School, to July, 1921, when he was graduated; at Camp Lewis, Wash., with 4th Engineers, to Aug., 1921; at Fort Worden, Wash., in command of survey detachment, to Sept. 20, 1921; at Presidio of San Francisco, Calif., with 9th E. T. Co., to Nov., 1922; at Schofield Barracks, T. H., company commander, Third Engineers, to Nov., 1925; at Galveston, Tex., Assistant to U. S. District Engineer, to Oct. 15, 1927; at Fort Du Pont, Del., company commander, 1st Engineers, to Nov. 10, 1927; at Fort Ethan Allen, Vt., company commander, 1st Engineers, to Apr. 15, 1927; at Fort Du Pont, Del., company commander, 1st Engineers, to Oct. 15, 1929; en route to Nicaragua, Oct. 15, 1929, to Dec. 10, 1929; at Granada, Nicaragua, on survey duty in the field as company commander of company detailed from the 1st Engineers, Dec. 10, 1929, to—

**6033**...(Born N. Y.).....**HENRY GRAY LODGE**.....(Ap'd N. Y.)...**5**
(Born Sept. 28, 1896.)

**Military History:—**

SECOND LIEUTENANT, CORPS OF ENGINEERS, NOV. 1, 1918.

FIRST LIEUTENANT, CORPS OF ENGINEERS, MAY 1, 1919.

At Camp Humphreys, Va., student officer at Engineer School, Sept. 26, 1919, to June 15, 1920, and Assistant to Educational and Vocational Training Officer, June 15 to Aug. 23; en route to Germany to Sept. 14; with 1st Engineers, American Forces in Germany, Sept. 14, 1920, to May 19, 1922; en route to U. S. to May 31; on leave of absence to June 21; at Camp Devens, Mass., with Engineer Training Company and Instructor, Engineer Reserve Officers, to Aug. 15; at Boston, Mass., Assistant to District Engineer, to Oct. 31, 1922.

HONORABLY DISCHARGED, OCT. 31, 1922,

ACT OF JUNE 30, 1922.

**Civil History:**—Engineering, electrical and field, Henry L. Doherty & Co., public utilities, various locations, Nov. 15, 1922, to June 30, 1925. Plant development engineer, International Motors Corporation, Mack Truck, New Brunswick, N. J. plant, July 6, 1925, to Dec. 31, 1925. Secretary, Granby Consolidated, M. S. & P. Co., copper, Jan. 1, 1926 to May 31, 1927. Chief Statistician (Investment Banking), Howe, Snow and Co., June 1, 1927, to May 1, 1929. In charge of statistics and research, Corporation Department, Chicago office of E. H. Rollins & Sons, (through merger) May 1, 1929, to —

Address: 10 W. Elm Street, Chicago, Ill.

**6034**...(Born N. H.).....**LEMUEL POPE, 3rd**.....(Ap'd N. H.)...**6**
(Born Jan. 28, 1897.)

**Military History:**—

FIRST LIEUTENANT, CORPS OF ENGINEERS, MAY 3, 1919.

At Coblenz, Germany, with 1st Engineers, Oct. 2, 1919, to June 20, 1920; en route to U. S. and casually at Camp Dix, N. J., to July 23; at Boston, Mass., in U. S. Engineer Office, Aug. 25 to Oct. 4; student officer at Massachusetts Institute of Technology, Oct. 5, 1920, to Aug. 22, 1921; received degree of B.S. in C.E. at Baltimore, Md., student observer, B. and O. Railroad, Aug. 29, 1921, to Dec. 14, 1922.

HONORABLY DISCHARGED, DEC. 14, 1922,

ACT OF JUNE 30, 1922.

**Civil History:**—General contracting and engineering with Edwin L. Soule Construction Co., to—

Address: 6336 Fulton Street, San Francisco, Calif.

**6035**...(Born Pa.).....**JAMES L. RHOADS†**.....(Ap'd Pa.)...**7**
(James Logan Rhoads, Born Apr. 24, 1898.)

**Military History:**—

FIRST LIEUTENANT, CORPS OF ENGINEERS, MAY 6, 1919.

At Camp Humphreys, Va., student officer at Engineer School, Sept. 10, 1919, to July 15, 1920; at Fort William McKinley, P. I., with company, 3rd Engineers, Sept. 1, 1920, to Mar. 15, 1921; at Schofield Bks., Hawaii, commanding company, 3rd Engineers, Apr. 15, 1921, to Aug. 20, 1922; on leave of absence to Dec. 15, 1922, when he reported at Philadelphia, Pa.

HONORABLY DISCHARGED, DEC. 15, 1922,

ACT OF JUNE 30, 1922.

**Civil History:**—After leaving the service was connected with the Raymond Concrete Pile Co. until he was taken ill in the fall of 1924.

DIED, APR. 4, 1925, AT DENVER, COLO.: AGED 27.

Portrait and obituary in Annual Report, Association of Graduates, for 1930.

**6036**...(Born Calif.).....**FREDERIC B. BUTLER**.....(Ap'd Calif.)...**8**
(Frederic Bates Butler, Born Oct. 5, 1896.)

**Military History:**—

FIRST LIEUTENANT, CORPS OF ENGINEERS, MAY 7, 1919.

At Camp Humphreys, Va., student officer at Engineer School, Sept. 16, 1919, to June, 1920, and with 5th and 13th Engineers from June, 1920, to Feb., 1921, and student officer at Engineer School, Feb., to June, 1921, when he was graduated;

Supply Officer and commanding Headquarters and Service Company, 13th Engineers, June, 1921, to Sept., 1922; at Fort Sill, Okla., student officer at Field Artillery School, Sept., 1922, to Jan., 1923; en route to and at Tientsin, China, Aide-de-Camp to Commanding General, U. S. Army Forces in China, Jan., 1923, to May, 1926; at U. S. Military Academy, Instructor in Department of Tactics and with Engineer Detachment, June 26, 1926, to Aug., 1927; at San Francisco, Calif., U. S. Engineer's Office, to Apr., 1930; at Washington, D. C., Office, Director Public Buildings and Grounds, to —

**6037**...(Born Ind.).....**LEVERETT G. YODER**.....(N. G. Wis.)...**9**
(Leverett Griggs Yoder, Born Aug. 3, 1895.)

**Military History:—**

SECOND LIEUTENANT, CORPS OF ENGINEERS, NOV. 1, 1918.

FIRST LIEUTENANT, CORPS OF ENGINEERS, MAY 13, 1919.

At Camp Humphreys, Va., student officer, at Engineer School, Sept. 15, 1919, to June 15, 1920, completing Civil Engineering Course; with 5th Engineers, to Aug. 31, 1920; student officer, Basic Course, Engineer School, Sept. 1, 1920, to Jan. 30, 1921, when he was graduated; at Camp Pike, Ark., Fort Lewis, Wash., and Fort Douglas, Utah, with 6th Engineers, Jan. 31, 1921, to Apr. 14, 1923; at Corozal, Canal Zone, with 11th Engineers, Apr. 15, 1923, to Apr. 14, 1926; (during dry seasons of 1923, 1924 and 1925, on Military Survey of Panama, commanding company, Sept., 1924, to Nov., 1925;) at Fort Benning, Ga., with 7th Engineers, Apr. 15, 1926, to Aug. 31, 1928; at Ames, Iowa, Associate Professor of Military Science and Tactics, Iowa State College, to —

Before entering the Academy, served in Company C, 1st Infantry, Wisconsin National Guard, Aug. 2, 1912, to July 3, 1916; discharged as Sergeant to enter U. S. Military Academy.

**6038**...(Born N. Y.)...**HARRY A. MONTGOMERY**.....(Ap'd Vt.)...**10**
(Harry Alexander Montgomery, Born Aug. 25, 1897.)

**Military History:—**

SECOND LIEUTENANT, CORPS OF ENGINEERS, NOV. 1, 1918.

At Camp Humphreys, Va., student officer, the Engineer School, Dec. 2, 1918, to

FIRST LIEUTENANT, CORPS OF ENGINEERS, MAY 15, 1919.

June 14, 1919; Inspection trip, France, Belgium, Germany and British Isles, June 15, 1919, to Sept. 10, 1919; at Camp Humphreys, Va., student officer, the Engineer School, Sept. 11, 1919, to June 4, 1920; Instructor, Reserve Officers' Training Corps Camp, June 5, 1920, to July 20, 1920; at Camp Perry, Ohio, Range Officer, Engineer Reserve Officers' Training Corps Team, National Matches, July 21, 1920, to Aug. 28, 1920; at Terre Haute, Ind., Professor of Military Science and Tactics, Rose Polytechnic Institute, Aug. 29, 1920, to Sept. 9, 1924; at Fort Riley, Kans., student officer, Troop Officers' Course, The Cavalry School, Sept. 10, 1924, to June 25, 1925, when he was graduated; at Fort Bliss, Tex., Columbus, N. Mex., and Fort McIntosh, Tex., Battalion Staff duties, 8th Engineer Battalion, June 25, 1925, to Sept. 13, 1928; en route to Panama Canal Zone, Sept. 14, to 21, 1928; at Corozal, Canal Zone, commanding company, 11th Engineers, Sept. 22, 1928, to June 9, 1929; in charge of Panama Canal Division Remount School, June 10, 1929, to Aug. 28, 1929; Regimental Adjutant, Personnel Adjutant and Plans Training and Operations Officer, 11th Engineers, Aug. 29, 1929, to Nov. 5, 1930; leave of absence, Nov. 6, to Dec. 6, 1930; Assistant to District Engineer, Milwaukee, Wis., District, Dec. 7, 1930, to —

**6039**...(Born Okla.).....**WILSON G. SAVILLE***.....(Ap'd Wash.)...**11**
(Wilson Gordon Saville, Born Dec. 9, 1897.)

**Military History:—**

FIRST LIEUTENANT, CORPS OF ENGINEERS, MAY 21, 1919.

RESIGNED, JULY 15, 1920.

**Civil History:**—Mining Engineer, Phelps-Dodge Corporation, Bisbee, Ariz., Sept., 1920, to Mar., 1921; Production Department, Amerada Corporation, (Oil), Apr., 1921, to Nov., 1925; Managing Partner, Torsion Balance Exploration Co. (Consulting Geophysics and Geology), Dec., 1925, to—Member, American Association of Petroleum Geologists, American Institute Mining and Metallurgical Engineers, Society of Petroleum Geophysicists.

Address: 1029 Post Dispatch Building, Houston, Tex.

*Son of Colonel M. E. Saville, Class of 1893.

**6040**...(Born La.)... ...**MARK M. BOATNER, Jr.**... .....(Ap'd La.)...**12**
(Mark Mayo Boatner, Jr., Born Nov. 2, 1896.)

**Military History:—**

SECOND LIEUTENANT, CORPS OF ENGINEERS, NOV. 1, 1918.

FIRST LIEUTENANT, CORPS OF ENGINEERS, MAY 22, 1919.

At Camp Humphreys, Va., student officer, at Engineer School, Sept. 15, 1919, to June 10, 1920; at Camp Travis, Tex., with 8th Engineers, (Mounted), Special duty with Recruit Educational Center, as company commander, companies 1 and 3, June 24, to Dec. 18, 1920; hiked from Camp Travis to Camp Sam Fordyce, Dec. 18, 1920, to Jan. 5, 1921; at Camp Sam Fordyce, Tex., Jan. 5, 1921, to Feb. 20, 1921; at Fort Humphreys, Va., student officer, Feb. 25, 1921, to June 10, 1921, when he was graduated; Mess Officer, Reserve Officers' Training Corps Camp, June 10, 1921, to July 31, 1921; Post Exchange, Education and Recreation, Ordnance, Chemical Warfare Service, Police and Prison Officer, Aug. 1, 1921, to July 31, 1922; at Mt. Gretna, Pa., National Guard, Aug. 1, to Aug. 31, 1922; at Fort Humphreys, Va., Company commander, Headquarters and Service Company, 13th Engineers, Sept. 1, 1922, to Jan. 20, 1923; en route to Panama, Jan. 20 to 26, 1923; at Corozal, Canal Zone, with 11th Engineers and Military Survey of Panama, Jan. 26, 1923, to Jan. 26, 1926; at Ames, Iowa, Reserve Officers' Training Corps duty, Iowa State College, Mar. 10, 1926 to Dec. 16, 1929; at New Orleans, La., 2nd New Orleans District, Mississippi River Commission Military Assistant, Jan. 2, 1930, to —

**6041**...(Born N. J.).....**DAVID A. D. OGDEN**.....(Ap'd N. J.)...**13**
(David Ayres Depue Ogden, Born Oct. 16, 1897.)

**Military History:—**

FIRST LIEUTENANT, CORPS OF ENGINEERS, MAY 25, 1919.

At Camp Humphreys, Va., student officer, at Engineer School, Sept. 10, 1919, to June 19, 1920; at Washington, D. C., temporary duty, Office, Chief of Engineers, June 20, 1920, to Aug. 31, 1920; at Camp Humphreys, Va., student officer, Basic Course, Engineer School, Sept. 1, 1920, to Jan. 29, 1921, when he was graduated; at Camp Pike, Ark., with 6th Engineers, 3rd Division, Jan. 31, 1921, to Sept. 15, 1921; at Cambridge, Mass., Reserve Officers' Training Corps, Massachusetts Institute of Technology, Sept. 15, 1921, to Sept. 30, 1925; (at Camp Humphreys, Va., temporary duty, June 14, 1922, to Aug. 8, 1922; at Camp Devens, Mass., temporary duty, June 8, 1923, to Sept. 3, 1923; June 9, 1924, to Aug. 5, 1924, and July 1, 1925, to Sept. 3, 1925); at Corozal, Canal Zone, 11th Engineers, Oct. 1, 1925, to June 22, 1928; en route to United States, June 14, to 22; on leave of absence June 22 to Oct. 17, 1928; at Milwaukee, Wis., Assistant to the District Engineer, Oct. 17, 1928, to Oct. 20, 1930; at Chicago, Ill., Assistant to the District Engineer, First Chicago District, Oct. 20, 1930, to —

**6042**...(Born N. Y.)....**FREDERICK A. PLATTE**.....(Ap'd Vt.)...**14**
(Frederick Adolph Platte, Born Oct. 27, 1896.)

**Military History:—**

FIRST LIEUTENANT, CORPS OF ENGINEERS, MAY 25, 1919.

RESIGNED, NOV. 24, 1920.

**Civil History:—**Instructor in Engineering at Columbia University, 1920, to 1926; Market Analyst for Cowan, Dempsey and Dengler, 25 West 45th Street, New York City, 1926, to 1929; Director of Marketing and Secretary-Treasurer of Anderson, Davis and Hyde, Inc., 205 East 42nd St., New York City, May 1, 1929, to —

Address: 205 East 42nd St., New York City.

**6043**...(Born N. Y.).....**KARL B. SCHILLING**.....(Ap'd Del.)...**15**
(Karl Browne Schilling, Born Oct. 13, 1895.)

**Military History:—**

SECOND LIEUTENANT, CORPS OF ENGINEERS, NOV. 1, 1918.

At Camp Humphreys, Va., student officer, at Engineer School, Dec. 2, 1918, to

FIRST LIEUTENANT, CORPS OF ENGINEERS, JUNE 3, 1919.

June 20, 1919; with American Expeditionary Forces, to Sept., 1919; at Camp Humphreys, Va., student officer, at Engineer School, Sept. 15, 1919, to June, 1920; at Camp Pike, Ark., Adjutant 6th Engineers, to Feb., 1921; at Camp Humphreys, Va., student officer, to July, 1921, when he was graduated; at Camp Travis, Tex., Adjutant and commanding company, 2nd Engineers, to Sept., 1923; at Fort William McKinley, P. I., Adjutant and commanding company, 14th Engineers to Feb., 1926; at Camp Lewis, Wash., Adjutant and commanding company, 6th Engineers, May, 1926, to Sept., 1927, also Camp Education and Recreation Officer; at Fort Lawton, Wash., Post Adjutant and Regimental Adjutant, 6th Engineers, Sept., 1927, to July, 1928; at University of Cincinnati, Ohio, Officer in Charge of the Engineer Unit, Reserve Officers' Training Corps, Aug., 1928, to Jan. 18, 1931; at Washington, D. C., Assistant to Engineer Commissioner, District of Colombia, Jan. 19, 1931, to —

**6044**...(Born Ohio).....**JOHN H. ELLEMAN**.....(Ap'd Ind.)...**16**
(John Hawkins Elleman, Born Mar. 13, 1896.)

**Military History:—**

FIRST LIEUTENANT, CORPS OF ENGINEERS, JUNE 13, 1919.

At Camp Humphreys, Va., student officer at Engineer School, Sept. 17, 1919, to June 30, 1920; at Camp Taylor, Ky., and at Camp Dix, N. J., with 1st Engineers, June 20, 1920, to Feb. 8, 1921; at Camp Humphreys, Va., student officer at Engineer School, Feb. 8 to June 30; at Camp Grant, Ill., with 12th Engineers, to Sept. 1; at Fort Sheridan, Ill., and at Camp Custer, Mich., with Engineer Training Company No. 6, Sept. 1, 1921, to Oct. 1, 1922; at Chicago, Ill., Assistant to District Engineer, Oct. 1, 1922, to May 31, 1923.

RESIGNED, MAY 31, 1923.

**Civil History:—**Structural Engineer. Received degree of B.S. in C.E., Purdue University.

Address: 210 Maple Hill Road, Glencoe, N. Y.

**6045**...(Born Mass.).....**ELMER E. BARNES**.....(Ap'd R. I.)...**17**
(Elmer Ellsworth Barnes, Born Jan. 10, 1895.)

**Military History:—**

SECOND LIEUTENANT, CORPS OF ENGINEERS, NOV. 1, 1918.

FIRST LIEUTENANT, CORPS OF ENGINEERS, JUNE 13, 1919.

At Camp Humphreys, Va., student officer, at Engineer School, Sept. 15, 1919, to June 15, 1920, when he was graduated from Civil Engineering Course; duty with Reserve Officers' Training Corps Engineer Camp, June 16, 1920, to July 8, 1920; Assistant Camp Judge Advocate and Camp Adjutant, July 8, 1920, to Aug. 31, 1920; student officer, Basic Course, Engineer School, Aug. 31, 1920, to Jan. 27, 1921, when he was graduated; at Fort Bliss, Tex., with 8th Engineers, Bridge Train, Feb. 1, 1921 to June 14, 1921; at Pueblo, Colo., on Flood Relief duty in charge of removal of unsanitary debris from streets of city, June 14, 1921, to Aug. 31, 1921; at Fort Bliss, Tex., with 8th Engineers, Regimental Adjutant and Plans and Training Officer, Aug. 31, 1921, to Mar. 18, 1922; commanding company, Mar. 18, 1922, to Oct. 31, 1922; Regimental Topographical and Intelligence Officer and charge of Fire Control Mapping vicinity of El Paso, Oct. 31, 1922, to Feb. 1, 1923; Regimental Supply Officer, Feb. 1, 1923, to May 10, 1923; Regimental Adjutant, May 10, 1923, to Sept. 18, 1923; en route to Philippine Islands, Sept. 18, 1923, to Oct. 17, 1923; at Fort William McKinley, P. I., with 14th Engineers, duty with company, Oct. 17, 1923, to Nov. 9, 1923; Regimental Topographical Officer, Nov. 9, 1923, to Dec. 10, 1923; Topographical Inspector Military Surveys of Luzon, Dec. 10, 1923, to May 31, 1924; Regimental Plans and Training Officer, May 31, 1924, to Oct. 14, 1924; Topographical Inspector Military Surveys of Luzon, Oct. 14, 1924, to Apr. 27, 1925; (Captain Regimental Pistol Team Philippine Department Competition, 1924); Regimental Plans and Training Officer and Topographical Officer Apr. 27, 1925, to Apr. 5, 1926; en route to Cambridge, Mass., Apr. 5, 1926, to Sept. 1, 1926; at Cambridge, Mass., Assistant Professor of Military Science and Tactics at Massachusetts Institute of Technology, Sept. 1, 1926, to July, 1930; (Summer Training Camps, Fort Humphreys, Va., 1927; Camp Devens, Mass., 1928; Reserve Officers' Training Corps duty, 1929; Federal Inspector of Massachusetts and Rhode Island National Guard Engineer Units, 1928).

**6046**...(Born Mass.)...**WILLIAM W. WANAMAKER**.....(Ap'd Mass.)...**18**
(William Wesley Wanamaker, Born Aug. 23, 1898.)

**Military History:—**

SECOND LIEUTENANT, CORPS OF ENGINEERS, NOV. 1, 1918.

At Camp Humphreys, Va., student officer, at Engineer School, Dec. 1, 1918, to

FIRST LIEUTENANT, CORPS OF ENGINEERS, JUNE 25, 1919.

June, 1920; at Camp Grant, Ill., company officer, 318th Engineers, June, 1920, to Feb., 1921; at Camp Humphreys, Va., student officer, Engineer School, Feb., 1921, to June, 1921, when he was graduated; Reserve Officers' Training Corps Camp, June to July, 1921; at Rollo, Mo., Assistant Professor of Military Science and Tactics, Missouri School of Mines, Aug., 1921, to May, 1925; at Fort Du Pont, Del., duty with 1st Engineers, May, 1925, to Mar., 1928; at Boston, Mass., Office of District Engineer, and Corps Area Engineer, Apr., 1928, to May, 1930.

**6047**...(Born N. C.).....**BEVERLY C. SNOW**.....(Ap'd N. C.)...**19**
(Beverly Carradine Snow, Born Oct. 21, 1895.)

**Military History:—**

SECOND LIEUTENANT, CORPS OF ENGINEERS, NOV. 1, 1918.

At Camp Humphreys, Va., student officer at Engineer School, Dec. 2, 1918, to

FIRST LIEUTENANT, CORPS OF ENGINEERS, JUNE 25, 1919.

June 15, 1920, when he was graduated from Civil Engineering Course; at Camp Gordon, Ga., company duty, 7th Engineers, June 20, 1920, to Sept. 13, 1920; at Camp Jackson, S. C., company duty, 7th Engineers, Sept., 1920, to Feb., 1921; at Camp Humphreys, Va., student officer, Basic Course, the Engineer School, Feb. 3, 1921, to June 11, 1921, when he was graduated; en route to Philippine Islands,

July 15, 1921, to Sept. 2, 1921; at Fort William McKinley, and Bataan Peninsula, P. I., company duty, 14th Engineers and Assistant Topographical Inspector, Bataan Survey, Sept. 3, 1921, to June 4, 1923; en route to United States, June 5, 1923, to July 3, 1923; at Fort Winfield Scott, Calif., company duty, 6th Engineers, July 3, 1923, to Apr. 29, 1924;

(TRANSFERRED TO COAST ARTILLERY CORPS, APR. 29, 1924.)

Adjutant, 63rd Coast Artillery, Apr. 29, 1924, to June 2, 1926; en route to Panama, June 3, 1926, to June 11, 1926; at Fort Randolph, Canal Zone, commanding battery, 65th Coast Artillery, June 12, 1926, to June 15, 1927; Adjutant, June 15, 1927, to May 27, 1929; en route to United States, May 28, 1929, to June 3, 1929;

(TRANSFERRED TO CORPS OF ENGINEERS, JULY 12, 1929.)

at Fort Humphreys, Va., student officer, Company Officers' Course, July 31, 1929, to June 6, 1930, when he was graduated; at Fort Humphreys, Va., Adjutant, 13th Engineers June 7, 1930, to —

**6048**...(Born Va.)..... **RICHARD LEE**.....(Ap'd Va.)...**20**
(Born June 14, 1899.)

**Military History:—**

SECOND LIEUTENANT, CORPS OF ENGINEERS, NOV. 1, 1918.

At Camp Humphreys, Va., student officer, at Engineer School, Dec. 2, 1918, to June 14, 1919; detailed duty with Engineer School on tour of France, Belgium and Germany, June 15, to

FIRST LIEUTENANT, CORPS OF ENGINEERS, JULY 2, 1919.

Sept. 10, 1919; at Camp Humphreys, Va., student officer, at Engineer School, Sept. 10, 1919, to June, 1920; at Washington, D. C., duty in District Engineer's Office, June, 1920, to Sept. 1, 1920; at Camp Humphreys, Va., student officer, at Engineer School, Sept. 1, 1920, to Feb. 1, 1921, when he was graduated; at Camp Lewis, Wash., duty with 4th Engineers, Feb. 1, to July 1, 1921; at Fort Sam Houston, Tex., duty with 9th Engineers, Mounted, July 1, 1921, to Sept. 12, 1921; at Camp Jackson, S. C., Fort Eustis, Va., Fort Humphreys, Va., and Fort Story, Va., duty with 7th Engineers, Sept. 12, 1921, to Feb. 1, 1922; at Fort Humphreys, Va., Fort Washington, Md., and Camp Meade, Md., with 17th Engineers, Feb. 1, 1922, to May 28, 1923; at Fort Riley, Kans., commanding 9th Engineers, June 12, 1923, to Sept. 1, 1923; student officer, the Cavalry School, Sept. 1, 1923, to June 16, 1924, when he was graduated; at Fort Sam Houston, Tex., with 2nd Engineers, June 16, 1924, to May 11, 1925; at Fort Du Pont, Del., with 1st Engineers, May 11, 1925, to Sept. 14, 1928; at Corozal, Canal Zone, with 11th Engineers, Sept. 21, 1928, to Dec. 7, 1930; at Memphis, Tenn., Assistant District Engineer, Dec. 7, 1930, to —

**6049**...(Born Conn.).....**HOWARD L. PECKHAM**.....(Ap'd Conn.)...**21**
(Howard Louis Peckham, Born May 29, 1897.)

**Military History:—**

FIRST LIEUTENANT, CORPS OF ENGINEERS, JULY 10, 1919.

At Camp Humphreys, Va., student officer at Engineer School, Sept. 16, 1919, to June 16, 1920; Instructor at Reserve Officers' Training Corps Engineer Camp, June 17 to July 28; at Camp Perry, Ohio, with Camp Humphreys Reserve Officers' Training Corps Engineer Camp Team, National Rifle Matches, to Aug. 28; at Rolla, Mo., Professor of Military Science and Tactics at Missouri School of Mines, Aug. 30, 1920, to June 9, 1921; at Camp Humphreys, Va., Instructor at Reserve Officers' Training Corps Camp to July 27, and Camp Adjutant, Aug. 22, 1921, to Feb. 1, 1922; at Lawrence, Kans., Assistant Professor of Military Science and Tactics at University of Kansas, to June 17; at Washington, D. C., in office of Chief of Engineers, to Dec. 31, 1922; at Brooklyn, N. Y., with casual detachment, and en route to Hawaii, Personnel Adjutant of troops on U. S. S. Grant, Feb. 10, to Mar. 6, 1923; en route to Philippines, Mar. 13 to 30; in Bataan Province, P. I.,

assistant Topographical Inspector, Military Survey of Bataan, Apr. 9, to June 10; at Fort William McKinley, P. I., commanding company, 14th Engineers, (P.S.), to Dec. 3, and Aide-de-Camp to Major-General Omar Bundy, Dec. 3, 1923, to Mar. 23, 1924; en route to China to Mar. 30; in China and Japan on leave of absence to June 17; en route to U. S. to July 5; at Fort Hayes, Ohio, Aide-de-Camp to General Bundy, July 12, 1924, to June 15, 1925; in charge of office of Engineer, 5th Corps Area, to Aug. 9, and Assistant to Engineer, Aug. 10 to Sept. 4; at Fort Benning, Ga., student officer at Infantry School, Sept. 12, 1925, to May 29, 1926; at Fort Humphreys, Va., with Citizens' Military Training Camp, June 9 to Aug. 16; at U. S. Military Academy, Instructor in Department of Engineering, Aug. 25, 1926, to Aug. 20, 1930; at Cleveland, Ohio, Assistant to Division Engineer, Great Lakes Division, and on duty with Organized Reserves, 5th Corps Area, Aug. 21, 1930, to —

**6050**...(Born Colo.).....**JOHN S. NILES**.....(Ap'd Mo.)...**22**
(John Southworth Niles, Born June 27, 1896.)

**Military History:—**

FIRST LIEUTENANT, CORPS OF ENGINEERS, JULY 12, 1919.

At Camp Humphreys, Va., student officer at Engineer School, Sept. 17, 1919, to June 18, 1920; at Fort Bliss, Tex., with 8th Engineers, Mounted, to Mar. 10, 1921; at Camp Humphreys, Va., student officer at Engineer School, to July 1; at Camp Travis, Tex., with 2nd Engineers, to Sept. 20, 1921.

RESIGNED, SEPT. 20, 1921.

**Civil History:**—Salesman, Niles and Moser Cigar Co. 1921 to 1927; salesman, American Cigar Co.; Farmer, Rio Grande Valley, 1928 to 1929; Farmer, Niles Stock Farm, Cabool, Mo., 1930, to —

Address: 640 E. Armour Boulevard, Kansas City, Mo.

**6051**...(Born Pa.).....**CHARLES R. BATHURST**.....(Ap'd Pa.)...**23**
(Charles Richard Bathurst, Born Dec. 12, 1895.)

**Military History:—**

SECOND LIEUTENANT, CORPS OF ENGINEERS, NOV. 1, 1918.

FIRST LIEUTENANT, CORPS OF ENGINEERS, JULY 13, 1919.

At Camp Humphreys, Va., student officer, at Engineer School, Sept. 16, 1919, to June 16, 1920; at Fort Bliss, Tex., with 8th Engineer Battalion (Mounted), June 22, 1920, to Jan. 3, 1924; en route to Hawaiian Islands, Jan. 14, 1924, to Jan. 21, 1924; at Schofield Barracks, with 3rd Engineers, Jan. 21, 1924, to June, 1925; at Fort Armstrong, T. H., duty with Post Headquarters, June, 1925, to Sept. 1, 1926; en route to New York, Sept. 1 to 28, 1926; at Fort Humphreys, Va., with 13th Engineers, Jan. 23, 1927, to Sept. 3, 1929; student officer, at Engineer School, Sept. 3, 1929, to June 9, 1930; at Duluth, Minn., Military Assistant to U. S. District Engineer, June 27, 1930, to —

**6052**...(Born Minn.)....**WENDELL P. TROWER**.....(Ap'd Ill.)...**24**
(Wendell Phillips Trower, Born Dec. 6, 1897.)

**Military History:—**

SECOND LIEUTENANT, CORPS OF ENGINEERS, NOV. 1, 1918.

FIRST LIEUTENANT, CORPS OF ENGINEERS, JULY 16, 1919.

At Camp Humphreys, Va., student officer, at Engineer School, Sept. 17, 1919, to June, 1920, when he was graduated from Civil Engineer Course; at Camp Grant, Ill., with 318th Engineers, June, 1920, to Feb., 1921; at Camp Humphreys, Va., student officer, Basic Course, Feb., 1921, to June, 1921, when he was graduated; at Camp Grant, Ill., with 12th Engineers, June, 1921, to Sept., 1921; at Fort

Snelling, Minn., commanding 7th Training Company, Sept., 1921, to Sept., 1922; at Schofield Barracks, T. H., with 3rd Engineers, Nov. 4, 1922, to Nov. 4, 1926; at Fort Lewis, Wash., with 6th Engineers, as Personnel Adjutant, Nov. 4, 1926, to Oct. 7, 1927; accompanied 6th Engineers (less 2nd Battalion), from Fort Lewis, Wash., to Fort Lawton, Wash., Oct. 7, 1927; at Fort Lawton, Wash., as regimental and Post Personnel Adjutant with 6th Engineers, Oct. 7, 1927, to July 1, 1928; Regimental and Post Adjutant, July 1, 1928, to —

**6053**... (Born Tex.) .....**ROBERT G. LOVETT**..... (Ap'd Calif.) ...**25**
(Robert Gilbert Lovett, Born Feb. 6, 1899.)

**Military History:—**

SECOND LIEUTENANT, CORPS OF ENGINEERS, NOV. 1, 1918.

At Camp Humphreys, Va., student officer at Engineer School, to June 15, 1919; en route to France, June 15, 1919, to July 1, 1919; Casual Officer in France, Germany, Belgium and England, July 1, 1919, to

FIRST LIEUTENANT, CORPS OF ENGINEERS, JULY 17, 1919.

Sept. 10, 1919; en route to United States, Sept. 10, 1919, to Sept. 21, 1919; at Camp Humphreys, Va., student officer, at Engineer School, Sept. 25, 1919, to June 15, 1920; temporary duty, Headquarters, Engineer School, June 15, 1920, to Aug. 15, 1920; en route to Manila, P. I., Aug. 15, 1920, to Sept. 30, 1920; at Corregidor, P. I., with company, 3rd Engineers, Sept. 30, 1920, to Mar. 21, 1921; en route to Honolulu, T. H., via Japan Mar. 21, to Apr. 13, 1921; at Schofield Barracks, T. H., commanding company of 3rd Engineers, Apr. 13, 1921, to Apr. 21, 1923; en route to United States, Apr. 21, 1923, to Apr. 28, 1923; at Fort Humphreys, Va., assigned to 13th Engineers, Oct. 15, 1923, to Oct. 18, 1924; student officer, Engineer School, Company Officers' Course, Oct. 18, 1924, to June 12, 1925, when he was graduated; leave of absence and en route to station to Sept. 10, 1925; at Corvallis, Ore., Assistant Professor of Military Science and Tactics, Oregon State College, Sept. 10, 1925, to July 9, 1929; at Chattanooga, Tenn., Military Assistant to the District Engineer, July 13, 1929, to —

**6054**... (Born Wis.) .....**CORNMAN LOUIS HAHN**..... (Ap'd Wis.) ...**26**
(Born Sept. 28, 1898.)

**Military History:—**

SECOND LIEUTENANT, CORPS OF ENGINEERS, NOV. 1, 1918.

FIRST LIEUTENANT, CORPS OF ENGINEERS, JULY 22, 1919.

At Camp Humphreys, Va., student officer at Engineer School, Sept. 15, 1919, to July, 1920; at Camp Dodge, Iowa and Camp Lewis, Wash., with company, 4th Engineers, Aug., 1920, to Jan., 1921; at Camp Humphreys, Va., student officer, at Engineer School, Feb., 1921, to June, 1921, when he was graduated from Basic Course and Civil Engineering Course; at Blacksburg, Va., Reserve Officers' Training Corps instructor at Virginia Polytechnic Institute, July, 1921, to June, 1924; at U. S. Military Academy, assistant football coach, July, to Nov., 1924; at Fort Mott, N. J., with company, 1st Engineers, Dec., 1924, to July, 1925; at Fort Du Pont, Del., Instructor, Citizens' Military Training Camp, Aug. 1, to 31, 1925; at U. S. Military Academy, assistant football coach, Sept. to Nov., 1925; at Fort Hancock, N. J., with company, 1st Engineers, Dec., 1925; at Corozal, Canal Zone, with company and Headquarters and Service Company, 11th Engineers, Feb., 1926, to July, 1928; at U. S. Military Academy, assistant football coach, Aug., to Nov., 1928; at Fort Hancock, N. J., with company, 1st Engineers, Dec., 1928, to Oct., 1929; at Fort Du Pont, Del., commanding company, 1st Engineers, Nov., 1929, to —

**6055**... (Born Mo.) .....**EDWIN P. LOCK, Jr.**..... (Ap'd Calif.) ...**27**
(Edwin Potter Lock, Jr., Born Dec. 20, 1894.)

**Military History:—**

SECOND LIEUTENANT, CORPS OF ENGINEERS, NOV. 1, 1918.

At Camp Humphreys, Va., student officer, Engineer School, Dec. 2, 1918, to June 15, 1919; ordered to France for inspection tour of American Expeditionary Forces, June 16, 1919;

FIRST LIEUTENANT, CORPS OF ENGINEERS, JULY 23, 1919.

at Camp Humphreys, Va., student officer at Engineer School, Oct. 1, 1919, to June 16, 1920, when he was graduated; at Knoxville, Tenn., Assistant Professor of Military Science and Tactics, University of Tennessee, Aug. 20, 1920, to July 1, 1924; at Camp Meade, Md., with company, 13th Engineers, July 1, 1924, to Sept. 10, 1924; at Fort Humphreys, Va., student officer, Company Officers' Course, to June 16, 1925, when he was graduated; Assistant Secretary, The Engineer School, June 16, 1925, to Oct. 28, 1926; at Schofield Barracks, T. H. Headquarters and Service Company 3rd Engineers, Apr. 5, 1927, to Apr. 15, 1929; at Fort Shafter, T. H., Assistant to Department Engineer, Headquarters Hawaiian Department, Apr. 15, 1929, to Nov. 1, 1929; at Honolulu, T. H., Assistant to District Engineer, Honolulu District, Nov. 1, 1929, to Apr. 1, 1930; at Portland, Ore., Assistant to District Engineer, Portland District, Sept. 8, 1930, to —

**6056**...(Born D. C.)...**GEORGE B. McREYNOLDS**.....(Ap'd Mont.)...**28**
(George Brooke McReynolds, Born Dec. 5, 1897.)

**Military History:—**

FIRST LIEUTENANT, FIELD ARTILLERY, AUG. 26, 1919.

At Coblenz, Germany, with Provisional Guard Battalion, Army Service Corps, Jan. 17, to July 15, 1920; Assistant Provost Marshal, Port of Antwerp, Belgium, to Oct. 20; at Fort Sam Houston, Tex., with 15th Field Artillery, Nov. 27, 1920, to Aug. 4, 1922; at Cambridge, Mass. student officer at Massachusetts Institute of Technology, Sept. 1, 1922, to July 20, 1923, when he received degree of Bachelor of Science in Mathematics; at U. S. Military Academy, Instructor in Department of Mathematics, Aug. 24, 1923, to Aug. 25, 1926; (Assistant Graduate Manager of Athletics from Jan. 19, 1925); at Fort Sill, Okla., student officer, Battery Officers' Course, Field Artillery School, to June 10, 1927, when he was graduated; with 1st Field Artillery, to Aug. 31, 1927; at Madison Barracks, N. Y., with 7th Field Artillery, and to temporary duty at Governor's Island, N. Y., in preparation for 1928 Olympic Games, 6th Field Artillery, Fort Hoyle, Md., July 3, 1928, to

(DETAILED IN AIR CORPS, OCT. 15, 1929.)

Dec. 16, 1929; at Fort Sam Houston, Tex., with 12th Field Artillery, Dec. 17, to 31, 1929; at Fort Bliss, Tex., with 82nd Field Artillery Battalion (Horse), Jan. 2, 1930, to —

**6057**...(Born N. Y.).....**MORRIS W. GILLAND**.....(Ap'd Pa.)...**29**
(Morris Williams Gilland, Born Sept. 8, 1898.)

**Military History:—**

SECOND LIEUTENANT, CORPS OF ENGINEERS, NOV. 1, 1918.

At Camp Humphreys, Va., student officer, Engineer School, Dec. 2, 1918, to June 15, 1919; detached service, American Expeditionary Forces, June, to

FIRST LIEUTENANT, CORPS OF ENGINEERS, AUG. 1, 1919.

Sept., 1919; at Camp Humphreys, Va., student officer, Engineer School, Sept., 1919, to June, 1920; at Fort Bliss, Tex., Personnel Adjutant and Company Commander, 8th Engineers, (Mounted), June, 1920, to Feb., 1921; at Camp Humphreys, Va., student officer, Engineer School, Feb., to June, 1921, when he was graduated; at Camp Humphreys, Va., Instructor, Reserve Officers' Training Corps Camp, June to Aug., 1921; at Lexington, Va., in charge Engineer Reserve Officers' Training Corps Unit, Virginia Military Institute, Aug., 1921, to June, 1925; at Fort Du Pont,

Del., Company Commander, 1st Engineers, June, 1925, to Jan., 1928; at Greenville, Miss., Area Engineer, Central Area, Vicksburg Engineer District, Jan., 1928, to Dec., 1930; at Memphis, Tenn., in charge Navigation Section, Memphis Engineer District, Dec., 1930, to —

**6058**...(Born Mo.).....**DAVID T. JOHNSON**.....(Ap'd Mo.)...**30**
(David Terrill Johnson, Born Dec. 31, 1897.)

**Military History:—**

SECOND LIEUTENANT, CORPS OF ENGINEERS, NOV. 1, 1918.

At Camp Humphreys, Va., student officer at Engineer School, Nov. 11, 1918, to June 20, 1919; member of party on inspection trip of American Expeditionary Forces, June 21, to

FIRST LIEUTENANT, CORPS OF ENGINEERS, AUG. 2, 1919.

Sept. 10, 1919; at Camp Humphreys, Va., student officer, Engineer School, Sept. 11, 1919, to June 15, 1920; received certificate of Civil Engineer; at Camp Gordon, Ga., and Camp Jackson, S. C., with 7th Engineers, June 16, 1920, to Jan. 14, 1921; at Camp Humphreys, Va., student officer, Basic Course, Engineer School, Jan. 15, 1921, to June 14, 1921, when he was graduated; with 13th Engineers, June 15, 1921, to Oct. 10, 1923; member of Engineer Rifle Squad at National Matches in summer of 1923; on leave of absence Oct. 11, to Dec 2, 1923; at Florence, Ala., on duty under the immediate orders of the District Engineer, Dec. 2, 1923, to Dec. 10, 1924; leave of absence, Dec. 11, 1924, to Jan. 2, 1925; en route to Hawaiian Islands, Jan. 3, 1925, to Feb. 22, 1925; at Schofield Barracks, T. H., with 3rd Engineers, Feb. 23, 1925, to Feb. 22, 1928, served as Lieutenant in Company for one year, as Company Commander for a year and a half, and as Regimental Plans and Training Officer for six months; returned to United States; at Fort Sam Houston, Tex., commanding company, 29th Engineers (Topographical), Feb. 23, 1928 to June 20, 1930; with company on change of station; at Mitchel Field, Long Island, N. Y., Commanding Officer, Company B, 29th Engineers, June 27, 1930, to Nov. 4, 1930; with Company, 29th Engineers, Nov. 4, 1930, to —

**6059**...(Born Iowa).....**EDWIN G. SHRADER†**.... ...(Ap'd Iowa)...**31**
(Edwin Gunsolus Shrader, Born Apr. 6, 1895.)

**Military History:—**

SECOND LIEUTENANT, UNASSIGNED, NOV. 1, 1918.

(ASSIGNED TO ENGINEERS, JULY 21, 1919.)

At Camp Humphreys, Va., student officer, Basic Course, at Engineer School, to June 5, 1919; in and en route to and from France, on tour of observation, June 21, 1919, to

FIRST LIEUTENANT OF ENGINEERS, AUG. 2, 1919.

Sept. 10, 1919; at Camp Humphreys, Va., student officer, Engineer School, Sept. 10, 1919, to July 31, 1920; at Camp Dodge, Iowa, Aug. 9, 1920, to Aug. 20, 1920; at Camp Lewis, Wash., with the 4th Engineers, Aug. 23, 1920, to Feb. 4, 1921; at Camp A. A. Humphreys, Va., student officer, Engineer School, Feb., 10, 1921, to July 15, 1921; on leave of absence to July 27, 1921;

(DETAILED TO AIR CORPS, JULY 28, 1921.)

at Carlstrom Field, Fla., student officer, Air Service Pilots School, July 28, 1921, to Jan., 1922, when he was graduated; at Post Field, Okla., student officer, Air Service Observation School, Jan. 9, 1922, to June 30, 1922; with the 44th Observation Squadron, Armament and Operations Officer, July 1, 1922, to

(TRANSFERRED TO AIR CORPS, SEPT. 23, 1922.)

Nov. 14, 1922; (at Fort Howard, Md., temporary duty, Nov. 8, to 14, 1922.)

DIED, NOV. 14, 1922, AT LOGAN FIELD, MD.: AGED 27.

**6060**...(Born Md.)....**RANDOLPH P. WILLIAMS**.....(Ap'd Md.)...**32**
(Randolph Piersol Williams, Born Oct. 31, 1898.)

**Military History:—**

SECOND LIEUTENANT, CORPS OF ENGINEERS, NOV. 1, 1918.

At Camp A. A. Humphreys, Va., student officer, the Engineer School, Dec. 4, 1918, to June 5, 1919; on tour of inspection of battlefields of World War, June 6, 1919, to

FIRST LIEUTENANT, CORPS OF ENGINEERS, AUG. 2, 1919.

Sept. 10, 1919; at Camp Humphreys, Va., student officer, the Engineer School, Sept. 16, 1919, to June 18, 1920; at Washington, D. C., on duty with the Classification Board, July 28, 1920, to Aug. 8, 1920; en route to Coblenz, Germany, Sept. 10, 1920, to Sept. 20, 1920; at Coblenz, Germany, with 1st Engineers, American Forces in Germany, Sept. 20, 1920, to Mar. 18, 1922; en route to United States, Mar. 18, 1922, to Mar. 28, 1922; at Miller Field, N. Y., with company, 1st Engineers, to May 15, 1922; at Fort Mott, N. J., with company, 1st Engineers, to May 7, 1923; acted as Assistant Quartermaster; on detached service with 2nd Corps Area Football Squad, Oct. 10-24, 1922; at Camp Dix, N. J., Camp Engineer Officer and commanding company, 1st Engineers and Detachment of Railway Engineers, May 7, 1923, to Aug. 1, 1923; on staff of the Commanding Officer, Citizens' Military Training Camp, Aug. 15-30, 1923;

(DETAILED TO AIR CORPS, SEPT. 10, 1923.)

at Brooks Field, Tex., Sept. 10, 1923, to Feb. 20, 1924;

(RELIEVED FROM DETAIL TO AIR CORPS, FEB. 20, 1924.)

at Fort Sam Houston, Tex., commanding company, 2nd Engineers, Feb. 20 to June 12, 1924; at Fort DuPont, Del., with Engineer Rifle Squad, June 16, 1924, to Sept. 2, 1924; at Fort Humphreys, Va., student officer, the Engineer School, Company Officers' Course, Sept. 10, 1924, to

(TRANSFERRED TO SIGNAL CORPS, MAY 15, 1925.)

June 6, 1925, when he was graduated; at Washington, D. C., Office of Chief Signal Officer, June 6, 1925, to Sept. 7, 1925;

(DETAILED TO AIR CORPS, SEPT. 13, 1925.)

at Scott Field, Ill., student officer, Air Corps Balloon and Airship School, Sept. 13, 1925, to July 15, 1926; rated as Airship Pilot and Balloon Observer, July 1, 1926; Instructor, Balloon and Airship School, July 15, 1926, to June 13, 1928; assigned to 12th Airship Co., Sept. 1, 1926, to Sept. 14, 1927;

(TRANSFERRED TO AIR CORPS, OCT. 25, 1927.)

at Annapolis, Md., student officer, U. S. Naval Academy Postgraduate School, June 13, 1928, to June 6, 1929, when he was graduated; at Mitchel Field, N. Y., with 5th Observation Squadron, June 7, to Aug. 17, 1929, and with Headquarters, Mitchel Field to Sept. 30, 1929; at Boston, Mass., student candidate for degree of Master of Science at Massachusetts Institute of Technology, Sept. 30, 1929, to June 14, 1930, when he was graduated at Wright Field, Dayton, Ohio, with Materiel Division of the Air Corps, with Aerodynamics Unit, Airplane Branch of the Experimental Engineering Section, July 14, 1930, to —

**6061**...(Born Tex.).....**OTTO PRAEGER, Jr.**.....(Ap'd Tex.)...**33**
(Born Dec. 10, 1897.)

**Military History:—**

FIRST LIEUTENANT, CORPS OF ENGINEERS, AUG. 5, 1919.

At Camp Humphreys, Va., student officer at Engineer School, Sept. 17, 1919, to June 18, 1920; at Camp Gordon, Ga., with 7th Engineers, June 20 to Sept. 13; at Camp Jackson, S. C., Assistant to Constructing Quartermaster, Sept. 14 to Dec. 15; commanding company, 7th Engineers, Dec. 15, 1920, to Feb. 5, 1921; at Camp

Humphreys, Va., student officer at Engineer School, Feb. 7, to June 6; with company, 13th Engineers, July 1, 1921, to May 9, 1923; at Baltimore, Md., Assistant to Engineer Officer, 3rd Corps Area, May 9, 1923, to Aug. 30, 1925.

RESIGNED SEPT. 1, 1925.

**Civil History:**—With Collins Construction Co., 1505 Arch St., Philadelphia, Pa., to about 1929.

Address: Unknown.

**6062**...(Born N. J.).....**ALLISON MILLER**.....(Ap'd N. Y.)...**34**
(Born Jan. 25, 1895.)

**Military History:**—

SECOND LIEUTENANT, CORPS OF ENGINEERS, NOV. 1, 1918.

At Camp A. A. Humphreys, Va., student officer at the Engineer School, Dec. 2, 1918, to

FIRST LIEUTENANT, CORPS OF ENGINEERS, AUG. 9, 1919.

June 16, 1920; Assistant to Supply Officer to Aug. 31; student officer at Engineer School Aug. 31, 1920, to Jan. 25, 1921; with 13th Engineers, Feb. 9, 1921, to Aug. 23, 1922; at U. S. Military Academy, Instructor in Department of Engineering, Aug. 24, 1922, to Aug. 25, 1925.

RESIGNED SEPT. 25, 1925.

**Civil History:**—Dodge Brothers Corporation, Sales Representative, to Sept. 20, 1927; Used Car Representative, to June, 1930; Advertising Department in charge of Vocational Truck Advertising to Feb., 1931; Assistant Truck Sales Manager, to —

Address: 4882 Berkshire Road, Detroit, Mich.

**6063**...(Born Me.).....**NEWELL L. HEMENWAY**.....(Ap'd Me.)...**35**
(Newell Lyon Hemenway, Born Apr. 3, 1897.)

**Military History:**—

SECOND LIEUTENANT, CORPS OF ENGINEERS, NOV. 1, 1918.

At Camp Humphreys, Va., student officer at Engineer School, Dec. 1, 1918, to

FIRST LIEUTENANT, CORPS OF ENGINEERS, AUG. 12, 1919.

June 18, 1920; at Camp Pike, Ark., Company Officer, 6th Engineers, June 22, 1920, to Feb. 5, 1921; at Camp Humphreys, Va., student officer, Engineer School, Basic Course, Feb. 7, 1921, to June 13, 1921, when he was graduated; en route to Philippine Islands, July 14, 1921, to Sept. 2, 1921; at Manila, P. I., with 14th Engineers, (P.S.), company officer, Sept. 2, 1921, to Oct. 12, 1922; Assistant Department Engineer and Engineer Officer in Local Charge, Defensive Works, Manila and Subic Bays, Philippine Department, Oct. 12, 1922, to Sept. 26, 1923; en route to United States, Sept. 26, 1923, to Oct. 22, 1923; at Pittsburgh, Pa., Assistant Professor of Military Science and Tactics, Carnegie Institute of Technology, Nov. 1, 1923, to July 30, 1925; at Mitchel Field, L. I., assigned 1st Engineers and detailed in charge construction Polo Field, at Fort Totten, N. Y., commanding company, 1st Engineers, Sept. 9 to 15, 1925; at Fort Hancock, N. J., Sept. 15, 1925, to Apr. 26, 1928; at Fort Ethan Allen, Vt., commanding company, 1st Engineers, Vermont Flood Relief, Apr. 26, 1928, to Nov. 22, 1928; at Fort Du Pont, Del., Nov. 23, 1928, to —

**6064**...(Born Calif.).....**ARCHIE T. COLWELL**.....(Ap'd Calif.)...**36**
(Archie Trescott Colwell, Born July 30, 1895.)

**Military History:**—

FIRST LIEUTENANT, CORPS OF ENGINEERS, AUG. 16, 1919.

At Camp Humphreys, Va., student officer at Engineer School, Sept. 10, 1919, to Feb. 1, 1921; at Fort Sam Houston, Tex., Adjutant, 9th Engineers, Mounted, to Sept. 10; at Terre Haute, Ind., Assistant Professor of Military Science and Tactics at Rose Polytechnic Institute, Sept. 14, 1921, to Dec. 14, 1922.

HONORABLY DISCHARGED DEC. 14, 1922,

ACT OF JUNE 30, 1922.

CAPTAIN, ENGINEERS, OFFICERS' RESERVE CORPS, 1923.

CAPTAIN, ENGINEERS, OHIO NATIONAL GUARD, 1930.

**Civil History:**—Eastern Representative Thompson Products, Inc., Oct., 1922, to Feb., 1924; Michigan Representative, Thompson Products, Inc., Feb., 1924, to Feb., 1930; Chief Engineer, Thompson Products, Inc., Feb., 1930, to —

Address: 2196 Clarkwood Road, Cleveland, Ohio.

**6065**...(Born Mass.)....**FREDERICK A. STEVENS**.....(Ap'd Mass.)...**37**
(Frederick Atherton Stevens, Born July 6, 1898.)

**Military History:**—

FIRST LIEUTENANT OF FIELD ARTILLERY, AUG. 27, 1919.

RESIGNED, MAY 31, 1920.

**Civil History:**—Clerk, First National Bank, Minneapolis, Minn., 1920, to 1921; Salesman, Investment Securities, various organizations, 1921, to 1929; Salesman, Chathan Phenix Corporation, Investment Securities, Boston, Mass., Jan. 1, 1930, to —

Address: 33 Jones Road, Melrose, Mass.

**6066**...(Born N. Y.).....**ARTHUR J. SHERIDAN**.....(Ap'd N. Y.)...**38**
(Arthur Joseph Sheridan, Born Mar. 27, 1896.)

**Military History:**—

SECOND LIEUTENANT, CORPS OF ENGINEERS, NOV. 1, 1918.

FIRST LIEUTENANT, CORPS OF ENGINEERS, AUG. 20, 1919.

At Camp A. A. Humphreys, Va., student officer, at Engineer School, Sept. 10, 1919, to May, 1920; at Camp Gordon, Ga., with 7th Engineers, and at Camp Jackson, S. C., May, 1920, to Feb., 1921; at Camp Humphreys, Va., student officer, Engineer School, Feb., 1921, to June, 1921, when he was graduated; at Fort Sam Houston, Tex., with 9th Engineers, June, to Sept., 1921; at Camp Dix, N. J., Fort DuPont, Del., Fort Mott, N. J., and Camp Devens, Mass., with 1st Engineers, Sept., 1921, to May, 1925; en route to Philippine Islands, May, 1925, to July, 1925; at Fort Mills, P. I., with 14th Engineers (P.S.), and on detached service, July, 1925, to July, 1927; en route to United States, July, 1927, to Aug., 1927; at Galveston, Tex., River and Harbor District, Sept., 1927, to July, 1929; at University of Cincinnati, Ohio, Assistant Professor of Military Science and Tactics, Sept. 15, 1929, to May 28, 1930; at New Haven, Conn., Assistant Professor of Military Science and Tactics, Yale University, June 2, 1930, to —

Service Medals: Victory Medal.

**6067**...(Born Ore.)...**JAMES G. CHRISTIANSEN**.....(Ap'd Ore.)...**39**
(James George Christiansen, Born Sept. 23, 1897.)

**Military History:**—

SECOND LIEUTENANT, CORPS OF ENGINEERS, NOV. 1, 1918.

FIRST LIEUTENANT, CORPS OF ENGINEERS, AUG. 22, 1919.

At Camp Humphreys, Va., student officer at Engineer School, Sept. 10, 1919, to Jan. 30, 1921, when he was graduated; at Fort Sam Houston, Tex., commanding company of 9th Engineers (Mounted), Feb. 1, 1921, to Sept. 10, 1921: at Corvallis, Ore., Instructor Reserve Officers' Training Corps, at Oregon State College, Sept. 19, 1921, to June 25, 1925; at Fort Lewis, Wash., Regimental and Battalion Adjutant, 6th Engineers, June 26, 1925, to Nov. 2, 1928; en route to Alaska, Nov. 3, 1928, to Nov. 7, 1928; at Juneau, Alaska and other points in Alaska, Nov. 7, 1928, to Feb. 1, 1930; appointed Secretary and Disbursing Officer, Alaska Road Commission, Juneau, Alaska, Feb. 1, 1930, to —

**6068**...(Born N. Y.)...**BENJAMIN F. CHADWICK**.....(Ap'd N. Y.)...**40**
(Benjamin Franklin Chadwick, Born Oct. 13, 1897.)

**Military History:—**

FIRST LIEUTENANT, CORPS OF ENGINEERS, AUG. 23, 1919.

At Camp Humphreys, Va., student officer at Engineer School, Sept. 10, 1919, to June, 1921, when he was graduated; at Fort Sam Houston, Tex., with 2nd Engineers, June, 1921, to May 15, 1924; at Urbana, Ill., Assistant Professor of Military Science and Tactics, University of Illinois, May 15, 1924, to May 31, 1928; at Corozal, Canal Zone, with 11th Engineers, July 20, 1928, to Sept. 24, 1930; at Detroit, Mich., Assistant to the District Engineer, Nov. 13, 1930, to —

**6069**...(Born Mich.).....**CHARLES D. JEWELL**.....(Ap'd Mich.)...**41**
(Charles Dickson Jewell, Born Aug. 9, 1894.)

**Military History:—**

FIRST LIEUTENANT, CORPS OF ENGINEERS, AUG. 24, 1919.

At Camp Humphreys, Va., student officer at Engineer School, Sept. 1919, to June, 21, 1920; at Camp Grant, Ill., with 318th Engineers, June 25, to Dec. 1, and with 12th Engineers, Dec. 1, 1920, to Feb. 1, 1921; at Camp Humphreys, Va., student officer at Engineer School, Feb. 3 to July 1; at Camp Grant, Ill., with 12th Engineers, July 5 to Sept. 7; at Fort Sheridan, Ill., with Engineer Training Company, Sept. 14 to Oct. 1; at Camp Travis, Tex., with 2nd Engineers, Oct. 7 to Dec. 14, 1922.

HONORABLY DISCHARGED, DEC. 14, 1922,
ACT OF JUNE 30, 1922.

**Civil History:**—Engineer, Dewey Brothers, Goldsboro, N. C., 1924; Engineer, Dietrich Brothers, Washington, D. C., 1925; Engineer, Public Bldgs., and Parks, Washington, D. C., 1926; Proprietor, C. D. Jewell, Reinforcing Steel, 1927, to —

Address: 4435 Greenwich Parkway, Washington, D. C.

**6070**...(Born Minn.).....**HEATH TWICHELL**.....(Ap'd Wash.)...**42**
(Born Feb. 3, 1896.)

**Military History:—**

SECOND LIEUTENANT, CORPS OF ENGINEERS, NOV. 1, 1918.

At Camp Humphreys, Va., student officer at Engineer School, Dec. 1, 1918, to

FIRST LIEUTENANT, CORPS OF ENGINEERS AUG. 24, 1919.

Feb. 1, 1921, when he was graduated; with 6th Engineers, Regimental Adjutant and Post Exchange Officer, Feb. 1, 1921, to Sept. 14, 1921; at Pullman, Wash., in charge Engineer Unit, Reserve Officers' Training Corps, State College of Washington, Sept. 14, 1921, to June 25, 1925; at Camp Lewis, Wash., with 6th Engineers, June 25, 1925, to Nov. 21, 1926; (Post Exchange Officer, June 25 to Oct. 15, 1925; in command of company, Oct. 15, 1925, to Oct. 1, 1926; Regimental Personnel Adjutant, Oct. 1, 1926, to Nov. 21, 1926); en route to Panama and on leave of absence Nov. 21, 1926, to Mar. 14, 1927; at Corozal, Canal Zone, with company, 11th

Engineers, Mar. 14, 1927, to June 1, 1927; Regimental Supply Officer, June 1, 1927, to Apr. 4, 1928; commanding company, Apr. 4, 1928, to Dec. 1, 1929; with company, Dec. 1, 1929 to June 4, 1930; en route to United States and on leave June 4, 1930 to Sept. 12, 1930; at St. Paul, Minn., on duty with District Engineer, Sept. 12, 1930, to —

**6071**...(Born Ga.).....**JOSEPH J. TWITTY**.....(Ap'd Ga.)...**43**
(Joseph Jones Twitty, Born Nov. 24, 1894.)

**Military History:—**

SECOND LIEUTENANT, CORPS OF ENGINEERS, Nov. 1, 1918.

At Camp Humphreys, Va., student officer, at Engineer School, Dec. 1, 1918, to May 5, 1919; touring battle fields of France to

FIRST LIEUTENANT, CORPS OF ENGINEERS, AUG. 27, 1919.

Sept. 9, 1919; at Camp Humphreys, Va., student officer at Engineer School, Sept. 10, 1919, to June 4, 1920; at Washington, D. C., Office, Chief of Engineers, June 6, 1920, to Feb. 4, 1921; at Camp Humphreys, Va., student officer, Engineer School, Feb. 5, 1921, to June 9, 1921, when he was graduated; with 8th Engineers, mounted Battalion, July 3, 1921, to June 16, 1922; at Tucson, Ariz., mapping parties, June 16, 1922, to Aug. 20, 1922; at Continental, Ariz., commanding company, 2nd Engineers, Aug. 20, 1922, to June 1, 1924; at Blacksburg, Va., Reserve Officers' Training Corps duty at Virginia Polytechnic Institute, Aug. 31, 1924, to June 9, 1928; at Schofield Barracks, T. H., commanding company, 3rd Engineers, Dec. 26, 1928, to May 30, 1929; at Tokyo, Japan, student officer, Japanese language, American Embassy, July 3, 1929, to —

**6072**...(Born D. C.).....**HARRISON SHALER**.....(Ap'd Ind.)...**44**
(Born Feb. 17, 1898.)

**Military History:—**

FIRST LIEUTENANT OF FIELD ARTILLERY, AUG. 27, 1919.

In Poland, on detached service, convoying train from Coblenz to Warsaw, Oct. 1, to 16, 1919; Graves Registration Service in France, June, 1920, to Sept., 1921; commanding truck companies, Nos. 1, 2, and 3; at Fort Sill, Okla., student officer, Basic Course, Field Artillery School, Sept., 1921, to

(TRANSFERRED TO ORDNANCE DEPARTMENT, JAN. 25, 1922.)

June, 1922, when he was graduated; at Watertown Arsenal, Mass., student officer, Ordnance School, July, 1922, to June, 1924, when he was graduated; at Raritan Arsenal, Metuchen, N. J., in charge of ammunition storage, maintenance and supply, one and one-half years; in charge overhaul and repair shops and arsenal maintenance during rest of tour; at New York City, Junior Executive Assistant, New York Ordnance District, Apr., 1928, to —

**6073**...(Born Calif.).....**EDMUND W. SEARBY**.....(Ap'd Calif.)...**45**
(Edmund Wilson Searby, Born Mar. 7, 1896.)

**Military History:—**

SECOND LIEUTENANT OF FIELD ARTILLERY, Nov. 1, 1918.

In Germany with 6th Field Artillery, July 16, 1919, to

FIRST LIEUTENANT OF FIELD ARTILLERY, AUG. 27, 1919.

Dec. 1, 1920; at Fontainbleau, France, student officer at L'Ecole d'Artillerie, Dec. 1, 1920, to Aug. 31, 1921; in Germany with 2nd Battalion, 6th Field Artillery, Nov. 15, 1921, to Apr. 22, 1922; at Fort Hoyle, Md., with 6th Field Artillery, Oct. 17, 1922, to June 1, 1923; at Fort Myer, Va., with 16th Field Artillery, June 11, 1923, to Aug. 24, 1924; at U. S. Military Academy, Instructor in Department of Mathe-

matics, Aug. 25, 1924, to Aug. 20, 1926; at Brooks Field, Tex., student officer, Primary Flying School, Sept. 1, 1926, to Nov., 1926; at Fort Sill, Okla., with 1st Field Artillery, Jan. 10, 1927, to Sept. 1, 1927; student officer, Field Artillery School, Sept. 1, 1927, to June 15, 1928, when he was graduated; at Fort Riley, Kans., student officer, Cavalry School, Sept. 4, 1928, to June 20, 1929, when he was graduated; at Fort Sill, Okla., Instructor, Department of Animal Transport, Field Artillery School, Aug. 20, 1929, to —

**6074**... (Born N. Y.) ..... **ROGER M. WICKS**..... (Ap'd N. Y.) ... **46**
(Roger Manning Wicks, Born Nov. 7, 1894.)

**Military History:—**

FIRST LIEUTENANT OF FIELD ARTILLERY, AUG. 28, 1919.

At U. S. Headquarters, Antwerp, Belgium, as Headquarters Commandant, Feb., 1920, to Jan., 1921; at Coblenz-Lutzel, Germany, with battery, 6th Field Artillery, Jan., 1921, to Apr., 1922; at Camp Welsh, Montauk, L. I., with battery, May to Oct.; at Fort Howard, Md., with 3rd Corps Football team, Oct.-Dec.; at Fort Hoyle, Md., with battery, Dec., 1922, to Apr., 1923; at Camp Meade, Md., commanding battery, 6th Field Artillery, to Sept.; at Fort Hoyle, Md., commanding Service Battery and Regimental Supply Officer, Sept., 1923, to Aug. 24, 1924; at U. S. Military Academy, Instructor in Department of Mathematics, Aug. 24, 1924, to Aug., 1929; at Fort Sill, Okla., student officer, Battery Officers' Course, Field Artillery School, Aug., 1929, to June, 1930, when he was graduated; Instructor in Gunnery, Field Artillery School, June, 1930, to —

**6075**... (Born Mass.) ... **BENJAMIN A. DICKSON***.... (Ap'd at Large) ... **47**
(Benjamin Abbott Dickson, Born Dec. 18, 1897.)

**Military History:—**

SECOND LIEUTENANT OF INFANTRY, NOV. 1, 1918.

RESIGNED, MAY 25, 1920.

**Civil History:—**Returned to U. S., via Suez; student at Massachusetts Institute of Technology, Cambridge, Mass., graduated with degree of B.S., Mechanical Engineering, 1922; Heat Treatment Engineer, Link Belt Co., Indianapolis, Ind., 1923; Traffic Manager, L. S. Ayres, & Co., 1923; Structural Sales Engineer, W. J. Holliday, & Co., 1924; Warehouseman, Bailey Warehouses, Philadelphia, Pa., 1925 to —

Address: Wynnewood, Pa.

*Son of Colonel Tracy C. Dickson, Class of 1892.

**6076**... (Born Kans.) ..... **ROBERT E. YORK**..... (Ap'd N. G. Colo.) ... **48**
(Robert Everett York, Born Nov. 7, 1896.)

**Military History:—**

FIRST LIEUTENANT, CORPS OF ENGINEERS, AUG. 28, 1919.

At Camp Humphreys, Va., student officer at Engineer School, Sept. 15, 1919, to June 18, 1920; at Camp Travis, Tex., Supply Officer, 9th Engineers, mounted, June 26, to Nov. 28, and commanding company, Recruit Educational Center, Nov. 28, 1920, to Jan. 31, 1921; at Camp Humphreys, Va., student officer at Engineer School, Feb. 10 to June 15, and commanding company, 13th Engineers, June 15, 1921, to Aug. 23, 1922; at U. S. Military Academy, Instructor in Department of Engineering, Aug. 24, 1922, to Aug. 25, 1926; on leave of absence and en route to Honolulu, Hawaii, to Nov. 3, 1926; at Schofield Barracks, T. H., with 3rd Engineers in various capacities, Nov. 3, 1926, to July 6, 1929; leave of absence and en route to Fort Logan, Colo., to Nov. 3, 1929; at Fort Logan, Colo., with 2nd Engineers, Nov. 3, 1929, to —

**6077**... (Born N. Y.) .... **CHESTER K. HARDING*** .... (Ap'd at Large) ... **49**
(Chester Krum Harding, Born July 7, 1897.)

**Military History:—**

SECOND LIEUTENANT, CORPS OF ENGINEERS, NOV. 1, 1918.

FIRST LIEUTENANT, CORPS OF ENGINEERS, SEPT. 5, 1919.

At Camp Humphreys, Va., student officer at Engineer School, Sept. 15, 1919, to June, 1920; at Camp Grant, Ill., with 318th Engineers, June, 1920, to Feb. 10, 1921; at Camp Humphreys, Va., student officer, Engineer School, to June, 1921, when he was graduated; Assistant Supply Officer, Reserve Officers' Training Corps Camp, June, 1921, to July, 1921; at Cincinnati, Ohio, Officer in Charge Engineer Unit, Reserve Officers' Training Corps, University of Cincinnati, July, 1921, to July 31, 1925; en route to Hawaiian Department, July 31, 1925, to Oct. 20, 1925; at Schofield Barracks, T. H., with 3rd Engineers, Oct. 20, 1925, to July 6, 1929; en route to United States, July 6, 1929, to July 12, 1929; at San Francisco, Calif., Assistant to District Engineer, San Francisco District, Oct. 20, 1929, to —

*Son of Brigadier-General Chester Harding, U. S. A., Retired, Class of 1889.

**6078**... (Born Eng.) ..... **WILLIAM V. HESP**..... (Ap'd N. G. Me.) ... **50**
(William Victor Hesp, Born Apr. 25, 1897.)

**Military History:—**

FIRST LIEUTENANT, CORPS OF ENGINEERS, SEPT. 10, 1919.

At Camp Humphreys, Va., student officer at Engineer School, Oct. 1, 1919, to Aug., 1920, when he joined 4th Engineers at Camp Dodge, Iowa, and moved with regiment to Camp Lewis, Wash.; at Camp Lewis to Jan. 15, 1921; at Camp Humphreys, Va., student officer at Engineer School, Feb. 15 to June, 1921, when he was graduated; at Fort Bliss, Tex., with 8th Engineers, Mounted, June, 1921, to June, 1924; (on detached service in charge of U. S. Progressive Military Mapping in the field, Aug., 1921, to Nov., 1922)

HONORABLY DISCHARGED, JUNE 24, 1924.

**Civil History:**—Civil Engineer, San Diego, Calif., 1924, to 1925; Instructor, Page Military Academy, 1925 to 1926; Civil Engineer, Los Angeles, Calif., 1926 to 1928; Chief Engineer, Monolith Portland Cement Company, Calif., 1928, to 1929; Headmaster and Commandant, Long Beach Military Academy, Long Beach, Calif., purchased school in 1930.

Address: Long Beach Military Academy, Long Beach, Calif.

**6079**... (Born Fla.) .. ..... **HUGH A. PALMER**..... .... (Ap'd Fla.) ... **51**
(Hugh Archer Palmer, Born Feb. 3, 1899.)

**Military History:—**

FIRST LIEUTENANT OF FIELD ARTILLERY, AUG. 28, 1919.

At Camp Zachary Taylor, Ky., student officer at Field Artillery School, Oct. 8, 1919, to July 31, 1920; at Camp Pike, Ark., commanding Battery, 10th Field Artillery, Aug. 18, 1920, to Feb. 18, 1921; at Washington, D. C., sick in Walter Reed General Hospital, to June 18, 1921.

FIRST LIEUTENANT, U. S. A., RETIRED, JUNE 18, 1921,

FOR DISABILITY INCIDENT TO THE SERVICE.

**Civil History:**—Master of Arts, Columbia University, New York City, 1924; Charles and Company, New York City, Assistant to the President, 1925 to 1929.

**6080**... (Born Ky.) .... **WILLIAM C. BENNETT, Jr.*** . . (Ap'd at Large) ... **52**
(William Clarence Bennett, Jr., Born Jan. 4, 1899.)

**Military History:—**

FIRST LIEUTENANT, CORPS OF ENGINEERS, SEPT. 10, 1919.

At Camp Humphreys, Va., student officer, Engineer School, Sept. 15, 1919, to June, 1920; at Camp Travis, Tex., with 9th Engineers (Mounted), June, 1920, to Sept., 1920; at Fort Humphreys, Va., student officer, at the Engineer School, Sept., 1920, to June, 1921, when he was graduated, Basic Course and Civil Engineering Course; at Camp Travis, Tex., with 9th Engineers (Mounted) June, 1921, to Sept. 1921; at Washington Barracks, D. C., Assistant to the officer in charge of the Engineer Reproduction Plant, Sept., 1921, to July, 1922; at Rio de Janeiro, Brazil, in charge of War Department Exhibit to the Brazilian Centennial Exposition, July, 1922, to July, 1923; at Washington Barracks, D. C., Assistant to the officer in charge of the Engineer Reproduction Plant July, 1923, to May, 1924; at Fort Benning, Ga., in charge of Mobile Map Reproduction Train, May, 1924, to July, 1924; at Washington Barracks, D. C., Assistant to O. C., Engineer Reproduction Plant, July, 1924, to Sept., 1924; at Army War College, Assistant to the officer in charge of the Map Section, Military Intelligence Department, Sept., 1924, to June, 1926; at Corozal, Canal Zone, in charge of the Engineer Map Reproduction Plant, July, 1926, to July, 1929; at Blacksburg, Va., Assistant Professor of Military Science and Tactics, Virginia Polytechnic Institute, July, 1929, to —

*Father, William Clarence Bennett, Colonel, Infantry, U. S. A., Paternal Grandfather, Clarence Edmund Bennett, Colonel, Infantry, U. S. A., U. S. Military Academy, Class of 1855; Maternal Grandfather, Melville Augustus Cochran, Brigadier-General, U. S. A.

**6081**...(Born Iowa)...**CLAUDE H. CHORPENING**.....(Ap'd S. D.)...**53**
(Claude Henry Chorpening, Born Oct. 14, 1897.)

**Military History:—**

SECOND LIEUTENANT, CORPS OF ENGINEERS, NOV. 1, 1918.

At Camp Humphreys, Va., student officer, Engineer School, Sept. 10, 1919, to

FIRST LIEUTENANT, CORPS OF ENGINEERS, SEPT. 14, 1919.

May 5, 1920; at Camp Dix., N. J., Governor's Island, N. Y., and Jefferson Barracks, Mo., in connection with tryouts for Olympic Team, May 6 to July 11, 1920; at Camp Pike, Ark., on duty with 6th Engineers, July 12, 1920, to Feb. 10, 1921; at Camp Humphreys, Va., student officer at the Engineer School, Basic Course, Feb. 11, to June 11, 1921, when he was graduated; leave of absence and en route to Hawaiian Islands, June 12, to Aug. 4, 1921; at Schofield Barracks, T. H., with 3rd Engineers, company commander, regimental adjutant, regimental topographical and intelligence officer, Aug. 5, 1921, to June 18, 1924; en route to United States and on leave of absence, June 19, to Sept. 12, 1924; at Fort Mott, N. J., with company, 1st Engineers, Sept. 13, 1924, to Sept. 24, 1925; at Fort Hancock, N. J., with company, 1st Engineers, and in charge of Engineer Section, 2nd Corps Area Correspondence School, Sept. 25, 1925, to May 29, 1926; at Fort DuPont, Del., in charge of Engineer Reserve Officers' Training Corps, May 30, to Aug. 29, 1926; at Fort Hancock, N. J., with company, 1st Engineers and in charge of Engineer Section, 2nd Corps Area Correspondence School, Aug. 30, 1926, to June 7, 1927; at Fort DuPont, Del., in charge of Engineer Reserve Officers' Training Camps, June 8, to Aug. 19, 1927; at Fort Hancock, N. J., and Camp Dix., N. J., in command of company, 1st Engineers, Aug. 20, 1927, to Mar. 19, 1928; at New Orleans, La., with Fourth District, Mississippi River Commission (name now changed to Second New Orleans District) serving as Executive and Disbursing Officer and in charge of concrete revetment operations, Mar. 20, 1928, to —

**6082**...(Born Ark.).....**GEORGE V. KEYSER**.....(Ap'd Ind.)...**54**
(George Vernon Keyser, Born Mar. 22, 1895.)

**Military History:—**

FIRST LIEUTENANT OF FIELD ARTILLERY, AUG. 28, 1919.

In Germany with 6th Field Artillery, Oct. 4, 1919, to Dec. 1, 1920; at Fontainebleau, France, student officer at l'Ecole Militaire de l'Artillerie, Dec. 2, 1920, to Oct. 14, 1921, when he completed the course; at Camp Dix., N. J., with battery, Nov. 26, 1921, to Oct. 10, 1922; at Fort Hoyle, Md., with battery, Oct. 18, 1922, to Aug. 24, 1924; at U. S. Military Academy, Instructor in Department of Mathematics, Aug. 25, 1924, to Aug. 20, 1928; at Fort Sill, Okla., student officer, The Field Artillery School, Sept. 15, 1928, to June 12, 1929, when he was graduated; at Fort Sill, Okla., with 18th Field Artillery, June 12, 1929, to —

**6083**... (Born N. M.) . ...**FRANK OTTO BOWMAN**..... (Ap'd N. M.)...**55**
(Born July 27, 1896.)

**Military History:—**

SECOND LIEUTENANT, CORPS OF ENGINEERS, NOV. 1, 1918.

At Camp Humphreys, Va., student officer at Engineer School, Sept. 10, 1919, to

FIRST LIEUTENANT, CORPS OF ENGINEERS, SEPT. 15, 1919.

June 18, 1920; at Washington Barracks, Washington, D. C., undergoing instruction in Map Reproduction, June 18, to July 12, 1920; at Camp Travis, Tex., in charge of Map Reproduction Train and commanding Company, 2nd Engineers, July 16, to Feb. 1, 1921; at Camp Humphreys, Va., student officer, Advanced Course, Engineer School, Feb. 5 to June 11, 1921, when he was graduated and assigned as Assistant to Construction Quartermaster, June 11, to July 5, 1921; at Schofield Barracks, T. H., in Headquarters Company, 3rd Engineers, Aug. 5, 1921, to Aug. 1922; commanding company, 3rd Engineers, Aug., 1922 to Feb., 1924; at Fort DuPont, Del., tryouts foı Engineer Rifle Team, May 13 to Sept. 2, 1924; at Camp Perry, Ohio, firing member Engineer Rifle Team, Sept. 3 to Oct. 2, 1924; at Fort Humphreys, Va., commanding company, 29th Engineers, Nov. 2, 1924, to June 3, 1925; at Fort DuPont, Del., tryouts for Engineer Rifle Team, June 4 to Aug. 20, 1925; at Camp Perry, Ohio, firing member Engineer Rifle Team, Aug. 22, to Sept. 20, 1925; at Fort Humphreys, Va., commanding company, 29th Engineers, Sept. 21, 1925, to June 3, 1929; at Fort Du Pont, Del., tryouts Engineer Rifle Team, June 3, to Aug. 22, 1929; at Camp Perry, Ohio, firing member Engineer Rifle and Pistol Team Aug. 23, to Sept. 15, 1929; at Auburn, Ala., Assistant Professor of Military Science and Tactics, Alabama Polytechnic Institute, Sept. 27, 1929, to —

Distinguished Marksman — 1925.

**6084**... (Born Va.).....**JAMES P. JERVEY, Jr.***..... (Ap'd Mich.)...**56**
(James Postell Jervey, Jr., Born Nov. 25, 1897.)

**Military History:—**

SECOND LIEUTENANT, CORPS OF ENGINEERS, NOV. 1, 1918.

At Camp Humphreys, Va., student officer at Engineer School, Sept. 15, 1919, to

FIRST LIEUTENANT, CORPS OF ENGINEERS, SEPT. 19, 1919.

June 15, 1920, and with 5th Engineers, June 15 to July 10; at Camp Funston, Kans., Regimental Adjutant, Supply Officer and commanding Headquarters Detachment, 5th Engineers, July 15, to Dec. 15; at Camp Meade, Md., Supply Officer, 5th Engineers, Dec. 15, 1920, to Feb. 10, 1921; at Camp Humphreys, Va., student officer at Engineer School, to June 15, when he was graduated; with 13th Engineers, Regimental Adjutant, Regimental Supply Officer and commanding Headquarters Company, June 15, 1921, to Aug. 20, 1923; at U. S. Military Academy, Instructor in Department of Engineering, Aug. 23, 1923, to Nov. 6, 1923; at Fitzsimons General Hospital, Denver, Colo., Nov. 8, 1923, to Aug. 6, 1925.

FIRST LIEUTENANT, U. S. A., RETIRED, AUG. 6, 1925,

FOR DISABILITY INCIDENT TO THE SERVICE.

**Civil History:**—Spent year following retirement on prolonged auto camping trip; returned East in 1927 and settled in Powhatan County, Va.; engaged since in managing father's country estate and running a small poultry farm for self.

*Son of Colonel James P. Jervey, Class of 1892.

**6085**...(Born Calif.).....**JOSEPH S. GORLINSKI**.....(Ap'd Calif.)...**57**
(Joseph Shirley Gorlinski, Born Sept. 6, 1897.)

**Military History:**—

SECOND LIEUTENANT, CORPS OF ENGINEERS, Nov. 1, 1918.

At Camp Humphreys, Va., student officer at Engineer School, Sept. 15, 1919, to

FIRST LIEUTENANT, CORPS OF ENGINEERS, SEPT. 20, 1919.

Jan., 1921; at Camp Jackson, S. C., and Fort Benning, Ga., with 7th Engineers, Jan., 1921, to Sept., 1921; at Knoxville, Tenn., Assistant Professor of Military Science and Tactics, Sept., 1921, to June, 1925; en route to Hawaii, Oct. 18, 1925, to Nov. 24, 1925; at Schofield Barracks, T. H., commanding company, 3rd Engineers, Nov. 24, 1925, to Apr. 16, 1927; Division Engineer Supply Officer, Hawaiian Division and Assistant to Department Engineer, Apr. 16, 1927, to Apr. 16, 1928; Regimental Adjutant, 3rd Engineers, Apr. 18, 1927, to July 31, 1928; en route to United States, Aug. 1, to Aug. 28, 1928; at Fort DuPont, Del., Plans, Training and Operations Officer, 1st Engineers, Nov. 24, 1928, to —

**6086**...(Born Iowa).....**GEORGE S. WITTERS**....(Ap'd N. G. Iowa)...**58**
(George Sackett Witters, Born Oct. 29, 1894.)

**Military History:**—

FIRST LIEUTENANT, CORPS OF ENGINEERS, SEPT. 21, 1919.

RESIGNED, DEC. 4, 1920.

**Civil History:**—Maintenance Superintendent, Iowa Highway Commission, 1921, to 1926; Highway Engineer, Ida County, Iowa, 1921, to 1930.

Address: Ida Grove, Iowa.

**6087**...(Born Iowa).....**ALBERT RIANI**.....(Ap'd Iowa)...**59**
(Born July 29, 1897.)

**Military History:**—

SECOND LIEUTENANT, CORPS OF ENGINEERS, Nov. 1, 1918.

At Camp Humphreys, Va., student officer at Engineer School, Dec. 2, 1918, to June 5, 1919; en route to France, June 20, 1919, to June 30, 1919; tour of inspection of Service of Supplies, and allied front from Saint Mihiel to the sea and tour of Belgium, Rhine Valley and British Isles, June 30, 1919, to Aug. 31, 1919; en route to United States, Aug. 31, to Sept. 10, 1919; at Camp Humphreys, Va., student officer, at Engineer School, Civil Engineering Course, Sept. 10, 1919, to

FIRST LIEUTENANT, CORPS OF ENGINEERS, SEPT. 21, 1919.

June 10, 1920, when he was graduated; Instructor, Engineer Reserve Officers' Training Corps Camp, June 16, 1920, to July 28, 1920; at Camp Perry, Ohio, Assistant with Engineer Reserve Officers' Training Corps Rifle Team at National Matches, July 29, 1920, to Aug. 29, 1920; at Iowa City, Iowa, in charge Engineer Reserve Officers' Training Corps unit, State University of Iowa, Sept. 1, 1920, to July 1, 1924; (at Fort Humphreys, Va., Instructor, Engineer Reserve Officers' Training Corps Camp, June 14, 1921, to July 22, 1921; at Fort Snelling, Minn., Instructor, Engineer Reserve Officers' Training Corps Camp, June 12, 1923, to July 24, 1923; and June 12, 1924, to July 1, 1924; at Fort Des Moines, Iowa, Instructor, Engineer Reserve Officers' Camp, July 2, 1924, to July 31, 1924); at Fort Riley, Kans., student officer, Troop Officers' Course, the Cavalry School, Sept. 2, 1924, to June 24, 1925, when he was graduated; at Fort Bliss, Tex., Marfa, Tex., and Columbus, N. M., personnel

adjutant, adjutant and company commander, 8th Engineer Battalion, mounted, June 25, 1925, to Mar. 13, 1928; en route to Hawaii, May 12, 1928, to May 18, 1928; at Schofield Barracks, T. H., company commander, 3rd Engineers, May 18, 1928, to —

**6088**...(Born Ohio).....**ORVILLE E. WALSH**.....(Ap'd at Large)...**60**
(Orville Ernest Walsh, Born Oct. 20, 1897.)

**Military History:—**

SECOND LIEUTENANT, CORPS OF ENGINEERS, NOV. 1, 1918.

At Camp Humphreys, Va., student officer at Engineer School, Sept. 17, 1919, to

FIRST LIEUTENANT, CORPS OF ENGINEERS, SEPT. 21, 1919.

June 16, 1920; at Camp Travis, Tex., with 9th Engineers, Mounted, June 22, 1920, to Feb. 3, 1921; (Adjutant from Sept. 4, 1920); at Camp Humphreys, Va., student officer at Engineer School, Feb. 10 to June 6; at Washington, D. C., with National Guard of District of Columbia, June 6 to July 23; at Fort Sam Houston, Tex., commanding company, 9th Engineers, July 26 to Oct. 1, and commanding Engineer Training Company No. 8, Oct. 1, 1921, to Mar., 1922; at Fort Sam Houston and at Marlin, Tex., with 18th Engineers, to Aug. 24, 1922; at Marlin, commanding detachment of 2nd Engineers, Aug. 24, 1922, to Feb. 17, 1923; at Fort Sam Houston with 2nd Engineers, Feb. 17 to Dec. 1, 1923; (Adjutant, 2nd Engineers, from Sept. 4, 1923); at U. S. Military Academy, Instructor in Department of Engineering, Dec. 17, 1923, to June 17, 1927; at Washington, D. C., Office Chief of Engineers, to May 1, 1929; at Tientsin, China, Engineer, U. S. Troops in China, to Dec. 20, 1929; at Manila, P. I., Adjutant, 14th Engineers, Mar. 17, 1931; at Kansas City, Mo., Assistant Engineers, to —

**6089**...(Born Germany).....**DREXLER DANA**.....(Ap'd Calif.)...**61**
(Born Dec. 3, 1895.)

(Graduated as Harvey Drexler Dana, named changed, 1928.)

**Military History:—**

FIRST LIEUTENANT, CORPS OF ENGINEERS, SEPT. 21, 1919.

RESIGNED, AUG. 25, 1920.

**Civil History:**—With Winchester Repeating Arms Co., New Haven, Conn.; with Cia Pet "El Aguila," Tampico, Mexico, 1920, to 1922; with Texas Company of Mexico, Tampico, Mexico, 1923 to 1924; with Huasteca Petroleum Co., Tampico, Mexico, 1925; with Ralph Arnold and Wayne Loel, Consulting Geologists, Los Angeles, 1926, 1927 and 1928; employed as Petroleum Engineer, Rio Grande Oil Company, Oct. 18, 1929, to —

Address: La Cumbre Road, Santa Barbara, Calif.

**6090**...(Born N. Y.).....**PETER PAUL GOERZ**.....(Ap'd N. Y.)...**62**
(Born Nov. 2, 1895.)

**Military History:—**

SECOND LIEUTENANT, CORPS OF ENGINEERS, NOV. 1, 1918.

At Camp Humphreys, Va., student officer at Engineer School, Sept. 10, 1919, to

FIRST LIEUTENANT, CORPS OF ENGINEERS, SEPT. 23, 1919.

June 14, 1920; student officer, Basic Course, the Engineer School, Aug. 31, 1920, to Jan. 28, 1921, when he was graduated; at Fort Sam Houston, Tex., with company, 9th Engineers, and at Camp Sam Fordyce, to Sept. 21, 1921; at Fort Humphreys, Va., with 17th Engineers, Sept. 20, 1921, to Nov. 6, 1922; detailed to special duty with Board on Training Regulations, Nov. 6, 1922, to June 18, 1923; at Walter Reed General Hospital, to Dec. 21, 1923; at Englewood, N. J., Instructor, New Jersey National Guard, Feb. 1, 1924, to Jan. 4, 1928; at Fort Bliss, Tex., with 8th Engineer Battalion, Jan. 7, 1928, to May 11, 1928; at Fort McIntosh, Tex., commanding company, Aug. 11, 1928, to Aug. 15, 1929; en route to Hawaii, Oct. 15, 1929; at Schofield Barracks, T. H., commanding company, 3rd Engineers, to —

**6091**...(Born Ill.).....**ROBERT B. COOLIDGE**.....(Ap'd Ohio)...**63**
(Robert Blake Coolidge, Born Dec. 13, 1896.)

**Military History:**—

SECOND LIEUTENANT, CORPS OF ENGINEERS, NOV. 1, 1918.

RESIGNED, MAR. 29, 1919.

**Civil History:**—Special Agent, Aetna Life Insurance Co., 1919, to 1923; Manager, Group Department, 1923, to 1927; Supervisor, 1927, to 1928; Assistant General Agent, Cleveland, Ohio, 1928, to —

Address: 622 Leader-News Bldg., Cleveland, Ohio.

**6092**...(Born Mo.).....**JOHN PETER DIETRICH**.....(Ap'd Mo.)...**64**
(Born Feb. 11, 1897.)

**Military History:**—

SECOND LIEUTENANT, CORPS OF ENGINEERS, NOV. 1, 1918.

At Camp Humphreys, Va., student officer at Engineer School, Sept. 10, 1919, to

FIRST LIEUTENANT, CORPS OF ENGINEERS, SEPT. 24, 1919.

July 1, 1920; at Camp Travis, Tex., with 2nd Engineers, July 10, 1920, to Jan. 1, 1921; at Camp Humphreys, Va., student officer at Engineer School, Jan. 10, to July 1, 1921; at Schofield Barracks, Hawaii, with 3rd Engineers, Sept. 10, 1921, to Sept. 9, 1924; at Golden, Colo., Assistant Professor of Military Science and Tactics at State School of Mines, Sept. 9, 1924, to Aug. 26, 1925.

FIRST LIEUTENANT, U. S. A., RETIRED, AUG. 26, 1925,

FOR DISABILITY INCIDENT TO THE SERVICE.

**Civil History:**—Deputy City Manager, Cincinnati, Ohio, Feb. 1, 1926, to Dec. 31, 1927; City Engineer and City Manager, Fort Thomas, Ky., Jan. 1, 1928, to Dec. 31, 1929; Investment Banking, Brooks, Stokes and Co., Washington, D. C., Jan. 1, 1930, to —

**6093**...(Born Va.).....**WILLIAM A. CALLAWAY***.....(Ap'd Va.)...**65**
(William Aylett Callaway, Born Dec. 9, 1894.)

**Military History:**—

FIRST LIEUTENANT, CORPS OF ENGINEERS, SEPT. 25, 1919.

At Camp Humphreys, Va., student officer, the Engineer School, to June 16, 1920, when he was graduated; at Camp Grant, Ill., with 318th Engineers, June 18, 1920, to Mar. 9, 1921;

(TRANSFERRED TO INFANTRY, MAR. 10, 1921.)

at Camp Meade, Md., Mar. 10, 1921, to Sept. 15, 1921; at Camp Benning, Ga., student officer, the Infantry School, Sept. 18, 1921, to May 28, 1922, when he was graduated; at Fort Des Moines, Iowa, with Citizens' Military Training Camp, and at Fort Omaha, Nebr., Assistant Adjutant, 89th Division, Officers' Reserve Corps, July 20, 1922, to Dec. 4, 1922; en route to the Philippine Islands, Dec. 5, 1922, to Jan. 8, 1923; at Camp Eldridge, Los Banos, Laguna, P. I., Jan. 8, 1923, to June 14, 1923; at Fort William McKinley, P. I., June 15, 1923, to Apr. 26, 1925; en route to United States via India, Suez Canal and Europe, Apr. 26, 1925, to Aug. 8, 1925; at Camp Stephen D. Little, Nogales, Ariz., Company Officer, Adjutant and Personnel Adjutant, 25th Infantry, Sept. 4, 1925, to July 6, 1929; at Fort Monmouth, N. J., student officer, the Army Signal School, Sept. 15, 1929, to June 12, 1930, when he was graduated; at Fort Thomas, Ky., July 13, 1930, to Nov. 28, 1930; at Camp Knox, Ky., Nov. 29, 1930, to —

**Civil History:**—Degrees of B.A. and B.S., Marion Institute, Marion, Ala.; student, Virginia Polytechnic Institute, Blacksburg, Va., 1910-1913. Sons of the

Revolution; Society of the Cincinnati; Society of Colonial Wars, Sojourners, Arizona Poetry Society; Contributor to 1929 Bookfellow Anthology, Virginia Historical Society, American Social Register, Social Recorder of Virginia.

*Grandson of Colonel W. R. Aylett, 53rd Virginia Infantry, C. S. A.; great-great-grandson of Colonel William Callaway, of French and Indian and Revolutionary War; great-grandson of General Philip Aylett, C. S. A.; great-great-great-grandson of Colonel William Aylett, Deputy Commissary-General, Southern Department, War of the Revolution; great-great-great-grandson of Patrick Henry, Governor of Virginia during Revolutionary War and first Colonel of 1st Regiment of Virginia Infantry.

**6094**... (Born Nebr.) .....**HOWARD V. CANAN**..... (Ap'd Nebr.) ..**66**
(Howard Voorheis Canan, Born Aug. 6, 1894.)

**Military History:—**

SECOND LIEUTENANT, CORPS OF ENGINEERS, Nov. 1, 1918.

At Camp Humphreys, Va., student officer at Engineer School, Sept. 11, 1919, to

FIRST LIEUTENANT, CORPS OF ENGINEERS, SEPT. 26, 1919.

June 16, 1920; at Camp Dodge, Iowa, with 4th Engineers, June 17, 1920, to July 29, 1920; at Camp Lewis, Wash., with 4th Engineers, Aug. 2, 1920, to Jan. 19, 1921; at Camp Humphreys, Va., student officer, Basic Course, Engineer School, Feb. 4, 1921, to June 6, 1921, when he was graduated; at Camp Grant, Ill., with 12th Engineers, July 2, 1921, to Sept. 8, 1921; assumed command Engineer Training Co., No. 5, Sept. 8, 1921, to Sept. 27, 1921; en route by marching to Camp Knox, Ky., Sept. 27, 1921, to Oct. 25, 1921; at Camp Knox, Ky., to Sept. 16, 1921, when company was transferred by rail to Camp Travis, Tex., where company was demobilized; at Camp Travis, Tex., with 2nd Engineers, Sept. 20, 1922, to Nov. 25, 1922; on duty with company, topographical, 2nd Engineers, on military mapping with stations along Mexican border in vicinity of Brownsville, Tex., Nov. 25, 1922, to July 25, 1924; at Fort Sam Houston, Tex., commanding company, topographical, July 25, 1924, to Sept. 25, 1925; en route to Panama, Nov. 24, 1925, to Dec. 5, 1925; at Corozal, Canal Zone, commanding company, 11th Engineers, to Oct. 27, 1928; en route to United States, Oct. 28, 1928, to Nov. 3, 1928; at Golden, Colo., Assistant Professor of Military Science and Tactics, Colorado School of Mines, Dec. 5, 1928, to —

**6095**... (Born N. Y.) .....**VERE ALFRED BEERS**..... (Ap'd Army) ...**67**
(Born July 13, 1896.)

**Military History:—**

SECOND LIEUTENANT, CORPS OF ENGINEERS, Nov. 1, 1918.

At Camp Humphreys, Va., student officer at Engineer School, Sept. 10, 1919, to

FIRST LIEUTENANT, CORPS OF ENGINEERS, SEPT. 27, 1919.

to June, 1920; at Fort Benning, Ga., with company, 7th Engineers, June, 1920, to Feb., 1921; at Camp Humphreys, Va., student officer, Basic Course, at Engineer School, Feb., 1921, to June 4, 1921, when he was graduated; Personnel Adjutant Engineer, Reserve Officers' Training Corps Camp, June 4, 1921, to July 31, 1921; at Auburn, Ala., Assistant Professor of Military Science and Tactics, Alabama Polytechnic Institute, Aug. 1, 1921, to June 29, 1925; at Fort Humphreys, Va., Instructor, Citizens' Military Training Camp, July 1, 1925, to July 31, 1925; commanding company, 29th Engineers, Aug. 1, 1925, to Sept. 30, 1925, and Headquarters and Supply Platoon, 29th Engineers, Oct. 1, 1925, to Sept. 22, 1928; on leave of absence Sept. 22, 1928, to Dec. 31, 1928; at Shreveport, La., duty with Organized Reserves, Jan. 1, to 31, 1929; at Washington, D. C., W.R.G.H., Feb. 4, to 28, 1929; at Camp Humphreys, Va., commanding company, 29th Engineers, Mar. 1, to Apr. 22, 1929; en route to Manila, P. I., Apr. 22, to June 15, 1929; at Fort William McKinley, P. I., commanding H.E.S. Co., 14th Engineers, June 19, 1929, to —

**6096**...(Born Ohio).....**HOMER W. BLAIR**.....(Ap'd Ohio)...**68**
(Homer William Blair, Born Nov. 9, 1896.)

**Military History:—**

FIRST LIEUTENANT OF FIELD ARTILLERY, AUG. 28, 1919.

DISMISSED, OCT. 21, 1920,

Per G. C. M. O. No. 163, War Department, Oct. 20, 1920.

**6097**...(Born La.).....**DOSWELL GULLATT**.....(Ap'd La.)...**69**
(Born Aug. 16, 1898.)

**Military History:—**

SECOND LIEUTENANT, CORPS OF ENGINEERS, NOV. 1, 1918.

At Camp Humphreys, Va., student officer at Engineer School, Sept. 10, 1919, to

FIRST LIEUTENANT, CORPS OF ENGINEERS, SEPT. 27, 1919.

Jan. 28, 1921; at Fort Sam Houston, Tex., in charge of survey party at New Bransfels, Tex., Feb. 1, 1921, to Oct. 12, 1921; at Pasadena, Calif., Professor of Military Science and Tactics, California Institute of Technology, Oct. 12, 1921, to Nov. 6, 1925; en route to Panama, Nov. 6, 1925, to Nov. 16, 1925; at Corozal, Canal Zone, in command of Engineer Depot, Supply Officer, District Engineer, Nov. 16, 1925, to July 14, 1928; on leave of absence July 14, 1928, to Nov. 16, 1928; at Fort Logan, Colo., commanding company, 2nd Engineers, Nov. 16, 1928, to —

**6098**...(Born Va.).....**JOHN BELL HUGHES**.....(Ap'd Va.)...**70**
(Born Dec. 8, 1896.)

**Military History:—**

SECOND LIEUTENANT, CORPS OF ENGINEERS, NOV. 1, 1918.

At Camp Humphreys, Va., student officer at Engineer School, Sept. 15, 1919, to

FIRST LIEUTENANT, CORPS OF ENGINEERS, SEPT. 28, 1919.

June 18, 1920; with 5th Engineers, June 19, 1920, to July 6, 1920; en route to and at Camp Funston, Kans., with 5th Engineers, July 7, 1920, to Aug. 5, 1920; at Denver, Colo., Mess Officer, Assistant Supply Officer, Engineer Officer, 7th District Provisional Battalion, Aug. 6, 1920, to Sept. 7, 1920; at Camp Funston, Kans., with 5th Engineers, Sept. 8, 1920, to Oct. 27, 1920; assistant to Assistant Chief of Staff, G-1, 7th Division, Oct. 28, 1920, to Jan. 4, 1921; en route to Camp Meade, Md.; at Camp Meade, Md., Assistant to Assistant Chief of Staff, G-1, 7th Division, Jan. 5, 1921, to Feb. 8, 1921; at Camp Humphreys, Va., student officer, Feb. 8, 1921, to July 19, 1921, when he was graduated; en route to and at Corozal, Canal Zone, with 11th Engineers, July 20, 1921, to July 29, 1924; at Cincinnati, Ohio, Instructor Engineer Unit, purchasing and contracting officer, Reserve Officers' Training Corps unit of University of Cincinnati, July 29, 1924, to Aug. 4, 1925; in charge of Engineer unit and purchasing and contracting officer, Reserve Officers' Training Corps, University of Cincinnati, Aug. 5, 1925, to Sept. 25, 1925; in charge of Engineer unit, purchasing and contracting officer Reserve Officers' Training Corps, University of Cincinnati, on duty with 441st and 442nd Auxiliary Battalions, and 503rd Railway Battalion, Organized Reserves, Sept. 26, 1925, to Oct. 26, 1926; in charge Engineer unit, purchasing and contracting officer Reserve Officers' Training Corps, University of Cincinnati, Oct. 27, 1926, to Aug. 1, 1927; in charge of Engineer unit and Adjutant Reserve Officers' Training Corps, University of Cincinnati, Aug. 21, 1927, to Aug. 3, 1928; en route to and at Fort Winfield Scott, Calif., commanding company, 6th Engineers, Aug. 4, 1928, to —

**6099**...(Born R. I.).....**LAWRENCE B. BIXBY**.....(Ap'd R. I.)...**71**
(Lawrence Bradford Bixby, Born Dec. 14, 1896.)

**Military History:—**

FIRST LIEUTENANT OF FIELD ARTILLERY, AUG. 28, 1919.

At Camp Zachary Taylor, Ky., student officer, Field Artillery School, Oct. 21, 1919, to July 31, 1920, when he was graduated; at Camp Knox, Ky., Instructor, Field Artillery School, July 31, 1920, to Sept. 17, 1921; at Chicago, Ill., Assistant Professor of Military Science and Tactics, University of Chicago, Sept. 17, 1921, to Sept. 20, 1924; at Fort Sam Houston, Tex., battery duty and commanding battery, 12th Field Artillery, Sept. 20, 1924, to Feb. 23, 1926; at Fort Clarke, Tex., on detached service with Cavalry, Feb. 23, 1926, to Feb. 28, 1926; at Fort Sam Houston, Tex., commanding battery, Feb. 28, 1926, to Jan. 9, 1927; en route to Schofield Barracks, T. H., Jan. 9, 1927, to Jan. 20, 1927; at Schofield Barracks, T. H., Assistant Plans, Training and Operations Officer and commanding battery, 13th Field Artillery, Jan. 20, 1927, to —

**6100**...(Born S. D.).....**EUGENE L. VIDAL**.....(Ap'd S. D.)...**72**

(Eugene Luther Vidal, Born Apr. 13, 1895.)

**Military History:—**

SECOND LIEUTENANT, CORPS OF ENGINEERS, NOV. 1, 1918.

At Camp Humphreys, Va., student officer at Engineer School, Dec. 1, 1918, to June 1, 1919; at Paris, France, competitor in Inter-Allied Games, (followed by Battlefield inspection tour), to Sept. 10; at Camp Humphreys, Va., student officer at Engineer School, Sept. 10, 1919, to

FIRST LIEUTENANT, CORPS OF ENGINEERS, SEPT. 28, 1921.

May 5, 1920; touring U. S., Olympic tryouts, to July 20; at Antwerp, Belgium, competitor in Olympic Games and touring France with Olympic Rugby Team, to Nov. 1; at Camp Humphreys, Va., with 13th Engineers, and student officer at Engineer School, Nov. 1, 1920, to July 28, 1921;

(DETAILED TO AIR CORPS, JULY 28, 1921.)

at Carlstrom Field, Fla., at Air Service Pilots' School, to Jan. 16, 1922; at Post Field, Okla., at Air Service Observation School, to June 15; at U. S. Military Academy, Instructor in Department of Tactics, June 15, 1922, to Dec. 12, 1925; on leave of absence to Mar. 10, 1926.

RESIGNED, MAR. 10, 1926.

**Civil History:**—In Florida, Jan., to Sept., 1926; at Eugene, Ore., Coached football, University of Oregon, Sept., to Feb., 1926; in Florida, Feb., to Sept., 1927; at Eugene, Ore., Coached football, University of Oregon, Sept., to Dec., 1927; developed Zeromat and Gitchrist Companies, Jan., to Sept., 1928; Coached football University of Oregon, Sept., to Nov., 1928; New York City, Nov., to Mar., 1929; Assistant General Manager and Technical Comm. Trans. Air Transport, Mar., 1929, to Feb., 1930; promoted and inaugurated Ludington Line, Mar., to Sept., 1930; Vice President and General Manager, Ludington Line, Sept., 1930, to —

Address: Washington Building, Washington, D. C.

**6101**...(Born N. C.).....**HARRY CRAWFORD**.....(Ap'd N. C.)...**73**

(Born Oct. 29, 1895.)

**Military History:—**

SECOND LIEUTENANT OF FIELD ARTILLERY, NOV. 1, 1918.

At Coblenz-Lutzel, Germany, with 6th Field Artillery, Aug. 8, 1919, to

FIRST LIEUTENANT OF FIELD ARTILLERY, AUG. 29, 1919.

Apr. 22, 1922; en route with 2nd Battalion, 6th Field Artillery, to Brooklyn, N. Y., on U. S. Army Transport Cambrai, Apr. 22, 1922, to May 4, 1922; at Fort Hamilton, N. Y., with 6th Field Artillery, May 4, 1922, to June 4, 1922; at Camp Welsh, Montauk, N. Y., with 6th Field Artillery, June 4, 1922, to Sept. 15, 1922;

en route to Fort Hoyle, Md., with 6th Field Artillery, Sept. 15 1922, to Oct. 8, 1922; at Fort Hoyle, Md., with 6th Field Artillery, Oct. 8, 1922, to Mar. 17, 1924; commanding 1st Ammunition Train, Mar. 17, 1924, to Aug. 8, 1926; at Fort Sill, Okla., student officer, at Field Artillery School, Sept. 8, 1926, to June 10, 1927, when he was graduated; at Fort Des Moines, Iowa, with 1st Battalion, 9th Field Artillery, July 26, 1927, to Sept. 15, 1927, when it was re-designated 2nd Battalion, 18th Field Artillery; with 2nd Battalion, 18th Field Artillery, Sept. 15, 1927, to —

**6102**...(Born Canada) ...**WILLIAM W. WEBSTER**.....(Ap'd Mich.)...**74**
(William Washington Webster, Born Mar. 29, 1895.)

**Military History:—**

FIRST LIEUTENANT OF FIELD ARTILLERY, AUG. 30, 1919.

At Coblenz, Germany, with Provisional Guard Company, Nov. 1, 1919, to Oct. 1, 1920; at Fort Benning, Ga., with 1st Battalion, 83rd Field Artillery, Dec. 2, 1920, to June 21, 1924; at U. S. Military Academy, Instructor in Department of Modern Languages, Aug. 25, 1924, to Aug. 25, 1929; at Fort Sill, Okla., student officer, The Field Artillery School, Battery Officers' Course, Sept. 11, 1929, to June 11, 1930, when he was graduated.

**6103**...(Born Va.).....**JOHN H. HINDS***.....(Ap'd Ark.)...**75**
(John Hamilton Hinds, Born Feb. 9, 1898.)

**Military History:—**

FIRST LIEUTENANT OF FIELD ARTILLERY, SEPT. 1, 1919.

At Camp Taylor, Ky., student officer at Field Artillery Basic School, Oct. 21, 1919, to Aug. 1, 1920, when he was graduated; at Fort Sill, Okla., commanding battery, Aug. 5, 1920, to Aug. 2, 1921; Aide-de-Camp to Commanding General. Dec. 1, 1920, to Aug. 1, 1922; student officer at Field Artillery School, Sept. 10, 1921, to June 15, 1922, when he was graduated; at summer training camp, July 5 to Aug. 1; at Cambridge, Mass., student officer at Massachusetts Institute of Technology, Aug. 24, 1922, to Aug. 24, 1923, when he was graduated with degree of Bachelor of Science in Mathematics; at U. S. Military Academy, Instructor in Department of Mathematics, Aug. 24, 1923, to Aug. 20, 1927; at Fort Sam Houston, Tex., Aide-de-Camp to Major-General Ernest Hinds, Sept., 1927, to Mar., 1928, on duty in G-2 Office of 8th Corps Area, Jan., 1928, to Mar., 1928; at Fort Stotsenburg, P. I., battery duty, May, 1928, to Nov., 1929, in charge of $65,000.00 water works project and $10,000.00 road project, Nov., 1929, to —

*Son of Major-General Ernest Hinds, Class of 1887.

**6104**...(Born Tex.)......**JOHN MARKS MOORE**.....(Ap'd Tex.)...**76**
(Born Dec. 25, 1895.)

**Military History:—**

FIRST LIEUTENANT, COAST ARTILLERY CORPS, SEPT. 23, 1919.

At Fort Monroe, Va., student officer at Coast Artillery School, Oct. 4, 1919, to Sept., 1920, when he was graduated; at Fort Adams, R. I., Ordnance Officer, Oct., 1920, to Mar., 1921;

(TRANSFERRED TO ORDNANCE DEPARTMENT, MAR. 10, 1921.)

at Fort McPherson, Ga., Assistant Ordnance Officer, 4th Corps Area, Mar., 1921, to Feb., 1922; at Rock Island Arsenal, Ill., Post Duty, Feb., 1922, to

(TRANSFERRED TO COAST ARTILLERY CORPS, APR. 5, 1923.)

May, 1923; at Fort Amador, Canal Zone, Battery Officer, May, 1923, to May, 1926; at Fort Monroe, Va., Battery Officer, May, 1926, to Sept., 1926; student officer, Coast Artillery School, Battery Officers' Course, Sept., 1926, to June, 1927, when he

was graduated and assigned to the 52nd Coast Artillery; at Fort Eustis, Va., Battery Officer, June, 1927, to Aug. 20, 1929; at West Point, N. Y., Instructor in Department of English, Aug. 20, 1929, to —

**6105**...(Born Conn.).....**GEORGE GAGE EDDY**.....(Ap'd N. Y.)...**77**
(Born July 4, 1895.)

**Military History:—**

SECOND LIEUTENANT OF CAVALRY, NOV. 1 1918.

At Watertown Arsenal, Mass., student officer, Ordnance School of Technology, Sept. 22, 1919, to

FIRST LIEUTENANT OF CAVALRY, OCT. 30, 1919.

June 22, 1920; at Aberdeen Proving Ground, Md., student officer, Ordnance School of Application, June 22, 1920, to

(TRANSFERRED TO ORDNANCE DEPARTMENT, JULY 1, 1920.)

June 30, 1921; Instructor, Ordnance Reserve Officers' Training Corps, July 1, 1921, to Aug. 1, 1921; at Washington, D. C., duty in Office, Chief of Ordnance, Aug. 2, 1921, to Aug. 15, 1924; at Fort Sam Houston, Tex., Assistant Corps Area Ordnance Officer, to Mar. 20, 1927; en route to Philippine Islands, Mar. 21, 1927, to Apr. 25, 1927; at Manila, P. I., Philippine Ordnance Depot, Apr. 25, 1927, to June 22, 1929; at Tientsin, China, temporary duty, Feb. 16, 1929, to Mar. 31, 1929; en route to new station, June 22, 1929, to Sept. 14, 1929; at Cambridge, Mass., student officer, Harvard Graduate School of Business Administration, Soldiers Field, Sept. 15, 1929, to —

**6106**...(Born Mo.).....**CHARLES E. MORRISON**.....(Ap'd Mo.)...**78**
(Charles Edward Morrison, Born Oct. 31, 1896.)

**Military History:—**

FIRST LIEUTENANT OF CAVALRY, NOV. 1, 1919.

En route to Philippines, Jan. 5, to Feb. 5, 1920; at Camp Stotsenburg, P. I., with 9th Cavalry, to Feb. 15, 1922; (commanding troop, Oct. 3, 1920, to June 7, 1921); en route to U. S. to Mar. 17; at Presidio of San Francisco, Calif., with troop, to June 18; at Camp Lewis, Wash., with Reserve Officers' and Citizens' Military Training Camps, to Aug. 26; at Presidio of Monterey, Calif., commanding Headquarters Detachment, 2nd Squadron, 11th Cavalry, Aug. 26, 1922, to July 20, 1924; (at Fort Des Moines, Iowa, and at Camp Perry, Ohio, with tryout for and on Cavalry Rifle Team, May 26 to Oct. 4, 1923); at U. S. Military Academy, Instructor in Department of Mathematics, Aug. 24, 1924, to June 11, 1928; at Fort Riley, Kans., student officer, Troop Officers' Class, The Cavalry School, Sept. 5, 1928, to June 13, 1929, when he was graduated; at Fort Bliss, Tex., Training Regular Recruits, 8th Cavalry, Aug. 7, 1929, to Sept. 22, 1929; with Troop, 8th Cavalry, Aug. 7, 1929, to —

**6107**...(Born Kans.).....**EUGENE G. MILLER**.....(Ap'd Kans.)...**79**
(Eugene Germanus Miller, Born July 19, 1897.)

**Military History:—**

SECOND LIEUTENANT, COAST ARTILLERY CORPS, NOV. 1, 1918.

(TRANSFERRED TO FIELD ARTILLERY, MAR. 5, 1919.)

At Camp Stanley, Tex., with 4th Field Artillery, to June 20; in France, June 27 to

FIRST LIEUTENANT OF FIELD ARTILLERY, SEPT. 5, 1919.

Dec. 20, 1919; at Camp Stanley, Tex., to Mar. 27, 1920; at Gatun, Canal Zone, to Apr., 1923; at Fort Sam Houston, Tex., Brigade Executive and Adjutant, to Sept., 1926; at Fort Sill, Okla., student officer, School of Fire, to June, 1927, when he was graduated; at Fort Sam Houston, Tex., with 15th Field Artillery, to Sept. 1, 1928.

RESIGNED, SEPT. 1, 1928.

**Civil History:**—Territory Manager, General Motors Acceptance Corporation, Oct., 1928, to —

Address: 101 Madison St., San Antonio, Tex.

**6108**...(Born Colo.).....**WILLIAM P. BLAIR**.....(Ap'd Colo.)...**80**
(William Powell Blair, Born May 10, 1896.)

**Military History:**—

SECOND LIEUTENANT OF FIELD ARTILLERY, NOV. 1, 1918.

FIRST LIEUTENANT OF FIELD ARTILLERY, SEPT. 1, 1919.

At Camp Zachary, Taylor, Ky., student officer at Field Artillery Basic School, Oct. 27, 1919, to July 31, 1920, when he was graduated; at Camp Pike, Ark., with 76th Field Artillery, Aug. 1, 1920, to Sept. 4, 1921; at Fort Sill, Okla., student officer, at Field Artillery Technical School, Sept. 5, 1921, to June 15, 1922, when he was graduated; at Fort Sam Houston, Tex., with 8th Training Battery, June 30, 1922, to Oct. 6, 1922; at Fort Sill, Okla., with 18th Field Artillery, first commanding battery and then Regimental Adjutant, Oct. 12, 1922, to May 31, 1924; at Chicago, Ill., Assistant Professor of Military Science and Tactics, University of Chicago, June 1, 1924, to Sept. 5, 1928; en route to Philippine Islands, Sept. 6, 1928, to Oct. 21, 1928; at Fort Stotsenburg, P. I., Regimental Communications officer, and commanding headquarters battery, 24th Field Artillery, (P.S.), Oct. 22, 1928, to Aug. 15, 1930.

**6109**...(Born Va.).....**WILLIAM JAMES EPES**.....(Ap'd Va.)...**81**
(Born Sept. 18, 1897.)

**Military History:**—

FIRST LIEUTENANT OF FIELD ARTILLERY, SEPT. 1, 1919.

At Camp Holabird, Md., student officer, Motor Transportation Training School, Feb. 20, 1920, to July 7, 1920, when he was graduated; at Camp Grant, Ill., with 11th Field Artillery, appointed Aide-de-Camp to Brigadier-General George Bell, Jr., Aug. 25, 1920, to Apr. 28, 1921; reappointed Aide-de-Camp to Major-General George Bell, Jr., Apr. 28, 1921, to Oct. 1, 1921; at Chicago, Ill., at Headquarters, 6th Corps Area, Oct. 1, 1921, to Dec. 1, 1922; at Fort Sheridan, Ill., with 14th Field Artillery, Feb. 17, 1923, to Jan. 9, 1925; Adjutant, 1st Battalion, 14th Field Artillery, Jan. 9, 1925, to Aug. 2, 1926; at Fort Sill, Okla., student officer, Battery Officers' Course, The Field Artillery School, Sept. 8, 1926, to June 10, 1927, when he was graduated; with 18th Field Artillery to —

**6110**...(Born Mo.).....**JOHN HINTON**.....(Ap'd Mo.)...**82**
(Born Feb. 11, 1895.)

**Military History:**—

FIRST LIEUTENANT OF FIELD ARTILLERY, SEPT. 4, 1919.

At Camp Zachary Taylor, Ky., as student officer, Basic Course, Field Artillery School, Oct. 10, 1919, to June 30, 1920, when he was graduated; with 8th Field Artillery, July to Oct., 1920; at Chicago, Ill., Instructor, Reserve Officers' Training Corps, University of Chicago, 1920, to 1924; at Fort Sam Houston, Tex., with 15th Field Artillery, Nov. 12, 1924, to June 1, 1927; at Schofield Barracks, Hawaii, with 13th Field Artillery, June 15, 1927, to Apr. 1, 1930; at Fort Sheridan, Ill., Adjutant, 3rd Field Artillery, to —

**6111**...(Born Ore.)...**JOSEPH C. KILBOURNE, Jr.**.....(Ap'd Army)...**83**
(Joseph Coolidge Kilbourne, Jr., Born Apr. 30, 1896.)

**Military History:**—

FIRST LIEUTENANT, COAST ARTILLERY CORPS, SEPT. 23, 1919.

At Fort Monroe, Va., student officer at Coast Artillery School, Oct. 5, 1919, to Aug. 30, 1920; at Camp Jackson, S. C., Battery Commander, Battery A, 44th Coast Artillery, Sept. 2, 1920, to Sept. 30, 1920; at Fort Hancock, N. J., commanding 3rd company, Coast Artillery Corps, Coast Defenses of Sandy Hook, Coast Defense Personnel Adjutant, Post Exchange Officer, Oct. 13, 1920, to June 11, 1921; en route to Panama, June 12, to June 18, 1921; at Fort Amador, Canal Zone, Battery Officer, 81st Company, Coast Artillery Corps, June 19, 1921, to Aug. 2, 1921; Battery Commander, 81st Company, Coast Artillery Corps, Aug. 3, 1921, to Sept. 24, 1921; at Quarry Heights, Canal Zone, Company Officer, Headquarters and Military Police Company, Panama Canal Division, Sept. 25, 1921, to June 10, 1922; at Fort Amador, Canal Zone, Battery Commander, 8th Company, Coast Artillery Corps, June 11, 1922, to July 28, 1922; Battery Commander, 116th Company, Coast Artillery Corps, July 29, 1922, to Sept. 12, 1922; Battery Officer, 40th Company, Coast Artillery Corps, Sept. 13, 1922, to Mar. 30, 1923; Battery Officer, 8th Company, Coast Artillery Corps, Mar. 31, 1923, to June 30, 1923; Battery Officer, 45th Company, Coast Artillery Corps, July 1, 1923, to May 4, 1924; en route to United States and on leave of absence, May 5, 1924, to June 28, 1924; at Fort Howard, Md., commanding 164th Company, Coast Artillery Corps, Post Ordnance Officer, Signal Officer, Engineer Officer, June 29, 1924, to Sept. 5, 1925; Supply Officer, Miscellaneous Troops, Dec. 8, 1924, to Sept. 5, 1925; Post Exchange Officer, June 30, 1924, to Oct. 1, 1924, and June 15, 1925, to Aug. 18, 1925; at Fort Monroe, Va., student officer, Coast Artillery School, Sept. 6, 1925, to June 15, 1926; at Fort Baker and Fort Barry, Calif., Battery Officer, Battery K, 6th Coast Artillery, July 16, 1926, to Sept. 28, 1927; Post Adjutant, Personnel Adjutant and Ordnance Officer, Sept. 1, 1926, to Sept. 28, 1927; at Fort Winfield Scott, Calif., Personnel Adjutant, and Battery Officer, 63rd Coast Artillery (A.A.), Sept. 29, 1927 to Feb. 7, 1930; en route to Philippine Islands, Feb. 8, 1930, to Mar. 3, 1930; at Fort Mills, P. I., Battery Officer and Battery Commander, Battery, 91st Coast Artillery, (P.S.) Mar. 3 to Oct. 15, 1930; Post Transportation and Salvage Officer, Oct. 16, 1930, to —

**6112**...(Born Mich.)..**ERIC SPENCER MOLITOR**.....(Ap'd Mich.)...**84**
(Born Sept. 11, 1896.)

**Military History:—**

FIRST LIEUTENANT, FIELD ARTILLERY, SEPT. 4, 1919.

At Camp Zachary Taylor, Ky., student officer at Field Artillery Basic School, Oct. 20, 1919, to Aug. 1, 1920; at Fort Sam Houston, Tex., commanding battery and with battery 15th Field Artillery, Aug. 20, 1920, to June 15, 1924; at U. S. Military Academy, Instructor in Department of Modern Languages, Aug. 25, 1924, to Aug. 20, 1929; at Fort Bragg, N. C., with 17th Field Artillery, Aug. 21, 1929, to —

**6113**...(Born Tex.)..... **BROOKS SCOTT**.....(Ap'd Ariz.)...**85**
(Born Sept. 24, 1895.)

**Military History:—**

SECOND LIEUTENANT, COAST ARTILLERY CORPS, NOV. 1, 1918.

RESIGNED, MAY 19, 1919.

**Civil History:**—Reported to have been working in Oklahoma Oil Fields.

Address: Unknown.

**6114**...(Born Calif.).....**CHARLES M. WELLS**.....(Ap'd at Large)...**86**
(Charles Mason Wells, Born Jan. 15, 1897.)

**Military History:—**

SECOND LIEUTENANT OF INFANTRY, NOV. 1, 1918.

At Camp Benning, Ga., commanding Machine Gun Company, Aug. 10, 1919, to

FIRST LIEUTENANT OF INFANTRY, OCT. 23, 1919.

July 31, 1920; at Camp Dodge, Iowa, with 59th Infantry, Aug. 8 to 19; at Camp Lewis, Wash., with 35th Infantry, Aug. 25, to Sept. 15; at Schofield Barracks, Hawaii, with regiment, Sept. 20, 1920, to Sept. 7, 1921, and Aide-de-Camp to General J. E. Kuhn, Sept. 7, 1921, to Nov. 6, 1922.

HONORABLY DISCHARGED, DEC. 15, 1922,

ACT OF JUNE 30, 1922.

**Civil History:**—Secretarial Staff, Indianapolis Chamber of Commerce, Mar., 1923, to Mar. 1924; Assistant Manager, Hotel Lincoln, Indianapolis, Mar., 1924, to Dec., 1930; Manager, Hotel Capital, Lincoln, Nebr., Dec. 1930, to Mar., 1931; Manager, Shrine Country Club, Lincoln, Nebr., Mar., 1931, to —

Address: Hotel Capital, Lincoln, Nebr.

**6115**...(Born Minn.) ....**RICHARD A. ERICSON**.....(Ap'd Minn.)...**87**
(Richard August Ericson, Born Dec. 16, 1894.)

**Military History:**—

FIRST LIEUTENANT, COAST ARTILLERY CORPS, SEPT. 26, 1919.

At Fort Monroe, Va., student officer at Coast Artillery School, Nov. 16, 1919, to Sept. 30, 1920; at Fort Winfield Scott, Calif., in charge of Non-Commissioned Officers' School, Oct. 15, 1920, to May 12, 1921; at Fort De Russy, Hawaii, Coast Defense Ordnance Officer and Artillery Engineer, May 12, 1921, to June 15, 1924; at U. S. Military Academy, Instructor in Department of Mathematics, Aug. 25, 1924, to July 1, 1928; at Fort Monroe, Va., student officer, Battery Officers' Course, to June 15, 1929, when he was graduated; at Minneapolis, Minn., Assistant Professor of Military Science and Tactics, University of Minnesota, Aug. 17, 1929, to —

**6116**...(Born Pa.)... ...**RICHARD B. MADIGAN**†.....(Ap'd Pa.)...**88**
(Richard Brobst Madigan, Born Sept. 11, 1897.)

**Military History:**—

SECOND LIEUTENANT OF FIELD ARTILLERY, NOV. 1, 1918.

At Metternich, Germany, on various duties, Aug. 3, 1919, to

FIRST LIEUTENANT OF FIELD ARTILLERY, SEPT. 6, 1919.

Dec. 31, 1920; en route to U. S. and on leave of absence, Jan. 1 to Mar. 13, 1921; at Camp Travis, Tex., with 15th Field Artillery, Mar. 14 to July 8; at Camp Holabird, Md., student officer at Motor Transport School, July 11 to Dec. 25, 1921; at Lexington, Va., Assistant Instructor, Reserve Officers' Training Corps, Field Artillery Unit, Virginia Military Institute, Jan. 1 to Aug. 5, 1922; at Washington, D. C., sick in Walter Reed General Hospital, Aug. 7 to Sept. 14, 1922.

DIED, SEPT. 16, 1922, AT LANCASTER, PA.: AGED 25.

Portrait and obituary in Annual Report, Association of Graduates, for 1923.

**6117**...(Born N. Y.). .....**JAMES V. CARROLL**.....(Ap'd N. J.)...**89**
(James Vincent Carroll, Born July 19, 1897.)

**Military History:**—

SECOND LIEUTENANT OF FIELD ARTILLERY, NOV. 1, 1918.

At Camp Zachary Taylor, Ky., student officer, Field Artillery Basic School, Feb. 28, to June 5, 1919; sailed for overseas service, June 17; with 7th Field Artillery, 1st Division, July 9, to Aug. 9; with 2nd Battalion, 6th Field Artillery, American Forces in Germany, to

FIRST LIEUTENANT OF FIELD ARTILLERY, SEPT. 6, 1919.

Apr. 23, 1922; en route from Antwerp, Belgium with 2nd Battalion, 6th Field Artillery, arriving at Army Base, Brooklyn, N. Y., May 4, 1922; at Fort Hamilton, N. Y., May 4, 1922, to June 2, 1922; at Camp Welsh, Montauk Point, Long Island, N. Y., June 2, 1922, to Sept. 30, 1922; en route from Montauk Point, Long Island, N. Y., to Fort Hoyle, Md., Oct. 1, 1922, to Oct. 22, 1922; at Fort Hoyle, Md., commanding Headquarters Battery, 2nd Battalion, 6th Field Artillery, Oct. 23, 1922, to Apr. 1, 1923; at Camp Meade, Md., Acting Adjutant, 6th Field Artillery, Apr. 3, 1923, to Aug. 23, 1923; at Camp Alfred Vail, N. J., student officer, Army Signal School, Company Officers' Course, Sept. 10, 1923, to June 15, 1924, when he was graduated; at New Haven, Conn., student officer, Yale University, Communications Engineering, Sheffield Scientific School, Aug. 10, 1924, to June 20, 1925, when he was graduated with the degree of Bachelor of Science; at Fort Sam Houston, Tex., commanding Headquarters Battery, and Combat Train 2nd Battalion 12th Field Artillery, July 1, 1925, to May 20, 1927; at Fort Sill, Okla., student officer, Field Artillery School, Battery Officers' Course, Sept. 5, 1927, to June 15, 1928, when he was graduated; at College Station, Tex., on Detached Officers' List as Assistant Professor of Military Science and Tactics at Agricultural and Mechanical College of Texas, Aug. 15, 1928, to —

**6118**...(Born Wis.).....**ARTHUR E. MICKELSEN**.....(Ap'd Wis.)...**90**
(Arthur Emil Mickelsen, Born July 11, 1897.)

**Military History:—**

FIRST LIEUTENANT, COAST ARTILLERY CORPS, SEPT. 27, 1919.

At Fort Monroe, Va., student officer, Coast Artillery School, Nov. 7, 1919, to Aug. 27, 1920, when he was graduated; at Fort DuPont, Del., Personnel Adjutant, Oct. 1, 1920, to June 12, 1921; en route to Panama June 12, 1921, to June 19, 1921; at Fort Sherman, Canal Zone, with company, June 20, 1921, to

(DETAILED TO SIGNAL CORPS, AUG. 31, 1922.)

Sept. 7, 1922; at Corozal, Canal Zone, duty with Signal Company, Sept. 8, 1922, to

(TRANSFERRED TO SIGNAL CORPS, MAR. 30, 1923.)

June 25, 1924; en route to United States, June 25, 1924, to July 2, 1924; at Camp Alfred Vail, N. J., student officer, at Signal School, Sept. 10, 1924, to June 10, 1925, when he was graduated; at College Station, Tex., Officer in charge of Signal Unit, Reserve Officers' Training Corps, Texas Agricultural and Mechanical College to July 19, 1929; at Fort Sam Houston, Tex., with Signal Company, Aug. 31, 1929, to —

**6119**...(Born D. C.).....**PAUL BOYLE KELLY**.....(Ap'd Md.)...**91**
(Born Jan. 24, 1896.)

**Military History:—**

FIRST LIEUTENANT, COAST ARTILLERY CORPS, SEPT. 27, 1919.

At Fort Monroe, Va., student officer, Coast Artillery School, Oct. 5, 1919, to Aug. 30, 1920, when he was graduated; at Camp Jackson, S. C., with the 51st Artillery, Coast Artillery Corps, to Sept. 30, 1920; at Camp Eustis, Va., with the 52nd Artillery, Oct. 12, 1920, to (on Chatauqua Tour, Jan. 10, 1921, to Oct. 26, 1921) Oct. 31, 1921; Aide-de-Camp to Brigadier-General A. W. Brewster, at Washington, D. C., Nov., 1, 1921, to Feb. 13, 1922; at Fort Totten, N. Y., to Jan. 1, 1923; and at Boston, Mass., to Feb. 21, 1923; en route to the Canal Zone, to Feb. 26, 1923; at Fort Amador, Canal Zone, on duty in the Coast Defenses of Balboa, Feb. 27, 1923, to June 30, 1924; with the 4th Coast Artillery to Sept. 29, 1924; at Headquarters, Panama Canal Department, Aide-de-Camp to Major-General William Lassiter, Sept. 29, 1924, to Dec. 22, 1925; en route to the United States, sick and on leave of absence to July 20, 1926; at Camp Upton, N. Y., with the 12th Coast Artillery, to Aug. 31, 1926; at Fort Monroe, Va., Aide-de-Camp to Brigadier-General R. E. Callan, to Sept. 13, 1927; student officer, Coast Artillery School, Sept. 13, 1927, to June 16, 1928, when he was graduated; at Fort Winfield Scott, Calif., with the 63rd Coast Artillery, (AA), July 26, 1928, to Nov. 6, 1929; en route to Hawaii, to Nov.

11, 1929; at Fort Shafter, T. H., with the 64th Coast Artillery (AA), Nov. 12, 1929, to —

Awarded Silver Life Saving Medal by the Treasury Department: "In recognition of the gallant conduct displayed by him in endeavoring to save a man from drowning in Boston Harbor, Jan. 10, 1923."

**6120**... (Born N. Y.) . ....**LEON HAROLD DUNN**..... (Ap'd N. Y.) ...**92**
(Born July 25, 1896.)

**Military History:—**

FIRST LIEUTENANT, COAST ARTILLERY CORPS, SEPT. 30, 1919.

At Fort Monroe, Va., student officer at Coast Artillery School, Oct. 15, 1919, to Aug. 28, 1920; at Camp Jackson, S. C., with 39th Artillery Brigade, Sept. 1, 1920, to Sept. 16, 1921; at Camp Eustis, Va., commanding battery, Sept. 20, 1921, to Nov. 2, 1922.

HONORABLY DISCHARGED, NOV. 3, 1922,

ACT OF JUNE 30, 1922.

**Civil History:**—Secretary, Henry Martin Company, Utica, N. Y., to —

Address: c/o Henry Martin Company, Utica, N. Y.

**6121**... (Born Ill.) ... ....**WILLIAM H. BARLOW**..... (Ap'd Mont.) ...**93**
(William Henry Barlow, Born Aug. 23, 1897.)

**Military History:—**

FIRST LIEUTENANT OF FIELD ARTILLERY, SEPT. 9, 1919.

En route to Panama, Mar. 1, to 19, 1920; at Corozal and at Gatun, Canal Zone, with Separate Battalion, Mountain Artillery, and with 1st Battalion, 4th Field Artillery, to Apr. 1, 1923; en route to U. S. to Apr. 9; at Fort Benning, Ga., with 83rd Field Artillery, to Aug. 13, 1926; at Walter Reed Hospital, Washington, D. C., to May 3, 1927.

FIRST LIEUTENANT, WHOLLY RETIRED, MAY 3, 1927,

FOR DISABILITY NOT INCIDENT TO THE SERVICE.

Address: 1430 Hyde Park Boulevard, Chicago, Ill.

**6122**... (Born Ga.) .....**ERNEST C. NORMAN**..... (Ap'd S. C.) ...**94**
(Ernest Calhoun Norman, Born Dec. 4, 1896.)

**Military History:—**

FIRST LIEUTENANT OF FIELD ARTILLERY, SEPT. 10, 1919.

At Coblenz, Germany, with 6th Field Artillery, to Sept. 20, 1919; Adjutant, Inter-Allied Railway Commission, Sept. 20, 1919, to Feb. 1, 1921; at Camp Grant, Ill., with 78th Field Artillery, Mar. 1, 1921, to Sept. 1, 1921; at Fort Sheridan, Ill., with 3rd Field Artillery, Sept. 1, 1921, to Sept. 1, 1926; at Fort Sill, Okla., student officer, Battery Officers' Course, to 1927, when he was graduated; with 1st Field Artillery, to June 15, 1928; at Chicago, Ill., Instructor of Military Science and Tactics, University of Chicago, June 15, 1928, to —

**6123**... (Born N. Y.) ...**CHRISTIAN KNUDSEN**... (Ap'd N. G. N. Y.) ...**95**
(Born June 23, 1897.)

**Military History:—**

FIRST LIEUTENANT OF CAVALRY, NOV. 1, 1919.

At Corozal, Panama Canal Zone, to Dec. 29, 1920; at Camp Gaillard, Canal Zone, to Sept. 14, 1921; en route to United States and at Fort Ethan Allen, Vt., with 3rd Cavalry, to May 15, 1922; at Camp Devens, Mass., to Aug. 29, 1922; at Fort Riley, Kans., student officer, Troop Officers' Course, to July 5, 1923, when he was gradu-

ated; at Fort Des Moines, Iowa, Instructor in Citizens' Military Training Camp Cavalry Troop, to Sept. 1, 1923; at Camp Alfred Vail, N. J., student officer, Signal School, to June 14, 1924; sick in Walter Reed General Hospital, D. C., to Sept. 17, 1924; at Fort Clark, Tex., Supply and Signal Officer, 1st Cavalry Brigade, to June 1, 1928; on leave of absence to Sept. 14, 1928; at Fort Myer, Va., with 3rd Cavalry, to —

**6124**...(Born Wyo.).....**WILLIAM B. MILLER**.....(Ap'd at Large)...**96**
(William Bobbs Miller, Born July 4, 1897.)

**Military History:—**

FIRST LIEUTENANT OF INFANTRY, OCT. 25, 1919.

At Potomac Barracks, D. C., with 63rd Infantry, to June 30, 1920; at Fort Ontario, N. Y., with 63rd Infantry, to Jan. 1, 1921; at Camp Meade, Md., student officer, at the Tank School, and with 16th Tank Battalion, to Mar. 21, 1924; at Presidio of San Francisco, Calif., with 30th Infantry, to Mar. 21, 1926; at Fort Clayton, Canal Zone, with 33rd Infantry, to Apr. 28, 1929; at Fort Thomas, Ky., with 10th Infantry, to —

**6125**...(Born Mich.)....**CHARLES R. GILDART**.....(Ap'd Mich.)...**97**
(Charles Rolland Gildart, Born Oct. 14, 1894.)

**Military History:—**

FIRST LIEUTENANT OF FIELD ARTILLERY, SEPT. 11, 1919.

At Camp Taylor, Ky., student officer at Field Artillery Basic School, Oct. 28, 1919, to Aug., 1920, when he was graduated; at Camp Grant, Ill., with 78th Field Artillery, Aug., 1920, to Sept., 1922; at Fort Snelling, Minn., with 9th Field Artillery Oct., 1922, to June, 1924; at Chicago, Ill., Assistant Professor of Military Science and Tactics, University of Chicago, June, 1924, to Sept., 1929; at Schofield Barracks, T. H., with 8th Field Artillery, Oct., 1929, to —

**6126**...(Born Ore.).....**RICHARD C. BABBITT**.....(Ap'd Ore.)...**98**
(Richard Carrick Babbitt, Born June 10, 1896.)

**Military History:—**

FIRST LIEUTENANT OF INFANTRY, OCT. 25, 1919.

At Andernach, Germany, with 5th Infantry, Nov. 6, 1919, to Mar. 11, 1922; en route to United States with 5th Infantry, Mar. 11, 1922, to Mar. 21, 1922; at Fort McKinley, Me., Post Adjutant, to Oct. 1, 1924; at Camp Devens, Mass., Camp Adjutant, to Sept. 1, 1925; at Fort Preble, Me., commanding company, 5th Infantry, to Sept. 6, 1927; at Fort Benning, Ga., student officer, at the Infanry School, Sept. 6, 1927, to May 29, 1928, when he was graduated; en route via Panama to Vancouver Barracks, Washington, July 7, to July 27, 1928; at Vancouver Barracks, Wash., with Company, 7th Infantry, Aug. 30, 1928, to Aug. 1, 1929; commanding company, Aug. 1, 1929, to Dec. 31, 1930; ordered to 15th Infantry, Tientsin, China; en route Feb. 4, 1931, to —

**6127**...(Born N. Y.)....**FRANCIS B. VALENTINE**.....(Ap'd N. Y.)...**99**
(Francis Bassett Valentine, Born June 23, 1896.)

**Military History:—**

SECOND LIEUTENANT OF CAVALRY, NOV. 1, 1918.

At Camp Benning, Ga., student officer at Infantry School, Dec. 1, 1918, to Feb. 21, 1919; at Douglas, Ariz., with 17th Cavalry, Mar. 10 to Apr. 5; at Schofield Barracks, Hawaii, with troop, to

FIRST LIEUTENANT OF CAVALRY, NOV. 2, 1919.

(DETAILED TO AIR CORPS, AUG. 24, 1920.)

Oct. 26, 1920; at March Field, Calif., student officer at Air Service Primary School, Nov. 5, 1920, to May 28, 1921, when he was graduated; at Post Field, Fort Sill, Okla., student officer at Air Service Observation School, June 1 to Aug. 31, when he was graduated; at Fort Sill, student officer at Field Artillery School of Fire, Sept. 1 to

(TRANSFERRED TO AIR CORPS, NOV. 25, 1921.)

Dec. 19, 1921, when he was graduated; at Mitchel Field, Long Island, with squadron, Feb. 1, 1922, to Mar. 14, 1924; at Boston Air Port as commanding officer, Mar. 15 to July 14; at Mitchel Field with squadron, July 15, to Aug. 24; at U. S. Military Academy, Instructor in Department of Modern Languages, Aug. 25, 1924, to Aug. 25, 1928; (temporary duty, Paris, France, June 16, 1926, to Aug. 25, 1926, to pursue course in French Language); en route to San Francisco, Calif., Oct. 9, 1928, to Oct. 25, 1928; at Rockwell Field, Calif., Oct. 28, 1928, to Jan. 1, 1929; temporary duty at Wright Field, N. Y., student officer, Air Corps Navigation School, Jan. 1, 1929, to May 1, 1929, when he was graduated; at Rockwell Field, Calif., commanding 11th Bombardment Squadron, July 20, 1929, to May 20, 1930; en route to Philippine Islands, May 29, 1930; at Camp Nichols, Rizal, P. I., to —

**6128**...(Born S. C.).....**WADE R. COTHRAN, Jr.**.....(Ap'd S. C.)...**100**

(Wade Rushton Cothran, Jr., Born Nov. 28, 1896.)

**Military History:—**

SECOND LIEUTENANT, INFANTRY, NOV. 1, 1918.

RESIGNED, AUG. 25, 1919.

**Civil History:**—Associated with Banking, Farming and Insurance until 1921; joined Staff of American Foreign Insurance Association of New York; Special Representative, A. F. I. A., in Manila, 1923; Marine Insurance Underwriter for A. F. I. A., General Agency in Manila, 1924, to —

Addresses: P. O. Box 598, Manila, P. I. c/o A. F. I. A., 80 Maiden Lane, New York City, N. Y.

**6129**...(Born Kans.)....**PERCIVAL B. BANISTER**...(Ap'd at Large)...**101**

(Percival Bolling Banister, Born Oct. 12, 1896.)

**Military History:—**

SECOND LIEUTENANT, INFANTRY, NOV. 1, 1918.

RESIGNED, OCT. 17, 1919.

**Civil History:**—In Life Insurance Business, 1919, to 1920; Northwestern Bell Telephone Co., Omaha, Nebr., 1920, to 1921; Junior Accountant, with public accounting firm, Omaha, Nebr., 1922 to 1923; Investment Analyst, Dillon Read and Company, Chicago, Ill., 1923, to 1928; Investment Counsellor with Moodys Investors Service, Chicago, Ill., Oct. 3, 1928, to —

Address: Moodys Investors Service, 105 West Adams St., Chicago, Ill.

**6130**...(Born Mich.)....**GERALD A. O'ROUARK**.....(Ap'd Idaho)...**102**

(Gerald Alexander O'Rouark, Born July 27, 1895.)

**Military History:—**

FIRST LIEUTENANT OF FIELD ARTILLERY, SEPT. 11, 1919.

At Coblenz, Germany, with Inter-Allied Railway Commission, Oct. 9, 1919, to May 5, 1920; with 8th Infantry, American Forces in Germany, to Oct. 10, 1920; en route to United States to Oct. 25, 1920; at Camp Lewis, Wash., with 16th Field Artillery, Dec. 2, 1920, to Aug. 28, 1921; at Camp Knox, Ky., student officer, at Field Artillery Basic School, Sept. 10, 1921, to June 17, 1922, when he was graduated; at Fort D. A. Russell, Wyo., and Fort Douglas, Utah, commanding battery, 76th Field Artillery, June 19, 1922, to Jan. 11, 1925; at St Louis, Mo., Executive Officer, 380th Field Artillery, Jan. 13, 1925 to Nov. 22, 1926; at Fort Bragg, N. C.,

commanding battery, 5th Field Artillery, Jan. 13, 1927, to Aug. 10, 1928; at home awaiting retirement to

FIRST LIEUTENANT, U. S. A., RETIRED, NOV. 2, 1928,

FOR DISABILITY IN LINE OF DUTY.

**Civil History:**—Manager of Real Estate Developments, Bishop Trust Co., Honolulu, T. H., Oct. 7, 1929, to —

Address: 1519½ Wilder Avenue, Honolulu, T. H.

**6131**...(Born Tenn.).**CLAUDE DESHA ANDERSON**...(Ap'd Tenn.)...**103**
(Born Aug. 11, 1897.)

**Military History:**—

SECOND LIEUTENANT OF INFANTRY, NOV. 1, 1918.

At Camp Hancock, Ga., on duty with Machine Gun School and with the Machine Gun Battalion, Infantry School of Arms, Dec. 2, 1918, to May 20, 1919; at Camp Benning, Ga., Infantry School, June 1, 1919, to Sept. 31, 1919; on leave of absence and at Camp Upton, N. Y., with 42nd Infantry, Oct. 20, 1919, to Jan. 16, 1920.

RESIGNED, JAN. 16, 1920.

**Civil History:**—Assistant Secretary of Heating and Ventilating Contracting Ass'n.

Address: 197 Pasadena St., Memphis, Tenn.

**6132**...(Born Tex.)..... **JAMES CLYDE STYRON**.....(Ap'd Okla.)...**104**
(Born June 17, 1898.)

**Military History:**—

SECOND LIEUTENANT, COAST ARTILLERY CORPS, NOV. 1, 1918.

(TRANSFERRED TO CAVALRY, JAN. 20, 1920.)

RESIGNED, JUNE 1, 1920.

**Civil History:**—Cotton Business, Caddo, Okla., 1920, to 1925; Cotton Business, Oklahoma City, Okla., 1925, to 1930.

Address: Box 1026, Oklahoma City, Okla.

**6133**...(Born Ind.)...**CHARLES EDWARD HIXON**...(Ap'd Iowa)...**105**
(Born Apr. 23, 1897.)

**Military History:**—

SECOND LIEUTENANT OF FIELD ARTILLERY, NOV. 1, 1918.

In Germany, with Battery, 5th Field Artillery, July 16, to Oct.; at Camp Zachary Taylor, Ky., on special duty at Field Artillery School, Oct. 26, 1919, to

FIRST LIEUTENANT OF FIELD ARTILLERY, SEPT. 13, 1919.

Sept. 28, 1920, when he was graduated; at Camp Dix., N. J., Sept. 30, to Nov. 16, 1920; at Camp Bragg, N. C., with the 5th Field Artillery, Nov. 18, 1920, to June 10, 1925; at Camp Knox, Ky., Citizens' Military Training Camp duty, to July 30, 1925; at Lafayette, Ind., Instructor at Purdue University, Aug. 1, 1925, to June 10, 1929; on leave of absence and en route to Hawaii, to Sept. 19, 1929; at Schofield Barracks, T. H., with the 11th Field Artillery Brigade, Sept. 19, 1929, to —

**6134**...(Born Calif.)...**HAMMOND McD. MONROE**....(Ap'd Calif.)...**106**
(Hammond McDougal Monroe, Born Feb. 7, 1894.)

**Military History:**—

SECOND LIEUTENANT OF INFANTRY, NOV. 1, 1918.

At Camp Meade, Md., Feb. 24, 1919, to

FIRST LIEUTENANT OF INFANTRY, OCT. 25, 1919.

Feb. 20, 1920; at Fort Benning, Ga., student officer, Physical Training Course, Infantry School, Feb. 25 to Mar. 27; at Camps Meade, Lee, Dix and Upton, Instructor, Eastern Department Physical Training School, Apr. 1, to Aug. 25; at Camp Lewis, Wash., with company, Sept. 1 to 18; at Schofield Barracks, Hawaii, commanding companies and with company, Sept. 25, 1920, to June 12, 1924; at U. S. Military Academy, Instructor in Department of English and History, Aug. 25, 1924, to Aug. 25, 1928; at Fort Benning, Ga., student officer, at the Infantry School, Company Officers' Course, Sept. 12, 1928, to June 11, 1929, when he was graduated; at Fort Riley, Kans., student officer, at the Cavalry School, Sept. 5, 1929, to June 9, 1930, when he was graduated; at Fort Benning, Ga., 24th Infantry, Instructor at the Infantry School, Aug. 25, 1930, to —

**6135**...(Born Mo.).....**BRYAN EVANS**.....(Ap'd Okla.)...**107**
(Born Aug. 28, 1898.)

**Military History:—**

FIRST LIEUTENANT OF FIELD ARTILLERY, SEPT. 14, 1919.

At Brussels, Belgium, Railway Transportation Officer, Dec. 3, 1919, to Jan. 26, 1920; at Coblenz-Lutzel, Germany, with Provisional Guard Battalion, to Apr. 7; at Coblenz, attached to 8th Infantry, Apr. 7 to Oct. 9; at Fort Sam Houston, Tex., with 17th Field Artillery, Nov. 4 to Dec. 23, and with Headquarters 2nd Field Artillery Brigade, Dec. 23, 1920, to Aug., 1924; at U. S. Military Academy, Instructor in Department of Drawing, Aug. 25, 1924, to Aug. 20, 1929; on leave of absence and en route to Fort Sill, Okla., Aug. 20, to Sept. 6, 1929; at Fort Sill, Okla., student officer, Battery Officers' Course, Field Artillery School, Sept. 6, 1929, to June 11, 1930, when he was graduated; with 1st Battalion, 18th Field Artillery, June 11, 1930, to —

**6136**...(Born Ill.).....**BONNER F. FELLERS**.....(Ap'd Ill.)...**108**
(Bonner Frank Fellers, Born Feb. 7, 1896.)

**Military History:—**

FIRST LIEUTENANT, COAST ARTILLERY CORPS, OCT. 1, 1919.

At Fort Monroe, Va., student officer at Coast Artillery School, Nov. 14, 1919, to Sept. 1, 1920; at Camp Jackson, S. C., with battery, 44th Coast Artillery, to Oct. 1; at Boston, Mass., Oct., 1920, to May, 1921; at Corregidor, P. I., July, 1921, to June 9, 1923; at Headquarters 1st Corps Area, Boston, Mass., Oct., 1923, to Aug. 24, 1924; at U. S. Military Academy, Instructor in Department of Mathematics and English and Police Officer, Aug. 25, 1924, to June 20, 1929; on leave of absence and en route to Philippine Islands, June 20, 1929, to Oct. 4, 1929; at Fort Mills, P. I., Battery Officer, Oct. 4, 1929, to —

**6137**...(Born Md.).....**RICHARD R. SPRING**.....(Ap'd Hon. Sc.)...**109**
(Richard Ravenel Spring, Born June 5, 1896.)

**Military History:—**

SECOND LIEUTENANT, COAST ARTILLERY CORPS, NOV. 1, 1918.

RESIGNED, FEB. 7, 1919.

**Civil History:**—Manager, Export, Import and Marine Departments of Commodities Shipping and Trading Corporations, New York City; Managing owner of steamships, Jan., 1924, to June, 1926; District Manager, May Oil Burner Corporation, June, 1926, to Jan., 1928; Managing Partner, General Engineering Corporation, Jan., 1928, to May, 1928; Sales Executive for Schimmel Electric Co., Philadelphia, Pa., May, 1928, to May, 1929; Sales Executive, Judson C. Burns, Distributors, General Electric Refrigeration, May, 1929, to —

Address: 2252 Bryn Mawr Avenue, Philadelphia, Pa.

**6138**...(Born Conn.)....**JOHN W. MIDDLETON**.....(Ap'd Conn.)...**110**
(John William Middleton, Born May 10, 1897.)

**Military History:—**

SECOND LIEUTENANT OF INFANTRY, NOV. 1, 1918.

At Coblenz, Germany, with 8th Infantry, July 4, 1919, to

FIRST LIEUTENANT OF INFANTRY, OCT. 26, 1919.

Jan. 24, 1923; at Fort Screven, Ga., with 8th Infantry, Feb. 7, 1923, to Aug. 17, 1924; at U. S. Military Academy, Instructor in Department of Mathematics, Aug. 25, 1924, to Aug. 20, 1929; at Fort Benning, Ga., student officer, Company Officers' Course, Aug. 20, 1929, to June 10, 1930; at Columbus, Ohio, Instructor, Military Science and Tactics, Reserve Officers' Training Corps, Ohio State University, June 11, 1930, to —

**6139**...(Born Kans.).....**MELTON A. HATCH**.....(Ap'd Mich.)...**111**
(Melton Adams Hatch, Born Feb. 28, 1897.)

**Military History:—**

FIRST LIEUTENANT, COAST ARTILLERY CORPS, OCT. 1, 1919.

At Fort Monroe, Va., student officer, Coast Artillery School, Basic Course, Oct., 1919, to Aug., 1920, when he was graduated; at Camp Jackson, S. C., to Sept., 1920; at Fort Winfield Scott, Calif., Oct., 1920, to May, 1921; at Fort Kamehameha, Hawaii, June, 1921, to July, 1921; at Fort Ruger, Hawaii, with 64th Coast Artillery (AA), Aug., 1921, to Sept., 1921; at Fort Armstrong, Hawaii, as Harbor Defense Quartermaster, Oct., 1921, to May, 1922; at Fort Shafter, Hawaii, with 64th Coast Artillery (AA), June, 1922, to Aug., 1924; at Fort MacArthur, Calif., with 3rd Coast Artillery, Sept., 1924, to Oct., 1927; at Fort Mills, Corregidor, P. I., Aide-de-Camp to Brigadier-General H. J. Hatch, Nov., 1927, to Oct., 1929; at Presidio of San Francisco, Calif., temporary duty, Headquarters, 9th Corps Area, Nov., 1929, to Jan., 1930; at Fort Totten, N. Y., Headquarters, 2nd Coast Artillery District, Aide-de-Camp to Brigadier-General H. J. Hatch, Feb., 1930, to Aug., 1930; at Fort Monroe, Va., student officer, Coast Artillery School, Battery Officers' Course, Sept., 1930, to —

**6140**...(Born Ill.).....**KENNETH S. STICE**.....(Ap'd N. G. Ill.)...**112**
(Kenneth Seymour Stice, Born Oct. 31, 1894.)

**Military History:—**

FIRST LIEUTENANT, COAST ARTILLERY CORPS, OCT. 2, 1919.

At Fort Monroe, Va., student officer, at Coast Artillery School, Basic Course, Oct. 6, 1919, to Aug., 1920, when he was graduated; at Camp Jackson, S. C., Sept., 1920; on leave of absence and en route to Fort H. G. Wright, N. Y., Oct. 1, to 13, 1920; at Fort H. G. Wright, N. Y., 3rd Company, Long Island Sound to July 1, 1921; (at Wakefield, Mass., with Coast Artillery Corps Rifle Team, July 1, to Aug. 15); with 2nd Company, Long Island Sound, Oct. 5, 1921; 3rd Company, Long Island Sound, Dec. 19, 1921; (at Wakefield, Mass., and Camp Perry, Ohio, with Coast Artillery Corps Rifle Team, June 30, 1922, to Aug. 25, 1922;)

(DETAILED TO SIGNAL CORPS, JULY 11, 1922.)

en route to Fort H. G. Wright, N. Y., and Camp Vail, N. J., Aug. 25, 1922, to Sept. 5, 1922; assigned 51st Signal Battalion, Sept. 9, 1922, to Jan. 5, 1923; assigned Signal School, Jan. 6, 1923; student officer, Signal School, Sept. 15, 1923, to June 13, 1924, when he was graduated; assigned Headquarters Staff,

(TRANSFERRED TO SIGNAL CORPS, JUNE 10, 1924.)

June 14, 1924; 51st Signal Battalion, June 27, 1924; at Cambridge, Mass., student officer, Harvard Graduate School, Sept. 20, 1924, to June 25, 1925; en route to Edgewood Arsenal, Md., June 26, to 30, 1925; at Edgewood Arsenal, Md., attached

Chemical Warfare School, Sept. 14, 1925, to Nov. 21, 1925; leave of absence Feb. 16, 1927, to Mar. 5, 1927; en route to Hawaii, Mar. 8, 1927, to Apr. 5, 1927; at Schofield Barracks, T. H., assigned to 11th Signal Company, Apr. 5, 1927; commanding 11th Signal Company, Aug. 24, 1927, to Mar. 8, 1928; Post Signal Officer and Assistant Post Signal Officer, Mar. 9, 1928, to Dec. 9, 1929; student officer, Bakers' and Cooks' School, Jan. 1, 1920, to Mar. 1, 1930, when he was graduated; en route to United States, Apr. 1, 1930, to Apr. 7, 1930; detached service and on leave of absence en route to Fairfield Air Depot, Ohio, Apr. 8, 1930, to July 15, 1930; at Fairfield Air Depot, July 15, 1930, to —

Service Medal: Victory Medal.

**6141**... (Born Pa.) ..... **FRANCIS A. MARCH, 3rd** ..... (Ap'd Pa.) ... **113**
(Francis Andrew March, 3rd, Born Nov. 2, 1895.)

**Military History:—**

SECOND LIEUTENANT OF FIELD ARTILLERY, Nov. 1, 1918.

At Fort Sill, Okla., student officer, School of Fire, to Feb. 5, 1919, when he was graduated; at Camp Zachary Taylor, Ky., to May 5, 1919; en route to join American Expeditionary Forces, to Aug. 5, 1919; at Coblenz-Lutzel, Germany with 2nd Battalion, 6th Field Artillery to

FIRST LIEUTENANT OF FIELD ARTILLERY, SEPT. 14, 1919.

May 5, 1922; en route to Fort Hoyle, Md., commanding battery, 6th Field Artillery, to Sept. 30, 1922; at Fort Hoyle, Md., with 6th Field Artillery, to Oct. 1, 1925; at Edgewood Arsenal, Md., student officer, Chemical Warfare School, to Dec. 15, 1925, when he was graduated; at Fort Hoyle, Md., with 6th Field Artillery, to June 5, 1926; at Fort Sill, Okla., student officer, Field Artillery School, to June 5, 1927, when he was graduated; at Urbana, Ill., Instructor, Reserve Officers' Training Corps, University of Illinois, to July 1, 1931; en route to Hawaiian Department for duty.

**6142**... (Born Ind.) ..... **GEORGE M. BADGER** ..... (Ap'd Ind.) ... **114**
(George Maurice Badger, Born Aug. 14, 1897.)

**Military History:—**

SECOND LIEUTENANT, COAST ARTILLERY CORPS, Nov. 1, 1918.

At Fort Monroe, Va., student officer, Coast Artillery School, Oct. 1, 1919, to

FIRST LIEUTENANT, COAST ARTILLERY CORPS, OCT. 3, 1919.

Sept. 1, 1920, when he was graduated; at Fort MacArthur, Calif., Oct. 1, 1920, to July 27, 1921; at Fort Ruger, T. H., Adjutant, Aug. 31, 1921, to Jan. 1, 1922; commanding Battery, 55th Coast Artillery, Jan. 1, 1922, to June 20, 1924; at Fort Monroe, Va., student officer, Battery Officers' Course, Coast Artillery School, Sept. 1, 1924, to June 10, 1925, when he was graduated; at Cambridge, Mass., student officer, Massachusetts Institute of Technology, June 15, 1925, to June 15, 1926; at Fort H. G. Wright, N. Y., with 18th Sound Ranging Battery, July 1, 1926, to July 27, 1929; at West Point, N. Y., Instructor, Department Economics, Government and History, U. S. Military Academy, Aug. 28, 1929, to —

**6143**... (Born Wash.) . **JOHN SHERIDAN WINN, Jr.** .. (Ap'd N. D.) ... **115**
(Born Dec. 18, 1898.)

**Military History:—**

FIRST LIEUTENANT OF FIELD ARTILLERY, SEPT. 14, 1919.

At Camp Zachary Taylor, Ky., student officer at Field Artillery Basic School, Nov. 18, 1919, to June 15, 1920, when he was graduated; on leave of absence; at Camp Travis, Tex., with 12th Field Artillery, July 15, 1920, to June 22, 1922; on leave of absence; at Fort Sheridan, Ill., as Aide-de-Camp to Brigadier-General G. V. H. Moseley, July 24, 1922, to Sept. 18, 1924; on leave of absence; at

Schofield Barracks, T. H., as Aide-de-Camp to Brigadier-General G. V. H. Moseley, Oct. 24, 1924, to Aug. 5, 1927; at Fort Bliss, Tex., as Aide-de-Camp to Brigadier-General G. V. H. Moseley and Brigadier-General C. J. Symmonds, Oct. 26, 1927, to —

**6144**...(Born Ind.).....**MARION VAN VOORST**.....(Ap'd Ind.)...**116**
(Born Aug. 13, 1897.)

**Military History:—**

FIRST LIEUTENANT, COAST ARTILLERY CORPS, OCT. 4, 1919.

At Fort Monroe, Va., student officer, at Coast Artillery School, Oct. 6, 1919, to June, 1920, when he was graduated; at Camp Eustis, Va., student officer, Coast Artillery School, June, 1920, to July, 1920; at Camp Jackson, S. C., battery officer with 56th Artillery, Coast Artillery Corps, Aug. 1, 1920, to Aug. 31, 1920; at Fort Monroe, Va., with Coast Defenses of Chesapeake Bay, Sept. 15, 1920, to Oct. 1, 1921;

(DETAILED IN SIGNAL CORPS, OCT. 5, 1921.)

at Camp Dix, N. J., Miller Field, N. Y., and Camp Alfred Vail, N. J., duty with 1st Signal Company Oct. 6, 1921, to Oct. 3, 1923; at Ithaca, N Y., Assistant Professor of Military Science and Tactics, Cornell University, Oct. 4, 1923, to

(TRANSFERRED TO SIGNAL CORPS, OCT. 17, 1923.)

Sept. 6, 1927; at Corozal, Canal Zone, duty with 10th Signal Company, Sept. 17, 1927, to Sept. 16, 1930; at Fort Monmouth, N. J., with 51st Signal Battalion, Sept. 16, 1930, to —

**6145**...(Born N. Y.)....**EDWIN B. FITZPATRICK**.....(Ap'd N. Y.)...**117**
(Edwin Boyd Fitzpatrick, Born May 24, 1898.)

**Military History:—**

FIRST LIEUTENANT, COAST ARTILLERY CORPS, OCT. 4, 1919.

At Fort Monroe, Va., student officer at Coast Artillery School, Oct. 15, 1919, to Oct. 1, 1920; at Fort Hamilton, N. Y., with company, Oct. 13, 1920, to Oct. 12, 1921; at Fort Totten, N. Y., with company, Oct. 12, 1921, to Apr. 24, 1923; at Fort William McKinley, P. I., with 60th Coast Artillery, June 21, 1923, to Apr. 24, 1925; at U. S. Military Academy, Instructor in Department of English, Aug. 14, 1925, to Aug. 20, 1929; at Governor's Island, N. Y., on temporary duty and on leave at Olean, N. Y., to Dec. 28, 1929;

RESIGNED, DEC. 28, 1929.

**Civil History:**—General Manager, Olean Times Publication Company, Olean, N. Y., Dec. 28, 1929, to —

Address: Olean Times, Olean, N. Y.

**6146**...(Born Colo.)..**CLARENCE A. ROSENDAHL**....(Ap'd Tex.)...**118**
(Clarence Arthur Rosendahl, Born Feb. 8, 1897.)

**Military History:—**

SECOND LIEUTENANT OF INFANTRY, NOV. 1, 1918.

RESIGNED, MAR. 4, 1920.

**Civil History:**—Manager of Agency for Monroe Calculating Machines, Houston, Texas, to —

Address: c/o Monroe Calculating Machine Co., 213 West Bldg., Houston, Tex.

**6147**...(Born Iowa).....**DEAN R. DICKEY**.....(Ap'd Iowa)..**119**
(Dean Richard Dickey, Born Apr. 20, 1896.)

**Military History:—**

FIRST LIEUTENANT, COAST ARTILLERY CORPS, OCT. 4, 1919.

At Fort Monroe, Va., student officer at Coast Artillery School, Nov. 11, 1919, to Sept. 30, 1920, when he was graduated; at Fort Worden, Wash., with company, Oct. 20, 1920, to Jan. 4, 1921, and commanding company, Jan. 4 to Sept. 1; with U. S. Army Mine Planter "Major Samuel Ringgold," Sept. 1, 1921, to July 1, 1922, and commanding Mine Planter "Major-General J. Franklin Bell," July 1, 1922, to May 15, 1923; at Fort Scott, San Francisco, Calif., on leave of absence and on temporary duty to Sept. 4, 1923.

RESIGNED, SEPT. 4, 1923.

**Civil History:**—J. D. University of Chicago, 1926; Lawyer, Springfield, Ill., 1926 to 1927; Chicago, Ill., 1927 to 1928; Lawyer and Assistant Legislative Counsel, State of California, and Assistant Secretary of California Code Commission, 1928 to 1930; Executive Secretary, The State Bar of California, 1930, to —

Address: Executive Secretary, The State Bar of California, 401 Alexander Building, San Francisco, Calif.

**6148**...(Born Ala.)..... **ROGER W. AUTRY**.....(Ap'd Ala.)...**120**
(Roger Williams Autry, Born June 6, 1895.)

**Military History:—**

FIRST LIEUTENANT OF FIELD ARTILLERY, SEPT. 15, 1919.

At Paris, France, Oct. 11, to Dec. 20, 1919; en route to U. S. and at Fort Wood, N. Y., post staff duties, Dec. 21, 1919, to Oct. 5, 1920; at Camp Dix, N. J., with 7th Field Artillery, Nov. 1, 1920, to Nov. 30, 1922.

HONORABLY DISCHARGED, NOV. 30, 1922,

ACT OF JUNE 30, 1922.

**Civil History:**—Business for self, Engineering from discharge to Mar. 1, 1930; Engineer Corps, Engineers, U. S. A., Assistant to Area Engineer, Improvement Missouri River to —

Address: Sheffield, Ala.

**6149**...(Born N. J.)....**FRANK J. CUNNINGHAM**.....(Ap'd N. J.)...**121**
(Frank Johnstone Cunningham, Born Aug. 17, 1896.)

**Military History:—**

FIRST LIEUTENANT OF INFANTRY, OCT. 28, 1919.

At Camp Devens, Mass., with 36th Infantry, Feb. 22, 1919, to

(TRANSFERRED TO COAST ARTILLERY CORPS, JULY 1, 1920.)

Sept. 10, 1920; at Fort Williams, Me., with Battery, Sept. 10, 1920, to Jan. 14, 1921; en route to Canal Zone, Jan. 20, 1921, to Jan. 27, 1921; at Fort Randolph, Canal Zone, commanding Battery, Post Exchange Officer, Education and Recreation Officer, Jan. 27, 1921, to Jan. 28, 1924; en route to United States, Jan. 28, 1924, to Feb. 5, 1924; at Fort H. G. Wright, N. Y., commanding Battery and Post Exchange Officer, Mar. 5, 1924, to Sept. 6, 1928; at Fort Monroe, Va., student officer, Battery Officers' Course, Coast Artillery School, Sept. 7, 1928, to June 17, 1929, when he was graduated; en route to Hawaii, Sept. 27, 1929, to Oct. 25, 1929; at Fort Ruger, Honolulu, T. H., commanding Battery and Education and Recreation Officer, Oct. 25, 1929, to —

**6150**...(Born Ind.)..... **MYRL MILTON MILLER**.....(Ap'd Ohio)...**122**
(Born June 25, 1894.)

**Military History:**—

FIRST LIEUTENANT, FIELD ARTILLERY, SEPT. 16, 1919.

RESIGNED, NOV. 19, 1920.

**Civil History:**—Graduate of Western Reserve University, A.B., 1922; graduate of Western Reserve University, School of Medicine, 1926; practicing physician, Akron, Ohio, July, 1928, to —

Address: 363 So. Arlington St., Akron, Ohio.

**6151**...(Born Pa.).....**WILLIAM A. SEXTON**.....(Ap'd Pa.)...**123**
(William Amberson Sexton, Born Mar. 30, 1895.)

**Military History:**—

SECOND LIEUTENANT, COAST ARTILLERY CORPS, NOV. 1, 1918.

At Fort Monroe, Va., student officer at Coast Artillery School, Oct. 2, 1919, to

FIRST LIEUTENANT, COAST ARTILLERY CORPS, OCT. 5, 1919.

(TRANSFERRED TO FIELD ARTILLERY, JULY 1, 1920.)

Aug., 1920; on leave of absence to Sept. 15; at Camp Funston, Kans., commanding battery, Sept. 15, to Dec. 30, 1920; at Fort Sill, Okla., student officer at Field Artillery School, Jan. 2 to July 2, 1921; at Camp Meade, Md., with Training Battery No. 2 and instructor in Field Artillery, 3rd Corps Area Schools, Sept. 1, 1921, to May 1, 1922; marched with battery from Camp Meade to Camp Bragg, N. C., May 15 to June 9; at Camp Bragg, instructor in gunnery and service practice and in charge of instruction of National Guard officers training with 2nd Field Artillery, July 1 to Sept. 15; organized and commanded Headquarters Detachment and Combat Train, 2nd Field Artillery, Aug. 10 to Nov. 8, and Service Battery, 2nd Field Artillery, Oct. 15 to Nov. 8; on leave of absence to Dec. 15, 1922.

HONORABLY DISCHARGED, DEC. 15, 1922,

AT HIS OWN REQUEST, ACT OF JUNE 30, 1922.

CAPTAIN, PENNSYLVANIA NATIONAL GUARD.

CAPTAIN, FIELD ARTILLERY RESERVE.

**Civil History:**—In charge construction various road and bridge building projects, Pennsylvania State Highway Department, 1923 to 1924; Assistant Engineer, Department of City Transit, Philadelphia, Pa., in charge construction N. Broad St., Subway between Spring and Stiles St., also installation of track work in northern portion of subway and Fern Rock Terminal Yards; Material Engineer, E. I. duPont Company; Construction Engineer, Conner Brothers General Contractors, Long Beach, Long Island, N. Y., 1924, to 1928.

Address: Great East Neck Road, Babylon, Long Island.

**6152**...(Born N. H.)..**THOMAS T. THORNBURGH**. (Ap'd at Large)...**124**
(Thomas Tipton Thornburgh, Born Aug. 15, 1896.)

**Military History:**—Cadet at the Military Academy, June 15, 1916, to Nov. 1, 1918, when he was graduated and promoted in the Army to

SECOND LIEUTENANT OF CAVALRY.

At Camp Benning, Ga., student officer, Infantry School, Dec. 2, 1918, to Feb. 22, 1919; at Mercedes, Tex., with the 16th Cavalry, Mar. 4, 1919 to

FIRST LIEUTENANT OF CAVALRY, NOV. 4, 1919.

Mar. 27, 1920; at Camp Travis, Tex., to May 24, 1920; at Fort Sam Houston, Tex., with the 15th Cavalry, to Aug. 11, 1921; on leave of absence to Sept. 10, 1921; at Fort Riley, Kans., student officer, Cavalry School, Basic Course, Sept. 11, 1921, to June 10, 1922, when he was graduated; at Camp Custer, Mich., Summer

Training Camps, June 14 to Sept. 10, 1922; on leave of absence to Oct. 9, 1922; at Fort Riley, Kans., with the 2nd Cavalry, Oct. 10, 1922, to Sept. 2, 1926; Aide-de-Camp to Brigadier-General E. E. Booth, and student officer, Special Advanced Equitation Course, Sept. 2, 1926, to June 17, 1927; graduate, 1927; on leave of absence to Aug. 12, 1927; at the Presidio of Monterey, Calif., with the 11th Cavalry, Aug. 15, 1927, to —

**6153**...(Born Ohio)....**HOBART REED YEAGER**.....(Ap'd Ohio)...**125**
(Born Oct. 8, 1895.)

**Military History:—**

SECOND LIEUTENANT, COAST ARTILLERY CORPS, Nov. 1, 1918.

At Fort Monroe, Va., student officer, Basic Course, Coast Artillery School, Oct., 1, 1919, to

FIRST LIEUTENANT, COAST ARTILLERY CORPS, OCT. 6, 1919.

(DETAILED TO AIR CORPS, JUNE 30, 1920.)

Sept. 30, 1920, when he was graduated; at Carlstrom Field, Fla., student officer, Air Service Pilots' School, Oct. 1, 1920, to Mar. 28, 1921, when he was graduated; at Kelly Field, Tex., and Ellington Field, Tex., student officer, Air Service Pursuit School, May 2, 1921, to July 28, 1921, when he was graduated; at Ellington Field, Tex., assigned to the 1st Pursuit Group, July 28, 1921, to

(TRANSFERRED TO AIR CORPS, NOV. 21, 1921.)

June 30, 1922; at Selfridge Field, Mich., on duty with 1st Pursuit Group, July 1, 1922, to Oct. 14, 1924; at Chanute Field, Rantoul, Ill., student officer, Air Corps Technical School, Communications Course, Oct. 15, 1924, to June 30, 1925, when he was graduated; Instructor and Director, Department of Communications, Air Corps Technical School and Acting Assistant Commandant Air Corps Technical School and Post Adjutant, Chanute Field, July 1, 1925, to Feb. 2, 1929; at Nichols Field, Rizal, P. I., Apr. 2, 1929, to Mar. 2, 1931; at Bolling Field, Anacostia, D. C., Apr. 18, 1931, to —

**6154**...(Born Nebr.).....**ALFRED N. BERGMAN**.....(Ap'd Nebr.)...**126**
(Alfred Nathan Bergman, Born Nov. 14, 1898.)

**Military History:—**

FIRST LIEUTENANT OF FIELD ARTILLERY, SEPT. 16, 1919.

At Warsaw, Poland, Adjutant, Post for American Forces in Poland, American Polish Relief Expedition, Oct. 14, 1919, to Dec. 15, 1920; at Coblenz, Germany, with battery, 6th Field Artillery, to Sept. 1, 1921; at Fontainbleau, France, student officer at l'Ecole Militaire d'Artillerie, to Sept. 1, 1922, when he was graduated.

FIRST LIEUTENANT, U. S. A., RETIRED, MAY 8, 1923,

FOR DISABILITY INCIDENT TO THE SERVICE.

Decorations: Commemorative Cross of Poland, Cross of the Valiant, Polish, Victory Medal with clasp for service in Russia.

**Civil History:**—Remington Typewriter Co., Philadelphia, Pa., 1924; for same company in Austria and Germany, 1925, to 1929, as manager; European Manager for Underwood Typewriter Co., Headquarters Basel, Switzerland, Oct., 1929, to —

Address: Gartenstr. 59, Basel, Switzerland.

**6155**...(Born Ky.).....**WILLIAM C. BENTON**.....(Ap'd Ky.)...**127**
(William Covington Benton, Born Mar. 2, 1897.)

**Military History:—**

SECOND LIEUTENANT OF CAVALRY, NOV. 1, 1918.
RESIGNED, APR. 5, 1919.

CAPTAIN JUDGE-ADVOCATE-GENERAL, RESERVE.

**Civil History:**—A.B., Kentucky Wesleyan College, 1915; LL.B., University of Kentucky, 1921; Attorney at Law and Assistant City Attorney Winchester, Ky., 1921 to 1923; Attorney at Law and member of law firm of Clay and Benton, Denver, Colo., Dec. 1, 1923, to —

Address: 2032 Bellaire Street, Denver, Colo.

**6156**...(Born Ill.)....**STUART MILLIKIN BEVANS**. (Ap'd at Large)...**128**
(Born Feb. 15, 1898.)

**Military History:**—

SECOND LIEUTENANT OF FIELD ARTILLERY, NOV. 1, 1918.

At Coblenz-Lutzel, with 2nd Battalion, 6th Field Artillery, Aug. 9, 1919, to

FIRST LIEUTENANT OF FIELD ARTILLERY, SEPT. 16, 1919.

Dec. 11, 1920; at Coblenz, Germany, Executive Officer, Civil Affairs Office, to Apr. 2, 1921; at Coblenz-Lutzel, with 2nd Battalion, 6th Field Artillery to Apr. 22, 1922; en route to the United States to May 4, 1922; at Fort Hamilton, N. Y., with the 6th Field Artillery, to June 5, 1922; in camp at Montauk, N. Y., at Fort Hoyle, Md., and at Camp Meade, Md., to June 11, 1923; in camp at Tobyhanna, Pa., and at Fort Myer, Va., with the 16th Field Artillery, June 13, 1923, to Apr. 13, 1925; on leave of absence to June 14, 1925; at Fort Sill, Okla., with 18th Field Artillery, June 17, 1925, to (Trial Judge-Advocate and 1st Battalion, Secretary, Officers' Club, Field Artillery School, to Nov. 25, 1927; Personnel Adjutant, 18th Field Artillery and in charge West Point Preparatory Course, to Mar. 31, 1928) Mar. 18, 1927; Adjutant and Personnel Adjutant and on leave of absence to Sept. 10, 1928; student officer, Battery Officers' Course, Field Artillery School, Sept. 10, 1928, to June 12, 1929, when he was graduated; Assistant Adjutant, Field Artillery School, 1st Field Artillery, to May 20, 1930; Aide-de-Camp to Brigadier-General William M. Cruikshank, May 20, 1930, to —

**6157**...(Born La.).....**JOHN H. LEWIS, Jr.**.....(Ap'd La.)...**129**
(John Hiram Lewis, Jr., Born July 4, 1899.)

**Military History:**—

FIRST LIEUTENANT OF FIELD ARTILLERY, SEPT. 16, 1919.

At Camp Taylor, Ky., with 7th Field Artillery, to Oct. 21, 1919; student officer, Field Artillery School, Oct. 21, 1919, to Aug. 1, 1920, when he was graduated; at Camp Knox, Ky., with 81st Field Artillery, Aug. 1, 1920, to Oct. 5, 1921; training battery No. 5, Oct. 5, 1921, to Jan. 5, 1922; with 3rd Field Artillery, Jan. 5, 1922, to Aug. 12, 1922; with battery, 3rd Field Artillery, (part of time at Jefferson Barracks, Mo.), Aug. 12, 1922, to Mar. 16, 1926; en route to Philippine Islands, Mar. 16, 1926, to May 4, 1926; at Manila, P. I., with 24th Field Artillery (P.S.), May 4, 1926; to June 11, 1928; en route to United States and on leave in China, June 11, 1928, to Aug. 30, 1928; at Fort Sheridan, Ill., with 3rd Field Artillery, Aug. 30, 1928, to —

**6158**...(Born La.)...**GERVAIS WILLIAM TRICHEL**....(Ap'd La.)...**130**
(Born Sept. 10, 1898.)

**Military History:**—

SECOND LIEUTENANT, COAST ARTILLERY CORPS, NOV. 1, 1918.

FIRST LIEUTENANT, COAST ARTILLERY CORPS, OCT. 6, 1919.

At Fort Monroe, Va., student officer at Coast Artillery School, Nov. 15, 1919, to Aug. 26, 1920, when he was graduated from the Basic Course; commanding 6th Company, Coast Defenses of Chesapeake Bay to June 28, 1923 (with Coast Artillery Rifle Team, 1922); at Wakefield, Mass., and Camp Perry, Ohio, with Coast Artillery Rifle Team, June 29, 1923, to Sept. 27, 1923; on leave of absence and en route to the Canal Zone, to Oct. 10, 1923; at Fort Amador, Canal Zone with

company, to Mar. 1, 1925, and Aide-de-Camp to Brigadier-General William W. Harts and Assistant Adjutant, Panama Coast Artillery District to July 31, 1926 (with Coast Artillery Rifle and Pistol Teams, Apr., to Nov., 1924); en route to the United States and on leave of absence to Sept. 9, 1926;

(DETAILED TO AIR CORPS, SEPT. 13, 1926)

at Brooks Field, Tex., student officer, Air Corps Primary Flying School, Sept. 13, 1926, to Feb. 28, 1927; graduate, 1927; at Kelly Field, Tex., student officer, Air Corps Advanced Flying School, Feb. 28, 1927, to Apr. 30, 1927; at Fort Sam Houston, Tex., with the 12th Field Artillery, Apr. 30, 1927, to

(RELIEVED FROM AIR CORPS, MAY 2, 1927.)

May 13, 1927; on leave of absence to May 21, 1927; at Fort Monroe, Va., with the 61st Coast Artillery, May 25, 1927, to Aug. 31, 1927; at Aberdeen Proving Ground, Md., to Sept. 13, 1927; at Fort Monroe, Va., student officer, Coast Artillery School, Sept. 13, 1927, to June 9, 1928; graduate, Battery Officers' Course, 1928; at Cambridge, Mass., student officer, Massachusetts Institute of Technology, June 11, 1928, to June 8, 1929; on leave of absence to July 4, 1929; at Fort Hancock, N. J., on duty with Harbor Defenses of Sandy Hook, July 5, 1929, to Jan. 3, 1930; at Brooklyn, N. Y. with the Sperry Gyroscope Company to Apr. 12, 1930; at Aberdeen Proving Grounds, Md., to Nov. 9, 1930; at Fort Monroe, Va., Instructor, Coast Artillery School, Nov. 10, 1930, to —

**6159**...(Born Wis.).....**VINCENT J. CONRAD**.....(Ap'd Minn.)...**131**
(Vincent John Conrad, Born Mar. 14, 1896.)

**Military History:—**

At Columbus, N. M., with 24th Infantry, Apr. 1, 1919, to

FIRST LIEUTENANT OF INFANTRY, NOV. 10, 1919.

Sept. 2, 1920; (participated in skirmish with Villa bandits at Juarez, Mexico, June 15, and 16, 1919;) at Camp Custer, Mich., with company, 14th Infantry, Sept. 10, 1920, to Oct., 1920; en route to Canal Zone from Hoboken, N. J., with the 14th Infantry, Oct. 20, 1920, to Oct. 27, 1920; at Fort Davis, Canal Zone, with company, 14th Infantry, to Aug. 18, 1923; with company and commanding company, 18th Infantry, Oct. 27, 1923, to Aug. 21, 1928; at Edgewood Arsenal, Md., student officer, at Chemical Warfare Service School, Sept. 14, 1925, to Nov. 21, 1925, when he was graduated; at Fort Benning, Ga., student officer, at the Infantry School, Sept. 20, 1928, to June 11, 1929, when he was graduated; at Minneapolis, Minn., Assistant Professor of Military Science and Tactics, University of Minnesota, Aug. 12, 1929, to —

Service Medals: Victory Medal; Mexican Service Medal.

**6160**...(Born Tex.).....**THOMAS W. MUNFORD**.....(Ap'd Tex.)...**132**
(Thomas William Munford, Born June 8, 1897.)

**Military History:—**

SECOND LIEUTENANT, COAST ARTILLERY CORPS, NOV. 1, 1918.

At Fort Monroe, Va., student officer, Coast Artillery School, Basic Course, Oct. 1, 1919, to

FIRST LIEUTENANT, COAST ARTILLERY CORPS, OCT. 6, 1919.

Aug. 31, 1920; at Camp Jackson, S. C., with Battery, 44th Coast Artillery, Sept. 1, 1920, to Sept. 30, 1920; en route to Fort MacArthur, Calif., Oct. 1, 1920, to Oct. 15, 1920; at Fort MacArthur, Calif., commanding 2nd Company, Coast Defenses of Los Angeles, Oct. 15, 1920, to — and Coast Defense Adjutant, to June 3, 1921; en route to Philippine Islands, June 5, 1921, to July 5, 1921; at Fort Mills, P. I., with 11th Company, M. B., 13th Company, M. B., 4th Company, M. B., commanding 277th Company, M. B., (14 months) to June 5, 1924; en route to United States June 5, 1924, to July 5, 1924; at Fort Monroe, Va., student officer, Coast

Artillery School, Sept. 15, 1924, to June 15, 1925, when he was graduated; transferred to 12th Coast Artillery; Assistant Recreation Officer, Recreation Officer, Police and Prison Officer, and Post Exchange Officer (1 month) to June 16, 1926; at Fort Crockett, Tex., Harbor Defense Adjutant, commanding Battery, 13th Coast Artillery, June 22, 1926, to June 26, 1927; commanding Harbor Defenses of Galveston, June 26, 1927, to —

**6161**...(Born Ala.).....**JAMES L. WHELCHEL***.....(Ap'd Ore.)...**133**
(James Longstreet Whelchel, Born June 2, 1896.)

**Military History:—**

SECOND LIEUTENANT, COAST ARTILLERY CORPS, NOV. 1, 1918.

At Fort Monroe, Va., student officer, Coast Artillery School, Dec. 1, 1918 to June 17, 1919; Casual Officer, American Expeditionary Forces, June 17, 1919 to Sept. 30, 1919; at Fort Monroe, Va., student officer, Coast Artillery School, Oct. 1, 1919, to

FIRST LIEUTENANT, COAST ARTILLERY CORPS, OCT. 6, 1919.

Sept. 30, 1920; at Fort Flagler, Wash., Company Officer and Adjutant, Nov., 1920, to Dec., 1921; at Fort Casey, Wash., Company Commander, Dec. 1921, to Jan., 1923; at Fort Kamehameha, T. H., Company Officer, Mar., 1923, to Mar., 1924; Commanding Officer, Headquarters Battery and Communications Officer, Harbor Defenses of Pearl Harbor, Mar., 1924, to July, 1924; Adjutant, 15th Coast Artillery and Communications Officer, Harbor Defenses of Pearl Harbor, July, 1924, to May, 1926; on leave of absence and en route to station, June, 1926, to Sept., 1926; at Fort Monroe, Va., student officer, Battery Officers' Course, Coast Artillery School, Sept., 1926, to June, 1927, when he was graduated; Assistant Editor, Coast Artillery Journal and Assistant Librarian, Coast Artillery School, June, 1927, to Feb., 1929; at Brooks Field, Tex., student officer, Air Corps Primary Flying School, Mar. 1, 1929, to June 3, 1929; en route to station, June 3, 1929, to June 30, 1929; at Fort Monmouth, N. J., Assistant Adjutant and Personnel Adjutant, July 1, 1929, to Sept. 15, 1930; at Fort Monmouth, N. J., student officer, The Signal School, to —

*Grandson of Lieutenant-General James Longstreet, C.S.A., Class of 1842.

**6162**...(Born Ohio)....**DAVID ADAMS TAYLOR**...(Ap'd Hon. Sc.)...**134**
(Born Dec. 16, 1896.)

**Military History:—**

SECOND LIEUTENANT OF CAVALRY, NOV. 1, 1918.

At Fort Myer, Va., with 3rd Cavalry, Dec. 3, 1919, to

FIRST LIEUTENANT OF CAVALRY, NOV. 4, 1919.

Aug. 21, 1924; on leave of absence to Aug. 30, 1924; at Culver, Ind., Assistant Professor of Military Science and Tactics, Culver Military Academy, Sept. 21, 1924, to Aug. 3, 1928; on leave of absence to Sept. 4, 1928; at Fort Riley, Kans., student officer, Troop Officers' Course, Cavalry School, Sept. 5, 1928, to June 15, 1929, when he was graduated; on leave of absence to Sept. 5, 1929; en route to the Philippine Islands, to Oct. 4, 1929; at Fort Stotsenburg, P. I., with 26th Cavalry, Oct. 4, 1929, to —

**6163**...(Born Ala.).....**EDWARD WARD SMITH**.....(Ap'd Ala.)...**135**
(Born Oct. 23, 1895.)

**Military History:—**

SECOND LIEUTENANT OF INFANTRY, NOV. 1, 1918.

At Camp Benning, Ga., student officer, Infantry School of Arms, Dec. 2, 1918, to Feb. 21, 1919; at Camp Devens, Mass., with company, Mar. 5, 1919, to June 15, 1919; at West Point, N. Y., Instructor in target practice, June 15, 1919, to Aug. 20, 1919; at Camp Devens, Mass., Combat Range Officer, Instructor in School for Enlisted

Men, Supply Officer and Instructor in Unit School for Officers, and with company, Aug. 20, 1919, to

FIRST LIEUTENANT OF INFANTRY, OCT. 29, 1919.

Aug. 25, 1920; at Camp Custer, Mich., with company, Aug. 26, 1920, to Oct. 17, 1920; at Fort Davis, Canal Zone, with company, with recruit training, and battalion intelligence work, Oct. 25, 1920, to Feb. 24, 1921;

(DETAILED IN ORDNANCE DEPARTMENT, JAN. 13, 1921.)

returned to United States, Mar. 1, 1921; at Little Rock, Ark., duty at former Pierie Acid Plant, shipping out nitrate soda, Mar. 16, 1921, to Sept. 17, 1921; at Camp Meade, Md., Tank School, Ordnance Property Officer, Sept. 21, 1921, to June 15, 1923; at Watertown Arsenal, Mass., student officer, Ordnance School, June 30, 1923, to June 30, 1925, when he was graduated; at Raritan Arsenal, New Jersey, Ordnance Specialists' School, Instructor in Automotive, Electrical and Academic work and company commander at various times, July 8, 1925, to June 25, 1929; at Baltimore, Md., Assistant Ordnance Officer, Headquarters, 3rd Corps Area, Aug. 5, 1929, to —

**6164**...(Born Ala.).....**RONALD AUSTIN HICKS**.....(Ap'd Ala.)...**136**
(Born Jan. 28, 1899.)

**Military History:—**

SECOND LIEUTENANT OF CAVALRY, NOV. 1, 1918.

At Aberdeen, Md., student officer at Ordnance School of Application, Sept. 17, 1919, to

FIRST LIEUTENANT OF CAVALRY, NOV. 4, 1919.

June 14, 1920; graduate, 1920; at Douglas, Ariz., with the 1st Cavalry, June 25, to Sept. 6, 1920; on leave of absence to Nov. 6, 1920; at March Field, Calif., student officer, Air Service Pilots' School, Nov. 8, 1920 to Apr. 21, 1921, when he was graduated; at Kelly Field, Tex., student officer, Air Service, Pursuit School, Apr. 25, to July 20, 1921, when he was graduated; at Ellington Field, Tex., commanding a squadron and supply officer, July, 1921, to

(TRANSFERRED TO AIR CORPS, NOV. 12, 1921.)

Mar. 1, 1922; en route to the Philippine Islands, to Apr. 5, 1922; at Kindley Field, P. I., Quartermaster, Apr. 6, 1922, to Aug. 9, 1922; Armament Officer, to Sept. 10, 1922; at Clark Field, P. I., commanding the 28th Squadron (Bombardment), Sept. 14, 1922, to Dec. 4, 1922; at Camp Nichols, P. I., commanding a provisional communications company and later the 42nd Air Intelligence Section, to Dec. 30, 1923; on leave of absence and en route to the United States, to Mar. 4, 1924; at Mitchel Field, Long Island, N. Y., commanding a squadron, to June 16, 1924; with 1st Observation Squadron, to Oct. 24, 1925; at New York City, N. Y., with Organized Reserves, Nov. 16, 1925, to Aug. 15, 1929; at Bolling Field, D. C., Aug. 15, 1929, to —

Rated: Air Pilot.

**6165**...(Born N. C.).....**JOHN H. FONVIELLE**.....(Ap'd N. C.)...**137**
(John Hadley Fonvielle, Born Oct. 17, 1897.)

**Military History:—**

SECOND LIEUTENANT, COAST ARTILLERY CORPS, NOV. 1, 1918.

At Fort Monroe, Va., student officer, Basic Course, Coast Artillery School, Oct., 1919, to

FIRST LIEUTENANT, COAST ARTILLERY CORPS, OCT. 6, 1919.

Aug., 1920; at Camp Jackson, S. C., with 44th Artillery, Sept. 1, 1920, to Sept. 1, 1921; at Camp Perry, Ohio, Sept. 1, to 21, 1921; at Camp Eustis, Va., with 51st Artillery, Battery and Special Duty recruiting, Oct., 1921, to Dec., 1921; at Fort Monroe, Va., Aide-de-Camp, Jan., 1922, to Feb., 1923; en route to Panama, Feb. 21,

1923 to Feb. 27, 1923, at Fort Amador, Canal Zone, with Battery, 4th Coast Artillery, Feb. 27, 1923, to July 1, 1923; Harbor Defense Adjutant, July 1, 1923, to May 1, 1925; Adjutant, 4th Coast Artillery, May 1, 1925, to Feb. 28, 1926; assigned to Battery, 4th Coast Artillery, Mar. 1, 1926; en route to United States; at Fort Totten, N. Y., with 62nd (AA) Artillery, Battalion Adjutant and Combat Train, Apr., 1926, to Oct., 1926; Aide-de-Camp and Assistant Adjutant, Oct., 1926, to Jan., 1927; en route to Panama; at Quarry Heights, Canal Zone, with Panama Canal A. D., Aide-de-Camp, Feb., 1927, to Oct., 1928; en route to United States, Oct., 1928; at Fort Hancock, N. J., assigned to U. S. A. Mine Planter "General E.O.C. Ord," to Aug. 24, 1929; at West Point, N. Y., Instructor, Department of English, U. S. Military Academy, Aug. 26, 1929, to —

**6166**... (Born Ill.) ..... **JOHN B. SHERMAN**..... (Ap'd at Large) ... **138**
(John Bartlett Sherman, Born Sept. 28, 1898.)

**Military History:—**

FIRST LIEUTENANT OF INFANTRY, OCT. 29, 1919.

With Company, 8th Infantry, American Forces in Germany, to Feb., 1921; S-3, 1st Brigade, American Forces in Germany, to May, 1921; Aide-de-Camp to Brigadier-General Fred W. Sladen in Germany, Fort Sheridan, Ill., and West Point, N. Y., to Jan., 1923; at Fort Sheridan, Ill., commanding company, 2nd Infantry, to Sept., 1929; at Fort Benning, Ga., student officer, The Infantry School, to June, 1930.

**6167**... (Born Ill.) ..... **ELMER V. STANSBURY**..... (Ap'd N. J.) ... **139**
(Elmer Vaughan Stansbury, Born Sept. 15, 1895.)

**Military History:—**

FIRST LIEUTENANT OF CAVALRY, NOV. 4, 1919.

At Camp Stotsenburg, P. I., with 9th Cavalry, Feb. 7, 1920, to Jan. 7, 1922; en route to U. S. via Suez, to May 31; at Fort Bliss, Tex., with 8th Cavalry, June 1, 1922, to Mar. 15, 1923; at Fort Huachuca, Ariz., with 10th Cavalry, Mar. 18, 1923, to July 12, 1924; at U. S. Military Academy, Instructor in Department of Drawing, Aug. 25, 1924, to Aug. 24, 1928; at Fort Riley, Kans., student officer, at the Cavalry School, Sept. 5, 1928, to June 15, 1929, when he was graduated; at Fort Brown, Tex., with 12th Cavalry, June 16, 1929, to —

**6168**... (Born Ky.) ..... **JOE DAVID MOSS**..... (Ap'd Ky.) ... **140**
(Born Nov. 23, 1895.)

**Military History:—**

FIRST LIEUTENANT, COAST ARTILLERY CORPS, OCT. 7, 1919.

At Fort Monroe, Va., student officer, Basic Course, at Coast Artillery School, Nov. 4, 1919, to

(TRANSFERRED TO FIELD ARTILLERY, JULY 1, 1920.)

Aug. 30, 1920, when he was graduated; at Camp Jackson, S. C., student officer, Sept. 1, 1920, to Oct. 30, 1920; at Fort Sill, Okla., with 1st Field Artillery, Battery Officer, Nov. 10, 1920, to Sept. 9, 1921; student officer, Battery Officers' Course, the Field Artillery School, Sept. 10, 1921, to June 15, 1922, when he was graduated; Aide-de-Camp, Dec. 4, 1920, to

(TRANSFERRED TO COAST ARTILLERY CORPS, JULY 17, 1922.)

Aug. 22, 1922; at Fort Totten, N. Y., Battery Officer, 62nd Artillery Battalion, Aug. 22, 1922, to Mar. 1, 1923; Aide-de-Camp, Mar. 6, 1923, to May 21, 1923; en route to Philippine Islands, May 21, 1923, to June 25, 1923; at Manila, P. I., Battery Officer, 59th Coast Artillery, June 25, 1923, to Apr. 17, 1925; Assistant Regimental Adjutant, 59th Coast Artillery, Apr. 17, 1925, to Oct. 2, 1925; Commanding Officer, U. S. A. Mine Planter "Harrison," Oct. 2, 1925, to Dec. 20, 1925;

en route to United States, Dec. 21, 1925, to Feb. 5, 1926; at Fort Totten, N. Y., Battery Officer, 62nd Coast Artillery, Feb. 5, 1926, to Jan. 31, 1927; Post Adjutant, Jan. 31, 1927, to Aug. 1, 1927; en route to Hawaiian Islands, Sept. 9, 1927, to Oct. 7, 1927; at Schofield Barracks, T. H., Brigade Adjutant, 11th Field Artillery Brigade, Oct. 15, 1927, to Nov. 8, 1928; Aide-de-Camp, June 1, 1927, to Nov. 12, 1928; en route to United States, Nov. 13, 1928, to Nov. 19, 1928; at Fort Scott, Calif., Assistant Ordnance Officer, Nov. 20, 1928 to Jan. 24, 1929; en route from San Francisco, Calif., to Fort Eustis, Va., Jan. 25, 1929, to Feb. 14, 1929; at Fort Eustis, Va., commanding Headquarters Battery, 52nd Coast Artillery, Feb. 14, 1929, to Aug. 11, 1929; at Fort Monroe, Va., student officer, Battery Officers' Course, Sept. 7, 1929, to June 18, 1930, when he was graduated; student officer, Advanced Motor Transport Course, The Coast Artillery School, Sept. 6, 1930, to Jan. 28, 1931; Aide-de-Camp, Dec. 13, 1930, to —

**6169**...(Born Ark.).....**EDWIN LESLIE HOGAN**.....(Ap'd Ark.)...**141**
(Born Feb. 14, 1895.)

**Military History:—**

FIRST LIEUTENANT OF CAVALRY, NOV. 4, 1919.

At San Diego, Calif., Intelligence Officer, Nov. 12, 1919, to Apr. 1, 1920; at Monterey, Calif., with 11th Cavalry, to June 15; at Camp Perry, Ohio, with Cavalry Rifle Team, National Matches, to Sept. 12; at Virginia Military Institute, Lexington, Va., Assistant Professor of Military Science and Tactics for cavalry unit, Sept. 12, 1920, to July 1, 1924; at Camp McClellan, Ala., with 6th Cavalry, to Sept. 1; at Fort Oglethorpe, Ga., with 6th Cavalry, Sept. 1, 1924, to Dec. 18, 1925.

RESIGNED, DEC. 18, 1925.

CAPTAIN OF CAVALRY, RESERVES, JAN., 1928.

**Civil History:**—Merchant and Oil Operations, Archer City, Tex., 1926 to 1929; Auditor, Bonds, etc,, 1930, to —

Address: Edinburg, Tex.

**6170**...(Born D. C.).....**JOHN C. HAMILTON***.....(Ap'd Va.)...**142**
(John Creel Hamilton, Born July 25, 1897.)

**Military History:—**

FIRST LIEUTENANT OF CAVALRY, NOV. 4, 1919.

At Corozal, Canal Zone, with 12th Cavalry, Jan. 22, to July 27, 1920; at Headquarters Panama Canal Department, Quarry Heights, Assistant G-2, July 28, 1920, to Feb. 2, 1921; at Empire, Canal Zone, with 12th Cavalry, Feb. 3 to Oct. 8; at Camp Meade, Md., with Training Center Squadron, Oct. 9, 1921, to June 10, 1922, and Assistant Camp Adjutant and Signal Officer, June 11 to Aug. 7; at Camp Alfred Vail, N. J., with 51st Signal Battalion, Aug. 8 to Nov. 5; at Fort Huachuca, Ariz., with 10th Cavalry, Nov. 6, 1922, to Feb. 11, 1924; at Headquarters 9th Corps Area, San Francisco, Calif., Assistant G-4, Feb. 12 to Aug. 15; at U. S. Military Academy, Instructor in Department of Modern Languages, Aug. 16, 1924, to Sept. 4, 1928; at Fort Riley, Kans., student officer, Troop Officers' Course, The Cavalry School, June 11, 1929, when he was graduated; with 13th Cavalry, to Sept. 2, 1930; at Fort George G. Meade, Md., student, Infantry Tank School, Sept. 3, 1930, to —

Victory Ribbon.

*Son of Brigadier-General Alston Hamilton.

**6171**...(Born Pa.).....**JOHN JOSEPH BREEN**.....(Ap'd Pa.)...**143**
(Born Apr. 30, 1897.)

**Military History:—**

FIRST LIEUTENANT OF INFANTRY, OCT. 30, 1919.

At Camp Harry J. Jones, Ariz., Mar. 29, 1919, to Aug. 19, 1920; at Camp Custer, Mich., with 14th Infantry, sailed with regiment to Panama for station at Fort Davis to

(TRANSFERRED TO ORDNANCE DEPARTMENT, MAR. 19, 1921.)

Apr. 26, 1921; arrived in United States, May 4, 1921; at Raritan Arsenal, N. J., to June 30, 1922; at Cambridge, Mass., student officer, Massachusetts Institute of Technology, and at Watertown Arsenal, Mass., June 30, 1922, to June, 1924, when he was graduated; at Pig Point, Va., Ordnance Depot, June, 1924, to June 1, 1926; at Chicago, Ill., Headquarters 6th Corps Area, June 1, 1926, to June 1, 1930.

**6172**...(Born Pa.).....**MARK RHOADS**.....(Ap'd Pa.)...**144**
(Born Sept. 9, 1897.)

**Military History:—**

SECOND LIEUTENANT OF CAVALRY, NOV. 1, 1918.

At Fort Huachuca, Ariz., and at its outposts on Mexican border, with 10th Cavalry, Feb. 26, 1919, to

FIRST LIEUTENANT OF CAVALRY, NOV. 4, 1919.

Mar. 12, 1920; en route to Canal Zone, Mar. 13, 1920, to Mar. 22, 1920; at Corozal, Canal Zone, and Empire, Canal Zone, with 1st Squadron, 12th Cavalry as Adjutant, Lieutenant in Troop, and commanding troop, at various times, Mar. 23, 1920, to Sept. 12, 1921; en route to United States, Sept. 13, 1921, to Sept. 20, 1921; at Fort Ethan Allen, Vt., with troop, 3rd Cavalry, and Post Personnel Adjutant, Sept. 21, 1921, to Aug. 26, 1922; at Camp Alfred Vail, N. J., student officer, at Signal School, Aug. 27, 1922, to June 22, 1923, when he was graduated; in School Headquarters, (Training Manual Section), June 13, 1923, to Aug. 13, 1923; at New Haven, Conn., student officer, Communication Engineering Course, at Yale University, Aug. 14, 1923, to June 1, 1924; at Fort Bliss, Tex., Signal Officer, 2nd Cavalry Brigade, June 2, 1924, to Mar. 10, 1925; at Fort Bliss, Tex., as Assistant Post Signal Officer and Signal Supply Officer, with 1st Signal Troop, 1st Cavalry Division, commanding 1st Signal Troop, Acting Division Signal Officer, 1st Cavalry Division, at various times from Mar. 11, 1925, to

(DETAILED TO SIGNAL CORPS, JUNE 1, 1925.)

(TRANSFERRED TO SIGNAL CORPS, OCT. 27, 1927.)

to Aug. 28, 1928; at Indianapolis, Ind., Instructor Signal Corps, 38th Division, Indiana National Guard, Aug. 29, 1928, to —

**6173**...(Born Mich.)...**EDWARD A. DOLPH**...(Ap'd N. G. Wash.)...**145**
(Edward Arthur Dolph, Born June 19, 1896.)

**Military History:—**

FIRST LIEUTENANT, COAST ARTILLERY CORPS, OCT. 8, 1919.

At Fort Monroe, Va., student officer at Coast Artillery School, Dec. 10, 1919, to Aug. 26, 1920, when he was graduated; at Camp Lewis, Wash., commanding battery in 57th and in 59th Coast Artillery, Oct. 5, 1920, to July 13, 1921; en route to Philippines with battery to Aug. 13; at Fort Mills, P. I., commanding battery, Battalion Adjutant, Regimental Personnel Adjutant and Regimental Supply Officer, 59th Coast Artillery, Aug. 13, 1921, to

RETURNED TO GRADE OF SECOND LIEUTENANT, DEC. 27, 1922.

FIRST LIEUTENANT, COAST ARTILLERY CORPS, JAN. 1, 1923.

Oct. 24, 1923; en route to U. S. to Nov. 20; on leave of absence to Feb. 5, 1924; at Fort Eustis, Va., commanding battery, 52nd Coast Artillery, and with Reserve Officers' Camp, Feb. 5, 1924, to Aug. 5; at U. S. Military Academy, Instructor in Department of English and History, Aug. 25, 1924, to Aug., 1927; Department of Economics, to Aug. 20, 1929; on leave of absence to Oct. 9, 1929; at Fort Totten, N. Y., commanding battery, 62nd Coast Artillery, Oct. 9, 1929, to —

**6174**...(Born La.).....**JOSEPH K. BAKER**.....(Ap'd La.)...**146**
(Joseph Kittredge Baker, Born Oct. 10, 1897.)

**Military History:—**

SECOND LIEUTENANT OF CAVALRY, NOV. 1, 1918.

At Ehrenbreitstein, Germany, with Mounted Detachment, Headquarters American Forces in Germany, Oct. 6, 1919, to

FIRST LIEUTENANT OF CAVALRY, NOV. 4, 1919.

May, 1922; with Headquarters Troop, American Forces in Germany, May, 1922, to

RETURNED TO GRADE OF SECOND LIEUTENANT, DEC. 27, 1922.

FIRST LIEUTENANT OF CAVALRY, JAN. 5, 1923.

Jan. 26, 1923; at Fort Riley, Kans., with 2nd Cavalry, Apr. 14, 1923, to Aug., 1924; at U. S. Military Academy, Instructor in Department of Modern Languages, Aug. 24, 1924, to Aug. 20, 1928; at Fort Riley, Kans., student officer, Troop Officers' Course, The Cavalry School, Aug. 20, 1928, to June 14, 1929, when he was graduated; at Fort Bliss, Tex., troop officer, 8th Cavalry, June 14, 1929, to Sept. 4, 1930; at Fort Riley, Kans., student officer, Special Advanced Equitation Class, to —

**6175**...(Born Ill.).....**FELIX MAX USIS**.....(Ap'd Ill.)...**147**
(Born Jan. 1, 1897.)

**Military History:—**

SECOND LIEUTENANT, COAST ARTILLERY CORPS, NOV. 1, 1918.

At Fort Monroe, Va., student officer at Coast Artillery School, Oct., 1919, to

FIRST LIEUTENANT, COAST ARTILLERY CORPS, OCT. 9, 1919.

Sept., 1920; at Camp Jackson, S. C., student officer, Sept., 1920; at San Francisco, Calif., with company, Oct., 1920, to May, 1921; at Fort Ruger, Hawaii, commanding company, to Sept., 1921; and with company to Nov., 1921; en route to San Francisco, Calif., to Dec. 5, 1921.

RESIGNED, DEC. 5, 1921.

FIRST LIEUTENANT, COAST ARTILLERY, RESERVES, DEC. 30, 1921.

CAPTAIN, COAST ARTILLERY, RESERVES, JULY 5, 1924.

at Fort Monroe, Va., attending active duty camps, two weeks summer of 1925; at Camp Knox, Ky., two weeks summer of 1926; 1927; 1928 and 1929.

MAJOR, COAST ARTILLERY, RESERVES, DEC., 1929.

**Civil History:**—Superintendent, McKeefrey Coal Co., of West Virginia, Feb. 15, 1923, to Feb. 1, 1930.

Address: Leetonia, Ohio.

**6176**...(Born Ky.).....**JAMES ARTHUR KEHOE**.....(Ap'd Ky.)...**148**
(Born Nov. 1, 1897.)

**Military History:—**

FIRST LIEUTENANT OF INFANTRY, OCT. 30, 1919.

RESIGNED, OCT. 4, 1920.

BRIGADIER-GENERAL, FEDERALLY RECOGNIZED, APR. 2, 1924.

Adjutant-General of Kentucky, Apr. 2, 1924, to Dec. 22, 1927; Secretary Armory Commission May 26, 1924, to Dec. 22, 1927; Draftor Air Board Bill; Secretary Air Board, Feb. 6, 1926, to Dec. 22, 1927; Architect and Erector Monticello Armory, 1927; at Washington, D. C., student, Adjutant-General's School, 1927, to 1928; at Fort Riley, Kans., student, Advanced Course, Cavalry School, to June 15, 1927, when he was graduated; resigned as Adjutant-General of Kentucky and all other State appointments, Dec. 22, 1927.

**Civil History:**—Vice President, Home Warehouse, Maysville, Ky., Secretary-Treasurer, Eastern District Warehousing Corporation; Secretary-Treasurer, Rogers Rand Corporation, Apr. 2, 1928, to—Buyer of Tobacco, American Tobacco Co., Dec. 1, 1929, to Feb. 15, 1930; Vice President and Manager, Mason County Telephone Company from purchase date, Jan. 27, 1930, to —

Address: 504 West 2nd Street, Maysville, Ky.

**6177**...(Born N. Y.).....**CHARLES W. LENG, Jr.**.....(Ap'd N. Y.)...**149**
(Charles William Leng, Jr., Born Aug. 18, 1896.)

**Military History:**—

FIRST LIEUTENANT OF CAVALRY, NOV. 4, 1919.

At Camp Stotsenburg, P. I., with 9th Cavalry, Feb. 6, 1920, to Aug., 1921; at Manila, P. I., in Sternberg General Hospital, to Sept., 1921; en route to U. S. to Oct.; at San Francisco, Calif., in Letterman General Hospital, to Dec., 1921; on sick leave and on leave of absence to Feb., 1922; at Fort D. A. Russell, Wyo., with 13th Cavalry, to

RETURNED TO GRADE OF SECOND LIEUTENANT, DEC. 27, 1922.

FIRST LIEUTENANT OF CAVALRY, JAN. 6, 1923.

Aug., 1923; at San Francisco, Calif., in Letterman General Hospital, to Oct., 1923; at Fort D. A. Russell with 13th Cavalry, to Aug., 1924; at Denver, Colo., in Fitzsimons General Hospital, to Jan., 1925; on leave of absence to Feb., 1925.

FIRST LIEUTENANT, U. S. A., RETIRED, FEB. 24, 1925,

FOR DISABILITY INCIDENT TO THE SERVICE.

**Civil History:**—Wholesale and Retail Florist, 1925 to—Engineering, Drafting, Computation and designing on Distribution Reservoir for City of Albany, N. Y., Dec., 1929, to Mar. 15, 1930.

**6178**...(Born Calif.)....**EDWARD W. HENDRICK**.....(Ap'd Calif.)...**150**
(Edward Ward Hendrick, Born June 30, 1896.)

**Military History:**—

SECOND LIEUTENANT, COAST ARTILLERY CORPS, NOV. 1, 1918.

At Fort Monroe, Va., student officer at Coast Artillery School, Sept. 28, 1919, to

FIRST LIEUTENANT, COAST ARTILLERY CORPS, OCT. 10, 1919.

Aug. 31, 1920; at Camp Jackson, S. C., with 51st Artillery, Coast Artillery Corps, to Sept. 30; at Fort Stevens, Ore., Coast Defense Adjutant and Education and Recreation Officer, Oct. 1, 1920, to June 24, 1921; at Camp Lewis, Wash., with 59th Artillery, Coast Artillery Corps, to July 13, 1921, when he accompanied organization to Fort Mills, P. I.; at Fort Mills, with battery, to

RETURNED TO GRADE OF SECOND LIEUTENANT, DEC. 27, 1922.

FIRST LIEUTENANT, COAST ARTILLERY CORPS, JAN. 7, 1923.

July 2, 1923, when he returned to U. S.; on leave of absence to Nov. 1, 1923.

RESIGNED, NOV. 2, 1923.

Commissioned

FIRST LIEUTENANT, ARTILLERY SECTION, OFFICERS' RESERVE CORPS, DEC. —, 1923.

CAPTAIN, ARTILLERY SECTION, OFFICERS' RESERVE CORPS,

JAN., 1925, TO AUG. 15, 1930.

MAJOR, 977TH COAST ARTILLERY, (AA) RESERVES, AUG. 14, 1930.

**Civil History:**—President, Burton-Wade Rubber Company, Los Angeles, Calif., Nov. 2, 1923, to Dec. 1, 1927; graduated University of Southern California College of Law, Mar. 4, 1928; with Flint and McKay, attorneys, Los Angeles, Calif., June 4, 1928, to Nov. 1, 1928; member of firm of Kelly, Stuart and Hendrick, attorneys, Los Angeles, Nov. 1, 1928, to —

Address: 547 North Formosa Avenue, Los Angeles, Calif.

**6179**...(Born Mo.).....**FREDERICK PEARSON**.....(Ap'd Mo.)...**151**
(Born Jan. 3, 1896.)

**Military History:**—

SECOND LIEUTENANT OF INFANTRY, NOV. 1, 1918.

At Camp Hancock, Ga., Dec. 2, 1918, to Apr. 2, 1919; at Camp Benning, Ga., Apr. 3, 1919, to Oct. 6, 1919; at Camp Stuart, Va., with 12th Infantry, Platoon and Company Commander, Oct. 8, 1919, to Oct. 18, 1919; at Governor's Island, N. Y., on strike duty with 12th Infantry, Oct. 19, 1919, to

FIRST LIEUTENANT OF INFANTRY, OCT. 30, 1919.

Nov. 18, 1919; at Camp Meade, Md., with 12th Infantry, Nov. 19, 1919, to Aug. 24, 1920; en route to station to Aug. 30, 1920; at Camp Lewis, Wash., with 35th Infantry until departure for Hawaii to Sept. 17, 1920; arrived at San Francisco, Calif., Sept. 18, 1920, and departed with Regiment for Hawaii on Sept. 20, 1920; arrived at Hawaii, Sept 25, 1920; at Schofield Barracks, T. H., Company Commander with 35th Infantry and 21st Brigade, (Staff officer in 21st Infantry Brigade, Platoon commander in 35th Infantry), to

RETURNED TO GRADE OF SECOND LIEUTENANT, DEC. 27, 1922.

FIRST LIEUTENANT OF INFANTRY, JAN. 7, 1923.

Sept. 24, 1923; at Fort Omaha, Nebr., Fort Leavenworth, Kans., and Fort Des Moines, Iowa, Company Commander with 17th Infantry, to (Post Adjutant, Fort Omaha, Nebr., Nov., 1924, to June, 1926) Sept. 1, 1927; at Fort Benning, Ga., student officer, the Infantry School, Company Officers' Class, Sept. 2, 1927, to May 29, 1928, when he was graduated; Platoon Commander with 29th Infantry, May 29, 1928, to May 15, 1930; Battalion Staff Officer, May 16, 1930, to —

**6180**...(Born S. C.).....**CHARLES F. COLSON**.....(Ap'd S. C.)...**152**
(Charles Frederick Colson, Born Nov. 17, 1896.)

**Military History:**—

FIRST LIEUTENANT OF INFANTRY, OCT. 30, 1919.

At Camp Stephen D. Little, Nogales, Ariz., with 25th Infantry, Dec. 27, 1919, to

RETURNED TO GRADE OF SECOND LIEUTENANT, DEC. 27, 1922.

FIRST LIEUTENANT OF INFANTRY, JAN. 8, 1923.

June, 1923; transferred to Detached Officers' List; at Fort Sam Houston, Tex., Assistant to Officer in Charge, Organized Reserves, Headquarters, 8th Corps Area, June 12, 1923, to Oct. 1, 1926; en route to Philippine Islands, Oct. 1, 1926, to Nov. 23, 1926; at Manila, P. I., with 45th Infantry, to Mar. 4, 1927; transferred to 1st Battalion, 15th Infantry; at Fort William McKinley, Battalion Adjutant, Apr. 1, 1927, to Apr. 1, 1929, on which date the Battalion became inactive; transferred to 1st Battalion, 57th Infantry, (P.S.); student officer, School for Bakers and Cooks, Aug. 1, to 31, 1929; en route to United States, Oct. 12, 1929, to Dec. 3, 1929; at Fort Preble, Me., with 5th Infantry, Feb. 3, 1930, to Aug. 11, 1930; at Fort Williams, Me., Personnel Adjutant, 5th Infantry, Aug. 15, 1930, to —

**6181**...(Born Ala.).....**DeWITT HICKS**.....(Ap'd Ala.)...**153**
(Born Dec. 18, 1897.)

**Military History:—**

SECOND LIEUTENANT OF INFANTRY, NOV. 1, 1918.

RESIGNED, DEC. 22, 1919.

**Civil History:**—At Birmingham, Ala., Assistant to Purchasing Agent, Continental Gin Company, 1920; Assistant Headmaster and Head of Mathematics Department, The Manlius School, Manlius, N. Y., 1920, to —

Address: Manlius, N. Y.

**6182**...(Born Eng.).....**ALBERT W. JOHNSON**.....(Ap'd R. I.)...**154**
(Albert Walker Johnson, Born May 16, 1895.)

**Military History:—**

SECOND LIEUTENANT OF CAVALRY, NOV. 1, 1918.

With American Expeditionary Forces in Germany on Rent, Requisition and Claim, 1919, to

FIRST LIEUTENANT OF CAVALRY, NOV. 4, 1919.

Feb. 25, 1920; Provisional Cavalry Squadron, American Forces in Germany, to

(DETAILED TO AIR CORPS, AUG. 24, 1920.)

Jan. 20, 1921; Administrative duty with and returning to United States from Danzig, Poland with Polish-Americans being repatriated, Jan. 20, 1921, to Feb. 17, 1921; at Carlstrom Field, Fla., student officer, Air Service Primary Flying School, Mar. 28, to July 1, 1921;

(RELIEVED FROM AIR CORPS, JULY 1, 1921.)

at Fort Riley, Kans., with 2nd Cavalry, July 1, 1921, to Sept. 10, 1921; student officer, Basic Course, and Refresher Course, Machine Guns, Cavalry School, to June 27, 1922, when he was graduated; at Douglas, Ariz., and Fort Clark, Tex., with 1st Machine Gun Squadron, to

RETURNED TO GRADE OF SECOND LIEUTENANT, DEC. 27, 1922.

FIRST LIEUTENANT OF CAVALRY, JAN. 11, 1923.

Aug. 12, 1924; at Fort Clark, Tex., with 5th Cavalry, to June 20, 1926; at Fort Riley, Kans., with 2nd Cavalry, June 20, 1926, to Aug. 1, 1927; at Fort Monmouth, N. J., student officer, Signal School, Sept. 10, 1927, to June 19, 1928, when he was graduated; at Fort Oglethorpe, Ga., with 6th Cavalry, July 23, 1928, to —

Service Medal: Victory Medal.

**6183**...(Born Tex.).....**DONALD F. CARROLL**.....(Ap'd N. C.)...**155**
(Donald Frederic Carroll, Born Nov. 11, 1898.)

**Military History:—**

SECOND LIEUTENANT OF INFANTRY, NOV. 1, 1918.

At Spasskoe, Siberia, with company, 27th Infantry, June 29, 1919, to July 9; at Kaul, Siberia, with platoon, guarding railway, to Oct. 10; at Spasskoe, Prison Officer, German Prison Camp, Oct. 10, 1919, to

FIRST LIEUTENANT OF INFANTRY, NOV. 1, 1919.

Jan. 11, 1920; at Vladivostok with Allied Military Police, to Feb. 6, on which date he was detailed in charge of Mail Service, American Expeditionary Forces; at Ulysses Bay, Siberia, in Evacuation Hospital No. 17, Feb. 11 to Mar. 10; en route to Manila, P. I., to Mar. 17; in Department Hospital, Manila, to Apr. 1; at Cuartel de Espana, Manila, Adjutant, 2nd Battalion, 27th Infantry, to Apr. 21; Aide-de-Camp to Major-General Francis J. Kernan to Oct. 2; en route to Schofield Barracks, Hawaii, with regiment, Dec. 15, 1920, to Jan. 5, 1921; at Schofield Barracks, with company to Jan. 11, 1922; (commanding company, Feb. 1 to Mar. 9, 1921, and Nov. 15, 1921, to Jan. 11, 1922); Regimental Personnel Adjutant to

RETURNED TO GRADE OF SECOND LIEUTENANT, DEC. 27, 1922.

FIRST LIEUTENANT OF INFANTRY, JAN. 11, 1923.

July 20, 1923; en route to San Francisco, Calif., to July 26; on leave of absence to Oct. 25; at Jefferson Barracks, Mo., with company, 6th Infantry, to Apr. 10, 1924;

(TRANSFERRED TO FIELD ARTILLERY, APR. 10, 1924.)

on recruiting duty, Southern Illinois District, to June 2; at Fort Sheridan, Ill., sick in post hospital, to June 24; at Washington, D. C., sick in Walter Reed Hospital to Oct. 24; at Jefferson Barracks, Mo., with battery to May 5, 1925; (commanding battery, Jan. 15, to May 5); on recruiting duty to Oct. 23; at Washington, D. C., sick in Walter Reed Hospital to Jan. 2, 1926, when he was ordered to his home to await retirement.

FIRST LIEUTENANT, U. S. A., RETIRED, APR. 1, 1926,

FOR DISABILITY INCIDENT TO THE SERVICE.

**Civil History:**—At Asheville, N. C., Jan., 1926, to Jan., 1929; staff accountant with Haskins and Sells, Certified Public Accountants, New York Central Building, 75 East 45th St., New York, N. Y., Jan. 7, 1929, to —

**6184**...(Born W. Va.).....**BERNARD W. SLIFER**.....(Ap'd W. Va.)...**156**

(Bernard Wellington Slifer, Born Oct. 9, 1896.)

**Military History:**—

FIRST LIEUTENANT, COAST ARTILLERY CORPS, OCT. 13, 1919.

At Fort Monroe, Va., student officer at Coast Artillery School, Nov. 15, 1919, to Sept. 30, 1920, when he was graduated; at Camp Lewis, Wash., commanding battery, 57th Coast Artillery Corps, Oct. 18, 1920, to June 30, 1921; en route to Philippines to Aug. 13; at Fort Mills, P. I., with 59th Coast Artillery Corps, to Oct. 15; at Fort Wint, P. I., Oct. 16, 1921, to Sept. 15, 1922; at Fort Mills, P. I., Sept. 16, 1922, to

RETURNED TO GRADE OF SECOND LIEUTENANT, DEC. 27, 1922.

FIRST LIEUTENANT, COAST ARTILLERY CORPS, JAN. 13, 1923.

Sept. 23, 1923, when he sailed for the U. S.; at Fort Monroe, Va., Adjutant 61st Coast Artillery Corps, Nov. 20, 1923, to Apr. 5, 1927; (at Aberdeen Proving Grounds, Md., Sept. 1, 1926, to Nov. 15, 1926).

RESIGNED, APR. 5, 1927.

**Civil History:**—With the J. W. Crowdus Drug Company as Director, Assistant Manager and Advertising Manager to Apr. 30, 1929; opened up the Hupmobile Distributorship in Dallas for 33 counties Feb. 1, 1930; half-owner in firm of Gauley-Slifer Co., that retail Dallas and wholesale the above territory; acting as General Manager to Feb. 1, 1931; opened Lincoln and Ford Distributorship in Dallas, under same name, to —

Address: 815 Monte Vista Drive, Dallas, Tex.

**6185**...(Born Ariz.).**WILLARD A. HOLBROOK, Jr.***...(Ap'd Wis.)...**157**

(Willard Ames Holbrook, Jr., Born May 31, 1898.)

**Military History:**—

SECOND LIEUTENANT OF CAVALRY, NOV. 1, 1918.

At Coblenz, Germany, with Mounted Detachment, Headquarters, American Forces in Germany, Aug. 11, 1919, to

FIRST LIEUTENANT OF CAVALRY, NOV. 4, 1919.

Oct. 2, 1922; at Fort Myer, Va., with 3rd Cavalry, Oct. 13, 1922, to

RETURNED TO GRADE OF SECOND LIEUTENANT, DEC. 27, 1922.

FIRST LIEUTENANT OF CAVALRY, JAN. 16, 1923.

Sept. 3, 1923; at Fort Riley, Kans., student officer, Cavalry School, Special Advanced Equitation Course, Troop Officers' Course, Machine gun, Sept. 10, 1923, to Feb. 28, 1926, when he was graduated; at Fort Douglas, Utah, Aide-de-Camp to General L. R. Holbrook, Feb. 28, 1926, to Aug. 20, 1926; at Fort Leavenworth, Kans., Aide-de-Camp to General E. L. King, Sept. 1, 1926, to July 15, 1929; graduate Command and General Staff Schools, June, 1929; at Fort Myer, Va., with 3rd Cavalry, Sept. 1, 1929, to —

*Son of Major-General Willard A. Holbrook, Class of 1885.

**6186**...(Born Ga.).....**AUSTIN M. WILSON, Jr.**.....(Ap'd Ga.)...**158**
(Austin Monroe Wilson, Jr., Born Oct. 1, 1897.)

**Military History:—**

FIRST LIEUTENANT OF CAVALRY, OCT. 13, 1919.

With Detachment of Military Police, District of Paris, to Oct. 31, 1919; en route to United States Nov. 15, to 25, 1919; at Fort Monroe, Va., student officer, Basic Course, Coast Artillery School, Jan. 1, to

(TRANSFERRED TO COAST ARTILLERY CORPS, JAN. 12, 1920.)

Aug. 27, 1920; at Fort Rosecrans, Calif., assigned to duty as Quartermaster, Ordnance Officer, Artillery Engineer, Mine Property Officer, Assistant Adjutant and Post Exchange Officer, Oct. 17, 1920, to June 26, 1921; en route to Philippine Islands, June 27, to Aug. 13, 1921; at Fort Mills, P. I., with 59th Artillery, Aug. 13, to Nov. 1, 1921, and July 13, 1922 to

RETURNED TO GRADE OF SECOND LIEUTENANT, DEC. 27, 1922.

FIRST LIEUTENANT, COAST ARTILLERY CORPS, JAN. 17, 1923.

(at Fort Hughes, P. I., Nov. 1, 1921, to July 13, 1922) Oct. 23, 1923; en route to United States, Oct. 24, to Nov. 20, 1923; at Key West, Fla., Dec. 28, 1923, to

(TRANSFERRED TO FIELD ARTILLERY, NOV. 4, 1924.)

Nov. 12, 1924; at Fort Bliss, Tex., with Battery, 82nd Field Artillery, Dec. 1, 1924, to Aug. 23, 1926; at Fort Sill, Okla., student officer, Battery Officers' Course, Field Artillery School, Sept. 4, 1926, to June 10, 1927, when he was graduated; at Fort Sam Houston, Tex., with 2nd Battalion Headquarters, 15th Field Artillery, Aug. 4, to

(TRANSFERRED TO COAST ARTILLERY CORPS, SEPT. 6, 1927.)

Sept. 18, 1927; at Fort Eustis, Va., with Battery, 52nd Coast Artillery, Sept. 26, 1927, to Aug. 12, 1929; at Fort Monroe, Va., student officer, Battery Officers' Course, Coast Artillery School, Sept. 5, 1929, to July 6, 1930, when he was graduated; ordered to Philippine Islands, to sail from San Francisco, Calif., Sept. 10, 1930.

**6187**...(Born Miss.)....**SAMUEL P. WALKER, Jr.**.....(Ap'd Miss.)...**159**
(Samuel Powell Walker, Jr., Born Dec. 12, 1897.)

**Military History:—**

FIRST LIEUTENANT OF CAVALRY, NOV. 4, 1919.

At Camp Stotsenburg, P. I., Feb. 7, 1920, to

(DETAILED TO AIR SERVICE, AUG. 24, 1920.)

Nov. 15, 1920; en route to United States Nov. 15, 1920, to Dec. 15, 1920; at March Field, Calif., detailed to Air Corps, Dec. 15, 1920, to May 5, 1921; at Post Field, Fort Sill, Okla., May 5, 1921, to

(RELIEVED FROM AIR SERVICE, AUG. 7, 1921.)

Aug. 17, 1921; at Fort Bliss, Tex., with 7th Cavalry, Aug. 17, 1921, to

RETURNED TO GRADE OF SECOND LIEUTENANT, DEC. 27, 1922.

FIRST LIEUTENANT OF CAVALRY, JAN. 18, 1923.

July 25, 1925; at Fort Myer, Va., with 3rd Cavalry, July 25, 1925, to Sept. 5, 1927; at Fort Riley, Kans., student officer, Troop Officers' Course, Sept. 5, 1927, to June 12, 1928, when he was graduated; with 13th Cavalry, June 12, 1928, to Sept. 5, 1929; student officer, Equitation Class, to —

**6188**...(Born N. J.).....**ROBERT A. SCHOW**.....(Ap'd N. Y.)...**160**
(Robert Alwin Schow, Born Oct. 19, 1898.)

**Military History:—**

SECOND LIEUTENANT OF INFANTRY, NOV. 1, 1918.

At Coblenz, Germany, with 7th Machine Gun Battalion, Aug. 13, 1919, to

FIRST LIEUTENANT OF INFANTRY, NOV. 1, 1919.

Feb. 14, 1921, and with Provisional Machine Gun Battalion, Feb. 15, to Apr. 21, 1922; at same station with 8th Infantry, Apr. 21, 1922,

RETURNED TO GRADE OF SECOND LIEUTENANT, DEC. 27, 1922.

Jan. 25, 1923;

FIRST LIEUTENANT OF INFANTRY, JAN. 24, 1923.

at Fort Screven, Ga., with 8th Infantry, Feb. 7, 1923, to Aug. 25, 1924; at U. S. Military Academy, Instructor in Department of Modern Languages, Aug. 26, 1924, to Aug. 23, 1927; at Camp Meade, Md., student officer, Tank School, Sept. 1, 1927, to May 20, 1928, when he was graduated; and assigned to 17th Tank Battalion, May 21, 1928, to Nov. 27, 1928; at Paris, France, American Battle Monuments Commission, Dec. 30, 1928, to —

**6189**...(Born N. J.).....**JOHN H. STOKES, Jr.**.....(Ap'd D. C.)...**161**
(John Harrison Stokes, Jr., Born Oct. 27, 1895.)

**Military History:—**

SECOND LIEUTENANT OF INFANTRY, NOV. 1, 1918.

At Coblenz, Germany, with Intelligence Detachment, 8th Infantry, Aug. 4, 1919, to

FIRST LIEUTENANT OF INFANTRY, NOV. 1, 1919.

Sept. 1, 1921; Headquarters, 3rd Battalion, 8th Infantry, to

RETURNED TO GRADE OF SECOND LIEUTENANT, DEC. 27, 1922.

FIRST LIEUTENANT OF INFANTRY, JAN. 27, 1923.

Feb. 28, 1923; Headquarters, American Forces in Germany, to Apr. 1, 1923; at Fort Slocum, N. Y., with 18th Infantry, to Sept. 1, 1923;

(DETAILED TO ORDNANCE DEPARTMENT, SEPT. 1, 1923.)

at Baltimore, Md., Headquarters, 3rd Corps Area, Sept. 1, 1923, to Dec. 1, 1923; at Pedricktown, N. J., Delaware Ordnance Reserve Depot, to July 1, 1924; at Cambridge, Mass., student officer, Ordnance School, Massachusetts Institute of Technology and Watertown Arsenal, to July 1, 1926, when he was graduated; at Fort Benning, Ga., Headquarters, Infantry School, to

(RELIEVED ORDNANCE DEPARTMENT, JUNE 1, 1927.)

June 12, 1927; with 24th Infantry, to Sept. 9, 1927; with 29th Infantry, to —

**6190**...(Born Okla.).....**JESSE ELLIS GRAHAM**.....(Ap'd Okla.)...**162**
(Born July 27, 1895.)

**Military History:—**

FIRST LIEUTENANT OF INFANTRY, NOV. 1, 1919.

At Camp Grant, Ill., with 53rd Infantry, Jan. 25, 1920, to Sept. 18, 1920; at Bethlehem, Pa., detached service Reserve Officers' Training Corps, Lehigh University, to

RETURNED TO GRADE OF SECOND LIEUTENANT, DEC. 27, 1922.

FIRST LIEUTENANT OF INFANTRY, JAN. 30, 1923.

June 10, 1924; at Fort McPherson, Ga., with 22nd Infantry, to Aug., 1927; at Fort Benning, Ga., student officer, Company Officers' Course, to June 1, 1928, when he was graduated; attached to 24th Infantry, to Nov., 1928; en route to Philippine Islands, Nov. 9, 1928, to Jan. 13, 1929; at Manila, P. I., with 15th Infantry, to Apr. 1, 1929; with 57th Infantry (P.S.), to —

**6191**...(Born N. Y.)...**FRED GLOVER SHERRILL**....(Ap'd N. Y.)...**163**
(Born Dec. 9, 1894.)

**Military History:—**

SECOND LIEUTENANT OF CAVALRY, NOV. 1, 1918.

At Fort Apache, Ariz., with troop, 1st Cavalry, Oct. 29, 1919, to

FIRST LIEUTENANT OF CAVALRY, NOV. 4, 1919.

July 1, 1920,

(TRANSFERRED TO FINANCE DEPARTMENT, JULY 1, 1920.)

and as Disbursing Officer, July 1 to Dec. 23; at Nogales, Ariz., as Disbursing Officer, Dec. 31, 1920, to June 16, 1922; at Washington, D. C., Disbursing Officer in office of Assistant Chief of Staff, G-2, June 22, 1922, to

RETURNED TO GRADE OF SECOND LIEUTENANT, DEC. 15, 1922.

FIRST LIEUTENANT, FINANCE DEPARTMENT, FEB. 1, 1923.

Nov. 15, 1926.

RESIGNED, NOV. 15, 1926.

**Civil History:**—Employed since resignation by J. G. Boswell Company, Cotton Business, at present occupying the position of Treasurer of Company.

Address: 632 Plymouth Road, San Marino, Calif.

**6192**...(Born Nebr.)...**SOLOMON MARK LIPMAN**....(Ap'd Nebr.)...**164**
(Born Jan. 25, 1895.)

**Military History:—**

FIRST LIEUTENANT OF CAVALRY, NOV. 4, 1919.

At Schofield Barracks, Hawaii, with 17th Cavalry, Sept. 13, 1919, to Sept., 1921; at Monterey, Calif., with 11th Cavalry, Sept., 1921, to

RETURNED TO GRADE OF SECOND LIEUTENANT, DEC. 15, 1922.

FIRST LIEUTENANT OF CAVALRY, FEB. 2, 1923.

Sept., 1926; at Fort Riley, Kans., student officer, Troop Officers' Course, Cavalry School, Sept., 1926, to June, 1927, when he was graduated; at Fort Bliss, Tex., with 8th Cavalry, July, 1927, to May, 1929; headquarters, Special Trs., 1st Cavalry Division, May, 1929, to June, 1930; at Governor's Island, N. Y., duty Atlantic Branch, U. S. Disciplinary Barracks, July, 1930, to —

**6193**...(Born Miss.).....**JEROME D. CAMBRE**....(Ap'd N. G. Miss.)...**165**
(Jerome David Cambre, Born May 20, 1896.)

**Military History:—**

SECOND LIEUTENANT OF INFANTRY, NOV. 1, 1918.

At Fort St. Michael, Alaska, Post Supply Officer, Aug. 14, 1919, to

FIRST LIEUTENANT OF INFANTRY, NOV. 1, 1919.

July 1, 1920; en route to Letterman General Hospital, July 1, to July 19; at Letterman General Hospital, July 20, to Aug. 28; at Fort George Wright, Wash., with 21st Infantry, Sept. 1, to Sept. 4; at Butte, Mont., commanding company, 21st Infantry on riot duty, Sept. 4, to Jan. 8, 1921; at Fort George Wright, Wash., Jan. 9, to Aug. 31, 1921; leave of absence Sept. 1, to Oct. 31, 1921; commanding company, 58th Infantry, Nov. 1, 1921, to Mar. 31, 1922; commanding Service Company, 58th Infantry, Apr. 1, to June 22, 1922; with 4th Infantry, June 23, to Aug. 15, 1922; Adjutant, 4th Infantry, Aug. 15, 1922, to

RETURNED TO GRADE OF SECOND LIEUTENANT, DEC. 15, 1922.

Jan. 5, 1923; duty with 4th Infantry, Jan. 6, 1923, to

FIRST LIEUTENANT OF INFANTRY, FEB. 2, 1923.

Sept. 14, 1923; Adjutant, 4th Infantry, Sept. 14, 1923, to Feb. 11, 1924; Commanding Service Company, 4th Infantry, Feb. 11, 1924, to Aug. 27, 1924; Supply Officer, 4th Infantry, Aug. 27, 1924, to Jan. 11, 1926; Adjutant, 4th Infantry, Jan. 11, 1926, to July 20, 1926; leave of absence, July 20, 1926, to Oct. 23, 1926; en route to Panama Canal Zone, Oct. 23, to Nov. 1, 1926; at Fort Davis, Canal Zone, with company, 14th Infantry, Nov. 1, 1926, to Jan. 25, 1927; duty with Quartermaster, Jan. 25, 1927, to Dec. 15, 1927; Adjutant, 2nd Battalion, 14th Infantry, Dec. 15, 1927, to Mar. 6, 1929; duty with Service Company, 14th Infantry, Mar. 6, to Apr. 22, 1929; Supply Officer, 14th Infantry, Apr. 22, to Aug. 12, 1929; en route to United States, Aug. 21, to Aug. 27, 1929; at Fort Benning, Ga., student officer, The Infantry School, Aug. 27, 1929, to —

Service Medals: Victory Medal; Service on the Mexican Border.

**6194**...(Born Mo.).....**WILLIAM H. COCKE**.....(Ap'd Okla.)...**166**
(William Howell Cocke, Born Jan. 1, 1895.)

**Military History:—**

SECOND LIEUTENANT OF INFANTRY, NOV. 1, 1918.

RESIGNED, FEB. 11, 1920.

**Civil History:**—Engineer, Amerada Petroleum Corporation, 1920; Scout, Amerada Petroleum Corporation, 1921; Land man, Amerada Petroleum Corporation, 1922; Manager Land Department, Rycade Oil Corporation, 1923; Assistant Division Manager, Rycade Oil Corporation, 1924, to 1925; Independent, 1926, to —

Address: 808 Esperson Building, Houston, Tex.

**6195**...(Born P. I.).**EUSTAQUIO BACLIG Y SABIO***.(Ap'd P. I.)...**167**
(Born Sept. 20, 1893.)

**Military History:—**

At Fort William McKinley, Rizal, P. I., with 1st Philippine Infantry, (Provisional), Jan. 27, 1919, to Mar. 20, 1920; at Camp Eldridge, P. I., to

FIRST LIEUTENANT, PHILIPPINE SCOUTS, JULY 1, 1920.

Sept. 23, 1921; at Fort William McKinley, P. I., with 14th Engineers, Sept. 23, 1921, to

RETURNED TO GRADE OF SECOND LIEUTENANT, DEC. 15, 1922.

FIRST LIEUTENANT, PHILIPPINE SCOUTS, FEB. 10, 1923.

June 12, 1923; (on topographical survey of the Bataan Peninsula, Jan. 22, to June 11, 1923); at Camp Stotsenburg, P. I., with 26th Cavalry, Oct. 11, 1923, to July 12, 1927; en route to the United States and on leave of absence to Sept. 1, 1927; at Fort Riley, Kans., student officer, Troop Officers' Course, Cavalry School, Sept. 5, 1927, to Aug. 3, 1928, when he was graduated; at Fort Monmouth, N. J., student officer, Communications Officers' Course, Signal School, Sept. 11, 1928, to July 15,

1929, when he was graduated; on leave of absence and en route to the Philippine Islands, to Oct. 4, 1929; at Camp Stotsenburg, P. I., with 26th Cavalry, to —

*Name changed to Eustaquio S. Baclig, in 1923.

**6196**...(Born Me.).....**BURROWES G. STEVENS**...(Ap'd Hon. S.)...**168**
(Burrowes Goldthwaite Stevens, Born May 21, 1895.)

**Military History:—**

SECOND LIEUTENANT OF INFANTRY, Nov. 1, 1918.

At Camp Benning, Ga., with Machine Gun Company, Infantry School of Arms, to June 1, 1919; Instructor at School, to

FIRST LIEUTENANT OF INFANTRY, Nov. 2, 1919.

Dec. 7, 1919; with Motor Machine Gun Company, Infantry School, Dec. 7, 1919, to June, 1920; with company, 29th Infantry, June, 1920, to

RETURNED TO GRADE OF SECOND LIEUTENANT, DEC. 15, 1922.

FIRST LIEUTENANT OF INFANTRY, FEB. 11, 1923.

July, 1923; en route to Porto Rico, July 9, 1923, to July 13, 1923; at Henry Barracks, Cayey, P. R., with company, 65th Infantry, July 19, 1923, to Feb. 20, 1925; Post of San Juan, P. R., with company, 65th Infantry, Feb. 20, 1925, to May 19, 1926; en route to United States, May 19, 1926, to May 23, 1926; at Fort Monmouth, N. J., student officer, Company Officers' Course, Signal School, Sept. 15, 1926, to June 15, 1927, when he was graduated; at Fort Williams, Me., with company, 5th Infantry, June 17, 1927, to Oct. 16, 1927; at Fort Preble, Me., with company, 5th Infantry, Oct. 16, 1927, to Apr. 15, 1928; at Fort Williams, Me., with company, 5th Infantry, Apr. 15, 1928, to —

Service Medal: Victory Medal.

**6197**...(Born Calif.)....**ALEXANDER T. McCONE**.....(Ap'd Calif.)...**169**
(Alexander Thomas McCone, Born Nov. 22, 1896.)

**Military History:—**

FIRST LIEUTENANT OF INFANTRY, Nov. 5, 1919.

At Andernach, Germany, with 2nd Brigade, Army of Occupation, Nov. 7, 1919, to Apr. 7, 1922; at Portland, Me., with company, Apr. 18 to May 20; at Camp Devens, Mass., with company, May 20, to Aug. 26; on leave of absence to Oct. 26; at Fort Strong, Mass., Battalion Adjutant, 13th Infantry, Nov. 1, 1922, to

RETURNED TO GRADE OF SECOND LIEUTENANT, DEC. 15, 1922.

(TRANSFERRED TO FIELD ARTILLERY, FEB. 6, 1923.)

FIRST LIEUTENANT OF FIELD ARTILLERY, FEB. 11, 1923.

Mar. 18, 1923; at Madison Barracks, N. Y., with battery, Mar. 19, 1923, to Aug. 24, 1925; at U. S. Military Academy, Instructor in Department of Modern Languages, Aug. 25, 1925, to Sept. 3, 1929; at Fort Sill, Okla., student officer, Field Artillery School, Sept. 10, 1929, to July 28, 1930; at Fort Leavenworth, Kans., Instructor, Command and General Staff School, Aug. 1, 1930, to —

Awarded Ordine della Corona d'Italia (Cavaliere), at Rome, Italy, Jan. 21, 1922.

**6198**...(Born Ga.).....**THOMAS M. BRINKLEY**.....(Ap'd Ga.)...**170**
(Thomas Markham Brinkley, Born Oct. 13, 1897.)

**Military History:—**

SECOND LIEUTENANT OF INFANTRY, Nov. 1, 1918.

At Coblenz, Germany, with Motor Command 41, Aug. 14, 1919, to

FIRST LIEUTENANT OF INFANTRY, Nov. 5, 1919.

Nov. 10, 1920; at Andernach, Germany, with 5th U. S. Infantry, Nov. 10, 1920, to Mar. 10, 1922; en route to United States, Fort McKinley, Me., to Mar. 21, 1922; at Fort McKinley, Me., with 5th Infantry, to Sept. 1, 1922; at Fort Banks, Mass., 1st Corps Area Vocational Training School, Sept. 1, 1922, to

RETURNED TO GRADE OF SECOND LIEUTENANT, DEC. 15, 1922.

FIRST LIEUTENANT OF INFANTRY, FEB. 11, 1923.

Sept. 14, 1924; at Fort George G. Meade, Md., student officer, Tank School, Sept. 15, 1924, to June 1, 1925, when he was graduated; at Fort Benning, Ga., Company B, (Heavy Tanks), 15th Tank Battalion, July 1, 1925, to Sept. 15, 1928; student officer, Company Officers' Course, Infantry School, Sept. 15, 1928, to June 11, 1929, when he was graduated; at Fort Defiance, Va., Professor of Military Science and Tactics, Augusta Military Academy, June 12, 1929, to —

**6199**...(Born Iowa).....**JOHN K. BUCHANAN**.....(Ap'd Iowa)...**171**
(John Kennedy Buchanan, Born Oct. 11, 1898.)

**Military History:—**

SECOND LIEUTENANT OF INFANTRY, NOV. 1, 1918.

With Provisional Battalion of 31st Infantry in operations against the Red Guards of Shkotovo Sector, to

FIRST LIEUTENANT OF INFANTRY, NOV. 5, 1919.

Apr., 1920; at Fort William McKinley and Manila, P. I., with 31st Infantry, to June, 1921; en route to station, June 15, to Aug. 15, 1921; at Camp Pike, Ark., with 7th Infantry, to Sept. 15, 1921; at Camp Lewis, Wash., with 7th Infantry, to Aug. 31, 1922; with 10th Field Artillery, to

RETURNED TO GRADE OF SECOND LIEUTENANT, DEC. 15, 1922.

FIRST LIEUTENANT OF INFANTRY, FEB. 15, 1923.

Aug. 28, 1923; with Special Troops, 3rd Division, to

(DETAILED TO SIGNAL CORPS, SEPT. 21, 1923.)

Nov. 1, 1923; Special Duty with 3rd Signal Company, to Mar. 22, 1924; temporary duty with Washington-Alaska Military Cable and Telegraph System, in charge of construction of Trocadero Cable Trench, Prince of Wales Island, Alaska, Mar. 22, to Aug. 2, 1924; at Camp Lewis, Wash., with 3rd Signal Company, Headquarters, Special Troops 3rd Division, and Headquarters and Military Police Company, 3rd Division, to

(TRANSFERRED TO SIGNAL CORPS, APR. 14, 1925.)

Feb. 14, 1926; at Presidio of San Francisco, Calif., Assistant to Signal Officer, 9th Corps Area, Mar. 3, to Sept. 11, 1926; at Fort Monmouth, N. J., student officer The Signal School, Oct. 1, 1926, to June 15, 1927, when he was graduated; with Company, 51st Signal Battalion, to Nov. 20, 1928; at home awaiting retirement until Mar. 5, 1929.

FIRST LIEUTENANT, U. S. A., RETIRED, MAR. 5, 1929,

FOR DISABILITY IN LINE OF DUTY.

**Civil History:**—Student in College of Civil Engineering, University of California, Berkeley, Calif., Aug. 20, 1929, to —

**6200**...(Born N. Y.).....**WILLIAM T. POWERS**.....(Ap'd N. Y.)...**172**
(William Theodore Powers, Born Feb. 12, 1897.)

**Military History:—**

SECOND LIEUTENANT OF CAVALRY, NOV. 1, 1918.

RESIGNED, FEB. 26, 1920.

FIRST LIEUTENANT AND ADJUTANT, 27TH DIVISION, TRAINS, QUARTERMASTER CORPS, NEW YORK NATIONAL GUARD.

CAPTAIN, COMMANDING 103RD WAGON COMPANY, 27TH DIVISION TRAINS, QUARTERMASTER CORPS, NEW YORK NATIONAL GUARD.

CAPTAIN, COMMANDING MACHINE GUN COMPANY, 369TH INFANTRY, NEW YORK NATIONAL GUARD.

MAJOR, MACHINE GUN OFFICER, 369TH INFANTRY, NEW YORK NATIONAL GUARD.

CAPTAIN OF CAVALRY, RESERVE CORPS, U. S.

**Civil History:**—Purchasing Agent, International Western Electric Co., Inc., 1920; student, Fordham University, School of Law, LL.B., 1923; student, National Bank of Commerce of N. Y., 1923; Attorney, Western Electric Co., Inc., 1923, to 1925; Attorney, Paramount Publix Corps., 1925, to —

Address: 1501 Broadway, New York City, N. Y.

**6201**...(Born Pa.).....**IVINS LaRUE BROWNE**.....(Ap'd N. J.)...**173**
(Born Sept. 8, 1896.)

**Military History:**—

SECOND LIEUTENANT OF INFANTRY, NOV. 1, 1918.

At Coblenz, Germany, with 8th Infantry, July 28, 1919, to

FIRST LIEUTENANT OF INFANTRY, NOV. 7, 1919.

Nov. 13, 1922, when he returned to U. S.

HONORABLY DISCHARGED, DEC. 15, 1922,

ACT OF JUNE 30, 1922.

**Civil History:**—Resident supervisor on construction Gibbs and Hill, Construction Engineers, 1924; Resident Superintendent in charge of construction—Dennison and Hirons Architects, 1925, to 1929; Associate Member firm of Ethan Allen Dennison and Associates, 1929; office at 36 Pearl St., Hartford, Conn.

Address: 36 Pearl St., Hartford, Conn.

**6202**...(Born Ohio).....**KENNETH W. LESLIE**.....(Ap'd Ohio)...**174**
(Kenneth Willey Leslie, Born Feb. 24, 1898.)

**Military History:**—

SECOND LIEUTENANT OF INFANTRY, NOV. 1, 1918.

FIRST LIEUTENANT OF INFANTRY, NOV. 7, 1919.

At Fort William McKinley, P. I., with company, 31st Infantry, Apr. 8, to Dec. 15, 1920; at Cuartel de Espana, Manila, Post Prison and Police Officer, Dec. 16, 1920, to

(TRANSFERRED TO ORDNANCE DEPARTMENT, APR. 27, 1921.)

June 15, 1921; at Camp Pike, Ark., Camp Ordnance Officer, Aug. 17, 1921, to Dec. 15, 1922.

HONORABLY DISCHARGED, DEC. 15, 1922,

ACT OF JUNE 30, 1922.

**Civil History:**—Distribution Engineer, The Southern Ohio Public Service Company, Zanesville, Ohio, June, 1923, to Mar., 1929; Distribution Engineer, The Ohio Power Company, Newark, Ohio, Mar. 1, 1929, to —

Address: 12 Melrose Ave., Zanesville, Ohio.

**6203**...(Born Colo.)...**BEVERLEY ST. G. TUCKER**....(Ap'd Colo.)...**175**
(Beverley Saint George Tucker, Born July 27, 1895.)

**Military History:—**

SECOND LIEUTENANT OF INFANTRY, Nov. 1, 1918.

At Camp Zachary Taylor, Ky., Oct. 4, 1919, to

FIRST LIEUTENANT OF INFANTRY, Nov. 10, 1919.

July 11, 1920; at Aberdeen Proving Grounds, Md., student officer, Ordnance School of Application, July 11, 1920, to July 15, 1921; at Watertown Arsenal, Mass., student officer at Ordnance School of Technology, to

(TRANSFERRED TO ORDNANCE DEPARTMENT, MAY 8, 1922.)

June 30, 1922, when he was graduated; at Governor's Island, N. Y., Assistant to Corps Ordnance Officer, to

RETURNED TO GRADE OF SECOND LIEUTENANT, DEC. 15, 1922.

Jan. 23, 1923; at Miller Field, N. Y., commanding company, to

FIRST LIEUTENANT, ORDNANCE DEPARTMENT, FEB. 16, 1923.

May 1; at Camp Dix., N. J., commanding company and Camp Ordnance Officer, to July 27; at Frankford Arsenal, Pa., commanding company, Aug. 4 to 23; at U. S. Military Academy, Instructor in Department of Ordnance and Gunnery, Aug. 24, 1923, to Apr. 1, 1926.

RESIGNED, APR. 1, 1926.

CAPTAIN, ORDNANCE RESERVE, JUNE, 1929.

**Civil History:**—Treasurer and General Manager, Pennsylvania Piston Ring Co., Apr. 1, to Oct., 1926; Sales Manager, Airway Branch of Cincinnati, Ohio, Oct., 1926, to Dec., 1927; Manager, Airway Branch of Cincinnati, Ohio, Jan., 1928, to July, 1928; Manager, Airway Branch of Toledo, Ohio, Aug., 1928, to Feb., 1929; Assistant Manager, Airway Branch of Philadelphia, Pa., Mar., 1929, to Oct., 1929; Business Department Representative, Airway Electric Appliance Corporation, Oct., 1929, to —

Address: 2101 Auburn Ave., Toledo, Ohio.

**6204**...(Born Pa.).....**JOHN TRITES BROWN**.....(Ap'd Pa.)...**176**
(Born Feb. 23, 1897.)

**Military History:—**

SECOND LIEUTENANT OF INFANTRY, Nov. 1, 1918.

RESIGNED, MAR. 27, 1919.

CAPTAIN, 111TH INFANTRY, PENNSYLVANIA NATIONAL GUARD, 1922-1929.

ADJUTANT, 111TH INFANTRY, 1929-1930.

**Civil History:**—Member of the firm of Arthur Brown and Sons, Co., Lenni, Pa., to —

Address: Bowling Green, Media, Pa.

**6205**...(Born La.).....**JAMES C. CULLENS, Jr.**.....(Ap'd Army)...**177**
(James Coachman Cullens, Jr., Born Nov. 9, 1895.)

**Military History:—**

SECOND LIEUTENANT OF INFANTRY, Nov. 1, 1918.

(TRANSFERRED TO CAVALRY, MAR. 24, 1919.)

RESIGNED, Nov. 21, 1919.

**Civil History:**—Investment securities, with Graham-Paige Co., and Arthur C. Judson Co. for some time. President, Chapman, Cullins & Co., General Insurance.

Address. 119 S. 4th St., Philadelphia, Pa.

**6206**... (Born N. Y.) . . .**REGINALD W. HUBBELL***..... (Ap'd Fla.) ...**178**
(Reginald Worth Hubbell, Born Feb. 4, 1896.)

**Military History:**—

SECOND LIEUTENANT OF INFANTRY, NOV. 1, 1918.

At David, Chiriqui Province, Panama, Supply Officer, with detachment of U. S. troops, Aug. 16, 1919, to

FIRST LIEUTENANT OF INFANTRY, NOV. 11, 1919.

Jan. 27, 1920; at Gatun, Canal Zone, with regiment, 33rd Infantry, Jan. 29 to Sept. 27; at Quarry Heights, Canal Zone, Aide-de-Camp to Brigadier-General E. B. Babbitt, Sept. 27, to Nov. 5; at Gatun, Aide-de-Camp to General Babbitt, and Adjutant, 19th Infantry Brigade, Nov. 5, 1920, to June 22, 1921; at Camp Meade, Md., student officer, Tank School, Sept. 12, 1921, to Jan. 13, 1922; with 18th Tank Battalion, Jan. 13 to July 31; with 16th Tank Battalion, Aug. 1, 1922 to

RETURNED TO GRADE OF SECOND LIEUTENANT, DEC. 15, 1922.

FIRST LIEUTENANT OF INFANTRY, FEB. 22, 1923.

Sept. 15, 1923; at New York City, student of French, Columbia University, Sept. 16, 1923, to Feb. 1, 1924; at Paris, France, student at University of Paris, Feb. 10, 1924, to Aug. 14, 1924; at U. S. Military Academy, Instructor in Department of Modern Languages, Aug. 25, 1924, to Aug. 20, 1927; at Fort Ethan Allen, Vt., Assistant to Post Quartermaster, Oct. 10, 1927, to

(DETAILED IN QUARTERMASTER CORPS, OCT. 13, 1927.)

July 31, 1929;

(RELIEVED FROM DETAIL IN QUARTERMASTER CORPS, JULY 31, 1929.)

at Fort Ethan Allen, Vt., assigned to 13th Infantry, July 31, 1929; special duty with Post Quartermaster, July 31, 1929, to Oct. 8, 1929; with regiment, Oct. 8, 1929, to May 26, 1930; at Washington, D. C., temporary duty with American Battle Monuments Commission, May 28, 1930, to Sept. 12, 1930; relieved from assignment to 13th Infantry and assigned American Battle Monuments Commission Sept. 12, 1930, to —

*Son of Brigadier-General Henry W. Hubbell, U. S. A.

**6207**... (Born Wash.) .....**LEE EARL GRAY**..... (Ap'd Wash.) ...**179**
(Born Sept. 25, 1895.)

**Military History:**—

SECOND LIEUTENANT, COAST ARTILLERY CORPS, NOV. 1, 1918.

At Fort Monroe, Va., student officer, at Coast Artillery School, Nov. 30, 1918, to June 12, 1919; en route to American Expeditionary Forces, June 12, 1919, to June 17, 1919; at Camp Pontanazen, Brest, France, duty with company, June 17, 1919, to June 26, 1919; on tour of American Battlefields, June 27, 1919, to July 8, 1919; at Camp President Lincoln, commanding company, July 12, 1919, to Aug. 10, 1919; at Camp Pontanazen, Assistant Adjutant, troop movement office, Aug. 10, 1919, to Sept. 16, 1919; en route to the United States, Sept. 16, 1919, to Sept. 26, 1919; at Fort Monroe, Va., student officer, Basic Course, Coast Artillery School, Sept. 30, 1919, to

FIRST LIEUTENANT, COAST ARTILLERY CORPS, OCT. 15, 1919.

Aug. 31, 1920, when he was graduated; at Camp Jackson, S. C., with 56th Artillery, Sept. 1, 1920, to Oct. 1, 1920; on leave of absence and en route to station, Oct. 2, 1920, to Oct. 17, 1920; at Fort Casey, Wash., commanding battery with various

additional staff duties, Oct. 18, 1920, to July 13, 1921; en route to the Philippine Islands, July 13, 1921, to Aug. 13, 1921; at Fort Mills, P. I., with the 59th Artillery (155 MM) Aug. 13, 1921, to June 14, 1922; en route to the United States, June 14, 1922, to July 14, 1922; at Presidio of San Francisco, Calif., duty at Headqaurters, 9th Corps Area, July 14, 1922, to

RETURNED TO GRADE OF SECOND LIEUTENANT, DEC. 17, 1922.

Jan. 9, 1923; en route to the Philippine Islands, Jan. 9, 1923, to Feb. 3, 1923; at Fort Mills, P. I., commanding Battery, 59th Artillery, (155 MM) and various staff duties, Feb. 4, 1923, to

FIRST LIEUTENANT, COAST ARTILLERY CORPS, FEB. 22, 1923.

May 12, 1924; en route to the United States, June 15, 1924, to July 5, 1924; on leave of absence July 9, 1924, to Aug. 7, 1924; at Fort Winfield Scott, Calif., with 6th Coast Artillery, Aug. 7, 1924, to Oct. 7, 1924; en route to station, via Panama Canal, Oct. 7, 1924, to Oct. 24, 1924; at Fort Banks, Mass., Harbor Defense Artillery Engineer, Signal, Mine Property, Communication and Munitions Officer, Oct. 27, 1924, to Oct. 26, 1925; at Fort Revere, Hull, Mass., with Battery, 9th Coast Artillery and in command of Battery, Oct. 26, 1925, to Aug. 9, 1927; at Fort Banks, Mass., duty with 9th Coast Artillery, Aug. 9, 1927, to Aug. 26, 1927; on leave of absence and en route to station, Aug. 27, 1927, to Sept. 8, 1927; at Fort Monroe, Va., student officer, Battery Officers' Course, Coast Artillery School, Sept. 8, 1927, to July 6, 1928, when he was graduated; en route to West Coast via the Panama Canal, July 7, 1928, to July 26, 1928; temporary duty at Headquarters 9th Corps Area, Presidio of San Francisco, Calif., en route to new station and leave of absence, July 27, 1928, to Sept. 5, 1928; at Camp Murray, Fort Lewis, Wash., Instructor, Washington National Guard, Sept. 5, 1928, to —

**6208**... (Born Pa.) ... ...**DONALD W. SAWTELLE**.....(Ap'd N. Y.)...**180**
(Donald William Sawtelle, Born Apr. 7, 1897.)

**Military History:—**

SECOND LIEUTENANT, COAST ARTILLERY CORPS, NOV. 1, 1918.

At Fort Monroe, Va., student officer, Basic Course, the Coast Artillery School, Nov. 5, 1919, to

FIRST LIEUTENANT, COAST ARTILLERY CORPS, OCT. 15, 1919.

(TRANSFERRED TO CAVALRY, JULY 1, 1920.)

Aug. 31, 1920, when he was graduated; at Camp Jackson, S. C., with 44th Artillery, to Oct. 1, 1920; on academic leave to Oct. 20, 1920; at Fort Riley, Kans., student officer, Basic Course, Cavalry School, to June 28, 1921, when he was graduated; on leave of absence to July 18, 1921; at Fort Myer, Va., with 3rd Cavalry, to

RETURNED TO GRADE OF SECOND LIEUTENANT, DEC. 15, 1922.

FIRST LIEUTENANT OF CAVALRY, FEB. 25, 1923.

May 11, 1924; at Camp Meade, Md., to June 16, 1924; at Fort Leavenworth, Kans., Assistant Instructor in Equitation, General Service Schools, to June 30, 1926; duty with General Service Schools Detachment (colored), to June 1, 1927; at Fort Omaha, Nebr., Aide-de-Camp to Major-General Harry A. Smith, to May 26, 1929; duty in Office, Chief of Staff, 7th Corps Area, to July 3, 1929; on leave of absence to Sept. 16, 1929; at Fort Myer, Va., with 3rd Cavalry, to —

**6209**... (Born Ill.) .....**WESLEY C. DEVER**.....(Ap'd Mo.)...**181**
(Wesley Collins Dever, Born Feb. 11, 1899.)

**Military History:—**

SECOND LIEUTENANT OF INFANTRY, NOV. 1, 1918.

In Germany, with Inter-Allied Railway Commission, Chief of Outpost at Puderbach, Oct. 21, 1919, to

FIRST LIEUTENANT OF INFANTRY, JUNE 4, 1920.

Aug. 8, 1920; at Coblenz, with 8th Infantry, Aug. 8, 1920, to

(TRANSFERRED TO FIELD ARTILLERY, MAR. 4, 1921.)

Apr. 11, 1921; at Mulheim Ammunition Depot, to June 4; at Coblenz and in U. S. with 6th Field Artillery, June 4, 1921, to Nov. 1, 1922; on leave of absence to Dec. 14, 1922.

HONORABLY DISCHARGED, DEC. 14, 1922,

AT HIS OWN REQUEST, ACT OF JUNE 30, 1922.

**Civil History:**—Salesman, U. S. Epperson Underwriting Company, Dec. 1, 1923, to —

Address: c/o U. S. Epperson Underwriting Company, 1019 R. A. Long Building, Kansas City, Mo.

**6210**...(Born S. C.).....**JOHN MAY TATUM**.....(Ap'd S. C.)...**182**
(Born June 19, 1895.)

**Military History:**—

SECOND LIEUTENANT OF INFANTRY, NOV. 1, 1918.

At Fort Gibbon, Alaska, with 21st Infantry, Sept. 10, 1919, to

FIRST LIEUTENANT OF INFANTRY, NOV. 11, 1919.

Sept. 20, 1921; arrived at Seattle, Wash., Oct. 12; on leave of absence to Jan. 25, 1922.

RESIGNED, JAN. 25, 1922.

FIRST LIEUTENANT, INFANTRY RESERVES, AUG., 1928.

At Camp McClellan, Ala., Instructor, Citizens' Military Training Camp, July, 1929; at Fort McClellan, Ala., encampment. 346th Infantry, Aug., 1929; at Fort Benning, Ga., student officer, Company Officers' Class, National Guard and Reserve Officers, Feb. 17, to May 24, 1930, when he was graduated.

CAPTAIN, INFANTRY RESERVES, JULY, 1930.

**Civil History:**—Managing cotton plantation, brick manufacturing plant, lumber mill, Jan., 1922, to Jan., 1927, Cope, S. C.; Real Estate operations, Louisiana, June, 1926, to — Headquarters, Baton Rouge, La., Jan., 1927, to June, 1929.

Address: Box 735, Baton Rouge, La.

**6211**...(Born N. J.).....**GERALD B. O'GRADY**.....(Ap'd N. J.)...**183**
(Gerald Burnett O'Grady, Born Oct. 14, 1896.)

**Military History:**—

SECOND LIEUTENANT OF INFANTRY, NOV. 1, 1918.

RESIGNED, OCT. 15, 1919.

**Civil History:**—Manager of the Allentown, Pa., plant of the Benjamin Eastwood Company, of Paterson, N. J., Manufacturers of Textile Machinery; Production Manager, Paterson, N. J., Plant of Benjamin Eastwood Co., to Dec. 26, 1929; with Watson-Flagg Engineering Co., Electrical Contractors, Machinists and Distributors for New Jersey and part of New York State for Rayfield Oil Burners, as Engineer in charge of installation and service.

Address: 410 East 40th Street, Paterson, N. J.

**6212**...(Born Kans.).....**PAUL W. KENDALL**.....(Ap'd Wyo.)...**184**
(Paul Wilkins Kendall, Born July 17, 1898.)

**Military History:—**

SECOND LIEUTENANT OF INFANTRY, NOV. 1, 1918.

At Verhkne-Udinsk, Siberia, with company, May 15, 1919, to

FIRST LIEUTENANT OF INFANTRY, NOV. 11, 1919.

Jan. 25, 1920; at Manila, P. I., commanding company, Mar. 17 to Dec. 15, 1920; at Fort Shafter, Hawaii, with Military Police, Jan. 2, 1921, to Feb. 28, 1922; at Fort Logan, Colo., Adjutant, June 1, 1922, to

RETURNED TO GRADE OF SECOND LIEUTENANT, DEC. 15, 1922.

FIRST LIEUTENANT OF INFANTRY, FEB. 26, 1923.

Dec. 26, 1924; at U. S. Military Academy, Instructor in Department of English and History, Dec. 30, 1924, to Aug., 1929; at Fort Benning, Ga., student officer, Infantry School, Sept., 1929, to June, 1930.

Awarded

DISTINGUISHED SERVICE CROSS.

"For extraordinary heroism in action at Posolskaya, Siberia, Jan. 10, 1920. He was in command of a detachment of his company when attacked by an armored train at 1 a. m. The detachment under his leadership and inspired by his example attacked and disabled the armored train and caused its surrender."

Awarded Croix de Guerre.

**6213**...(Born Mass.).....**JOHN F. FARLEY**.....(Ap'd Mass.)...**185**
(John Franklin Farley, Born May 13, 1899.)

**Military History:—**

SECOND LIEUTENANT OF INFANTRY, NOV. 1, 1918.

At Madison Barracks, N. Y., to Sept. 1, 1919; at Fort Ontario, N. Y., to Sept. 3; at Camp Meade, Md., with 5th Infantry, Sept. 6, 1919, to

FIRST LIEUTENANT OF INFANTRY, NOV. 11, 1919.

Dec. 21, 1921; with Army of Occupation, Germany, Dec. 21, 1921, to Jan. 22, 1922; en route to United States, to Feb. 22, 1922; on leave of absence to July 20, 1922; at Fort Benning, Ga., with 29th Infantry, to

RETURNED TO GRADE OF SECOND LIEUTENANT, DEC. 15, 1922.

FIRST LIEUTENANT OF INFANTRY, FEB. 27, 1923.

Sept. 13, 1925; on leave of absence to June 1, 1926; at Fort Monmouth, N. J., student officer, Signal School, to June 14, 1926, when he was graduated; on leave of absence to July 1, 1928; at Fort Niagara, N. Y., with 28th Infantry, to July 5, 1928; at Fort Adams, R. I., with 13th Infantry, to —

**6214**...(Born Ark.)....**CHARLES H. MOORE, Jr.**.....(Ap'd Ark.)...**186**
(Charles Henry Moore, Jr., Born June 27, 1895.)

**Military History:—**

FIRST LIEUTENANT OF INFANTRY, NOV. 12, 1919.

At Manila, P. I., with company, 27th Infantry, to June 1, and commanding company, June 1, 1920, to Dec. 15, 1920; en route to Honolulu, T. H., commanding company, Dec. 15, 1920, to Jan. 5, 1921; at Schofield Barracks, T. H., commanding company and with company, to Aug. 24, 1921; at Fort Shafter, T. H., with 2nd Battalion, 27th Infantry, Post Adjutant and Assistant Department Casual Officer, to Feb. 1, 1922; returned to Schofield Barracks, with battalion, Feb. 1, 1922; Post Athletic Officer, and supply officer, Post Schools to

RETURNED TO GRADE OF SECOND LIEUTENANT, DEC. 15, 1922.

FIRST LIEUTENANT OF INFANTRY, MAR. 1, 1923.

Apr. 15, 1923; hospitalization, Apr. 17, 1923, to May 10, 1923; with company to June 7, 1923; en route to United States, to June 14, 1923; at Jefferson Barracks, Mo., with company and commanding company, 6th Infantry, Aug. 22, 1923, to May 18, 1925; at Nogales, Ariz., with company and commanding company, 25th Infantry, June 11, 1925, to July 12, 1926; at Berkeley, Calif., Assistant Professor of Military Science and Tactics, University of California, July 13, 1926, to —

Service Medal: Victory medal with defensive sector clasp.

**6215**...(Born Ore.).....**JAMES W. FREEMAN**.....(Ap'd Minn.)... **187**
(James Wentworth Freeman, Born Oct. 13, 1894.)

**Military History:—**

FIRST LIEUTENANT OF INFANTRY, NOV. 13, 1919.

At Camp Pike, Ark., with 8th Machine Gun Battalion, Dec. 21, 1919, to Nov. 7, 1920; transferred to 7th Infantry, Nov. 8, 1920, to Sept. 18, 1921; at Camp Lewis, Wash., with 7th Infantry, Sept. 21, 1921, to Sept. 20, 1922; at Vancouver Barracks, Wash., with 7th Infantry, Sept. 22, to

RETURNED TO GRADE OF SECOND LIEUTENANT, DEC. 15, 1922.

FIRST LIEUTENANT OF INFANTRY, MAR. 2, 1923.

Aug. 16, 1923;

(TRANSFERRED TO ORDNANCE DEPARTMENT, AUG. 17, 1923.)

at Camp Lewis, Wash., with 3rd Ordnance Company, Aug. 30, 1923, to June 30, 1927; at Watertown Arsenal, Mass., student officer, Ordnance School, July 1, 1927, to June 15, 1929, when he was graduated; at Charleston Ordnance Depot, South Carolina, June 15, 1929, to —

**6216**...(Born China) ...**LINSON EDWARD DZAU**.....(Ap'd China)...**188**
(Born Feb. 12, 1895.)

**Military History:—**Cadet at the Military Academy, Sept. 13, 1916, to Nov. 1, 1918, when he was graduated, but being a foreigner, was not commissioned.

CAPTAIN OF INFANTRY, CHINESE ARMY, UNASSIGNED, SEPT. 10, 1919.

Professor of Military Science and Commandant of Tsing Hua College Cadet Corps, Sept., 1922, to June, 1926;

COLONEL OF INFANTRY, CHINESE ARMY, NOV. 10, 1926.

Adviser to Marshal Chang Tso-lin, Governor-General of the Three Eastern Provinces (Manchuria); Counsellor to the Ministry of War, Counsellor to the General Staff, 1926, to

BRIGADIER-GENERAL, CHINESE ARMY, JULY 2, 1927.

1928.

**Civil History:—**Private Secretary of H. E. Soake Alfred Sze (Envoy Extraordinary and Delegate Plenipotentiary to the Washington Conference) and concurrently Treasurer to the Chinese Delegation to the Washington Conference, 1921, to 1922; Chief of Department (Sino-Russian Conference) for the delimitation of the boundary between Russia and China, 1925; Dean of the Mukden Arsenal School, 1926; Chairman of the Delegation for negotiating the Retrocession of the Tientsin British Concession, 1927; Adviser to the Civil Governor of Heilungchiang Province, 1928 to 1929; Personal Representative of Marshal Chang Hsueh Liang, Governor-General of the Three Eastern Provinces (Manchuria) in England and Europe (concurrently with above), 1928, to 1929; Managing Director, Industrial Enterprises, Limited, Harbin, Manchuria, Apr., 1930, to —

Address: 159 Kitaiskaya Street, Harbin, Kirin Province, China.

**6217**... (Born N. Y.) .. **ALEXANDER J. MACKENZIE**... (Ap'd N. J.) ... **189**
(Alexander John Mackenzie, Born Feb. 22, 1895.)

**Military History:—**

FIRST LIEUTENANT OF INFANTRY, NOV. 14, 1919.

At Camp Travis, Tex., with 9th Infantry, to Sept. 1, 1921; at Camp Eldridge, Los Banos, P. I., with 15th Infantry, Oct. 4, 1921, to Nov. 15, 1922; at Tientsin, China, Nov. 15, 1922, to

RETURNED TO GRADE OF SECOND LIEUTENANT, DEC. 15, 1922.

FIRST LIEUTENANT OF INFANTRY, MAR. 2, 1923.

Oct. 1, 1923; at Fort Sam Houston, Tex., with 9th Infantry, Oct. 23, 1923, to Aug. 31, 1927; at Fort Benning, Ga., student officer, Company Officers' Course, Infantry School, Sept. 1, 1927, to June, 1928, when he was graduated; with 29th Infantry, June, 1928, to July, 1929; at Fort Crook, Nebr., with 17th Infantry, Aug. 1929 to —

**6218**... (Born N. C.) .... **WILEY VINTON CARTER**..... (Ap'd Iowa) ... **190**
(Born Apr. 19, 1896.)

**Military History:—**

SECOND LIEUTENANT OF INFANTRY, NOV. 1, 1918.

At Camp Benning, Ga., student officer, at Infantry School of Arms, Dec. 2, 1918, to Feb. 21, 1919; at Fort Jay, N. Y., with 22nd Infantry, Feb. 24, to May 10, 1919; en route San Francisco, Calif., to Tientsin, China, May 25, to June 30; at Tientsin, China, with 15th Infantry, June 30, 1919 to (at Manila, P. I., on Special duty with athletic team, Jan. 3, to Feb. 27, 1920)

FIRST LIEUTENANT OF INFANTRY, NOV. 15, 1919.

June 5, 1921; en route to Columbus, N. M., June 5, to July 15, 1921; at Columbus, N. M., with 24th Infantry, to Sept. 20, 1922; en route to station, Sept. 20, to 25, 1922; at Fort Benning, Ga., with 24th Infantry, to

RETURNED TO GRADE OF SECOND LIEUTENANT, DEC. 15, 1922.

FIRST LIEUTENANT OF INFANTRY, MAR. 2, 1923.

Sept. 5, 1923; Post Signal Officer, to

(DETAILED TO SIGNAL CORPS, SEPT. 5, 1923.)

Jan. 5, 1924; at Fort Sam Houston, Tex., Signal Corps, 2nd Division, Jan. 10, 1924, to

(TRANSFERRED TO SIGNAL CORPS, JULY 7, 1925.)

Jan. 4, 1926; at Fort Monmouth, N. J., Jan. 10, 1926, to Sept., 1926; student officer, Signal School, Company Officers' Course, Sept. 1926, to June, 1927, when he was graduated; at Pittsburgh, Pa., Reserve Officers' Training Corps, Carnegie Institute of Technology, June 17, 1927, to Sept. 10, 1931; at New Brunswick, N. J., student officer, Rutgers University, to —

**6219**... (Born Miss.) ..... **IRA PLATT SWIFT**..... (Ap'd Ala.) ... **191**
(Born Feb. 8, 1898.)

**Military History:—**

SECOND LIEUTENANT OF INFANTRY, NOV. 1, 1918.

At Camp McAllen, Tex., with Squadron, Apr. 1, 1920, to

(TRANSFERRED TO CAVALRY, NOV. 1, 1918.)

FIRST LIEUTENANT OF CAVALRY, NOV. 8, 1919.

Aug. 14, 1920; at Fort Des Moines, Iowa, with the 14th Cavalry, Aug. 19, 1920, to Mar. 31, 1921; en route to the Philippine Islands, to May 2, 1921; at Camp Stotsenburg, P. I., with the 9th Cavalry, May 2, 1921, to Aug. 29, 1922; with the 26th Cavalry, to

(RETURNED TO GRADE OF SECOND LIEUTENANT, DEC. 15, 1922.)

FIRST LIEUTENANT OF CAVALRY, MAR. 3, 1923.

June 6, 1924; en route to the United States and on leave of absence to July 24, 1924; at Fort Huachuca, Ariz., with the 10th Cavalry, July 27, 1924, to July 20, 1927; on leave of absence to Aug. 31, 1927; at Fort Riley, Kans., student officer, Troop Officers' Course, Cavalry School, Sept. 2, 1927, to June 10, 1928, when he was graduated; at Fort Riley, Kans., and Camp Perry, Ohio, with the Cavalry Rifle Team, to Sept. 15, 1928; at Fort Riley, Kans., student officer, Advanced Equitation Course, Sept. 15, 1928, to June 8, 1929, when he was graduated; on duty at the Cavalry School, June 9, 1929, to —

**6220**...(Born Iowa)...**WILBUR E. DUNKELBERG**....(Ap'd Iowa)...**192**
(Wilbur Eugene Dunkelberg, Born Aug. 6, 1898.)

**Military History:—**

FIRST LIEUTENANT OF INFANTRY, NOV. 15, 1919.

At Tientsin, China, with 15th Infantry, Aug. 1, 1919, to June 28, 1920; en route to United States, June 28, 1920, to Aug. 16, 1920; at Watertown Arsenal, Mass., student officer, Ordnance School, Sept. 16, 1920, to June 30, 1922; duty at Watertown Arsenal, June 30, 1922, to

RETURNED TO GRADE OF SECOND LIEUTENANT, DEC. 15, 1922.

Dec. 28, 1922; at Plattsburg Barracks, with 26th Infantry, Dec. 30, 1922 to

FIRST LIEUTENANT OF INFANTRY, MAR. 5, 1923.

Sept. 25, 1925; at Fort Monmouth, N. J., student officer, at Signal School, Sept. 7, 1925, to June 15, 1926; at Fort Benjamin Harrison, Ind., with 11th Infantry, June 17, 1926, to Dec. 1, 1928; en route to Philippine Islands, Feb. 16, 1929, to Apr. 3, 1929; at Fort William McKinley, P. I., with 57th Infantry (P.S.), Apr. 3, 1929, to —

**6221**...(Born Fla.).....**JAMES H. C. HILL**.....(Ap'd Fla.)...**193**
(James Hicks Carney Hill, Born Oct. 2, 1897.)

**Military History:—**

FIRST LIEUTENANT OF INFANTRY, NOV. 15, 1919.

At Camp Jackson, S. C., commanding Remount Depot, Dec. 8, 1919, to Jan. 10, 1920; at Camp Jackson with regiment, to

(DETAILED TO AIR CORPS, AUG. 26, 1920.)

Sept. 14, 1920; at Arcadia, Calif., student officer at Army Service Balloon School, to May 3, 1921; (rated a Balloon Observer, May 9, 1921); at Camp Lewis, Wash., with 14th Balloon Company, to

(TRANSFERRED TO AIR CORPS, AUG. 29, 1921.)

Sept. 28; at Scott Field, Belleville, Ill., to July 26, 1922; (commanded Airship Company No. 12, Oct. 20 to Nov. 20, 1921, and Apr. 1 to July 10, 1922); on leave of absence, July 26 to Nov. 8, 1922.

HONORABLY DISCHARGED, AT HIS OWN REQUEST, NOV. 8, 1922,

ACT OF JUNE 30, 1922.

**Civil History:**—Post Graduate School of Business Administration, Harvard University, Graduated Master Business Administration, Oct. 2, 1922, to June 6, 1924; with the Coca Cola Company, Atlanta, Ga., sales and advertising research work, Sept., 1924, to Nov., 1925; Co-organizer and partner in the McManus-Hill Furniture Company of Florence Ala., (Muscle Shoals) Dec., 1925, to Jan., 1927, sold interest; Sales promotion manager, Henry Weis Company, Elkhart, Ind., Feb., 1927, to Aug., 1927; Real Estate Broker on Business and Industrial Properties,

Chicago, Ill., Robert White and Co., 160 North La Salle St., Chicago; Member of Real Estate Board, Sept., 1927, to —

Member of Harvard-Yale-Princeton Club, Chicago, Ill.

Address: 160 N. LaSalle St., Chicago, Ill.

**6222**...(Born N. Y.).....**VICTOR C. BROOME**.....(Ap'd Calif.)...**194**
(Victor Crippen Broome, Born June 3, 1897.)

**Military History:—**

FIRST LIEUTENANT OF INFANTRY, Nov. 15, 1919.

At Camp Meade, Md., Nov. 22, 1919, to Aug. 24, 1920; at Camp Lewis, Wash., with 35th Infantry, Sept. 4 to 15; en route to Honolulu, Hawaii, Sept. 16 to 28; at Schofield Barracks, Hawaii, Aide-de-Camp to General Kuhn, Sept. 29, 1920, to Aug. 25, 1921; with 35th Infantry, Aug. 26, 1921, to Aug. 11, 1922; en route to U. S., on leave of absence and on temporary duty at San Francisco, Calif., Aug. 12 to Nov. 2, 1922.

HONORABLY DISCHARGED, Nov. 2, 1922,

ACT OF JUNE 30, 1922.

Address: 2002 West Slauson Ave., Los Angeles, Calif.

**6223**...(Born Mont.).....**THOMAS R. DENNY**.....(Ap'd Mont.)...**195**
(Thomas Reynolds Denny, Born July 15, 1894.)

**Military History:—**

FIRST LIEUTENANT OF INFANTRY, Nov. 18, 1919.

At Camp Meade, Md., Assistant Provost Marshal, Feb. 6, 1920, to May 10, 1921; at Fort Howard, Md., Reserve Officers' Training Corps Supply Officer, 3rd Corps Area, May 11 to Sept. 2, 1921; en route to and at San Juan, Porto Rico, with 65th Infantry, Sept. 3, 1921, to Jan. 22, 1922; en route to U. S., on special duty at Governor's Island, N. Y., and on leave of absence, Jan. 23, to Aug. 25, 1922.

HONORABLY DISCHARGED, AUG. 26, 1922,

SECTION 24-B, ACT OF JUNE 4, 1920.

Address: Unknown.

**6224**...(Born Ky.).....**FRANK M. CORZELIUS**.....(Ap'd Ky.)...**196**
(Frank Mathews Corzelius, Born Nov. 16, 1898.)

**Military History:—**

FIRST LIEUTENANT OF INFANTRY, Nov. 18, 1919.

At Gatun, Canal Zone, Dec. 6, 1919, to May 23, 1921; at Camp Jackson, S. C., with 61st Infantry, June 2 to Oct. 23; at Fort Benjamin Harrison, Ind., with 11th Infantry, Oct. 25, 1921, to Nov. 7, 1922; on leave of absence to Dec. 14, 1922.

HONORABLY DISCHARGED, DEC. 15, 1922,

ACT OF JUNE 30, 1922.

**Civil History:**—Member of the firm of Corzelius Brothers and Taggart, in general oil business, also organizers and interested in Oil Royalty Company of America and Sayvoil Corporation of America, to —

Address: c/o Corzelius Brothers and Taggart, Eastland, Tex.

**6225**...(Born Tex.).....**JULIUS L. PILAND**.....(Ap'd Tex.)...**197**
(Julius Lynch Piland, Born Nov. 16, 1894.)

**Military History:—**

FIRST LIEUTENANT, INFANTRY, NOV. 18, 1919.

RESIGNED, OCT. 23, 1920.

**Civil History:**—Accountant and General Business, 1920, 1921, 1922; student, Massachusetts Institute of Technology, 1922, 1923, 1924; graduated B.S. Degree; Cost Man to General Superintendent Hydro Electric Project, St. Lawrence Valley; Superintendent of Construction, Theatre, Schenectady, N. Y., 1925-1926; General Manager Construction and Maintenance, F. F. Proctor Theatre Circuit, 1926-1929; Project Manager, International Telephone Building, New York City, 1929-1930.

Address: 369 Lexington Ave., New York City, N. Y.

**6226**... (Born Kans.) .....**ARTHUR PULSIFER**.....(Ap'd at Large) ...**198**
(Born July 25, 1895.)

**Military History:—**

SECOND LIEUTENANT OF INFANTRY, NOV. 1, 1918.

Home awaiting orders Nov. 1, to Dec. 1, 1918; at Camp Benning, Ga., student officer, Infantry School, Dec. 1, 1918, to Feb. 21, 1919, when he was graduated; at Camp Beauregard, La., with 29th Infantry, to Mar. 19, 1919; at Camp Shelby, Miss., Assistant to the Camp Executive Officer, Mar. 20, 1919, to July 10, 1919; Demobilization Center to Aug. 4, 1919; at Camp Meade, Md., with company, 5th Infantry, to Aug. 28, 1919; at Camp Dix, N. J., with 50th Infantry, Aug. 29, 1919, to Oct. 15, 1919; commanding 45th Infantry, Oct. 15, 1919, to Nov. 12, 1919; Prison Officer, Overseas Prisoner Stockade, to

FIRST LIEUTENANT OF INFANTRY, NOV. 18, 1919.

Mar. 3, 1920; commanding company, 45th Infantry, Mar. 3, 1920, to Sept. 16, 1920; at Camp Custer, Mich., with 14th Infantry, Sept. 20, 1920, to Oct. 20, 1920; en route to Panama, Oct. 20, to Oct. 27, 1920; at Fort Davis, Canal Zone, commanding company, Oct. 27, 1920, to

RETURNED TO GRADE OF SECOND LIEUTENANT, DEC. 15, 1922.

FIRST LIEUTENANT OF INFANTRY, MAR. 5, 1923.

July 23, 1923; en route to United States, July 23, 1923, to July 30, 1923; at Fort Ontario, N. Y., with 28th Infantry, July 30, 1923, to

(DETAILED IN SIGNAL CORPS, FEB. 20, 1924.)

Mar. 1, 1924; at Fort Sheridan, Ill., and Camp Custer, Mich., Mar. 1, 1924, to

(TRANSFERRED TO SIGNAL CORPS, MAR. 15, 1925.)

Sept. 5, 1925; at Fort Monmouth, N. J., student officer, Signal School, Sept. 5, 1925, to June 16, 1926, when he was graduated; at Fort Sheridan, Ill., Instructor, Reserve Officers' Training Corps, to July 24, 1926; at Fort Riley, Kans., Signal Officer, July 24, 1926, to June 18, 1927; at Fort Sam Houston, Tex., special duty, to Aug. 10, 1927; at Denison, Tex., Instructor, 36th Signal Company, Texas National Guard and Technical Instructor Texas National Guard Communications, to —

**6227**... (Born Tenn.) .....**FARRIN A. HILLARD**..... (Ap'd Tenn.) ...**199**
(Farrin Allen Hillard, Born Nov. 22, 1895.)

**Military History:—**

FIRST LIEUTENANT OF INFANTRY, NOV. 18, 1919.

At Niedermendig, Germany, with Army of Occupation, to Aug. 10, 1921; at Mayen, Germany, as Quartermaster, Aug. 11, 1921, to Dec. 31, 1921; at Andernach, Germany, with 5th Infantry, Jan. 1, 1922, to Mar. 9, 1922; en route to the United States, Mar. 10, 1922, to Mar. 21, 1922; at Portland, Me., company officer, 5th Infantry, Mar. 21, 1922, to

RETURNED TO GRADE OF SECOND LIEUTENANT, DEC. 15, 1922.

FIRST LIEUTENANT OF INFANTRY, MAR. 8, 1923.

Aug. 2, 1925; at Columbia, Tenn., with the Reserve Officers' Training Corps, Aug. 8, 1925, to Sept. 20, 1929; at Fort Benning, Ga., student officer, the Infantry School, Sept. 20, 1929, to June 6, 1930, when he was graduated; attached to 29th Infantry, June 7, 1930, to July 24, 1930; at Fort Sam Houston, Tex., 9th Infantry, Sept. 15, 1930, to —

**6228**... (Born Okla.) ..... **WILLIAM J. MASON** ..... (Ap'd Okla.) ...**200**
(William Jesserel Mason, Born Aug. 11, 1895.)

**Military History:—**

FIRST LIEUTENANT OF INFANTRY, NOV. 21, 1919.

At Manila, P. I., Mar. 17 to June 16, 1920; en route to U. S. to July 29; on leave of absence to Oct. 15; en route to Manila to Nov. 13; at Manila to Dec. 15, 1920; en route to Honolulu to Jan. 5, 1921; at Honolulu to July 7, 1922; en route to Fort Benning, Ga., to July 26; at Fort Benning to Nov. 7; on leave of absence to Dec. 15, 1922.

HONORABLY DISCHARGED, DEC. 15, 1922,

ACT OF JUNE 30, 1922.

**Civil History:**—With Coldwell, Cornwall and Banker, Real Estate, Feb. 1, 1923, to—

Address: 57 Sutter St., San Francisco, Calif.

**6229**... (Born Ga.) ..... **ELLIOTT WATKINS** ..... (Ap'd Ga.) ...**201**
(Born Aug. 31, 1897.)

**Military History:—**

SECOND LIEUTENANT OF INFANTRY, NOV. 1, 1918.

At Camp Pike, Ark., with 9th Machine Gun Battalion, Nov. 19, 1919, to

FIRST LIEUTENANT OF INFANTRY, NOV. 22, 1919.

Dec., 1920; with 38th Infantry, Dec., 1920, to Sept. 17, 1921; at Fort Benning, Ga., student officer, Basic Course, the Infantry School, Sept. 17, 1921, to June 17, 1922, when he was graduated; at Fort Douglas, Utah, with 38th Infantry, June 17, 1922, to

RETURNED TO GRADE OF SECOND LIEUTENANT, DEC. 15, 1922.

FIRST LIEUTENANT OF INFANTRY, MAR. 9, 1923.

Sept. 13, 1923; at Camp Meade, Md., student officer, Tank School, Sept. 13, 1923, to June, 1924, when he was graduated; with 17th Tank Battalion, June 1924, to Jan. 28, 1926; at Fort Clayton, Canal Zone, with 33rd Infantry, Jan. 28, 1926, to Jan. 28, 1929; at Fort Screven, Ga., with 8th Infantry, Jan. 28, 1929, to Sept. 8, 1929; with 2nd Battalion, 1st Tank Regiment, Sept. 8, 1929, to —

**6230**... (Born N. Y.) ..... **FRANCIS J. GILLESPIE** ..... (Ap'd N. Y.) ...**202**
(Francis James Gillespie, Born Jan. 17, 1898.)

**Military History:—**

SECOND LIEUTENANT OF INFANTRY, NOV. 1, 1918.

At Camp Benning, Ga., student officer, Infantry School, Dec. 1, 1918, to Mar., 1919, when he was graduated; at Camp Upton, N. Y., with 42nd Infantry, Mar., 1919, to June, 1919, and transferred to Brest, France as casual officer; at Brest, France, Coblenz, Germany, Fort Screven, Ga., and Camp McClellan, Ala., with 8th Infantry, to

FIRST LIEUTENANT OF INFANTRY, NOV. 22, 1919.

RETURNED TO GRADE OF SECOND LIEUTENANT, DEC. 15, 1922.

FIRST LIEUTENANT OF INFANTRY, MAR. 9, 1923.

Sept., 1924; at Camp Vail, N. J., student officer, Signal School, Sept., 1924, to June, 1925, when he was graduated; at Camp Meade, Md., with 16th Tank Battalion, to Aug., 1925; at Fort Howard, Md., with 12th Infantry, Aug., 1925, to Feb., 1927; Aide-de-Camp to Brigadier-General H. G. Learnard, at Fort Hoyle, Md., 23rd Brigade; at Fort McKinley, P. I., (P.S.), and at Fort Lewis, Wash., 3rd Field Artillery Brigade, Mar. 1, 1927, to —

**6231**...(Born Pa.).....**JESSE LEWIS GIBNEY**.....(Ap'd Pa.)...**203**
(Born Jan. 15, 1895.)

**Military History:—**

SECOND LIEUTENANT OF INFANTRY, NOV. 1, 1918.

At Camp Funston, Kans., with 41st Infantry, to May 1; at Tientsin, China, with 15th Infantry, July, 1919, to

FIRST LIEUTENANT OF INFANTRY, NOV. 23, 1919.

May 20, 1921; en route to the United States and on leave of absence May 21, 1921, to Aug. 22, 1921; at Camp Meade, Md., with 41st Infantry, Aug. 26, 1921, to Sept. 20, 1921; at Fort Washington, Md., with 64th Infantry, Sept. 23, 1921, to June 30, 1922, and with the 12th Infantry, to

RETURNED TO GRADE OF SECOND LIEUTENANT, DEC. 15, 1922.

FIRST LIEUTENANT OF INFANTRY, MAR. 10, 1923.

May 31, 1925; at Baltimore, Md., Headquarters Third Corps Area, June 1, to 4, 1925; at Chester, Pa., Assistant Professor of Military Science and Tactics, June 5, 1925, to —

**6232**...(Born Tex.).....**ROBERT HALE VESEY**.....(Ap'd Ark.)...**204**
(Born Feb. 6, 1899.)

**Military History:—**

FIRST LIEUTENANT OF INFANTRY, NOV. 24, 1919.

At Camp Pike, Ark., with 9th Machine Gun Battalion, Nov. 26, 1919, to Sept., 1921; at Camp Lewis, Wash., with 30th Infantry, Sept., 1921, to Aug., 1922; at Presidio of San Francisco, Calif., with 30th Infantry, Aug., 1922, to

RETURNED TO GRADE OF SECOND LIEUTENANT, DEC. 15, 1922.

FIRST LIEUTENANT OF INFANTRY, MAR. 11, 1923.

Nov., 1925; at Manila, P. I., with 31st Infantry, Nov., 1925, to Feb., 1928; at Jefferson Barracks, Mo., with 6th Infantry, Feb., 1928, to Sept., 1930; at Fort Benning, Ga., student officer, Infantry School, Sept., 1930, to —

**6233**...(Born Del.)**CLARENCE M. MENDENHALL, Jr.**(Ap'd N. Y.)...**205**
(Clarence Miles Mendenhall, Jr., Born Oct. 22, 1898.)

**Military History:—**

SECOND LIEUTENANT OF INFANTRY, NOV. 1, 1918.

At Camp Benning, Ga., student officer, School of Arms, Dec. 2, 1918, to Feb. 26, 1919, when he was graduated; at Camp Zachary Taylor, Ky., Camp Meade, Md., American Expeditionary Forces, and American Forces in Germany, Mar. 1, 1919, to

FIRST LIEUTENANT OF INFANTRY, NOV. 24, 1919.

Feb. 18, 1920; Recorder Infantry and Cavalry Equipment Board, Feb. 20, to Mar. 31, 1920; Aide-de-Camp to Major-General Grote Hutchison, to May 31, 1920; with

12th Infantry, to Nov. 3, 1921; at Washington, D. C., to Brigadier-General A. W. Brewster, in connection with Limitations of Armament Conference, to Feb. 1, 1922; at Fort Totten, N. Y., with 18th Infantry, to Sept., 1922; at Fort Schuyler, N. Y., to

RETURNED TO GRADE OF SECOND LIEUTENANT, DEC. 15, 1922.

(TRANSFERRED TO COAST ARTILLERY CORPS, FEB. 6, 1923.)

Mar. 10, 1923; at Fort H. G. Wright, Mar. 10, 1923, to

FIRST LIEUTENANT, COAST ARTILLERY CORPS, MAR. 14, 1923.

June 4, 1923; at Fort Kamehameha, Honolulu, T. H., commanding Headquarters Battery, 55th Coast Artillery, Regimental Adjutant, June 24, 1923, to Feb. 6, 1926; en route to station, to July 6, 1926; at Fort Monroe, Va., student officer, Battery Officers' Course, Coast Artillery School, to June 15, 1927, when he was graduated; Post Personnel Adjutant and commanding Headquarters Battery and Regimental Supply Officer, 61st Coast Artillery, Aug., 1929, to Feb., 1930; at Paris, France, duty in connection with Gold Star Mothers Pilgrimage to graves in Europe, Feb. 22, 1930, to Oct. 24, 1930; on leave of absence to Feb. 5, 1931; at Fort Kamehameha, T. H., with 41st Coast Artillery Railway, to —

**6234**... (Born Idaho) . ....**KESTER L. HASTINGS**..... (Ap'd Idaho) ...**206**
(Kester Lovejoy Hastings, Born Mar. 20, 1897.)

**Military History:—**

FIRST LIEUTENANT OF INFANTRY, NOV. 25, 1919.

At Camp Grant, Ill., with 54th Infantry, 6th Division, to Jan. 30, 1920; on special recruiting service, Jan. 30, 1920, to Apr. 1, 1920; at Camp Grant, Ill., with 54th Infantry, Apr. 1, 1920, to June 10, 1920; attached to 318th Engineers, June 11, 1920, to July 1, 1920; with 54th Infantry, July 1, 1920, to Oct. 8, 1920; Senior Instructor, West Point Preparatory School, Oct. 8, 1920, to May, 1921; at Fort Wayne, Mich., with 2nd Infantry, Aug. 19, 1922, to

RETURNED TO GRADE OF SECOND LIEUTENANT, DEC. 15, 1922.

Mar. 6, 1923; at Walter Reed General Hospital, sick, Mar. 6, 1923, to

FIRST LIEUTENANT OF INFANTRY, MAR. 16, 1923.

May 21, 1923; at Fort Wayne, Mich., Adjutant, June 1, 1923, to Sept. 2, 1925; at Fort Monmouth, N. J., student officer, Signal School, to June 26, 1926, when he was graduated; at Fort George Wright, Wash., Quartermaster and Finance Officer, Aug. 1, 1928, to Dec. 14, 1928; at Schofield Barracks, T. H., with 27th Infantry, to Sept. 11, 1929; Adjutant, Kilauea Military Camp, Hawaii, to —

**6235**... (Born Pa.) ..**GEORGE McK. WILLIAMSON, Jr.***.. (Ap'd Pa.) ...**207**
(George McKnight Williamson, Jr., Born June 7, 1897.)

**Military History:—**

SECOND LIEUTENANT OF INFANTRY, NOV. 1, 1918.

At Coblenz, Germany, with 8th Infantry, Aug. 15, 1919, to

FIRST LIEUTENANT OF INFANTRY, NOV. 26, 1919.

July 2, 1921; at Headquarters, 1st Brigade, American Forces in Germany and appointed Aide-de-Camp to Brigadier-General W. H. Johnston, July 3, 1921, in addition to duties as Aide-de-Camp, assigned command of Headquarters, Company, 1st Brigade, American Forces in Germany, Oct. 11, 1921, to June 17, 1922; (at Rome, Italy, temporary duty,) as Aide-de-Camp to Brigadier-General W. H. Johnston, served with French Armies of the Rhine, to

RETURNED TO GRADE OF SECOND LIEUTENANT, DEC. 15, 1922.

Feb., 1923; returned to the United States,

FIRST LIEUTENANT OF INFANTRY, MAR. 23, 1923.

Apr. 18, 1923; at Governor's Island, N. Y., on temporary duty in connection with Fort Hamilton Horse Show, May 4 to May 20, 1923; (relieved Aide-de-Camp, Apr., 1923);

(TRANSFERRED TO FIELD ARTILLERY, MAY 24, 1923.)

at Madison Barracks, N. Y., with 7th Field Artillery, July 4, 1923, to May, 1925; commanding Battery, May, 1925, to Aug. 2, 1926; at Fort Sill, Okla., student officer, Battery Officers' Course, Field Artillery School, Sept. 10, 1926, to June 10, 1927, when he was graduated; at Fort Reno, Assistant to Officer in Charge, Remount Purchasing and Breeding Headquarters, to (temporary duty, Office of the Quartermaster, Fort Myer, Va., Apr. 16, 1929, to July 1, 1929) May 20, 1930; at Fort Bragg, N. C., with 16th Field Artillery, Aug. 27, 1930, to —

*Son of Colonel G. McK. Williamson, Class of 1887.

**6236**...(Born Mass.)....**HOWARD W. BRIMMER**.....(Ap'd Wyo.)...**208**
(Howard Waite Brimmer, Born Sept. 12, 1895.)

**Military History:—**

FIRST LIEUTENANT OF INFANTRY, DEC. 1, 1919.

At Camp Gordon, Ga., with 11th Infantry, Feb., 1920; at Camp Jackson, S. C., with 11th Infantry, Oct., 1920; en route with 11th Infantry, from Camp Jackson, S. C., to Camp Knox, Ky., Sept. 1, 1921, to Oct. 17, 1921; at Camp Knox, Ky., with 11th Infantry, to Sept., 1922; moved with 11th Infantry to Fort Benjamin Harrison, Sept., 1922; at Fort Benjamin Harrison, to

RETURNED TO GRADE OF SECOND LIEUTENANT, DEC. 15, 1922.

FIRST LIEUTENANT OF INFANTRY, MAR. 25, 1923.

Mar., 1926; en route to Philippine Islands, Mar., 1926, to May, 1926; at Manila, P. I., Supply Officer, 1st Battalion, 15th Infantry, June, 1926, to May, 1928; en route to United States, May, 1928, to June 20, 1928; on leave of absence to Sept., 1928; at Fort Benning, Ga., student officer, Company Officers' Course, 1928, to 1929, when he was graduated; communications officer, 29th Infantry, June, 1929, to —

**6237**...(Born Ga.).....**CHARLES M. SMITH, Jr.**.....(Ap'd Okla.)...**209**
(Charles Milner Smith, Jr., Born Apr. 1, 1898.)

**Military History:—**

SECOND LIEUTENANT OF INFANTRY, NOV. 1, 1918.

At Niedermendig, Germany, with 50th Infantry, Nov. 8, 1919, to

FIRST LIEUTENANT OF INFANTRY, DEC. 1, 1919.

Sept., 1920; at Mayen, Germany, with 50th Infantry, Oct., 1920, to Dec., 1921; at Asterstein, Germany, with 5th Infantry, Dec., 1921, to Feb., 1922; at Ehrenbreitstein, Germany, with 8th Infantry, Feb., 1922, to May, 1922; at Fort Moultrie, S. C., with 8th Infantry, May, 1922, to

RETURNED TO GRADE OF SECOND LIEUTENANT, DEC. 15, 1922.

FIRST LIEUTENANT OF INFANTRY, MAR. 28, 1923.

Sept., 1924; at Camp Meade, Md., student officer, Tank School, Sept., 1924, to June, 1925, when he was graduated; at Camp Benning, Ga., 15th Tank Battalion, June, 1925, to Sept., 1928; student officer, Infantry School, Sept., 1928, to June, 1929, when he was graduated; at Fort Moultrie, S. C., with 8th Infantry, June, 1929, to —

**6238**...(Born Ky.).....**ALBERT B. GOODIN**.....(Ap'd Ky.)...**210**
(Albert Brownfield Goodin, Born June 28, 1894.)

**Military History:—**

FIRST LIEUTENANT OF INFANTRY, DEC. 1, 1919.

En route Vladivostok, Siberia, to Manila, P. I., Jan. 24 to Feb. 6, 1920; at Manila with 27th Infantry, Feb. 7 to Dec. 15; en route to and at Honolulu, Hawaii, with 27th Infantry, Dec. 16, 1920, to Apr. 20, 1921; en route to U. S. and at Camp Pike, Ark., with 38th Infantry, Apr. 21 to Sept., 12; at Camp Benning, Ga., student officer at Infantry School, Sept. 15, 1921, to May 27, 1922; at Fort Douglas, Utah, with 38th Infantry, June 3 to Aug. 28; on leave of absence, Aug. 29 to Oct. 30, 1922.

HONORABLY DISCHARGED, OCT. 31, 1922,

ACT OF JUNE 30, 1922.

**Civil History:**—Investment Broker to —

Address: Unknown.

**6239**...(Born Wyo.).....**WALTER J. MULLER**.....(Ap'd at Large)...**211**
(Walter Joseph Muller, Born Sept. 29, 1895.)

**Military History:—**

SECOND LIEUTENANT OF INFANTRY, NOV. 1, 1918.

At Coblenz, Germany, with 8th Infantry, Nov. 15, 1919, to

FIRST LIEUTENANT OF INFANTRY, DEC. 2, 1919.

RETURNED TO GRADE OF SECOND LIEUTENANT, DEC. 15, 1922.

Feb., 1923; arrived in United States; at Fort Screven, Ga., with 8th Infantry, Feb. 7, 1923; at Fort Screven, Ga., with 8th Infantry, to

FIRST LIEUTENANT OF INFANTRY, APR. 1, 1923.

Aug., 1927; at Fort Benning, Ga., student officer, Company Officers' Course, Aug., 1927, to June, 1928, when he was graduated; at Fort Douglas, Utah, with 38th Infantry, commanding Service Company, June, 1928, to —

**6240**...(Born Mich.)....**HARRY L. ROGERS, Jr.**.....(Ap'd Me.)...**212**
(Harry Lovejoy Rogers, Jr., Born June 10, 1896.)

**Military History:—**

SECOND LIEUTENANT OF INFANTRY, NOV. 1, 1918.

At Plaidt, Germany, with 5th Infantry, Oct., 1919, to

FIRST LIEUTENANT OF INFANTRY, DEC. 2, 1919.

Sept. 25, 1920; leave of absence Sept. 25, 1920, to Dec. 25, 1920; at Fort Slocum, N. Y., temporary duty, Dec. 25, 1920, to June 15, 1921; at Camp Dix, N. J., with 26th Infantry, June 15, 1921, to Sept., 1922; at Madison, Wis., Reserve Officers' Training Corps, Sept., 1922, to

RETURNED TO GRADE OF SECOND LIEUTENANT, DEC. 15, 1922.

FIRST LIEUTENANT OF INFANTRY, APR. 3, 1923.

May, 1926; en route to Schofield Barracks, Hawaii, May, 1926, to July 29, 1926; at Schofield Barracks, Hawaii, with 19th Infantry, July 29, 1926, to May, 1929; at Fort Benning, Ga., student officer, Company Officers' Course, Sept., 1929, to June, 1930, when he was graduated.

**6241**...(Born N. C.).....**GEORGE B. CONRAD**.....(Ap'd Va.)...**213**
(George Bryan Conrad, Born Nov. 2, 1898.)

**Military History:—**

SECOND LIEUTENANT OF INFANTRY, NOV. 1, 1918.

At Andernach, Germany, with 5th Infantry, Nov. 6, 1919, to

FIRST LIEUTENANT OF INFANTRY, DEC. 2, 1919.

June, 1921; at Engers, Germany, with 2nd Battalion, 5th Infantry, June, 1921, to Mar., 1922; (at Coblenz-Lutzel with company, July to Sept., 1921; member of composite battalion accompanying General Pershing to London for ceremony of decoration of the "Unknown Soldier," and in command of Guard of Honor at Tomb in Westminster Abbey, Oct., 1921); at Fort Preble, Me., with company, 5th Infantry, Mar., 1922, to

RETURNED TO GRADE OF SECOND LIEUTENANT, DEC. 15, 1922.

(TRANSFERRED TO FIELD ARTILLERY, FEB. 26, 1923.)

FIRST LIEUTENANT OF FIELD ARTILLERY, APR. 4, 1923.

Apr., 1923; (at Camp Devens, Mass., and at Concord, N. H., with regiment for summer training of National Guard, May to Sept., 1922) at Madison Barracks, N. Y., with battery, 7th Field Artillery, Apr., 1923, to Aug., 1926; at Fort Sill, Okla., student officer at Field Artillery School, Sept. 10, 1926, to June 14, 1927, when he was graduated; at U. S. Military Academy, Instructor in Department of Tactics, commanding company of cadets, July 26, 1927, to Aug. 20, 1929; at Fort Bliss, Tex., with 82nd Field Artillery, to —

**6242**... (Born Tex.) ..... **WILLIAM S. MURRAY*** .... (Ap'd at Large) ... **214**
(William Stephen Murray, Born Mar. 1, 1896.)

**Military History:—**

SECOND LIEUTENANT OF INFANTRY, NOV. 1, 1918.

En route to Vladivostok, Siberia, May 5, to June 1, 1919; when he was assigned to 31st Infantry, company duty; en route to Omsk and return, commanding Train Guard, July 2, 1919, to Sept. 30, 1919; en route to Omsk, commanding Train Guard, to

FIRST LIEUTENANT OF INFANTRY, DEC. 2, 1919.

Mar. 23, 1920; en route to Manila, P. I., Commanding Officer of Troops, Mar. 30, 1920, to Apr. 8, 1920; at Fort McKinley, P. I., Company duty with 31st Infantry, Apr. 17, 1920, to Dec. 17, 1920; at Manila, P. I., Dec. 17, 1920, to May 15, 1922; en route to United States, May 15, 1922, to June 8, 1922; at Nogales, Ariz., with 25th Infantry, Aug. 8, 1922, to

RETURNED TO GRADE OF SECOND LIEUTENANT, DEC. 15, 1922.

FIRST LIEUTENANT OF INFANTRY, APR. 5, 1923.

(at Del Monte, Calif., duty with Summer Training Camps, June 20, 1923, to Aug. 26, 1923) June 15, 1925; at Omaha, Nebr., Reserve Officers' Training Corps duty Creighton University June 15, 1925, to June 6, 1929; at Fort Benning, Ga., student officer, Company Officers' Class, 1929, to 1930, when he was graduated.

*Son of Captain Michael S. Murray, Retired.

**6243**... (Born Nebr.) ..... **HARRY KRIEGER** ..... (Ap'd Nebr.) ... **215**
(Born Mar. 18, 1898.)

**Military History:—**

FIRST LIEUTENANT OF INFANTRY, DEC. 2, 1919.

RESIGNED, AUG. 18, 1920.

**Civil History:—**Student, University of Nebraska, School of Fine Arts, Sept. 20, 1920, to June, 1923, B.F.A. degree, June, 1922; Honor student, Alpha Rho Tau; student, School of Art Institute of Chicago, Oct. 1, 1923, to June, 1926, when he was graduated; Honor student Department of Printing Arts. Artist with McGraw-Hill Publishing Company, Chicago, Aug., 1926, to —

Address: 1417 East 69th St., Chicago, Ill.

**6244**...(Born Mo.)..**RAYMOND WAINRIGHT ODOR**....(Ap'd Mo.)...**216**
(Born June 7, 1898.)

**Military History:—**

SECOND LIEUTENANT OF INFANTRY, NOV. 1, 1918.

In Siberia with 31st Infantry, June 5, to Dec. 31, 1919; at Fort William McKinley, P. I., to

FIRST LIEUTENANT OF INFANTRY, DEC. 4, 1919.

Dec. 19, 1920; at the Cuartel de Espana, Post of Manila, P. I., to Apr. 15, 1921; en route to the United States and on leave of absence to June 18, 1921; at Camp Eagle Pass, Tex., with the 46th Infantry, June 21, 1921, to Nov. 1, 1921; at Camp Travis, Tex., and Fort Sam Houston, Tex., with the 1st Infantry, Nov. 16, 1921, to

RETURNED TO GRADE OF SECOND LIEUTENANT, DEC. 15, 1922.

FIRST LIEUTENANT OF INFANTRY, APR. 7, 1923.

Aug. 18, 1924; at Camp Alfred Vail, N. J., student officer, Signal School, Sept. 7, 1924 to June 16, 1925, when he was graduated; at Fort Sam Houston, Tex., with the 1st Infantry, June 30, 1925, to June 3, 1927; on leave of absence, to Aug. 28, 1927; at Fort D. A. Russell, Wyo., with the 1st Infantry, Aug. 31, 1927, to Aug. 1, 1928; on leave of absence to Sept. 13, 1928; at Fort Benning, Ga., student officer, Infantry School, Company Officers' Course, Sept. 17, 1928, to June 15, 1929, when he was graduated; at Jefferson Barracks, Mo., with 6th Infantry, June 27, 1929, to —

**6245**...(Born Mo.).....**JAMES CLYDE WELCH**.....(Ap'd Mo.)...**217**
(Born Apr. 20, 1897.)

**Military History:—**

SECOND LIEUTENANT OF INFANTRY, NOV. 1, 1918.

Overseas with American Expeditionary Forces, July 4, 1919, to

FIRST LIEUTENANT OF INFANTRY, DEC. 4, 1919.

Jan. 19, 1920; at Camp Custer, Mich., commanding company, 10th Infantry, Feb. 12, 1920, to Apr. 15, 1920, with company, 10th Infantry, to June 29, 1921; at Columbus Barracks, Ohio, duty with 10th Infantry, July 1, 1921, to Oct. 5, 1921; at Columbus, Ohio, Reserve Officers' Training Corps, Ohio State University, Oct. 5, 1921, to

RETURNED TO GRADE OF SECOND LIEUTENANT, DEC. 15, 1922.

FIRST LIEUTENANT OF INFANTRY, APR. 8, 1923.

June 25, 1925; at Camp Meade, Md., with 17th Tank Battalion, June 27, 1925, to Sept. 15, 1925; student officer, The Tank School, Sept. 15, 1925, to Apr. 1, 1926, when he was graduated; with 17th Tank Battalion, Apr. 1, 1926, to June 15, 1927; at Jefferson Barracks, Mo., with 6th Tank Company, July 10, 1927, to Aug. 15, 1929; at Fort Benning, Ga., student officer, the Infantry School, Sept. 21, 1929, to June 10, 1930, when he was graduated; at Fort Douglas, Utah, with 38th Infantry, Sept. 8, 1930, to —

**6246**...(Born Iowa).....**MINER W. BONWELL**.....(Ap'd Idaho)...**218**
(Miner Welsh Bonwell, Born July 13, 1895.)

**Military History:—**

SECOND LIEUTENANT OF INFANTRY, NOV. 1, 1918.

At Tientsin, China, with 15th Infantry, June 29, 1919, to

FIRST LIEUTENANT OF INFANTRY, DEC. 4, 1919.

Aug. 3, 1921; on leave of absence and en route to station in United States, to Nov. 11, 1921; at Camp Lewis, Wash., with 58th Infantry, to Dec. 9, 1921; at Fort Missoula, Mont., with 4th Infantry, as Battalion and Post Adjutant, to

RETURNED TO GRADE OF SECOND LIEUTENANT, DEC. 15, 1922.

FIRST LIEUTENANT OF INFANTRY, APR. 8, 1923.

Aug. 31, 1927; at Fort Benning, Ga., student officer, to May 31, 1922, when he was graduated; company duty with Infantry (Tanks), to Aug. 31, 1928; at Fort George G. Meade, Md., student officer, Tank School, to June 13, 1929, when he was graduated; Battalion Supply and Personnel Adjutant, 16th Tank Battalion, to Sept. 30, 1929; Personnel Adjutant, 1st Tank Regiment, to —

**6247**... (Born Ind.) .....**JOHN PERRY PENCE**..... (Ap'd Ind.) ...**219**
(Born July 18, 1897.)

**Military History:—**

SECOND LIEUTENANT OF INFANTRY, NOV. 1, 1918.

At Nogales, Ariz., with Company, Mar. 9, 1919, to

FIRST LIEUTENANT OF INFANTRY, DEC. 4, 1919.

Oct. 5, 1920;

(DETAILED TO SIGNAL CORPS, OCT. 12, 1920.)

at Camp Alfred Vail, N. J., student officer at Signal Corps School, Oct. 20, 1920, to June 25, 1921, when he was graduated; at Fort Gibbon, Alaska, in charge of second Section, Washington-Alaska Military Cable and Telegraph System and commanding 2nd Service Company, Signal Corps, July 18, 1921, to Dec. 15, 1922.

HONORABLY DISCHARGED, DEC. 15, 1922,

ACT OF JUNE 30, 1922.

Address: 1219 South Ainsworth St., Tacoma, Washington.

**6248**... (Born Pa.) .....**JOHN LEO BINDER**..... (Ap'd Pa.) ...**220**
(Born Feb. 26, 1895.)

**Military History:—**

SECOND LIEUTENANT OF INFANTRY, NOV. 1, 1918.

RESIGNED, JUNE 13, 1919.

**Civil History:**—Manager-Partner, Binder Brothers Hardware Company, Barnesboro, Pa.

Address: 100, 10th St., Barnesboro, Pa.

**6249**... (Born Tex.) .....**JOSEPH M. GLASGOW***..... (Ap'd Tex.) ...**221**
(Joseph Magoffin Glasgow, Born Sept. 28, 1898.)

**Military History:—**

SECOND LIEUTENANT OF INFANTRY, NOV. 1, 1918.

At Brest, France, Assistant Adjutant, Base Section, No. 5, Aug. 7, 1919, to

FIRST LIEUTENANT OF INFANTRY, DEC. 5, 1919.

Jan. 3, 1920; at Coblenz, Germany, with company, 8th Infantry, Jan. 7, 1920, to Jan. 7, 1922; Assistant to Assistant Chief of Staff, G-1, Headquarters American Forces in Germany, to July, 1922; Aide-de-Camp to Major-General Henry T. Allen, commanding American Forces in Germany, to

(TRANSFERRED TO CAVALRY, SEPT. 16, 1922.)

RETURNED TO GRADE OF SECOND LIEUTENANT, DEC. 15, 1922.

FIRST LIEUTENANT OF CAVALRY, APR. 10, 1923.

(en route to United States, Mar., 1923), Apr. 13, 1923; at New York City, N. Y., with 61st Cavalry Division, Organized Reserves, to Sept., 1923; at Fort Riley, Kans., student officer, Troop Officers' Class, Cavalry School, to June 1, 1924, when he was graduated; on leave of absence (Member, American Olympic Committee,

VIIIth Olympiade, Paris, France) to Aug. 15, 1924; at Paris, France, Assistant Military Attaché, American Embassy, to July 1, 1928; on leave of absence (Member, American Olympic Committee, IXth Olympiade, Amsterdam, Holland), and en route to new station, to Oct., 1928; at Fort Bliss, Tex., with troop, 8th Cavalry, to Mar. 12, 1931; Personnel Adjutant, 8th Cavalry, Mar. 12, 1931, to —

*Son of Brigadier-General William J. Glasgow, Class of 1891.

**6250**... (Born Va.) ..... **ELMER MIKE JENKINS** ..... (Ap'd Va.) ... **222**
(Born Mar. 23, 1897.)

**Military History:—**

SECOND LIEUTENANT OF INFANTRY, NOV. 1, 1918.

Stationed along narrow gauge railroad leading to Suchoon Mines, Siberia, July 25, 1919, to

FIRST LIEUTENANT OF INFANTRY, DEC. 5, 1919.

Feb. 20, 1920; at Manila, P. I., commanding company, 31st Infantry, Feb., 1920, to Aug., 1921; at Fort Wayne, Mich., commanding company, 2nd Infantry, Aug., 1921, to

RETURNED TO GRADE OF SECOND LIEUTENANT, DEC. 15, 1922.

FIRST LIEUTENANT OF INFANTRY, APR. 14, 1923.

Aug., 1924; at Fort Benning, Ga., with Howitzer Company, Aug., 1924, to Oct. 29, 1925.

RESIGNED, OCT. 29, 1925.

**Civil History:**—Real Estate, Bolick Thompidge, Ft. Myers, Fla., 1925-1927; Miscellaneous insurance, 1927-1928; Retail Stores, Sears, Roebuck and Co., 1928-1930.

Address: 517 Cedar St., Saginaw, Mich.

**6251**... (Born Tex.) ..... **JAMES L. KEASLER** ..... (Ap'd Tex.) ... **223**
(James Lawrence Keasler, Born Feb. 18, 1894.)

**Military History:—**

FIRST LIEUTENANT OF INFANTRY, DEC. 5, 1919.

At Camp Meade, Md., with 17th Infantry, Feb. 2, 1920, to Oct. 5, 1920; at Fort McIntosh, Tex., with 17th Infantry, Oct. 6, 1920, to Oct. 10, 1921; at Fort Sam Houston, Tex., with 17th Infantry, Oct. 11, 1921, to June 19, 1922; at Fort Crook, Nebr., with 17th Infantry, June 20, 1922, to

RETURNED TO GRADE OF SECOND LIEUTENANT, DEC. 15, 1922.

Mar. 14, 1923; at Fort Omaha, Nebr., with 17th Infantry, Mar. 15, 1923, to

FIRST LIEUTENANT OF INFANTRY, APR. 18, 1923.

Oct. 29, 1925; at Lexington, Ky., Reserve Officers' Training Corps duty, University of Kentucky, Oct. 30, 1925, to Sept. 15, 1929; at Fort Benning, Ga., student officer, at the Infantry School, Sept. 16, 1929, to June 10, 1930; at San Juan, Porto Rico, with 65th Infantry, Aug. 11, 1930, to —

**6252**... (Born Ohio) . **RUTHERFORD D. McGIFFERT** .. (Ap'd Ohio) ... **224**
(Rutherford Dent McGiffert, Born July 14, 1895.)

**Military History:—**

SECOND LIEUTENANT OF INFANTRY, NOV. 1, 1918.

At Tientsin, China, with 15th Infantry, July 12, 1919, to

FIRST LIEUTENANT OF INFANTRY, DEC. 5, 1919.

June 8, 1921; en route to U. S. and on leave of absence to Sept. 20; at Camp

Travis, Tex., with 1st Infantry, Sept. 21, 1921, to Sept. 7, 1922; at Fort Sam Houston, Tex., with regiment, Sept. 8, to

RETURNED TO GRADE OF SECOND LIEUTENANT, DEC. 15, 1922.

FIRST LIEUTENANT OF INFANTRY, APR. 19, 1923.

Feb. 6, 1924; at Fort Wayne, Mich., with company, 2nd Infantry, Feb. 8 to June 1; at Camp Custer, Mich., with company, July 2 to Aug. 23; on leave of absence to Oct. 29; at Jefferson Barracks, Mo., with company, 6th Infantry, Oct. 30, 1924, to July 4, 1925.

HONORABLY DISCHARGED, JULY 5, 1925,

SECTION 24-B, ACT OF JUNE 4, 1920.

**Civil History:**—Sales Manager, Roger C. Rice Company, Miami, Fla., Office, Aug., 1925, to Apr., 1926; Sales Manager, Talman and Thiele, Realty Co., Chicago, Ill., Apr., to June, 1926; Salesman, B. F. Goodrich Rubber Co., Saginaw, Mich., June, 1926, to Mar., 1929; Special Representative, The B. F. Goodrich Rubber Co., Akron, Ohio, Mar. to Nov., 1929; Secretary, Goodrich Suggestion Club, of the B. F. Goodrich Company, Akron, Ohio, Nov., 1929, to Nov., 1930; Manager Goodrich Silvertown, Inc., Retail Division, The B. F. Goodrich Co., Muskegon, Mich., Nov. 1, 1930, to —

Address: Hamilton Apartments, Muskegon, Mich.

**6253**...(Born N. C.)....**RICHARD B. WHEELER**.....(Ap'd N. C.)...**225**
(Richard Bryan Wheeler, Born Dec. 4, 1897.)

**Military History:**—

SECOND LIEUTENANT OF INFANTRY, NOV. 1, 1918.

At Coblenz, Germany, with 8th Infantry, Sept. 14, 1919, to

FIRST LIEUTENANT OF INFANTRY, DEC. 5, 1919.

Mar., 1922; at Portland, Me., and Camp Devens, Mass., with 5th Infantry, Mar., 1922, to Aug., 1922; at Fort George G. Meade, Md., student officer, Tank School, 1922, to

RETURNED TO GRADE OF SECOND LIEUTENANT, DEC. 15, 1922.

FIRST LIEUTENANT OF INFANTRY, APR. 19, 1923.

1923, when he was graduated; Tank School, to 1927; at Versailles, France, French Tank School, July, 1927, to Nov., 1928, when he was graduated; at Fort George G. Meade, Md., to —

**6254**...(Born Va.)....**THOMAS ROSWELL AARON**.....(Ap'd Va.)...**226**
(Born Dec. 7, 1895.)

**Military History:**—Cadet at the Military Academy, July 10, 1916 to Nov. 1, 1918, when he was graduated and promoted in the Army to

SECOND LIEUTENANT OF INFANTRY.

on leave of absence to Feb. 22, 1919; en route to and at Camp Lewis, Wash., with 1st Infantry, to May 8, 1919; en route to Siberia, to June 28, 1919; in Siberia with 27th Infantry, June 29, 1919, to Mar. 9, 1920; en route to the Philippine Islands, to Mar. 17, 1920; at Manila, P. I., with 27th Infantry, Mar. 17, 1920, to

FIRST LIEUTENANT OF INFANTRY, DEC. 5, 1919.

Dec. 15, 1920; en route to Hawaii, to Jan. 5, 1921; at Schofield Barracks, T. H., with 27th Infantry, Jan. 5, 1921, to July 22, 1921; at Fort Shafter, T. H., Post Quartermaster, Ordnance and Signal Officer, July 23, 1921, to Jan. 24, 1922; at Honolulu, T. H., Assistant Professor of Military Science and Tactics, University of Hawaii, Punahou, and Kamehameha, Jan. 24, 1922, to Aug. 4, 1922; en route to the United States, to Aug. 29, 1922; at the Presidio of San Francisco, Calif., with the 30th Infantry, Sept. 4, 1922, to

RETURNED TO GRADE OF SECOND LIEUTENANT, DEC. 15, 1922.

FIRST LIEUTENANT OF INFANTRY, APR. 20, 1923.

July 7, 1925; en route to New York, via Panama, July 7, to 24, 1925; at Baltimore, Md., Headquarters, Third Corps Area, to Aug. 3, 1925; at Blacksburg, Va., Assistant Professor of Military Science and Tactics, Virginia Polytechnic Institute, Aug. 4, 1925, to Sept. 1, 1929; on leave of absence to Sept. 18, 1929; at Fort Benning, Ga., student officer, Company Officers' Class, Infantry School, Sept. 20, 1929, to June 18, 1930, when he was graduated; at Fort Moultrie, S. C., with the 8th Infantry, June 19, 1930, to —

**6255**...(Born Ga.)... ....**CHARLES L. GORMAN**..... .....(Ap'd Ga.)...**227**

(Charles Llewellyn Gorman, Born Jan. 24, 1899.)

**Military History:—**

SECOND LIEUTENANT OF INFANTRY, NOV. 1, 1918.

In Siberia with 27th Infantry, July 1, 1919, to

FIRST LIEUTENANT OF INFANTRY, DEC. 5, 1919.

June 26, 1920; at Manila, P. I., with 27th Infantry, to Apr. 4, and with 1st Philippine Field Artillery, Apr. 5, 1920, to Mar. 16, 1921; at Fort William McKinley, P. I., with 45th Infantry, (P.S.), Mar. 17 to June 14; on leave of absence and en route to U. S. to Oct. 20; at Camp Lewis, Wash., with 38th Infantry, Oct. 21, 1921, to Feb. 28, 1922.

RESIGNED, FEB. 28, 1922.

Reappointed

SECOND LIEUTENANT, QUARTERMASTER CORPS, JAN. 3, 1923.

at Philadelphia, Pa., commanding detachment, Quartermaster Corps, and student officer, Quartermaster Corps School, Mar. 9, 1923, to June 15, 1924, when he was graduated; at Fort Hoyle, Md., Assistant to Quartermaster, June 16, 1924, to July 19, 1927; at Fort D. A. Russell, Wyo., Assistant to the Quartermaster, July 20, 1927, to

FIRST LIEUTENANT, QUARTERMASTER CORPS, AUG. 23, 1927.

Apr. 16, 1929; at Camp Marfa, Tex., Assistant to Quartermaster, Post Quartermaster and Finance Officer, Apr. 17, 1929, to —

## CLASS OF JUNE 11, 1919

Entered June 14, 1917; graduated November 1, 1918.

This class entered the United States Military Academy June 14, 1917 and on November 1, 1918 completed the course then prescribed which was known as the War Emergency Course. They were recalled December 3, 1918 to the Academy and completed on June 11, 1919 a Student Officers' Course, on which latter date they were given the diploma awarded November 1, 1918. No diploma was given for the Student Officers' Course.

The relative rank of the members of this class was permanently fixed by their class standing at the time of graduation (Nov. 1, 1918); however, their work in the post graduate course was considered in their assignment to branches.

**6256**...(Born N. J.)....**L. GEORGE HOROWITZ**... .....(Ap'd N. J.)...**1**
(Louis George Horowitz, Born Dec. 25, 1898.)

**Military History:—**

SECOND LIEUTENANT, UNASSIGNED, NOV. 1, 1918.

FIRST LIEUTENANT, CORPS OF ENGINEERS, OCT. 1, 1919.

At Fort Bliss, Tex., Personnel Adjutant and Topographical and Liaison Officer, Headquarters, 8th Engineers, Nov. 22, 1919, to Apr. 14, 1920; in Arizona, with Air Service Detachment, engaged in aerial mapping, to June 5; at Cambridge, Mass., student officer at Massachusetts Institute of Technology, June 16, 1920, to Aug. 22, 1921; received degree of B.S. in Civil Engineering; at Washington, D. C., in office of Chief of Engineers, Assistant to Chief of Combat Section, Oct. 1, 1921, to Oct. 30, 1922.

HONORABLY DISCHARGED, OCT. 30, 1922.

ACT OF JUNE 30, 1922.

**Civil History:**—Erection Engineer, James C. Stewart and Company, New York City, Nov. 15, 1922, to May 15, 1923; Superintendent of Construction, Lignante and Udall, Inc., New York City, May 15, 1923, to June 1, 1924; President of L. George Horowitz Construction Co., New Jersey, June, 1924, to Oct., 1927; Consultant on Real Estate Economics, June, 1928, to—

Address: 565 Fifth Avenue, New York City, N. Y.

**6257**...(Born Tenn.)...**DAVID A. NEWCOMER***... .....(Ap'd Pa.)...**2**
(David Albert Newcomer, Born Mar. 29, 1899.)

**Military History:—**

FIRST LIEUTENANT, CORPS OF ENGINEERS, OCT. 3, 1919.

At Camp Travis, Tex., with 2nd Engineers, Feb. 6, to June 10, 1920; (Instructor in Camp Travis Vocational Schools from Feb. 14); at Cambridge, Mass., student officer at Massachusetts Institute of Technology, June 16, 1920, to Oct. 1, 1921, awarded degree of B.S. in Civil Engineering, Jan., 1922; at Pittsburgh, Pa., under District Engineer, Nov. 15, 1921, to Aug. 22, 1922; at U. S. Military Academy, for various periods Instructor in Department of Engineering, Practical Military Engineering and Mathematics, Aug. 24, 1922, to

RETURNED TO GRADE OF SECOND LIEUTENANT, DEC. 15, 1922.

FIRST LIEUTENANT, CORPS OF ENGINEERS, APR. 21, 1923.

June, 1924; at Schofield Barracks, T. H., company officer, regimental and area supply officer, commanding company, Aug. 8, 1924, to June, 1927; at Fort Humphreys, Va., student officer, Company Officers' Course, Sept., 1927, to June, 1928, when he was graduated; duty with and commanding Engineer School Detachment, July, 1928, to Sept. 3, 1929; Post Engineer Supply Officer, June, 1929, to Sept., 1929; supply officer and commanding Headquarters and Service Platoon, 29th Engineers, Sept. 3, 1929, to Oct. 10, 1929; en route with organization to Nicaragua, Oct. 10, 1929, to Oct. 24, 1929; at Granada, Nicaragua, supply officer and commanding Headquarters and Service Platoon, U. S. Army Engineer Battalion in Nicaragua, on Nicaragua Canal Survey, Oct. 25, 1929, to Feb., 1930; duty with and commanding company, surveying shores of Lakes Nicaragua and Managua and between El Castillo on the San Juan River and Pacific Ocean, Mar., to Aug., 1930; commanding company, diamond drilling and earth boring throughout Western Division (Lake Nicaragua to Pacific Ocean) Aug., 1930 to Mar., 1931; at Corozal, C. Z. duty with 11th Engineers, Mar. 10, 1931, to —

*Son of Brigadier-General Henry C. Newcomer, class of 1886; brother of Major Francis K. Newcomer, class of 1913.

**6258**...(Born Me.).....**BOYD W. BARTLETT**.....(Ap'd Me.)...**3**
(Boyd Wheeler Bartlett, Born June 20, 1897.)

**Military History:—**

FIRST LIEUTENANT, CORPS OF ENGINEERS, OCT. 4, 1919.

At Camp Gordon, Ga., with 7th Engineers, Oct. 12, 1919, to Apr. 10, 1920; at Camp Benning, Ga., with 7th Engineers, to June 16; at Cambridge, Mass., student officer at Massachusetts Institute of Technology, June 22, 1920, to Aug. 21, 1921, when he received degree of B.S. in Civil Engineering; at Washington, D. C., in office of Chief of Engineers, Sept. 20, 1921, to Nov. 24, 1922.

HONORABLY DISCHARGED, NOV. 24, 1922,

ACT OF JUNE 30, 1922.

**Civil History:**—Physicist, Bell Telephone Laboratories, New York City, Jan. 1, 1923, to Aug. 31, 1927; Assistant Professor, Bowdoin College, Brunswick, Me., Aug. 31, 1927, to July 1, 1929; Associate Professor, July 1, 1929, to —; Columbia University, 1924, to 1926; M.A.; Member American Physical Society and Optical Society of America; Contributor to Bell System Technical Journal and Journal of the Optical Society.

Address: 43 Harpswell St., Brunswick, Me.

**6259**...(Born Nebr.)...**ALFRED M. GRUENTHER**.....(Ap'd Nebr.)...**4**
(Alfred Maximilian Gruenther, Born Mar. 3, 1899.)

**Military History:—**

FIRST LIEUTENANT OF FIELD ARTILLERY, SEPT. 17, 1919.

At Camp Zachary Taylor, Ky., student officer at Field Artillery School, Oct. 1, 1919, to July 31, 1920, when he was graduated; at Camp Knox, Ky., Instructor at Field Artillery School, Sept. 1, 1920, to June 14, 1922; at Fort Snelling, Minn., with battery, 9th Field Artillery, Nov. 21, 1922, to

RETURNED TO GRADE OF SECOND LIEUTENANT, DEC. 15, 1922.

FIRST LIEUTENANT OF FIELD ARTILLERY, APR. 21, 1923.

May 5, 1923; at Omaha, Nebr., Assistant to Officer in Charge of National Guard Affairs, Headquarters 7th Corps Area, May 6 to Dec. 4, 1923; en route to Philippines, Dec. 5, 1923 to Jan. 1, 1924; at Camp Stotsenburg, P. I., with battery, 24th Field Artillery, P. S., Jan. 1, 1924, to Feb. 23, 1926; en route to United States, Feb. 24, to

Mar. 25, 1926; at Fort Des Moines, Iowa, with battery, 9th Field Artillery, Mar. 25, 1926, to Aug. 23, 1927; at U. S. Military Academy, Instructor in Department of Chemistry, Aug. 24, 1927, to —

**6260**... (Born Vt.) .... **LAURENCE VAN D. HARRIS**. .... (Ap'd Conn.) ... **5**
(Laurence Van Doren Harris, Born Dec. 7, 1898.)

**Military History:—**

FIRST LIEUTENANT, U. S. A., RETIRED, AUG. 5, 1920,

FOR DISABILITY CONTRACTED IN LINE OF DUTY.

**Civil History:**—B.S. in Geology, Massachusetts Institute of Technology, June, 1922; Mining Scout, Federal Mining and Smelting Co., Wallace, Idaho, to May, 1924; Vice President, Kuhn, Smith and Harris, Inc., Building Contractors, 205 West 34th St., New York City, to —

Address: Norfolk, Conn.

**6261**... (Born Kans.) ..... **HERBERT B. LOPER**..... ..... (Ap'd Nebr.) ... **6**
(Herbert Bernard Loper, Born Oct. 22, 1896.)

**Military History:—**

FIRST LIEUTENANT, CORPS OF ENGINEERS, OCT. 16, 1919.

At Denver, Colo., Salt Lake City, Utah, and Aberdeen, S. D., recruiting for regiment, Feb. 7, 1920, to Apr. 4, 1920; at Fort Bliss, Tex., with 8th Engineers, Mounted, Apr. 4, 1920, to June 8, 1920; at Boston, Mass., student officer, Massachusetts Institute of Technology, June 20, 1920, to Aug. 22, 1921, when he was graduated; at Jacksonville, Fla., Military Assistant to the District Engineer, Sept. 11, 1921, to

RETURNED TO GRADE OF SECOND LIEUTENANT, DEC. 15, 1922.

FIRST LIEUTENANT, CORPS OF ENGINEERS, APR. 22, 1923.

Oct. 26, 1923; at Corozal, Canal Zone, with 11th Engineers, Dec. 3, 1923, to Sept. 13, 1926; at Washington, D. C., at the Engineer Reproduction Plant, Army War College, Dec. 3, 1926, to Aug. 31, 1929; at Fort Humphreys, Va., student officer, The Engineer School, Sept. 1, 1929, to Aug. 31, 1930; at Fort Humphreys, Va., Instructor, the Engineer School, Sept. 1, 1930, to —

**6262**... (Born Minn.) ..... **IVAN C. LAWRENCE**..... ..... (Ap'd Minn.) ... **7**
(Ivan Crawford Lawrence, Born Apr. 17, 1896.)

**Military History:—**

SECOND LIEUTENANT, UNASSIGNED, NOV. 1, 1918.

ASSIGNED TO CORPS OF ENGINEERS, JULY 21, 1919.

At Camp Dodge, Iowa, Regimental Supply Officer, 4th Engineers, Oct. 11, 1919, to

FIRST LIEUTENANT, CORPS OF ENGINEERS, OCT. 17, 1919.

June 13, 1920; at Boston, Mass., student officer at Massachusetts Institute of Technology, June 16, 1920, to Aug. 22, 1921, when he was graduated with degree of B.S. in Civil Engineering; at St. Paul, Minn., assistant to District Engineer, Sept. 28, 1921, to

RETURNED TO GRADE OF SECOND LIEUTENANT, DEC. 15, 1922.

FIRST LIEUTENANT, CORPS OF ENGINEERS, APR. 25, 1923.

June 15, 1923; at Schofield Barracks, Hawaii, with 3rd Engineers, July 3, 1923, to June 30, 1926; on leave of absence to Jan. 15, 1927.

RESIGNED, JAN. 15, 1927.

**Civil History:**—Designing Engineer with Brownell and Todd General Building Contractors, Huntington Park, Calif., Sept. 1, 1926, to Sept. 1, 1927; General Manager, Lawrence Construction Company, Los Angeles, Calif., Sept. 1, 1927, to Jan. 1, 1931; Consulting Engineer, Associated Industrial Engineers, Los Angeles, Calif., Jan 1, 1931, to —

Address: 6115 Keniston Ave., Los Angeles, Calif.

**6263**...(Born Va.).....**BENJAMIN M. HEDRICK**.. ....(Ap'd Conn.)...**8**
(Benjamin Mace Hedrick, Born Mar. 5, 1897.)

**Military History:**—

FIRST LIEUTENANT OF FIELD ARTILLERY, SEPT. 20, 1919.

At Camp Zachary, Taylor, Ky., student officer at Field Artillery School, Oct. 1, 1919, to Aug. 1, 1920; at Camp Lewis, Wash., Instructor, West Point Preparatory Course, Aug. 14 to Oct. 15; at Presidio of San Francisco, Calif., Oct. 17 to Nov. 5; at Schofield Barracks., Hawaii, Personnel Adjutant, 13th Field Artillery, Nov. 12, 1920, to Nov. 10, 1922; en route to and at Fort Myer, Va., to Dec. 15, 1922.

HONORABLY DISCHARGED, DEC. 15, 1922,

ACT OF JUNE 30, 1922.

**Civil History:**—Attorney at Law, Clarendon, Va., to —

Address: 3240 S St., NW., Washington, D. C.

**6264**...(Born Ill.).....**WILLISTON B. PALMER***.. ..(Ap'd at Large)...**9**
(Williston Birkhimer Palmer, Born Nov. 11, 1899.)

**Military History:**—

FIRST LIEUTENANT OF FIELD ARTILLERY, SEPT. 20, 1919.

At Camp Zachary Taylor, Ky., student officer at Field Artillery School, Oct. 1, 1919, to Aug. 1, 1920, when he was graduated; in Panama Canal Department, with 4th Field Artillery, Sept. 1, 1920, to

RETURNED TO GRADE OF SECOND LIEUTENANT, DEC. 15, 1922.

FIRST LIEUTENANT OF FIELD ARTILLERY, APR. 27, 1923.

July 23, 1923; at U. S. Military Academy, Instructor in Department of English, and Department of Tactics, Aug. 24, 1923, to Aug. 24, 1927; at Fort Sill, Okla., student officer, Battery Officers' Course, Field Artillery School, Sept. 10, 1927, to June 14, 1928, when he was graduated; with 1st Field Artillery, June 14, 1928, to

*Grandson of General William E. Birkhimer, Class of 1870; son of Colonel Charles D. Palmer, Class of 1888.

**6265**...(Born Ind.).....**ROBERT G. GARD**..... ....(Ap'd Tex.)...**10**
(Robert Gibbins Gard, Born Nov. 17, 1899.)

**Military History:**—

FIRST LIEUTENANT OF FIELD ARTILLERY, SEPT. 21, 1919.

At Camp Zachary Taylor, Ky., student officer at Field Artillery School, Oct. 1, 1919, to July 31, 1920; at Fort Myer, Va., with battery, to

RETURNED TO GRADE OF SECOND LIEUTENANT, DEC. 15, 1922.

FIRST LIEUTENANT OF FIELD ARTILLERY, APR. 28, 1923.

July 31, 1923; (on detached service as Chautauqua lecturer, Feb. 1, to Nov. 1, 1921); at Schofield Barracks, Hawaii, commanding Headquarters Detachment and Combat Train, 3rd Battalion, 11th Field Artillery, to Feb. 6, 1926; at U. S. Military Academy, Instructor in Department of English, June 21, 1926, to Aug. 20, 1930;

**6266**...(Born La.).....**ROBERT A. HILL**.....(Ap'd La.)...**11**
(Robert Ammons Hill, Born Oct. 31, 1896.)

**Military History:—**

SECOND LIEUTENANT, UNASSIGNED, NOV. 1, 1918.

ASSIGNED TO CORPS OF ENGINEERS, JULY 21, 1919.

At Camp Gordon, Ga., with 7th Engineers, Oct. 11, 1919, to

FIRST LIEUTENANT, CORPS OF ENGINEERS, OCT. 21, 1919.

Apr. 9, 1920; at Camp Benning, Ga., with company, 7th Engineers, Apr. 10 to June 11; at Boston, Mass., student officer at Massachusetts Institute of Technology, June 15, 1920, to Aug. 20, 1921, when he was graduated in Civil Engineering; at New Orleans, La., Assistant District Engineer, 4th Mississippi River District, Oct. 2, 1921, to

RETURNED TO GRADE OF SECOND LIEUTENANT, DEC. 15, 1922.

FIRST LIEUTENANT, CORPS OF ENGINEERS, APR. 29, 1923.

June 26, 1923; at Presidio of San Francisco, Calif., on temporary duty, June 30 to July 13; en route to Philippines to Aug. 21; at Fort William McKinley, P. I., with 14th Engineers, Aug. 21 to Sept. 12; at Fort Mills, Corregidor, P. I., Engineer Officer in local charge of defensive works, Sept. 13, 1923, to Oct. 5, 1925; en route to U. S. to Nov. 4; at Camp Lewis, Wash., with 6th Engineers, Nov. 8 to Dec. 15, 1925.

RESIGNED, FEB. 23, 1926.

**Civil History:**—Secretary and Treasurer, Hill Lumber Co., Mar., 1926, to —

Address: 420 Audubon Blvd., New Orleans, La.

**6267**...(Born Mass.)...**DAVID H. WHITTIER**†..(Ap'd N. G. Mass.)...**12**
(David Horn Whittier, Born May 27, 1897.)

**Military History:—**

SECOND LIEUTENANT, UNASSIGNED, NOV. 1, 1918.

ASSIGNED TO COAST ARTILLERY CORPS, JULY 21, 1919.

At Fort Monroe, Va., student officer at Coast Artillery School, Oct. 1, 1919, to

FIRST LIEUTENANT, COAST ARTILLERY CORPS, OCT. 15, 1919.

Oct. 1, 1920; at Fort Andrews, Mass., Oct. 1, 1920, to Jan. 20, 1921; at Fort Sherman and at Corozal, Canal Zone, Jan. 20, 1921, to

(TRANSFERRED TO ORDNANCE DEPARTMENT, JAN. 25, 1922.)

RETURNED TO GRADE OF SECOND LIEUTENANT, DEC. 15, 1922.

FIRST LIEUTENANT, ORDNANCE DEPARTMENT, MAY 6, 1923.

Jan. 20, 1924; on leave of absence to May; at Watertown Arsenal, Mass., student officer at Massachusetts Institute of Technology, June, 1924, to May 24, 1925, when in an automobile accident he received injuries from which he

DIED, JUNE 4, 1925, AT BROOKLINE, MASS.: AGED 28.

**6268**...(Born Ohio)....**SYDNEY WARD GOULD**.....(Ap'd Ohio)...**13**
(Born Sept. 14, 1895.)

**Military History:—**

SECOND LIEUTENANT, CORPS OF ENGINEERS, JULY 21, 1919.

At Camp Grant, Ill., with 318th Engineers, Oct. 13, 1919, to

FIRST LIEUTENANT, CORPS OF ENGINEERS, OCT. 23, 1919.

June 10, 1920; at Cambridge, Mass., student officer at Massachusetts Institute of Technology, June 14, 1920, to Aug. 19, 1921; at Philadelphia, Pa., and at various points on the Pennsylvania R. R. as student observer, Sept. 1, 1921, to Sept. 14, 1922.

HONORABLY DISCHARGED, OCT. 31, 1922,

ACT OF JUNE 30, 1922.

**Civil History:**—Secretary, The Lomas and Nettleton Co., Investment Brokers for Connecticut First Mortgages, to —

Address: c/o The Lomas and Nettleton Co., 175 Orange St., New Haven, Conn.

**6269**...(Born D. C.).....**HERBERT M. JONES**.....(Ap'd D. C.)...**14**
(Herbert Maury Jones, Born Oct. 11, 1898.)

**Military History:**—

FIRST LIEUTENANT OF FIELD ARTILLERY, SEPT. 23, 1919.

At Camp Zachary Taylor, Ky., and Camp Henry Knox, Ky., student officer, at Field Artillery School, Oct. 1, 1919, to July 31, 1920; at Fort Bragg, N. C., commanding battery, 21st Field Artillery, Aug., 1920, to Nov., 1920; commanding battery, 20th Field Artillery, at Fort Bragg, N. C., and Camp Jackson, S. C., Nov., 1920, to Sept., 1921; battery officer, commanding battery, Assistant Adjutant and Regimental Adjutant, 17th Field Artillery, Sept., 1921, to

RETURNED TO GRADE OF SECOND LIEUTENANT, DEC. 15, 1922.

Mar., 1923; en route to Canal Zone, Mar. 22, 1923, to Mar. 31, 1923; at Gatun, Canal Zone, battery officer, battalion communications officer and commanding battery, 1st Battalion, 4th Field Artillery, Mar. 31, 1923, to

FIRST LIEUTENANT OF FIELD ARTILLERY, MAY 7, 1923.

Aug., 1924; at Fort Davis, Canal Zone, Aide-de-Camp to Brigadier-General John McA. Palmer, Aug., 1924, to Jan. 18, 1926; Assistant Post Adjutant, Jan. 18, 1926, to Apr. 5, 1926; en route to United States, Apr. 5, 1926, to Apr. 15, 1926; at Ames, Iowa, commanding enlisted detachment and instructor, Reserve Officers' Training Corps, Iowa State College, May 5, 1926, to July 22, 1930; on leave of absence, July 22, 1930, to Aug. 24, 1930; at West Point, N. Y., Instructor in Mathematics, U. S. Military Academy, Aug. 24, 1930, to —

**6270**...(Born Colo.).....**FRED W. MARLOW**.....(Ap'd Colo.)...**15**
(Fred William Marlow, Born Jan. 18, 1899.)

**Military History:**—

FIRST LIEUTENANT, CORPS OF ENGINEERS, OCT. 26, 1919.

Recruiting officer, 9th Engineers, in charge of four parties and covering six southwestern states, Feb. 7 to Apr., 1920; en route with 9th Engineers on mounted march from El Paso to San Antonio, Tex., Apr. and May; at Cambridge, Mass., student officer at Massachusetts Institute of Technology, June, 1920, to Sept., 1921; with Southern Pacific Railroad, student observer of operation, Oct., 1921, to

RETURNED TO GRADE OF SECOND LIEUTENANT, DEC. 20, 1922.

Mar. 20, 1923.

RESIGNED, MAR. 20, 1923.

**Civil History:**—Formed and became Secretary of Clifford F. Reid, Inc., Realtors, Nov., 1923; became Vice President, Jan., 1926; Operating sub-division developments, now developing eighteen million dollar project known as Hollywood Riviera, Los Angeles County; directing sales force of five hundred salespeople.

Address: 631 South Western Ave., Los Angeles, Calif.

**6271**...(Born Wis.).....**ORVILLE W. MARTIN**.... ....(Ap'd Wis.)...**16**
(Orville Wells Martin, Born Dec. 16, 1897.)

**Military History:—**

FIRST LIEUTENANT OF FIELD ARTILLERY, SEPT. 23, 1919.

At Camp Zachary Taylor, Ky., student officer at Field Artillery School, Oct. 1, 1919, to July 28, 1920; at Camp Stotsenburg, P. I., with battery, Oct. 7, 1920, to Oct. 11, 1922; at Camp Lewis, Wash., with battery, Nov. 16, 1922, to

RETURNED TO GRADE OF SECOND LIEUTENANT, DEC. 15, 1922.

FIRST LIEUTENANT OF FIELD ARTILLERY, MAY 8, 1923.

Aug., 1924; at U. S. Military Academy, Instructor in Department of Mathematics, Aug. 25, 1924, to Aug. 25, 1928; at Fort Sill, Okla., student officer, Field Artillery School, Battery Officers' Course, Sept. 12, 1928, to June 12, 1929, when he was graduated; at Fort Ethan Allen, Vt. with 7th Field Artillery, July 13, 1929, to —

**6272**...(Born Mass.).....**WILLIAM J. REGAN**..... ...(Ap'd Mass.)...**17**
(William Joseph Regan, Born Mar. 21, 1897.)

**Military History:—**

SECOND LIEUTENANT, UNASSIGNED, NOV. 1, 1918.

ASSIGNED TO CORPS OF ENGINEERS, JULY 21, 1919.

At Camp Humphreys, Va., with 5th Engineers, Oct. 9, 1919, to

FIRST LIEUTENANT, CORPS OF ENGINEERS, OCT. 30, 1919.

June 15, 1920; at Boston, Mass., student officer at Massachusetts Institute of Technology, June 16, 1920, to Aug. 22, 1921, when he received degree of B.S. in Civil Engineering; at Cincinnati, Ohio, under District Engineer, 1st District, Oct. 1, 1921, to Dec. 15, 1922.

HONORABLY DISCHARGED, DEC. 15, 1922,

HAVING DECLINED DEMOTION, ACT OF JUNE 30, 1922.

**Civil History:**—Assistant Superintendent with the Baldwin Company, Cincinnati, Dec., 1922, to Apr., 1927; Statistician with Lee, Higginson and Co., New York, May, 1927, to Apr., 1930; Statistician with Lee, Higginson et Cie, Paris, France, May, 1930, to —

Address: 10 Rue Volney, Paris, France.

**6273**...(Born Tex.).....**ROY GREEN**..... ....(Ap'd Tex.)...**18**
(Born Dec. 13, 1895.)

**Military History:—**

SECOND LIEUTENANT, UNASSIGNED, NOV. 1, 1918.

ASSIGNED TO CORPS OF ENGINEERS, JULY 21, 1919.

At Camp Courchesne, El Paso, Tex., commanding Company, 9th Engineers, Mounted, Oct. 5, 1919, to

FIRST LIEUTENANT, CORPS OF ENGINEERS, NOV. 7, 1919.

June 9, 1920; at Boston, Mass., student officer at Massachusetts Institute of Technology, June 15, 1920, to Aug. 25, 1921, when he was graduated with degree of B.S. in Civil Engineering; at Cincinnati, Ohio, Assistant Professor of Military Science and Tactics at the University of Cincinnati, Nov. 1, 1921, to

RETURNED TO GRADE OF SECOND LIEUTENANT, DEC. 15, 1922.

FIRST LIEUTENANT, CORPS OF ENGINEERS, MAY 9, 1923.

July 1, 1924; at Fort Humphreys, Va., student officer at the Engineer School, Sept. 6, 1924, to Mar. 9, 1925.

RESIGNED, MAR. 9, 1925.

Appointed

CAPTAIN OF ENGINEERS, OFFICERS' RESERVE CORPS, SEPT. 9, 1925.

TRANSFERRED TO CAPTAIN OF CAVALRY, OFFICERS' RESERVE CORPS, JAN. 18, 1927.

Commanding Officer, Troop C, 107th Cavalry, Ohio National Guard, to Dec. 31, 1930; Major of Cavalry and assigned Commanding Officer, 3rd Squadron, 107th Cavalry, Ohio National Guard, Jan. 1, 1931.

**Civil History:**—Special Agent Union Central Life Insurance Company, Mar. 9, 1925, to —

Address: 2509 Ritchie Ave., Cincinnati, Ohio.

**6274**...(Born Ohio)....**FORREST E. COOKSON**... ....(Ap'd Ohio)...**19**
(Forrest Eugene Cookson, Born Feb. 4, 1899.)

**Military History:**—

SECOND LIEUTENANT, UNASSIGNED, NOV. 1, 1918.

ASSIGNED TO INFANTRY, JULY 21, 1919.

At Camp Benning, Ga., student officer, at Infantry School, Oct. 1, 1919, to

FIRST LIEUTENANT OF INFANTRY, DEC. 6, 1919.

June 30, 1920; company officer, 29th Infantry, to Sept. 1, 1920; at Washington, D. C., Office Chief of Infantry, to Nov. 9, 1921; at Fort Snelling, Minn., company officer, 3rd U. S. Infantry, to July 1, 1922; at Fort Snelling, Minn., Plans and Training Officer, 3rd U. S. Infantry, to

RETURNED TO GRADE OF SECOND LIEUTENANT, DEC. 15, 1922.

Dec. 30, 1922; at Omaha, Nebr., aide to Major-General George B. Duncan, to Feb. 27, 1923; at Fort Omaha, Nebr., aide to Brigadier-General Halstead Dorey to

FIRST LIEUTENANT OF INFANTRY, MAY 9, 1923.

Oct. 23, 1924; at Presidio of San Francisco, Calif., attached to 30th U. S. Infantry, to Mar. 24, 1925; en route to China, to Apr. 30, 1925; at Tientsin, China, company officer, 15th U. S. Infantry, to Feb. 22, 1928; en route to U. S., to May 1, 1928; at Fort Wadsworth, N. Y., aide to Brigadier-General Otho B. Rosenbaum to Sept. 15, 1930; at New York City, N. Y., student officer, Columbia University, to —

**6275**...(Born Ireland).....**JOHN P. KENNEDY**.....(Ap'd Okla.)...**20**
(John Paul Kennedy, Born June 29, 1897.)

**Military History:**—

FIRST LIEUTENANT OF FIELD ARTILLERY, SEPT. 23, 1919.

RESIGNED, JUNE 28, 1920.

FIRST LIEUTENANT OF FIELD ARTILLERY, OKLAHOMA NATIONAL GUARD, MAR. 14, 1921.

CAPTAIN OF FIELD ARTILLERY, OKLAHOMA NATIONAL GUARD, OCT. 5, 1921.

MAJOR OF FIELD ARTILLERY, OKLAHOMA NATIONAL GUARD, MAY 16, 1923.

LIEUTENANT-COLONEL OF FIELD ARTILLERY, OKLAHOMA NATIONAL GUARD, APR. 27, 1929.

**Civil History:**—With Bank of Commerce, Pawhuska, Okla., Oct. 1, 1920 to Dec. 7, 1925; President, Barnsdall State Bank, Barnsdall, Okla., Dec. 7, 1925, to —

Address: 915 West Main, Barnsdall, Okla.

**6276**...(Born Colo.)....**ALEXANDER S. BENNET**....(Ap'd at Large)...**21**
(Alexander Sharp Bennet, Born July 6, 1899.)

**Military History:—**

FIRST LIEUTENANT OF FIELD ARTILLERY, SEPT. 24, 1919.

At Camp Zachary Taylor, Ky., student officer at Field Artillery School, Oct. 1, 1919, to July 31, 1920; at Camp Stanley, Tex., with 4th Field Artillery, Aug. 17, 1920, to Dec. 31, 1921; at Washington, D. C., Aide-de-Camp to Brigadier-General H. H. Bandholtz, commanding district of Washington, Dec. 31, 1921, to

RETURNED TO GRADE OF SECOND LIEUTENANT, DEC. 15, 1922.

FIRST LIEUTENANT OF FIELD ARTILLERY, MAY 9, 1923.

July 1, 1923; at Fort Myer, Va., with 16th Field Artillery, July 1, 1923, to July 27, 1923; en route to Hawaiian Territory, July 27, 1923, to Aug. 10, 1923; at Schofield Barracks, T. H., battery officer, personnel adjutant, and battalion adjutant, 13th Field Artillery, Aug. 10, 1923, to May 26, 1926; en route to the United States, May 26, 1926, to June 1, 1926; at Fort Hoyle, Md., battery officer, personnel adjutant and acting regimental adjutant, 6th Field Artillery, Aug. 31, 1926, to Feb. 16, 1927; at Fort Bragg, N. C., 17th Field Artillery, battery officer, commanding battery, in charge of summer training messes, acting post signal officer, personnel adjutant, Mar. 13, 1927, to —

**6277**...(Born Canada)...**HORACE MILLER BUCK**.....(Ap'd N. Y.)...**22**
(Born May 27, 1898.)

**Military History:—**

HONORABLY DISCHARGED, NOV. 1, 1918.

**Civil History:—**Student at Rensselaer Polytechnic Institute, Troy, N. Y., Nov. 15, 1918, to June 21, 1920; student University of Wisconsin, Madison, Wis., Sept., 1920, to June, 1921; instrumentman, New York Water Power Investigation, June-Sept., 1921; farming, Crozet, Va., Mar., 1922, to June, 1923; instrumentman and draftsman, June, 1923 to June, 1924; Junior Assistant Engineer, June, 1924, to Feb., 1925; designer and Field Engineer, Feb. 1925, to Sept., 1926; Assistant Engineer, Sept., 1926, to Aug., 1928, all with Sanderson and Porter; Office, Engineer, Detroit and Canada Tunnel, Parsons, Klapp, Brinckerhoff and Douglas, Aug., 1928. to —

Address: Crozet, Va.

**6278**...(Born Miss.).....**GEORGE S. PRICE**.....(Ap'd Miss.)...**23**
(George Sheldon Price, Born Jan. 21, 1896.)

**Military History:—**

FIRST LIEUTENANT OF FIELD ARTILLERY, SEPT. 25, 1919.

At Camp Zachary Taylor, Ky., student officer, at Field Artillery School, Oct. 1, 1919, to July 31, 1920; at Camp Bragg, N. C., with 19th Field Artillery, Aug. 15, 1920, to Nov. 15, 1920; at Camp Jackson, S. C., with 19th Field Artillery, Nov. 27, 1920, to Aug. 8, 1921; commanding Battery, 19th Field Artillery, Jan. 28, 1921 to June 1, 1921; at Camp Bragg, N. C., with 21st Field Artillery, Sept. 8, 1921, to Sept. 23, 1921; with 5th Field Artillery, Sept. 23, 1921, to Oct. 18, 1921; with 17th Field Artillery, Oct. 19, 1921, to July 30, 1922; commanding 13th Ammunition Train, July 31, 1922, to Aug. 31, 1922; Assistant Post Adjutant and commanding Headquarters Battery 13th Field Artillery, Sept. 1, 1922, to

RETURNED TO GRADE OF SECOND LIEUTENANT, DEC. 15, 1922.

FIRST LIEUTENANT OF FIELD ARTILLERY, MAY 10, 1923.

July 5, 1923; en route to Hawaii, Aug. 1, 1923, to Aug. 7, 1923; at Schofield Barracks, T. H., with 13th Field Artillery, Aug. 8, 1923, to Nov. 9, 1923; commanding Headquarters Battery, 11th Field Artillery Brigade, Nov. 10, 1923, to Apr. 12, 1926; en route to United States, Apr. 13, 1926; at Urbana, Ill., D.O.L. and Reserve Officers' Training Corps duty at University of Illinois, Aug. 9, 1926, to Aug. 25, 1930.

**6279**... (Born Mich.) .....**CARL S. MOLITOR**..... (Ap'd Mich.) ...**24**
(Carl Spencer Molitor, Born Sept. 16, 1899.)

**Military History:—**

SECOND LIEUTENANT, UNASSIGNED, NOV. 1, 1918.

ASSIGNED TO INFANTRY, JULY 21, 1919.

At Camp Benning, Ga., student officer at Infantry School, Oct. 1, 1919, to

FIRST LIEUTENANT OF INFANTRY, DEC. 7, 1919.

July 1, 1920; at Camp Custer, Mich., with Reserve Officers' Training Corps and commanding company, 10th Infantry, to Oct. 5; at Grand Rapids, Mich., on recruiting duty, Oct. 5, 1920, to Jan. 21, 1921; at Camp Sherman, Ohio, with company, to Apr. 10; at Camp Knox, Ky., on Reserve Officers' Training Corps duty to Sept. 7, 1921; en route to Philippines to Oct. 5; at Camp Eldridge, P. I., to Nov. 1; at Fort William McKinley, P. I., Instructor at Topographical School, Nov. 1, 1921, to Feb. 1, 1922; at Bataan, P. I., with Luzon Survey, to June 1; at Camp Eldridge, with company, to July 1; at Tientsin, China, with company, July 12 to Aug. 15; at Tong Shan, China, with company, to Sept. 20; at Tientsin, with Headquarters company, 15th Infantry, Sept. 20, 1922, to Jan. 22, 1923; en route to U. S. to Feb. 16, 1923.

RESIGNED, FEB. 16, 1923.

Address: 50 West 12th Street, New York City, N. Y.

**6280**... (Born N. Y.) .....**PHILIP S. LAUBEN**..... (Ap'd N. Y.) ...**25**
(Philip Stueler Lauben, Born Feb. 18, 1899.)

**Military History:—**

FIRST LIEUTENANT OF FIELD ARTILLERY, SEPT. 25, 1919.

RESIGNED, AUG. 20, 1920.

FIRST LIEUTENANT, 105TH FIELD ARTILLERY, NEW YORK NATIONAL GUARD.

SECOND LIEUTENANT, HEADQUARTERS BATTERY, 63RD FIELD ARTILLERY BRIGADE, KENTUCKY NATIONAL GUARD, MAR. 18, 1931.

**Civil History:**—Teller, Columbia Trust Co., New York City, 1920 to 1922; Distributor, Efficiency Units, Inc., New York City, 1922 to 1923; realtor, Lauben Realty Co., Inc., Louisville, Ky., 1923, to 1926; District Manager, Charis Corporation, 1926, to —

Address: 1068 Everett Ave., Louisville, Ky.

**6281**... (Born S. C.) .....**WYBURN D. BROWN**..... (Ap'd S. C.) ...**26**
(Wyburn Dwight Brown, Born June 23, 1899.)

**Military History:—**

FIRST LIEUTENANT OF FIELD ARTILLERY, SEPT. 26, 1919.

At Camp Zachary Taylor, Ky., student officer at Field Artillery School, Oct. 1, 1919, to Aug. 13, 1920; at Camp Lewis, Wash., with 77th Field Artillery, Aug. 17, 1920 to Aug. 25, 1921; en route to Philippine Islands, Aug. 25 to Oct. 4, 1921; at Fort William McKinley, P. I., with 25th Field Artillery, Oct. 4 to Dec. 12; at Camp Stotsenburg, P. I., with 25th Field Artillery, Dec., 1921, to Sept. 30, 1922, and with 24th Field Artillery to

RETURNED TO GRADE OF SECOND LIEUTENANT, DEC. 15, 1922.

FIRST LIEUTENANT OF FIELD ARTILLERY, MAY 12, 1923.

Oct. 24, 1923; en route to United States, Oct. 24 to Nov. 20, 1923; at Camp Lewis, Wash., with 10th Field Artillery, Nov. 22, 1923, to Aug. 15, 1924; at U. S. Military Academy, Instructor in Department of Mathematics, Aug. 20, 1924, to Aug. 20, 1929; en route to Fort Lewis, Wash., Aug. 20, 1929, to Sept. 10, 1929; at Fort Lewis, Wash., with 10th Field Artillery, Sept. 10, 1929, to —

Service Medal: Victory Medal.

**6282**...(Born Ore.).....**ROBERT M. MONTAGUE**.....(Ap'd Ore.)...**27**
(Robert Miller Montague, Born Aug. 7, 1899.)

**Military History:—**

FIRST LIEUTENANT OF FIELD ARTILLERY, SEPT. 27, 1919.

At Camp Zachary Taylor, Ky., student officer at Field Artillery School, Oct. 1, 1919, to July 31, 1920; at Camp Taylor, Ky., Camp Dix, N. J., and Fort Hoyle, Md., with 6th Field Artillery, Aug. 4, 1920, to

RETURNED TO GRADE OF SECOND LIEUTENANT, DEC. 15, 1922.

Dec. 22, 1922; en route to Hawaii to Jan. 13, 1923; at Schofield Barracks, Hawaii, with 13th Field Artillery, to

FIRST LIEUTENANT OF FIELD ARTILLERY, MAY 15, 1923.

June 28, and with Headquarters Battery, 11th Field Artillery Brigade, June 29 to Nov. 1, and with 13th Field Artillery, Nov. 1, 1923, to Sept. 12, 1925; en route to U. S. to Oct. 12, 1925; at Fort Sheridan, Ill., with Headquarters Battery, 14th Field Artillery, Jan. 4 to Aug. 14, 1926; at U. S. Military Academy, Instructor in Department of Mathematics, Aug. 25, 1926, to —

**6283**...(Born Ala.).....**CHARLES P. JONES**.....(Ap'd Ala.)...**28**
(Charles Pollard Jones, Born Sept. 9, 1898.)

**Military History:—**

FIRST LIEUTENANT OF FIELD ARTILLERY, SEPT. 28, 1919.

At Camp Zachary Taylor, Ky., student officer, at Field Artillery School, Oct. 1, 1919, to July 30, 1920; at Fort Bliss, Tex., with 82nd Field Artillery, Aug. 12, 1920, to June 6, 1921; at Pueblo, Colo., Flood Relief Work, June 7, 1921, to Aug. 11, 1921; at Fort Bliss, Tex., with 82nd Field Artillery, Aug. 12, 1921, to Nov. 12, 1922;

RETURNED TO GRADE OF SECOND LIEUTENANT, DEC. 15, 1922.

at Auburn, Ala., Assistant Professor of Military Science and Tactics, Alabama Polytechnic Institute, Jan. 10, 1923, to

FIRST LIEUTENANT OF FIELD ARTILLERY, MAY 17, 1923.

Oct. 3, 1927; en route to Philippine Islands, Nov. 3, 1927, to Nov. 30, 1927; at Fort Stotsenburg, Pampanga, P. I., 24th Field Artillery, Dec. 1, 1927, to May 10, 1930; en route to United States, via Japan and China, May 11, 1930, to July 24, 1930; at Troy, Ala., Instructor National Guard, Sept. 9, 1930, to —

**6284**...(Born D. C.)...**ANTHONY C. McAULIFFE**....(Ap'd W. Va.)...**29**
(Anthony Clement McAuliffe, Born July 2, 1898.)

**Military History:—**

FIRST LIEUTENANT OF FIELD ARTILLERY, SEPT. 29, 1919.

At Camp Zachary Taylor, Ky., student officer at Field Artillery School, Oct. 1, 1919, to July 20, 1920; at Camp Lewis, Wash., Battery duty, 16th Field Artillery, Sept., 1920, to Oct., 1921; at Presidio of San Francisco, Calif., Battery duty, Training Battery, No. 9, Oct., 1921, to Aug., 1922; at Presidio of Monterey, Calif., staff duty, 2nd Battalion, 76th Field Artillery, Aug., 1922, to

RETURNED TO GRADE OF SECOND LIEUTENANT, DEC. 15, 1922.

FIRST LIEUTENANT OF FIELD ARTILLERY, MAY 20, 1923.

Oct., 1923; at Schofield Barracks, Hawaii, Battery duty, 11th Field Artillery, Oct., 1923, to Oct., 1926; at Fort Riley, Kans., Battery duty, 9th Field Artillery, Oct., 1926, to Aug., 1927; at Fort Hoyle, Md., Battery duty, 6th Field Artillery, Aug., 1927, to —

**6285**...(Born Ark.).....**ROBERT L. JOHNSON**.....(Ap'd Tex.)...**30**
(Robert Leonard Johnson, Born Apr. 1, 1896.)

**Military History:—**

FIRST LIEUTENANT OF FIELD ARTILLERY, OCT. 1, 1919.

At Camp Zachary Taylor, Ky., student officer at Field Artillery School, Oct. 1, 1919, to Aug., 1920; at Camp Travis, Tex., with battery, Aug. to Nov., 1920, and commanding battery, Nov., 1920, to Sept., 1921; acting Regimental Adjutant, Sept., 1921, to Aug., 1922; on leave of absence and on recruiting duty to Dec. 15, 1922.

HONORABLY DISCHARGED, DEC. 15, 1922,

HAVING DECLINED DEMOTION, ACT OF JUNE 30, 1922.

**Civil History:**—Mill Manager, F. H. Bennett Biscuit Co., 1923, to 1924; Branch Manager, F. H. Bennett Biscuit Co., 1924, to 1926; Branch Manager, Wheatsworth, Inc., Successors to F. H. Bennett Biscuit Co., 1927, to 1930; Manager, Wheatsworth Mill, National Biscuit Company, 1930; Vice President and Manager, Wheatsworth Company, 1930, to —

Address: c/o National Biscuit Co., 449 West 14th St., New York, N. Y.

**6286**...(Born S. D.).....**LESTER F. RHODES**.....(Ap'd Wash.)...**31**
(Lester Francis Rhodes, Born Feb. 15, 1897.)

**Military History:—**

FIRST LIEUTENANT, CORPS OF ENGINEERS, NOV. 7, 1919.

At Seattle, Wash., Spokane, Wash., and Portland, Ore., recruiting for regiment, Feb. 7, 1920, to Apr. 7, 1920; at Camp Baker, Tex., student officer, Southern Department Athletic and Gas School, Apr. 15, 1920, to May 22, 1920; company Commander, 8th Engineers, mounted, May 23, 1920, to June 10, 1920; at Cambridge, Mass., student officer, Post Graduate School in Civil Engineering, Massachusetts Institute of Technology, June 16, 1920, to Aug. 19, 1921 when he was graduated with degree of B.S. in Civil Engineering, on leave of absence, Aug. 20, 1921, to Oct. 18, 1921; at New York City, N. Y., Assistant to District Engineer, 1st New York District Engineer Office, Oct. 18, 1921, to

RETURNED TO GRADE OF SECOND LIEUTENANT, DEC. 15, 1922.

Apr. 4, 1923; en route to Hawaii, Apr. 4, 1923, to Apr. 23, 1923; at Schofield Barracks, T. H., Company Commander, 3rd Engineers, special duty, Post Construction, Assistant to Constructing Quartermaster, etc., Apr. 23, 1923, to

FIRST LIEUTENANT, CORPS OF ENGINEERS, MAY 21, 1923.

Apr. 13, 1926; en route to United States, Apr. 13, 1926, to May 12, 1926; at Washington, D. C., Plant superintendent and property officer, of Engineer Reproduction Plant, Army War College, May 13, 1926, to Oct. 3, 1927, and from Nov. 1, 1927, to May 1, 1928; at Boston, Mass., student observer at Forbes Lithographic Co., Oct. 3, 1927, to Nov. 1, 1927; on leave of absence May 2, 1928, to Aug. 24, 1928; at West Point, N. Y., Instructor, Department of Mathematics, U. S. Military Academy, Aug. 24, 1928, to Oct. 25, 1930; at Pittsburgh, Pa., Assistant to District Engineer, U. S. District Engineer Office, Nov. 13, 1930, to —

**6287**...(Born Conn.)....**ALBERT R. S. BARDEN**.....(Ap'd Tex.)...**32**
(Albert Rhett Stuart Barden, Born Feb. 13, 1899.)

**Military History:—**

FIRST LIEUTENANT OF FIELD ARTILLERY, OCT. 1, 1919.

At Camp Zachary Taylor, Ky., student officer at Field Artillery School, Oct. 1, 1919, to July 31, 1920; at Fort Myer, Va., with the 19th Field Artillery, 3rd Field Artillery, 2nd Field Artillery, and 16th Field Artillery, as Battery Officer, Aug. 1, 1920, to

RETURNED TO GRADE OF SECOND LIEUTENANT, DEC. 15, 1922.

FIRST LIEUTENANT OF FIELD ARTILLERY, MAY 23, 1923.

June 10, 1923; en route to Hawaiian Islands, June 16, 1923, to June 22, 1923; at Schofield Barracks, T. H., Battery Officer, 11th Field Artillery, to Dec., 1924; returned to United States; at Presidio of Monterey, Calif., Battalion Supply Officer, Battery Commander, Personnel Adjutant and Battery Officer, with 76th Field Artillery, Jan. 27, 1925, to Aug. 9, 1928; at Fort Sill, Okla., Battery Officer, 18th Field Artilery, Aug. 16, 1928, to Nov. 1, 1928; Aide-de-Camp to Brigadier-General Dwight E. Aultman, the Commandant of the Field Artillery School, to Dec. 12, 1929; student officer at the Field Artillery School, and assigned to the 18th Field Artillery, Dec., 1929, to July 1, 1930; at Fort Myer, Va., with 16th Field Artillery, to —

**6288**... (Born R. I.) ..... **ROMEO F. REGNIER** ..... (Ap'd R. I.) ...**33**
(Romeo Francis Regnier, Born Mar. 1, 1898.)

**Military History:—**

SECOND LIEUTENANT, UNASSIGNED, NOV. 1, 1918.

ASSIGNED TO FIELD ARTILLERY, JULY 21, 1919.

At Camp Zachary Taylor, Ky., student officer at Field Artillery School, Oct. 1, 1919, to

FIRST LIEUTENANT OF FIELD ARTILLERY, OCT. 2, 1919.

Aug. 1, 1920; at Camp Knox, Ky., with 2nd Field Artillery, to Nov. 30, 1921, (commanding battery from Sept. 1, 1920); with Military Truck Convoy, en route from Camp Knox to Fort Bragg, N. C., Nov. 30, 1921, to Jan. 8, 1922; at Fort Bragg with battery, 5th Field Artillery, to June 1, and Supply Officer, June 1, 1922, to

RETURNED TO GRADE OF SECOND LIEUTENANT, DEC. 15, 1922.

FIRST LIEUTENANT OF FIELD ARTILLERY, MAY 26, 1923.

July 10, 1923; at Schofield Barracks, Hawaii, with battery, 8th Field Artillery, Aug. 10 to Sept. 15, and Adjutant, Hawaiian Division Train, Sept. 15, 1923, to Mar. 9, 1924.

RESIGNED MAR. 10, 1924.

**Civil History:**—At Providence, Engineering Business with brother, 1924, to 1926; Real Estate and Building, Private Venture, 1926 to 1928; at Boston, Mass., Outside Salesman on Radio, Milhender Electrical Supply Co., 1928, to —

Address: 613 Reservoir Ave., Providence, R. I.

**6289**... (Born N. Y.) . . **DON GILMORE SHINGLER** . . . . (Ap'd Wyo.) ...**34**
(Born Oct. 25, 1896.)

**Military History:—**

SECOND LIEUTENANT, UNASSIGNED, NOV. 1, 1918.

ASSIGNED TO CORPS OF ENGINEERS, JULY 21, 1919.

At Camp Grant Ill., with 318th Engineers, Oct. 7, 1919, to

FIRST LIEUTENANT, CORPS OF ENGINEERS, NOV. 11, 1919.

June 15, 1920; at Boston, Mass., student officer at Massachusetts Institute of Technology, June 16, 1920, to Sept. 30, 1921, when he was graduated with degree of B.S.; at Detroit, Mich., Assistant to District Engineer, Sept. 30, 1921, to

RETURNED TO GRADE OF SECOND LIEUTENANT, DEC. 15, 1922.

Mar. 20, 1923; at Washington, D. C., Assistant to Chief of Inland and Coastwise Waterways Service, Mar. 20, 1923, to

FIRST LIEUTENANT, CORPS OF ENGINEERS, JUNE 1, 1923.

June 30, 1924; at Fort Mott, N. J., with company, 1st Engineers, Aug. 16, 1924, to Aug. 25, 1925; at U. S. Military Academy, Instructor in Department of Mathematics, Aug. 25, 1925, to Aug., 1930.

**6290**...(Born Va.).....**HARLAN N. HARTNESS**.....(Ap'd Va.)...**35**
(Harlan Nelson Hartness, Born Mar. 28, 1898.)

**Military History:—**

SECOND LIEUTENANT, UNASSIGNED, NOV. 1, 1918.

ASSIGNED TO INFANTRY, JULY 21, 1919.

At Camp Benning, Ga., student officer at Infantry School, Oct. 1, 1919, to

FIRST LIEUTENANT OF INFANTRY, DEC. 9, 1919.

June 30, 1920, when he was graduated; at Camp Benning, Ga., with company, July 1, 1920, to Sept. 20, 1922; at Columbia University, New York City, student officer, Sept. 20, 1922, to

RETURNED TO GRADE OF SECOND LIEUTENANT, DEC. 15, 1922.

FIRST LIEUTENANT OF INFANTRY, JUNE 2, 1923.

June 6, 1923; at Fort Benning, Ga., with company, June 8 to Aug. 23; at U. S. Military Academy, Instructor in Department of English, Aug. 25, 1923, to Aug. 24, 1926; en route to Panama, Sept. 2, 1926, to Sept. 10, 1926; at Fort Clayton, Canal Zone, Company Officer, 33rd Infantry, and Battalion Adjutant, 1st Battalion, 33rd Infantry, Sept. 10, 1926, to Sept. 9, 1929; at Minneapolis, Minn., Instructor, Reserve Officers' Training Corps, University of Minnesota, Sept. 10, 1929, to —

**6291**...(Born P. I.).....**LOUIS BRAINARD ELY**....(Ap'd at Large)...**36**
(Born May 23, 1899.)

**Military History:—**

SECOND LIEUTENANT, UNASSIGNED, NOV. 1, 1918.

ASSIGNED TO FIELD ARTILLERY, JULY 21, 1919.

At Camp Zachary Taylor, Ky., student officer at Field Artillery School, Oct. 1, 1919, to

FIRST LIEUTENANT OF FIELD ARTILLERY, OCT. 2, 1919.

July 31, 1920, when he was graduated; at Camp Bragg, N. C., with the 21st Field Artillery, Aug. 14, 1920, to May 15, 1921; Aide-de-Camp to Brigadier General H. E. Ely, at Camp Travis, Tex., May 16, 1921, to July, 1921; at Fort Leavenworth, Kans., to

RETURNED TO GRADE OF SECOND LIEUTENANT, DEC. 15, 1922.

FIRST LIEUTENANT OF FIELD ARTILLERY, JUNE 2, 1923.

June 14, 1923, and at Washington, D. C., to June 30, 1924; at Fort Myer, Va., with the 16th Field Artillery, June 30, 1924, to Nov. 1, 1927; on leave of absence and en route to the Canal Zone, to Dec. 11, 1927; at Fort Davis, Canal Zone, Aide-de-Camp to Brigadier General Lytle Brown, Dec. 12, 1927, to Sept. 7, 1929; commanding Headquarters Company, 19th Brigade to Oct. 22, 1929; with the 2nd Field Artillery Battalion, to —

**6292**...(Born Mich.)....**JULIUS EASTON SLACK**.....(Ap'd Mich.)...**37**
(Born Nov. 21, 1898.)

**Military History:—**

SECOND LIEUTENANT, UNASSIGNED, NOV. 1, 1918.

ASSIGNED TO FIELD ARTILLERY, JULY 21, 1919.

At Camp Zachary Taylor, Ky., student officer, Basic Course, at Field Artillery School, Oct. 1, 1919, to

FIRST LIEUTENANT OF FIELD ARTILLERY, OCT. 2, 1919.

Aug. 1, 1920, when he was graduated and assigned with 6th Field Artillery; at Indianapolis, Ind., Chicago, Ill., Louisville, Ky., and Trenton, N. J., with 1st Division Military Circus, Aug. 15, 1920, to Oct. 1, 1920; at Camp Dix, N. J., with 6th Field Artillery, Oct. 1, 1920, to Nov. 13, 1920; at Amatol Arsenal, N. J., Nov. 13, 1920, to Dec. 30, 1920; at Camp Dix, N. J., commanding battery, 6th Field Artillery, Dec. 30, 1920, to Dec. 14, 1921; at Camp Dix, N. J., Montauk Point, Long Island, N. Y., Mitchel Field, N. Y., and Fort Hoyle, Md., with 6th Field Artillery, Dec. 14, 1921, to

RETURNED TO GRADE OF SECOND LIEUTENANT, DEC. 15, 1922.

Dec. 22, 1922; en route to Hawaiian Islands, Dec. 22, 1922, to Jan. 11, 1923; at Schofield Barracks, T. H., with 11th Field Artillery, Jan. 11, 1923, to

FIRST LIEUTENANT OF FIELD ARTILLERY, JUNE 5, 1923.

Feb. 16, 1924; at Honolulu, T. H., Hawaiian Quartermaster Depot, Feb. 16, 1924, to Oct. 24, 1925; en route to the United States, Oct. 24, 1925, to Oct. 31, 1925; at Fort Snelling, Minn., with 9th Field Artillery, Dec. 15, 1925, to Aug. 25, 1926; at West Point, N. Y., Instructor in Department of Chemistry and Electricity, U. S. Military Academy, Aug. 25, 1926, to July 20, 1927; at Fort McIntosh, Tex., with 4th Field Artillery, July 20, 1927, to May 21, 1928; at Fort Robinson, Nebr., with 4th Field Artillery, May 21, 1928, to Jan. 7, 1929; commanding battery, 4th Field Artillery, Jan. 7, 1929, to Dec. 11, 1930; en route to Panama, Dec. 11, 1930, to Dec. 22, 1930; at Fort Davis, Canal Zone, with 2nd Field Artillery, Dec. 22, 1930, to —

**6293**...(Born Ill.).....**BERTRAM F. HAYFORD**.....(Ap'd Hon. S.)...**38**
(Bertram Francis Hayford, Born Jan. 8, 1899.)

**Military History:—**

SECOND LIEUTENANT, UNASSIGNED, NOV. 1, 1918.

ASSIGNED TO FIELD ARTILLERY, JULY 21, 1919.

At Camp Zachary Taylor, Ky., student officer at Field Artillery School, Oct. 1, 1919, to

FIRST LIEUTENANT OF FIELD ARTILLERY, OCT. 3, 1919.

Aug. 1, 1920; at Camp Grant, Ill., with 11th Field Artillery, Aug. 12, 1920, to Jan. 13, 1921; at Schofield Barracks, Hawaii, with 11th Field Artillery to

RETURNED TO GRADE OF SECOND LIEUTENANT, DEC. 15, 1922.

FIRST LIEUTENANT OF FIELD ARTILLERY, JUNE 6, 1923.

Jan. 12, 1924; at Camp Lewis, Wash., with 10th Field Artillery to Aug., 1924; at U. S. Military Academy, Instructor in Department of Mathematics, Aug. 25, 1924, to Aug. 13, 1929; at Fort Bragg, N. C., Personnel Adjutant, 5th Field Artillery, Aug. 13, 1929, to —

**6294**...(Born N. H.).....**ERNEST AARON BIXBY**.....(Ap'd N. H.)...**39**
(Born Feb. 22, 1899.)

**Military History:—**

SECOND LIEUTENANT, UNASSIGNED, NOV. 1, 1918.

ASSIGNED TO FIELD ARTILLERY, JULY 21, 1919.

At Camp Zachary Taylor, Ky., student officer at Field Artillery School, Oct. 1, 1919, to

FIRST LIEUTENANT OF FIELD ARTILLERY, OCT. 9, 1919.

July 31, 1920; at Camp Dix, N. J., with 7th Field Artillery, Sept. 28, 1920, to Dec. 1,

1920; commanding Battery, 7th Field Artillery, Dec. 1, 1920, to May 5, 1922; at Fort Ethan Allen, Vt., with 7th Field Artillery, May 10, 1922, to Sept. 1, 1922; commanding Battery, 7th Field Artillery, Sept. 1, 1922, to

RETURNED TO GRADE OF SECOND LIEUTENANT, DEC. 15, 1922.

June 5, 1923; en route to Hawaiian Department, June 5, to July 3, 1923; at Schofield Barracks, T. H., with 8th Field Artillery, to

FIRST LIEUTENANT OF FIELD ARTILLERY, JUNE 9, 1923.

Jan. 15, 1924; commanding Battery, 8th Field Artillery, Jan. 15, 1924, to Feb. 6, 1926; en route to United States, Feb. 6, 1926, to Mar. 6, 1926; at Princeton, N. J., Assistant Professor of Military Science and Tactics, Princeton University, Mar. 6, 1926 to July 3, 1928; at Louisville, Ky., Reserve duty, Artillery Group, 5th Coast Artillery, July 3, 1928, to —

**6295**...(Born Mass.)..**ROBERT R. RAYMOND, Jr.***..(Ap'd at Large)...**40**
(Robert Rossiter Raymond, Jr., Born Jan. 26, 1899.)

**Military History:—**

SECOND LIEUTENANT, UNASSIGNED, NOV. 1, 1918.

ASSIGNED TO FIELD ARTILLERY, JULY 21, 1919.

At Camp Zachary Taylor, Ky., student officer at Field Artillery School, Oct. 1, 1919, to

FIRST LIEUTENANT OF FIELD ARTILLERY, OCT. 4, 1919.

Aug. 1, 1920; at Camp Knox, Ky., Instructor, Field Artillery School, Basic Course, Aug. 1, 1920, to June 15, 1922; at Fort Bragg, N. C., with 2nd Field Artillery, June 15, 1922, to

RETURNED TO GRADE OF SECOND LIEUTENANT, DEC. 15, 1922.

FIRST LIEUTENANT OF FIELD ARTILLERY, JUNE 11, 1923.

Sept. 18, 1923; at San Francisco, Calif., temporary duty, Headquarters, 9th Corps Area, and en route to Philippine Islands, Sept. 18, 1923, to Jan. 1, 1924; at Fort Stotsenburg, P. I., with 24th Field Artillery, (PS), Jan. 1, 1924, to Feb. 16, 1927; en route to United States, Feb. 16, 1927 to Mar. 17, 1927; at Fort McIntosh, Tex., with 4th Field Artillery, to May 18, 1928; moved with 4th Field Artillery, to Fort Robinson, Nebr., May 18, 1928, to May 21, 1928; at Fort Robinson, Nebr., Post Adjutant, May 21, 1928, to Apr. 1, 1929; at West Point, N. Y., Instructor, Department of English, U. S. Military Academy, Aug. 24, 1929, to —

*Son of Colonel R. R. Raymond, Class of 1893; grandson of Lieutenant-Colonel W. R. King, Class of 1863; and of Brigadier-General C. W. Raymond, Class of 1865; great grandson of Brigadier-General I. C. Woodruff, Class of 1836.

**6296**...(Born D. C.).....**HARRIS F. SCHERER**.....(Ap'd Pa.)...**41**
(Harris Fulford Scherer, Born Dec. 1, 1898.)

**Military History:—**

SECOND LIEUTENANT, UNASSIGNED, NOV. 1, 1918.

ASSIGNED TO CAVALRY, JULY 21, 1919.

At Fort Riley, Kans., student officer at Cavalry School, Oct. 1, 1919, to

FIRST LIEUTENANT OF CAVALRY, NOV. 12, 1919.

June 30, 1920; at Fort Ethan Allen, Vt., Instructor Reserve Officers' Training Corps, July 1 to 24; at Camp Devens, Mass., Instructor, National Guard, Aug. 1 to 15; at Campo and at Camp Hearn, Calif., with troop, Sept. 6, 1920, to Jan. 8, 1922; at Boston, Mass., Aide-de-Camp to General C. R. Edwards, Jan. 15, to Dec. 1, 1922;

RETURNED TO GRADE OF SECOND LIEUTENANT, DEC. 15, 1922.

at Fort Myer, Va., with troop, Dec. 15, 1922, to

FIRST LIEUTENANT OF CAVALRY, JUNE 12, 1923.

Aug. 21, 1923; at U. S. Military Academy, Instructor in Department of English, Aug. 24, 1923, to Aug. 20, 1927; at Fort Huachuca, Ariz., Sept. 22, 1927, to Apr. 26, 1930; on leave to Aug. 20, 1930; at U. S. Military Academy, Instructor in Department of English, Aug. 20, 1930 to —

**6297**...(Born Ind.).....**DONALD M. DAVIDSON**.....(Ap'd Ind.)...**42**
(Donald Miller Davidson, Born Jan. 7, 1898.)

**Military History:—**

SECOND LIEUTENANT, UNASSIGNED, NOV. 1, 1918.

ASSIGNED TO FIELD ARTILLERY, JULY 21, 1919.

RESIGNED, MAR. 13, 1920.

Reappointed

SECOND LIEUTENANT, DEC. 19, 1928.

FIRST LIEUTENANT, U. S. A., RETIRED, DEC. 19, 1928.

**Civil History:**—At Greensburg, Ind., as invalid, Mar. 13, 1920, to Sept., 1922; Insurance Business, Indianapolis, Ind., Sept., 1922, to Apr., 1926; Insurance Business, Pittsfield, Mass., Apr., 1926, to Nov., 1926; Insurance Business, New York City, Nov., 1926, to —

**6298**...(Born Wash.).....**ERNEST J. RILEY**.....(Ap'd Wash.)...**43**
(Ernest John Riley, Born Dec. 31, 1897.)

**Military History:—**

SECOND LIEUTENANT, UNASSIGNED, NOV. 1, 1918.

ASSIGNED TO FIELD ARTILLERY, JULY 21, 1919.

At Camp Zachary Taylor, Ky., student officer at Field Artillery School, Oct. 1, 1919, to

FIRST LIEUTENANT OF FIELD ARTILLERY, OCT. 4, 1919.

(assigned to 79th Field Artillery, July 24, 1920) July 31, 1920; at Camp Funston, Kans., with 79th Field Artillery, to Nov., 1920; at Camp Lewis, Wash., with 16th Field Artillery and 10th Field Artillery, to Dec. 14, 1922.

HONORABLY DISCHARGED, UPON OWN APPLICATION, DEC. 14, 1922,
ACT OF JUNE 30, 1922.

**Civil History:**—Secretary-Treasurer, Graham and Pierce, Inc., to —

Address: 301 Home Savings Building, Seattle, Wash.

**6299**...(Born Mich.)...**CLARENCE E. BURGHER**.....(Ap'd Mich.)...**44**
(Clarence Emil Burgher, Born Feb. 16, 1897.)

**Military History:—**

SECOND LIEUTENANT, UNASSIGNED, NOV. 1, 1918.

ASSIGNED TO COAST ARTILLERY CORPS, JULY 21, 1919.

At Fort Monroe, Va., student officer at Coast Artillery School, Oct. 1, 1919, to

FIRST LIEUTENANT, COAST ARTILLERY CORPS, OCT. 15, 1919.

Aug. 30, 1920; at Camp Jackson, S. C., with battery, 51st Artillery, Coast Artillery Corps, Sept. 1 to 30; at Fort Adams, R. I., commanding company, Oct. 13, 1920, to Jan. 9, 1921; en route to Honolulu, to Feb. 12; at Fort Ruger, Hawaii, commanding company to Aug. 20, and with company, Aug. 20, 1921, to Jan. 19, 1922; at Fort De Russy, Hawaii, Instructor Non-Commissioned Officers' School, Hawaiian Coast Artillery District, Jan. 20, to Nov. 10; en route to U. S. to Nov. 18, 1922.

HONORABLY DISCHARGED, DEC. 15, 1922,

ACT OF JUNE 30, 1922.

Before entering the Military Academy, served as Private and as Private, 1st Class, 33rd Infantry, Michigan National Guard, at Grayling, Mich., July 17 to Oct. 3, 1916, and at El Paso, Tex., Oct. 11 to Mar. 16, 1917.

**Civil History:**—With New York Bell Telephone Co., Nov. 5, 1923, to Oct. 31, 1927; with New Jersey Bell Telephone Co., Nov. 1, 1927, to —

Address: 526 Holmes Place, Westfield, N. J.

**6300**...(Born Ill.).....**THOMAS B. HEDEKIN***.....(Ap'd Ind.)...**45**
(Thomas Benoit Hedekin, Born Sept. 13, 1899.)

**Military History:**—

SECOND LIEUTENANT, UNASSIGNED, NOV. 1, 1918.

ASSIGNED TO FIELD ARTILLERY, JULY 21, 1919.

At Camp Zachary Taylor, Ky., student officer at Field Artillery School, Oct. 1, 1919, to

FIRST LIEUTENANT OF FIELD ARTILLERY, OCT. 6, 1919.

July 24, 1920, when he was graduated; at Fort Sill, Okla., with 14th and 1st Field Artillery, Aug. 1, 1920, to

RETURNED TO GRADE OF SECOND LIEUTENANT, DEC. 15, 1922.

June 15, 1923; at Fort Sam Houston, Tex., with 4th Field Artillery, June 15, 1923, to

FIRST LIEUTENANT OF FIELD ARTILLERY, JUNE 16, 1923.

Aug. 25, 1924; at U. S. Military Academy, Instructor in Department of English and History, Aug. 25, 1924, to June 20, 1927; Aide to General Stewart, Mar. 26, 1927, Personnel Adjutant and Intelligence and Publicity Officer, to Aug. 20, 1928; at Fort Sill, Okla., student officer, Battery Officers' Class, to June 15, 1929, when he was graduated; on leave of absence to Sept. 19, 1929; at Schofield Barracks, T. H., Battery Commander, 8th Field Artillery, to —

*Son of General Charles A. Hedekin, Class of 1888; Brother of David D. Hedekin, Class of 1927.

**6301**...(Born Mo.).....**JOSEPH V. PHELPS**.....(Ap'd Mo.)...**46**
(Joseph Vincil Phelps, Born Aug. 27, 1898.)

**Military History:**—

SECOND LIEUTENANT, UNASSIGNED, NOV. 1, 1918.

ASSIGNED TO FIELD ARTILLERY, JULY 21, 1919.

At Camp Zachary Taylor, Ky., student officer at Field Artillery School, Oct. 1, 1919, to

FIRST LIEUTENANT OF FIELD ARTILLERY, OCT. 7, 1919.

Aug. 15, 1920; at Camp Stanley, Tex., with 4th Field Artillery, Aug. 16, 1920, to June 30, 1922; at Fort Sam Houston, Tex., with 4th Field Artillery, July 1, 1922, to

RETURNED TO GRADE OF SECOND LIEUTENANT, DEC. 15, 1922.

FIRST LIEUTENANT OF FIELD ARTILLERY, JUNE 20, 1923.

July 25, 1924; (Adjutant, 4th Field Artillery, Jan. 16, 1923, to July 25, 1924); at U. S. Military Academy, Instructor in Department of Mathematics, Aug. 25, 1924, to Aug. 25, 1928; at Fort Sill, Okla., student officer, Battery Officers' Course, Sept. 1, 1928, to June 13, 1929; en route to Hawaiian Department, June 14, 1929, to Sept. 19, 1929; at Schofield Barracks, T. H., with 11th Field Artillery, Sept. 19, 1929, to —

**6302**...(Born Mo.)....**CHARLES N. McFARLAND**.....(Ap'd Mo.)...**47**
(Charles Norton McFarland, Born Aug. 1, 1896.)

**Military History:—**

SECOND LIEUTENANT, UNASSIGNED, NOV. 1, 1918.

ASSIGNED TO FIELD ARTILLERY, JULY 21, 1919.

At Camp Zachary Taylor, Ky., student officer at Field Artillery School, Oct. 1, 1919, to

FIRST LIEUTENANT OF FIELD ARTILLERY, OCT. 29, 1919.

Aug. 1, 1920; at Camp Grant, Ill., with 3rd Field Artillery, Sept., 1920, to Sept., 1921; regiment marched to Camp Knox, Ky., Oct., 1921; at Camp Knox, Ky., with 5th Training Battery, Jan. 1, 1922, to May, 1922; Battery marched to Camp Custer, May, 1922; at Camp Custer, Mich., with 5th Training Battery, to July 1, 1922; transferred to Fort Sheridan, Ill., July 1, 1922; at Fort Sheridan, Ill., with 3rd Field Artillery, to

RETURNED TO GRADE OF SECOND LIEUTENANT, DEC. 15, 1922.

June 1, 1923; en route to Hawaii, June 1, 1923, to

FIRST LIEUTENANT OF FIELD ARTILLERY, JUNE 22, 1923.

July 5, 1923; at Schofield Barracks, T. H., with 11th Field Artillery, July, 1923, to May, 1926; en route to station via Panama Canal, May 22, 1926, to June 21, 1926; at Fort Hoyle, Md., commanding Regiment, Headquarters Battery, 6th Field Artillery, July 5, 1926, to Oct. 5, 1929; commanding Headquarters and Headquarters Battery and Combat Train, 2nd Battalion, 6th Field Artillery, Oct. 5, 1929, to Apr. 28, 1930; at Pikesville, Md., Instructor with 110th Field Artillery Maryland National Guard, Apr. 28, 1930, to —

**6303**...(Born Ind.).....**CHARLES ALVIN PYLE**.....(Ap'd Ind.)...**48**
(Born Jan. 30, 1900.)

**Military History:—**

SECOND LIEUTENANT, UNASSIGNED, NOV. 1, 1918.

ASSIGNED TO FIELD ARTILLERY, JULY 21, 1919.

At Camp Zachary Taylor, Ky., student officer at Field Artillery School, Oct. 1, 1919, to

FIRST LIEUTENANT OF FIELD ARTILLERY, OCT. 9, 1919.

June, 1920; at Camp Knox, Ky., Instructor at Field Artillery Basic School, July, 1920, to June, 1922; at Camp Lewis, Wash., with 10th Field Artillery, June, 1922, to

RETURNED TO GRADE OF SECOND LIEUTENANT, DEC. 15, 1922.

FIRST LIEUTENANT OF FIELD ARTILLERY, JUNE 25, 1923.

June, 1923; at Schofield Barracks, T. H., with 11th Field Artillery, July, 1923, to July, 1928; at Ames, Iowa, Assistant Professor of Military Science and Tactics, Iowa State College, July, 1928, to —

**6304**...(Born Ky.).....**ALEXANDER G. KIRBY**.....(Ap'd Ky.)...**49**
(Alexander Griswold Kirby, Born Dec. 20, 1899.)

**Military History:—**

SECOND LIEUTENANT, UNASSIGNED, NOV. 1, 1918.

ASSIGNED TO FIELD ARTILLERY, JULY 21, 1919.

At Camp Zachary Taylor, Ky., student officer at Field Artillery School, Oct. 1, 1919, to

FIRST LIEUTENANT OF FIELD ARTILLERY, OCT. 10, 1919.

July 24, 1920; at Camp Knox, Ky., Instructor at Field Artillery School, July 24, 1920, to June 26, 1922; at Fort Bragg, N. C., with battery, June 30, 1922, to Nov. 1; commanding battery to

RETURNED TO GRADE OF SECOND LIEUTENANT, DEC. 15, 1922.

Jan. 10, 1923.

RESIGNED, MAY 5, 1923.

FIRST LIEUTENANT OF 138TH FIELD ARTILLERY, KENTUCKY NATIONAL GUARD.

JULY 11, 1923.

Commanding Battery, 138th Field Artillery, Kentucky National Guard, Nov. 11, 1924, to

CAPTAIN OF 138TH FIELD ARTILLERY, KENTUCKY NATIONAL GUARD, Nov. 17, 1924.

**Civil History:**—With John P. Morton and Co., 422 West Main St., Louisville, Ky., Assistant Manager, 1924, to —

Address: 422 West Main St., Louisville, Ky.

**6305**...(Born Md.).....**JOHN RAY HARDIN**.....(Ap'd Md.)...**50**
(Born June 17, 1897.)

**Military History:**—

SECOND LIEUTENANT, UNASSIGNED, NOV. 1, 1918.

ASSIGNED TO CORPS OF ENGINEERS, JULY 21, 1919.

At Camp A. A. Humphreys, Va., with 5th Engineers, Oct. 13, 1919, to

FIRST LIEUTENANT, CORPS OF ENGINEERS, NOV. 11, 1919.

June 14, 1920; at Boston, Mass., student officer, Massachusetts Institute of Technology, June 16, 1920, to Aug. 21, 1921, when he was graduated with degree of B.S. in Civil Engineering; at Washington, D. C., Office, U. S. District Engineer, Sept. 20, 1921, to

RETURNED TO GRADE OF SECOND LIEUTENANT, DEC. 15, 1922.

FIRST LIEUTENANT, CORPS OF ENGINEERS, JUNE 30, 1923.

Aug. 30, 1923; on duty in Militia Bureau, Sept. 1, to Oct. 12, 1923; en route to Hawaiian Department, Nov. 20, 1923; at Schofield Barracks, T. H., with 3rd Engineers, Nov. 26, 1923, to Sept. 1, 1926; at Fort Humphreys, Va., with 13th Engineers, Nov. 25, 1926 to (on special duty at Engineer School as Assistant Secretary, Nov. 26, 1926, to June 6, 1927) June 14, 1927; Post Adjutant, June 14, 1927; Executive Officer, the Engineer School, July 26, to Oct. 10, 1928; Post Adjutant, Oct. 10, 1928, to June 22, 1929; student officer, Company Officers' Course, Engineer School, Sept. 3, 1929, to June 6, 1930, when he was graduated; at Rolla, Mo., Professor of Military Science and Tactics, Missouri School of Mines, Sept. 1, 1930, to —

**6306**...(Born Ill.)...**HERBERT W. SEMMELMEYER**.....(Ap'd Ill.)...**51**
(Herbert Weldon Semmelmeyer, Born June 7, 1900.)

**Military History:**—

SECOND LIEUTENANT, UNASSIGNED, NOV. 1, 1918.

ASSIGNED TO FIELD ARTILLERY, JULY 21, 1919.

At Camp Zachary Taylor, Ky., student officer at Field Artillery School, Oct. 1, 1919, to

FIRST LIEUTENANT OF FIELD ARTILLERY, OCT. 10, 1919.

July 31, 1920, when he was graduated; at Camp Knox, Ky., commanding Headquarters Battery, Aug. 12, 1920, to Feb. 24, 1921; with Headquarters Battery,

Feb. 24, to Apr. 1; commanding Headquarters Battery, Apr. 1 to Sept. 27; Regimental Adjutant, Sept. 27 to Dec. 5, 1921; at Fort Bragg, N. C., with Headquarters Battery, 17th Field Artillery, Dec. 10, 1921, to Dec. 7, 1922.

HONORABLY DISCHARGED, AT HIS OWN REQUEST, DEC. 7, 1922,

ACT OF JUNE 30, 1922.

**Civil History:**—At Chicago, Ill., as Insurance Engineer with Chicago Board of Underwriters of Chicago, Jan. 1, 1923 to June 15, 1926; at Los Angeles, Calif., Manager of the Connecticut Fire Insurance Company of Hartford, the Westchester Fire Insurance Company of New York and the Virginia Fire and Marine Insurance Company of Richmond for Southern California, Arizona and Nevada, June 15, 1926, to June 1, 1930; at Seattle, Wash., Manager of the United Pacific Fire Insurance Company of Seattle, to —

Address: Exchange Building, Seattle, Wash.

**6307**...(Born N. Y.)....**WILLIAM W. BARTON***....(Ap'd at Large)...**52**
(William Wilkeson Barton, Born Jan. 27, 1899.)

**Military History:**—

SECOND LIEUTENANT, UNASSIGNED, NOV. 1, 1918.

ASSIGNED TO FIELD ARTILLERY, JULY 21, 1919.

At Camp Zachary Taylor, Ky., student officer at Field Artillery School, Oct. 1, 1919, to

FIRST LIEUTENANT OF FIELD ARTILLERY, OCT. 12, 1919.

Aug. 29, 1920; at Camp Grant, Ill., with 3rd Field Artillery, Sept., 1920, to Sept., 1921; at Ithaca, N. Y., with Cornell University Reserve Officers' Training Corps, Sept. 1, 1921, to

RETURNED TO GRADE OF SECOND LIEUTENANT, DEC. 15, 1922.

FIRST LIEUTENANT OF FIELD ARTILLERY, JULY 1, 1923.

Aug. 23, 1924.

RESIGNED, AUG. 23, 1924.

**Civil History:**—With Johnson, Cowden and Emmerich, N. Y., 1924; with Chelsea Fibre Mills, N. Y., 1924, to 1925; Secretary and Treasurer, W. F. and John Barnes Co., Rockford, Ill., 1925, to —

Address: 1806 National Ave., Rockford, Ill.

*Son of Frank A. Barton, U. S. A., 1891-1921.

**6308**...(Born Mass.)..**MAURICE P. CHADWICK**.....(Ap'd Mass.)...**53**
(Maurice Place Chadwick, Born Mar. 29, 1899.)

**Military History:**—

SECOND LIEUTENANT, UNASSIGNED, NOV. 1, 1918.

ASSIGNED TO FIELD ARTILLERY, JULY 21, 1919.

At Camp Zachary Taylor, Ky., student officer at Field Artillery School, Oct. 1, 1919, to

FIRST LIEUTENANT OF FIELD ARTILLERY, OCT. 14, 1919.

July 31, 1920, when he was graduated; at Camp Lewis, Wash., commanding Headquarters Battery, 77th Field Artillery, Aug. 18, 1920, to Sept. 1, 1921, and with Headquarters Battery, 76th Field Artillery, Sept. 1, 1921, to June 15, 1922; (Chief Instructor, West Point Preparatory School, 9th Corps Area, Oct. 1, 1921, to Mar. 1, 1922); at Fort D. A. Russell, Wyo., with Headquarters Battery, 76th Field Artillery, July 1 to Aug. 30; at Camp Vail, N. J., student officer at Signal Corps School, Sept. 5, 1922, to

RETURNED TO GRADE OF SECOND LIEUTENANT, DEC. 15, 1922.

June 15, 1923, when he was graduated;

FIRST LIEUTENANT OF FIELD ARTILLERY, JULY 2, 1923.

at Camp Vail, N. J., attached to 51st Signal Battalion, Aug. 1 to Nov. 1; en route to Hawaii, Nov. 12 to Nov. 26; at Schofield Barracks, Hawaii, with battery, 8th Field Artillery, Nov. 26, 1923, to Sept. 1, 1926; en route to New York to Oct. 1; at Madison Barracks, N. Y., commanding battery, 7th Field Artillery, Dec. 15, 1926, to May 1, 1927; and with battery, May 1 to July 30; at U. S. Military Academy, Instructor, Department of Chemistry, Aug. 24, 1927, to —

**6309**... (Born Pa.) ..... **WALTER E. BULLOCK†** ..... (Ap'd Pa.) ... **54**

Portrait and obituary in Annual Report, Association of Graduates, for 1921.

**6310**... (Born La.) ..... **FOSTER JOSEPH TATE** ..... (Ap'd La.) ... **55**

(Born Apr. 17, 1896.)

**Military History:—**

SECOND LIEUTENANT, UNASSIGNED, NOV. 1, 1918.

ASSIGNED TO FIELD ARTILLERY, JULY 21, 1919.

At Camp Zachary Taylor, Ky., student officer at Field Artillery School, Oct. 1, 1919, to

FIRST LIEUTENANT OF FIELD ARTILLERY, OCT. 15, 1919.

Aug. 1, 1920, when he was graduated; at Fort Bragg, N. C., with 20th Field Artillery, to Nov. 1, 1920; transferred with 20th Field Artillery, to Camp Jackson, S. C., to join 5th Field Artillery Brigade, 5th Division to July 1, 1921; at Fort Bragg, N. C., with 17th Field Artillery, to

RETURNED TO GRADE OF SECOND LIEUTENANT, DEC. 15, 1922.

FIRST LIEUTENANT OF FIELD ARTILLERY, JULY 6, 1923.

July 6, 1923; en route to Hawaiian Department, July 6, 1923, to Sept. 3, 1923; at Schofield Barracks, T. H., with 11th Field Artillery, to May 25, 1926; en route to United States, May 25, 1926, to June 1, 1926; at Fort Benjamin Harrison, Ind., with 3rd Field Artillery, June 1, 1926, to Sept. 1, 1928; at Lexington, Va., Reserve Officers' Training Corps, at Virginia Military Institute, Sept. 1, 1928, to —

**6311**... (Born W. Va.) ..... **CARL ROBINSON** ..... (Ap'd W. Va.) ... **56**

(Born Oct. 31, 1897.)

**Military History:—**

SECOND LIEUTENANT, UNASSIGNED, NOV. 1, 1918.

ASSIGNED TO INFANTRY, JULY 21, 1919.

At Camp Benning, Ga., student officer at Infantry School, Oct. 1, 1919, to

FIRST LIEUTENANT OF INFANTRY, DEC. 15, 1919.

June 30, 1920, when he was graduated; at Camp Custer, Mich., with Citizens' Military Training Corps Camp, July 3 to Aug. 3; at Camp Grant, Ill., with 53rd Infantry, Aug. 20, 1920, to Aug. 30, 1921; (at Detroit, Mich., on recruiting duty, Nov. 15, 1920, to Feb. 6, 1921); at Camp Eldridge, P. I., with Battalion, 15th Infantry, Oct. 4, 1921, to July 3, 1922; (detached service on surveying party at Fort William McKinley, P. I., Nov. 1, 1921, to Feb. 14, 1922); at Tientsin, China, with 15th Infantry, July 13, 1922, to

RETURNED TO GRADE OF SECOND LIEUTENANT, DEC. 15, 1922.

FIRST LIEUTENANT OF INFANTRY, JULY 8, 1923.

June 14, 1924; at U. S. Military Academy, Instructor in Department of Mathematics, Aug. 25, 1924, to Aug. 20, 1928; at Fort George G. Meade, Md., student officer, Tank School, Sept. 1, 1928, to June 9, 1929; assigned to company, 2nd Tank Regiment, June 10, 1929, to —

**6312**...(Born N. Y.)....**RICHARD T. BENNISON**.....(Ap'd N. Y.)...**57**
(Richard Tobin Bennison, Born Aug. 29, 1895.)

**Military History:—**

SECOND LIEUTENANT, UNASSIGNED, NOV. 1, 1918.

ASSIGNED TO FIELD ARTILLERY, JULY 21, 1919.

At Camp Zachary Taylor, Ky., student officer at Field Artillery School, Oct. 1, 1919, to

FIRST LIEUTENANT OF FIELD ARTILLERY, OCT. 15, 1919.

July, 1920; at Fort Sam Houston, Tex., with 15th Field Artillery, July, 1920, to

RETURNED TO GRADE OF SECOND LIEUTENANT, DEC. 15, 1922.

FIRST LIEUTENANT OF FIELD ARTILLERY, JULY 11, 1923.

Mar., 1924;

(DETAILED TO AIR CORPS, MAR. 1, 1924.)

at Brooks Field, Tex., student officer, Air Service Primary Flying School, to 1924, when he was graduated; at Kelly Field, Tex., student officer, Advanced Flying School, to Nov., 1924; disqualified as Pilot; student officer, Heavier than Air Observation Course, to Apr., 1925, when he was graduated;

(RELIEVED FROM AIR CORPS, APR. 24, 1925.)

at Fort Bragg, N. C., with 17th Field Artillery, commanding Headquarter Battery, to Dec., 1926; at Manila, P. I., Battery Commander and Personnel Adjutant, to Sept., 1928; at West Point, N. Y., Instructor in Drawing, U. S. Military Academy, Sept., 1928, to —

**6313**...(Born N. Y.).....**HENRY J. D. MEYER**.....(Ap'd N. Y.)...**58**
(Henry John Dick Meyer, Born Sept. 20, 1899.)

**Military History:—**

SECOND LIEUTENANT, UNASSIGNED, NOV. 1, 1918.

ASSIGNED TO FIELD ARTILLERY, JULY 21, 1919.

At Camp Zachary Taylor, Ky., student officer at Field Artillery School, Oct. 1, 1919, to

FIRST LIEUTENANT OF FIELD ARTILLERY, OCT. 16, 1919.

Aug. 1, 1920; at Camp Lewis, Wash., with 13th Field Artillery, Aug. 12 to Oct. 13; en route to Hawaii with regiment to Oct. 21, 1920; on detached service with Hawaiian Ordnance Depot, Apr. 5, 1921, to

RETURNED TO GRADE OF SECOND LIEUTENANT, DEC. 15, 1922.

FIRST LIEUTENANT OF FIELD ARTILLERY, JULY 11, 1923.

July 21, 1923; en route to U. S. to July 26; at Camp Lewis, Wash., with 10th Field Artillery, Oct. 31, 1923, to June 27, 1925; at U. S. Military Academy, Instructor in Department of Chemistry, Aug. 25, 1925, to Aug. 20, 1929; at Fort Lewis, Wash., with 10th Field Artillery, Aug. 20, 1929, to —

**6314**...(Born Mass.).....**ELTON F. HAMMOND**.....(Ap'd Mass.)...**59**
(Elton Foster Hammond, Born Feb. 4, 1896.)

**Military History:—**

SECOND LIEUTENANT, UNASSIGNED, NOV. 1, 1918.

ASSIGNED TO FIELD ARTILLERY, JULY 21, 1919.

At Camp Zachary Taylor, Ky., student officer at Field Artillery School, Oct. 1, 1919, to

FIRST LIEUTENANT OF FIELD ARTILLERY, OCT. 19, 1919.

June 30, 1920; and at Camp Knox, Ky., July 1, 1920, to July 31, 1920, when he was graduated; assigned as Instructor, Field Artillery School; detailed as Property Officer, Sept. 2, 1920, to June 15, 1922; at Camp Lewis, Wash., with Battery of 10th Field Artillery, June 30, 1922, to

RETURNED TO GRADE OF SECOND LIEUTENANT, DEC. 15, 1922.

May 8, 1923; en route to the Philippine Islands, May 29, 1923, to June 24, 1923; at Camp Stotsenburg, P. I., with Battery of 24th Field Artillery, June 26, 1923, to

FIRST LIEUTENANT OF FIELD ARTILLERY, JULY 12, 1923.

Sept. 9, 1923; detailed as Finance Officer, Sept. 10, 1923, to Mar. 31, 1925; with Battery of 24th Field Artillery, Apr. 1, 1925 to July 19, 1925; en route to the United States, July 19, 1925, to Aug. 15, 1925; at West Point, N. Y., Instructor in Department of Chemistry and Electricity, U. S. Military Academy, Dec. 29, 1925, to —

**6315**...(Born Fla.).....**ERNEST M. BRANNON**.....(Ap'd Fla.)...**60**
(Ernest Marion Brannon, Born Dec. 21, 1895.)

**Military History:—**

SECOND LIEUTENANT, UNASSIGNED, NOV. 1, 1918.

ASSIGNED TO INFANTRY, JULY 21, 1919.

At Camp Benning, Ga., student officer at Infantry School, Oct. 1, 1919, to

FIRST LIEUTENANT OF INFANTRY, DEC. 15, 1919.

June 30, 1920, when he was graduated; at Eagle Pass, Tex., with Headquarters Company, 3rd Infantry, July 10, to Oct. 15; at Camp Sherman, Ohio, with company, 3rd Infantry, Oct. 20, 1920, to July 31, 1921; at Camp Eldridge, P. I., Adjutant, 1st Battalion, 15th Infantry, Nov. 28, 1921, to Nov. 15, 1922; at Tientsin, China, Assistant Adjutant, 15th Infantry, Nov. 25, 1922, to

RETURNED TO GRADE OF SECOND LIEUTENANT, DEC. 15, 1922.

FIRST LIEUTENANT OF INFANTRY, JULY 25, 1923.

Apr. 30, 1925; at Fort Jay, N. Y., with 16th Infantry, May 27, to Sept. 22, 1925; at New York City, student officer in school of Law, Columbia University, Sept. 23, 1925, to Aug. 13, 1926; at U. S. Military Academy, Instructor in Department of Law, Aug. 15, 1926, to June 18, 1930; detailed for duty with the Judge Advocate General's Department; at New York City, N. Y., student officer, in school of Law, Columbia University, June 18, 1930, to —

**6316**...(Born Conn.).....**FRANCIS G. McGILL**.....(Ap'd Conn.)...**61**
(Francis George McGill, Born Sept. 4, 1895.)

**Military History:—**

SECOND LIEUTENANT, UNASSIGNED, NOV. 1, 1918.

ASSIGNED TO FIELD ARTILLERY, JULY 21, 1919.

At Camp Zachary Taylor, Ky., student officer at Field Artillery School, Oct. 1, 1919, to

FIRST LIEUTENANT OF FIELD ARTILLERY, OCT. 21, 1919.

Aug. 31, 1920, when he was graduated; at Camp Knox, Ky, Battery Officer, 83rd Field Artillery, Aug. 31, 1920, to Dec. 7, 1921; at Fort Benning, Ga., with 1st Battalion, 83rd Field Artillery, Dec. 7, 1921, to Oct. 12, 1922; at Lexington, Va., Assistant Professor of Military Science and Tactics, Virginia Military Institute, Oct. 12, 1922, to

RETURNED TO GRADE OF SECOND LIEUTENANT, DEC. 15, 1922.

FIRST LIEUTENANT OF FIELD ARTILLERY, JULY 28, 1923.

Sept. 8, 1926; en route to Hawaiian Department, Sept. 8, 1926 to Oct. 6, 1926; at Schofield Barracks, T. H., commanding the 2nd Battalion, Headquarters Battery 8th Field Artillery, Oct. 6, 1926, to June 1, 1929; en route to New York, June 7, 1929, and on leave of absence to Oct. 5, 1929; at Madison Barracks, N. Y., Battery Officer and Battery Commander, 7th Field Artillery, Oct. 5, 1929, to Mar. 1, 1930; placed on post special duty to —

**6317**...(Born Ky.).....**ROLLIN F. RISEN**.....(Ap'd Ky.)...**62**
(Rollin Franklin Risen, Born Dec. 6, 1897.)

**Military History:—**

SECOND LIEUTENANT, UNASSIGNED, NOV. 1, 1918.

ASSIGNED TO COAST ARTILLERY CORPS, JULY 21, 1919.

At Fort Monroe, Va., student officer at Coast Artillery School, Oct. 1, 1919, to

FIRST LIEUTENANT, COAST ARTILLERY CORPS, OCT. 18, 1919.

Aug. 31, 1920; at Camp Jackson, S. C., with 56th Artillery, Sept. 1 to 30; at Fort McKinley, Me., with company, Oct. 13 to Dec. 6; at Fort Williams, Me., commanding company, Dec. 6, 1920, to Jan. 20, 1921; at Fort Sherman, Canal Zone, commanding company, Jan. 27, to June 11; at Fort De Lesseps, Canal Zone, commanding company, to Aug. 17; in Canal Zone, Aide-de-Camp to General E. B. Babbitt, Aug. 27, 1921, to Nov. 7, 1922; en route to U. S. and on leave of absence to Dec. 15, 1922.

HONORABLY DISCHARGED, DEC. 15, 1922,
ACT OF JUNE 30, 1922.

Address: Unknown.

**6318**...(Born Ala.).....**LUTHER LYONS HILL**.....(Ap'd Ala.)...**63**
(Born Dec. 9, 1896.)

**Military History:—**

SECOND LIEUTENANT, UNASSIGNED, NOV. 1, 1918.

ASSIGNED TO INFANTRY, JULY 21, 1919.

At Camp Benning, Ga., student officer at Infantry School, Oct. 1, 1919, to

FIRST LIEUTENANT OF INFANTRY, DEC. 15, 1919.

June 1, 1920; at Camp Funston, Kans., with 19th Machine Gun Battalion, to

(TRANSFERRED TO CAVALRY, JULY 1, 1920.)

Oct. 16; at Fort Des Moines, Iowa, with troop, 14th Cavalry, Oct. 18, 1920, to Sept. 10, 1921; at Fort Sheridan, Ill., Squadron Adjutant, 14th Cavalry, Sept. 30, 1921, to

RETURNED TO GRADE OF SECOND LIEUTENANT, OCT. 5, 1922.

May 19, 1923.

RESIGNED MAY 19, 1923.

**Civil History:**—Secretary, Harry H. Polk & Co., 1923, to 1927; President McMurray Hill and Co., Investment Bankers, 1927, to 1929; President, McMurray Hill and Company, Investment Corporation Investment Trust; Director, Iowa Fire Insurance Co.; Director, Viking Pump Co., to —

Address: 214 Sixth Ave., Des Moines, Iowa.

**6319**...(Born Colo.)...**OSCAR ALAN SAUNDERS**.....(Ap'd Colo.)...**64**
(Born Mar. 13, 1899.)

**Military History:—**

SECOND LIEUTENANT, UNASSIGNED, NOV. 1, 1918.

ASSIGNED TO FIELD ARTILLERY, JULY 21, 1919.

At Camp Zachary Taylor, Ky., student officer, at Field Artillery School, Basic Course, Oct. 1, 1919 to

FIRST LIEUTENANT OF FIELD ARTILLERY, OCT. 21, 1919.

July, 1920, when he was graduated; at Fort Sill, Okla., Battery Officer, 14th Field Artillery, July, 1920, to Oct., 1921; at Fort Sam Houston, Tex., Aide-de-Camp to Brigadier-General W. R. Smith, and commanded 8th Training Battery, Oct., 1921, to Dec., 1922;

(TRANSFERRED TO ORDNANCE DEPARTMENT, MAR. 8, 1923.)

at Watertown Arsenal, Mass., student officer, Course I and II, Ordnance School, June, 1923, to June, 1925, when he was graduated; at Rock Island Arsenal, Ill., assigned to Automotive Design Section, July, 1925, to July, 1926; at Aberdeen Proving Ground, Md., assigned to Artillery Design Section, July, 1926, to Mar., 1927;

(TRANSFERRED TO CORPS OF ENGINEERS, MAR. 3, 1927.)

at Fort Sam Houston, Tex., with 2nd Engineers, to June, 1927; at Fort Logan, Colo., with 2nd Engineers, to Oct. 25, 1928; at Corozal, Panama Canal Zone, with 11th Engineers, commanding company, Oct. 25, 1928, to Nov. 14, 1930; at Fort Humphreys, Va., with 13th Engineers, as regimental plans and training officer, Nov. 14, 1930, to —

**6320**...(Born Ore.).....**JOHN W. SHEEHY**.....(Ap'd Ore.)...**65**
(John Wyville Sheehy, Born Mar. 14, 1897.)

**Military History:—**

SECOND LIEUTENANT, UNASSIGNED, NOV. 1, 1918.

ASSIGNED TO INFANTRY, JULY 21, 1919.

At Camp Benning, Ga., student officer at Infantry School, Oct. 1, 1919, to

FIRST LIEUTENANT OF INFANTRY, DEC. 15, 1919.

June 10, 1920; reported for duty with 35th Infantry, Camp Lewis, Wash., July 12, 1920; at Camp Murray, Wash., on special duty as Instructor, Washington National Guard, July 13-24, 1920; at Camp Lewis, Wash., commanding company, 35th Infantry, Aug. 4, 1920; sailed for Hawaii with 35th Infantry, Sept. 20, 1920; arrived Schofield Barracks, Hawaii, Sept. 25, 1920; at Schofield Barracks, T. H., Regimental Intelligence Officer to Feb. 10, 1921; commanding Company, to Aug. 9, 1921; Regimental Athletic Officer, to Sept. 20, 1921; commanding company, to Aug. 11, 1922; Assistant Post Exchange Officer, to Aug. 28, 1922; Battalion Adjutant, to

RETURNED TO GRADE OF SECOND LIEUTENANT, DEC. 15, 1922.

FIRST LIEUTENANT OF INFANTRY, JULY 28, 1923.

Oct. 5, 1923; sailed from Hawaiian Department, Oct. 5, 1923; at Fort George Wright, Wash., with 4th Infantry, Post Recruiting Officer, Oct. 15, 1923; moved with 2nd Battalion, 4th Infantry, to Fort Lewis, Wash., June 2, 1924; returned to Fort Wright, Wash., Aug. 27, 1924; in command of companies, 4th Infantry, for short periods of time, 1925 to 1929; Post Adjutant, Post Exchange Officer, Police and Prison Officer for short periods; at Moscow, Idaho, Reserve Officers' Training Corps duty, University of Idaho, Sept. 1, 1929, to —

**6321**...(Born Va.).....**JAMES B. RIVERS***.....(Ap'd Tenn.)...**66**
(James Battle Rivers, Born Aug. 18, 1898.)

**Military History:—**

SECOND LIEUTENANT, UNASSIGNED, NOV. 1, 1918.

ASSIGNED TO CAVALRY, JULY 21, 1919.

At Fort Riley, Kans., student officer at Cavalry School, Oct. 1, 1919, to

FIRST LIEUTENANT OF CAVALRY, NOV. 14, 1919.

June 30, 1920; at Fort Bliss, Tex., with troop, 8th Cavalry, July 15 to Sept. 30, 1920; at Camp Travis, Tex., commanding Company No. 4, Recruit Educational Center, Nov. 26, 1920, to July 1, 1921; at Fort Sam Houston, Tex., commanding troop, 16th Cavalry, July 28 to Sept. 21, 1921; at Cambridge, Mass., student officer at Massachusetts Institute of Technology, Sept. 23, 1921, to June 30, 1922; at Camp Alfred Vail, N. J., student officer at Signal School, July 25, 1922, to

RETURNED TO GRADE OF SECOND LIEUTENANT, DEC. 15, 1922.

June 15, 1923;

FIRST LIEUTENANT OF CAVALRY, JULY 31, 1923.

at Fort Ethan Allen, Vt., with troop, 3rd Cavalry, Sept. 27, 1923, to Mar. 21, 1924.

RESIGNED MAR. 21, 1924.

**Civil History:**—In Engineering work, 1924, to —

Address: 220 Golden Gate Ave., San Francisco, Calif.

*Son of General W. C. Rivers, Class of 1887.

**6322**...(Born Mass.).....**JOHN JOSEPH BURNS**.....(Ap'd Mass.)...**67**

(Born Dec. 21, 1898.)

**Military History:—**

SECOND LIEUTENANT, UNASSIGNED, NOV. 1, 1918.

ASSIGNED TO FIELD ARTILLERY, JULY 21, 1919.

At Camp Zachary Taylor, Ky., student officer at Field Artillery School, Oct. 1, 1919, to

FIRST LIEUTENANT OF FIELD ARTILLERY, OCT. 25, 1919.

July 1, 1920; at Fort Sam Houston, Tex., with 17th Field Artillery, Aug. 3, 1920, to Jan. 31, 1921, (commanding Battery, Sept. 1, 1920, to Jan. 31, 1921, commanding Batteries and 3rd Battalion, 17th Field Artillery, Oct. 1, 1920, to Nov. 15, 1920); at Camp Jackson, S. C., commanding 5th Company, Recreational and Educational Center, Feb. 1, 1921, to Aug. 1, 1921; at Fort Bragg, N. C., commanding Headquarters, Headquarters Battery and Combat Train, 3rd Battalion, 17th Field Artillery, Aug., 1921, to May, 1922; commanding Headquarters Battery, 17th Field Artillery, May, 1922, to

RETURNED TO GRADE OF SECOND LIEUTENANT, DEC. 15, 1922.

June 30, 1923; at New Haven, Conn., student officer, Yale University, Aug. 4, 1923, to

FIRST LIEUTENANT OF FIELD ARTILLERY, AUG. 1, 1923.

July 1, 1924, when he was graduated with a Master of Science Degree; at Fort Sam Houston, Tex., commanding Battery, 12th Field Artillery, Aug., to Sept., 1924; commanding Headquarters, Headquarters Battery and Combat Train, 1st Battalion, 12th Field Artillery, Sept. 1, 1924, to Aug. 1, 1927; at New Haven, Conn., Reserve Officers' Training Corps duty at Yale University, Sept. 20, 1927, to —

**6323**...(Born Ohio)...**LESLIE EDGAR JACOBY**.....(Ap'd Ohio)...**68**

(Born Feb. 1, 1900.)

**Military History:—**

SECOND LIEUTENANT, UNASSIGNED, NOV. 1, 1918.

ASSIGNED TO FIELD ARTILLERY, JULY 21, 1919.

At Camp Zachary Taylor, Ky., student officer, at Field Artillery School, Oct. 1, 1919, to

FIRST LIEUTENANT OF FIELD ARTILLERY, OCT. 28, 1919.

July 31, 1920, when he was graduated; at Fort Sill, Okla., as Battery Officer in Headquarters Battery, 9th Field Artillery, Aug. 1, 1920, to Mar. 2, 1921, Battery Officer, 9th Field Artillery, Mar. 3, 1921, to May 30, 1921; Battery Commander, 9th Field Artillery, June 1, 1921, to Aug. 31, 1921; as Battery Executive, 1st Field Artillery, Sept. 1, 1921, to June 30, 1922; as Battalion Adjutant of 2nd Battalion, 1st Field Artillery, July 1, 1922, to Sept. 6, 1922; as Battery Executive, 1st Field Artillery, Sept. 7, 1922, to

RETURNED TO GRADE OF SECOND LIEUTENANT, DEC. 15, 1922.

June 10, 1923; en route to Hawaiian Department, June 11, 1923, to June 23, 1923; at Schofield Barracks, T. H., as Battery Officer, 8th Field Artillery, June 24, 1923, to

FIRST LIEUTENANT OF FIELD ARTILLERY, AUG. 1, 1923.

May 25, 1924; Battery Officer, 8th Field Artillery, May 26, 1924, to May 16, 1925; Battery Officer in Service Battery, 8th Field Artillery, May 17, 1925, to Mar. 1, 1926, on special duty as police and prison officer, 5th Field Artillery, Mar. 2, 1926, to July 10, 1926; on special duty in E. & R. office, Hawaiian Division, July 11, 1926, to July 14, 1927; Battery Officer, 11th Field Artillery, July 15, 1927, to Dec. 22, 1927; en route to United States, Dec. 23, 1927, to Jan. 22, 1928; at Fort Bragg, N. C., Battery Officer in Headquarters Battery, 5th Field Artillery, Jan. 23, 1928, to Aug. 29, 1928; on special duty, Aug. 30, 1928, to Sept. 24, 1929 as Club Officer, Battery Officer, Headquarters, Headquarters Battery and Combat Train, 5th Field Artillery, Sept. 25, 1929, to Apr. 13, 1930; on special duty as Personnel Adjutant, 5th Field Artillery, Apr. 14, 1930, to —

Cited for Meritorious Conduct, General Orders, No. 18, Headquarters Hawaiian Department, Fort Shafter, Aug. 3, 1926.

**6324**...(Born Idaho).....**JOHN RAIKES VANCE**.....(Ap'd Idaho)...**69**
(Born Dec. 21, 1897.)

**Military History:—**

SECOND LIEUTENANT, UNASSIGNED, NOV. 1, 1918.

ASSIGNED TO INFANTRY, JULY 21, 1919.

At Camp Benning, Ga., student officer at Infantry School, Oct. 1, 1919, to

FIRST LIEUTENANT OF INFANTRY, DEC. 15, 1919.

June 30, 1920, when he was graduated; at Camp Custer, Mich., Instructor, Reserve Officers' Training Corps, July 1, 1920, to Aug. 15, 1920; at Camp Grant, Ill., assigned to 17th Machine Gun Battalion, Aug. 16, 1920, to Sept. 1, 1920; at Chicago, Ill., on Recruiting Duty, Sept. 1, 1920, to Feb., 1921; at Camp Grant, Ill., assigned to 51st Infantry, Feb., 1921, to July, 1921; at Zion City and Springfield, Ill., as Instructor, Illinois National Guard, July to Aug., 1921; at Fort D. A. Russell, Wyo., assigned to 53rd Infantry, Sept., 1921, to May, 1922; at Fort Logan, Colo., Instructor, Reserve Officers' Training Corps, Citizens' Military Training Camp, and Officers' Reserve Corps, June to Aug., 1922; at Champaign, Ill., student officer, Modern European History, University of Illinois, Sept., 1922, to

RETURNED TO GRADE OF SECOND LIEUTENANT, DEC. 15, 1922.

June, 1923; at Washington, D. C., Historical Section, Army War College, June, 1923, to

FIRST LIEUTENANT OF INFANTRY, AUG. 2, 1923.

Aug., 1926; en route to Philippine Islands, Sept., to Nov., 1926; at Fort William McKinley, P. I., with 15th Infantry, Nov., 1926, to Jan., 1929; en route to United States, Jan., to Mar., 1929; at Fort Missoula, Mont., with 4th Infantry, Mar., to Oct., 1929; at Washington, D. C., with American Battle Monuments Commission, Nov., 1929, to —

Service Medal: Victory Medal.

**6325**...(Born Pa.).....**CLARENCE J. KANAGA**.....(Ap'd Ohio)...**70**
(Clarence John Kanaga, Born Aug. 29, 1897.)

**Military History:—**

SECOND LIEUTENANT, UNASSIGNED, NOV. 1, 1918.

ASSIGNED TO FIELD ARTILLERY, JULY 21, 1919.

At Camp Zachary Taylor, Ky., student officer, at Field Artillery School, Oct. 1, 1919, to

FIRST LIEUTENANT OF FIELD ARTILLERY, NOV. 1, 1919.

July 31, 1920, when he was graduated; at Fort Bragg, N. C., with 21st Field Artillery and 17th Field Artillery, Aug. 1, 1920, to

RETURNED TO GRADE OF SECOND LIEUTENANT, DEC. 15, 1922.

FIRST LIEUTENANT OF FIELD ARTILLERY, AUG. 3, 1923.

Aug. 4, 1923; at Schofield Barracks, T. H., with 11th Field Artillery, Aug. 10, 1923, to Aug. 10, 1926; at Fort Bragg, N. C., with 17th Field Artillery, Aug. 10, 1926, to June 4, 1927; at Peking, China, Language Officer, Office of the Military Attaché, American Legation, July 29, 1927, to —

**6326**...(Born Ohio)...**RICHARD P. OVENSHINE***..(Ap'd at Large)...**71**
(Richard Powell Ovenshine, Born Nov. 6, 1899.)

**Military History:—**

SECOND LIEUTENANT, UNASSIGNED, NOV. 1, 1918.

ASSIGNED TO INFANTRY, JULY 21, 1919.

At Camp Benning, Ga., student officer at Infantry School, Oct. 1, 1919, to

FIRST LIEUTENANT OF INFANTRY, DEC. 16, 1919.

June 30, 1920, when he was graduated; on leave of absence to July 12, 1920; at Camp Zachary Taylor, Ky., with 1st Machine Gun Battalion, to Aug. 4, 1920; at Cincinnati, Ohio, on temporary duty with Recruiting Officer in connection with the issue of Victory Medals, to Oct. 10, 1920; at Camp Dix., N. J., Adjutant, Supply Officer and commanding company, 1st Machine Gun Battalion, Oct. 13, 1920, to Jan. 18, 1921; transferred to 28th Infantry, Jan. 18, 1921, commanding company; attached to Headquarters Troop, 1st Division, Feb. 3, 1921 to Feb. 17, 1921; on special duty with Recruit Educational Center, Feb. 17, 1921, to July 8, 1921; attached to Special Troops, 1st Division, as Adjutant, July 8, 1921, to July 25, 1921; Aide-de-Camp to Brigadier-General William Weigel, July 25, 1921; at Governor's Island, N. Y., Mar. 15, 1922, to Aug. 9, 1922; leave of absence to Sept. 11, 1922; at Cambridge, Mass., student officer, Massachusetts Institute of Technology, Sept. 11, 1922, to

RETURNED TO GRADE OF SECOND LIEUTENANT, DEC. 15, 1922.

June 12, 1923, when he was graduated as Bachelor of Science in Mathematics; at Governor's Island, N. Y., with additional duties as Assistant Citizens' Military Training Camp Officer, June 13, 1923, to

FIRST LIEUTENANT OF INFANTRY, AUG. 2, 1923.

Dec. 5, 1924; en route to Manila, P. I., Dec. 5, 1924, to Jan. 24, 1925; at Fort William McKinley, P. I., with additional duty as Instructor, Infantry Correspondence School, and as Assistant and Acting Post and Philippine Division Adjutant, Jan. 25, 1925, to Feb. 16, 1927; relieved as Aide-de-Camp to Major-General William Weigel, May 11, 1927; at Fort Slocum, N. Y., commanding company, 18th Infantry, May 11, 1927, to Aug. 1, 1927; Adjutant, Overseas Recruit Depot, Aug. 1, 1927, to June 15, 1929; leave of absence, June 15, 1929, to Aug. 24, 1929; at West Point, N. Y., Instructor in Department of Economics, Government and History, U. S. Military Academy, Aug. 24, 1929, to —

*Grandson of Brigadier-General Samuel Ovenshine; Son of Colonel Alexander T. Ovenshine.

**6327**... (Born Ill.) ..... **EDWIN VIRGIL KERR**..... (Ap'd Ill.) ...**72**
(Born June 27, 1897.)

**Military History:—**

SECOND LIEUTENANT, UNASSIGNED, NOV. 1, 1918.

ASSIGNED TO FIELD ARTILLERY, JULY 21, 1919.

At Camp Zachary Taylor, Ky., student officer at Field Artillery School, Oct. 1, 1919, to

FIRST LIEUTENANT OF FIELD ARTILLERY, NOV. 2, 1919.

Aug. 8, 1920; at Camp Travis, Tex., Battery Officer with 17th Field Artillery, Aug. 8, 1920, to Jan. 10, 1921, when regiment was transferred to Fort Bragg, N. C.; at Fort Bragg, N. C., with the 17th Field Artillery, to

RETURNED TO GRADE OF SECOND LIEUTENANT, DEC. 15, 1922.

Aug. 1, 1923; en route to Hawaiian Department, to

FIRST LIEUTENANT OF FIELD ARTILLERY, AUG. 4, 1923.

Sept. 15, 1923; at Schofield Barracks, T. H., with 13th Field Artillery, Sept. 15, 1923, to June 11, 1926; on leave of absence, June 11, 1926, to Sept. 1, 1926; at Columbia, Mo., Assistant Professor of Military Science and Tactics at University of Missouri, Sept. 1, 1926, to June 1, 1930; (member of Field Artillery Pistol Team, 1929, 1930); on leave of absence June 1, 1930, to Sept. 12, 1930; at Fort Bragg, N. C., 5th Field Artillery, Sept. 12, 1930 to Apr. 8, 1931; at Paris, France, on duty with War Mothers' Pilgrimage, Apr. 8, 1931, to —

**6328**... (Born S. D.) ..... **THOMAS McGREGOR***..... (Ap'd Calif.) ...**73**
(Born Sept. 20, 1898.)

Entered the Academy and was graduated as Thomas McGregor Shillock; name changed as above by degree of Superior Court of California, May 10, 1920.

**Military History:—**

SECOND LIEUTENANT, UNASSIGNED, NOV. 1, 1918.

ASSIGNED TO FIELD ARTILLERY, JULY 21, 1919.

At Camp Zachary Taylor, Ky., student officer at Field Artillery School, Oct. 1, 1919, to

FIRST LIEUTENANT OF FIELD ARTILLERY, NOV. 3, 1919.

July, 1920, when he was graduated; Instructor, Field Artillery School, July, 1920, to June, 1922; at Presidio of Monterey, Calif., with 76th Field Artillery, June, 1922, to

RETURNED TO GRADE OF SECOND LIEUTENANT, DEC. 15, 1922.

May, 1923; at Schofield Barracks, Hawaii, with 11th Field Artillery, June, 1923, to

FIRST LIEUTENANT OF FIELD ARTILLERY, AUG. 10, 1923.

June, 1926; at Fort Bragg, N. C., with 17th Field Artillery, July, 1926, to Jan., 1927; with 13th Ammunition Train, Jan., 1927, to Jan., 1928; with 17th Field Artillery, Feb., 1928, to Aug. 1928; at Ames, Iowa., Assistant Professor of Military Science and Tactics, Iowa State College, Sept. 1, 1928, to —

*Son of Lieutenant-Colonel Paul Shillock, M.D.; Grandson of Brigadier-General Thomas McGregor.

**6329**... (Born D. C.) ... **HARRISON H. D. HEIBERG**... (Ap'd at Large) ...**74**
(Harrison Howell Dodge Heiberg, Born June 7, 1900.)

**Military History:—**

SECOND LIEUTENANT, UNASSIGNED, NOV. 1, 1918.

ASSIGNED TO CAVALRY, JULY 21, 1919.

At Fort Riley, Kans., student officer at Cavalry School, Oct. 1, 1919, to

FIRST LIEUTENANT OF CAVALRY, NOV. 14, 1919.

June 28, 1920, when he was graduated; at Fort Oglethorpe, Ga., with 6th Cavalry, June 30, 1920, to Aug. 19, 1921; at Lexington, Va., Assistant Professor of Military Science and Tactics, Cavalry Reserve Officers' Training Corps unit of the Virginia Military Institute, Aug. 20, 1921, to

RETURNED TO GRADE OF SECOND LIEUTENANT, DEC. 15, 1922.

FIRST LIEUTENANT OF CAVALRY, AUG. 12, 1923.

June 10, 1925; at Camp Marfa, Tex., with 1st Cavalry, June 22, 1925, to Aug. 20, 1926; at U. S. Military Academy, Instructor in Department of Mathematics, Aug. 25, 1926, to Aug. 20, 1930.

**6330**...(Born Pa.).....**WILLIAM I. ALLEN**.....(Ap'd Pa.)...**75**
(William Irwin Allen, Born Oct. 19, 1897.)

**Military History:—**

SECOND LIEUTENANT, UNASSIGNED, NOV. 1, 1918.

ASSIGNED TO COAST ARTILLERY CORPS, JULY 21, 1919.

At Fort Monroe, Va., student officer at Coast Artillery School, Oct. 1, 1919, to

FIRST LIEUTENANT, COAST ARTILLERY CORPS, OCT. 18, 1919.

Oct. 1, 1920, when he was graduated; at Camp Lewis, Wash., with company, Oct. 12, 1920, to Feb. 2, 1921; at Fort Amador, Canal Zone, with company, Feb. 21, 1921, to

RETURNED TO GRADE OF SECOND LIEUTENANT, DEC. 15, 1922.

FIRST LIEUTENANT, COAST ARTILLERY CORPS, AUG. 16, 1923.

Mar. 4, 1924; at Fort Barrancas, Fla., with company, June 10, 1924, to Aug. 5, 1925; at U. S. Military Academy, Instructor in Department of Chemistry, Aug. 25, 1925, to Sept., 1929; at Fort Monroe, Va., student officer, Battery Officers' Course, Coast Artillery School, Oct. 6, 1929, to —

**6331**...(Born D. C.).....**PAUL A. DONNALLY**.....(Ap'd W. Va.)...**76**
(Paul Andrew Donnally, Born Mar. 2, 1899.)

**Military History:—**

SECOND LIEUTENANT, UNASSIGNED, NOV. 1, 1918.

ASSIGNED TO CAVALRY, JULY 21, 1919.

At Fort Riley, Kans., student officer at Cavalry School, Oct. 1, 1919, to

FIRST LIEUTENANT OF CAVALRY, NOV. 15, 1919.

May 21, 1920; sick in Hospital at Fort Riley and at Walter Reed General Hospital, Washington, D. C., to May 5, 1922.

FIRST LIEUTENANT, U. S. A., RETIRED, MAY 5, 1922,

FOR DISABILITY INCIDENT TO THE SERVICE.

**Civil History:**—Clerk and Assistant Cashier, International Banking Corp., Barcelona, Spain, 1922 to 1924; Foreign Exchange Teller, Riggs National Bank, Washington, D. C., 1924 to 1925; Assistant Graduate Manager, Army Athletic Association, West Point, N. Y., 1925 to 1929; Salesman, General Foods Sales Co., New York City, 1930, to 1931; Publicity Representative, Hotel Tudor, New York City, 1931, to —

**6332**...(Born Ala.).....**JAMES E. PARKER**.....(Ap'd Ala.)...**77**
(James Edmund Parker, Born Aug. 9, 1896.)

**Military History:—**

SECOND LIEUTENANT, UNASSIGNED, NOV. 1, 1918.

ASSIGNED TO FIELD ARTILLERY, JULY 21, 1919.

At Camp Zachary Taylor, Ky., student officer at Field Artillery School, Oct. 1, 1919, to

FIRST LIEUTENANT OF FIELD ARTILLERY, NOV. 3, 1919.

(DETAILED TO AIR CORPS, JULY 1, 1920.)

Aug. 1, 1920; at Carlstrom Field, Fla., student officer, Primary Flying School, Aug. 12, 1920, to Mar. 11, 1921, when he was graduated; rated Airplane Pilot; at Post Field, Okla., student officer, Mar., 1921, to Mar. 13, 1922; rated Air Observer; at Fort Benjamin Harrison, Ind., detailed to Organized Reserves, command of Schoen Field, Mar. 13, 1922, to

(TRANSFERRED TO AIR CORPS, AUG. 31, 1922.)

RETURNED TO GRADE OF SECOND LIEUTENANT, DEC. 15, 1922.

FIRST LIEUTENANT OF AIR CORPS, AUG. 19, 1923.

Jan. 1, 1926; en route to Panama, Jan. 20, to 29, 1926; at France Field, Canal Zone, with 7th Observation Squadron, Jan. 29, 1926, to Apr. 1, 1927, with 24th Pursuit Squadron, Apr. 1, 1927, to Nov. 11, 1928; en route to United States, Nov. 11, 1928, to Nov. 18, 1928; at Dayton, Ohio, Flying Branch, Wright Field, Dec. 21, 1928, to —

**6333**...(Born Ill.).....**WILLIAM W. JERVEY***.....(Ap'd Ohio)...**78**
(William Wesson Jervey, Born Dec. 22, 1897.)

**Military History:—**

SECOND LIEUTENANT, UNASSIGNED, NOV. 1, 1918.

ASSIGNED TO CAVALRY, JULY 21, 1919.

At Fort Riley, Kans., student officer at Cavalry School, Oct. 1, 1919, to

FIRST LIEUTENANT OF CAVALRY, NOV. 19, 1919.

July 1, 1920; at Fort Oglethorpe, Ga., commanding troop, 6th Cavalry, July 1, 1920, to Aug. 22, 1921; at Camp Knox, Ky., at Fort Sill, Okla., and at San Francisco, Calif., Aide-de-Camp to Brigadier-General Henry Jervey, Sept. 6, 1921, to Mar. 1, 1922; at Presidio of San Francisco, Calif., with troop, T. C. Squadron, Mar. 1 to June 1, 1921; Aide-de-Camp to Brigadier-General C. W. Kennedy, to Nov. 1 and on temporary duty at 9th Corps Area Headquarters, Nov. 1, 1922, to

RETURNED TO GRADE OF SECOND LIEUTENANT, DEC. 17, 1922.

FIRST LIEUTENANT OF CAVALRY, AUG. 21, 1923.

Oct. 1, 1923; at Presidio of Monterey, Calif., with troop, 11th Cavalry, Nov. 1, 1923, to July 15, 1924; at U. S. Military Academy, Instructor in Department of Mathematics, Aug. 25, 1924, to Aug. 20, 1928; at Fort Monmouth, N. J., student officer, Signal School, Sept. 9, 1928, to June 19, 1929; at Fort Brown, Tex., Communications Officer, 12th Cavalry, Sept. 11, 1929, to —

Service Medal: Victory Medal.

*Son of Major-General Henry Jervey, Class of 1888.

**6334**...(Born R. I.)..**GEORGE RAYMOND BURGESS**....(Ap'd R. I.)...**79**
(Born Feb. 14, 1896.)

**Military History:—**

SECOND LIEUTENANT, UNASSIGNED, NOV. 1, 1918.

ASSIGNED TO COAST ARTILLERY CORPS, JULY 21, 1919.

At Fort Monroe, Va., student officer at Coast Artillery School, Oct. 1, 1919, to

FIRST LIEUTENANT, COAST ARTILLERY CORPS, OCT. 18, 1919.

Aug. 31, 1920, when he was graduated; at Camp Jackson, S. C., to Oct. 1, 1920; at Fort Wadsworth, N. Y., Instructor, 2nd Corps, Unit School, Oct. 24, 1920, to Jan. 21, 1921; en route to Hawaii to Feb. 12, 1921; on duty in the Coast Defenses of Honolulu, Feb. 12, 1921, to Nov. 1, 1922; duty at Headquarters, Hawaiian Coast Artillery District, Fort Shafter, T. H., Nov. 1, 1922, to

RETURNED TO GRADE OF SECOND LIEUTENANT, DEC. 15, 1922.

June 30, 1923; Aide-de-Camp to Brigadier-General J. D. Barrette, Honolulu, T. H., July 1, 1923, to

FIRST LIEUTENANT, COAST ARTILLERY CORPS, AUG. 22, 1923.

Aug. 12, 1924; en route to the United States and on leave of absence to Oct. 7, 1924; at Boston, Mass., Army Base, to Feb. 16, 1925; on leave of absence to Mar. 31, 1925; at Fort Adams, R. I., with the 10th Coast Artillery, Apr. 1, 1925, to June 8, 1925; at the Army Base, Boston, Mass., Aide-de-Camp to Brigadier-General Barrette, June 8, 1925, to May 13, 1926; at Fort Adams, R. I., with the 10th Coast Artillery, May 17, 1926, to Feb. 10, 1927; at Boston, Mass., Assistant to the Citizens' Military Training Camp Officer, and later officer in charge of Citizens' Military Training Camp Affairs, Feb. 11, 1927, to Sept. 10, 1929; at Fort Monroe, Va., student officer, Coast Artillery School, Sept. 12, 1929, to June 19, 1930, when he was graduated; on leave of absence to Aug. 14, 1930; at Washington, D. C., student officer, Army Industrial College, Aug. 16, 1930, to —

**6335**...(Born Iowa)...**EDWARD L. STROHBEHN**.....(Ap'd Iowa)...**80**
(Edward Lynde Strohbehn, Born Mar. 26, 1898.)

**Military History:—**

SECOND LIEUTENANT, UNASSIGNED, NOV. 1, 1918.

ASSIGNED TO FIELD ARTILLERY, JULY 21, 1919.

At Camp Zachary Taylor, Ky., student officer at Field Artillery School, Oct. 1, 1919, to

FIRST LIEUTENANT OF FIELD ARTILLERY, NOV. 5, 1919.

July 1, 1920, when he was graduated; at Camp Knox, Ky., with 2nd Field Artillery, July 1, 1920, to Dec. 1, 1921; moved with regiment overland to Camp Holabird, Md., Dec. 1, 1921, to Dec. 24, 1921, detached and assigned as student officer, Quartermaster Motor Transport School, Dec. 27, 1921, to July 1, 1922; at Fort Bragg, N. C., with 5th Field Artillery, July 1, 1922, to

RETURNED TO GRADE OF SECOND LIEUTENANT, DEC. 15, 1922.

July 15, 1923; en route to Hawaiian Islands, July 15, 1923, to Aug. 4, 1923; at Schofield Barracks, T. H., with 13th Field Artillery, Aug. 4, 1923 to

FIRST LIEUTENANT OF FIELD ARTILLERY, AUG. 22, 1923.

Apr. 16, 1926; leave of absence and en route to United States, Apr. 16, 1926, to Sept. 1, 1926; at Fort Benning, Ga., with 83rd Field Artillery Battalion, Sept. 1, 1926, to Mar. 18, 1929; appointed Aide-de-Camp to Brigadier-General Edgar T. Collins, Fort Benning, Ga.; en route to Philippine Islands, May 6, 1929, to June 15, 1929; at Manila, P. I., with 23rd Brigade Headquarters, June 15, 1929, to Oct. 10, 1930; en route to Washington, D. C., to Nov. 25, 1930; at Washington, D. C., with 16th Brigade Headquarters, Nov. 25, 1930, to —

**6336**...(Born Iowa).....**MAURICE K. KURTZ**.....(Ap'd Iowa)...**81**
(Maurice Keyes Kurtz, Born Apr. 28, 1897.)

**Military History:—**

SECOND LIEUTENANT, UNASSIGNED, NOV. 1, 1918.

ASSIGNED TO FIELD ARTILLERY, JULY 21, 1919.

At Camp Zachary Taylor, Ky., student officer at Field Artillery School, Oct. 1, 1919, to

FIRST LIEUTENANT OF FIELD ARTILLERY, NOV. 6, 1919.

Aug., 1920, when he was graduated; assigned to 5th Field Artillery, Aug., 1920; at Fort Bragg, N. C., with the 5th Field Artillery, Nov., 1920, to

RETURNED TO GRADE OF SECOND LIEUTENANT, DEC. 15, 1922.

July 13, 1923; en route to Hawaii and assigned to 11th Field Artillery, Aug. 10, 1923; at Schofield Barracks, T. H., with 11th Field Artillery, to

FIRST LIEUTENANT OF FIELD ARTILLERY, AUG. 24, 1923.

May 26, 1926; en route to Fort Sill, Okla., and assigned to 1st Battalion, 1st Field Artillery, Aug. 29, 1926; at Fort Sill, Okla., with 1st Battalion, 1st Field Artillery, to Sept. 5, 1929; student officer, The Advanced Motors Course, The Field Artillery School, Sept. 5, 1929, to June 1, 1930, when he was graduated; at Lafayette, Ind., student officer, Automotive Engineering, Purdue University, June 8, 1930, to —

**6337**...(Born Sweden) ..**WILLIAM H. WENSTROM**.. .(Ap'd Mass.)...**82**
(William Holmes Wenstrom, Born July 28, 1898.)

**Military History:—**

SECOND LIEUTENANT, UNASSIGNED, NOV. 1, 1918.

ASSIGNED TO CAVALRY, JULY 21, 1919.

At Fort Riley, Kans., student officer at Cavalry School, Oct. 1, 1919, to

FIRST LIEUTENANT OF CAVALRY, NOV. 19, 1919.

July 1, 1920, when he was graduated; at Fort Ethan Allen, Vt., Instructor in Minor Tactics, Reserve Officers' Training Corps, July 4 to July 26, 1920; at Camp H. J. Jones, Douglas, Ariz., with 1st Cavalry, July 31 to Dec. 4, 1920; at Camp Travis, Tex., with Recruit Educational Center, and Citizens' Military Training Corps, Dec. 6, 1920, to Aug. 17, 1921; at Camp H. J. Jones, Ariz., with 1st Cavalry, Sept. 1, 1921, to

RETURNED TO GRADE OF SECOND LIEUTENANT, DEC. 15, 1922.

Dec. 26, 1922; en route to and at Fort Clark, Tex., with Headquarters 1st Cavalry Brigade, Dec. 28, 1922, to

FIRST LIEUTENANT OF CAVALRY, AUG. 26, 1923.

Sept. 1, 1923; at Camp Vail, N. J., student officer at Signal School, Sept. 10, 1923, to June 14, 1924, when he was graduated; at Fort Bliss, Tex., with 8th Cavalry, July 20, 1924, to June 10, 1926; at U. S. Military Academy, Instructor in Department of English, Aug. 25, 1926, to Aug. 4, 1930; at New Haven, Conn., student officer, Communications Engineering, Yale University, Aug. 4, 1930, to June 17, 1931.

**6338**...(Born Ind.)..... **PAUL LEWIS HARTER**.....(Ap'd Ind.)...**83**
(Born Nov. 3, 1896.)

**Military History:—**

SECOND LIEUTENANT, UNASSIGNED, NOV. 1, 1918.

ASSIGNED TO COAST ARTILLERY CORPS, JULY 21, 1919.

At Fort Monroe, Va., student officer at Coast Artillery School, Oct. 1, 1919, to

FIRST LIEUTENANT, COAST ARTILLERY CORPS, OCT. 19, 1919.

Sept. 30, 1920, when he was graduated; at Fort McKinley, Me., Oct. 13, 1920, to Feb. 10, 1921; en route to Panama, Feb. 10, to 20, 1921; at Fort Amador, Canal Zone, Troop Duty, Feb. 20, 1921, to

RETURNED TO GRADE OF SECOND LIEUTENANT, DEC. 15, 1922.

Apr. 1, 1923; en route to United States, Apr. 1, 1923, to Apr. 17, 1923; at Fort Adams, R. I., Aug. 20, 1923, to

FIRST LIEUTENANT, COAST ARTILLERY CORPS, AUG. 26, 1923.

Jan. 25, 1925; at Pittsburgh, Pa., Reserve Officers' Training Corps, University of Pittsburgh, Jan. 25, 1925, to Sept. 13, 1928; at Fort Monroe, Va., student officer, Battery Officers' Course, Sept. 13, 1928, to June 14, 1929, when he was graduated; en route to Hawaii, June 17, to Oct. 25, 1929; at Fort Shafter, T. H., with 64th Coast Artillery, Oct. 25, 1930, to —

**6339**... (Born N. Y.) ....**LEO CLEMENT PAQUET**..... (Ap'd N. Y.) ...**84**
(Born July 9, 1897.)

**Military History:—**

SECOND LIEUTENANT, UNASSIGNED, NOV. 1, 1918.

ASSIGNED TO INFANTRY, JULY 21, 1919.

At Camp Benning, Ga., student officer at Infantry School, Oct. 1, 1919, to

FIRST LIEUTENANT OF INFANTRY, DEC. 16, 1919.

June 30, 1920, when he was graduated; at Camp Gordon, Ga., and Camp Jackson, S. C., with 14th Machine Gun Battalion, July 1, 1920, to Feb. 2, 1921; in charge of 4th Corps Area, West Point Preparatory School; at Camp Jackson, S. C., with 60th Infantry, Commanding Company, Feb. 3, 1921, to Sept. 25, 1921; with 6th Infantry, Instructor of non-commissioned officers, Sept. 26, 1921, to Jan. 8, 1922; at Fort Benning, Ga., with 29th Infantry, Company Officer, Intelligence Officer, 2nd Battalion, and recruiting duty at Atlanta, Ga., Jan. 9, 1922, to

RETURNED TO GRADE OF SECOND LIEUTENANT, DEC. 15, 1922.

July 9, 1923; at Camp Gaillard, Canal Zone, Regimental Communication Officer, July 10, 1923, to

FIRST LIEUTENANT OF INFANTRY, AUG. 27, 1923.

July 19, 1926; at Fort Hamilton, N. Y., with 18th Infantry, Company Officer and Regimental Personnel Adjutant, July 20, 1926, to Aug. 31, 1928; at Fort George G. Meade, Md., student officer, The Tank School, Sept. 1, 1928, to June 10, 1929, when he was graduated; assigned to 1st Tank Regiment, Adjutant, Mechanical Officer and commanding Headquarters Company, 1st Battalion, 1st Tank Regiment, June 11, 1929, to —

**6340**... (Born Pa.) ....**THOMAS M. CRAWFORD**..... (Ap'd Pa.) ...**85**
(Thomas Maurice Crawford, Born Aug. 4, 1899.)

**Military History:—**

SECOND LIEUTENANT, UNASSIGNED, NOV. 1, 1918.

ASSIGNED TO INFANTRY, JULY 21, 1919.

At Camp Benning, Ga., student officer at The Infantry School, Oct. 1, 1919, to

FIRST LIEUTENANT OF INFANTRY, DEC. 17, 1919.

June 30, 1920, when he was graduated; platoon leader and company commander, 29th Infantry, July 1, 1920, to

RETURNED TO GRADE OF SECOND LIEUTENANT, DEC. 15, 1922.

May 23, 1923; en route to Canal Zone, May 23, 1923, to Aug. 15, 1923; at Fort Davis, Canal Zone, Assistant to Intelligence Officer, Regimental Intelligence and Plans and Training Officer, 14th Infantry, to

FIRST LIEUTENANT OF INFANTRY, AUG. 28, 1923.

May 7, 1926; en route to United States, May 7, 1926, to Aug. 17, 1926; at Lebanon, Tenn., Professor of Military Science and Tactics, Castle Heights Military Academy, Aug. 17, 1926, to —

**6341**...(Born Ohio).....**EUGENE McGINLEY**.....(Ap'd Ohio)...**86**
(Born Jan. 28, 1900.)

**Military History:—**

SECOND LIEUTENANT, UNASSIGNED, NOV. 1, 1918.

ASSIGNED TO FIELD ARTILLERY, JULY 21, 1919.

At Camp Zachary Taylor, Ky., student officer at Field Artillery School, Oct. 1, 1919, to

FIRST LIEUTENANT OF FIELD ARTILLERY, NOV. 6, 1919.

Aug. 1, 1920, when he was graduated; at Fort Sill, Okla., with 1st Field Artillery, Aug. 10, 1920 to (Aide-de-Camp to Brigadier-General Ernest Hinds, U. S. Army, Aug. 1, 1922 to

RETURNED TO GRADE OF SECOND LIEUTENANT, DEC. 15, 1922.

FIRST LIEUTENANT OF FIELD ARTILLERY, AUG. 29, 1923.

Sept., 1923) Sept., 1923; at Fort Sam Houston, Tex., at Headquarters, 2nd Division, Aide-de-Camp to Major-General Ernest Hinds, to Dec. 1, 1924; at Headquarters, 8th Corps Area, Aide-de-Camp to Major-General Ernest Hinds, to Apr. 1, 1925; with Field Artillery, unassigned, Apr. 1, 1925, to Sept. 1, 1925, when assigned to 15th Field Artillery to Dec. 1, 1926; with Headquarters Battery, 2nd Field Artillery Brigade, Dec. 1, 1926, to June 1, 1927; en route to Hawaiian Department, June 1, 1927, to June 15, 1927; at Schofield Barracks, T. H., with 13th Field Artillery, June 15, 1927, to Sept. 1, 1929; with 11th Ammunition Train, Sept. 1, 1929, to Jan. 24, 1930; en route to Vancouver Barracks, Wash., Jan. 24, 1930, to Feb. 1, 1930; at Vancouver Barracks, Wash., Aide-de-Camp to Brigadier-General Paul A. Wolf, Feb. 1, 1930, to —

**6342**...(Born Miss.).....**HUGH B. WADDELL**.....(Ap'd Miss.)...**87**
(Hugh Brownrigg Waddell, Born Feb. 3, 1895.)

**Military History:—**

SECOND LIEUTENANT, UNASSIGNED, NOV. 1, 1918.

ASSIGNED TO CAVALRY, JULY 21, 1919.

At Fort Riley, Kans., student officer, Basic Course at Cavalry School, Oct. 1, 1919, to

FIRST LIEUTENANT OF CAVALRY, NOV. 24, 1919.

June 30, 1920, when he was graduated; en route to Philippine Islands, to July 28, 1920; at Camp Stotsenburg, P. I., with 9th Cavalry, troop duty and regimental athletic officer, to (Detached Service in charge of 9th Cavalry baseball team on playing tour in China, July 3 to Aug. 27, 1921); (Acting Aide-de-Camp to Brigadier-General Charles G. Treat, Oct. 1, to Nov. 15, 1921); (Detached Service in Australia, military intelligence and purchase of polo ponies, Nov. 17, 1921, to Feb. 14, 1922); (Acting Aide-de-Camp to Governor-General Leonard Wood during visit of H.R.H., the Prince of Wales, May 5 to 16, 1922) July 10, 1922; on leave of absence and en route to United States via East Indies, Northern India, Egypt and Europe, to Nov. 23, 1922; at Camp Harry J. Jones, Douglas, Ariz., and Camp Marfa, Tex., with 1st Cavalry, troop duty, to

RETURNED TO GRADE OF SECOND LIEUTENANT, DEC. 15, 1922.

Aug. 26, 1923; at Fort Riley, Kans., Aide-de-Camp to Brigadier-General Edward L. King and student officer, The Cavalry School, Troop Officers' Course, to

FIRST LIEUTENANT OF CAVALRY, AUG. 29, 1923.

June 30, 1925, when he was graduated; at Fort Leavenworth, Kans., Aide-de-Camp to Brigadier-General Edward L. King, Commandant, the General Service Schools, to Sept. 5, 1926; at Fort Riley, Kans., student officer, Special Advanced Equitation Course, to June 12, 1927, when he was graduated; at Fort Myer, Va., with 3rd

Cavalry, to (Military Aide at White House, Nov. 12, 1927, to June 30, 1929) Aug. 25, 1928; Aide-de-Camp to General Charles P. Summerall, Chief of Staff of the Army to Nov. 20, 1930; at Washington, D. C., duty in Personnel Section, Office, Chief of Cavalry, to —

**6343**...(Born Pa.)....**LESTER DE LONG FLORY**.....(Ap'd Pa.)...**88**
(Born June 10, 1899.)

**Military History:—**

SECOND LIEUTENANT, UNASSIGNED, NOV. 1, 1918.

ASSIGNED TO COAST ARTILLERY CORPS, JULY 21, 1919.

At Fort Monroe, Va., student officer at Coast Artillery School, Oct. 1, 1919, to

FIRST LIEUTENANT, COAST ARTILLERY CORPS, OCT. 21, 1919.

Aug. 27, 1920; at Camp Jackson, S. C., with battery, Sept. 1 to 30, 1920; at Fort McKinley, Me., commanding company, Oct. 14 to Nov. 2, 1920; at Fort Strong, Mass., Instructor 1st Corps Area Unit School for Non-Commissioned Officers, Nov. 2, 1920, to Jan. 15, 1921; at Fort Amador, Canal Zone, Instructor Department West Point Preparatory School for Enlisted Men, Jan. 27 to Mar. 1, 1921; Assistant and Education and Recreation Officer, Mar. 8 to Dec. 2, 1921; Aide-de-Camp to General R. E. Callan, commanding Panama Canal Artillery Defenses, Dec. 2, 1921, to

RETURNED TO GRADE OF SECOND LIEUTENANT, DEC. 15, 1922.

FIRST LIEUTENANT, COAST ARTILLERY CORPS, AUG. 31, 1923.

Jan. 28, 1924; at Fort Eustis, Va., with Sound Range Company, Feb. 5 to Apr. 14, 1924; commanding battery 51st Coast Artillery, Apr. 14, to Aug. 19, 1924; with battery, Aug. 19, 1924, to May 27, 1925; Regimental Adjutant, 51st Coast Artillery, May 27 to Aug. 3, 1925; at U. S. Military Academy, Instructor in Department of Drawing, Aug. 25, 1925, to Aug. 25, 1927; at Fort Monroe, Va., student officer, Battery Officers' Course, the Coast Artillery School, Sept. 7, 1927, to June 15, 1928, when he was graduated; Battery Officer, 12th Coast Artillery, June 16, 1928, to Sept. 13, 1928; student officer, Advanced Engineering Course, the Coast Artillery School, Sept. 13, 1928, to Feb. 1, 1929, when he was graduated; Instructor, Coast Artillery School in Department of Correspondence Courses, Feb. 1, 1929, to May 21, 1929; at Cambridge, Mass., student officer, at Massachusetts Institute of Technology, June 10, 1929, to June 10, 1930, when he was graduated with the degree of Master of Science in Electrical Engineering; at Fort Monroe, Va., Instructor in Department of Engineering, Coast Artillery School, June 10, 1930, to —

**6344**...(Born N. Y.).....**PAUL R. M. MILLER**.....(Ap'd N. Y.)...**89**
(Paul Robert Menzies Miller, Born May 6, 1897.)

**Military History:—**

SECOND LIEUTENANT, UNASSIGNED, NOV. 1, 1918.

ASSIGNED TO COAST ARTILLERY CORPS, JULY 21, 1918.

RESIGNED, JAN. 5, 1920.

Reappointed

SECOND LIEUTENANT OF FIELD ARTILLERY, JULY 1, 1920.

FIRST LIEUTENANT OF FIELD ARTILLERY, JULY 1, 1920.

At Fort Porter, N. Y., Dec. 13, 1920, to Dec. 25, 1920; at Camp Travis, and Fort Sam Houston, Tex., with the 15th Field Artillery, Dec. 28, 1920, to

RETURNED TO GRADE OF SECOND LIEUTENANT, DEC. 15, 1922.

June 5, 1923; with the 4th Field Artillery, to Mar. 13, 1924; Police and Prison Officer, 4th Brigade, Mar. 13, 1924, to June 26, 1924; on leave of absence and

en route to Hawaii, to June 30, 1924; at Schofield Barracks, T. H., with the 11th Ammunition Train, July 1, 1924, to

FIRST LIEUTENANT OF FIELD ARTILLERY, JULY 6, 1924.

May 26, 1927; en route to the United States and on leave of absence, to July 18, 1927; at Fort Sill, Okla., with the 18th Field Artillery, July 19, 1927, to (student officer, Field Artillery School, Sept. 10, 1927, to June 15, 1928, when he was graduated); (Commanding the Military Police Detachment, Field Artillery School, Oct. 21, 1929, to —) —

**6345**...(Born Ark.).....**ISAAC H. RITCHIE**.....(Ap'd Ark.)...**90**

(Isaac Haiden Ritchie, Born Oct. 10, 1897.)

**Military History:—**

SECOND LIEUTENANT, UNASSIGNED, NOV. 1, 1918.

ASSIGNED TO COAST ARTILLERY CORPS, JULY 21, 1919.

At Fort Monroe, Va., student officer at Coast Artillery School, Oct. 1, 1919, to

FIRST LIEUTENANT, COAST ARTILLERY CORPS, OCT. 21, 1919.

Oct., 1920; at Camp Lewis, Wash., with battery, Oct. 20, 1920, to May 9, 1921; at Fort Kamehameha, Hawaii, on battalion staff, May 20, 1921, to Jan. 2, 1922; at Fort Ruger, Hawaii, with battery and on battalion staff, Jan. 2, 1922, to

RETURNED TO GRADE OF SECOND LIEUTENANT, DEC. 15, 1922.

FIRST LIEUTENANT, COAST ARTILLERY CORPS, AUG. 31, 1923.

June 17, 1924; at U. S. Military Academy, Instructor in Department of Philosophy, Aug. 25, 1924, to Aug. 19, 1928; at Fort Monroe, Va., student officer, Battery Officers' Course, Sept. 13, 1928, to June 3, 1929, when he was graduated; Battery Officer, Mess Officer, July 1, 1929, to Aug. 15, 1929; at Aberdeen Proving Ground, Md., Range Officer during firing, Sept. 14, 1929, to Nov. 7, 1929; Statistical Secretary, A. A. Exercises, Nov. 8, 1929, to Dec. 6, 1929; at Fort Monroe, Va., student officer, Advanced Gunnery Course, Dec. 7, 1929, to Mar. 21, 1930.

**6346**...(Born N. Y.)..**AUGUSTINE FRANCIS SHEA**....(Ap'd N. Y.)...**91**

(Born Dec. 6, 1898.)

**Military History:—**

SECOND LIEUTENANT, UNASSIGNED, NOV. 1, 1918.

ASSIGNED TO FIELD ARTILLERY, JULY 21, 1919.

At Camp Zachary Taylor, Ky., student officer at Field Artillery School, Oct. 1, 1919, to

FIRST LIEUTENANT OF FIELD ARTILLERY, NOV. 11, 1919.

July 31, 1920, when he was graduated; at Fort Sill, Okla., with the 9th and 1st regiments of Field Artillery, Aug. 5, 1920, to

RETURNED TO GRADE OF SECOND LIEUTENANT, DEC. 15, 1922.

June 16, 1923; at Fort Sam Houston, Tex., with the 4th Field Artillery, June 18, 1923, to

FIRST LIEUTENANT OF FIELD ARTILLERY, SEPT. 2, 1923.

Oct. 16, 1924; at Fort McIntosh, Tex., to June 15, 1925; at Ames, Iowa, Assistant Professor of Military Science and Tactics, Iowa State College, June 25, 1925, to Sept. 1, 1926; at Brooks Field, Tex., student officer, Air Corps Primary Flying School, Sept. 10, 1926, to

(DETAILED TO AIR CORPS, SEPT. 13, 1926.)

Feb. 28, 1927, when he was graduated; at Kelly Field, Tex., student officer, Air Corps Advanced Flying School, Observation Course, Feb. 28, 1927, to Aug. 1, 1927, when he was graduated; at Kelly Field, Tex., awaiting orders and on leave

of absence to Sept. 1, 1927; with the 42nd School Squadron, to Nov. 29, 1927; with the 10th School Group, to June 2, 1928; on leave of absence and en route to the Philippine Islands, to June 29, 1928; at Nichols Field, P. I., with the 28th Bombardment Squadron and Second Observation Squadron, June 30, 1928, to

(TRANSFERRED TO AIR CORPS, OCT. 3, 1928.)

June 27, 1930; en route to the United States and on leave of absence to July 30, 1930; at Kelly Field, Tex., July 31, 1930, to —

Rated Airplane Pilot and Airplane Observer.

**6347**... (Born Nebr.) ..... **CARLISLE V. ALLAN** ..... (Ap'd Nebr.) ... **92**

(Carlisle Visscher Allan, Born Jan. 23, 1896.)

**Military History:—**

SECOND LIEUTENANT, UNASSIGNED, NOV. 1, 1918.

ASSIGNED TO INFANTRY, JULY 21, 1919.

At Camp Benning, Ga., student officer at Infantry School, Oct. 1, 1919, to

FIRST LIEUTENANT OF INFANTRY, DEC. 17, 1919.

June 30, 1920, when he was graduated; at Camp Benning, Secretary, Department of Military Art, Assistant Instructor, Infantry School, and commanding Demonstration Company, 29th Infantry, July 1, 1920, to Oct. 5, 1921; at Camp Benning, Aide-de-Camp to General W. H. Gordon, Oct. 5, 1921, to Sept. 26, 1922; at Columbia University, New York City, student officer in English, Economics and History, Sept. 26, 1922, to

RETURNED TO GRADE OF SECOND LIEUTENANT, DEC. 15, 1922.

Aug. 20, 1923, when he received degree of Bachelor of Science; at U. S. Military Academy, Instructor in Department of English, Aug. 22, 1923, to

FIRST LIEUTENANT OF INFANTRY, SEPT. 2, 1923.

Aug. 24, 1925; (at Columbia University, N. Y. C., additional duty as student, Oct. 1, 1924, to June 10, 1925, granted degree of Master of Arts for work in English Literature, 1925) Instructor in Department of History, Economics and Government, Aug. 24, 1925 to Aug. 24, 1926; en route to Philippine Islands, via Panama Canal, Oct. 6, 1926, to Nov. 23, 1926; at Fort William McKinley, P. I., commanding company, 15th Infantry, Nov. 26, 1926, to June 1, 1928; and Personnel Adjutant, 1st Battalion, 15th Infantry, June 1, 1928, to Mar. 9, 1929; Assistant Professor of English, University of the Philippines, June 1, 1927, to Mar. 9, 1929; en route to United States via Suez Canal and Europe, Mar. 9, 1929, to June 17, 1929; at Fort Washington, Md., commanding company, 12th Infantry, June 17, 1929, to Mar. 1, 1930; Personnel Adjutant, 3rd Battalion, 12th Infantry, Mar. 2, 1930 to May 31, 1930; American Battle Monuments Commission, June 1, 1930, to —

**6348**... (Born Va.) ..... **MARION P. ECHOLS** ..... (Ap'd Va.) ... **93**

(Marion Patton Echols, Born June 5, 1899.)

**Military History:—**

SECOND LIEUTENANT, UNASSIGNED, NOV. 1, 1918.

ASSIGNED TO FIELD ARTILLERY, JULY 21, 1919.

At Camp Zachary Taylor, Ky., student officer at Field Artillery School, Oct. 1, 1919, to

FIRST LIEUTENANT OF FIELD ARTILLERY, NOV. 12, 1919.

July 31, 1920, when he was graduated; at Fort Bragg, N. C., battery duty with 20th Field Artillery, Aug. 14, 1920, to Nov. 13, 1920; transferred to 21st Field Artillery, Nov. 13, 1920, on duty as battery officer, 21st Field Artillery, to Feb. 14, 1921; on detached service, at Camp Jackson, S. C., Recruit Education Center, Feb. 14,

1921, to Aug. 6, 1921; at Fort Bragg, N. C., Supply Officer, 21st Field Artillery, Aug. 6, 1921, to Sept. 23, 1921; transferred to 5th Field Artillery; battery officer, 5th Field Artillery, Sept. 23, 1921, to May 29, 1922; at Walter Reed General Hospital, Washington, D. C., for observation and treatment, May 30, 1922, to

RETURNED TO GRADE OF SECOND LIEUTENANT, DEC. 15, 1922.

Dec. 23, 1922; at Fort Bragg, N. C., battery officer, 5th Field Artillery, Dec. 23, 1922, to

FIRST LIEUTENANT OF FIELD ARTILLERY, SEPT. 3, 1923.

Oct. 18, 1923; en route to Hawaiian Islands, Oct. 23, 1923, to Oct. 29, 1923; at Schofield Barracks, T. H., Battery Officer, 13th Field Artillery, Oct. 29, 1923, to June 22, 1926; en route to United States via Panama Canal, June 22, 1926, to July 19, 1926; at Lexington, Va., Assistant Professor of Military Science and Tactics, Reserve Officers' Training Corps, Virginia Military Institute, Oct. 28, 1926, to Apr. 2, 1927; at Fork Union, Va., Fork Union Military Academy, Professor of Military Science and Tactics, and Commandant of Cadets, Apr. 2, 1927, to June 6, 1927; at Lexington, Va., Assistant Professor of Military Science and Tactics, Virginia Military Institute, June 6, 1927, to Aug. 31, 1928; Assistant Professor of Military Science and Tactics and Assistant Commandant of Cadets, Virginia Military Institute, Sept. 1, 1928, to June 30, 1930.

**6349**... (Born Ga.) ..... **ROY ANTHONY MOORE**.... (Ap'd at Large) ...**94**
(Born Nov. 12, 1899.)

**Military History:—**

SECOND LIEUTENANT, UNASSIGNED, NOV. 1, 1918.

ASSIGNED TO COAST ARTILLERY CORPS, JULY 21, 1919.

At Fort Monroe, Va., student officer at Coast Artillery School, Oct. 1, 1919, to

FIRST LIEUTENANT, COAST ARTILLERY CORPS, OCT. 22, 1919.

Aug. 31, 1920; at Camp Jackson, S. C., to Sept. 30; on leave of absence to Oct. 12; at Camp Eustis, Va., with 51st Artillery, Coast Artillery Corps, to Nov. 17; at Camp Jackson, S. C., to May 1, 1921; en route to Hawaii to June 19; at Fort Ruger, Hawaii, to Jan. 6, 1922; at Fort Kamehameha, Hawaii, to Nov. 7; en route to U. S. to Nov. 13; on leave of absence to Dec. 15, 1922.

HONORABLY DISCHARGED, DEC. 15, 1922,

ACT OF JUNE 30, 1922.

**Civil History:**—With Albers Bros. Milling Co., 432 Pine St., San Francisco, Calif., to —

**6350**... (Born Mont.) ..... **JOHN E. McCARTHY**..... (Ap'd Mont.) ...**95**
(John Edward McCarthy, Born Oct. 1, 1895.)

**Military History:—**

SECOND LIEUTENANT, UNASSIGNED, NOV. 1, 1918.

ASSIGNED TO INFANTRY, JULY 21, 1919.

At Camp Benning, Ga., student officer at Infantry School, Oct. 1, 1919, to

FIRST LIEUTENANT OF INFANTRY, DEC. 17, 1919.

June 30, 1920, when he was graduated; at Camp Kearny, Calif., instructor, Reserve Officers' Training Corps, July 7 to 24, 1920; at Douglas, Ariz., with 19th Infantry, Aug. 3 to Oct. 17, 1920; at Camp Sherman, Ohio, with regiment, Oct. 23, 1920, to Sept. 26, 1921; at Camp Benning, Ga., with 29th Infantry, Oct. 1, 1921, to June 15, 1922; at Walter Reed Hospital, D. C., to Aug. 10, 1922; at New York City, student at Columbia University, Sept. 25, 1922, to June 7, 1923; on leave of absence to Aug. 24, 1923; at U. S. Military Academy, Instructor in Department of English, Aug. 24, 1923, to June 15, 1924; Department of History and Economics to June 15, 1926; en route to Philippine Islands, to Sept. 14, 1926; at

Manila, with 31st Infantry, Commanding Company and Adjutant, 3rd Battalion, travelled extensively in Orient, about five months in Philippine Islands, China, Japan, Malay States, Siam and French Indo-China; arrived New York from Philippine Islands, Dec. 15, 1928; at Fort Hamilton, N. Y., Commanding Company, 18th Infantry, to Sept. 15, 1930; at Brooklyn, N. Y., Assistant Adjutant, Army Base, to —

**6351**... (Born N. Y.) ....**FRANCIS OTIS WOOD**. (Ap'd N. G. N. M.) ...**96**
(Born July 31, 1897.)

**Military History:—**

SECOND LIEUTENANT, UNASSIGNED, NOV. 1, 1918.

ASSIGNED TO FIELD ARTILLERY, JULY 21, 1919.

At Camp Zachary Taylor, Ky., student officer at Field Artillery School, Oct. 1, 1919, to

FIRST LIEUTENANT OF FIELD ARTILLERY, NOV. 14, 1919.

July 31, 1920, when he was graduated; at Camp Lewis, Wash., with 16th Field Artillery, Aug. 8, 1920, to Sept. 20, 1921; at Presidio of San Francisco, Calif., with Training Battery, No. 9, Sept. 20, 1921, to Aug. 4, 1922; at the Presidio of Monterey, Calif., with 76th Field Artillery, Aug. 4, 1922, to Sept. 20, 1922; placed on Detached Officers' List and transferred to Fort McDowell, Calif., Sept. 20, 1922; at Fort McDowell, Calif., to

RETURNED TO GRADE OF SECOND LIEUTENANT, DEC. 17, 1922.

FIRST LIEUTENANT OF FIELD ARTILLERY, SEPT. 5, 1923.

Feb. 19, 1924; en route to the Philippine Islands, Feb. 19, 1924, to Mar. 17, 1924; at Camp Stotsenburg, P. I., with 24th Field Artillery (P.S.), Mar. 19, 1924, to May 3, 1927; en route to United States, May 3, 1927, to June 1, 1927; en route from San Francisco to New York via Panama, Aug. 15, 1927, to Sept. 4, 1927; at Fort Bragg, N. C., with 17th Field Artillery, Sept. 6, 1927, to —

Service Medals: Mexican Campaign, Victory Medal.

**6352**... (Born Mass.) .....**HOBART HEWETT**..... (Ap'd Mass.) ...**97**
(Born Mar. 21, 1900.)

**Military History:—**

SECOND LIEUTENANT, UNASSIGNED, NOV. 1, 1918.

ASSIGNED TO COAST ARTILLERY CORPS, JULY 21, 1919.

At Fort Monroe, Va., student officer at Coast Artillery School, Oct. 1, 1919, to

FIRST LIEUTENANT, COAST ARTILLERY CORPS, OCT. 26, 1919.

Aug. 31, 1920, when he was graduated; at Camp Jackson, S. C., with 44th Coast Artillery, Sept. 1, to Sept. 30, 1920; at Fort H. G. Wright, N. Y., Harbor Defenses of Long Island Sound, Oct. 1, 1920, to June, 1921; at Fort Amador, Canal Zone, Harbor Defenses of Balboa, July, 1921, to

RETURNED TO GRADE OF SECOND LIEUTENANT, DEC. 15, 1922.

FIRST LIEUTENANT, COAST ARTILLERY CORPS, SEPT. 5, 1923.

June, 1924; at Fort Monroe, Va., with 12th Coast Artillery, commanding Battery, Sept., 1925, to June, 1926; Regimental Adjutant, Sept., 1926, to June, 1928; student officer, Battery Officers' Class, Coast Artillery School, Sept., 1928, to June 15, 1929, when he was graduated; at Aberdeen Proving Ground, Md., student officer, Advanced Gunnery Class, Coast Artillery School, Aug. 14, 1929, to Dec. 7, 1929; at Brooklyn, N. Y., at the Sperry Gyroscope Co., in connection with the building of fire control equipment, Dec. 10, 1929, to July 15, 1930; at Aberdeen Proving Ground, Md., Aug. 15, to Dec. 15, 1930; at Fort Monroe, Va., Instructor, Department of Artillery, Coast Artillery School, Dec. 15, 1930, to —

**6353**...(Born N. Y.).....**RICHARD T. RICK**.....(Ap'd N. Y.)...**98**
(Richard Thomas Rick, Born Dec. 24, 1896.)

**Military History:—**

SECOND LIEUTENANT, UNASSIGNED, NOV. 1, 1918.

ASSIGNED TO COAST ARTILLERY CORPS, JULY 21, 1919.

At Fort Monroe, Va., student officer at Coast Artillery School, Oct. 1, 1919, to

FIRST LIEUTENANT, COAST ARTILLERY CORPS, OCT. 27, 1919.

Aug. 27, 1920; at Camp Jackson, S. C., attached to 39th Artillery Brigade, Sept. 1 to 30; at Fort Stevens, Ore., on various staff duties, Oct. 20, 1920, to June 6, 1921; at Fort Ruger, Hawaii, commanding battery, Hawaiian Anti-aircraft Regiment, June 23 to Aug. 13, and with battery to Oct. 6; en route to U. S. to Oct. 13, 1921.

RESIGNED, OCT. 13, 1921.

Address: 29 Highland Ave., Buffalo, N. Y.

**6354**...(Born Sweden)..**WALDEMAR S. BROBERG**..(Ap'd Mass.)...**99**
(Waldemar Sven Broberg, Born May 6, 1896.)

**Military History:—**

SECOND LIEUTENANT, UNASSIGNED, NOV. 1, 1918.

ASSIGNED TO COAST ARTILLERY CORPS, JULY 21, 1919.

At Fort Monroe, Va., student officer at Coast Artillery School, Oct. 1, 1919, to

FIRST LIEUTENANT, COAST ARTILLERY CORPS, OCT. 28, 1919.

Oct. 1, 1920, when he was graduated; at Fort Williams, Me., Post Adjutant to May 10, 1921; en route to Canal Zone, June 14, to 21, 1921; at Fort Randolph, Canal Zone, to

(TRANSFERRED TO ORDNANCE DEPARTMENT, FEB. 7, 1922.)

May 26, 1922; at Panama Ordnance Depot, to

RETURNED TO GRADE OF SECOND LIEUTENANT, DEC. 15, 1922.

FIRST LIEUTENANT, ORDNANCE DEPARTMENT, SEPT. 8, 1923.

June 26, 1924; at Massachusetts Institute of Technology and Watertown Arsenal, Mass., student officer at Ordnance School, July 5, 1924, to June 29, 1926, when he was graduated; at Rock Island Arsenal, Ill., to June 11, 1928; at West Point, N. Y., Instructor, Department of Ordnance and Gunnery, U. S. Military Academy, June 13, 1928, to —

**6355**...(Born Colo.).....**JAMES H. PHILLIPS**.....(Ap'd Colo.)...**100**
(James Holden Phillips, Born Aug. 14, 1898.)

**Military History:—**

SECOND LIEUTENANT, UNASSIGNED, NOV. 1, 1918.

ASSIGNED TO CAVALRY, JULY 21, 1919.

At Fort Riley, Kans., student officer at Cavalry School, Oct. 1, 1919, to

FIRST LIEUTENANT OF CAVALRY, NOV. 24, 1919.

July 1, 1920, when he was graduated; en route to Philippine Islands, July 5, 1920, to Aug. 1, 1920; at Camp Stotsenburg, P. I., commanding troop, 9th Cavalry, to July 1, 1922; en route to United States, July 5, 1922, to Aug. 7, 1922; at Presidio of Monterey, Calif., with 11th Cavalry, Aug. 7, 1922, to

RETURNED TO GRADE OF SECOND LIEUTENANT, DEC. 15, 1922.

FIRST LIEUTENANT OF CAVALRY, SEPT. 8, 1923.

Sept. 1, 1924; personnel adjutant, supply officer and regimental adjutant, 11th Cavalry, to Aug. 1, 1925; en route to New York City, via Panama Canal, Aug. 1, 1925, to Sept. 1, 1925; at Fort Monmouth, N. J., student officer, The Signal School, Sept. 1, 1925, to June 17, 1926, when he was graduated; at Fort Riley, Kans., with 2nd Cavalry, Squadron Adjutant, July 1, 1926, to Feb. 1, 1927; regimental adjutant, 2nd Cavalry, Feb. 1, 1927, to June 1, 1927; regimental signal officer, 2nd Cavalry, June 1, 1927, to (Member Cavalry Rifle Squad June 1, 1927, to Sept. 17, 1927; Member Cavalry Rifle Team, June 1, 1928, to Sept. 15, 1928; Member Cavalry Rifle Team, May 15, 1929, to Sept. 17, 1929; Distinguished Marksman, 1929) Sept. 1, 1930; at Holabird Quartermaster Depot, Baltimore, Md., student officer, Motor Transport School, Sept. 5, 1930, to —

Service Medal: Victory Medal.

**6356**... (Born Mass.) .....**JOHN EDWIN LEAHY**..... (Ap'd Mass.) ...**101**
(Born Sept. 20, 1896.)

**Military History:—**

SECOND LIEUTENANT, UNASSIGNED, NOV. 1, 1918.

ASSIGNED TO CAVALRY, JULY 21, 1919.

At Fort Riley, Kans., student officer at Cavalry School, Oct. 1, 1919, to

FIRST LIEUTENANT OF CAVALRY, NOV. 25, 1919.

June 30, 1920, when he was graduated; at Fort Ethan Allen, Vt., Instructor Reserve Officers' Training Corps, to July 31, 1920; at Camp Devens, Mass., Instructor to National Guard Cavalry, to Aug. 15, 1920; at Fort Ethan Allen, Vt., with troop, Sept. 3, 1920, to Aug. 1, 1921; at New Haven, Conn., student officer in Communication Engineering, Yale University, Aug. 1, 1921, to June 12, 1922; at Camp Devens, Mass., Instructor Citizens' Military Training Camp, July 28 to Sept. 1, 1922; at Fort Ethan Allen, Vt., with troop, Sept. 1, 1922, to

RETURNED TO GRADE OF SECOND LIEUTENANT, DEC. 15, 1922.

July 1, 1923; at Fort Des Moines, Iowa, and at Camp Perry, Ohio, member Cavalry Rifle Team, June 1 to

FIRST LIEUTENANT OF CAVALRY, SEPT. 11, 1923.

Sept. 27, 1923; at Camp Alfred Vail, N. J., student officer at Signal School, Oct. 1, 1923, to June 15, 1924, when he was graduated; at Fort Des Moines, Iowa, and at Camp Perry, Ohio, member Cavalry Rifle Team, July 1 to Sept. 30, 1924; at Fort Clark, Tex., with troop, Nov. 10, 1924, to May 28, 1925; at Fort Des Moines, Iowa, and at Camp Perry, Ohio, member Cavalry Rifle Team and of Cavalry Pistol Team, June 1 to Sept. 30, 1925; distinguished with rifle and pistol 1925; at Fort Clark, Tex., with troop, Oct. 15, 1925, to Aug. 7, 1926; at Fort Sam Houston, Tex., sick in hospital, and at Walter Reed General Hospital, Washington, D. C., Aug. 18, 1926, to Apr. 15, 1927; at his home awaiting retirement to Aug. 2, 1927.

FIRST LIEUTENANT, U. S. A., RETIRED, AUG. 2, 1927.

FOR DISABILITY INCIDENT TO THE SERVICE.

**Civil History:**—Civil Engineer, Highway Division and Sewer Division, State of Massachusetts, 1928 to 1929; Assistant Radio Engineer, U. S. Naval Research Laboratory, Washington, D. C., 1929, to —

**6357**... (Born Mass.) .....**GEORGE W. LEWIS**..... (Ap'd Mass.) ...**102**
(George Washington Lewis, Born Sept. 20, 1895.)

**Military History:—**

SECOND LIEUTENANT, UNASSIGNED, NOV. 1, 1918.

ASSIGNED TO COAST ARTILLERY CORPS, JULY 21, 1919.

RESIGNED, APR. 1, 1920.

**Civil History:**—With Merchantile Bank of the Americas, to May 1, 1921; All America Cables in New York, to Aug. 4, 1921; in Chile, South America, to Oct., 1922; in Paris, France, to May, 1923; Statistician, Luke Banks and Weeks, to June, 1926; Customers Man, Pynchon and Co., to Apr., 1929; Branch Manager, Watson and White, to Mar., 1930; with Wright Slade and Company, New York City, to Sept., 1930; Secretary-Treasurer, United States Capital Corporation, Boston, Mass., to —

Address: 185 Devonshire St., Boston, Mass.

**6358**...(Born Vt.)....**FREDERICK WEED DRURY**....(Ap'd Nev.)...**103**
(Born May 30, 1900.)

**Military History:**—

SECOND LIEUTENANT, UNASSIGNED, NOV. 1, 1918.

ASSIGNED TO CAVALRY, JULY, 21, 1919.

At Fort Riley, Kans., student officer at Cavalry School, Oct. 1, 1919, to

FIRST LIEUTENANT OF CAVALRY, NOV. 26, 1919.

June 12, 1920, when he was graduated; at Fort Ethan Allen, Vt., Instructor, Norwich University Summer Camp, June 20, 1920, to July 15, 1920; at Camp Devens, Mass., Instructor Troop B, Connecticut National Guard, July 20, 1920, to Aug. 15, 1920; at Douglas, Ariz., commanding troop, 1st Cavalry, Aug. 20, 1920, to Mar. 10, 1921; en route to Hawaiian Islands, Apr. 1, 1921, to Apr. 10, 1921; at Schofield Barracks, T. H., with troop, 17th Cavalry and Squadron Adjutant, 3rd Squadron, 17th Cavalry, Apr. 10, 1921, to Sept. 16, 1921; en route to Philippine Islands, Sept. 16, 1921, to Oct. 5, 1921; at Manila, P. I., duty with troop, 9th Cavalry and R-4, 9th and 26th Cavalry (P.S.) Oct. 5, 1921, to

RETURNED TO GRADE OF SECOND LIEUTENANT, DEC. 15, 1922.

July 12, 1923; en route to United States, July 12, 1923, to Aug. 14, 1923; at Fort D. A. Russell, Wyo., commanding troop, 13th Cavalry, to

FIRST LIEUTENANT OF CAVALRY, SEPT. 12, 1923.

July 4, 1924; at Fort Leavenworth, Kans., Recreation Officer, Interview Officer, Assistant Adjutant and Assistant Executive Officer, U. S. Disciplinary Barracks, July 5, 1924 to July 1, 1928; at Fort Huachuca, Ariz., with troop, 10th Cavalry, commanding troop, 10th Cavalry, Post Ordnance, Chemical Warfare and Range Officer, Aug. 28, 1928, to June 20, 1930; at West Point, N. Y., Instructor in English, U. S. Military Academy, Aug. 23, 1930, to —

Service Medal: Victory Medal.

**6359**...(Born D. C.)...**LEANDER DUNBAR SYME**.. ....(Ap'd Ky.)...**104**
(Born Jan. 8, 1898.)

**Military History:**—

SECOND LIEUTENANT, UNASSIGNED, NOV. 1, 1918.

ASSIGNED TO INFANTRY, JULY 21, 1919.

At Camp Benning, Ga., student officer at Infantry School, Basic Course, Oct. 1, 1919, to

FIRST LIEUTENANT OF INFANTRY, DEC. 19, 1919.

July 1, 1920, when he was graduated; at Camp Meade, Md., commanding Company, 17th Infantry, to Oct. 20, 1920; at Fort McIntosh, Tex., commanding Company, 17th Infantry, to Oct. 22, 1921; at Fort Sam Houston, Tex., commanding Battalion Headquarters Company, 17th Infantry (Tank Corps), to June 30, 1922; at Fort Omaha, Nebr., commanding company, 17th Infantry, to

RETURNED TO GRADE OF SECOND LIEUTENANT, DEC. 15, 1922.

Apr. 22, 1923; en route to Panama Canal Department, Aug. 5, 1923;

FIRST LIEUTENANT OF INFANTRY, SEPT. 13, 1923.

at Fort Clayton, Canal Zone, commanding company, 33rd Infantry, to Nov. 21, 1923; at Quarry Heights, Canal Zone, commanding Headquarters and Military Police Company, Panama Canal Division, to Sept. 1, 1925; Aide-de-Camp to Major-General William Lassiter, Dec. 22, 1925; Headquarters Panama Canal Department, to Jan. 13, 1926; at Arica, Chile, on duty with Plebiscitary Commission Tacna Arica Arbitration to June 20, 1926; Panama Canal Department to Oct. 10, 1926; Office, Chief of Infantry, to Mar. 5, 1927; at Headquarters VI Corps Area, to Mar. 31, 1928; at Headquarters Philippine Department to Oct. 10, 1928; at Fort Sam Houston, Tex., Headquarters, 8th Corps Area, to July 30, 1930; at Headquarters Hawaiian Department to —

**6360**... (Born Ore.) .....**ELLIS V. WILLIAMSON**..... (Ap'd Ore.) ...**105**
(Ellis Vern Williamson, Born Jan. 25, 1897.)

**Military History:—**

SECOND LIEUTENANT, UNASSIGNED, NOV. 1, 1918.

ASSIGNED TO FIELD ARTILLERY, JULY 21, 1919.

At Camp Zachary Taylor, Ky., student officer at Field Artillery School, Oct. 1, 1919, to

FIRST LIEUTENANT OF FIELD ARTILLERY, NOV. 14, 1919.

Aug. 1, 1920, when he was graduated; at Camp Travis, Tex., with battery, 17th Field Artillery, Sept. 1, 1920, to Dec. 31, 1920; at Houston, Tex., Recruiting duty, to Mar. 1, 1921; at Fort Bragg, N. C., with battery, 17th Field Artillery, to Dec. 31, 1921; at Camp Holabird, Md., Quartermaster Corps Motor Transport School, Jan. 1, 1922, to June 20, 1922, when he was graduated; at Fort Bragg, N. C., commanding 13th Ammunition Train and with battery, June 21, 1922, to

RETURNED TO GRADE OF SECOND LIEUTENANT, DEC. 15, 1922.

FIRST LIEUTENANT OF FIELD ARTILLERY, SEPT. 16, 1923.

Dec. 21, 1926; en route to Philippine Islands, Dec. 22, 1926, to Feb. 9, 1927; at Camp Stotsenburg, P. I., with battery and commanding Quartermaster Detachment, Feb. 10, 1927, to Jan. 18, 1929; en route to United States, Jan. 19, 1929, to Feb. 9, 1929; at Chicago, Ill., as Adjutant, Artillery Group, Mar. 20, 1929, to —

**6361**... (Born Tenn.) ....**LEROY CLARK WILSON**..... (Ap'd Tenn.) ...**106**
(Born Sept. 6, 1896.)

**Military History:—**

SECOND LIEUTENANT, UNASSIGNED, NOV. 1, 1918.

ASSIGNED TO INFANTRY, JULY 21, 1919.

At Camp Benning, Ga., student officer at Infantry School, Oct. 1, 1919, to

FIRST LIEUTENANT OF INFANTRY, DEC. 20, 1919.

Apr. 3, 1920, wounded, relieved from duty at Infantry School; at Fort McPherson, Ga., in hospital, to Mar. 17, 1921; at Camp Jackson, S. C., commanding company, 11th Infantry, to Sept. 2, 1921; en route with regiment to Camp Knox, Ky., Sept. 2, 1921, to Oct. 19, 1921; at Camp Knox, Ky., with company and assistant camp prison officer, to Oct. 15, 1922; at Fort Benjamin Harrison, Ind., with 11th Infantry, to

RETURNED TO GRADE OF SECOND LIEUTENANT, DEC. 15, 1922.

July 27, 1923; en route to the Philippine Islands, July 27, 1923, to

FIRST LIEUTENANT OF INFANTRY, SEPT. 16, 1923.

Sept. 19, 1923; at Fort William McKinley, P. I., company duty with 57th Infantry (P.S.), to Nov. 1, 1924; company duty with 14th Engineers (P.S.) on Bataan Survey, to Apr. 1, 1925; duty with 57th Infantry, to July 19, 1925; en route to United States,

July 19, 1925, to Sept. 10, 1925; at Evanston, Ill., Reserve Officers' Training Corps duty at Northwestern University, Sept. 10, 1925, to Aug. 15, 1929; at Fort Benning, Ga., student officer, Infantry School, Sept. 21, 1929, to June 10, 1930; at Fort Sill, Okla., company duty with 1st Battalion, 38th Infantry, June 15, 1930, to —

**6362**... (Born Me.) .. **NATHANIEL A. BURNELL, 2nd** .. (Ap'd Me.) ... **107**
(Nathaniel Alanson Burnell, 2nd, Born Sept. 13, 1897.)

**Military History:—**

SECOND LIEUTENANT, UNASSIGNED, NOV. 1, 1918.

ASSIGNED TO COAST ARTILLERY CORPS, JULY 21, 1919.

At Fort Monroe, Va., student officer at Coast Artillery School, Oct. 1, 1919, to

FIRST LIEUTENANT, COAST ARTILLERY CORPS, OCT. 28, 1919.

Aug. 26, 1920, when he was graduated; at Camp Jackson, S. C., with 44th Coast Artillery, to Sept. 30, 1920; at Fort Flagler, Wash., Post Adjutant, to July 3, 1921; at Camp Lewis, Wash., with 59th Coast Artillery to July 13, 1921; en route to the Philippines with regiment, July 13, 1921, to Aug. 13, 1921; at Fort Mills, P. I., detailed as Assistant Coast Defense Ordnance Officer (Property Officer), Aug. 20, 1921, to

RETURNED TO GRADE OF SECOND LIEUTENANT, DEC. 15, 1922.

FIRST LIEUTENANT, COAST ARTILLERY CORPS, SEPT. 20, 1923.

Sept. 23, 1923; en route to United States, Sept. 24, 1923, to Oct. 22, 1923; assigned to Coast Defenses of San Francisco, Calif.; at Fort Winfield Scott, Calif., Assistant Ordnance Officer and Artillery Engineer, Oct. 27, 1923, to Dec. 19, 1923; Mine Property Officer and with Battery, 6th Coast Artillery, Jan, 16, 1924, to Dec. 30, 1926; en route to Canal Zone, Dec. 31, 1926, to Jan. 10, 1927; at Fort Randolph, Canal Zone, commanding Battery, 65th Coast Artillery (AA), Apr. 25, 1927, to Nov. 26, 1929; en route to United States, Nov. 26, 1929, to Dec. 3, 1929; on leave of absence; at Fort Eustis, Va., with battery, 52nd Coast Artillery (RY) Jan. 10, 1930, to Apr. 30, 1930; Regimental Adjutant, May 1 to 17; at Fort Monroe, Va., with Battery, May 15 to May 31, 1930; Post Personnel Adjutant and Recruiting Officer, June 1, 1930, to —

**6363**... (Born Ky.) ..... **WILLIAM G. STEPHENS**..... (Ap'd Ky.) ... **108**
(William Goebel Stephens, Born July 6, 1897.)

**Military History:—**

SECOND LIEUTENANT, UNASSIGNED, NOV. 1, 1918.

ASSIGNED TO COAST ARTILLERY CORPS, JULY 21, 1919.

RESIGNED, APR. 19, 1920.

**Civil History:**—Clerk, National Cash Register, Dayton, Ohio, 1920; Clerk, Goodyear Tire and Rubber Co., Dayton, Ohio, 1920; Clerk, National Military Home, Dayton, Ohio, 1920; Quartermaster, National Military Home, Marion, Ind., 1923; Quartermaster, National Military Home, Dayton, Ohio, 1924; Treasurer, National Military Home, Dayton, Ohio, 1929 to —

Address: Treasurer's Office, National Military Home, Dayton, Ohio.

**6364**... (Born Iowa) ..... **JOHN B. MURPHY**..... (Ap'd Tex.) ... **109**
(John Bartlett Murphy, Born June 16, 1898.)

**Military History:—**

SECOND LIEUTENANT, UNASSIGNED, NOV. 1, 1918.

ASSIGNED TO FIELD ARTILLERY, JULY 21, 1919.

At Camp Zachary Taylor, Ky., student officer at Field Artillery School, Oct. 1, 1919, to

FIRST LIEUTENANT OF FIELD ARTILLERY, NOV. 18, 1919.

Aug. 1, 1920, when he was graduated; at Camp Knox, Ky., commanding battery 81st Field Artillery, Aug. 12, 1920, to Sept. 10, 1921; en route by marching to Fort Oglethorpe, Ga., Oct. 5, 1921, to Oct. 24, 1921; at Fort Oglethorpe, Ga., battery duty, 4th Training Battery, to Sept. 1, 1922; at Salt Lake City, Utah, Reserve Officers' Training Corps University of Utah, Sept. 7, 1922, to

RETURNED TO GRADE OF SECOND LIEUTENANT, DEC. 15, 1922.

Aug. 4, 1923; en route to Hawaiian Islands, Aug. 4, 1923, to Aug. 10, 1923; at Schofield Barracks, T. H., with 8th Field Artillery, Aug. 10, 1923, to

FIRST LIEUTENANT OF FIELD ARTILLERY, SEPT. 21, 1923.

Aug. 4, 1926; en route to United States, Aug. 4, 1926, to Aug. 10, 1926; en route San Francisco, to New York, Oct. 23, 1926 to Nov. 9, 1926; at Fort Benning, Ga., with 83rd Field Artillery Battalion, Nov. 15, 1926, to —

**6365**... (Born Colo.) ... **JAMES L. HARBAUGH, Jr.**..... (Ap'd Calif.) ...**110**
(James Lowe Harbaugh, Jr., Born Jan. 8, 1899.)

**Military History:—**

SECOND LIEUTENANT, UNASSIGNED, NOV. 1, 1918.

ASSIGNED TO COAST ARTILLERY CORPS, JULY 21, 1919.

At Fort Monroe, Va., student officer at Coast Artillery School, Oct. 1, 1919, to

FIRST LIEUTENANT, COAST ARTILLERY CORPS, OCT. 30, 1919.

Oct. 12, 1920, when he was graduated; at Camp Eustis, Va., with Battery, 53rd Artillery, to Dec. 1, 1920; Adjutant, 53rd Coast Artillery, to Aug. 15, 1921; at Fort Mills, P. I., Assistant Ordnance Officer, Coast Defenses Manila Bay, to July 15, 1923; at Fort Wint, P. I., Commanding Officer, to

RETURNED TO GRADE OF SECOND LIEUTENANT, DEC. 15, 1922.

FIRST LIEUTENANT, COAST ARTILLERY CORPS, SEPT. 23, 1923.

Oct. 31, 1923; at Governor's Island, N. Y., Adjutant, Atlantic Branch, U. S. Disciplinary Barracks, to Sept. 9, 1927; at Fort Shafter, Honolulu, T. H., Commanding Officer, Battery, 64th Artillery, to Nov. 7, 1927; Aide-de-Camp to Major-General H. D. Todd, Jr., to July 4, 1929; at Fort Monroe, Va., Aide-de-Camp to Major-General H. D. Todd, Jr., Sept. 1, 1929, to —

**6366**... (Born Ohio) ....**VIRGIL FARRAR SHAW**..... (Ap'd Ohio) ...**111**
(Born Oct. 14, 1899.)

**Military History:—**

SECOND LIEUTENANT, UNASSIGNED, NOV. 1, 1918.

ASSIGNED TO CAVALRY, JULY 21, 1919.

At Fort Riley, Kans., student officer Basic Course, at Cavalry School, Oct. 1, 1919, to

FIRST LIEUTENANT OF CAVALRY, NOV. 27, 1919.

June 30, 1920, when he was graduated; at Fort Bliss, Tex., with 7th Cavalry, July 14, 1920, to

RETURNED TO GRADE OF SECOND LIEUTENANT, DEC. 15, 1922.

FIRST LIEUTENANT OF CAVALRY, SEPT. 24, 1923.

Nov. 8, 1923; at Seattle, Wash., on D.O.L., Assistant to the City Recruiting Officer, Dec. 19, 1923, to Mar. 28, 1927; on leave of absence completing work at University

of Washington, Mar. 28, to June 13, 1927, when he was graduated with degree of Bachelor of Arts; at Fort Huachuca, Ariz., with 10th Cavalry, June 13, 1927, to Feb. 6, 1929; at Fort Riley, Kans., with 13th Cavalry, Feb. 24, 1929, to —

**6367**...(Born Ill.).....**PAUL ALPHEUS NOEL**†.....(Ap'd Ill.)...**112**
(Born June 15, 1895.)

**Military History:—**

SECOND LIEUTENANT, UNASSIGNED, NOV. 1, 1918.

ASSIGNED TO CAVALRY, JULY 21, 1919.

At Fort Riley, Kans., student officer at Cavalry School, Oct. 1, 1919, to

FIRST LIEUTENANT OF CAVALRY, DEC. 3, 1919.

June 30, 1920; at Schofield Barracks, T. H., with 17th Cavalry, July 11, 1920, to Sept. 16, 1921; at Presidio of Monterey, Calif. with 11th Cavalry, Sept. 25, 1921, to

RETURNED TO GRADE OF SECOND LIEUTENANT, BY OPERATION OF LAW.

May 21, 1923; at Fort Des Moines, Iowa, with Cavalry Rifle Team June 1 to

FIRST LIEUTENANT OF CAVALRY, SEPT. 24, 1923.

Sept. 30, 1923; at Presidio of Monterey, Calif., with 11th Cavalry, Oct. 5, 1923, to Sept. 4, 1925; at Boise, Idaho, Professor of Military Science and Tactics, Boise High School, Sept. 6, 1925 to Aug. 15, 1928; at Fort George G. Meade with Troop, 1st Armored Car Squadron, Aug. 29 to Oct. 1, 1928; at Camp Holabird with same organization Oct. 1 to Oct. 19, 1928; at Fort Bliss, Tex., with the organization Nov. 10, to Nov. 20, 1928.

DIED, NOV. 21, 1928, AT FORT BLISS, TEX.: AGED 33.

Portrait and obituary in Annual Report, Association of Graduates, for 1930.

**6368**...(Born Tex.).....**MICHAEL G. SMITH**.....(Ap'd Tex.)...**113**
(Michael Gibson Smith, Born Nov. 17, 1897.)

**Military History:—**

SECOND LIEUTENANT, UNASSIGNED, NOV. 1, 1918.

ASSIGNED TO FIELD ARTILLERY, JULY 21, 1919.

At Camp Zachary Taylor, Ky., student officer at Field Artillery School, Basic Course, Oct. 1, 1919, to

FIRST LIEUTENANT OF FIELD ARTILLERY, NOV. 18, 1919.

Aug. 1, 1920, when he was graduated; at Camp Pike, Ark., with 10th Field Artillery, Aug. 1, 1920, to Sept. 15, 1921; moved with 10th Field Artillery to Camp Lewis, Wash., at Camp Lewis, Wash., with 10th Field Artillery, to

RETURNED TO GRADE OF SECOND LIEUTENANT, DEC. 15, 1922.

June 20, 1923; at Schofield Barracks, T. H., with 8th Field Artillery, June 20, 1923, to

FIRST LIEUTENANT OF FIELD ARTILLERY, SEPT. 25, 1923.

June 20, 1926; at Fort Lewis, Wash., with 10th Field Artillery, June 20, 1926, to Aug. 30, 1930; at Columbia, S. C., reserve duty with 321st Field Artillery, Aug. 30, 1930, to —

**6369**...(Born Ohio).....**SYRIL E. FAINE**.....(Ap'd Ohio)...**114**
(Syril Emerson Faine, Born Apr. 27, 1900.)

**Military History:—**

SECOND LIEUTENANT, UNASSIGNED, NOV. 1, 1918.

ASSIGNED TO INFANTRY, JULY 21, 1919.

At Camp Benning, Ga., student officer at Infantry School, Oct. 1, 1919, to

FIRST LIEUTENANT OF INFANTRY, DEC. 20, 1919.

June 30, 1920, when he was graduated; at Camp Sherman, Ohio, with 2nd Infantry, company duty, July 10, 1920, to Sept. 22, 1920; at Williamson, W. Va., with Provisional Battalion on strike duty, Sept. 23, 1920, to Nov. 4, 1920; at Camp Sherman, Ohio, commanding company, 2nd Infantry, Nov. 4, 1920, to Dec. 23, 1920; Battalion Adjutant, Dec. 23, 1920, to June 18, 1921; at Camp Sherman, Ohio, and Fort Sheridan, Ill., Regimental Adjutant, June 19, 1921, to Oct. 18, 1921; commanding company, Oct. 18, 1921, to Jan. 18, 1922; Company duty, Jan. 18, 1922, to June 12, 1922; at Camp Custer, Mich., Assistant to G-3, June 12, 1922, to Sept. 7, 1922; at Fort Brady, Mich., Post Adjutant, Sept. 8, 1922, to

RETURNED TO GRADE OF SECOND LIEUTENANT, DEC. 15, 1922.

June 4, 1923; arrived in Hawaiian Department, July 16, 1923; at Schofield Barracks, T. H., with 21st Infantry, July 16, 1923 to

FIRST LIEUTENANT OF INFANTRY, OCT. 2, 1923.

Supply Officer, Post Schools, Sept. 4, 1924, to Sept. 9, 1925; Company duty, Sept. 10, 1925, to Apr. 13, 1926; at Fort McPherson, Ga., with 22nd Infantry, Battalion Adjutant, July 15, 1926, to July 11, 1927; Post Exchange and Recreation Officer, July 12, 1927, to Aug. 5, 1928; at Fort Monmouth, N. J., student officer, at Signal School, Sept. 15, 1928, to June 14, 1929, when he was graduated; at Fort Eustis, Va., Regimental Communication Officer, 34th Infantry, Aug. 8, 1929, to —

**6370**...(Born Iowa).....**ARTHUR M. PARSONS**.....(Ap'd Iowa)...**115**
(Arthur Maxon Parsons, Born June 9, 1897.)

**Military History:—**

SECOND LIEUTENANT, UNASSIGNED, NOV. 1, 1918.

ASSIGNED TO INFANTRY, JULY 21, 1919.

At Camp Benning Ga., student officer, Basic Course, at the Infantry School, Oct. 1, 1919, to

FIRST LIEUTENANT OF INFANTRY, DEC. 21, 1919.

June 30, 1920, when he was graduated; at Camp Travis, Tex., Supply Officer, 4th Machine Gun Battalion, July 10, 1920, to Jan. 1, 1921; Commanding Officer, 4th Machine Gun Battalion, Jan. 2, 1921, to Feb. 1, 1921; Howitzer Company, 1st Infantry, Feb. 2, 1921, to Apr. 11, 1922; at Fort Sam Houston, Tex., with 17th Infantry, (Special Duty Office of G-3, Headquarters 8th Corps Area), Apr. 12, 1922, to June 28, 1922; at Fort Crook, Nebr., Commanding Officer Headquarters Company, 17th Infantry, July 1, 1922, to

RETURNED TO GRADE OF SECOND LIEUTENANT, DEC. 15, 1922.

Jan. 1, 1923; duty with 17th Infantry, Jan. 1, 1923, to June 3, 1923; en route to Hawaii, to July 16, 1923; at Schofield Barracks, T. H., with 27th Infantry as second in command of company, and company commander, and as Battalion Adjutant, July 16, 1923, to

FIRST LIEUTENANT OF INFANTRY, OCT. 6, 1923.

Feb. 5, 1926; en route to Fort McPherson, Ga., Feb. 6, 1926, to June 3, 1926; at Fort McPherson, Ga., with 22nd Infantry, June 3, 1926, to Aug. 26, 1929 (Senior Instructor, 4th Corps Area West Point Preparatory School, 1927-1928, 1928-1929); at Chattanooga, Tenn., Professor of Military Science and Tactics, Baylor School, Aug. 26, 1929, to Aug. 26, 1930; at Lyndon, Ky., Reserve Officers' Training Corps duty with Kentucky Military Institute, Sept. 4, 1930, to Oct. 15, 1930; Professor of Military Science and Tactics, Kentucky Military Institute, Oct. 15, 1930, to —

Service Medals: Mexican Border, 1916; Victory Medal.

**6371**...(Born N. J.).....**HARRY W. BARRICK**.....(Ap'd N. J.)...**116**
(Harry Welling Barrick, Born Jan. 5, 1896.)

**Military History:—**

SECOND LIEUTENANT, UNASSIGNED, NOV. 1, 1918.

ASSIGNED TO INFANTRY, JULY 21, 1919.

At Camp Benning, Ga., student officer at Infantry School, Basic Course, Oct. 1, 1919, to

FIRST LIEUTENANT OF INFANTRY, DEC. 23, 1919.

June 30, 1920, when he was graduated; at Camp Pike, Ark., with company, July 30, 1920, to Sept. 14, 1920; at Camp Benning, Ga., Instructor, Infantry School, Sept. 15, 1920, to July 8, 1921; at Sea Girt, N. J., Acting Instructor New Jersey National Guard, July 9, to Aug. 13, 1921; at Fort Benning, Ga., Instructor, Infantry School, Aug. 14, 1921, to July 7, 1922; at Sea Girt, N. J., Acting Instructor, New Jersey National Guard, July 8, to Sept. 2, 1922; at Fort Benning, Ga., with company, 15th Tank Battalion Sept. 8, 1922, to

RETURNED TO GRADE OF SECOND LIEUTENANT, DEC. 15, 1922.

June 9, 1923; at Fort Niagara, N. Y., with Infantry Rifle Team, June 10, to Sept. 11, 1923; at Camp Perry, Ohio, with Infantry Rifle Team, Sept. 12, to Oct. 1, 1923;

FIRST LIEUTENANT OF INFANTRY, OCT. 9, 1923.

en route to Panama, Nov. 1, 1923, to Nov. 9, 1923; at Camp Gaillard, Canal Zone, with company, Nov. 9, 1923, to June 23, 1924; en route to United States, June 23, to July 1, 1924; at Fort Niagara, N. Y., with Infantry Rifle Team, July 2, to Aug. 9, 1924; at Camp Perry, Ohio, with Infantry Rifle Team and National Matches, Aug. 10, to Oct. 2, 1924; at Fort Totten, N. Y., temporary duty, Oct. 3, to 9, 1924; at Fort Hancock, N. J., temporary duty, Oct. 10, to Nov. 26, 1924; en route to Panama, Nov. 26, to Dec. 4, 1924; at Camp Gaillard, Canal Zone, with company, Dec. 4, 1924, to May 18, 1925; en route to United States, May 18, to 25, 1925; at Camp Logan, Ill., Infantry Rifle Team, June 1, to Aug. 16, 1925; at Camp Perry, Ohio, Infantry Rifle Team, Aug. 17, to Sept. 20, 1925; en route to Panama, Oct. 1, to 9, 1925; at Camp Gaillard, Canal Zone, with company, Oct. 9, 1925, to July 14, 1926; en route to United States, July 14, to 22, 1926; at Fort Niagara, N. Y., with company, Nov. 8, 1926, to May 31, 1927; at Governors Island, N. Y., office of National Guard Affairs, June 1 to 9, 1927; at Trenton, N. J., Instructor, New Jersey National Guard, June 10, 1927, to Aug. 31, 1928; at Bordentown, Bordentown Military Institute, Professor of Military Science and Tactics, Sept. 1, 1928, to — (at Camp Perry, Ohio, Instructor National Matches, Aug. 20, to Sept. 15, 1929) June 13, 1930; at Plattsburg Barracks, N. Y., Instructor Reserve Officers' Training Camp, June 13, 1930 to July 19, 1930; at Camp Perry, Ohio, Instructor National Matches, Aug. 17 to Sept. 13, 1930.

**6372**...(Born Ala.)..**WILLIAM T. VAN DE GRAAFF**...(Ap'd Ala.)...**117**
(William Travis Van de Graaff, Born Oct. 27, 1895.)

**Military History:—**

SECOND LIEUTENANT, UNASSIGNED, NOV. 1, 1918.

ASSIGNED TO INFANTRY, JULY 21, 1919.

At Camp Benning, Ga., student officer at Infantry School, Oct. 1, 1919, to

FIRST LIEUTENANT OF INFANTRY, DEC. 23, 1919.

June 1, 1920, when he was graduated; at Camp Travis, Tex., with company, June 1, 1920, to Aug. 5, 1922; at University of Alabama, Assistant Professor of Military Science and Tactics, Aug. 5, 1922, to

RETURNED TO GRADE OF SECOND LIEUTENANT, DEC. 15, 1922.

FIRST LIEUTENANT OF INFANTRY, OCT. 11, 1923.

Nov. 28, 1926; at Camp Gaillard, Canal Zone, with company, Dec. 13, 1926, to Jan. 21, 1927.

RESIGNED JAN. 21, 1927.

**Civil History:**—Athletic Director, Colorado College, Colorado Springs, Colo., Feb. 1, 1927, to —

Address: Colorado College, Colorado Springs, Colo.

**6373**... (Born N. Y.) ..... **JOHN W. BROWNELL**..... (Ap'd Conn.) ... **118**
(John Wheelwright Brownell, Born Mar. 1, 1900.)

**Military History:**—Cadet at the Military Academy, June 14, 1917, to Nov. 1, 1918, when he was graduated, but, on account of physical disability was

HONORABLY DISCHARGED, NOV. 1, 1918.

**Civil History:**—Adjuster, American Mutual Liability Insurance Co., of Boston, Mass., 1919, to 1923; Branch Manager, Indemnity Insurance Company of North America, Waterbury, Conn., 1923 to 1926; Field supervisor, Buffalo, N. Y., 1926, to 1928, with same company, Insurance Broker, Torrington, Conn., 1928, to 1930; Insurance brokerage firm of Root and Boyd, Inc., Waterbury, Conn., Feb., 1930, to —

Address: 19 Buckingham St., Waterbury, Conn.

**6374**... (Born Ill.) ..... **HOWARD R. PERRY, Jr.**..... (Ap'd Utah) ... **119**
(Howard Rand Perry, Jr., Born Aug. 13, 1898.)

**Military History:**—

SECOND LIEUTENANT, UNASSIGNED, NOV. 1, 1918.

ASSIGNED TO INFANTRY, JULY 21, 1919.

At Camp Benning, Ga., student officer, Basic Course, at Infantry School, Oct. 1, 1919, to

FIRST LIEUTENANT OF INFANTRY, DEC. 24, 1919.

June 30, 1920, when he was graduated; at Camp Funston, Kans., 20th Machine Gun Battalion and 56th Infantry, July 10, 1920, to Jan. 10, 1921; at Camp Meade, Md., with 56th Infantry, Jan. 13, 1921, to May 12, 1921; Aide-de-Camp to Brigadier-General H. H. Bandholtz, May 12, 1921, to Aug. 31, 1921; at Washington, D. C., Headquarter District of Washington, as Aide-de-Camp to Brigadier-General H. H. Bandholtz, Sept. 1, 1921, to

RETURNED TO GRADE OF SECOND LIEUTENANT, DEC. 15, 1922.

FIRST LIEUTENANT OF INFANTRY, OCT. 12, 1923.

Nov. 4, 1923; en route to Philippine Islands, Dec. 5, 1923, to Mar. 17, 1924 (via Panama); at Manila, P. I., with company, 31st Infantry, Mar. 18, 1924, to Feb. 26, 1926; en route to United States, Feb. 27, 1926, to Mar. 26, 1926; at Fort Sam Houston, Tex., with company, 23rd Infantry, May 28, 1926, to Apr. 14, 1927; Personnel Adjutant, 23rd Infantry, Apr. 14, 1927, to Apr. 16, 1930; en route to Hawaii, May 2, 1930, to May 8, 1930; at Schofield Barracks, T. H., with company, 21st Infantry, May 9, 1930, to —

**6375**... (Born Wis.) ..... **EDWARD H. YOUNG**..... (Ap'd Wis.) ... **120**
(Edward Hamilton Young, Born June 16, 1897.)

**Military History:**—

SECOND LIEUTENANT, UNASSIGNED, NOV. 1, 1918.

ASSIGNED TO INFANTRY, JULY 21, 1919.

At Camp Benning Ga., student officer, Basic Course, Infantry School, Oct. 1, 1919, to

FIRST LIEUTENANT OF INFANTRY, DEC. 29, 1919.

July 1, 1920, when he was graduated; at Camp Meade, Md., with 12th Infantry, July 1, 1920, to 1921; assigned to 34th Infantry, 1922; at Fort Washington, Md., with 3rd Battalion, 12th Infantry, to

RETURNED TO GRADE OF SECOND LIEUTENANT, DEC. 15, 1922.

FIRST LIEUTENANT OF INFANTRY, OCT. 13, 1923.

Feb., 1924; at Manila, P. I., with 31st Infantry, to June 16, 1927; at Plattsburg Barracks, N. Y., with 26th Infantry, to July 1, 1928; transferred to command the Army War College Detachment; at Washington, D. C., commanding Army War College Detachment and Aide at the White House to —

**6376**...(Born Ohio).....**NATHAN A. SMITH**.....(Ap'd Ill.)...**121**
(Nathan Arthur Smith, Born Apr. 11, 1900.)

**Military History:—**

SECOND LIEUTENANT, UNASSIGNED, NOV. 1, 1918.

ASSIGNED TO INFANTRY, JULY 21, 1919

At Camp Benning, Ga., student officer, Basic Course, Infantry School, Oct. 1, 1919, to

FIRST LIEUTENANT OF INFANTRY, DEC. 29, 1919.

June 27, 1920; at Camp Gordon, Ga., with 6th Infantry, July 5, 1920 to Jan. 8, 1921; (on leave of absence Dec. 23, 1920, to Jan. 8, 1921); at Camp Jackson, S. C., with 6th Infantry, company duty, to Apr. 2, 1921; with Headquarters, 3rd Battalion as Battalion Adjutant and Commanding Officer Battalion Headquarters Company, Apr. 2, 1921, to Aug. 11, 1921; at Fort McPherson, Ga., on detached service, Aug. 11, 1921, to Aug., 1922, when personnel was transferred to 22nd Infantry; Company Officer, Aug. 22, to Dec. 9, 1922; Personnel Adjutant, Dec. 10, 1922, to

RETURNED TO GRADE OF SECOND LIEUTENANT, DEC. 15, 1922.

Aug. 17, 1923; on leave of absence and en route to Panama Canal Department, Aug. 18, 1922, to Oct. 9, 1923; at Fort Davis, Canal Zone, company duty, 14th Infantry, to

FIRST LIEUTENANT OF INFANTRY, OCT. 14, 1923.

Dec. 16, 1924; Assistant Plans and Training Officer, Dec. 17, 1924, to June 30, 1925; company duty, 22nd Infantry, July 1, 1925, to June 4, 1926; on leave of absence and en route to station, June 4, to Oct. 9, 1926; at Jefferson Barracks, Mo., company duty, 6th Infantry, Oct. 9, 1926, to June 28, 1927; Personnel Adjutant, June 28, 1927, to June 2, 1930; on leave of absence and enroute to station, June 2, to Sept. 3, 1930; at Fort George G. Meade, Md., student officer, Tank School, Sept. 4, 1930, to —

**6377**...(Born Ala.).....**GERALD ST. C. MICKLE**.....(Ap'd Ala.)...**122**
(Gerald St. Claire Mickle, Born July 21, 1899.)

**Military History:—**

SECOND LIEUTENANT, UNASSIGNED, NOV. 1, 1918.

ASSIGNED TO INFANTRY, JULY 21, 1919

At Camp Benning, Ga., student officer, Basic Course, at Infantry School, Oct. 1, 1919, to

FIRST LIEUTENANT OF INFANTRY, DEC. 29, 1919.

July 1, 1920, when he was graduated; at Camp Upton, N. Y., and Camp Dix, N. J., on Detached Service, commanding company, Recruit Education Center, July 12, 1920, to Oct. 20, 1920; at Camp Dix, N. J., Adjutant, Recruit Education Center, Oct. 21, 1920, to Mar. 20, 1921; at Camp Meade, Md., Personnel Adjutant, 41st Infantry, Mar. 21, 1921, to Sept. 10, 1921; at Madison Barracks, N. Y., and Fort

Eustis, Va., Personnel Adjutant, Commanding Service Company and Adjutant, 34th Infantry, Nov. 11, 1921, to

RETURNED TO GRADE OF SECOND LIEUTENANT, DEC. 15, 1922.

May 1, 1923; en route to Panama Canal Zone, July 12, 1923, to July 21, 1923; at Fort Davis, Canal Zone, company duty and Adjutant, 2nd Battalion, 14th Infantry, July 22, 1923, to

FIRST LIEUTENANT OF INFANTRY, OCT. 16, 1923.

Oct. 1, 1924; Adjutant and Assistant Adjutant, Fort Davis and Gatun, Canal Zone (Atlantic Sub-sector), Oct. 2, 1924, to Aug. 24, 1925; at Fort Howard, Md., commanding Service Company, 12th Infantry, and Philadelphia Sesqui-Centennial Exposition, Jan. 15, 1926, to July 1, 1926; at Birmingham, Ala., Instructor, Infantry, Alabama National Guard, July 8, 1926, to —

**6378**...(Born N. J.)....**BENJAMIN R. FARRAR**.....(Ap'd N. J.)...**123**
(Benjamin Randolph Farrar, Born Feb. 19, 1899.)

**Military History:—**

SECOND LIEUTENANT, UNASSIGNED, NOV. 1, 1918.

ASSIGNED TO INFANTRY, JULY 21, 1919.

At Camp Benning, Ga., student officer, Basic Course, at Infantry School, Oct. 1, 1919, to

FIRST LIEUTENANT OF INFANTRY, DEC. 29, 1919.

June 30, 1920, when he was graduated; at Camp Upton, N. Y., with 41st Infantry, special duty with the Recruit Educational Center, platoon and company commander, July 13, 1920, to Sept. 20, 1920; at Camp Dix, N. J., with Recruit Educational Center, company and battalion commander, to Jan. 31, 1921; at Camp Meade, Md., with 41st Infantry, battalion adjutant and range officer, to Sept. 20, 1921; (leave of absence Feb. 1, 1921, to Mar. 1, 1921); at Westminster, Md., Assistant Professor of Military Science and Tactics, Western Maryland College, Sept. 21, 1921, to

RETURNED TO GRADE OF SECOND LIEUTENANT, DEC. 15, 1922.

July 30, 1923; at Fork Union, Va., Professor of Military Science and Tactics, Fork Union Military Academy, to

FIRST LIEUTENANT OF INFANTRY, OCT. 17, 1923.

June 4, 1925; leave of absence to Aug. 5, 1925; en route to Panama, Aug. 6, to 14, 1925; at Fort Davis, Canal Zone, with 14th Infantry, communications officer, Assistant Supply Officer and Rifle Platoon leader, to Aug. 1, 1927; en route to United States, Aug. 2, to 9; leave of absence Aug. 10, to Sept. 6, 1927; at Durant, Okla., Instructor, Oklahoma National Guard, to —

**6379**...(Born Calif.)..**HENRY E. SANDERSON, Jr.**...(Ap'd Calif.)...**124**
(Henry Ellis Sanderson, Jr., Born Nov. 27, 1898.)

**Military History:—**

SECOND LIEUTENANT, UNASSIGNED, NOV. 1, 1918.

ASSIGNED TO FIELD ARTILLERY, JULY 21, 1919.

At Camp Zachary Taylor, Ky., student officer, Basic Course, Field Artillery School, Oct. 1, 1919, to

FIRST LIEUTENANT OF FIELD ARTILLERY, NOV. 30, 1919.

July 24, 1920, when he was graduated; at Camp Knox, Ky., with 83rd Field Artillery; marched to Camp Benning, Ga., with 1st Battalion, 83rd Field Artillery, arriving Nov. 1, 1920; at Camp Benning, Ga., with 1st Battalion, 83rd Field Artillery, to

RETURNED TO GRADE OF SECOND LIEUTENANT, DEC. 15, 1922.

June 3, 1923; en route to Hawaii, June 3, 1923, to June 22, 1923; at Honolulu, T. H., with 11th Ammunition Train, Hawaiian Division, June 22, 1923, to

FIRST LIEUTENANT OF FIELD ARTILLERY, OCT. 18, 1923.

Jan. 22, 1924; duty with 13th Field Artillery, Jan. 22, 1924, to Apr. 13, 1926; en route to Presidio of Monterey, Calif., Apr. 13, 1926, to June 2, 1926; at Presidio of Monterey, Calif., duty with 2nd Battalion, 76th Field Artillery, June 2, 1926, to Aug. 28, 1928; at Fort Robinson, Nebr., with 4th Field Artillery Battalion, Sept. 7, 1928, to —

**6380**... (Born Ark.) ..... **HUGH F. T. HOFFMAN** ..... (Ap'd Ark.) ... **125**
(Hugh French Thomason Hoffman, Born Nov. 27, 1896.)

**Military History:—**

SECOND LIEUTENANT, UNASSIGNED, NOV. 1, 1918.

ASSIGNED TO CAVALRY, JULY 21, 1919.

At Fort Riley, Kans., student officer at Cavalry School, Oct. 1, 1919, to

FIRST LIEUTENANT OF CAVALRY, DEC. 4, 1919.

July 1, 1920; at Fort Clark, Tex., and at Fort Ringgold, Tex., with 13th Cavalry, July 1, 1920, to Oct. 10, 1921; at Fort D. A. Russell, Wyo., with 13th Cavalry, Oct. 13, 1921, to

RETURNED TO GRADE OF SECOND LIEUTENANT, DEC. 15, 1922.

FIRST LIEUTENANT OF CAVALRY, OCT. 19, 1923.

Aug. 20, 1924; (Cavalry Instructor, Citizens' Military Training Camp at Fort Douglas, Utah, summer of 1923 and 1924); at U. S. Military Academy, Instructor in Department of English and History, Aug. 23, 1924, to Aug. 25, 1928; at Camp Marfa, Tex., with 1st Cavalry, Sept. 20, 1928, to —

**6381**... (Born Calif.) ... **DAVID S. HOLBROOK*†** ..... (Ap'd Wis.) ... **126**
(David Stanley Holbrook, Born Apr. 20, 1900.)

**Military History:—**

SECOND LIEUTENANT, UNASSIGNED, NOV. 1, 1918.

ASSIGNED TO CAVALRY, JULY, 21, 1919.

At Fort Riley, Kans., student officer at Cavalry School, Oct. 1, 1919, to

FIRST LIEUTENANT OF CAVALRY, DEC. 6, 1919.

June 30, 1920, when he was graduated; at Fort Sam Houston, Tex., with 16th Cavalry, July 9, 1920, to Jan. 17, 1921; at Fort Des Moines, Iowa, with 14th Cavalry, Jan. 19 to Sept. 26; at Fort Sheridan, Ill., with 14th Cavalry, Oct. 15, 1921, to Sept. 1, 1922; at Princeton University, student officer, Sept. 17, 1922, to

RETURNED TO GRADE OF SECOND LIEUTENANT, DEC. 15, 1922.

FIRST LIEUTENANT OF CAVALRY, OCT. 20, 1923.

June 17, 1924; en route to and at Camp Stotsenburg, P. I., with 26th Cavalry, June 18, 1924, to Mar. 27, 1926.

DIED, SUICIDE, MAR. 27, 1926, AT CAMP STOTSENBURG, P. I.; AGED 25.

Portrait and obituary in Annual Report, Association of Graduates, for 1927.

*Son of Major-General Willard A. Holbrook, Class of 1885.

**6382**... (Born Ala.) ..... **WALTER S. WINN, Jr.** ..... (Ap'd Ala.) ... **127**
(Walter Scott Winn, Jr., Born Nov. 19, 1897.)

**Military History:—**

SECOND LIEUTENANT, UNASSIGNED, NOV. 1, 1918.

ASSIGNED TO INFANTRY, JULY 21, 1919.

At Camp Benning, Ga., student officer, at Infantry School, Oct. 1, 1919, to

FIRST LIEUTENANT OF INFANTRY, DEC. 29, 1919.

June 14, 1920, when he was graduated; at Camp Grant, Ill., with 51st Infantry, to Mar. 29, 1921; at Fort Benning, Ga., Infantry School, Apr. 14, 1921, to

RETURNED TO GRADE OF SECOND LIEUTENANT, DEC. 15, 1922.

May 15, 1923; on leave of absence and en route to the Canal Zone, to July 19, 1923; at Camp Gaillard, Canal Zone, with the 42nd Infantry, July 20, 1923, to

FIRST LIEUTENANT OF INFANTRY, NOV. 3, 1923.

Apr. 25, 1926; en route to the United States and on leave of absence to Sept. 17, 1926; at Fort Monmouth, N. J., student officer, Signal School, Sept. 18, 1926, to June 15, 1927, when he was graduated; at Fort Screven, Ga., with 8th Infantry, June 18, 1927, to Jan. 15, 1929; at Fort McPherson, Ga., commanding Headquarters Company, 8th Brigade, Post Signal Officer and Personnel Adjutant, Jan. 16, 1929, to —

**6383**...(Born Me.).....**WILLARD G. WYMAN**.....(Ap'd Me.)...**128**
(Willard Gordon Wyman, Born Mar. 21, 1898.)

**Military History:—**

SECOND LIEUTENANT, UNASSIGNED, NOV. 1, 1918.

ASSIGNED TO COAST ARTILLERY CORPS, JULY 21, 1919.

At Fort Monroe, Va., student officer, Basic Course, at Coast Artillery School, Oct. 1, 1919, to

FIRST LIEUTENANT, COAST ARTILLERY CORPS, OCT. 30, 1919.

Aug. 27, 1920, when he was graduated; at Camp Jackson, S. C., Battery Officer, Sept. 1, 1920, to Sept. 30, 1920; at Fort Monroe, Va., Battery Officer, Oct. 1, 1920, to

(TRANSFERRED TO CAVALRY, JULY 1, 1920.)

Oct. 26, 1920; at Fort Riley, Kans., student officer, Basic Course, Cavalry School, Nov. 6, 1920, to July 1, 1921, when he was graduated; at Fort Ethan Allen, Vt., Instructor, Cavalry Reserve Officers, Training Camp, July 5, 1921, to July 28, 1921; at Camp Devens, Mass., Infantry Instructor, Civilian Military Training Camp, Aug. 1, 1921, to Sept. 1, 1921; at Presidio of Monterey, Calif., with 11th Cavalry, Troop Officer, Oct. 15, 1921, to

RETURNED TO GRADE OF SECOND LIEUTENANT, DEC. 15, 1922.

FIRST LIEUTENANT OF CAVALRY, NOV. 3, 1923.

Aug. 18, 1925; en route to New York via Panama, Aug. 19, 1925, to Sept. 5, 1925; at Fort Monmouth, N. J., student officer, Army Signal School, Sept. 6, 1925, to June 6, 1926; at Fort Bliss, Tex., Regimental Signal Officer, 7th Cavalry, July 19, 1926, to Mar. 18, 1928; en route to China, June 8, 1928, to July 17, 1928; at Peking, China, attached to the Office of the Military Attaché of the American Legation, for Chinese language study, July 17, 1928, to —

**6384**...Born Ga.).....**JOHN L. WHITELAW**.....(Ap'd S. C.)...**129**
(John Leonard Whitelaw, Born Sept. 18, 1899.)

**Military History:—**

SECOND LIEUTENANT, UNASSIGNED, NOV. 1, 1918.

ASSIGNED TO COAST ARTILLERY CORPS, JULY 21, 1919.

At Fort Monroe, Va., student officer, Basic Course, Coast Artillery School, Oct. 1, 1919, to

FIRST LIEUTENANT, COAST ARTILLERY CORPS, NOV. 1, 1919.

(TRANSFERRED TO INFANTRY, JULY 1, 1920.)

Sept. 1, 1920, when he was graduated; at Camp Dix., N. J., with the 16th Infantry, to June 17, 1921, when he was made Aide-de-Camp to Brigadier-General William S. Graves; at Fort Wadsworth, N. Y., Aide-de-Camp to Brigadier-General William S. Graves, Sept. 20, 1922, to

RETURNED TO GRADE OF SECOND LIEUTENANT, DEC. 15, 1922.

FIRST LIEUTENANT OF INFANTRY, NOV. 5, 1923.

Apr. 1, 1925; at Fort Hamilton, N. Y., Apr. 1, 1925, to July 3, 1925; at Chicago, Ill., Headquarters, 6th Corps Area, July 3, 1925, to Dec. 13, 1926; at Fort Amador, Canal Zone, Headquarters Panama Canal Division, Dec. 13, 1926, to Oct. 1, 1927; at Quarry Heights, Canal Zone, Headquarters Panama Canal Department, Oct. 1, 1927, to Apr. 1, 1928; relieved as Aide-de-Camp to Major-General Graves; on temporary duty, Headquarters Panama Canal Department, to Apr. 23, 1928; at Fort Clayton, Canal Zone with 33rd Infantry, to July 24, 1929; at Fort Benning, Ga., student officer, Company Officers' Course, The Infantry School, Sept. 21, 1929, to —

**6385**...(Born N. Y.)...**EDWARD HENRY BOWES**....(Ap'd N. Y.)...**130**
(Born Feb. 20, 1896.)

**Military History:—**

SECOND LIEUTENANT, UNASSIGNED, NOV. 1, 1918.

ASSIGNED TO INFANTRY, JULY 21, 1919.

At Camp Benning, Ga., student officer, Basic Course, at Infantry School, Oct. 1, 1919, to

FIRST LIEUTENANT OF INFANTRY, DEC. 29, 1919.

June 30, 1920, when he was graduated; at Camp Sherman, Ohio, and Fort Sheridan, Ill., with 2nd Infantry, June 30, 1920, to

RETURNED TO GRADE OF SECOND LIEUTENANT, DEC. 15, 1922.

Apr. 26, 1923; Aide-de-Camp to Major-General Harry C. Hale Apr. 27, 1923, to June 30, 1923; en route to Panama, Aug. 9, to Aug. 15, 1923; at Camp Gaillard, Canal Zone, 42nd Infantry, Aug. 15, 1923, to

FIRST LIEUTENANT OF INFANTRY, NOV. 6, 1923.

Aug. 19, 1924; Commanding Headquarters Detachment, Panama Canal Division, Aug. 20, 1924, to Feb. 1, 1925; Commanding Headquarters Detachment, Panama Canal Department, Feb. 2, 1925, to Feb. 6, 1926; en route to Arica, Chile, Feb. 7, 1926, to Feb. 15, 1926; duty with Tacna-Arica Plebiscite Commission, Feb. 15, to June 28, 1926; en route from Arica, Chile to Panama Canal Zone, June 20, to June 28, 1926; at Quarry Heights, Canal Zone, duty with Headquarters and Military Police Company, June 29, to Aug. 2, 1926; en route to United States and on leave of absence, Aug. 3, to Aug. 13, 1926; at Baltimore, Md., temporary duty, Headquarters, 3rd Corps Area, Aug. 14, to Aug. 23, 1926; at College Park, Md., Assistant Professor of Military Science and Tactics, Reserve Officers' Training Corps, University of Maryland, Aug. 24, 1926, to —

**6386**...(Born Pa.).....**EDWIN M. SUTHERLAND**.....(Ap'd Pa.)...**131**
(Edwin Malcolm Sutherland, Born Feb. 7, 1897.)

**Military History:—**

SECOND LIEUTENANT, UNASSIGNED, NOV. 1, 1918.

ASSIGNED TO INFANTRY, JULY 21, 1919.

At Camp Benning, Ga., student officer, Basic Course, The Infantry School, Oct. 1, 1919, to

FIRST LIEUTENANT OF INFANTRY, DEC. 29, 1919.

June 15, 1920, when he was graduated; at Camp Zachary Taylor, Ky., with 2nd Machine Gun Battalion, moved to Camp Dix, N. J., with 1st Division, Sept., 1920; transferred to 26th Infantry when 2nd Machine Gun Battalion was made inactive; at Camp Dix, N. J., Assistant Camp Adjutant, to Apr., 1921; at Madison, Wis., Reserve Officers' Training Corps duty at University of Wisconsin, Apr., 1921, to

RETURNED TO GRADE OF SECOND LIEUTENANT, DEC. 15, 1922.

Sept., 1924; at Chilkoot Barracks, Alaska, with 7th Infantry, company duty, Sept., 1924, to

FIRST LIEUTENANT OF INFANTRY, NOV. 7, 1923.

Sept., 1926; at Fort Missoula, Mont., Post Adjutant, 4th Infantry, Sept., 1926, to Sept., 1928; at Fort Monmouth, N. J., student officer, Signal School, Sept., 1928, to June 1929, when he was graduated; at Jefferson Barracks, Mo., Regimental Communication Officer, 6th Infantry, June, 1929, to Oct., 1930; at Jefferson Barracks, Mo., Recreation and Publicity Officer, Oct., 1930, to —

**6387**...(Born Ill.).....**JOSEPH A. HOLLY**.....(Ap'd Wis.)...**132**

(Joseph Andrew Holly, Born Sept. 25, 1896.)

**Military History:—**

SECOND LIEUTENANT, UNASSIGNED, NOV. 1, 1918.

ASSIGNED TO INFANTRY, JULY 21, 1919.

At Camp Benning, Ga., student officer, Basic Course, the Infantry School, Oct. 1, 1919, to

FIRST LIEUTENANT OF INFANTRY, JAN. 1, 1920.

June 30, 1920, when he was graduated; at Camp Grant, Ill., with 18th Machine Gun Battalion, Battalion Adjutant and Supply Officer, July 15, 1920, to Jan. 8, 1921; assigned to 54th Infantry, Jan. 8, 1921; Adjutant, 1st Battalion, Apr. 18, 1921, to Aug. 19, 1922; at Fort Wayne, Mich., with 2nd Infantry, Aug. 19, 1922, Battalion and Post Adjutant, Aug. 19, 1922, to

RETURNED TO GRADE OF SECOND LIEUTENANT, DEC. 15, 1922.

June 11, 1923; en route to Philippine Islands, June 11, 1923, to Aug. 21, 1923; at Manila, P. I., with 31st Infantry, Aug. 21, 1923, to

FIRST LIEUTENANT OF INFANTRY, NOV. 8, 1923.

June 18, 1925; en route to United States, June 18, 1925, to Aug. 21, 1925; at Urbana, Ill., Reserve Officers' Training Corps duty, University of Illinois, Aug. 31, 1925, to July 1, 1929; at Fort George G. Meade, Md., student officer, Tank School, Sept. 5, 1929, to June, 1930, when he was graduated; at Fort George G. Meade, Md., 1st Tank Regiment, June, 1930, to Oct. 22, 1930; at Fort Eustis, Va., Tank Company, Mechanized Force, Oct. 23, 1930, to —

**6388**...(Born Conn.).....**HENRY B. NICHOLS**.....(Ap'd Conn.)...**133**

(Henry Baldwin Nichols, Born Mar. 1, 1897.)

**Military History:—**

SECOND LIEUTENANT, UNASSIGNED, NOV. 1, 1918.

ASSIGNED TO COAST ARTILLERY CORPS, JULY 21, 1919.

At Fort Monroe, Va., student officer at Coast Artillery School, Oct. 1, 1919, to

FIRST LIEUTENANT, COAST ARTILLERY CORPS, NOV. 1, 1919.

(TRANSFERRED TO INFANTRY, JULY 1, 1920.)

Aug. 26, 1920; at Camp Dix, N. J., Aide-de-Camp to General Edwards, Sept. 10,

1920, to June 30, 1921; at Boston, Mass., Aide-de-Camp to General Edwards, July 1, 1921, to Dec. 1, 1922; at Fort Strong, Mass., with 13th Infantry, Dec. 7, 1922, to

RETURNED TO GRADE OF SECOND LIEUTENANT, DEC. 15, 1922.

June 30, 1923; at Fort Clayton, Canal Zone with 33rd Infantry, Aug. 15, 1923, to

FIRST LIEUTENANT OF INFANTRY, NOV. 20, 1923.

Jan. 21, 1924.

RESIGNED JAN. 21, 1924.

**Civil History:**—Industrial Engineer with C. L. Stevens Company, Boston, Mass., to —

Address: 1 Federal St., Boston, Mass.

**6389**... (Born Calif.) ..... **WILLIAM D. McNAIR**.... (Ap'd at Large) ...**134**
(William Douglas McNair, Born Feb. 4, 1899.)

**Military History:**—

SECOND LIEUTENANT, UNASSIGNED, NOV. 1, 1918.

ASSIGNED TO CAVALRY, JULY 21, 1919.

At Fort Riley, Kans., student officer at Cavalry School, Oct. 1, 1919, to

FIRST LIEUTENANT OF CAVALRY, DEC. 14, 1919.

June 30, 1920, when he was graduated;

(TRANSFERRED TO FIELD ARTILLERY, JULY 1, 1920.)

on leave of absence to July 18, 1920; at Camp Bragg, N. C., to Sept. 8, 1920; on leave of absence to Sept. 28, 1920; at Camp Knox, Ky., student officer, Field Artillery School, Sept. 30, 1920, to Aug. 21, 1921, when he was graduated; at Camp Travis and Fort Sam Houston, Tex., with the 15th Field Artillery, Aug. 24, 1921, to

RETURNED TO GRADE OF SECOND LIEUTENANT, DEC. 15, 1922.

May 28, 1923; with the 4th Field Artillery, to Oct. 1, 1923; on leave of absence and en route to the Canal Zone, with the 4th Field Artillery, to

FIRST LIEUTENANT OF FIELD ARTILLERY, NOV. 10, 1923.

Nov. 30, 1923; at Camp Gatun, Canal Zone, Dec. 1, 1923, to June 30, 1925; at Fort Davis, Canal Zone, to Aug. 22, 1926; en route to the United States and on leave of absence to Dec. 3, 1926; at the Presidio of Monterey, Calif., with 76th Field Artillery, Dec. 4, 1926, to July 21, 1930; at Philadelphia, Pa., student officer, Quartermaster Corps School, Aug. 22, 1930, to —

**6390**... (Born Kans.) ..... **CHARLES F. WILSON**..... (Ap'd Kans.) ...**135**
(Charles Forrest Wilson, Born July 14, 1896.)

**Military History:**—

SECOND LIEUTENANT, UNASSIGNED, NOV. 1, 1918.

ASSIGNED TO COAST ARTILLERY, JULY 21, 1919.

At Fort Monroe, Va., student officer, Basic Course, the Coast Artillery School, Oct. 1, 1919, to

FIRST LIEUTENANT, COAST ARTILLERY CORPS, NOV. 1, 1919.

Aug. 28, 1920, when he was graduated; at Camp Jackson, S. C., with 56th Artillery, Sept. 1, to 30, 1920; en route to Coast Defenses of Puget Sound, Oct. 1, to 20; at Fort Worden, Wash., Oct. 20, 1920, to July 10, 1921; en route Camp Lewis, Wash., to Manila, P. I., with 59th Artillery, July 13, to Aug. 13, 1921; at Fort Mills and Fort Frank, P. I., with 59th Artillery, Aug. 13, 1921, to

RETURNED TO GRADE OF SECOND LIEUTENANT, DEC. 15, 1922.

Aug. 25, 1923; on leave of absence and en route to Fort Winfield Scott, Calif., via Suez Canal and Europe, Aug. 25, to

FIRST LIEUTENANT, COAST ARTILLERY CORPS, NOV. 12, 1923.

Dec. 24, 1923; at Fort Winfield Scott, Calif., with 6th Coast Artilery, Dec. 25, 1923 to (at Wakefield, Mass., and Camp Perry, Ohio, temporary duty with Coast Artillery Rifle Team June 1, to Oct. 2, 1924, and June 1, to Sept. 20, 1925, in connection with the National Rifle and Pistol Matches; classed as Distinguished Pistol Shot, 1925 and as Distinguished Marksman, 1925;) Sept. 25, 1925; in Command of U. S. Army Mine Planter "Colonel George Armistead" at Harbor Defenses of San Francisco, Sept. 25, 1925, to July 1, 1926; en route to Panama Canal Department, July 2, to 12, 1926; at Fort Amador, Canal Zone, commanding battery, 4th Coast Artillery, July 12, 1926, to May 5, 1927; on leave of absence with permission to visit the United States, May 5, to July 12, 1927; in command of U. S. Army Mine Planter "General William M. Graham" on duty in the Panama Canal Zone, July 12, 1927, to May 29, 1929; en route to United States and on leave of absence May 29, 1929, to Aug. 27, 1929; at Fort Monroe, Va., with 12th Coast Artillery, Aug. 27, to Sept. 11, 1929; student officer, Battery Officers' Course, the Coast Artillery School, Sept. 11, 1929, to June 18, 1930, when he was graduated; at Fort Monroe, Va., duty with Citizens' Military Training Camp, July 1, to 30, 1930; on leave of absence and en route to station, Aug. 10, to Sept. 10, 1930; at Fort Monmouth, N. J., student officer, Company Officers' Course, The Signal School, Sept. 11, 1930, to June 17, 1931, when he was graduated; assigned to 7th Coast Artillery at Fort Hancock, N. J., and commanding U. S. Army Cable Ship "Joseph Henry," July 1, 1931, to —

**6391**... (Born Pa.) ..... **ROBERT F. CARTER**..... (Ap'd Pa.) ... **136**

(Robert Francis Carter, Born July 11, 1899.)

**Military History:—**

SECOND LIEUTENANT, UNASSIGNED, NOV. 1, 1918.

ASSIGNED TO INFANTRY, JULY 21, 1919.

At Camp Benning, Ga., student officer Basic Course, at the Infantry School, Oct. 1, 1919, to

FIRST LIEUTENANT OF INFANTRY, JAN. 1, 1920.

June 1, 1920, when he was graduated; at Camp Jackson, S. C., with 46th Infantry, to 1921; at Fort Sam Houston, Tex., with 17th Infantry, 8th Corps Area Training Center, and 20th Infantry, to 1921; Officer in Charge West Point Enlisted Candidates School, 1921-1922; Assistant Adjutant, Headquarters, 8th Corps Area, June, 1922, to

RETURNED TO GRADE OF SECOND LIEUTENANT, DEC. 15, 1922.

June, 1923; at Manila, P. I., with 45th Infantry, July, 1923, to

FIRST LIEUTENANT OF INFANTRY, NOV. 16, 1923.

July, 1925; en route to United States, July, 1925; at Durham, N. H., Assistant Professor of Military Science and Tactics, University of New Hampshire, Sept., 1925, to June, 1929;

(DETAILED TO QUARTERMASTER CORPS, JULY 1, 1929.)

at Fort George G. Meade, Md., Assistant to Quartermaster, July 1, 1929, to —

**6392**... (Born Tenn.) ..... **HUGH G. ELLIOTT, Jr.**..... (Ap'd Ala.) ... **137**

(Hugh Garnett Elliott, Jr., Born Jan. 4, 1899.)

**Military History:—**

SECOND LIEUTENANT, UNASSIGNED, NOV. 1, 1918.

ASSIGNED TO FIELD ARTILLERY, JULY 21, 1919.

At Camp Zachary Taylor, Ky., student officer, Basic Course, at the Field Artillery School, Oct. 1, 1919, to

FIRST LIEUTENANT OF FIELD ARTILLERY, NOV. 30, 1919.

July 1, 1920, when he was graduated; at Camp Knox, Ky., Commanding Officer, Battery, 81st Field Artillery, to Oct., 1921; at Camp McClellan, Ala., Executive, 4th Corps Area Training Battery to Aug., 1922; at Fort Monmouth, N. J., student officer, The Signal School, to

RETURNED TO GRADE OF SECOND LIEUTENANT, DEC. 15, 1922.

FIRST LIEUTENANT OF FIELD ARTILLERY, NOV. 19, 1923.

Nov., 1923, when he was graduated; at Gatun, Canal Zone, Commanding Officer, Headquarters Battery, Nov., 1923, to Nov., 1926; at Fort Bragg, N. C., Adjutant, Battery Commander and Executive, 2nd Battalion 16th Field Artillery, to Aug., 1930; at Ottawa, Kans., Instructor, Kansas National Guard, Sept. 1, 1930, to —

**6393**...(Born Wis.) ...**NATHAN F. TWINING**... (Ap'd N. G., Ore)...**138**
(Nathan Farragut Twining, Born Oct. 11, 1897.)

**Military History:—**

SECOND LIEUTENANT, UNASSIGNED, NOV. 1, 1918.

ASSIGNED TO INFANTRY, JULY 21, 1919.

At Fort Benning, Ga., student Officer, Basic Course, at Infantry School, to

FIRST LIEUTENANT OF INFANTRY, JAN. 1, 1920.

June, 1920, when he was graduated; assigned to 29th Infantry, June, 1920; at Fort Sam Houston, Tex., Detached Officer's List, as Aide, 4th Infantry Brigade, 2nd Division, to Aug., 1923; at Brooks Field, Tex., student officer, Primary Flying School, to

RETURNED TO GRADE OF SECOND LIEUTENANT, DEC. 15, 1922.

FIRST LIEUTENANT OF INFANTRY, NOV. 20, 1923.

Mar., 1924, when he was graduated; at Kelly Field, Tex., student officer, Advanced Flying School, to Sept., 1924, when he was graduated; rated Airplane Pilot; at Brooks Field, Tex., Flying Instructor, Primary Flying School, Sept., 1924, to

(TRANSFERRED TO AIR CORPS, NOV. 16, 1926.)

Aug., 1927; at Duncan Field, Tex., student officer, at Flying Instructors School, Aug., to Sept., 1927, when he was graduated; at March Field, Calif., Flying Instructor, Primary Flying School, Sept., 1927, to Feb., 1930; en route to Hawaiian Department; at Wheeler Field, T. H., assigned to 18th Pursuit Group, to —

**6394**...(Born Pa.).....**WILLIAM JOHN CROWE**.....(Ap'd Pa.)...**139**
(Born July 3, 1900.)

**Military History:—**

SECOND LIEUTENANT, UNASSIGNED, NOV. 1, 1918.

ASSIGNED TO CAVALRY, JULY, 21, 1919.

At Fort Riley, Kans., student officer at Cavalry School, Oct. 1, 1919, to

FIRST LIEUTENANT OF CAVALRY, DEC. 16, 1919.

June 28, 1920; at Fort Myer, Va., with troop, Aug. 15, 1920, to

RETURNED TO GRADE OF SECOND LIEUTENANT, DEC. 15, 1922.

Sept. 30, 1923; at Hagerstown, Md., and at Towson, Md., with Headquarters 62nd Cavalry Division, Oct. 1, 1923, to

FIRST LIEUTENANT OF CAVALRY, NOV. 27, 1923.

Aug. 24, 1925; at U. S. Military Academy, Instructor in Department of Drawing, Aug. 25, 1925, to Aug. 19, 1929; at Aberdeen Proving Ground, Md., detailed in Ordnance Department, commanding company, Aug. 20, 1929, to —

**6395**...(Born N. C.)....**GEORGE W. MacMILLAN**.....(Ap'd N. C.)...**140**
(George Whitfield MacMillan, Born Apr. 17, 1899.)

**Military History:—**

SECOND LIEUTENANT, UNASSIGNED, NOV. 1, 1918.

ASSIGNED TO COAST ARTILLERY CORPS, JULY 21, 1919.

At Fort Monroe, Va., student officer, Basic Course, Coast Artillery School, Oct. 1, 1919, to

FIRST LIEUTENANT, COAST ARTILLERY CORPS, NOV. 1, 1919.

June, 1920, when he was graduated; at Fort Moultrie, S. C., commanding Mine Company and performing duties of Artillery Engineer, to Oct. 1921; at Fort Morgan, Ala., Quartermaster, contracting and purchasing officer, Finance Agent Officer, Oct., 1921, to

RETURNED TO GRADE OF SECOND LIEUTENANT, DEC. 15, 1922.

Feb., 1923; en route to Panama Canal Zone; at Fort Randolph, Canal Zone, Artillery Engineer, Ordnance Officer and Regimental Supply Officer to

FIRST LIEUTENANT, COAST ARTILLERY CORPS, DEC. 2, 1923.

May, 1926; at Fort Monroe, Va., student officer, Battery Officers' Course, Coast Artillery School, 1926 to 1927, when he was graduated; at Cambridge, Mass., student officer, Massachusetts Institute of Technology, pursuing Graduate Course in Electrical Communications and Advanced Mathematics, July, 1927, to June, 1928; at Fort Adams, R. I., Citizens' Military Training Camp, July-Aug., 1928; at Fort H. G. Wright, N. Y., with 18th Sound-Ranging Battery, to Mar., 1930; in charge of Sound Spotting and Oscillograph Development, 11th Coast Artillery to July 15, 1930; Post Exchange Officer, Recreation Officer and Trial Judge Advocate, General Court Martial, to Aug. 7, 1930; en route to Panama Canal Zone, Aug. 7, 1930, to —

**6396**...(Born Pa.).....**L. HOYT ROCKAFELLOW**.....(Ap'd Pa.)...**141**
(L. Hoyt Rockafellow, Born Aug. 18, 1895.)

**Military History:—**

SECOND LIEUTENANT, UNASSIGNED, NOV. 1, 1918.

ASSIGNED TO INFANTRY, JULY 21, 1919.

At Camp Benning, Ga., student officer, Basic Course, at Infantry School, Oct. 1, 1919, to Oct. 17, 1919; at Fort McPherson, Ga., in hospital, to

FIRST LIEUTENANT OF INFANTRY, JAN. 5, 1920.

Mar. 26, 1920; at Fort Benning, Ga., with 29th Infantry, Apr. 6, 1920, to Sept. 14, 1920; student officer, Basic Course, at Infantry School, Sept. 15, 1920, to June 30, 1921, when he was graduated; Instructor, the Infantry School, Department of Small Arms, to Aug. 31, 1922; Aide-de-Camp to Brigadier-General P. B. Malone, Sept. 1, 1922, to

RETURNED TO GRADE OF SECOND LIEUTENANT, DEC. 15, 1922.

Nov. 13, 1923; at Fort Benning, Ga., Fort Sill, Okla., and Fort Sam Houston, Tex.; at Fort Logan, Colo., with 38th Infantry, commanding company, to

FIRST LIEUTENANT OF INFANTRY, DEC. 5, 1923.

Dec. 25, 1924; at Chilkoot Barracks, Alaska, Post and Battalion Adjutant, to Jan. 3, 1927; at Fort Eustis, Va., with 34th Infantry, to Jan. 28, 1928; at East Lansing, Mich., Assistant Professor of Military Science and Tactics, Michigan State College of Agriculture and Applied Science, Feb. 1, 1928, to —

**6397**...(Born Kans.).....**PERCY EMERY HUNT**.....(Ap'd Kans.)...**142**
(Born June 7, 1895.)

**Military History:—**

SECOND LIEUTENANT, UNASSIGNED, NOV. 1, 1918.

ASSIGNED TO INFANTRY, JULY 21, 1919.

At Camp Benning, Ga., student officer at Infantry School, Oct. 1, 1919, to

FIRST LIEUTENANT OF INFANTRY, JAN. 5, 1920.

July 1, 1920; at Camp Dodge, Iowa, with 58th Infantry, July 1, 1920, to July 29, 1920; at Camp Lewis, Wash., with 58th Infantry and 35th Infantry, Sept. 25, 1920, to

RETURNED TO GRADE OF SECOND LIEUTENANT, DEC. 15, 1922.

Oct. 5, 1923;

FIRST LIEUTENANT OF INFANTRY, DEC. 6, 1923.

at Fort McPherson, Ga., with 22nd Infantry, commanding company and Service Company, Post Recruiting Officer, Jan. 11, 1924, to Oct. 20, 1927; at Jefferson Barracks, Mo., commanding company, 6th Infantry, Oct. 20, 1927, to Nov. 7, 1929; at Washington, D. C., duty with Historical Section, American Battle Monuments Commission, Nov. 7, 1929, to Sept. 15, 1930; at Athens, Ga., University of Georgia, Sept. 15, 1930, to —

**6398**... (Born N. Y.) ..... **DOUGLAS A. OLCOTT†** ..... (Ap'd N. Y.) ... **143**
(Douglas Alden Olcott, Born Nov. 29, 1898.)

**Military History:—**

SECOND LIEUTENANT OF FIELD ARTILLERY, NOV. 1, 1918.

At Camp Zachary Taylor, Ky., student officer at Field Artillery School, Oct. 1, 1919, to

FIRST LIEUTENANT OF FIELD ARTILLERY, NOV. 30, 1919.

Oct. 4, 1920; at Camp Dix, N. J., Aide-de-Camp to Brigadier-General Aultman, Oct. 7, 1920, to Oct. 1, 1921; at Camp Knox, Ky., Aide-de-Camp to Brigadier-General Aultman, Oct. 2, 1921, to May 18, 1922.

DIED, SUICIDE, JULY 28, 1922, AT CAMP KNOX, KY.: AGED 23.

Portrait and obituary in Annual Report, Association of Graduates, for 1925.

**6399**... (Born Va.) ..... **ROLAND W. McNAMEE** ..... (Ap'd Ill.) ... **144**
(Roland William McNamee, Born Aug. 13, 1898.)

**Military History:—**

SECOND LIEUTENANT, UNASSIGNED, NOV. 1, 1918.

ASSIGNED TO INFANTRY, JULY 21, 1919.

At Camp Benning, Ga., student officer, Basic Course, at Infantry School, Oct. 1, 1919, to

FIRST LIEUTENANT OF INFANTRY, JAN. 8, 1920.

June 30, 1920, when he was graduated; with 29th Infantry, July 1, 1920, to Nov. 21, 1921; at Camp Lewis, Wash., 38th Infantry, Nov. 25, 1921, to Mar. 6, 1922; at Presidio of San Francisco, Calif., attached to 19th Infantry (9th Corps Area Training Center), Mar. 9, 1922, to Nov. 3, 1922; attached to Quartermaster Detachment, Nov. 3, 1922, to

RETURNED TO GRADE OF SECOND LIEUTENANT, DEC. 15, 1922.

Mar. 3, 1923; en route to Philippine Islands, Mar. 3, 1923 to Apr. 5, 1923; at Manila, P. I., with 45th Infantry, Apr. 5, 1923, to Nov. 14, 1923; with Headquarters Military Police Company, Philippine Department, Nov. 14, 1923, to

FIRST LIEUTENANT OF INFANTRY, DEC. 11, 1923.

Nov. 1, 1924; Headquarters Special Troops, Philippine Department as Adjutant.

Nov. 1, 1924, to Jan. 30, 1925; en route to United States, Jan. 30, 1925; assigned to 17th Infantry, Jan. 30, 1925; at Fort Crook, Nebr., with 17th Infantry, Apr. 7, 1925, to Sept. 7, 1929; Personnel Adjutant, Fort Crook, Nebr., and 17th Infantry, Aug. 17, 1926, to June 5, 1929; at Fort Monmouth, N. J., student officer at Signal School, Sept. 13, 1929, to —

**6400**...(Born Minn.) .....**JOHN C. RAAEN**.....(Ap'd Ill.)...**145**
(John Carpenter Raaen, Born Dec. 9, 1898.)

**Military History:—**

SECOND LIEUTENANT, UNASSIGNED, NOV. 1, 1918.

ASSIGNED TO INFANTRY, JULY 21, 1919.

At Camp Benning, Ga., student officer at Infantry School, Oct. 1, 1919, to

FIRST LIEUTENANT OF INFANTRY, JAN. 8, 1920.

Jan. 15, 1920; at Fort McPherson, Ga., in hospital, to Apr. 15, 1920; at Fort Benning, Ga., with 29th Infantry and Assistant to Post Athletic Officer, to Sept. 15, 1920; student officer at Infantry School, Sept. 15, 1920, to June 29, 1921, when he was graduated No. 1 in his class; with 29th Infantry to

RETURNED TO GRADE OF SECOND LIEUTENANT, DEC. 15, 1922.

July 1, 1923; at Fort Hamilton, N. Y., on temporary duty, July 1 to 12, 1923; en route to Canal Zone to July 20, 1923; at Fort Clayton, C. Z., with 33rd Infantry, July 20, 1923, to

FIRST LIEUTENANT OF INFANTRY, DEC. 12, 1923.

Feb. 7, 1926; (Battalion Adjutant, June 15, 1924, to Feb. 6, 1926); at Tacna, Chile, with American Delegation, Tacna-Arica Arbitration, Feb. 7 to June 28, 1926; at Fort Clayton, C. Z., June 28 to July 13, 1926; en route to U. S. to July 19, 1926; at U. S. Military Academy, Assistant to Treasurer, U. S. Military Academy, July 19, 1926, to Aug. 20, 1930;

(DETAILED TO ORDNANCE DEPARTMENT, AUG. 20, 1930.)

at Raritan Arsenal, N. J., Aug. 20, 1930, to —

**6401**...(Born D. C.)...**LENTILHON WHEELER***†....(Ap'd Minn.)...**146**
(Born Aug. 5, 1898.)

**Military History:—**

SECOND LIEUTENANT, UNASSIGNED, NOV. 1, 1918.

ASSIGNED TO COAST ARTILLERY CORPS, JULY 21, 1919.

RESIGNED, FEB. 23, 1920.

**Civil History:—**In sugar brokerage business in Chicago, Ill., Feb. to Nov., 1920; at Tampico, Mexico, with Standard Oil Co. to 1922; at Maracaibo, Venezuela, with same company, in various capacities till Oct., 1925.

DIED, AUG. 5, 1926, AT SARANAC LAKE, N. Y.: AGED 28.

Portrait and obituary in Annual Report, Association of Graduates, for 1927.

*Son of General Charles B. Wheeler, Class of 1887.

**6402**...(Born Ill.).....**WINFRED G. SKELTON**.....(Ap'd Ill.)...**147**
(Winfred George Skelton, Born Sept. 3, 1897.)

**Military History:—**

SECOND LIEUTENANT, UNASSIGNED, NOV. 1, 1918.

ASSIGNED TO INFANTRY, JULY 21, 1919.

At Camp Benning, Ga., student officer at Infantry School, Oct. 1, 1919, to

FIRST LIEUTENANT OF INFANTRY, JAN. 8, 1920.

June 30, 1920, when he was graduated; at Camp Taylor, Ky., and Camp Perry, Ohio, with 16th Infantry, to Sept. 20, 1920; at Bluefield, W. Va., Recruiting duty, Sept. 20, 1920, to Dec. 16, 1920; at Camp Dix, N. J., with 16th Infantry, to May 29, 1921; at Plattsburg Barracks, N. Y., Assistant Mess Officer, Plattsburg Reserve Officers' Training Corps, Citizens' Military Training Camp, to Sept. 20, 1921; at Camp Dix, N. J., Adjutant and Instructor, 2nd Corps Area Animal Transportation School, to May 15, 1922; at Plattsburg Barracks, N. Y., Mess Officer, Plattsburg Reserve Officers' Training Corps and Citizens' Military Training Camp to Sept. 15, 1922; at Governor's Island, N. Y., and Fort Wadsworth, N. Y., to

RETURNED TO GRADE OF SECOND LIEUTENANT, DEC. 15, 1922.

Aug. 9, 1923; en route to Porto Rico to Aug. 21, 1923; at San Juan, Porto Rico, with 65th Infantry, to

FIRST LIEUTENANT OF INFANTRY, DEC. 14, 1923.

July 17, 1926; en route to United States and on leave of absence to Oct. 1, 1926; at Fort McPherson, Ga., Fort Oglethorpe, Ga., and Camp McClellan, Ala., with 22nd Infantry, to Sept. 6, 1928; at Fort Benning, Ga., with 29th Infantry, Sept. 6, 1928, to —

**6403**... (Born Tex.) ..... **LAMBERT BENEL CAIN** ..... (Ap'd Tex.) ... **148**
(Born May 18, 1898.)

**Military History:—**

SECOND LIEUTENANT, UNASSIGNED, NOV. 1, 1918.

ASSIGNED TO INFANTRY, JULY 21, 1919.

At Camp Benning, Ga., student officer at Infantry School, Oct. 1, 1919, to

FIRST LIEUTENANT OF INFANTRY, JAN. 9, 1920.

June 30, 1920, when he was graduated; at Camp Travis, Tex., with the 9th Infantry, Divisional and Regimental recruit instructor, Oct. 16, 1920, to

RETURNED TO GRADE OF SECOND LIEUTENANT, DEC. 15, 1922.

on leave of absence and en route to the Territory of Hawaii, to July 15, 1923; at Schofield Barracks, T. H., with the 35th Infantry, July 16, 1923, to

FIRST LIEUTENANT OF INFANTRY, DEC. 15, 1923.

(Assistant Commandant School for Bakers and Cooks, and Commanding Bakery Company, No. 5, Sept. 21, 1924, to Dec. 2, 1924) June 30, 1925; with the 27th Infantry, Sept. 8, 1925, to Mar. 17, 1926; en route to the United States and on leave of absence, to July 13, 1926; at Camp Del Monte, Calif., with the 30th Infantry, to July 27, 1926; at Presidio of San Francisco, Calif., with the 30th Infantry, July 14, 1926, to —

**6404**... (Born Ill.) ..... **EDMUND B. SEBREE** ..... (Ap'd Ill.) ... **149**
(Edmund Bower Sebree, Born Jan. 7, 1898.)

**Military History:—**

SECOND LIEUTENANT, UNASSIGNED, NOV. 1, 1918.

ASSIGNED TO INFANTRY, JULY 21, 1919.

At Camp Benning, Ga., student officer Basic Course, at Infantry School, Oct. 1, 1919, to

FIRST LIEUTENANT OF INFANTRY, JAN. 11, 1920.

June 30, 1920; assigned to 21st Infantry and en route to join 2nd Battalion, Fort William H. Seward, Alaska, to July 27, 1920; at Fort William H. Seward, Alaska, Post Quartermaster to June, 1921; Post Adjutant to July 27, 1922; at Vancouver Barracks, Wash., with 7th Infantry, and Assistant Post Adjutant, Sept. 27, 1922, to

RETURNED TO GRADE OF SECOND LIEUTENANT, DEC. 15, 1922.

Aug. 31, 1923; Miscellaneous duties with 7th Infantry, to

FIRST LIEUTENANT OF INFANTRY, DEC. 15, 1923.

Sept. 15, 1926; at Fort Monmouth, N. J., student officer, the Signal School, Company Officers' Course, Sept. 15, 1926, to June 15, 1927, when he was graduated; at Jefferson Barracks, Mo., with 6th Infantry, Regimental communications officer to Aug. 10, 1928; at Alton, Ill., Professor of Military Science and Tactics, Western Military Academy, Aug. 27, 1928, to —

**6405**...(Born Minn.) ..**IGNATIUS L. DONNELLY**....(Ap'd Minn.)...**150**
(Ignatius Lawrence Donnelly, Born June 1, 1898.)

**Military History:—**

SECOND LIEUTENANT, UNASSIGNED, NOV. 1, 1918.

ASSIGNED TO INFANTRY, JULY 21, 1919.

At Camp Benning, Ga., student officer at Infantry School, Oct. 1, 1919, to

FIRST LIEUTENANT OF INFANTRY, JAN. 12, 1920.

June 30, 1920; at Madison Barracks, N. Y., commanding company, 63rd Infantry, Aug. 1, 1920, to July 5, 1921; at Plattsburg Barracks, N. Y., with Company, 63rd Infantry, to Aug. 6; Instructor Citizens' Military Training Camp unit, Aug. 7 to Sept. 5; on leave of absence and on detached service to Nov. 12; at New York City, Assistant Professor of Military Science and Tactics at Columbia University, Nov. 13, 1921, to June 1, 1922; at Plattsburg Barracks, N. Y., assistant mess officer, Infantry Reserve Officers' Training Corps, June 2 to Aug. 31; at New York City, Assistant Professor of Military Science and Tactics at Columbia University, Sept. 1, 1922, to

RETURNED TO GRADE OF SECOND LIEUTENANT, DEC. 15, 1922.

June 1, 1923; at Plattsburg Barracks, N. Y., assistant adjutant, Reserve Officers' Training Corps Camp, June 2 to Aug. 31; at Cornwall, N. Y., Assistant Professor of Military Science and Tactics at New York Military Academy, Sept. 4, 1923, to Oct. 2, 1924; on leave of absence to Dec. 31, 1924.

RESIGNED, DEC. 31, 1924.

**Civil History:**—Purity Bakeries Corporation, to Feb., 1927; Plant Manager, Barron G. Collier, Inc., Chicago, Ill., to Jan., 1930; Guyton and Cumfer Manufacturing Co., Assistant to the President, 3716 Chrysler Building, New York City, N. Y., to —

Address: 3716 Chrysler Building, New York City, N. Y.

**6406**...(Born Ill.)..... .....**MERRITT B. BOOTH**.....(Ap'd N. Y.)...**151**
(Merritt Brandon Booth, Born Mar. 3, 1900.)

**Military History:—**

SECOND LIEUTENANT, UNASSIGNED, NOV. 1, 1918.

ASSIGNED TO INFANTRY, JULY 21, 1919

At Camp Benning, Ga., student officer at Infantry School, Oct. 1, 1919, to

FIRST LIEUTENANT OF INFANTRY, JAN. 12, 1920.

June 30, 1920, when he was graduated; at Camp Devens, Mass., Assistant Instructor, Minor Tactics, Reserve Officers' Training Corps, July 1, to July 24, 1920; at Governor's Island, N. Y., Company Officer, 22nd Infantry, July 26, 1920, to (Course in Military Intelligence, Colonel R. Sheldon, Headquarters, 2nd Corps Area, Oct. 1, to Nov. 12, 1920; in command Guard of Russian Refugees, Fort Wadsworth, N. Y., Aug. 27, to Sept. 9, 1920), June 6, 1922; with 16th Infantry, June 6, 1922, to (Instructor, 5th Regular Maryland National Guard, Edgewood Arsenal, Md., July 22, to Aug. 5, 1922)

RETURNED TO GRADE OF SECOND LIEUTENANT, DEC. 15, 1922.

July 12, 1923; en route to Panama, July 12, to 21, 1923; at Camp Gaillard, Canal Zone, commanding company, 42nd Infantry, to

FIRST LIEUTENANT OF INFANTRY, DEC. 19, 1923.

May 26, 1926; (commanding company, 42nd Infantry, organized and trained Mounted Detachment, Aug. 18, 1925, to May 26, 1926; Polo Representative, Dec., 1925, to May, 1926); en route to United States, May 26, 1926, to June 3, 1926; at Fort Hamilton, N. Y., with 18th Infantry, Supply Officer, Transportation Officer, June 3, 1926, to Aug. 6, 1926; at Oakdale, Long Island, N. Y., Professor of Military Science and Tactics, La Salle Military Academy, Aug. 6, 1928, to —

**6407**...(Born Tenn.)....**RAYMOND C. BARLOW**.....(Ap'd Tenn.)...**152**
(Raymond Clay Barlow, Born Nov. 10, 1898.)

**Military History:—**

SECOND LIEUTENANT, UNASSIGNED, NOV. 1, 1918.

ASSIGNED TO INFANTRY, JULY 21, 1919.

At Camp Benning, Ga., student officer, Basic Course, the Infantry School, Oct. 1, 1919, to

FIRST LIEUTENANT OF INFANTRY, JAN. 12, 1920.

June 30, 1920, when he was graduated; at Camp Travis, Tex., with 23rd Infantry, July 12, 1920, to Mar. 28, 1922; at Fort Sam Houston, Tex., with 17th Infantry, Apr. 6, 1922, to June 18, 1922; at Camp Travis, Tex., assigned to Service Detachment, Summer Training Camps, June 18, 1922, to Aug. 1, 1922; at Fort Crook, Nebr., with 17th Infantry, Aug. 1, 1922, to

RETURNED TO GRADE OF SECOND LIEUTENANT, DEC. 15, 1922.

June 12, 1923; on leave of absence and reported at Headquarters 9th Corps Area, June 30, 1923; at San Francisco, Calif., temporary duty, to July 10, 1923; en route to Hawaii, to July 16, 1923; at Schofield Barracks, T. H., with 27th Infantry, to

FIRST LIEUTENANT OF INFANTRY, DEC. 19, 1923.

Apr. 13, 1926; at Fort Howard, Md., with 12th Infantry, to Aug. 17, 1929; at Wayne, Pa., Professor of Military Science and Tactics, Valley Forge Military Academy, Aug. 17, 1929, to —

**6408**...(Born Md.)....**FRANK GREENE DAVIS***.....(Ap'd Mo.)...**153**
(Born Aug. 31, 1897.)

**Military History:—**

SECOND LIEUTENANT, UNASSIGNED, NOV. 1, 1918.

ASSIGNED TO INFANTRY, JULY 21, 1919

At Camp Benning, Ga., student officer at Infantry School, Basic Course, Oct. 1, 1919, to

FIRST LIEUTENANT OF INFANTRY, JAN. 12, 1920.

June 30, 1920, when he was graduated; at Fort Snelling, Minn., with 49th Infantry, June 30, 1920, to Dec. 7, 1921; (49th Infantry becoming inactive, transferred to 3rd Infantry at same station, Dec. 7, 1921); commanding Headquarters Company, 3rd Infantry, Jan. 30, 1922, to

RETURNED TO GRADE OF SECOND LIEUTENANT, DEC. 15, 1922.

May 25, 1923; at Fort Hamilton, N. Y., temporary duty, waiting transportation to Canal Zone, May 25, 1923, to Aug. 9, 1923; en route to Canal Zone, Aug. 9, 1923, to Aug. 15, 1923; at Fort Clayton, Canal Zone, with 33rd Infantry, Aug. 15, 1923, to

FIRST LIEUTENANT OF INFANTRY, DEC. 23, 1923.

Feb. 6, 1926; at Arica, Chile, duty with Tacna-Arica Plebiscitary Commission, President of Registration and Election Board of Palca District, Feb. 6, 1926, to

June 26, 1926; en route to United States, Aug. 8, 1926, to Aug. 14, 1926; at Fort Hamilton, N. Y., assigned to 1st Division, Aug. 15, 1926, to Sept. 18, 1926; assigned to 18th Infantry, Sept. 18, 1926, to Aug. 30, 1927; duty at National Rifle Matches, Aug. 30, 1927, to Sept. 14, 1927; at Fort Hamilton, N. Y., commanding company 18th Infantry to (at Edgewood Arsenal, Md., student officer, Unit Gas Officers' Course, Chemical Warfare School, Oct. 14, 1928, to Nov. 9, 1928, when he was graduated) Aug. 23, 1929; at West Point, N. Y., Instructor, Department of Drawing, U. S. Military Academy, Aug. 24, 1929, to —

*Son of the late Colonel W. D. Davis, Class of 1892.

**6409**...(Born Pa.).....**EMMETT J. BEAN**.....(Ap'd Pa.)...**154**
(Emmett James Bean, Born July 28, 1897.)

**Military History:—**

SECOND LIEUTENANT, UNASSIGNED, NOV. 1, 1918.

ASSIGNED TO INFANTRY, JULY 21, 1919

At Camp Benning, Ga., student officer, Basic Course, Oct. 1, 1919, to

FIRST LIEUTENANT OF INFANTRY, JAN. 13, 1920.

July 1, 1920, when he was graduated; at Manila, P. I., company duty, 31st Infantry, Oct. 7, 1920, to Mar. 1, 1921, and in addition was Regimental Gas Officer; commanding Regimental Headquarters Company, 31st Infantry, Mar. 1, 1921, to Aug. 9, 1921; Casual Officer, Prison and Police Officer, Aug. 9, 1921, to Feb. 14, 1922; Assistant Adjutant Post of Manila and 31st Infantry, Feb. 14, 1922, to Oct. 12, 1922; at Presidio of San Francisco, Calif., with 30th Infantry, to

RETURNED TO GRADE OF SECOND LIEUTENANT, DEC. 15, 1922.

Feb. 14, 1923; served with Service Company, 30th Infantry, Feb. 14, 1923, to

FIRST LIEUTENANT OF INFANTRY, DEC. 24, 1923.

Aug. 10, 1925; Assistant Adjutant, 30th Infantry and Presidio of San Francisco, Aug. 10, 1925, to May 15, 1928; at Fort D. A. Russell, Wyo., Aide-de-Camp to Brigadier-General F. C. Bolles, to May 25, 1929; at Fort Stotsenburg, P. I., Aide-de-Camp to Brigadier-General F. C. Bolles, to —

**6410**...(Born Ill.).....**DONALD ALLEN FAY**.....(Ap'd Ill.)...**155**
(Born Oct. 6, 1895.)

**Military History:—**

SECOND LIEUTENANT, UNASSIGNED, NOV. 1, 1918.

ASSIGNED TO INFANTRY, JULY 21, 1919.

At Camp Benning, Ga., student officer, Basic Course, at Infantry School, Oct. 1, 1919, to

FIRST LIEUTENANT OF INFANTRY, JAN. 13, 1920.

July, 1920, when he was graduated; at Camp Grant, Ill., with 52nd Infantry, July, 1920, to Aug., 1921; at Naperville, Ill., Reserve Officers' Training Corps duty, Aug., 1921, to June, 1922; at Camp Custer, Mich., with 2nd Infantry, June, 1922, to Sept., 1922; at Fort Sheridan, Ill., with 2nd Infantry, Sept., 1922, to

RETURNED TO GRADE OF SECOND LIEUTENANT, DEC. 15, 1922.

Sept., 1923; at Fort Sheridan, Ill., Sept., 1923, to

FIRST LIEUTENANT OF INFANTRY, DEC. 28, 1923.

Dec., 1924; at Fort William McKinley, P. I., with 15th Infantry, Apr., 1925, to May, 1927; at Fort Brady, Mich., with 2nd Infantry, Aug., 1927, to Aug., 1929; at West Point, N. Y., Instructor, U. S. Military Academy, Aug., 1929, to —

**6411**...(Born Idaho).....**CHARLES H. NOBLE***....(Ap'd at Large)...**156**
(Charles Henry Noble, Born Oct. 30, 1898.)

**Military History:—**

SECOND LIEUTENANT, UNASSIGNED, NOV. 1, 1918.

ASSIGNED TO CAVALRY, JULY 21, 1919.

At Fort Riley, Kans., student officer, Basic Course, the Cavalry School, Oct. 1, 1919, to

FIRST LIEUTENANT OF CAVALRY, DEC. 17, 1919.

June 30, 1920, when he was graduated; at Fort Oglethorpe, Ga., Instructor, Reserve Officers' Training Corps, July 1, to 28, 1920; at Fort Sam Houston, Tex., Commanding Officer of troops, Adjutant and Supply Officer, 1st Squadron, 16th Cavalry, Sept. 1, 1920, to Dec. 22, 1921; Commanding Officer, Headquarters Detachment, 4th Cavalry, Dec. 23, 1921, to Jan. 27, 1922; Aide-de-Camp to Brigadier-General William R. Smith, Jan. 28, 1922, to

RETURNED TO GRADE OF SECOND LIEUTENANT, DEC. 15, 1922.

Jan. 5, 1923; Adjutant, 1st Squadron, 4th Cavalry, Jan. 6, 1923, to

FIRST LIEUTENANT OF CAVALRY, DEC. 29, 1923.

May 2, 1924; at Fort Meade, S. Dak., Special Duty, Post and Squadron Adjutant, 4th Cavalry, May 6, 1924, to July 1, 1925; en route to Philippine Islands, Sept. 3 to 30, 1925; at Camp Stotsenburg, P. I., duty with and Commanding Officer of Troop, 26th Cavalry, (P.S.), Oct. 3, 1925, to Sept. 9, 1927; en route to United States via China and Japan, Sept. 9, to Oct. 20, 1927; at Fort Myer, Va., Post and Regimental Personnel Adjutant and Recruiting Officer, 3rd Cavalry, Dec. 27, 1927, to—

Service Medal: Victory Medal.

*Grandson of Colonel George H. Palmer; son of Brigadier-General Charles H. Noble.

**6412**...(Born Colo.).....**WALTER T. O'REILLY**.....(Ap'd Colo.)...**157**
(Walter Towle O'Reilly, Born Sept. 13, 1895.)

**Military History:—**

SECOND LIEUTENANT, UNASSIGNED, NOV. 1, 1918.

ASSIGNED TO FIELD ARTILLERY, JULY 21, 1919.

At Camp Zachary Taylor, Ky., student officer, Basic Course, the Field Artillery School, Oct. 1, 1919, to

FIRST LIEUTENANT OF FIELD ARTILLERY, DEC. 3, 1919.

July 31, 1920; at Camp Funston, Kans., with battery, 8th Field Artillery, to Aug. 30, 1920; Regimental Adjutant, Aug. 30, 1920, to Jan., 1921; en route with regiment to Hawaii, Jan. 12, to Feb. 11, 1921; at Schofield Barracks, T. H., commanding battery, 8th Field Artillery, May 1, 1921, to Jan. 20, 1922; Post Prison and Police Officer, to June 19, 1922; with battery to Sept. 19, 1922; commanding battery to

RETURNED TO GRADE OF SECOND LIEUTENANT, DEC. 15, 1922.

Dec. 8, 1923; with and commanding 11th Ammunition Train, Dec. 8, 1923, to

FIRST LIEUTENANT OF FIELD ARTILLERY, DEC. 29, 1923.

June 13, 1924; en route to United States to June 20, 1924; at Fort Myer, Va., with and commanding battery, 16th Field Artillery, Aug. 18, 1924, to Sept. 14, 1928; at Princeton, N. J., Assistant Professor of Military Science and Tactics, Military Science Department, Princeton University, to—

**6413**...(Born Mich.).....**KENNETH PIERCE**.....(Ap'd Mich.)...**158**
(Born Nov. 19, 1897.)

**Military History:—**

SECOND LIEUTENANT, UNASSIGNED, NOV. 1, 1918.

ASSIGNED TO INFANTRY, JULY 21, 1919.

At Camp Benning, Ga., student officer, Basic Course, at Infantry School, Oct. 1, 1919, to

FIRST LIEUTENANT OF INFANTRY, JAN. 13, 1920.

June, 1920, when he was graduated; at Camp Kearney, San Diego, Calif., Reserve Officers' Training Corps Camp and 32nd Infantry, to Aug., 1920; at Presidio of San Francisco, Calif., with 44th Infantry, to Sept., 1920; at Schofield Barracks, T. H., with 44th Infantry and 21st Infantry, Sept., 1920, to

RETURNED TO GRADE OF SECOND LIEUTENANT, DEC. 15, 1922.

July, 1923; at Camp Stephen D. Little, Nogales, Ariz., with 25th Infantry, to

FIRST LIEUTENANT OF INFANTRY, DEC. 30, 1923.

June, 1925; at Culver, Ind., Reserve Officers' Training Corps duty at Culver Military Academy, to June, 1930; at Fort Niagara, N. Y., with 28th Infantry, to —

**6414**...(Born W. Va.) ..**CHARLES HENRY BRYAN**...(Ap'd W. Va.)...**159**
(Born Mar. 1, 1899.)

**Military History:—**

SECOND LIEUTENANT, UNASSIGNED, NOV. 1, 1918.

ASSIGNED TO CAVALRY, JULY 21, 1919.

At Fort Riley, Kans., student officer, Basic Course, at Cavalry School, Oct. 1, 1919, to

FIRST LIEUTENANT OF CAVALRY, DEC. 17, 1919.

June 30, 1920, when he was graduated; at Fort Bliss, Tex., with 7th Cavalry, July 10, 1920, to Sept. 20, 1921; en route to Camp Marfa, Tex., on change of station with 1st Squadron, 7th Cavalry, Sept. 20, 1921, to Sept. 30, 1921; at Camp Marfa, Tex., with 7th Cavalry, Sept. 30, 1921, to

RETURNED TO GRADE OF SECOND LIEUTENANT, DEC. 15, 1922.

Jan. 11, 1923; en route to station, Jan. 11, to Jan. 20, 1923; at Fort Bliss, Tex., with 7th Cavalry, Jan. 20, 1923, to Aug. 13, 1923; with 2nd Machine Gun Squadron, Aug. 13, 1923,

FIRST LIEUTENANT OF CAVALRY, JAN. 1, 1924.

to Nov. 15, 1924; en route to Philippine Islands, Nov. 15, 1924, to Jan. 25, 1925; at Manila, P. I., with 26th Cavalry (P.S.), Jan. 25, 1925, to Mar. 2, 1925; attached to Machine Gun Troop No. 2 (P.S.), Mar. 2, 1925, to June 1, 1925; D.O.L., June 1, 1925, to July 15, 1926; with 26th Cavalry (P.S.), July 15, 1926 to Apr. 30, 1927; en route to United States, Apr. 30, 1927, to July 30, 1927; at Fort Sheridan, Ill., with 14th Cavalry, July 30, 1927, to —

**6415**...(Born N. J.).....**JOHN ENDLER†**.....(Ap'd N. J.)...**160**
(Born Nov. 5, 1897.)

**Military History:—**

SECOND LIEUTENANT, UNASSIGNED, NOV. 1, 1918.

ASSIGNED TO INFANTRY, JULY 21, 1919.

At Camp Benning, Ga., student officer at Infantry School, Oct. 1, 1919, to

FIRST LIEUTENANT OF INFANTRY, JAN. 13, 1920.

June 30, 1920, when he was graduated; at Camp Taylor, Ky., with 26th Infantry, July 2 to Sept. 8; at Camp Dix, N. J., with regiment, Sept. 10, 1920, to Nov. 15, 1921, and Instructor in Infantry, 2nd Corps Area Correspondence School, Nov. 16,

1920, to Sept. 2, 1922; at Fort Jay, N. Y., Assistant Instructor, 2nd Corps Area Correspondence School, Sept. 3, 1922, to

RETURNED TO GRADE OF SECOND LIEUTENANT, DEC. 15, 1922.

Sept. 5, 1923; at Gatun, Canal Zone, Signal Communications Officer, Sept. 13, 1923, to

FIRST LIEUTENANT OF INFANTRY, JAN. 3, 1924.

Aug. 4, 1925; at Denver, Colo., sick in Fitzsimons General Hospital, Aug. 9, 1924, to Dec. 16, 1925.

FIRST LIEUTENANT, U. S. A., RETIRED, DEC. 16, 1925,

FOR DISABILITY INCIDENT TO THE SERVICE.

DIED, MAR. 1, 1926, AT AURORA, COLO.: AGED 28.

Portrait and obituary in Annual Report, Association of Graduates, for 1930.

**6416**...(Born Tex.)....**JOHN HOWELL COLLIER**.....(Ap'd Tex.)...**161**
(Born Sept. 8, 1898.)

**Military History:—**

SECOND LIEUTENANT, UNASSIGNED, NOV. 1, 1918.

ASSIGNED TO CAVALRY, JULY, 21, 1919.

At Fort Riley, Kans., student officer, Basic Course, at Cavalry School, Oct. 1, 1919, to

FIRST LIEUTENANT OF CAVALRY, DEC. 20, 1919.

June 12, 1920, when he was graduated; at Fort Ringgold, Tex., troop duty with 14th Cavalry, June 16, to July 19, 1920; Adjutant and Supply Officer, 1st Squadron, 14th Cavalry, July 20, 1920, to Aug., 1920; at Fort Des Moines, Iowa, Adjutant and Supply Officer, 1st Squadron, 14th Cavalry, Aug., 1920, to Oct., 1921; on march to Fort Sheridan, Ill., Oct., 1921; at Fort Sheridan, Ill., with 14th Cavalry, to

RETURNED TO GRADE OF SECOND LIEUTENANT, DEC. 15, 1922.

Sept., 1923; at Princeton, N. J., student officer, Princeton University, Sept., 1923, to

FIRST LIEUTENANT OF CAVALRY, JAN. 3, 1924.

June, 1924; at Fort Bliss, Tex., with 8th Cavalry, June 20, 1924, to Sept. 27, 1928; en route to Philippine Islands, Oct., 1928; at Fort Stotsenburg, P. I., with 26th Cavalry, Oct. 22, 1928, to June 26, 1930; (Troop duty, 26th Cavalry, Oct. 22, 1928, to Mar. 20, 1929; Personnel Adjutant, Mar. 21, 1928, to June 26, 1930); en route to United States, June 27, 1930, to July 24, 1930; at Roswell, New Mexico, Assistant Professor of Military Science and Tactics, New Mexico Military Institute, July 27, 1930, to —

**6417**...(Born Wash.).....**DEAN LUCE**.....(Ap'd Wash.)...**162**
(Born Feb. 22, 1898.)

**Military History:—**

SECOND LIEUTENANT, UNASSIGNED, NOV. 1, 1918.

ASSIGNED TO COAST ARTILLERY CORPS, JULY 21, 1919.

At Fort Monroe, Va., student officer, Basic Course, at Coast Artillery School, Oct. 1, 1919, to

FIRST LIEUTENANT, COAST ARTILLERY CORPS, NOV. 2, 1919.

Aug. 30, 1920, when he was graduated; at Camp Jackson, S. C., Battery Officer, 44th Coast Artillery, Sept. 1, 1920, to Sept. 30, 1920; at Fort Ward, Wash., Coast Defenses of Puget Sound, Post Quartermaster, Oct. 19, 1920, to

RETURNED TO GRADE OF SECOND LIEUTENANT, DEC. 18, 1922.

Feb. 22, 1923; at Fort Kamehameha, T. H., Battery Officer, 41st Coast Artillery, Mar. 13, 1923, to

FIRST LIEUTENANT, COAST ARTILLERY CORPS, JAN. 8, 1923.

Aug. 1, 1924; Regimental Adjutant, 41st Coast Artillery, Aug. 2, 1924, to May 30, 1925; at Wakefield, Mass., and Camp Perry, Ohio, Member Coast Artillery Rifle Team, June 14, 1925, to Sept. 19, 1925; en route to Hawaii, Sept. 20, 1925, to Nov. 2, 1925; at Fort Kamehameha, T. H., commanding Headquarters Battery, 15th Coast Artillery, Nov. 3, 1925, to Mar. 12, 1926; at Fort Monroe, Va., student officer, Battery Officers' Course, Coast Artillery School, Aug. 9, 1926, to June 15, 1927, when he was graduated; at Seattle, Wash., Assistant to the Professor of Military Science and Tactics, Reserve Officers' Training Corps, duty, University of Washington, Aug. 15, 1927, to —

**6418**... (Born R. I.) ..... **VINCENT C. McALEVY**..... (Ap'd R. I.) ...**163**
(Vincent Coyle McAlevy, Born Oct. 5, 1898.)

**Military History:—**

SECOND LIEUTENANT, UNASSIGNED, NOV. 1, 1918.

ASSIGNED TO CAVALRY, JULY 21, 1919.

At Fort Riley, Kans., student officer at Cavalry School, Oct. 1, 1919, to

FIRST LIEUTENANT OF CAVALRY, DEC. 21, 1919.

June 30, 1920; at Washington, D. C., sick in Walter Reed General Hospital, July 20 to Nov. 20, 1920; at Fort Riley, Kans., with troop, 2nd Cavalry, Nov. 22, 1920, to Sept. 10, 1922; student officer, Cavalry School, Sept. 10, 1922, to

RETURNED TO GRADE OF SECOND LIEUTENANT, DEC. 15, 1922.

Feb. 17, 1923; at Hot Springs, Ark., sick in Army and Navy General Hospital, Feb. 19, to

(TRANSFERRED TO COAST ARTILLERY CORPS, APR. 13, 1923.)

May 1, 1923; on leave of absence to July 28; en route to Philippines to Aug. 31, 1923; at Fort Mills, P. I., with 4th Company, Coast Artillery Corps, Sept. 1, 1923, to

FIRST LIEUTENANT, COAST ARTILLERY CORPS, JAN. 11, 1924.

Apr. 30, 1924; at Manila, P. I., sick in Sternberg General Hospital to June 6, 1924; en route to U. S. and sick in Letterman General Hospital to Oct., 1924, when he was ordered to his home to await retirement.

FIRST LIEUTENANT, U. S. A., RETIRED, JAN. 31, 1925,

FOR DISABILITY INCIDENT TO THE SERVICE.

**Civil History:**—Physical Instructor, Pawtucket Boys Club, 1924; Taxi Business, Own Business, 1924, to 1927; Instructor, New Hampshire University, 1928; Tutor, Washington, D. C., 1929 to —

**6419**... (Born Pa.) ..... **GEORGE GORDON ELMS**..... (Ap'd Pa.) ...**164**
(Born Sept. 6, 1897.)

**Military History:—**

SECOND LIEUTENANT, UNASSIGNED, NOV. 1, 1918.

ASSIGNED TO CAVALRY, JULY 21, 1919.

At Fort Riley, Kans., student officer, Basic Course, at Cavalry School, Oct. 1, 1919, to

FIRST LIEUTENANT OF CAVALRY, DEC. 21, 1919.

June 30, 1920, when he was graduated; at Fort Bliss, Tex., with 8th Cavalry, July 1, 1920, to Dec. 21, 1921; Headquarters Troop, 1st Cavalry Division, Dec. 22, 1921, to

RETURNED TO GRADE OF SECOND LIEUTENANT, DEC. 15, 1922.

FIRST LIEUTENANT OF CAVALRY, JAN. 12, 1924.

June 30, 1925; at Fort Myer, Va., with 3rd Cavalry, July 1, 1925, to May 16, 1928; at Fort Stotsenburg, P. I., with 26th Cavalry, (P.S.), June 29, 1928, to June 27, 1930.

Before entering the Military Academy, served as Private, 1st Class, 10th Pennsylvania Infantry, Nov. 2, 1915, to May 30, 1917; in Federal Service on Mexican border, June 21, to Oct. 30, 1916.

**6420**...(Born Nebr.) ....**JOHN D. ARMSTRONG**.... (Ap'd at Large)...**165**

(John Dimmick Armstrong, Born June 3, 1897.)

**Military History:—**

SECOND LIEUTENANT, UNASSIGNED, NOV. 1, 1918.

ASSIGNED TO INFANTRY, JULY 21, 1919.

At Camp Benning, Ga., student officer, Basic Course, at Infantry School, Oct. 1, 1919, to

FIRST LIEUTENANT OF INFANTRY, JAN. 15, 1920.

June 30, 1920, when he was graduated; at Fort Ontario, N. Y., Company Commander, and Adjutant, 2nd Battalion, 63rd Infantry, July 30, 1920, to (at Camp Upton, N. Y., on temporary duty, course in physical and Bayonet training, Aug. 7, 1920, to Sept. 4, 1920; and at Governor's Island, N. Y., student officer, at 2nd Corps Area, Intelligence School, Nov. 13, 1920, to Dec. 17, 1920, when he was graduated) Sept. 24, 1921; at New Brunswick, N. J., Assistant Professor of Military Science and Tactics, Rutgers College, Oct. 3, 1921, to

RETURNED TO GRADE OF SECOND LIEUTENANT, DEC. 15, 1922.

Dec. 2, 1923; en route to Philippine Islands, Dec. 3, 1923, to

FIRST LIEUTENANT OF INFANTRY, JAN. 16, 1924.

Mar. 17, 1924; at Fort William McKinley, P. I., Company Officer and Company Commander, 57th Infantry (P.S.), Mar. 18, 1924, to Feb. 26, 1926; en route to station, Feb. 27, 1926, to Apr. 18, 1926; at Fort Washington, Md., with 3rd Battalion, 12th Infantry, as Company Officer, Company Commander, Post Exchange Officer and Personnel Adjutant, Apr. 18, 1926, to Aug. 31, 1930; (at Philadelphia, Pa., at Sesquicentennial Exposition, Apr. 19, 1926, to Jan. 6, 1927); at Chester, Pa., at Pennsylvania Military College, Sept. 1, 1930, to —

**6421**...(Born Ind.).....**RALPH F. STEARLEY**.....(Ap'd Ind.)...**166**

(Ralph Francis Stearley, Born July 25, 1898.)

**Military History:—**

SECOND LIEUTENANT, UNASSIGNED, NOV. 1, 1918.

ASSIGNED TO CAVALRY, JULY 21, 1919.

At Fort Riley, Kans., student officer, Basic Course, at Cavalry School, Oct. 20, 1919, to June 2, 1920, when he was graduated and assigned to 4th Cavalry; at Fort Brown, Brownsville, Tex., with 4th Cavalry, to

FIRST LIEUTENANT OF CAVALRY, DEC. 27, 1919.

Aug. 1, 1921; at New Haven, Conn., student officer, Yale University, Radio Engineering Course, Aug. 1, 1921, to June 2, 1922; at Fort McIntosh, Laredo, Tex., with 4th Cavalry, July 15, 1922, to

RETURNED TO GRADE OF SECOND LIEUTENANT, DEC. 15, 1922.

(DETAILED TO SIGNAL CORPS, FEB. 12, 1923.)

Feb. 23, 1923; at Fort Bliss, Tex., with 1st Signal Troop, 1st Cavalry Division, Feb. 23, 1923, to

FIRST LIEUTENANT OF CAVALRY, JAN. 17, 1924.

Mar. 12, 1925;

(RELIEVED FROM DETAIL IN SIGNAL CORPS, MAR. 12, 1925.)

(DETAILED TO AIR CORPS, MAR. 13, 1925.)

at Brooks Field, Tex., detailed to Air Corps, Mar. 13, 1925; at Kelly Field, Tex., student officer, Advanced Flying Course, Sept. 15, 1925, to Mar., 1926, when he was graduated; assigned to 3rd Attack Group, to July 1, 1926; at Fort Crockett, Tex., with 3rd Attack Group, to July 1, 1927; at Kelly Field, Tex., with 43rd Pursuit Squadron, July 1, 1927, to

(TRANSFERRED TO AIR CORPS, JULY 28, 1927.)

June 8, 1928; en route to Philippine Islands; at Nichols Field, Rizal, P. I., with 2nd Observation Squadron, to June 27, 1930; en route to United States; at Fort Crockett, Tex., with 3rd Attack Group, commanding 13th Attack Squadron, to —

**6422**... (Born Ore.) ..... **DONALD H. NELSON**... .... (Ap'd Ore.) .. **167**

(Donald Handley Nelson, Born July 26, 1898.)

**Military History:—**

SECOND LIEUTENANT, UNASSIGNED, NOV. 1, 1918.

ASSIGNED TO CAVALRY, JULY 21, 1919.

At Fort Riley, Kans., student officer, Basic Course, at Cavalry School, Oct. 1, 1919, to

FIRST LIEUTENANT OF CAVALRY, JAN. 5, 1920.

June 28, 1920, when he was graduated; at Fort Huachuca, Ariz., Commanding Officer, Troop, 10th Cavalry, July 10, 1920, to Sept. 16, 1920; at Camp Naco, Ariz., Camp Adjutant and Quartermaster, Sept. 17, 1920, to Sept. 26, 1921; at Fort Huachuca, Ariz., Troop duty, Sept. 17, 1921, to

RETURNED TO GRADE OF SECOND LIEUTENANT, DEC. 15, 1922.

July 23, 1923; at Camp Vail, N. J., student officer, Troop Officers' Course, The Signal School, Sept. 5, 1923, to

FIRST LIEUTENANT OF CAVALRY, JAN. 17, 1924.

June 20, 1924, when he was graduated; at Fort Huachuca, Ariz., Regimental Communications Officer, 10th Cavalry, July 20, 1924, to Feb. 18, 1927; at Brooks Field, Tex., student officer, Primary Flying School, Mar. 1, 1927, to

(DETAILED TO AIR CORPS, MAR. 1, 1927.)

(RELIEVED FROM DETAIL, MAY 16, 1927.)

June 1, 1927; at Fort Sheridan, Ill., Troop duty with 1st Squadron, 14th Cavalry, June 3, 1927, to June 1, 1929; at Fort Bliss, Tex., with 1st Armored Car Squadron, doing design, construction and experimental work, Aug. 3, 1929, to —

**6423**... (Born Mo.) .... **EDWARD ORA HOPKINS**.... (Ap'd Okla.) ... **168**

(Born July 1, 1895.)

**Military History:—**

SECOND LIEUTENANT, UNASSIGNED, NOV. 1, 1918.

ASSIGNED TO FIELD ARTILLERY, JULY 21, 1919.

At Camp Zachary Taylor, Ky., student officer, Basic Course, Field Artillery School, Oct. 1, 1919, to

FIRST LIEUTENANT OF FIELD ARTILLERY, DEC. 3, 1919.

July 31, 1920; at Camp Knox, Ky., Instructor, Field Artillery School, Aug. 1, 1920, to June 25, 1922; at Presidio of San Francisco, Calif., with 9th Training

Battery, June 29, 1922, to Sept. 8, 1922; at Presidio of Monterey, Calif., with 2nd Battalion, 76th Field Artillery, Sept. 8, 1922, to

RETURNED TO GRADE OF SECOND LIEUTENANT, DEC. 15, 1922.

May 29, 1923; at Manila, P. I., with 24th Field Artillery, June 26, 1923, to

FIRST LIEUTENANT OF FIELD ARTILLERY, JAN. 19, 1924.

July 18, 1925; at Fort Lewis, Wash., with 10th Field Artillery, Oct. 18, 1925, to June 15, 1928; at Fort Sill, Okla., with 1st Field Artillery, June 20, 1928, to —

**6424**..(Born N. Y.).....**JOHN V. DOMMINEY**.....(Ap'd N. Y.)...**169**
(John Victor Domminey, Born May 4, 1896.)

**Military History:—**

SECOND LIEUTENANT, UNASSIGNED, NOV. 1, 1918.

ASSIGNED TO INFANTRY, JULY 21, 1919.

At Camp Benning, Ga., student officer at Infantry School, Oct. 1, 1919, to

FIRST LIEUTENANT OF INFANTRY, JAN. 15, 1920.

May 31, 1920; at Camp Stevens, Mass., Instructor in Tactics, Citizens' Military Training Corps, July 1 to 26; at Fort Jay, N. Y., with Company, July 26, 1920, to Aug. 15, 1922; at Governor's Island, N. Y., Adjutant and commanding Guard Company, Atlantic Branch, U. S. Disciplinary Barracks, to Dec. 15, 1922.

HONORABLY DISCHARGED, DEC. 15, 1922,

ACT OF JUNE 30, 1922.

**Civil History:**—Sales Engineer with S.K.F. Industries, Inc., New York City, Manufacturers of Ball and Roller Bearings, July, 1924, to May, 1928; Supervisor of Sales with Koppers Coke Co., Kearney, N. J., May, 1928, to —

Address: 213 Maple St., Brooklyn, N. Y.

**6425**...(Born N. D.).....**JAMES VERNE COLE**.....(Ap'd N. D.)...**170**
(Born Feb. 4, 1896.)

**Military History:—**

SECOND LIEUTENANT, UNASSIGNED, NOV. 1, 1918.

ASSIGNED TO INFANTRY, JULY 21, 1919.

At Camp Benning, Ga., student officer, Basic Course, at Infantry School, Oct. 1, 1919, to

FIRST LIEUTENANT OF INFANTRY, JAN. 15, 1920.

June 30, 1920, when he was graduated; at Fort Snelling, Minn., with 49th Infantry, July 20, 1920, to Sept. 20, 1920; at Fort Crook, Nebr., with 49th Infantry, Sept. 21, 1920, to Nov. 9, 1921; at Manhattan, Kans., D.O.L., Kansas Agricultural College, Nov. 9, 1921, to

RETURNED TO GRADE OF SECOND LIEUTENANT, DEC. 15, 1922.

FIRST LIEUTENANT OF INFANTRY, JAN. 19, 1924.

July 1, 1925; at Schofield Barracks, T. H., with 35th Infantry, Aug. 4, 1925, to Aug. 3, 1929; at Fort Niagara, N. Y., with 28th Infantry, Aug. 4, 1929, to —

**6426**...(Born Mass.).....**HORACE P. SAMPSON**.....(Ap'd Mass.)...**171**
(Horace Parker Sampson, Born Feb. 5, 1897.)

**Military History:—**

SECOND LIEUTENANT, UNASSIGNED, NOV. 1, 1918.

ASSIGNED TO CAVALRY, JULY 21, 1919.

At Fort Riley, Kans., student officer at Cavalry School, Oct. 1, 1919, to

FIRST LIEUTENANT OF CAVALRY, JAN. 5, 1920.

July 1, 1920; at Fort Ethan Allen, Vt., Instructor Reserve Officers' Training Corps Camp, July 4 to 22; at Camp Devens, Mass., Instructor National Guard of R. I. and Conn., July 28 to Aug. 14; at Fort Huachuca, Ariz., with 10th Cavalry, Sept. 1, 1920, to Aug. 1, 1921.

RESIGNED, JULY 18, 1921.

**Civil History:**—Announcer with National Broadcasting Company; Business Manager, station W. A. B. C., at Seattle, Wash., with American Radio Corporation to —

Last known address: 195 Claremont Ave., New York City.

**6427**...(Born Wis.). **RALPH BERNARD KINDLEY†** ...(Ap'd Wis.)...**172**
(Born Nov. 12, 1895.)

**Military History:**—

SECOND LIEUTENANT, UNASSIGNED, NOV. 1, 1918.

ASSIGNED TO INFANTRY, JULY 21, 1919.

At Camp Benning, Ga., student officer at Infantry School, Oct. 1, 1919, to

FIRST LIEUTENANT OF INFANTRY, JAN. 15, 1920.

July 14, 1920, when he was graduated; at Fort Crook, Nebr., with the 20th Infantry, Sept. 30, to Nov. 5, 1920; Aide-de-Camp to Brigadier-General J. H. McRae, to Aug. 13, 1921, and to Brigadier-General B. A. Poore, to

RETURNED TO GRADE OF SECOND LIEUTENANT, DEC. 15, 1922.

June 30, 1923; with Headquarters, 4th Brigade, to Nov. 22, 1923; on leave of absence and en route to the Philippine Islands, to Jan. 1, 1924; with the 31st Infantry, Post of Manila, Jan. 2, 1924, to

FIRST LIEUTENANT OF INFANTRY, JAN. 22, 1924.

Jan. 29, 1925; on leave of absence in the United States, to Apr. 18, 1925; Post of Manila, Assistant Post and Regimental Adjutant, to Nov. 7, 1925; with the 31st Infantry, to Feb. 27, 1926; en route to the United States, to Mar. 27, 1926; at the Presidio of San Francisco, Calif., with the 30th Infantry, Mar. 27, 1926, to (Regimental Supply Officer, Aug. 6, 1926, to Jan. 16, 1929; Battalion Adjutant and Supply Officer, Aug. 21, 1929, to Apr. 2, 1930) Apr. 2, 1930; at Letterman General Hospital, San Francisco, Calif., sick, Apr. 3, to Apr. 9, 1930.

DIED, APR. 9, 1930, AT SAN FRANCISCO, CALIF.: AGED 34.

**6428**...(Born N. Y.)...**JOHN A. BRUCKNER, Jr.**....(Ap'd N. Y.)...**173**
(John Adams Bruckner, Jr., Born Sept. 16, 1899.)

**Military History:**—

SECOND LIEUTENANT, UNASSIGNED, NOV. 1, 1918.

ASSIGNED TO INFANTRY, JULY 21, 1919.

At Camp Benning, Ga., student officer, Basic Course, at Infantry School, Oct. 1, 1919, to

FIRST LIEUTENANT OF INFANTRY, JAN. 16, 1920.

June 30, 1920, when he was graduated; at Manila, P. I., with 27th Infantry, Dec. 15, 1920, to Jan. 5, 1921; en route with regiment to Territory of Hawaii; at Schofield Barracks, T. H., with regiment, 27th Infantry, to

RETURNED TO GRADE OF SECOND LIEUTENANT, DEC. 15, 1922.

FIRST LIEUTENANT OF INFANTRY, JAN. 22, 1924.

July 12, 1924; at Governor's Island, N. Y., with 16th Infantry, Oct. 4, 1924, to Feb. 21, 1930, when ordered home to await retirement for physical disability.

FIRST LIEUTENANT, U. S. A., RETIRED, AUG. 31, 1930,

FOR DISABILITY IN LINE OF DUTY.

**6429**...(Born Utah).....**CLARENCE A. FRANK**.....(Ap'd Utah)...**174**
(Clarence Archibald Frank, Born Oct. 12, 1899.)

**Military History:—**

SECOND LIEUTENANT, UNASSIGNED, NOV. 1, 1918.

ASSIGNED TO INFANTRY, JULY 21, 1919.

At Camp Benning, Ga., student officer, Basic Course, at The Infantry School, Oct. 1, 1919, to

FIRST LIEUTENANT OF INFANTRY, JAN. 21, 1920.

July 1, 1920, when he was graduated; at Presidio of San Francisco, Calif., with 44th Infantry, July, 1920, to Sept., 1920; sailed with regiment to Hawaiian Islands, Sept., 1920; at Schofield Barracks, T. H., with regiment (now 21st Infantry) as Adjutant, 1st Battalion, to

RETURNED TO GRADE OF SECOND LIEUTENANT, DEC. 15, 1922.

Aug., 1923; at Nogales, Ariz., with company, 25th Infantry, Oct., 1923, to

FIRST LIEUTENANT OF INFANTRY, JAN. 23, 1924.

Aug., 1924; at Camp Vail, N. J., student officer, Army Signal School, Sept., 1924, to June, 1925, when he was graduated; at Fort Sam Houston, Tex., Communications Officer, 23rd Infantry, July, 1925, to June, 1927;

(DETAILED TO AIR CORPS, JULY 1, 1927.)

(RELIEVED FROM AIR CORPS, AUG. 5, 1927.)

at Fort D. A. Russell, Wyo., with 4th Brigade, Post Signal Officer and Brigade Communications Officer to Mar., 1929;

(DETAILED TO FINANCE DEPARTMENT, APR. 30, 1929.)

at Fort Eustis, Va., Finance Officer, June 1, 1929, to —

**6430**...(Born Ohio)..**FREDERICK B. DODGE, Jr.**.....(Ap'd Ala.)...**175**
(Frederick Bradstreet Dodge, Jr., Born Jan. 26, 1898.)

**Military History:—**

SECOND LIEUTENANT, UNASSIGNED, NOV. 1, 1918.

ASSIGNED TO COAST ARTILLERY CORPS, JULY 21, 1919.

At Fort Monroe, Va., student officer at Coast Artillery School, Oct. 1, 1919, to

FIRST LIEUTENANT, COAST ARTILLERY CORPS, NOV. 8, 1919.

Aug. 31, 1920, when he was graduated; at Camp Jackson, S. C., with 51st Artillery, Sept. 1, 1920, to Oct. 1, 1920; at Fort Williams and Fort McKinley, Me., Oct. 13, 1920, to June 1, 1921; on leave of absence and en route to the Philippine Islands, to July 10, 1921; at Fort Mills, P. I., duty in the Coast Defenses of Manila and Subic Bays, July 10, 1921, to

RETURNED TO GRADE OF SECOND LIEUTENANT, DEC. 15, 1922.

July 2, 1923; en route to the United States and on leave of absence to Oct. 3, 1923; at Fort Casey, Wash., Oct. 5, 1923, to June 17, 1924; duty on the Mine Planter, "Major-General J. F. Bell," at Fort Worden, Wash., June 17, 1924, to

FIRST LIEUTENANT, COAST ARTILLERY CORPS, JUNE 23, 1924.

(Commanding from July 1, 1924) Nov. 26, 1924; with the 14th Coast Artillery to June 27, 1926; en route to and on duty at Fort Shafter, T. H., with the 64th Coast Artillery (Anti-Aircraft), Oct. 6, 1926, to June 12, 1930; en route to the United States and on leave of absence to Sept. 4, 1930; at Fort Monroe, Va., student officer, Coast Artillery School, Sept. 5, 1930, to —

**6431**...(Born Kans.)....**CLARKSON D. McNARY**.....(Ap'd Ariz.)...**176**
(Clarkson Deweese McNary, Born Mar. 10, 1896.)

**Military History:—**

SECOND LIEUTENANT, UNASSIGNED, Nov. 1, 1918.

ASSIGNED TO INFANTRY, JULY 21, 1919.

At Camp Benning, Ga., student officer, Basic Course, at Infantry School, Oct. 1, 1919, to

FIRST LIEUTENANT OF INFANTRY, JAN. 21, 1920.

July 1, 1920, when he was graduated; at Gatun, Canal Zone, with 33rd Infantry, Acting Regimental Adjutant, to Dec., 1920; Commanding Rifle Company, to

RETURNED TO GRADE OF SECOND LIEUTENANT, DEC. 15, 1922.

May, 1923; Assistant Adjutant, 10th Infantry, to Dec., 1923; at Camp S. D. Little, Camp H. J. Jones and Fort Huachuca, Ariz., with 25th Infantry, Regimental and Post Transportation Officer, Rifle Company Commander, Regimental Supply Officer, Commanding Service Company and Battalion Adjutant, to

FIRST LIEUTENANT OF INFANTRY, JAN. 24, 1924.

Nov., 1928; at Laramie, Wyo., Assistant Professor of Military Science and Tactics, University of Wyoming, Nov., 1928, to —

**6432**...(Born Ohio). **BERNARD ABERT BYRNE, Jr.**...(Ap'd Ohio)...**177**
(Born Oct. 13, 1898.)

**Military History:—**

SECOND LIEUTENANT, UNASSIGNED, Nov. 1, 1918.

ASSIGNED TO INFANTRY, JULY 21, 1919.

At Camp Benning, Ga., student officer at Infantry School, Oct. 1, 1919, to

FIRST LIEUTENANT OF INFANTRY, JAN. 21, 1920.

July 1, 1920, when he was graduated; with the 29th Infantry, July 1, 1920, to

RETURNED TO GRADE OF SECOND LIEUTENANT, DEC. 15, 1922.

June 6, 1923; en route to Hawaii, to June 18, 1923; at Schofield Barracks, T. H., with the 35th Infantry, June 19, 1923, to

FIRST LIEUTENANT OF INFANTRY, FEB. 1, 1924.

Aug. 5, 1927; en route to the United States, to Sept. 2, 1927; at Fort Monmouth, N. J., student officer, Signal School, Sept. 3, 1927, to June 19, 1928, when he was graduated; on leave of absence to Aug. 28, 1928; at Fort Benning, Ga., Instructor in Signal Communications, Infantry School, Aug. 30, 1928, to June 12, 1930; on leave of absence and en route to Hawaii, to Aug. 14, 1930; at Schofield Barracks, T. H., Communications Officer, 22nd Brigade, Aug. 15, 1930, to —

**6433**...(Born Va.).....**CHARLES R. JACKSON**.....(Ap'd Va.)...**178**
(Charles Ream Jackson, Born July 14, 1898.)

**Military History:—**

SECOND LIEUTENANT, UNASSIGNED, Nov. 1, 1918.

ASSIGNED TO INFANTRY, JULY 21, 1919.

RESIGNED, JAN. 19, 1920.

Reappointed

SECOND LIEUTENANT OF INFANTRY, JULY 1, 1920.

FIRST LIEUTENANT OF INFANTRY, JULY 1, 1920.

Served with 22nd Infantry at Fort Porter, Buffalo, N. Y., Nov. 30, 1920, to Mar. 3, 1921; at Fort Jay, N. Y., Mar. 4 to May 20; at Fort Porter, N. Y., May 21 to Sept. 16; at Fort Benning, Ga., on detached service, Sept. 17, 1921, to June 1, 1922; at Fort Sam Houston, Tex., with 23rd Infantry, June 1, 1922, to

RETURNED TO GRADE OF SECOND LIEUTENANT, DEC. 15, 1922.

(TRANSFERRED TO COAST ARTILLERY CORPS, JUNE 8, 1923.)

July 8, 1923; at Fort Ruger, Hawaii, with 16th Coast Artillery, Oct. 1, 1923, to

FIRST LIEUTENANT, COAST ARTILLERY CORPS, JULY 19, 1924.

Sept. 16, 1924; at Fort Shafter, Hawaii, Sept. 16, 1924, to July 27, 1925.

RESIGNED, JULY 27, 1925.

**Civil History:**—Engineer, E. I. DuPont de Nemours Co., Hopewell, Va., 1920; student, Cornell University, Ithaca, N. Y., 1920; Member, Eleusis Fraternity and Cornell Society of Engineers; Engineering Sales Department, Standard Oil Co., of California, San Francisco, Calif., 1925; Engineer, E. I. DuPont de Nemours Co., Parlin, N. J., and Flint, Mich., 1927, to —

Address: 30 Corling St., Petersburg, Va.,

**6434**...(Born Me.) .**GEORGE L. DILLAWAY, Jr.**.(Ap'd N. G. Mass.)...**179**
(George Lincoln Dillaway, Jr., Born Sept. 12, 1897.)

**Military History:**—

FIRST LIEUTENANT OF INFANTRY, JAN. 21, 1920.

RESIGNED, NOV. 1, 1920.

FIRST LIEUTENANT, STAFF, 181ST INFANTRY, MASSACHUSETTS NATIONAL GUARD, FEB. 24, 1922.

CAPTAIN, STAFF, 51ST INFANTRY BRIGADE, MASSACHUSETTS NATIONAL GUARD, JUNE 9, 1923.

CAPTAIN, INFANTRY RESERVE, STAFF, 376TH INFANTRY, MAY 2, 1925.

MAJOR, INFANTRY RESERVE, 2ND BATTALION, 376TH INFANTRY, SEPT. 9, 1929.

**Civil History:**—Real Estate Operator, 1920 to 1926; Secretary, Massachusetts Real Estate Exchange, 1923 to 1926; Industrial Real Estate Engineer, 1927, to —

Address: 120 Traincroft, Medford, Mass.

**6435**...(Born Ohio)...**WARREN W. CHRISTIAN**....(Ap'd Ohio)...**180**
(Warren Wilson Christian, Born May 23, 1898.)

**Military History:**—

SECOND LIEUTENANT, UNASSIGNED, NOV. 1, 1918.

ASSIGNED TO INFANTRY, JULY 21, 1919.

At Camp Benning, Ga., student officer, Basic Course, at Infantry School, Oct. 1, 1919, to

FIRST LIEUTENANT OF INFANTRY, JAN. 24, 1920.

July 1, 1920, when he was graduated; at Camp Meade, Md., with Company, 12th Infantry, July 12, 1920, to Sept. 4, 1920; Aide-de-Camp to Brigadier-General Hutcheson, U. S. A., Sept. 4, 1920, to Feb. 4, 1921; at New York General Intermediate Depot, New York City, Aide-de-Camp to Brigadier-General Hutcheson, U. S. A., Feb. 5, 1921, to July 17, 1922; at Fort Sill, Okla., Aide-de-Camp to Brigadier-General Hutcheson, U. S. A., July 20, 1922, to Sept. 28, 1922; en route to Hawaii, Sept. 29, 1922, to Oct. 27, 1922; at Schofield Barracks, Hawaii, Headquarters, 11th Field Artillery Brigade, Aide-de-Camp to Brigadier-General Hutcheson U. S. A., Nov. 4, 1922, to

RETURNED TO GRADE OF SECOND LIEUTENANT, DEC. 15, 1922.

FIRST LIEUTENANT OF INFANTRY, FEB. 1, 1924.

Aug. 17, 1924; at Schofield Barracks, Hawaii, 21st Infantry with Company, Oct. 24, 1924, to Nov. 15, 1924; at Headquarters, 22nd Brigade, Aide-de-Camp to Brigadier-General Heintzelman, U. S. A., Nov. 15, 1924, to Oct. 24, 1925; en route to United States, Oct. 24, 1925, to Nov. 24, 1925; at Fort Howard, Md., with Company, 12th Infantry, Jan. 14, 1926, to Apr. 5, 1926; Regimental Adjutant Apr. 6, 1926, to Oct. 17, 1927, also served as Camp Adjutant, Camp Anthony Wayne, Sesquicentennial, Philadelphia, Pa., May 27, 1926, to Dec. 17, 1926; at Fort Totten, N. Y., Headquarters, 2nd Coast Artillery District, Aide-de-Camp to Brigadier-General Heintzelman, U. S. A., Oct. 18, 1927, to July 2, 1929; at Fort Washington, Md., with company, 12th Infantry, Sept. 17, 1929, to Jan. 1, 1930; commanding company, 12th Infantry, Jan. 2, 1930, to Dec. 31, 1930; Personnel Adjutant, Jan. 1, 1931, to —

**6436**...(Born Okla.)....**DALE WILFORD MAHER**...(Ap'd Hon. S.)...**181**
(Born Apr. 16, 1897.)

**Military History:—**

SECOND LIEUTENANT, UNASSIGNED, NOV. 1, 1918.

ASSIGNED TO CAVALRY, JULY 21, 1919.

At Fort Riley, Kans., student officer at Cavalry School, Oct. 1, 1919, to

FIRST LIEUTENANT OF CAVALRY, JAN. 5, 1920.

June, 1920; at Fort Ringgold, Tex., with 14th Cavalry, to Aug., 1920; at Camp Dodge, Iowa, to Oct., 1920; at Fort Des Moines, Iowa, to July 1, 1921; at Fort Crook, Nebr., Finance Agent and commanding Headquarters Detachment, to Oct., 1921; at Omaha, Nebr., Aide-de-Camp to Major-General Omar Bundy, to Feb., 1922; en route to Philippines to Apr. 5; at Fort McKinley, P. I., Apr. 5, 1922, to

RETURNED TO GRADE OF SECOND LIEUTENANT, DEC. 15, 1922.

Dec. 7, 1923.

RESIGNED, DEC. 7, 1923.

**Civil History:—**U. S. Vice Consul at Prince Rupert, British Columbia, Calcutta and Madras, India, and Batavia, Java, 1925, to Dec., 1929; Consul at Batavia, Dec., 1929, to —

Address: Department of State, Washington, D. C.

**6437**...(Born Va.).....**ROBERT B. HUTCHINS**.....(Ap'd Va.)...**182**
(Robert Barrett Hutchins, Born Dec. 11, 1898.)

**Military History:—**

SECOND LIEUTENANT, UNASSIGNED, NOV. 1, 1918.

ASSIGNED TO INFANTRY, JULY 21, 1919.

At Camp Benning, Ga., student officer, Basic Course, at Infantry School, Oct. 1, 1919, to

FIRST LIEUTENANT OF INFANTRY, JAN. 24, 1920.

June 30, 1920, when he was graduated; at Presidio of California, with company, 44th Infantry, July 15, to July 31, 1920; at Yuma, Ariz., with company, 44th Infantry, Aug. 1, to Aug. 15, 1920; at Schofield Barracks, Honolulu, T. H., Personnel Adjutant, 21st Infantry, Post Exchange Officer, 21st Infantry, company commander, 21st Infantry, Sept. 25, 1920, to

RETURNED TO GRADE OF SECOND LIEUTENANT, DEC. 15, 1922.

July 25, 1923; at Fort Sheridan, Ill., with 2nd Infantry, Nov. 27, 1923, to

FIRST LIEUTENANT OF INFANTRY, FEB. 2, 1924.

Aug. 15, 1925; at Fort Monmouth, N. J., student officer, Signal School, Sept. 15, 1925, to June 15, 1926, when he was graduated; at Fort Wadsworth, Staten Island, N. Y., company commander, Headquarters Company, 1st Brigade, June 17, 1926, to June 16, 1927; at Fort Wadsworth, N. Y., Aide-de-Camp to Brigadier-General Hugh A. Drum, June 16, 1927, to Oct. 20, 1927; at Fort Hamilton, N. Y., Aide-de-Camp to Brigadier-General Hugh A. Drum, Oct. 25, 1927, to Sept. 17, 1928; at Porto Rico, member General Drum's Staff, Hurricane Relief, Sept. 18, 1928, to Oct. 22, 1928; at Fort Hamilton, N. Y., Aide-de-Camp to Brigadier-General Hugh A. Drum, Oct. 22, 1928, to Jan. 29, 1930; at Fort Hamilton, N. Y., Assistant Chief of Staff, G-2, 1st Division, Jan. 30, 1930, to Sept. 18, 1930; at Schofield Barracks, T. H., Aide-de-Camp to Major-General Briant H. Wells, Oct. 24, 1930, to —

**6438**...(Born Ohio).....**JOSEPH W. KULLMAN**.... (Ap'd Hon. S.)...**183**
(Joseph William Kullman, Born Apr. 1, 1897.)

**Military History:—**

SECOND LIEUTENANT, UNASSIGNED, NOV. 1, 1918.

ASSIGNED TO INFANTRY, JULY 21, 1919.

At Camp Benning, Ga., student officer, Basic Course, at Infantry School, Oct. 1, 1919, to

FIRST LIEUTENANT OF INFANTRY, JAN. 24, 1920.

May 30, 1920, when he was graduated; at Fort Crook, Nebr., with 20th Infantry, June 10, 1920, to Sept., 1920; at San Antonio, Tex., with 2nd Division, Sept. 17, 1920, to May 20, 1922; (D. O. L., 4th Infantry Brigade Headquarters, Mar. 16, 1921, to May 20, 1922); at Fort Sam Houston, Tex., with 17th Infantry, May 21, 1922, to June 24, 1922; at Fort Omaha, Nebr., with 17th Infantry, June 29, 1922, to

RETURNED TO GRADE OF SECOND LIEUTENANT, DEC. 15, 1922.

Oct. 4, 1923; at Camp Gaillard, Canal Zone, with 42nd Infantry, Oct. 4, 1923, to

FIRST LIEUTENANT OF INFANTRY, FEB. 5, 1924.

Sept. 22, 1926; at Fort Ontario, N. Y., with 28th Infantry, Oct. 9, 1926, to —

**6439**...(Born Colo.).....**GEORGE D. ROGERS**.....(Ap'd Mo.)...**184**
(George Dewey Rogers, Born Apr. 30, 1897.)

**Military History:—**

SECOND LIEUTENANT, UNASSIGNED, NOV. 1, 1918.

ASSIGNED TO INFANTRY, JULY 21, 1919.

At Camp Benning, Ga., student officer, Basic Course, at Infantry School, Oct. 1, 1919, to

FIRST LIEUTENANT OF INFANTRY, JAN. 24, 1920.

June, 1920, when he was graduated; at Camp Gordon, Ga., with 11th Infantry, June, 1920, to Oct., 1920; at Camp Jackson, S. C., with 11th Infantry, Oct., 1920 to Sept., 1921; at Camp Knox, Ky., with 11th Infantry, Sept., 1921 to Aug., 1922; at Fort Benjamin Harrison, Ind., with 11th Infantry Aug., 1922, to

RETURNED TO GRADE OF SECOND LIEUTENANT, DEC. 15, 1922.

May, 1923; at Schofield Barracks, T. H., with 19th Infantry, July, 1923, to

FIRST LIEUTNEANT OF INFANTRY, FEB. 12, 1924.

May, 1927; at Watertown Arsenal, Mass., and Cambridge, Mass., student officer, at Ordnance School, July 1, 1927, to

(DETAILED TO ORDNANCE DEPARTMENT, JULY 1, 1927.)

June 12, 1929, when he was graduated with degree of B.S., in Mechanical En-

gineering, from Massachusetts Institute of Technology; at Raritan Arsenal, N. J., at Ordnance Specialists School, June, 1929, to —

(TRANSFERRED TO ORDNANCE DEPARTMENT, FEB. 19, 1930.)

**6440**... (Born N. Y.) . **HAROLD EDWARD MARSDEN**. . (Ap'd N. Y.) ... **185**
(Born Oct. 4, 1897.)

**Military History:—**

SECOND LIEUTENANT, UNASSIGNED, NOV. 1, 1918.

At U. S. Military Academy, as student officer, Dec. 3, 1918, to Mar. 6, 1919.

RESIGNED, MAR. 6, 1919.

**Civil History:**—With Standard Oil Co. of New York, Shanghai, China; Schrafft's Candy Shop, Syracuse, N. Y.; Happiness Candy Co., New York City; Alice Foote McDougall Shop, New York City, N. Y.

Address: c/o Alice Foote McDougall Shop, 6 W. 46th St., New York City, N. Y.

**6441**... (Born Ohio) .... **ROBERT J. MERRICK**. . (Ap'd N. G. Mass.) ... **186**
(Robert Jones Merrick, Born Jan. 11, 1897.)

**Military History:—**

SECOND LIEUTENANT, UNASSIGNED, NOV. 1, 1918.

ASSIGNED TO CAVALRY, JULY 21, 1919.

At Fort Riley, Kans., student officer, at Coast Artillery School, Oct. 1, 1919, to

FIRST LIEUTENANT OF CAVALRY, JAN. 9, 1920.

June 30, 1920, when he was graduated; at Fort Ethan Allen, Vt., Reserve Officers' Training Corps duty, to July 29, 1920; at Fort D. A. Russell, Wyo., with the 15th Cavalry, July 29, 1920, to Aug. 24, 1921; at College Station, Tex., Assistant Professor of Military Science and Tactics, Agricultural and Mechanical College, to Sept. 28, 1921; at Fort Sam Houston, Tex., to Oct. 31, 1921; at Fort McIntosh, Tex., with the 4th Cavalry, Nov. 1, 1921, to (student officer, Yale University, New Haven, Conn., Aug. 5, 1922, to

RETURNED TO GRADE OF SECOND LIEUTENANT, DEC. 15, 1922.

June 14, 1923) Feb. 13, 1924;

FIRST LIEUTENANT OF CAVALRY, FEB. 13, 1924.

at Fort D. A. Russell, Wyo., with the 4th Cavalry, Oct. 23, 1924, to June 16, 1927; at Fort Meade, S. D., to July 13, 1927; on leave of absence and en route to the Philippine Islands, to Aug. 18, 1927; at Camp Stotsenburg, P. I., with the 26th Cavalry, Sept. 13, 1927, to Sept. 21, 1928; en route to the United States and on leave of absence to Jan. 15, 1929; at Fort Ethan Allen, Vt., with the 3rd Cavalry, July 16, 1929, to —

**6442**... (Born Conn.) .... **WILLIAM H. J. DUNHAM**. . . . . (Ap'd Conn.) ... **187**
(William Henry John Dunham, Born Sept. 9, 1896.)

**Military History:—**

SECOND LIEUTENANT, UNASSIGNED, NOV. 1, 1918.

ASSIGNED TO COAST ARTILLERY CORPS, JULY 21, 1919.

At Fort Monroe, Va., student officer, Basic Course, at Coast Artillery School, Oct. 1, 1919, to

FIRST LIEUTENANT, COAST ARTILLERY CORPS, NOV. 11, 1919.

Aug. 31, 1920, when he was graduated; at Camp Jackson, S. C., student officer, Sept. 1, 1920, to Sept. 30, 1920; at Camp Eustis, Va., Camp Personnel Adjutant

and Assistant Camp Adjutant, Oct. 1, 1920, to Feb. 10, 1921; Assistant Education and Recreation Officer in charge of General Education, Feb. 11, 1921, to May 15, 1921; on leave of absence and en route to Philippine Islands, May 16, 1921, to July 6, 1921; at Manila, P. I., Assistant Education and Recreation Officer in charge of General Education, Coast Defenses of Manila and Subic Bays, July 7, 1921, to Nov. 1, 1921; Company Officer, 17th Company, Manila Bay, Nov. 2, 1921, to May 15, 1922; served as Battalion Adjutant during this period; at Fort Wint, P. I., Fort Materiel Officer, May 16, 1922, to Sept. 5, 1922; commanded 92nd Company, Coast Artillery Corps, and 279th Company, Coast Artillery Corps, P. S., Sept. 6, 1922, to

RETURNED TO GRADE OF SECOND LIEUTENANT, DEC. 15, 1922.

May 15, 1923; organized the 279th Company, Coast Artillery Corps, P. S.; sick in quarters May 16, 1923, to July 6, 1923; en route to United States on U. S. Army Transport Thomas, July 1, to July 31, 1923; leave of absence to Sept. 15, 1923; at Fort Totten, N. Y., with Battery, 62nd Coast Artillery, Sept. 16, 1923, to

FIRST LIEUTENANT, COAST ARTILLERY CORPS, FEB. 16, 1924.

Mar., 1924; staff duty as Post Exchange Officer, Adjutant, 62nd Coast Artillery and Adjutant, 2nd Coast Artillery District, to Sept. 12, 1925; at Fort Monroe, Va., student officer, Coast Artillery School, Sept. 14, 1925, to Feb. 23, 1926; sick to Apr. 15, 1927; at Fort Adams, R. I., Artillery Engineer and Adjutant, 10th Coast Artillery, to Oct. 5, 1928; at Denver, Colo., Assistant Recruiting Officer, Oct. 6, 1928, to —

**6443**...(Born Ala.).....**LANDON G. DANIEL**.....(Ap'd Tenn.)...**188**
(Landon Garland Daniel, Born July 26, 1897.)

**Military History:—**

SECOND LIEUTENANT, UNASSIGNED, NOV. 1, 1918.

ASSIGNED TO INFANTRY, JULY 21, 1919.

At Camp Benning, Ga., student officer at Infantry School, Oct. 1, 1919, to

FIRST LIEUTENANT OF INFANTRY, JAN. 24, 1920.

June 30, 1920; at Camp Jackson, S. C., Instructor Reserve Officers' Training Corps Camp, July 1 to 24; at Camp Gordon, Ga., commanding company, 61st Infantry, July 26 to Oct. 13; at Camp Jackson, S. C., commanding company, Oct. 14, 1920, to Aug. 26, 1921; at Camp Perry, Ohio, Range Officer, Sept. 2 to 23; en route by marching with 11th Infantry from Knoxville, Tenn., to Camp Knox, Ky., Sept. 28, to Oct. 18; at Camp Knox, with company, Oct. 18, 1921, to July 29, 1922.

RESIGNED, JULY 29, 1922.

**Civil History:**—Vice President, Daniel Brothers and Derryberry, Inc., 1406 Broadway, Nashville, Tenn., Distributors of Oldsmobile and Viking Cars, Jan. 27, 1930, to —

Address: 2500 Belair Ave., Nashville, Tenn.

**6444**...(Born Mass.) **RAYMOND FRANCIS KILROY**..(Ap'd Mass.)...**189**
(Born May 24, 1898.)

**Military History:—**

SECOND LIEUTENANT, UNASSIGNED, NOV. 1, 1918.

ASSIGNED TO COAST ARTILLERY CORPS, JULY 21, 1919.

At Fort Monroe, Va., student officer at Coast Artillery School, Oct. 1, 1919, to

FIRST LIEUTENANT, COAST ARTILLERY CORPS, NOV. 11, 1919.

Aug. 2, 1920, when he was graduated (Basic Course); at Fort Adams, R. I., on duty in the Coast Defenses of Narragansett Bay, to Mar. 25, 1922; at Walter Reed General Hospital, Washington, D. C., sick, Mar. 26, 1922, to May 16, 1922.

FIRST LIEUTENANT U. S. A., RETIRED, MAY 16, 1922,
FOR DISABILITY INCIDENT TO THE SERVICE.

**6445**...(Born Ind.).....**IRVIN ALEXANDER**....(Ap'd N. G. Ind.)...**190**
(Born Nov. 5, 1896.)

**Military History:—**

SECOND LIEUTENANT, UNASSIGNED, NOV. 1, 1918.

ASSIGNED TO INFANTRY, JULY 21, 1919.

At Camp Benning, Ga., student officer at Infantry School, Oct. 1, 1919, to

FIRST LIEUTENANT OF INFANTRY, JAN. 24, 1920.

June 30, 1920, when he was graduated; at Presidio of San Francisco, Calif., with troop, July 31 to Sept. 7; at Tientsin, China, with China Expedition, Oct. 30, 1920, to July 12, 1922; at Presidio of San Francisco, Calif., with company, Oct. 1, 1922, to

RETURNED TO GRADE OF SECOND LIEUTENANT, DEC. 15, 1922.

FIRST LIEUTENANT OF INFANTRY, FEB. 19, 1924.

June 1, 1924; at U. S. Military Academy, Instructor in Department of Law, June 30, 1924, to Aug. 29, 1926; at Brooks Field, Tex., student officer, Air Corps Primary Flying School, Aug. 30, 1926, to Nov. 20, 1926; at Fort Sam Houston, Tex., with 9th Infantry, Nov. 20, 1926, to May 31, 1928; en route to Nicaragua, June 1, 1928, to June 13, 1928; at Managua, Nicaragua, duty with Electoral Mission in Nicaragua, to Dec. 13, 1928; en route to United States through Central America and Mexico, Dec. 13, 1928, to Mar. 10, 1929; at Fort Sam Houston, Tex., with 9th Infantry, Mar. 10, 1929, to Sept. 11, 1930; at Fort Monmouth, N. J., student officer, at Signal School, Sept. 12, 1930, to —

**6446**...(Born Ill.).....**JOHN H. MADISON**.....(Ap'd Ill.)...**191**
(John Harvey Madison, Born Aug. 17, 1897.)

**Military History:—**

SECOND LIEUTENANT, UNASSIGNED, NOV. 1, 1918.

ASSIGNED TO INFANTRY, JULY 21, 1919.

(TRANSFERRED TO COAST ARTILLERY CORPS, NOV. 24, 1919.)

At Fort Monore, Va., student officer, Basic Course, Coast Artillery School, Nov. 1, 1919, to

FIRST LIEUTENANT, COAST ARTILLERY CORPS, DEC. 15, 1919.

Aug. 27, 1920, when he was graduated; at Camp Jackson, S. C., with 51st Coast Artillery, Sept. 1, to 30, 1920; at Fort Casey, Wash., with 85th Company, Coast Artillery Corps, Oct. 26, to Dec. 11, 1920; Company Commander, 71st, 85th and 149th companies, Coast Artillery Corps, Dec. 12, 1920, to May 11, 1921; with 149th Company, Coast Artillery Corps, May 12, 1921, to

RETURNED TO GRADE OF SECOND LIEUTENANT, DEC. 21, 1922.

Dec. 21, 1922; with 85th Company, Coast Artillery Corps, Dec. 22, 1922, to Feb. 24, 1923; en route to Hawaiian Islands, Mar. 3, to 10, 1923; at Fort Kamehameha, T. H., with Service Battery, 55th Coast Artillery, Mar. 13, to Nov. 14, 1923; Battalion Adjutant, Commanding Officer, Headquarters Detachment and Combat Train, 3rd Battalion, 55th Coast Artillery, Nov. 15, 1923, to

FIRST LIEUTENANT, COAST ARTILLERY CORPS, FEB. 22, 1924.

June 13, 1924; at Fort De Russy, T. H., Detachment Commander, Non-Commissioned Officers' School, Hawaiian Coast Artillery District, June 13, 1924, to June 13, 1925; Instructor, Recruit Training Center, Hawaiian Separate Coast Artillery

Brigade, Sept. 14, 1925, to May 26, 1926; en route to United States, May 26, to June 2, 1926; at Fort Monroe, Va., student officer, Battery Officers' Course, at the Coast Artillery School, Sept. 7, 1926, to June 16, 1927, when he was graduated; at Ann Arbor, Mich., Instructor, Coast Artillery Unit, Reserve Officers' Training Corps, University of Michigan, June 27, 1927, to July 9, 1928; at Manhattan, Kans., Instructor, Coast Artillery Unit, Reserve Officers' Training Corps, Kansas State Agricultural College, Aug. 9, 1928, to —

**6447**...(Born Pa.).....**GEORGE E. BRUNER**.....(Ap'd N. J.)...**192**
(George Edward Bruner, Born July 25, 1898.)

**Military History:—**

SECOND LIEUTENANT, UNASSIGNED, NOV. 1, 1918.

ASSIGNED TO INFANTRY, JULY 2, 1919.

At Camp Benning, Ga., student officer, Basic Course, at Infantry School, Oct. 1, 1919, to

FIRST LIEUTENANT OF INFANTRY, JAN. 24, 1920.

June 30, 1920, when he was graduated; on leave of absence to July 12, 1920; at Camp Dix, N. J., with and in command of companies, 57th Infantry, to Aug. 15, 1920; on special duty as Commandant, West Point Preparatory School, Eastern Department, Aug. 15, to Sept. 30, 1920; on leave of absence, Oct. 1, to Nov. 1; en route to Philippine Islands, Nov. 5, to Dec. 2, 1920; at Fort William McKinley, P I., with and in command of Headquarters Company, 57th Infantry, to May 5, 1921; Aide-de-Camp to Brigadier-General William R. Smith, May 5, to Dec. 15, 1921; with and in command of company, 57th Infantry, to July 1, 1922; on special duty as director of school for non-commissioned officer candidates for commissions in the Officers' Reserve Corps, to (on leave of absence in China, Sept. 11, to Oct. 11, 1922;) Dec. 8, 1922; in charge of training of intelligence and communications personnel of 57th Infantry for Department Staff ride to

RETURNED TO GRADE OF SECOND LIEUTENANT, DEC. 15, 1922.

Jan. 4, 1923; on Department Staff ride as Intelligence Officer, 57th Infantry, Jan. 4, to 19, 1923; Battalion Adjutant, 1st Battalion, 57th Infantry and Regimental Athletic Officer, Jan. 19, to Sept. 24, 1923 (student Division Machine Gun School, Philippine Division, July 1, to Sept. 24) ; en route to United States, Sept. 24, to Oct. 22, 1923; at Presidio of San Francisco, Calif., on temporary duty, at Headquarters, 9th Corps Area, Oct. 22, to 29, 1923; on leave of absence to Nov. 12, 1923; at Fort McPherson, Ga., with company, 22nd Infantry, to Jan. 2, 1924; in command of company, to Jan. 18; Aide-de-Camp to Brigadier-General William H. Johnston, Jan. 18, 1924; with General Johnston at Fort McPherson, Ga., to

FIRST LIEUTENANT OF INFANTRY, FEB. 24, 1924.

June 9, 1924; at Fort Barrancas, Fla., to Aug. 20, 1924; at Fort McPherson, Ga., to Nov. 19, 1924; on leave of absence to Dec. 31, 1924; at Camp Lewis, Wash., Aide-de-Camp to Major-General Johnston, to Oct. 19, 1925; at Presidio of San Francisco, Calif., at Headquarters, 9th Corps Area, Assistant to the Corps Area Athletic Officer, to Nov. 17, 1925; duty with Company, 30th Infantry to Feb. 6, 1926; in command of the Post Casual Company and Company K, 30th Infantry to Oct. 29, 1926; on leave of absence to Mar. 17, 1927; Prison and Police Officer at the Presidio to Jan. 1, 1928; on duty with Company, 30th Infantry, to Mar. 22, 1928; in command of Company, to Apr. 23, 1928; on duty with Company, to May 21, 1928; assigned to Service Company and detailed as Assistant Post and Assistant Regimental Adjutant, May 21, 1928 to Oct. 15, 1929; on special duty as temporary Prison Officer, to Nov. 15, 1929; student officer at School for Bakers and Cooks to Dec., 15, 1929; on duty with Company, 30th Infantry, to Apr. 15, 1930; temporary Prison Officer to May 15, 1930; duty with Company, to July 29, 1930; en route to New York, and on leave of absence to Sept. 13; at Fort Monmouth, N. J., student officer at the Signal School, Sept. 13, 1930, to —

**6448**...(Born Pa.).....**THOMAS L. WATERS**.....(Ap'd Pa.)...**193**
(Thomas Llewellyn Waters, Born Dec. 2, 1895.)

**Military History:—**

SECOND LIEUTENANT, UNASSIGNED, NOV. 1, 1918.

ASSIGNED TO COAST ARTILLERY CORPS, JULY 21, 1919.

At Fort Monroe, Va., student officer Basic Course, at Coast Artillery School, Oct. 1, 1919, to

FIRST LIEUTENANT, COAST ARTILLERY CORPS, NOV. 21, 1919.

Oct. 1, 1920, when he was graduated; at Fort Terry, N. Y., Battery Officer and Battery Commander with Harbor Defenses of Long Island Sound, Oct. 10, 1920, to June 1, 1921; at Fort Amador, Canal Zone, with 144th Company (Mine) Coast Artillery Corps, of the Harbor Defenses of Balboa, June 20, 1921, to

RETURNED TO GRADE OF SECOND LIEUTENANT, DEC. 15, 1922.

FIRST LIEUTENANT, COAST ARTILLERY CORPS, FEB. 28, 1924.

May 31, 1924; at Fort H. G. Wright, N. Y., at Harbor Defenses of Long Island, Battery Officer and Battery Commander, with 11th Coast Artillery, June 17, 1924, to Feb. 13, 1928; at Philadelphia, Pa., Assistant Recruiting Officer, Army Recruiting Station, Feb. 14, 1928, to—

**6449**...(Born Tex.).....**URBAN NIBLO**.....(Ap'd Tex.)...**194**
(Born Nov. 20, 1897.)

**Military History:—**

SECOND LIEUTENANT, UNASSIGNED, NOV. 1, 1918.

ASSIGNED TO FIELD ARTILLERY, JULY 21, 1919.

At Camp Zachary Taylor, Ky., student officer, Basic Course, at Field Artillery School, Oct. 1, 1919, to

FIRST LIEUTENANT OF FIELD ARTILLERY, DEC. 3, 1919.

June 5, 1920, when he was graduated; at Fort Bliss, Tex., with 82nd Field Artillery, June 26, 1920, to Mar. 28, 1921; Editor and Manager, "Rio Grande Watch", 1st Cavalry Division, Apr. 1, 1921, to Nov. 24, 1921; Assistant Education and Recreation Officer, Dec. 1, 1921, to June 1, 1922; duty with 82nd Field Artillery, June 1, 1922, to

RETURNED TO GRADE OF SECOND LIEUTENANT, DEC. 15, 1922.

May 31, 1923; en route to Hawaiian Islands, June 1, 1923, to June 22, 1923; at Schofield Barracks, T. H., with 11th Field Artillery, June 23, 1923, to Oct. 20, 1923; Post Ordnance Supply Officer, Oct. 21, 1923, to

FIRST LIEUTENANT OF FIELD ARTILLERY, MAR. 1, 1924.

Feb. 6, 1926; en route to United States, Feb. 6 to Feb. 12, 1926;

(DETAILED TO ORDNANCE DEPARTMENT, JUNE 29, 1926.)

at Boston, Mass., student officer, Massachusetts Institute of Technology, July 5, 1926, to June 5, 1927, when he was graduated with a degree of B.S. in Mechanical Engineering; at Watertown Arsenal, Mass., student officer, Ordnance School, June 20, 1927, to June 26, 1928, when he was graduated; at Springfield Armory, Mass., with Experimental Department, July 1, 1928, to June 1, 1929; at Great Bend, N. Y., Camp Ordnance Officer, Pine Camp, June 3, 1929, to

(TRANSFERRED TO ORDNANCE DEPARTMENT, JULY 25, 1929.)

Sept. 10, 1929; at Springfield Armory, Mass., Commanding Officer, 14th Ordnance Company, (Medium Maintenance), Sept. 16, 1929, to Sept. 15, 1930; Inspector of Ordnance and Armory Inspector, Aug. 15, 1930, to —

**6450**...(Born Colo.)....**THOMAS H. DAMERON**.....(Ap'd Colo.)...**195**
(Thomas Houston Dameron, Born May 10, 1895.)

**Military History:—**

FIRST LIEUTENANT OF INFANTRY, JAN. 24, 1920.

RESIGNED, FEB. 3, 1921.

Reappointed

FIRST LIEUTENANT, OF FIELD ARTILLERY, JUNE 10, 1921.

At Montauk Point, L. I., July 15, to Aug. 19, 1921; at Camp Dix, N. J., Aug. 20, 1921, to May 10, 1922; at Tobyhanna, Pa., to Sept. 1; at Madison Barracks, N. Y., to Dec. 15, 1922.

HONORABLY DISCHARGED, DEC. 15, 1922,

HE HAVING DECLINED DEMOTION.

CAPTAIN, QUARTERMASTER CORPS, REMOUNT RESERVES.

**Civil History:**—Civil Engineer, retained by South Colorado Power Company, Pueblo, Colo., Dec. 15, 1922, to —; owns and operates hay, grain and coal Business, Mesa Feed Store, 7 Block "S", Pueblo, Colo., June, 1925, to — Member Colorado State Legislature, 28th General Assembly.

Address: 7 Block "S", Pueblo, Colo.

**6451**...(Born N. Y.).....**ROGER S. EVARTS**.....(Ap'd Vt.)...**196**
(Roger Sherman Evarts, Born Apr. 28, 1896.)

**Military History:—**

SECOND LIEUTENANT, UNASSIGNED, NOV. 1, 1918.

ASSIGNED TO INFANTRY, JULY 21, 1919.

At Camp Benning, Ga., student officer at Infantry School, Oct. 1, 1919, to

FIRST LIEUTENANT OF INFANTRY, JAN. 24, 1920.

July 1, 1920; at Camp Devens, Mass., Instructor in Tactics, Reserve Officers' Training Corps, July 1 to 20; and with 36th Infantry to Jan. 1, 1921; at Washington, D. C., sick in Walter Reed Hospital, Jan. 1 to May 6, 1921.

FIRST LIEUTENANT, U. S. A., RETIRED, MAY 6, 1921,

FOR DISABILITY INCIDENT TO THE SERVICE.

**6452**...(Born Ariz.)...**CHARLES L. WILLIAMS***†..(Ap'd at Large)...**197**
(Charles Linton Williams, Born Jan. 3, 1898.)

**Military History:—**

SECOND LIEUTENANT, UNASSIGNED, NOV. 1, 1918.

ASSIGNED TO INFANTRY, JULY 21, 1919.

RESIGNED, APR. 1, 1920.

Reappointed

SECOND LIEUTENANT OF INFANTRY, JULY 1, 1920.

FIRST LIEUTENANT OF INFANTRY, JULY 1, 1920.

Served at Camp Pike, Ark., with company, 30th Infantry, Dec. 13, 1920, to Nov. 21, 1921; on leave of absence to Dec. 26, 1921;

(DETAILED TO AIR CORPS, DEC. 28, 1921.)

at Carlstrom Field, Fla., student officer at Air Service Primary Flying School, Dec. 28, 1921, to June 30, 1922, when he was graduated; at Kelly Field, Tex., student officer at Air Service Advanced Flying School, July 1 to

RETURNED TO GRADE OF SECOND LIEUTENANT, DEC. 15, 1922.

Dec. 22, 1922, when he was graduated; with 13th Attack Group, Dec. 23, 1922, to Mar. 1, 1923; at Chanute Field, Ill., student officer at Air Service Technical School, Mar. 5, 1923, to

(TRANSFERRED TO AIR CORPS, MAR. 14, 1923.)

Sept. 30, when he was graduated; at Langley Field, Va., with 2nd Bombardment Group, Oct. 20, 1923, to

FIRST LIEUTENANT, AIR CORPS, JULY 19, 1924.

Apr. 22, 1926; at Luke Field, Hawaii, with 19th Pursuit Squadron, May 20, 1926, to July 6, 1927, when he met with an air plane accident and

DIED, JULY 6, 1927, NEAR FORT DE RUSSY, HAWAII: AGED 29.

Portrait and obituary in Annual Report, Association of Graduates, for 1930.

*Son of Colonel R. C. Williams, Class of 1886.

**6453**...(Born Pa.).....**HENRY McCAHAN REX**.....(Ap'd Pa.)...**198**
(Born Aug. 13, 1898.)

**Military History:**—Cadet at the Military Academy, June 14, 1917, to Nov 1, 1918, when he was graduated, but on account of physical disability was

HONORABLY DISCHARGED, NOV. 1, 1918.

**Civil History:**—Inspector, Pennsylvania State Highway Department, Huntingdon, Pa., 1920; with Amiestate Asphalt Co. of America, Philadelphia, Pa., in 1930.

Address: Penn. Athletic Club, 18th and Locust Sts., Philadelphia, Pa.

**6454**...(Born Wyo.).....**KENNETH S. OLSON**.....(Ap'd Utah)...**199**
(Kenneth Sharp Olson, Born Nov. 6, 1898.)

**Military History:**—

SECOND LIEUTENANT, UNASSIGNED, NOV. 1, 1918.

ASSIGNED TO INFANTRY, JULY 31, 1919.

At Camp Benning, Ga., student officer, Basic Course, at Infantry School, Oct. 1, 1919, to

FIRST LIEUTENANT OF INFANTRY, JAN. 24, 1920.

June 30, 1920, when he was graduated; with 29th Infantry, July 1, 1920, to

RETURNED TO GRADE OF SECOND LIEUTENANT, DEC. 15, 1922.

FIRST LIEUTENANT OF INFANTRY, MAR. 1, 1924.

Oct. 1, 1925; en route to Panama, Oct. 1, to 9, 1925; at Fort Davis, Canal Zone, with 14th Infantry, Oct. 9, 1925, to July 14, 1928; en route to United States, July 14, to 20, 1928; at Fort Francis E. Warren, Wyo., with 20th Infantry, Oct. 8, 1928 to Apr. 13, 1929; at Nogales, Ariz., and Don Luis, Ariz., with 20th Infantry, Apr. 13, 1929, to May 18, 1929; at Fort Francis E. Warren, Wyo., with 20th Infantry, May 20, 1929, to June 15, 1930; at Salt Lake City, Utah, with Organized Reserves, 413th Infantry, June 15, 1930, to—

**6455**...(Born Colo.).....**WILLIAM L. McENERY**.....(Ap'd Ill.)...**200**
(William Leighton McEnery, Born May 1, 1898.)

**Military History:**—

SECOND LIEUTENANT, UNASSIGNED, NOV. 1, 1918.

ASSIGNED TO CAVALRY, JULY 21, 1919.

At Fort Riley, Kans., student officer, Basic Course, at Cavalry School, Oct. 1, 1919, to

FIRST LIEUTENANT OF CAVALRY, JAN. 10, 1920.

July, 1920, when he was graduated; at Fort Russell, Wyo., with 15th Cavalry, July, 1920, to Sept., 1921; at Fort Des Moines, Iowa, with 14th Cavalry, Sept., 1921, to

RETURNED TO GRADE OF SECOND LIEUTENANT, DEC. 15, 1922.

FIRST LIEUTENANT OF CAVALRY, MAR. 8, 1924.

Aug., 1925; at Camp Stotsenburg, P. I., with 26th Cavalry, Sept., 1925, to July, 1927; at Fort Bliss, Tex., with 7th Cavalry, Aug., 1927, to Nov., 1927;

(DETAILED TO AIR CORPS, NOV. 1, 1927.)

at Brooks Field, Tex., Air Corps, Nov., 1927, to

(RELIEVED FROM AIR CORPS, JAN. 26, 1928.)

Feb., 1928; at Fort Ringgold, Tex., with 12th Cavalry, Feb., 1928, to Dec., 1928; at Fort Monmouth, N. J., Signal Corps, 1st Signal Company, Jan., 1929, to—

(DETAILED TO SIGNAL CORPS, JAN. 1, 1929.)

**6456**...(Born Okla.)....**ROBERT M. SPRINGER**.....(Ap'd Okla.)...**201**
(Robert Montgomery Springer, Born Nov. 1, 1897.)

**Military History:—**

SECOND LIEUTENANT, UNASSIGNED, NOV. 1, 1918.

ASSIGNED TO INFANTRY, JULY 21, 1919.

At Camp Benning, Ga., student officer, Basic Course, at Infantry School, Oct. 1, 1919, to

FIRST LIEUTENANT OF INFANTRY, JAN. 24, 1920.

June 30, 1920, when he was graduated; at Fort Douglas, Utah, company duty, July 14, 1920, to

RETURNED TO GRADE OF SECOND LIEUTENANT, DEC. 15, 1922.

Feb. 21, 1923; en route to Philippine Islands, Mar. 3, 1923, to Apr. 1, 1923; at Fort William McKinley, P. I., company duty with 57th Infantry (P.S.), Apr. 1, 1923, to

FIRST LIEUTENANT OF INFANTRY, MAR. 9, 1924.

Jan. 30, 1925; en route to United States, Jan. 30, 1925, to Feb. 24, 1925; at Fort Sam Houston, Tex., commanding company, 1st Infantry, Apr. 29, 1925, to Aug. 9, 1926; at Fort Monmouth, N. J., student officer, at Signal School, Sept. 7, 1926, to June 15, 1927, when he was graduated; at Fort Douglas, Utah, Signal Officer, Aug. 1, 1927, to Oct. 14, 1927; commanding Headquarters Company, 6th Brigade, Oct. 15, 1927 to Dec. 24, 1927; at Fort Rosecrans, Calif., commanding Headquarters Company, 6th Brigade, Dec. 24, 1927, to—Aide-de-Camp to Brigadier-General George C. Shaw, Aug. 14, 1929, to Jan. 24, 1930.

**6457**...(Born Mich.).....**RUSSELL J. NELSON**.....(Ap'd Mich.)...**202**
(Russell John Nelson, Born Apr. 24, 1897.)

**Military History:—**

SECOND LIEUTENANT, UNASSIGNED, NOV. 1, 1918.

ASSIGNED TO INFANTRY, JULY 21, 1919.

At Camp Benning, Ga., student officer, Basic Course, at Infantry School, Oct. 1, 1919, to

FIRST LIEUTENANT OF INFANTRY, JAN. 24, 1920.

June 30, 1920, when he was graduated; at Camp Gordon, Ga., commanding Company, 13th Machine Gun Battalion, and Instructor West Point Preparatory School, July 12, 1920, to Oct. 19, 1920; at Camp Jackson, S. C., commanding Company, 13th Machine Gun Battalion, Oct. 20, 1920, to Jan. 14, 1921; commanding Company, 60th Infantry, to Aug. 31, 1921; marched with 6th Infantry to Jefferson Barracks, Mo., Sept. 1, 1921, to Nov. 3, 1921; at Jefferson Barracks, Mo., commanding Company, Nov. 3, 1921, to

RETURNED TO GRADE OF SECOND LIEUTENANT, DEC. 15, 1922.

June 28, 1923; en route to Canal Zone, to Aug. 9, 1923; at Camp Gaillard, Canal Zone, company duty with 42nd Infantry, to

FIRST LIEUTENANT OF INFANTRY, MAR. 11, 1924.

July 14, 1926; at Columbia, Mo., Assistant Professor of Military Science and Tactics, University of Missouri, Aug. 16, 1926, to Aug. 1, 1930; at Fort George Meade, Md., student officer at Tank School, Sept. 1, 1930, to—

**6458**...(Born Ariz.)...**CHARLES MAINE WOLFF**....(Ap'd N. Y.)...**203**
(Born Feb. 15, 1898.)

**Military History:—**

At Fort Monroe, Va., student officer, at Coast Artillery School, Oct. 1, 1919, to

FIRST LIEUTENANT, COAST ARTILLERY CORPS, NOV. 23, 1919.

Sept. 1, 1920; at Camp Jackson, S. C., with 51st Coast Artillery, Sept. 2, 1920, to Sept. 10, 1921; at Forts Ruger and Shafter, Hawaii, commanding Battery, 64th Artillery, Aug. 5, 1921, to

RETURNED TO GRADE OF SECOND LIEUTENANT, DEC. 15, 1922.

FIRST LIEUTENANT, COAST ARTILLERY CORPS, MAR. 17, 1924.

June 17, 1924; at Fort Preble, Me., commanding Headquarters Company, 8th Coast Artillery, July 20, 1924, to Feb. 15, 1925; at Detroit, Mich., with A.A. Artillery Organized Reserves, Feb. 16, 1925, to Aug. 1, 1925; at Chicago, Ill., with A.A. Artillery, Organized Reserves, Aug. 3, 1925, to Aug. 5, 1927; at Fort Monroe, Va., with 12th Regiment, Coast Artillery, Aug. 11, 1927, to Sept. 5, 1930; student officer, Battery Commanders' Course, Coast Artillery School, Sept. 6, 1930, to —

**6459**...(Born S. C.).....**SIMON FOSS**.....(Ap'd Ga.)...**204**
(Born July 6, 1897.)

**Military History:—**

SECOND LIEUTENANT, UNASSIGNED, NOV. 1, 1918.

ASSIGNED TO INFANTRY, JULY 21, 1919.

At Camp Benning, Ga., student officer, Basic Course, at Infantry School, Oct. 1, 1919, to

FIRST LIEUTENANT OF INFANTRY, JAN. 24, 1920.

June, 1920, when he was graduated; at Camp Devens, Mass., with 13th Infantry, detailed as Assistant Instructor Tactics, Reserve Officers' Training Corp, July, 1920, and at Fort Strong, Mass., Assistant Instructor, 1st Corps Area, Noncommissioned Officers School, Oct., 1920, to Feb., 1921; relieved 13th Infantry, Mar. 17, 1921; and reported for duty as Aide-de-Camp to Brigadier-General Mark L. Hersey, serving at Camp Devens, Mass.; at Camp Devens, Mass., Fort Monroe, Va., Fort H. G. Wright, N. Y., and Boston, Mass., Aide-de-Camp to Brigadier-General Mark L. Hersey, to

RETURNED TO GRADE OF SECOND LIEUTENANT, DEC. 15, 1922.

Nov. 5, 1923; en route to Philippine Islands, Dec. 5, 1923, to

FIRST LIEUTENANT OF INFANTRY, MAR. 20, 1924.

Mar. 21, 1924; (temporary duty with Citizens' Military Training Camp Officer, 9th Corps Area, Dec. 26, 1923 to Feb. 19, 1924); at Manila, P. I., with 31st Infantry, company duty, to Mar. 10, 1926, except on Special Duty as Athletic Officer, Post of Manila, P. I., July 18, to Dec. 23, 1925; en route to United States via Suez, Mar. 10, 1926, to July 17, 1926; at Fort Sam Houston, Tex., duty with Infantry, 2nd Division, assigned to 9th Infantry; on Special Duty as Athletic and Recreation Officer, 1927 Citizens' Military Training Infantry Camp, and Regimental Recruit Instructor, Oct. 15, 1927, to Aug. 7, 1928; at Fort Monmouth, N. J., student officer, at the Signal School, Sept. 10, 1928, to June, 1929, when he was graduated; at Fort D. A. Russell, Wyo., with 1st Infantry, Sept. 13, 1929, to Sept. 20, 1929; at Fort Francis E. Warren, Wyo., with Headquarters Company, 4th Brigade as Brigade Communications Officer, to Mar. 1, 1930; at Fort Francis E. Warren, Wyo., with 1st Infantry as Regimental Communications Officer, Mar. 1, 1930, to —

**6460**...(Born Ala.).....**DAVIS WARD HALE**.....(Ap'd Ind.)...**205**
(Born Mar. 29, 1895.)

**Military History:—**

SECOND LIEUTENANT, UNASSIGNED, NOV. 1, 1918.

ASSIGNED TO COAST ARTILLERY CORPS, JULY 21, 1919.

At Fort Monroe, Va., student officer at Coast Artillery School, Oct. 1, 1919, to

FIRST LIEUTENANT, COAST ARTILLERY CORPS, JUNE 4, 1920.

(TRANSFERRED TO CAVALRY, JULY 1, 1920.)

Oct. 1, 1920; at Fort Williams, Me., with company, to Nov., 1920; at Fort Riley, Kans., student officer at Cavalry School, Nov., 1920, to June, 1921, when he was graduated; with 1st Cavalry to Oct., 1921; on surveying party, Oct., 1921, to July, 1922; with 1st Cavalry to Nov.; at Camp Knox, Ky., with Care-taking Detachment, Dec., 1922, to

RETURNED TO GRADE OF SECOND LIEUTENANT, DEC. 15, 1922.

Jan., 1923; at Fort Oglethorpe, Ga., and at Camp McClellan, Ala., with 6th Cavalry, Jan., 1923, to

FIRST LIEUTENANT OF CAVALRY, MAR. 21, 1924.

June 11, 1925.

HONORABLY DISCHARGED, JUNE 11, 1925,

SECTION 24-B, ACT OF JUNE 4, 1920.

Prior to entering the Military Academy, he served as a midshipman at the U. S. Naval Academy, July 17, 1915, to Feb. 14, 1916.

**Civil History:**—At Culver Military Academy, Tactical Officer in charge of company of cadets, Sept., 1925, to Aug., 1929; Commandant of Cadets and Professor of Military Science and Tactics, Black-Foxe Military Institute, Los Angeles, Calif., to—

Address: 632 North Wilcox Ave., Los Angeles, Calif.

**6461**...(Born Ohio)...**EDWARD MELVIN STARR**....(Ap'd Ohio)...**206**
(Born Sept. 28, 1896.)

**Military History:—**

SECOND LIEUTENANT, UNASSIGNED, NOV. 1, 1918.

ASSIGNED TO INFANTRY, JULY 21, 1919.

At Camp Benning, Ga., student officer, Basic Course, at Infantry School, Oct. 1, 1919, to

FIRST LIEUTENANT OF INFANTRY, JAN. 25, 1920.

June 30, 1920; at Camp Upton, L. I., with 42nd Infantry, Company Commander, to Oct. 1, 1920; en route with regiment to Porto Rico; at Porto Rico, commanding company, 42nd Infantry, to Dec. 5, 1920; en route with regiment to Panama; at Camp Gaillard, Canal Zone, commanding company, 42nd Infantry, to Nov. 1, 1922; at Gatun, Canal Zone, Aide-de-Camp to General E. B. Babbitt, Nov. 1, 1922, to

RETURNED TO GRADE OF SECOND LIEUTENANT, DEC. 15, 1922.

FIRST LIEUTENANT OF INFANTRY, MAR. 22, 1924.

July 14, 1924; (at Fort Amador, Canal Zone, Apr. 1, 1923, to Oct. 12, 1923) at Camp Lewis, Wash., Oct. 31, 1923, to June 13, 1924; at Fort Logan, Colo., Post Exchange Officer, July 14, 1924, to Oct. 1, 1924; Post Adjutant, Oct. 1, 1924, to Apr. 1, 1926; at Letterman General Hospital, Apr. 12, 1926, to June 3, 1926; at Vancouver Barracks, Wash., with 7th Infantry, commanding company, June 6, 1926, to Aug. 1, 1927; commanding Howitzer Platoon, Aug. 1, 1927, to June 1, 1928; commanding Communication Platoon, June 1, 1928, to July 1, 1929; at Fort Monmouth, N. J., student officer, Signal School, Sept. 1, 1929, to June 13, 1930, when he was graduated; summer camp duty, June 13, 1930, to Sept. 1, 1930.

**6462**...(Born Wash.) ....**JOSEPH S. BRADLEY***.....(Ap'd S. D.)...**207**
(Joseph Sladen Bradley, Born June 9, 1900.)

**Military History:—**

SECOND LIEUTENANT, UNASSIGNED, NOV. 1, 1918.

ASSIGNED TO INFANTRY, JULY 21, 1919.

At Camp Benning, Ga., student officer at Infantry School, Oct. 1, 1919, to

FIRST LIEUTENANT OF INFANTRY, JAN. 26, 1920.

June 30, 1920, when he was graduated; at Presidio of San Francisco, Calif., with 44th Infantry, to Aug. 7; en route to Philippines to Sept. 7, 1920; at Fort William McKinley, P. I., with 31st Infantry, to Dec. 31, 1920; at Manila, P. I., with 31st Infantry, to July 3, 1922; at Tientsin, China, with 15th Infantry, July 14, 1922, to

RETURNED TO GRADE OF SECOND LIEUTENANT, DEC. 15, 1922.

Jan. 15, 1924; en route to U. S. via Suez and Europe, to

FIRST LIEUTENANT OF INFANTRY, MAR. 25, 1924.

Apr. 19, 1924; at Fort Sam Houston, Tex., with 23rd Infantry, July 19, 1924, to July 16, 1925; at Cambridge, Mass., student officer at Massachusetts Institute of Technology, Sept. 25, 1925, to Aug. 15, 1926; at U. S. Military Academy, Instructor in Department of Drawing, Aug. 16, 1926, to—(Assistant Provost Marshal Sept., 1929, to Aug. 15, 1930.)

*Son of Colonel John J. Bradley, U. S. A., Retired, Class of 1891.

**6463**...(Born Iowa).....**ARTHUR L. MOORE**.....(Ap'd Iowa.)...**208**
(Arthur Launcelot Moore, Born Apr. 15, 1898.)

**Military History:—**

SECOND LIEUTENANT, UNASSIGNED, NOV. 1, 1918.

ASSIGNED TO INFANTRY, JULY 21, 1919.

At Camp Benning, Ga., student officer, Basic Course, at Infantry School, Oct 1, 1919, to

FIRST LIEUTENANT OF INFANTRY, JAN. 28, 1920.

June 30, 1920, when he was graduated; at Presidio of San Francisco, Calif., with 44th Infantry, Aug. 5, 1920, to Sept. 6, 1920; en route to China, Sept. 7, 1920, to Oct. 27, 1920; at Tientsin, China, with 15th Infantry, Oct. 28, 1920, to

RETURNED TO GRADE OF SECOND LIEUTENANT, DEC. 15, 1922.

Apr. 5, 1923; en route to United States, Apr. 6, 1923, to May 5, 1923; at Douglas, Ariz., and Nogales, Ariz., with 25th Infantry, June 23, 1923, to

FIRST LIEUTENANT OF INFANTRY, MAR. 25, 1924.

Feb. 28, 1927;

(DETAILED IN AIR CORPS, MAR. 1, 1927.)

at Brooks Field, Tex., student officer, Air Corps Primary Flying School, Mar. 1, 1927, to July 5, 1927, when he was graduated; at Kelly Field, Tex., student officer, at Air Corps Advanced Flying School, July 9, 1927, to Nov. 2, 1927,

(RELIEVED FROM DETAIL IN AIR CORPS, NOV. 3, 1927.)

at Douglas, Ariz., with 25th Infantry, Nov. 29, 1927, to Aug. 29, 1928; at Fort George G. Meade, Md., student officer, at the Tank School, Sept. 10, 1928, to June 12, 1929, when he was graduated; at Jefferson Barracks, Mo., with 1st Platoon, 6th Tank Company, July 11, 1929, to —

**6464**... (Born Tenn.) . . **ROBERT W. CRICHLOW, Jr.**. . . (Ap'd Tenn.) . . . **209**
(Robert William Crichlow, Jr., Born Oct. 6, 1897.)

**Military History:—**

SECOND LIEUTENANT, UNASSIGNED, NOV. 1, 1918.

ASSIGNED TO COAST ARTILLERY CORPS, JULY 21, 1919.

At Fort Monroe, Va., student officer, Basic Course, at Coast Artillery School, Oct. 1, 1919, to

FIRST LIEUTENANT, COAST ARTILLERY CORPS, DEC. 2, 1919.

Aug. 28, 1920, when he was graduated; at Camp Jackson, S. C., with 39th Artillery Brigade, Sept. 1, 1920, to Sept. 30, 1920; at Fort Worden, Wash., with 3rd Company, Coast Defenses of Puget Sound, Oct. 20, 1920, to Mar. 13, 1921; at San Francisco, Calif., Aide-de-Camp to Brigadier-General J. D. Barrette, Mar. 14, 1921, to Sept. 1, 1921; at Honolulu, T. H., Aide-de-Camp to Brigadier-General J. D. Barrette, Sept. 10, 1921, to

RETURNED TO GRADE OF SECOND LIEUTENANT, DEC. 15, 1922.

June 7, 1923; at Wakefield, Mass., and Camp Perry, Ohio, Coast Artillery Corps Rifle Team, June 18, 1923, to Oct. 1, 1923; at Presidio of San Francisco, Calif., Recruiting Officer, Nov. 1, 1923, to Dec. 1, 1923; at Honolulu, T. H., Headquarters Hawaiian Coast Artillery District, Dec. 7, 1923, to

FIRST LIEUTENANT, COAST ARTILLERY CORPS, MAR. 25, 1924.

June, 1924; at Wakefield, Mass., and Camp Perry, Ohio, Coast Artillery Corps Rifle Team, June 13, 1924, to Oct. 2, 1924; at Fort H. G. Wright, N. Y., with Battery, 11th Coast Artillery, Jan. 21, 1925, to Feb. 13, 1925; at Boston, Mass., Aide-de-Camp to Brigadier-General J. D. Barrette, Feb. 13, 1925, to June 8, 1925; at Wakefield, Mass., and Camp Perry, Ohio, Coast Artillery Corps Rifle Team, June 8, 1925, to Sept. 20, 1925; at Fort Banks, Mass., with Battery, 9th Coast Artillery, Oct. 20, 1925, to Apr. 18, 1927; at Fort Terry, N. Y., Citizens' Military Training Corps, Aug. 2 to 31, 1927; at Fort Shafter, T. H., with Headquarters Battery, 64th Coast Artillery, June 15, 1927, to Jan. 9, 1929; at Fort Shafter, and Fort DeRussy, T. H., Brigade Staff, Hawaiian Separate Coast Artillery Brigade, Jan. 9, 1929, to Feb. 18, 1930; at Fort Monroe, Va., June 14, 1930, to —

**6465**... (Born Hawaii). **MARTIN A. FENNELL**. (Ap'd N. G., Hawaii) . . . **210**
(Martin Anthony Fennell, Born Jan. 23, 1898.)

**Military History:—**

SECOND LIEUTENANT, UNASSIGNED, NOV. 1, 1918.

ASSIGNED TO CAVALRY, JULY 21, 1919.

At Fort Riley, Kans., student officer, Basic Course, at Cavalry School, Oct. 1, 1919, to

FIRST LIEUTENANT OF CAVALRY, JAN. 11, 1920.

June 30, 1920; at Fort Brown, Tex., assigned to 4th Cavalry; placed on Detached Officers List and assigned to U. S. Disciplinary Barracks, Alcatraz, Calif., Jan. 22, 1921, to Nov. 20, 1922; at the Presidio of Monterey, Calif., with 11th Cavalry, to

RETURNED TO GRADE OF SECOND LIEUTENANT, DEC. 15, 1922.

FIRST LIEUTENANT OF CAVALRY, MAR. 25, 1924.

Aug. 19, 1927; en route to Philippine Islands; at Fort Stotsenburg, Pampanga, P. I., with 26th Cavalry, to (Special duty 24th Wagon and 34th and 35th Pack Train as Commanding Officer, Feb. 8, 1928, to Mar. 3, 1929) Oct., 1929; en route to United States; at Fort Bliss, Tex., assigned to 8th Cavalry, 1st Cavalry Division, to Feb. 13, 1929; at Headquarters, 1st Cavalry Division, Assistant Education and Recreation Officer and Post Athletic Officer, to —

**6466**...(Born Utah).....**RALPH H. BASSETT**.....(Ap'd Utah)...**211**
(Ralph Harris Bassett, Born Jan. 27, 1897.)

**Military History:—**

SECOND LIEUTENANT, UNASSIGNED, NOV. 1, 1918.

ASSIGNED TO INFANTRY, JULY 21, 1919.

At Camp Benning, Ga., student officer, Basic Course, at Infantry School, Oct. 1, 1919, to

FIRST LIEUTENANT OF INFANTRY, JAN. 28, 1920.

June 30, 1920, when he was graduated; at Camp Lewis, Wash., with 1st Infantry, to Aug. 1, 1920; at Vancouver Barracks, Wash., Aug. 1, 1920, to Oct. 7, 1920; at Camp Travis, Tex., Regimental Intelligence and Plans and Training Officer, Oct. 10, 1920, to (transferred to 17th Infantry, Mar. 28, 1922 and back to 1st Infantry, Apr. 6, 1922) Sept. 20, 1922; at Summer Camps, Fort Logan, Colo., June 15, 1921, to Sept. 3, 1921 and July 1, 1922, to Sept. 3, 1922; at Austin, Tex., student officer, University of Texas, Sept. 22, 1922, to

RETURNED TO GRADE OF SECOND LIEUTENANT, DEC. 23, 1922.

June 6, 1923; at Marion, Ala., Assistant Professor of Military Science and Tactics, June 8, 1923, to

FIRST LIEUTENANT OF INFANTRY, MAR. 26, 1924.

June 1, 1925; Professor of Military Science and Tactics, June 2, 1925, to Sept. 1, 1926; at Summer Camps, Camp McClellan, Ala., June 10, 1923, to Aug. 30, 1923 and July 1, 1926, to Aug. 1, 1926; at Fort Barrancas, Fla., June 5, 1924, to Aug. 6, 1924; en route to Philippine Islands, Oct. 29, 1926, to Nov. 23, 1926; at Pettit Barracks, Zamboanga, Mindanao, P. I., with Moro Company, 45th Infantry, to Dec. 14, 1927; as Personnel Adjutant, to Mar. 4, 1929; as Post Adjutant to Oct. 2, 1929; en route to Manila and United States, Oct. 3, 1929, to Nov. 8, 1929; at Fort Douglas, Utah, Regimental Supply Officer, 38th Infantry, Dec. 20, 1929, to Mar. 15, 1930, Personnel Adjutant, 38th Infantry and Fort Douglas, Utah, to Aug. 23, 1930;

(DETAILED TO ORDNANCE DEPARTMENT, AUG. 23, 1930.)

at Fort Sam Houston, Tex., assigned Second Division, Assistant Ordnance Officer, 2nd Division, Sept. 5, 1930, to — commanding 2nd Ordnance Company, Nov. 1, 1930, to —

Service Medal: Victory Medal.

**6467**...(Born N. Y.)...**HAROLD ALLEN BROWN**....(Ap'd N. Y.)...**212**
(Born Oct. 28, 1898.)

**Military History:—**

SECOND LIEUTENANT, UNASSIGNED, NOV. 1, 1918.

ASSIGNED TO INFANTRY, JULY 21, 1919.

At Camp Benning, Ga., student officer, Basic Course, at Infantry School, Oct. 1, 1919, to

FIRST LIEUTENANT OF INFANTRY, FEB. 1, 1920.

June 30, 1920, when he was graduated; at Camp Taylor, Ky., and Camp Dix, N. J., Commanding Officer, company, 28th Infantry, July 11, 1920, to Oct. 13, 1920; at Camp Dix, N. J., assigned 1st Military Police Company, Oct. 14, 1920, to Nov. 11, 1920; at Camp Dix, N. J., Aide-de-Camp to Brigadier-General D. E. Aultman, Nov. 12, 1920, to Oct. 4, 1921; at Camp Knox, Ky., Oct. 5, 1921, to Sept 25, 1922; at Fort Benjamin Harrison, Ind., Sept. 26, 1922, to

RETURNED TO GRADE OF SECOND LIEUTENANT, DEC. 15, 1922.

Apr., 1923; at Fort Benjamin Harrison, Ind., and Camp Knox, Ky., Commanding Officer, Headquarters Company, 10th Infantry Brigade, Oct. 26, 1922, to May 19, 1923; at Camp Knox, Ky., Provost Marshal and Prison Officer, May 10, 1923, to June 5, 1923; en route to Panama, Aug. 9, 1923, to Aug. 16, 1923; at Fort Clayton, Canal Zone, with 33rd Infantry, Aug. 16, 1923, to

FIRST LIEUTENANT OF INFANTRY, MAR. 28, 1924.

July 13, 1926; en route to Brooklyn, N. Y., July 13, 1926, to July 20, 1926; at Gulfport, Miss., Professor of Military Science and Tactics, at Gulf Coast Military Academy, Aug. 16, 1926, to —

Service Medal: Victory Medal.

**6468**...(Born Ga.)....**ALBERT S. J. STOVALL, Jr.**.....(Ap'd Ga.)...**213**
(Albert Sidney Johnston Stovall, Jr., Born Sept. 25, 1898.)

**Military History:—**

SECOND LIEUTENANT, UNASSIGNED, NOV. 1, 1918.

ASSIGNED TO CAVALRY, JULY 21, 1919.

At Fort Riley, Kans., student officer at Cavalry School, Oct. 1, 1919, to

FIRST LIEUTENANT OF CAVALRY, JAN. 23, 1920.

June 30, 1920, when he was graduated; at Camp Marfa, Tex., with the 5th Cavalry, Jan. 5, 1921, to Sept. 20, 1921, and at Camp Eagle Pass, Tex., to Mar. 4, 1922; at Fort Clark, Tex., with 5th Cavalry, Mar. 5, 1922, to

RETURNED TO GRADE OF SECOND LIEUTENANT, DEC. 15, 1922.

Aug. 3, 1923; with the 1st Machine Gun Squadron, to

FIRST LIEUTENANT OF CAVALRY, MAR. 28, 1924.

Aug. 28, 1924; Prison and Police Officer to Oct. 13, 1924; on leave of absence to Dec. 7, 1924; at Alcatraz, Calif., duty at Pacific Branch, U. S. Disciplinary Barracks, Dec. 8, 1924, to Oct. 23, 1926; en route to New York and on leave of absence to Jan. 4, 1927; at Fort Oglethorpe, Ga., with the 6th Cavalry, Jan. 5, 1927, to Dec. 28, 1928; on leave of absence and en route to the Philippine Islands, to Apr. 2, 1929; at Fort Stotsenburg, P. I., with the 26th Cavalry, Apr. 3, 1929, to —

**6469**...(Born Nebr.).....**DONALD C. HARDIN**.....(Ap'd at Large)...**214**
(Donald Carson Hardin, Born May 1, 1897.)

**Military History:—**

SECOND LIEUTENANT, UNASSIGNED, NOV. 1, 1918.

ASSIGNED TO INFANTRY, JULY 21, 1919.

At Camp Benning, Ga., student officer, Basic Course, at Infantry School, Oct. 1, 1919, to

FIRST LIEUTENANT OF INFANTRY, FEB. 1, 1920.

June 30, 1920; at Camp Kearney, Calif., Reserve Officers Training Corps, and 32nd Infantry, July 4, 1920 to Aug. 19, 1920; at Presidio of San Francisco, Calif., with 44th Infantry, Aug. 19, 1920; en route to Schofield Barracks, T. H., Sept. 20, 1920, to Sept. 26, 1920; at Schofield Barracks, T. H., with 21st Infantry, Dec. 10, 1921, to

RETURNED TO GRADE OF SECOND LIEUTENANT, DEC. 15, 1922.

July 20, 1923; on leave of absence; at Nogales, Ariz., with 25th Infantry, Sept. 24, 1923, to

FIRST LIEUTENANT OF INFANTRY, MAR. 28, 1924.

June 4, 1926; at Camp Stephen D. Little, Ariz., Fort Huachuca, Ariz., Fort Logan, Colo., Citizens' Military Training Camp duty, with 25th Infantry, June 4, 1926, to July 31, 1926; at Sasabee, Ariz., Arizona Border duty, commanding detachment, 25th Infantry, during Mexican Revolution, Mar. 26, 1929, to May 1, 1929; at Schofield Barracks, T. H., with 27th Infantry, Jan. 10, 1930, to —

Service Medal: Victory medal.

**6470**...(Born Minn.)...**WAYNE C. ZIMMERMAN**.....(Ap'd Minn.)...**215**
(Wayne Cliffton Zimmerman, Born Jan. 15, 1897.)

**Military History:—**

SECOND LIEUTENANT, UNASSIGNED, NOV. 1, 1918.

ASSIGNED TO INFANTRY, JULY 21, 1919.

At Camp Benning, Ga., student officer, Basic Course, at Infantry School, Oct. 1, 1919, to

FIRST LIEUTENANT OF INFANTRY, FEB. 1, 1920.

June 30, 1920, when he was graduated; at Camp Dodge, Iowa, with 12th Machine Gun Battalion, July 10, 1920, to Aug. 26, 1920; at Camp Lewis, Wash., with 12th Machine Gun Battalion, Sept. 1, 1920, to Jan. 10, 1921; with 59th Infantry, Jan. 10, 1921, to Sept., 1921; at Vancouver Barracks, Wash., with 7th Infantry, Sept., 1921, to Oct., 1922; at Schofield Barracks, Hawaii, with 19th Infantry, Nov. 1, 1922, to

RETURNED TO GRADE OF SECOND LIEUTENANT, DEC. 15, 1922.

FIRST LIEUTENANT OF INFANTRY, APR. 1, 1924.

July 1, 1925; at Fort Snelling, Minn., with 3rd Infantry, Nov. 1, 1925, to June 15, 1930; at Eau Claire, Wis., Instructor, National Guard, June 15, 1930, to —

**6471**...(Born Wis.).....**JOHN T. KEELEY**.....(Ap'd Wis.)...**216**
(John Thomas Keeley, Born Nov. 18, 1899.)

**Military History:—**

SECOND LIEUTENANT, UNASSIGNED, NOV. 1, 1918.

ASSIGNED TO INFANTRY, JULY 21, 1919.

At Camp Benning, Ga., student officer, Basic Course, at Infantry School, Oct. 1, 1919, to

FIRST LIEUTENANT OF INFANTRY, FEB. 1, 1920.

June 1, 1920, when he was graduated; at Camp Grant, Ill., commanding company, 16th Machine Gun Battalion, June 12, 1920, to Dec., 1920; commanding Howitzer Company, 52nd Infantry, Jan., 1921, to June 15, 1921; at Camp Douglas, Wis., Instructor Wisconsin National Guard, June 15, 1921, to Sept. 1, 1921; at Madison, Wis., Assistant Professor of Military Science and Tactics, University of Wisconsin, Sept. 19, 1921, to

RETURNED TO GRADE OF SECOND LIEUTENANT, DEC. 15, 1922.

Sept. 15, 1923; at Ripon, Wis., Assistant Professor of Military Science and Tactics, Ripon College, Sept. 15, 1923, to

FIRST LIEUTENANT OF INFANTRY, APR. 1, 1924.

Sept. 15, 1924; at Jefferson Barracks, Mo., commanding company, 6th Infantry, Sept. 15, 1924, to July 20, 1925; at Schofield Barracks, Hawaii, commanding Howitzer Platoon, 19th Infantry, Aug. 5, 1925, to Aug. 19, 1926; Assistant Post School Officer, Aug. 20, 1926, to Aug. 15, 1927; Battalion Adjutant, 1st Battalion, 19th Infantry, Aug. 16, 1927, to June 15, 1928; leave of absence and en route to Fort Sheridan, Ill., June 15, 1928, to Sept. 19, 1928; at Fort Sheridan, Ill., commanding Service Company, 2nd Infantry, Sept. 19, 1928, to Apr. 8, 1929; Aide-de-Camp to Brigadier-General Casper H. Conrad, Jr., Apr. 9, 1929, to —

**6472**...(Born Me.).....**ALBERT SMITH RICE**.....(Ap'd N. Y.)...**217**
(Born Aug. 10, 1897.)

**Military History:—**

SECOND LIEUTENANT, UNASSIGNED, NOV. 1, 1918.

ASSIGNED TO INFANTRY, JULY 21, 1919,

RESIGNED, APRIL 28, 1920.

Reappointed

SECOND LIEUTENANT OF INFANTRY, JULY 1, 1920.

FIRST LIEUTENANT OF INFANTRY, JULY 1, 1920.

At Camp Dix, N. J., with 16th Infantry, company duty, to

RETURNED TO GRADE OF SECOND LIEUTENANT, DEC. 15, 1922.

Jan., 1923; at Fort Jay, N. Y., Acting Regimental Adjutant, 16th Infantry and Post Adjutant, Jan., 1923, to July, 1923; Post Exchange Officer, July, 1923, to Sept., 1923; en route to Porto Rico, Sept. 6 to 10, 1923; at San Juan, P. R., with 65th Infantry, Company duty, Sept. 10, 1923, to June 27, 1924; at Fort Niagara, N. Y., tryouts Infantry Rifle Team, July, 1924;

FIRST LIEUTENANT OF INFANTRY, JULY 8, 1924.

at Camp Perry, Ohio, tryouts Infantry Rifle Team, Sept., 1924; at San Juan, P. R., with 65th Infantry, Company duty, Dec., 1924, to May, 1926; at Fort Sam Houston, Tex., with 23rd Infantry, Aug. 10, 1926, to July 29, 1928; at Camp Meade, Md., company duty and student officer, Infantry Tank School, Sept., 1928, to June 15, 1929, when he was graduated;

(DETAILED TO ORDNANCE DEPARTMENT, JUNE 15, 1929.)

at Frankford Arsenal, Pa., Assistant to Officer in Charge Instrument Department and Finance Officer, to June 25, 1930; at Watertown Arsenal, Mass., student officer, Course I, Ordnance School, Massachusetts Institute of Technology, to —

**6473**...(Born Mass.).....**JAMES W. BOYD**.....(Ap'd N. Y.)...**218**
(James Wellington Boyd, Born Oct. 15, 1897.)

**Military History:—**

SECOND LIEUTENANT, UNASSIGNED, NOV. 1, 1918.

ASSIGNED TO COAST ARTILLERY CORPS, JULY 21, 1919.

At Fort Monroe, Va., student officer at Coast Artillery School, Oct. 1, 1919, to

FIRST LIEUTENANT, COAST ARTILLERY CORPS, DEC. 3, 1919.

Oct. 1, 1920; at Fort Williams, Me., Coast Defense Staff, Oct. 10, 1920, to Feb. 1, 1922; at Boston, Mass., Aide-de-Camp to General M. L. Hersey, Feb. 1, 1922, to

RETURNED TO GRADE OF SECOND LIEUTENANT, DEC. 15, 1922.

Feb. 18, 1923; at Fort Randolph, Canal Zone, with company, Feb. 28 to Aug. 18, 1923.

RESIGNED AUG. 27, 1923.

**Civil History:**—Sales Manager with Corey and Co., Portland, Me., 1923, to 1927; sales manager with the Maine Electric Co., Portland, Me., 1927, to —

Address: 19 Commercial Street, Portland, Me.

**6474**...(Born Utah).....**JOSEPH C. ODELL**.....(Ap'd Utah)...**219**
(Joseph Conrad Odell, Born May 1, 1896.)

**Military History:**—

SECOND LIEUTENANT, UNASSIGNED, NOV. 1, 1918.

ASSIGNED TO INFANTRY, JULY 21, 1919.

At Camp Benning, Ga., student officer, Basic Course, at Infantry School, Oct. 1, 1919, to

FIRST LIEUTENANT OF INFANTRY, FEB. 1, 1920.

June 30, 1920, when he was graduated; at Camp Funston, Kans., commanding Company, 64th Infantry, July 7, 1920, to Jan. 14, 1921; at Camp Meade, Md., Regimental Supply Officer, 64th Infantry, Jan. 21, 1921, to Apr. 1, 1921; Aide-de-Camp to Major-General Edward F. McGlachlin, Jr., at Camp Meade, Md., and Washington Barracks, D. C., Apr. 1, 1921, to

RETURNED TO GRADE OF SECOND LIEUTENANT, DEC. 15, 1922.

June 30, 1923; en route to Philippine Islands, July 1, 1923, to Oct. 17, 1923; at Fort William McKinley, P. I., Company Officer and commanding Company, 45th Infantry, Oct. 18, 1923, to

FIRST LIEUTENANT OF INFANTRY, APR. 3, 1924.

Oct. 4, 1925; en route to United States, Oct. 5, 1925, to Nov. 4, 1925; at Columbus, Ohio, Assistant Professor of Military Science and Tactics, Ohio State University, Reserve Officers' Training Corps, Feb. 3, 1926, to June 10, 1930; at Presidio of San Francisco, Calif., commanding Company, 30th Infantry, Sept. 4, 1930, to —

**6475**...(Born N. Y.).....**VINCENT H. KELLY**.....(Ap'd N. Y.)...**220**
(Vincent Harold Kelly, Born Jan. 21, 1898.)

**Military History:**—

SECOND LIEUTENANT, UNASSIGNED, NOV. 1, 1918.

ASSIGNED TO INFANTRY, JULY 21, 1919.

RESIGNED, NOV. 18, 1919.

Address: Unknown.

**6476**...(Born Ala.).....**JOSIAH T. DALBEY**...(Ap'd N. G., La.)...**221**
(Josiah Toney Dalbey, Born Jan. 10, 1898.)

**Military History:**—

SECOND LIEUTENANT, UNASSIGNED, NOV. 1, 1918.

ASSIGNED TO INFANTRY, JULY 21, 1919.

At Camp Benning, Ga., student officer, Basic Course, at Infantry School, Oct. 1, 1919, to

FIRST LIEUTENANT OF INFANTRY, FEB. 2, 1920.

June 12, 1920; at Camp Dix, N. J., Plans and Training Officer, and commanding Company, 57th Infantry, June 24, 1920, to Sept. 14, 1920; at Nogales, Ariz., com-

manding company, 25th Infantry, Nov. 4, 1920, to Sept. 2, 1921; at New Orleans, La., Instructor, Infantry, Louisiana National Guard, Sept. 5, 1921, to

RETURNED TO GRADE OF SECOND LIEUTENANT, DEC. 15, 1922.

FIRST LIEUTENANT OF INFANTRY, APR. 5, 1924.

May 30, 1924; at Fort Sam Houston, Tex., on company duty, 9th Infantry, July 1, 1924, to Nov. 23, 1924; at Manila, P. I., on company duty, 31st Infantry, Jan. 5, 1925, to Apr. 22, 1927; at Fort Sam Houston, Tex., commanding Company, 9th Infantry, June 1, 1927, to —

**6477**...(Born W. Va.)..**LOGAN OSBURN SHUTT**...(Ap'd W. Va.)...**222**
(Born Sept. 24, 1897.)

**Military History:—**

SECOND LIEUTENANT, UNASSIGNED, NOV. 1, 1918.

ASSIGNED TO INFANTRY, JULY 21, 1919.

At Camp Benning, Ga., student officer, at Infantry School, Oct. 1, 1919, to

FIRST LIEUTENANT OF INFANTRY, FEB. 3, 1920.

July 1, 1920, when he was graduated; at Camp Dodge, Iowa, acting Adjutant, 47th Infantry, to July 31, 1920; at Camp Lewis, Wash., acting Adjutant, 47th Infantry, to Aug. 15, 1920, and Assistant Adjutant, 35th Infantry, Aug. 16 to Sept. 20, 1920; en route to Hawaii with 35th Infantry to Sept. 25; at Schofield Barracks, Hawaii, Assistant Adjutant, 35th Infantry, Sept. 25, 1920, to

RETURNED TO GRADE OF SECOND LIEUTENANT, DEC. 15, 1922.

July 20, 1923; at Douglas, Ariz., with 25th Infantry, Oct. 25, 1923, to

FIRST LIEUTENANT OF INFANTRY, APR. 9, 1924.

(TRANSFERRED TO COAST ARTILLERY CORPS, DEC. 22, 1924.)

Jan. 25, 1925; at Fort H. G. Wright, N. Y., with Battery, March 31, 1925, to Aug. 25, 1926; at U. S. Military Academy, Instructor in Department of English, Aug. 25, 1926, to Aug. 20, 1930.

**6478**...(Born D. C.).....**STUART LITTLE**.....(Ap'd Pa.)...**223**
(Born Aug. 2, 1898.)

**Military History:—**

SECOND LIEUTENANT, UNASSIGNED, NOV. 1, 1918.

ASSIGNED TO INFANTRY, JULY 1, 1919.

At Camp Benning, Ga., student officer, at Infantry School, Oct. 1, 1919, to

FIRST LIEUTENANT OF INFANTRY, FEB. 3, 1920.

June 30, 1920; at Camp Upton, N. Y., commanding company, Recruit Educational Center, Aug. 2 to Sept. 28; at San Juan, Porto Rico, commanding company, Oct. 11 to Dec. 10; at Camp Gaillard, Canal Zone, Camp Ordnance, Engineer and Signal Officer, Dec. 18, 1920, to Feb. 14, 1921; with 42nd Infantry, to

RETURNED TO GRADE OF SECOND LIEUTENANT, DEC. 15, 1922.

May 27, 1923.

RESIGNED, JUNE 5, 1923.

**Civil History:**—Reported to be with a New York paper in Washington, D. C.

Address: 86 South Highland Ave., Ossining, N. Y.

**6479**...(Born Ill.).....**HILTON E. HEINEKE**.....(Ap'd Ill.)...**224**
(Hilton Edward Heineke, Born Sept. 29, 1898.)

**Military History:—**

SECOND LIEUTENANT, UNASSIGNED, NOV. 1, 1918.

ASSIGNED TO INFANTRY, JULY 21, 1919.

At Camp Benning, Ga., student officer, Basic Course, at Infantry School, Oct. 1, 1919, to

FIRST LIEUTENANT OF INFANTRY, FEB. 3, 1920.

July 1, 1920; at Camp Funston, Kans., with 21st Machine Gun Battalion, to Nov., 1920; with 64th Infantry, to Dec., 1920; at Camp Meade, Md., with 3rd Battalion, 64th Infantry, to Sept. 21, 1921; at Fort Washington, Md., with 3rd Battalion, 12th Infantry, to

RETURNED TO GRADE OF SECOND LIEUTENANT, DEC. 15, 1922.

June 30, 1923; at Fort Hamilton, N. Y., to Aug. 9, 1923; en route to Panama Canal Zone, Aug. 9, to Aug. 15; at Camp Gaillard, Canal Zone, with 42nd Infantry, D. S. Headquarters and M. P. Co., Panama Canal Division, to

FIRST LIEUTENANT OF INFANTRY, APR. 11, 1924.

May 4, 1926; en route to United States, May 4 to May 10, 1926; at Philadelphia, Pa., Reserve Officers' Training Corps, University of Pennsylvania, Aug. 14, 1926, to —

**6480**...(Born Tex.).....**GALEN M. TAYLOR**.....(Ap'd Tex.)...**225**
(Galen Magnus Taylor, Born Nov. 1, 1897.)

**Military History:—**

SECOND LIEUTENANT, UNASSIGNED, NOV. 1, 1918.

ASSIGNED TO COAST ARTILLERY CORPS, JULY 21, 1919.

At Fort Monroe, Va., student officer at Coast Artillery School, Oct. 1, 1919, to

FIRST LIEUTENANT, COAST ARTILLERY CORPS, DEC. 4, 1919.

Sept. 30, 1920, when he was graduated; at Camp Jackson, S. C., commanding battery, 56th Heavy Artillery, Motor Transport and Ordnance Officer, Oct. 1, 1920, to June 10, 1921; en route to Canal Zone, June 14 to 21, 1921; at Fort Sherman, Canal Zone commanding company, Coast Defenses of Cristobal, June 21, 1921, to Aug. 12, 1922; on leave of absence to Dec. 1; at Fort Sherman, Assistant Operations Officer, Provisional Fire Control System, Dec. 1, 1922, to

RETURNED TO GRADE OF SECOND LIEUTENANT, DEC. 15, 1922.

FIRST LIEUTENANT, COAST ARTILLERY CORPS, APR. 13, 1924.

(TRANSFERRED TO ORDNANCE DEPARTMENT, JUNE 21, 1924.)

June 22, 1924; at Watertown Arsenal, Mass., student officer at Ordnance School, July 5, 1924, to June 26, 1926; at U. S. Military Academy, Instructor in Department of Ordnance and Gunnery, June 26, 1926, to — (Commanding 29th Ordnance Company, June, 1927, to May 1, 1930) Aug. 20, 1930; at Aberdeen Proving Ground, Md., Aug. 21, 1930, to —

**6481**...(Born Utah).....**JOHN F. LAVAGNINO**.....(Ap'd Calif.)...**226**
(John Francis Lavagnino, Born July 10, 1896.)

**Military History:—**

SECOND LIEUTENANT, UNASSIGNED, NOV. 1, 1918.

ASSIGNED TO INFANTRY, JULY 21, 1919.

At Camp Benning, Ga., student officer at Infantry School, Oct. 1, 1919, to

FIRST LIEUTENANT OF INFANTRY, FEB. 3, 1920.

June 30, 1920, when he was graduated; at Camp Dix, N. J., with 45th Infantry, July 16 to Oct. 6; en route to and at Fort William McKinley, P. I., with 45th Infantry, Oct. 7, 1920, to

RETURNED TO GRADE OF SECOND LIEUTENANT, DEC. 15, 1922.

Dec. 20, 1922; en route to and at Presidio of San Francisco, Calif., with 30th Infantry, Dec. 21, 1922, to

FIRST LIEUTENANT OF INFANTRY, APR. 15, 1924.

Aug. 28, 1926.

HONORABLY DISCHARGED, AUG. 28, 1926,

SECTION 24-B, ACT OF JUNE 4, 1920.

**Civil History:**—Director, Lavagnino Conglomerate Co., to —

Address: 546 South Madison Ave., Pasadena, Calif.

**6482**...(Born Tex.)....**ROYAL WHEELER PARK**.....(Ap'd Tex.)...**227**
(Born June 20, 1897.)

**Military History:**—

SECOND LIEUTENANT, UNASSIGNED, NOV. 1, 1918.

ASSIGNED TO INFANTRY, JULY 21, 1919.

At Camp Benning, Ga., student officer at Infantry School, Oct. 1, 1919, to

FIRST LIEUTENANT OF INFANTRY, FEB. 3, 1920.

June 30, 1920, when he was graduated; at Camp Pike, Ark., commanding company, July 1, 1920, to Sept. 15, 1921; at Camp Lewis, Wash., commanding company, Sept. 20 to Dec. 1, and Battalion Adjutant, 4th Infantry, Dec. 1, 1921, to June 30, 1922; commanding company 7th Infantry, June 20 to Sept. 14; attached to 10th Field Artillery, Sept. 14 to 28, 1922.

RESIGNED, SEPT. 28, 1922.

MAJOR, CALIFORNIA NATIONAL GUARD, SEPT., 1924.

**Civil History:**—Commandant of Cadets, Palo Alto Military Academy, Sept., 1923, to Aug., 1925; Founder and owner Pacific Coast Military Academy, Menlo Park, Calif., Sept., 1925, to —

Address; Box 611, Menlo Park, Calif.

**6483**...(Born Kans.)....**DANIEL P. BUCKLAND**.....(Ap'd Kans.)...**228**
(Daniel Phillip Buckland, Born Jan. 26, 1898.)

**Military History:**—

SECOND LIEUTENANT, UNASSIGNED, NOV. 1, 1918.

ASSIGNED TO CAVALRY, JULY 21, 1919.

At Fort Riley, Kans., assigned to 2nd Cavalry, to

FIRST LIEUTENANT OF CAVALRY, JAN. 24, 1920.

Sept., 1920; student officer, Troop Officers' Course, to

RETURNED TO GRADE OF SECOND LIEUTENANT, DEC. 15, 1922.

June, 1923, when he was graduated; at Fort Brown, Tex., with 12th Cavalry, to Jan., 1924; at Fort Ringgold, Tex., with 12th Cavalry, Troop Officer and Post Adjutant, to

FIRST LIEUTENANT OF CAVALRY, APR. 16, 1924.

Nov., 1927; at Chicago, Ill., on duty with Chicago Recruiting Office, to Sept., 1928, when transferred to D. O. L., Organized Reserve; Adjutant-General, 65th Cavalry

Division, to Oct., 1929; duty at Headquarters, 6th Corps Area, assigned as Instructor with Illinois National Guard (Black Horse Troop of Chicago), Apr. 12, 1930, in addition to other duties, to Dec., 1930; at Fort Huachuca, Ariz., with 10th Cavalry, to —

**6484**...(Born Vt.).....**PHILIP McI. WHITNEY**.....(Ap'd Vt.)...**229**
(Philip McIlvaine Whitney, Born Feb. 12, 1898.)

**Military History:—**

SECOND LIEUTENANT, UNASSIGNED, NOV. 1, 1918.

ASSIGNED TO INFANTRY, JULY 21, 1919.

At Camp Benning, Ga., student officer at Infantry School, Oct. 1, 1919, to

FIRST LIEUTENANT OF INFANTRY, FEB. 3, 1920.

June 30, 1920, when he was graduated; at Camp Taylor, Ky., commanding Headquarters Detachment and Company, 3rd Machine Gun Battalion, Aug. 1 to Nov. 1; at Camp Dix, N. J., with same command, Nov. 1, 1920, to Jan. 1, 1921, and with company, 28th Infantry, Jan. 1, to Apr. 1;

(DETAILED TO AIR CORPS, APR. 19, 1921.)

at Carlstrom Field, Fla., student officer at Air Service Primary School, Apr. 19 to Sept. 26;

(RELIEVED FROM AIR CORPS, SEPT. 26, 1921.)

at Camp Dix, N. J., commanding company, 28th Infantry, Sept. 26, 1921, to Feb. 1, 1922; at Camp Meade, Md., student officer at Tank School, to Apr. 1; at Camp Dix, N. J., commanding Tank Training Platoon, to Sept. 2; at Miller Field, N. Y., with company and post adjutant, Sept. 2, 1922, to

RETURNED TO GRADE OF SECOND LIEUTENANT, DEC. 15, 1922.

Sept. 22, 1923; at Fort Clayton, C. Z., with 28th Infantry, Nov. 7, 1923, to

FIRST LIEUTENANT OF INFANTRY, APR. 18, 1924.

June 13, 1926; at U. S. Military Academy, Instructor in Department of English, Aug. 25, 1926, to Aug. 20, 1930.

**6485**...(Born Tex.).....**JOHN MORRIS WORKS**.....(Ap'd Tex.)...**230**
(Born Dec. 23, 1898.)

**Military History:—**

SECOND LIEUTENANT, UNASSIGNED, NOV. 1, 1918.

ASSIGNED TO FIELD ARTILLERY, JULY 21, 1919.

At Camp Zachary Taylor, Ky., student officer, Basic Course, at Field Artillery School, Oct. 1, 1919, to

FIRST LIEUTENANT OF FIELD ARTILLERY, DEC. 7, 1919.

Aug. 1, 1920; at Camp Funston, Kans., with Battery, 80th Field Artillery, Aug. 1, 1920, to Dec. 27, 1920; at Camp Meade, Md.. with Battery, 80th Field Artillery, Dec. 31, 1920, to Sept. 7, 1921; (Special Duty, 7th Ammunition Train, Jan. 23, 1921, to Mar. 5, 1921; assigned 7th Ammunition Train, Mar. 5, 1921, to Sept. 7, 1921;) at Fort Myer, Va., with Battery, 16th Field Artillery, Sept. 7, 1921, to

RETURNED TO GRADE OF SECOND LIEUTENANT, DEC. 15, 1922.

June 11, 1923, en route to Hawaii, June 11, 1923, to June 23, 1923; at Schofield Barracks, T. H., with Headquarters Battery, 11th Field Artillery, June 23, 1923, to

FIRST LIEUTENANT OF FIELD ARTILLERY, APR. 18, 1924.

Oct. 11, 1925; with Battery, 11th Field Artillery, Oct. 11, 1925, to June 11, 1926; en route to United States, Feb. 6, 1926, to Feb. 12, 1926; at Fort McIntosh, Tex.,

with Battery, 4th Field Artillery, June 12, 1926, to Apr. 1, 1928; Supply Officer and Post Exchange Officer, 4th Field Artillery, Apr. 1, 1928, to Oct. 1, 1928; at Fort Robinson, Nebr., with 4th Field Artillery Battalion, Apr. 28, 1928, to June 15, 1929; assigned to Battery, 4th Field Artillery Battalion, Oct. 1, 1928, to June 15, 1929; at Philadelphia, Pa., student officer, taking course in Sound Ranging, University of Pennsylvania, June 15, 1929, to June 18, 1930, granted degree of Master of Science; at Fort Bragg, N. C., with Battery, 1st Observation Battalion, June 20, 1930, to —

**6486**...(Born Pa.).....**CHRISTIAN HILDEBRAND**.....(Ap'd Pa.)...**231**
(Born Dec. 26, 1897.)

Through clerical error in original appointment, entered Academy and was graduated as Christopher Hildebrand.

**Military History:—**

SECOND LIEUTENANT, UNASSIGNED, NOV. 1, 1918.

ASSIGNED TO INFANTRY, JULY 21, 1919.

At Camp Benning, Ga., student officer, Basic Course, at Infantry School, Oct. 1, 1919, to

FIRST LIEUTENANT OF INFANTRY, FEB. 3, 1920.

June 30, 1920, when he was graduated; at Camp Pike, Ark., with 9th Machine Gun Battalion, July 12, to Aug. 20, 1920; Recruit Educational Center, as Regimental Adjutant, Personnel Officer and Summary Court, Aug. 21, 1920, to Apr. 1, 1921; with Company 4th Infantry, Apr. 2, 1921, to (Citizens' Military Training Camp, Aug., 1921) Sept. 21, 1921; to Camp Lewis, Wash., with regiment, Sept. 21, to 28, 1921; at Camp Lewis, Wash., Assistant Prison Officer and Summary Court, Special Troops, 3rd Division, Sept. 29, 1921, to July 21, 1922; with company, 30th Infantry, July 22, to Aug. 7, 1922; with Company, 7th Infantry, Aug. 7, to Sept. 8, 1922; with Headquarters Battery, 10th Field Artillery, Sept. 8, to Nov. 4, 1922; at Seattle and Everett, Wash., on Recruiting, Nov. 5, 1922, to

RETURNED TO GRADE OF SECOND LIEUTENANT, DEC. 15, 1922.

Feb. 23, 1923; en route to Philippine Islands, Mar. 3, to Mar. 29, 1923; at Fort William McKinley, P. I., with 45th Infantry (P.S.), company duty, Battalion Adjutant and Mess Officer and miscellaneous duties to

FIRST LIEUTENANT OF INFANTRY, APR. 22, 1924.

Mar. 29, 1925; en route to United States, Mar. 29, to May 21, 1925; at Fort Lawton, Wash., with Company, 4th Infantry, May 30, to June 10, 1925; to Camp Lewis, Wash., with company for Citizens' Military Training and Officers' Reserve Corps Camps to Sept. 1, 1925; at Seattle, Wash., as Assistant Professor of Military Science and Tactics, University of Washington, Sept. 1, 1925, to (at Vancouver Barracks, Wash., with Citizens' Military Training Camp June and July, 1926; with Reserve Officers' Training Corps Camp, June and July, 1928; at Fort George Wright, Wash., Adjutant and Supply Officer, Reserve Officers' Training Corps Camp, June and July, 1929) June, 1930; at Fort George G. Meade, Md., student officer, Tank School, Sept. 6, 1930, to —

Service Medals: Mexican Border Service; Victory Medal (Enlisted service, June 30, to Oct. 23, 1916, Mar. 28, to June 1, 1917).

**6487**...(Born Tex.).....**JOE H. WARREN**.....(Ap'd Tex.)...**232**
(Joe Holleman Warren, Born June 14, 1895.)

**Military History:—**

SECOND LIEUTENANT, UNASSIGNED, NOV. 1, 1918.

ASSIGNED TO INFANTRY, JULY 21, 1919.

At Fort Monroe, Va., student officer, Basic Course, at Infantry School, Oct. 1, 1919, to

FIRST LIEUTENANT OF INFANTRY, FEB. 3, 1920.

June, 1920, when he was graduated; at Camp Pike, Ark., with 7th Infantry, Company Officer and Company Commander, to 1921; at Camp Travis, Tex., with 1st Infantry, Headquarters Company, to 1922; at Fort Sam Houston, Tex., with 17th Infantry, 1922;

RETURNED TO GRADE OF SECOND LIEUTENANT, DEC. 15, 1922.

at Fort Omaha, Nebr., with 17th Infantry, to Feb., 1924;

FIRST LIEUTENANT OF INFANTRY, APR. 24, 1924.

At Manila, P. I., with Headquarters Company, 57th Infantry (P. S.), June 1, 1924, to July 15, 1926; at Fort Sam Houston, Tex., served in Headquarters and Military Police Company, to June, 1928; at Fort Monmouth, N. J., student officer, Signal School, to 1929, when he was graduated; at Fort Jay, N. Y., with 16th Infantry in command of Headquarters Company, to —

**6488**...(Born N. Y.)....**EDGAR M. GREGORY**.. (Ap'd N. G. N. Y.)...**233**
(Edgar Mortimer Gregory, Born Feb. 10, 1896.)

**Military History:—**

At Fort Monroe, Va., student officer, Basic Course, Coast Artillery School, Oct. 1, 1919, to

FIRST LIEUTENANT, COAST ARTILLERY CORPS, DEC. 5, 1919.

Aug. 25, 1920, when he was graduated; at Camp Jackson, S. C., with the 51st Artillery, Sept. 1, 1920, to Sept. 30, 1920; at Fort Hamilton, N. Y., to Aug. 20, 1921; at Fort Tilden, N. Y., with the 9th Company, Coast Defenses of Southern New York, to Sept. 6, 1921; at Fort Hancock, N. J., to Nov. 23, 1921; en route to new station, to Dec. 2, 1921; at Fort Sherman, Canal Zone, with company in the Coast Defenses of Cristobal, and later with the 2nd Coast Artillery, Dec. 2, 1921 to

RETURNED TO GRADE OF SECOND LIEUTENANT, DEC. 15, 1922.

FIRST LIEUTENANT, COAST ARTILLERY CORPS, APR. 26, 1924.

Dec. 10, 1924; en route to the United States, to Dec. 18, 1924; at Fort Eustis, Va., with the 52nd Coast Artillery, to June 30, 1929 (on duty at the National Matches, Camp Perry, Ohio, Aug. 31, to Sept. 20, 1925); at Fort Eustis, Va., Supply Officer, Citizens' Military Training Camp, to Aug. 19, 1929 and on leave of absence to Sept. 12, 1929; at Fort Monroe, Va., student officer, Battery Officers' Course, Coast Artillery School, Sept. 13, 1929, to June 18, 1930; on duty at headquarters, Fort Monroe, Va., to June 23, 1930; on leave of absence to Aug. 9, 1930; en route to Honolulu, T. H., to Sept. 9, 1930; at Fort Shafter, T. H., with 64th Coast Artillery, Sept. 10, 1930, to —

**6489**..(Born Ill.).....**JOHN D. FREDERICK**.....(Ap'd Ill.)...**234**
(John David Frederick, Born Nov. 7, 1897.)

**Military History:—**

SECOND LIEUTENANT, UNASSIGNED, NOV. 1, 1918.

ASSIGNED TO INFANTRY, JULY 21, 1919.

At Camp Benning, Ga., student officer, Basic Course, at Infantry School, Oct. 1, 1919, to

FIRST LIEUTENANT OF INFANTRY, FEB. 3, 1920.

July 1, 1920, when he was graduated; at Camp Pike, Ark., Company Commander, Adjutant and Supply Officer, Education and Recreation Schools, to Sept. 1, 1921; at Fort Thomas, Ky., with 11th Infantry, Oct. 1, 1921; at Camp Knox, Ky., Company Commander and Company Officer, to Aug. 31, 1922; at Camp Perry, Ohio, troop duty to Oct. 1, 1922; at Fort Benjamin Harrison, Ind., Company Officer, to

RETURNED TO GRADE OF SECOND LIEUTENANT, DEC. 15, 1922.

May, 1923; at Camp Knox, Ky., to June 20, 1923; at Fort Slocum, N. Y., awaiting transportation to the Philippine Islands, to July 27, 1923; at Manila, P. I., Company Commander and Company Officer, 57th Infantry, (P.S.) to

FIRST LIEUTENANT OF INFANTRY, APR. 27, 1924.

July, 1925; en route to the United States, to Sept., 1925; at Burlington, Vt., Assistant Professor of Military Science and Tactics, University of Vermont, to Aug., 1929; at Fort Wadsworth, N. Y., with 16th Infantry, Post Adjutant and Personnel Adjutant to —

**6490**...(Born Ga.).....**RICHARD RAY COURSEY**.....(Ap'd Ga.)...**235**
(Born Dec. 30, 1897.)

**Military History:—**

SECOND LIEUTENANT, UNASSIGNED, NOV. 1, 1918.

ASSIGNED TO INFANTRY, JULY 21, 1919.

At Camp Benning, Ga., student officer, Basic Course, at Infantry School, Oct. 1, 1919, to

FIRST LIEUTENANT OF INFANTRY, FEB. 3, 1920.

June 30, 1920, when he was graduated; at Camp Gordon, Ga., with 15th Machine Gun Battalion, July 1, 1920, to Oct. 1, 1920; at Camp Jackson, S. C., commanding 15th Machine Gun Battalion, Oct., 1920, to Jan. 15, 1921; commanding Howitzer Company, 60th Infantry, to Aug., 1921; at Atlanta, Ga., Assistant Professor of Military Science and Tactics, Georgia School of Technology, Sept., 1921, to Aug., 1922; Adjutant, to

RETURNED TO GRADE OF SECOND LIEUTENANT, DEC. 15, 1922.

Aug. 18, 1923; at Barnesville, Ga., Professor of Military Science and Tactics and Commandant, Gordon Institute, Aug. 19, 1923, to

FIRST LIEUTENANT OF INFANTRY, APR. 27, 1924.

Sept., 1925; at Schofield Barracks, T. H., with company, 21st Infantry, Oct. 20, 1925, to May 15, 1926; commanding Company to Oct., 1926; commanding Recruit Company to Feb., 1927; Personnel Adjutant, 21st Infantry, Feb., 1927, to Aug. 1, 1928; at Fort Howard, Md., with Company, 12th Infantry, Oct. 19, 1928, to Aug. 1929; with Company, 12th Infantry, to —

**6491**...(Born Pa.).....**WILLIAM R. BREADY**.....(Ap'd Pa.)...**236**
(William Ramsey Bready, Born Aug. 2, 1898.)

**Military History:—**

SECOND LIEUTENANT, UNASSIGNED, NOV. 1, 1918.

ASSIGNED TO COAST ARTILLERY CORPS, JULY 21, 1919.

At Fort Monroe, Va., student officer at Coast Artillery School, Oct. 1, 1919, to

FIRST LIEUTENANT, COAST ARTILLERY CORPS, DEC. 5, 1919.

Aug. 31, 1920; at Camp Jackson, S. C., on temporary duty, Sept. 1, to Oct. 1; at Camp Eustis, Va., with 30th Artillery Brigade, Oct. 1, 1920, to May 11, 1921; en route to Hawaii and at Fort Ruger, Hawaii, with Coast Artillery, to Dec. 16, 1921; at Fort Armstrong, Hawaii, Dec. 17, 1921, to Nov. 10, 1922.

HONORABLY DISCHARGED DEC. 1, 1922,

ACT OF JUNE 30, 1922.

**Civil History:—**Office Manager and student of law.

Address: 1217 Albion Ave., Chicago, Ill.

**6492**...(Born N. Y.)...**JOSEPH C. PANZARELLA**.....(Ap'd N. Y.)...**237**
(Joseph Charles Panzarella, Born May 23, 1897.)

**Military History:—**

SECOND LIEUTENANT, UNASSIGNED, NOV. 1, 1918.

ASSIGNED TO INFANTRY, JULY 21, 1919.

RESIGNED, MAY 24, 1920.

**Civil History:**—Graduated University of Buffalo Law School, June, 1923, admitted to Bar, 1923; elected supervisor 27th Ward, 1923, appointed Deputy Attorney General of New York State, Jan., 1925; Resigned 1929 to assume practice of law.

Address: 42 Busti, Buffalo, N. Y.

**6493**...(Born Vt.).....**DWIGHT L. ADAMS**.....(Ap'd Vt.)...**238**
(Dwight Lyman Adams, Born Oct. 20, 1896.)

**Military History:—**

SECOND LIEUTENANT, UNASSIGNED, NOV. 1, 1918.

ASSIGNED TO INFANTRY, JULY 21, 1919.

At Fort Benning, Ga., student officer, Basic Course, at Infantry School, Sept. 1, 1919, to

FIRST LIEUTENANT OF INFANTRY, FEB. 4, 1920.

June 30, 1920, when he was graduated; at Camp Lee, Va., with 42nd Infantry, July 1, 1920, to Sept. 15, 1920; at Fort Benning, Ga., Instructor at the Infantry School, Sept. 15, 1920, to

RETURNED TO GRADE OF SECOND LIEUTENANT, DEC. 15, 1922.

June 5, 1923; at Tientsin, China, with 15th Infantry, Sept. 30, 1923, to

FIRST LIEUTENANT OF INFANTRY, MAY 1, 1924.

Sept. 30, 1927; at Fort Benning, Ga., with the 29th Infantry, Jan. 13, 1928, to —

**6494**...(Born Nebr.).....**JOHN C. HYLAND, Jr.**.....(Ap'd at Large)...**239**
(John Charles Hyland, Jr., Born Feb. 16, 1898.)

**Military History:—**

SECOND LIEUTENANT, UNASSIGNED, NOV. 1, 1918.

ASSIGNED TO COAST ARTILLERY CORPS, JULY 21, 1919.

At Fort Monroe, Va., student officer at Coast Artillery School, Oct. 1, 1919, to

FIRST LIEUTENANT, COAST ARTILLERY CORPS, DEC. 7, 1919.

Aug. 26, 1920; at Key West Barracks, Fla., with troops, Sept. 15, 1920, to June 30, 1921; on leave of absence to Aug. 27; en route to and at Fort Ruger, Hawaii, with troops, Aug. 28, 1921, to Jan. 27, 1922; at Fort Shafter, Hawaii, with troops, to Nov. 10, 1922; (tried by General Court Martial Oct. 20, 1922, at Honolulu, Hawaii, for violation of 96th Article of War, found guilty and sentenced to be confined to limits of post for six months and to forfeit one half of his pay for a like period).

HONORABLY DISCHARGED, DEC. 15, 1922,

ACT OF JUNE 30, 1922.

**Civil History:**—Unknown.

Address: P O. Box 486, Omaha, Nebr.

**6495**...(Born Ga.)....**THOMAS G. CRANFORD, Jr.**.....(Ap'd Ga.)...**240**
(Thomas Gordon Cranford, Jr., Born June 2, 1897.)

**Military History:—**

SECOND LIEUTENANT, UNASSIGNED, NOV. 1, 1918.

ASSIGNED TO COAST ARTILLERY CORPS, JULY 21, 1919.

At Fort Monroe, Va., student officer, Basic Course, at Coast Artillery School, Oct. 1, 1919, to

FIRST LIEUTENANT, COAST ARTILLERY CORPS, DEC. 9, 1919.

Sept. 1, 1920, when he was graduated; at Camp Jackson, S. C., with 51st Coast Artillery Corps, Sept. 1, 1920, to Sept. 30, 1920; on leave of absence and en route to Camp Lewis, Wash., Oct. 1, 1920, to Oct. 18, 1920; at Camp Lewis, Wash., with 59th Coast Artillery Corps, Oct. 18, 1920, to July 13, 1921; to Fort Mills, P. I., with 59th Coast Artillery Corps, arriving Aug. 13, 1921; at Fort William McKinley, P. I., Instructor Topographical School, in the Fall of 1921, and the Fall of 1922;

RETURNED TO GRADE OF SECOND LIEUTENANT, DEC. 15, 1922.

on Topographical Survey of Bataan Province, P. I., Spring of 1922, and Spring of 1923; en route to Japan, July 2, 1923, to July 11, 1923; at Tokyo, Japan, Language student, American Embassy, Aug. 7, 1923, to

FIRST LIEUTENANT, COAST ARTILLERY CORPS, MAY 2, 1924.

May 13, 1927; at Mishima, Shizuoka Prefecture, attached to the 3rd Heavy Field Artillery, Imperial Japanese Army, June 1, 1926, to Nov. 30, 1926; at Yotsukaido, Chiba, Prefecture, attending Observation and Communications Course, Japanese Field Artillery School, Feb. 1, 1927, to May 1, 1927; en route to Washington, May 13, to June 26, 1927; at Washington, D. C., in Far Eastern Section of the Office of the Assistant Chief of Staff, G-2, June 26, to Sept. 7, 1927; at Fort Monroe, Va., student officer, Battery Officers' Course, Coast Artillery School, Sept. 13, 1927, to May 31, 1928, when he was graduated; on leave of absence and en route to San Francisco, June 1, to Sept. 24, 1928; at Fort Winfield Scott, Calif., with 6th Coast Artillery Corps, Sept. 24, 1928, to May 25, 1929; en route to Tokyo, Japan, May 25, to July 3, 1929; at Tokyo, Japan, Assistant Military Attaché American Embassy, July 3, 1929, to —

**6496**...(Born N. Y.).....**LESTER G. DEGNAN**.....(Ap'd N. Y.)...**241**
(Lester George Degnan, Born May 26, 1897.)

**Military History:—**

SECOND LIEUTENANT, UNASSIGNED, NOV. 1, 1918.

ASSIGNED TO INFANTRY, JULY 21, 1919.

At Camp Benning, Ga., student officer, Basic Course, at Infantry School, Oct. 1, 1919, to

FIRST LIEUTENANT OF INFANTRY, FEB. 4, 1920.

June 3, 1920, when he was graduated; at Camp Meade, Md., with 17th Infantry, June 3, 1920, to

RETURNED TO GRADE OF SECOND LIEUTENANT, DEC. 15, 1922.

Nov. 1, 1923; at Fort De Lesseps, Canal Zone, with 14th Infantry, Nov. 1, 1923, to

FIRST LIEUTENANT OF INFANTRY, MAY 3, 1924.

Nov. 1, 1926; at Fort Niagara, N. Y., with 28th Infantry, 1926, to Oct. 1, 1927; at Fort Slocum, N. Y., with 18th Infantry, Oct. 1, 1927, to Sept. 1, 1928; at New York City, N. Y., Instructor Military Science and Tactics, at City College, Sept. 1, 1928, to June 28, 1930.

**6497**...(Born N. D.).....**HENRY B. SHEETS**.....(Ap'd N. D.)...**242**
(Henry Bennett Sheets, Born July 2, 1897.)

**Military History:—**

SECOND LIEUTENANT, UNASSIGNED, NOV. 1, 1918.

ASSIGNED TO INFANTRY, JULY 21, 1919.

At Camp Benning, Ga., student officer, Basic Course, at Infantry School, Oct. 1, 1919, to

FIRST LIEUTENANT OF INFANTRY, FEB. 5, 1920.

June 1, 1920, when he was graduated; at Camp Grant, Ill., with company, 54th Infantry, July 10, 1920, to July 1, 1921; at Fort Niagara, N. Y., Infantry Rifle Team, July 5, 1921, to Sept. 1, 1921; at Camp Perry, Ohio, Camp Construction, Sept. 10, 1921, to Oct. 15, 1921; at Fort Wayne, Mich., with Company, 54th Infantry, Oct. 20, 1921, to Feb. 15, 1922; at Fort Benning, Ga., Infantry Rifle Team, Feb. 20, 1922, to June 1, 1922; at Fort Niagara, N. Y., Infantry Rifle Team, June 10, 1922, to Aug. 15, 1922; at Camp Perry, Ohio, Camp Construction, Sept. 1, 1922, to Oct. 15, 1922; at Fort Wayne, Mich., with Company, Oct. 18, 1922, to Nov. 15, 1922; at Fort Crook, Nebr., with Company, 17th Infantry, Dec. 4, 1922, to

RETURNED TO GRADE OF SECOND LIEUTENANT, DEC. 15, 1922.

June 12, 1923; at Fort Niagara, N. Y., Infantry Rifle Team, June 15, 1923, to Aug. 20, 1923; at Camp Perry, Ohio, Infantry Rifle Team, on sick leave, Sept. 1, 1923, to Oct. 15, 1923; at Fort Crook, Nebr., with Company, Nov. 1, 1923, to Dec. 5, 1923; en route to Hawaii, Dec. 5, 1923, to Jan. 9, 1924; at Schofield Barracks, T. H., with Company, 35th Infantry, Jan. 9, 1924, to Mar. 16, 1924; en route to United States, Mar. 16, 1924, to Apr. 20, 1924; at Quantico, Va., Olympic Rifle Team, Apr. 20, 1924, to

FIRST LIEUTENANT OF INFANTRY, MAY 4, 1924.

May 10, 1924; at Fort Niagara, N. Y., Infantry Rifle Team, July 1, 1924, to Aug. 15, 1924; at Sea Girt, N. Y., Infantry Rifle Team, Aug. 17, 1924, to Sept. 10, 1924; at Camp Perry, Ohio, Infantry Rifle Team, Sept. 12, 1924, to Oct. 15, 1924; Distinguished Marksman awarded at National Matches, Oct. 10, 1924; at Fort Jay, N. Y., awaiting transport, Oct. 5, 1924, to Dec. 5, 1924; en route to Hawaii, Dec. 5, 1924, to Jan. 10, 1925; at Schofield Barracks, T. H., Regimental Intelligence Officer, 35th Infantry, Jan. 10, 1925, to Jan. 27, 1927; en route to station, Jan. 27, 1927, to Mar. 1, 1927; at Madison Barracks, N. Y., with 28th Infantry, Adjutant, 2nd Battalion, 28th Infantry, Mar. 1, 1927, to Apr. 1, 1927; at Fort Hamilton, N. Y., student, Cooks and Bakers School, Apr. 1, 1927, to Apr. 30, 1927; at Madison Barracks, N. Y., Adjutant, 2nd Battalion, 28th Infantry, May 1, 1927, to Sept. 1, 1927; at New York, N. Y., student officer, Columbia University Law School, Sept. 20, 1927, to Aug. 17, 1927; at West Point, N. Y., Instructor in Department of Law, U. S. Military Academy, Sept. 24, 1927, to —

**6498**...(Born W. Va.) .....**ARCHIE W. COOEY**.....(Ap'd W. Va.)...**243**
(Archie William Cooey, Born Sept. 7, 1896.)

**Military History:—**

SECOND LIEUTENANT, UNASSIGNED, NOV. 1, 1918.

ASSIGNED TO INFANTRY, JULY 21, 1919.

At Camp Benning, Ga., student officer, Basic Course, at Infantry School, Oct. 1, 1919, to

FIRST LIEUTENANT OF INFANTRY, FEB. 8, 1920.

June 30, 1920, when he was graduated; at Camp Kearney, Calif., with 19th Infantry, July 6, 1920, to Aug. 20, 1920; at Camp Harry J. Jones, with 19th Infantry, Aug. 20, 1920, to Sept. 8, 1920; moved with regiment to Camp Sherman, Ohio, Sept. 8, 1920; at Camp Sherman, Ohio, with 19th Infantry, to Oct. 31, 1921; at Fort Benning, Ga., with 29th Infantry, Oct. 31, 1921, to

RETURNED TO GRADE OF SECOND LIEUTENANT, DEC. 15, 1922.

FIRST LIEUTENANT OF INFANTRY, MAY 7, 1924.

Sept. 4, 1924; at Schofield Barracks, T. H., with 19th Infantry, Nov. 29, 1924, to Aug. 5, 1927; en route to Fort McKinley, Me., Aug. 5, 1927, to Nov. 15, 1927; at Fort McKinley, Me., with 5th Infantry, Nov. 15, 1927, to Aug. 20, 1930; at Fort George Meade, Md., student officer, Tank School, Sept. 6, 1930, to June, 1931 (Instructor at Small Arms School, Camp Perry, Ohio, 1928, to 1929.)

**6499**...(Born Ohio).....**EDWIN R. SAMSEY**.....(Ap'd Ohio)...**244**
(Edwin Robert Samsey, Born Feb. 2, 1899.)

**Military History:—**

FIRST LIEUTENANT, COAST ARTILLERY CORPS, DEC. 9, 1919.

RESIGNED, OCT. 27, 1920.

**Civil History:**—International Banking Corporation, New York City, 1921, to 1923; Manager Foreign Collection Department, Union Trust Co., Cleveland, Ohio, 1923 to 1925; Export Manager, The Durable Products Company, Cleveland, Ohio, 1926, to 1929; President, The Bestoseal Co., Cleveland, Ohio, 1929, to —

Address: 1279 West 3rd St., Cleveland, Ohio.

**6500**...(Born Iowa)....**WILLIAM R. McMASTER**.....(Ap'd Calif.)...**245**
(William Robert McMaster, Born Nov. 4, 1896.)

**Military History:—**

SECOND LIEUTENANT, UNASSIGNED, NOV. 1, 1918.

ASSIGNED TO INFANTRY, JULY 21, 1919.

At Camp Benning, Ga., student officer, Basic Course, at Infantry School, Oct. 1, 1919, to

FIRST LIEUTENANT OF INFANTRY, FEB. 8, 1920.

July 1, 1920, when he was graduated; at Camp Dodge, Iowa, 11th Machine Gun Battalion, July 12, 1920, to Aug. 25, 1920; at Camp Lewis, Wash., with 11th Machine Gun Battalion, Sept., 1920, to Feb., 1921; with 39th Infantry, Feb., 1921, to Nov. 16, 1921; at 4th Infantry, Nov. 16, 1921, to June 20, 1922; with 7th Infantry, June 20, 1922, to

RETURNED TO GRADE OF SECOND LIEUTENANT, DEC. 15, 1922.

June 20, 1923; at Chilkoot Barracks, Alaska, with 7th Infantry, June 25, 1923, to

FIRST LIEUTENANT OF INFANTRY, MAY 9, 1924.

June 24, 1925; at Fort Lewis, Wash., with 3rd Tank Company, July 1, 1925, to Aug. 18, 1929; Member Infantry Rifle Team, 1928; at Fort George G. Meade, Md., student officer, Tank School, Sept. 10, 1929, to June, 1930; at Fort Benning, Ga., with 2nd Battalion, 1st Tank Regiment (Light), June, 1930, to --

**6501**...(Born Pa.).....**PAUL REVERE CARL**.....(Ap'd Pa.)...**246**
(Born Apr. 12, 1897.)

**Military History:—**

SECOND LIEUTENANT OF INFANTRY, NOV. 1, 1918.

At Camp Benning, Ga., student officer at Infantry School, Oct. 1, 1919, to

(FIRST LIEUTENANT OF INFANTRY, FEB. 8, 1920.)

June 30, 1920; at Camp Dix, N. J., to Oct. 25; en route to Philippines to Dec. 3; at Fort William McKinley, Rizal, P. I., Dec. 3, 1920, to Nov. 25, 1922; en route to U. S. to Dec. 17, 1922.

FIRST LIEUTENANT, U. S. A., RETIRED, NOV. 28, 1922,

FOR DISABILITY INCIDENT TO THE SERVICE.

**Civil History:**—Teacher, Radner High School, Wayne, Pa., 1922 to 1923; Teacher, Collingswood High School, Collingswood, N. J., 1923 to 1924; Teacher, Williamstown High School, Williamstown, Pa., 1924, to 1927; Teacher, Audubon High School, Audubon, N. J., 1927, to —

**6502**...(Born Colo.)...**CORNELIUS E. O'CONNOR**...(Ap'd Colo.)...**247**
(Cornelius Emmett O'Connor, Born Feb. 5, 1898.)

**Military History:**—

SECOND LIEUTENANT, UNASSIGNED, NOV. 1, 1918.

ASSIGNED TO INFANTRY, JULY 21, 1919.

At Camp Benning, Ga., student officer, Basic Course, at Infantry School, Oct. 1, 1919, to

FIRST LIEUTENANT OF INFANTRY, FEB. 10, 1920.

July, 1920, when he was graduated; at Camp Funston, Kans., with 34th Infantry, July, 1920, to Jan., 1921; at Camp Meade, Md., with 34th Infantry, Jan. 1921, to July, 1921; at Fort Niagara, N. Y., tryout for Infantry Rifle Team, July, 1921, to Aug., 1921; at Camp Perry, Ohio, with National Rifle Matches, Aug., 1921, to Sept., 1921; at Fort Howard, Md., with 34th Infantry, Sept., 1921, to

(DETAILED TO AIR CORPS, JUNE 30, 1922.)

July 1, 1922; at Brooks Field, Tex., student officer, at Air Service Primary Flying School, July 1, 1922, to

RETURNED TO GRADE OF SECOND LIEUTENANT, DEC. 15, 1922.

July 1, 1923, when he was graduated; at Kelly Field, Tex., student officer, Air Service Advanced Flying School, July 1, 1923, to Feb., 1924, when he was graduated; rated airplane pilot, bombardment; with 3rd Attack Group, Feb., 1924, to

(TRANSFERRED TO AIR CORPS, APR. 24, 1924.)

FIRST LIEUTENANT, AIR CORPS, MAY 13, 1924.

Aug., 1924; at Camp Nichols, Manila, P. I., with 28th Bombardment Squadron, Aug., 1924, to Oct., 1926; at Fort Riley, Kans., Nov., 1926, to Mar., 1928; (in charge of President's air mail North Platte, Nebr., to Rapid City, S. D., July 1, 1927, to Sept. 10, 1927); at March Field, Calif., May, 1928, to —

**6503**...(Born Kans.)..**JOSEPH A. CRANSTON, Jr.**....(Ap'd Kans.)...**248**
(Joseph Alfred Cranston, Jr., Born Sept. 8, 1898.)

**Military History:**—

SECOND LIEUTENANT OF INFANTRY, NOV. 1, 1918.

At Camp Benning, Ga., student officer at Infantry School, Oct. 1, 1919, to

FIRST LIEUTENANT OF INFANTRY, FEB. 11, 1920.

July 1, 1920, when he was graduated; at Antwerp, Belgium, with American Olympic Team, July 25 to Sept. 30, 1920; at Fort Benning, Ga., with Company, 29th Infantry, to June 28, 1922; at U. S. Military Academy, Instructor in Department of Tactics, Gymnasium, June 28, 1922, to

RETURNED TO GRADE OF SECOND LIEUTENANT, DEC. 15, 1922.

FIRST LIEUTENANT OF INFANTRY, MAY 14, 1924.

Mar. 26, 1926; en route to Philippine Islands, Mar. 26, to May 4, 1926; Aide-de-Camp to Major-General F. W. Sladen, Dec. 15, 1925, to June 30, 1929; at Manila, P. I., Aide-de-Camp to Major-General F. W. Sladen, May 4, 1926, to May 3, 1928; en route to United States, May 3, to May 31, 1928; at Baltimore, Md., Aide-de-Camp to Major-General F. W. Sladen, at Headquarters, 3rd Corps Area, June 1, 1928, to June 30, 1929; at West Point, N. Y., Tactical Department, U. S. Military Academy, in command of Cadet Company, June 30, 1929, to —

**6504**...(Born Mo.)....**MAURICE L. ROSENTHAL**.....(Ap'd Ill.)...**249**
(Maurice Ladin Rosenthal, Born Feb. 16, 1899.)

**Military History:—**

SECOND LIEUTENANT, UNASSIGNED, NOV. 1, 1918.

At Camp Benning, Ga., student officer at Infantry School, Oct. 1, 1919, to

FIRST LIEUTENANT OF INFANTRY, FEB. 12, 1920.

July 1, 1920; at Camp Funston, Kans., with 55th Infantry, to Sept. 5, 1921; at Camp Meade, Md., with 12th Infantry, Oct. 12, 1921, to July 5, 1922.

RESIGNED, JULY 5, 1922.

**Civil History:**—Department Manager, Chicago Trust Co., 1922; Department Manager, Capital Trust Co., Chicago, Ill., 1923; Owner, Men's Wear Shop, Howard Men's Shop, 1923, to —

Address: 1643 Howard St., Chicago, Ill.

**6505**...(Born N. D.).....**WILLARD L. ISAACS**.....(Ap'd N. D.)...**250**
(Willard Leslie Isaacs, Born Mar. 31, 1899.)

**Military History:—**

SECOND LIEUTENANT, UNASSIGNED, NOV. 1, 1918.

ASSIGNED TO INFANTRY, JULY 21, 1919.

At Camp Benning, Ga., student officer, Basic Course, at Infantry School, Oct. 1, 1919, to

FIRST LIEUTENANT OF INFANTRY, FEB. 12, 1920.

July 1, 1920, when he was graduated; at Camp Dodge, Iowa, and Camp Lewis, Wash., with 39th Infantry, July 1, to Aug., 1920; with 35th Infantry, to Sept., 1920; at Schofield Barracks, Hawaii, with 35th Infantry and instructing West Point candidates School, Hawaiian Department, to 1922;

RETURNED TO GRADE OF SECOND LIEUTENANT, DEC. 15, 1922.

Military Police Officer, Hawaiian Division, to 1923; at Fort McPherson, Ga., and Camp McClellan, Ala., with 35th Infantry to

FIRST LIEUTENANT OF INFANTRY, MAY 16, 1924.

July 2, 1926; at Boston, Mass., Assistant Professor of Military Science and Tactics, Boston University, July 2, 1926, to Aug. 18, 1928.

RESIGNED, AUG. 18, 1928.

**Civil History:**—With Stumpp and Walter Co., 30-32 Barclay St., New York City, 1928, to —

Address: 30 Barclay St., New York City, N. Y.

**6506**...(Born Okla.).....**HORACE SPEED, Jr.**.....(Ap'd Okla.)...**251**
(Born Aug. 25, 1897.)

**Military History:—**

SECOND LIEUTENANT, UNASSIGNED, NOV. 1, 1918.

ASSIGNED TO COAST ARTILLERY CORPS, JULY 21, 1919.

At Fort Monroe, Va., student officer, Basic Course, at Coast Artillery School, Oct. 1, 1919, to

FIRST LIEUTENANT, COAST ARTILLERY CORPS, DEC. 10, 1919.

Aug. 30, 1920, when he was graduated; at Camp Jackson, S. C., commanding Battery, 51st Coast Artillery, Oct. 10, 1920, to Aug. 9, 1921; Headquarters Battery and

Battery, 51st Coast Artillery, Nov. 14, 1920, to Jan. 18, 1921; commanding 1st Battalion, 51st Coast Artillery, Oct. 14, 1920, to Apr. 1, 1921; marched overland to Fort Eustis, Va., with 51st Coast Artillery, Sept. 12, 1921, to Oct. 23, 1921; at Fort Eustis, Va., with 51st Coast Artillery, to Feb. 28, 1922; in charge of General Recruiting in Virginia, Mar. 1, 1922, to

RETURNED TO GRADE OF SECOND LIEUTENANT, DEC. 15, 1922.

Jan. 25, 1923; en route to Hawaii, Feb. 10, 1923, to Mar. 7, 1923; at Fort Shafter, T. H., with Battery, 55th Coast Artillery, to July 4, 1923; at Waimanalo, Oahu, commanding construction detail, July 5, 1923, to Apr. 1, 1924; at Fort Shafter, T. H., Supply Officer, 1st Battalion, 55th Coast Artillery, in addition Assistant Quartermaster, Prison Officer, Police Officer, and other Post Staff duties, Apr. 1, 1924, to

FIRST LIEUTENANT, COAST ARTILLERY CORPS, MAY 28, 1924.

Dec. 1, 1925; en route to San Francisco, Dec. 1, 1925, to Dec. 6, 1925; at Tulsa, Okla., Executive Officer, Quartermaster, Organized Reserves, Mar. 6, 1926, to June 25, 1927; at Lawton, Okla., June 26, 1927, to Aug. 20, 1927; at Fort Monroe, Va., student officer, Battery Officers' Course, Coast Artillery School, Sept. 10, 1927, to June 15, 1928, when he was graduated; at Fort Eustis, Va., Executive Officer, 1st Sound Ranging Battery, Coast Artillery Corps, June 16, 1928, to Jan. 31, 1930; at Aberdeen Proving Ground, Md., Personnel Adjutant, 69th Coast Artillery (AA), Feb. 1, 1930, to May 7, 1930; en route to Philippine Islands, May 7, 1930, to —

**6507**...(Born Hawaii).**FRED W. MAKINNEY, Jr.**.. (Ap'd Hawaii)...**252**
(Fred William Makinney, Jr., Born Aug. 23, 1899.)

**Military History:—**

SECOND LIEUTENANT, UNASSIGNED, NOV. 1, 1918.

ASSIGNED TO CAVALRY, JULY 21, 1919.

At Fort Riley, Kans., student officer, Basic Course, at Cavalry School, Oct. 1, 1919, to

FIRST LIEUTENANT OF CAVALRY, JAN. 25, 1920.

June 30, 1920, when he was graduated and assigned to the 13th Cavalry; at Fort Oglethorpe, Ga., on temporary duty with Reserve Officers' Training Corps, July 2, 1920, to July 28, 1920; at Fort Clark, Tex., Troop Officer, 13th Cavalry, Aug. 5, 1920, to Oct. 12, 1920; at Fort Benning, Ga., Assistant Instructor of Equitation, Department of Horsemanship, Infantry School, Oct. 15, 1920, to

RETURNED TO GRADE OF SECOND LIEUTENANT, DEC. 15, 1922.

Apr. 24, 1923; en route to the Philippine Islands, May 28, 1923, to June 24, 1923; at Fort Stotsenburg, P. I., Troop Officer, 26th Cavalry, to

FIRST LIEUTENANT OF CAVALRY, MAY 30, 1924.

June 19, 1925; en route to the United States, June 19, 1925, to Aug. 15, 1925; at Camp Marfa, Tex., commanding troop and Regimental Supply Officer, 1st Cavalry, Nov. 15, 1925, to June 7, 1928; at Fort Myer, Va., with 3rd Cavalry, troop officer, Squadron Adjutant and Regimental Supply Officer, Sept. 5, 1928, to —

**6508**...(Born N. Y.).....**WILLIAM B. KEAN, Jr.**.....(Ap'd N. Y.)...**253**
(William Benjamin Kean, Jr., Born July 9, 1897.)

**Military History:—**

SECOND LIEUTENANT, UNASSIGNED, NOV. 1, 1918.

ASSIGNED TO INFANTRY, JULY 21, 1919.

At Camp Benning, Ga., student officer at Infantry School, Oct. 1, 1919, to

FIRST LIEUTENANT OF INFANTRY, FEB. 14, 1920.

June 13, 1920, when he was graduated and departed on leave of absence; at Camp Lee, Va., with the 43rd Infantry, July 12, 1920, to Feb. 7, 1921; on leave of absence and en route to the Philippine Islands, to Apr. 2, 1921; at Fort William McKinley, and Pettit Barracks, P. I., with the 43rd and 45th Infantry, to

RETURNED TO GRADE OF SECOND LIEUTENANT, DEC. 15, 1922.

Mar. 17, 1923; en route to the United States and on leave of absence to May 4, 1923; at Fort Snelling, Minn., with the 3rd Infantry, May 24, 1923, to

FIRST LIEUTENANT OF INFANTRY, JUNE 2, 1924.

Aug. 2, 1924; on leave of absence to Sept. 5, 1924; at Camp Alfred Vail, N. J., student officer, Signal School, Sept. 8, 1924, to June, 1925, when he was graduated; at Fort Benning, Ga., with the 29th Infantry, June 24, 1925, to Mar. 1, 1927; at Washington, D. C., Assistant Recruiting Officer, to Dec. 16, 1927; at Fort Wadsworth, N. Y., commanding Headquarters Company, 1st Brigade and Aide-de-Camp to Brigadier-General O. B. Rosenbaum, to —

**6509**...(Born Ill.).....**HAROLD R. EMERY**.....(Ap'd Ill.)...**254**
(Harold Robert Emery, Born Apr. 28, 1896.)

**Military History:—**

SECOND LIEUTENANT, UNASSIGNED, NOV. 1, 1918.

ASSIGNED TO INFANTRY, JULY 21, 1919.

At Camp Benning, Ga., student officer, Basic Course, at Infantry School, Oct. 1, 1919, to

FIRST LIEUTENANT OF INFANTRY, FEB. 16, 1920.

June 30, 1920, when he was graduated; at Camp Gordon, assigned to 60th Infantry, July 1, 1920, to Aug. 30, 1920; attached to 6th Engineers, en route to Camp Jackson, S. C., Aug. 30, to Sept. 1, 1920; at Camp Jackson, S. C., with 6th Engineers, to Mar. 9, 1921; with 60th Infantry, Mar. 9, 1921, to Aug. 10, 1921; at Camp Perry, Ohio, unassigned, Aug. 10, 1921, to Sept. 21, 1921; at Clemson College, S. C., Reserve Officers' Training Corps duty, Sept. 22, 1921, to

RETURNED TO GRADE OF SECOND LIEUTENANT, DEC. 15, 1922.

FIRST LIEUTENANT OF INFANTRY, JUNE 3, 1924.

July 15, 1925; en route to Hawaii, Sept. 20, 1925, to Oct. 20, 1925; at Schofield Barracks, T. H., Battalion Adjutant, 19th Infantry, Feb. 13, 1926, to Mar. 12, 1927; Post Exchange Officer, Mar. 13, 1927, to June 20, 1928; en route to United States, June 22, 1928, to July 20, 1928; joined 18th Infantry, Oct. 1, 1928; at Fort Hamilton, N. Y., Assistant Adjutant, Oct. 1, 1928, to July 25, 1929; Adjutant, July 26, 1929, to Oct. 20, 1929; Personnel Adjutant, 18th Infantry, Oct. 21, 1929, to May 10, 1930; assigned to duty with Pilgrimage of War Mothers and Widows, May 12, 1930, to July 22, 1930; at Port of Embarkation, New York, N. Y.; en route to Paris, France, on this duty, July 23, 1930, to July 31, 1930; on tour of American Cemeteries with War Mothers, Aug. 1, 1930, to Aug. 13, 1930; en route to United States, Aug. 14, 1930, to Aug. 22, 1930; at Bethlehem, Pa., Reserve Officers' Training Corps duty, Lehigh University, Sept. 1, 1930, to —

**6510**...(Born Miss.).....**DAVID S. McLEAN**.....(Ap'd Miss.)...**255**
(David Sanderson McLean, Born Sept. 7, 1898.)

**Military History:—**

SECOND LIEUTENANT, UNASSIGNED, NOV. 1, 1918.

ASSIGNED TO INFANTRY, JULY 21, 1919.

At Camp Benning, Ga., student officer, Basic Course, at Infantry School, Oct. 1, 1919, to

FIRST LIEUTENANT OF INFANTRY, FEB. 17, 1920.

May 30, 1920, when he was graduated; at Camp Custer, Mich., Reserve Officers' Training Corps duty, to Aug. 10, 1921; with 10th Infantry at Camp Custer, Mich., Camp Sherman, Ohio, Camp Knox, Ky., and Fort Thomas, Ky., to

RETURNED TO GRADE OF SECOND LIEUTENANT, DEC. 15, 1922.

Sept. 15, 1923; en route to Philippine Islands, Sept. 15, 1923, to Oct. 23, 1923; at Manila, P. I., with company, 57th Infantry, to

FIRST LIEUTENANT OF INFANTRY, JUNE 11, 1924.

Oct. 5, 1925; en route to Fort Sill, Okla., Oct. 5, 1925, to Dec. 10, 1925; at Fort Sill, Okla., Adjutant, 3rd Battalion, 20th Infantry (Detached) and Camp Adjutant, Summer Training Camps, to Aug. 12, 1927; at Fort D. A. Russell, Wyo., with 20th Infantry, to Apr. 18, 1928; Post Utilities Officer to Sept. 1, 1928; with 20th Infantry, to Feb. 5, 1929; Assistant Post Adjutant, to Apr. 12, 1929; at Nogales, Ariz., with 20th Infantry, to May 18, 1929; at Fort D. A. Russell, Wyo., Assistant Adjutant, to Feb. 17, 1930; at Fort Monmouth, N. J., Mar. 24, 1930, to —

**6511**...(Born Ohio)....**WILLIAM J. MORONEY**.....(Ap'd Okla.)...**256**
(William Joseph Moroney, Born Aug. 24, 1897.)

**Military History:—**

SECOND LIEUTENANT, UNASSIGNED, NOV. 1, 1918.

ASSIGNED TO INFANTRY, JULY 21, 1919.

At Camp Benning, Ga., student officer, Basic Course, at Infantry School, Oct. 1, 1919, to

FIRST LIEUTENANT OF INFANTRY, FEB. 18, 1920.

June 30, 1920, when he was graduated; at Fort McIntosh, Tex., with 37th Infantry, June, 1920, to Oct., 1920; at Fort Brady, Mich., with 37th Infantry, Oct., 1920, to Sept., 1921; at Urbana, Ill., Reserve Officers' Training Corps duty, University of Illinois, Oct. 1, 1921, to

RETURNED TO GRADE OF SECOND LIEUTENANT, DEC. 15, 1922.

Sept., 1923; at Joliet, Ill., Reserve Officers' Training Corps duty, Joliet Township High School, Sept., 1923, to

FIRST LIEUTENANT OF INFANTRY, JUNE 14, 1924.

June, 1925; at Schofield Barracks, T. H., Aug. 4, 1925, to June 20, 1928; at Fort Jay, N. Y., with 16th Infantry, Sept. 20, 1928, to —

**6512**...(Born Ill.).....**RUSSELL L. WILLIAMSON**.....(Ap'd Ind.)...**257**
(Russell Lowell Williamson, Born July 5, 1898.)

**Military History:—**

SECOND LIEUTENANT, UNASSIGNED, NOV. 1, 1918.

ASSIGNED TO INFANTRY, JULY 21, 1919.

At Camp Benning, Ga., student officer, Basic Course, at Infantry School, Oct. 1, 1919, to

FIRST LIEUTENANT OF INFANTRY, FEB. 19, 1920.

June 30, 1920, when he was graduated; at Camp Funston, Kans., with 56th Infantry, July 13, 1920, to (at Denver, Colo., served on strike duty during Aug., and Sept., 1920) Dec., 1920; moved with 56th Infantry to Camp Meade, Md., in Dec., 1920; at Camp Meade, Md., with 56th Infantry, to

(DETAILED TO AIR CORPS, DEC. 23, 1920.)

Jan. 8, 1921; at March Field, Calif., assigned to Post Field, to Apr., 1921; at Fort Sill, Okla., student officer, Air Service Pilots School, Apr., 1921, to Sept., 1921, when he was graduated; rated Air Pilot; at Carlstrom Field, Arcadia, Fla., Sept.,

1921, to Apr., 1922; at Fort Sill, Okla., student officer, Air Service Observation School, to June, 1922, when he was graduated; rated Airplane Observer; at Kelly Field, Tex., with 10th School Group, July, 1922, to

(TRANSFERRED TO AIR CORPS, AUG. 31, 1922.)

RETURNED TO GRADE OF SECOND LIEUTENANT, DEC. 15, 1922.

Feb., 1924; assigned to 8th attack Group, to June, 1924;

FIRST LIEUTENANT, AIR CORPS, JUNE 16, 1924.

at Fort Sam Houston, Tex., with Detachment, 12th Observation Squadron, Supply Officer, to July, 1926; on leave of absence and one month temporary duty at Crissy Field, San Francisco, Calif.; en route to Hawaii, to Nov. 3, 1926; at Luke Field, T. H., Adjutant, 4th Observation Squadron, Post Personnel Adjutant, Engineering officer, 4th Observation Squadron, Assistant Engineering Officer, Hawaiian Repair Depot and Engineering Officer, Hawaiian Repair Depot, to Mar. 3, 1930; on leave of absence for 3 months, spent flying with "The Inter Island Airways Limited"; en route to United States; at Dayton, Ohio, student officer Air Corps Engineering School, to —

**6513**...(Born N. C.)..**CHARLES L. KEERANS, Jr.**....(Ap'd N. C.)...**258**
(Charles Leslie Keerans, Jr., Born Jan. 14, 1899.)

**Military History:—**

SECOND LIEUTENANT, UNASSIGNED, NOV. 1, 1918.

ASSIGNED TO INFANTRY, JULY 21, 1919.

RESIGNED, FEB. 9, 1920.

Reappointed

SECOND LIEUTENANT OF INFANTRY, JULY 1, 1920.

FIRST LIEUTENANT OF INFANTRY, JULY 1, 1920.

At Fort Benning, Ga., student officer, Basic Course, at Infantry School, Sept. 20, 1920, to June 30, 1921, when he was graduated; at Governor's Island, N. Y., with Company, 22nd Infantry, Aug. 1, 1921, to Oct. 13, 1921; at San Juan, Porto Rico, with Company 65th Infantry, Oct. 16, 1921, to

RETURNED TO GRADE OF SECOND LIEUTENANT, DEC. 15, 1922.

FIRST LIEUTENANT OF INFANTRY, JULY 21, 1924.

Oct. 16, 1924; at Camp Devens, Mass., with Company, 5th Infantry, Oct. 16, 1924, to Sept. 5, 1925; at Fort Monmouth, N. J., student officer, at Signal School, Sept. 10, 1925, to June 15, 1926, when he was graduated; at Fort Omaha, Nebr., Adjutant and Plans and Training Officer, 14th Brigade, July 15, 1926, to —

**6514**...(Born N. Y.).....**HOWARD A. WHITE***.....(Ap'd N. Y.)...**259**
(Howard Adams White, Born Mar. 23, 1896.)

**Military History:—**

SECOND LIEUTENANT, UNASSIGNED, NOV. 1, 1918.

RESIGNED, APR. 22, 1919.

**Civil History:**—Student, Cornell University, June, 1915, to May, 1917; Newspaper reporter; with Philadelphia North American, May 1, to June 15, 1919; with Buffalo Commercial, June, 1919, to Dec., 1924; with Buffalo Post, Dec., 1924, to Nov., 1925; with Buffalo Evening News, Apr., 1927, to — Publisher of South Buffalo News, Feb., 1921, to Apr., 1929; President of Erie Publishing Corporation, Apr., 1929, to —

Address: 170 Ridgewood Avenue, Buffalo, N. Y.

*Brother of Lieutenant Robert C. White, Class of 1927.

**6515**...(Born Ind.)....**HOWARD D. JOHNSTON***...(Ap'd Wash.)...**260**
(Howard Döhla Johnston, Born Oct. 21, 1898.)

**Military History:—**

SECOND LIEUTENANT, UNASSIGNED, NOV. 1, 1918.

ASSIGNED TO INFANTRY, JULY 21, 1919.

At Camp Benning, Ga., student officer, Basic Course, at Infantry School, Oct. 1, 1919, to

FIRST LIEUTENANT OF INFANTRY, FEB. 20, 1920.

June 30, 1920, when he was graduated; at Camp Custer, Mich., duty with Reserve Officers' Training Corps Camp, July 2, to Aug. 5, 1920; with 14th Infantry, Aug. 5, to Oct. 15, 1920; en route to Panama with 14th Infantry, Oct. 20, to Oct. 27, 1920; at Fort Davis, Canal Zone, with 14th Infantry, to Nov. 27, 1920; at Quarry Heights, Canal Zone, Post Quartermaster, Nov. 27, 1920, to Feb. 16, 1921; at Fort Davis, Canal Zone, with 14th Infantry, to

RETURNED TO GRADE OF SECOND LIEUTENANT, DEC. 15, 1922.

Oct. 13, 1923; en route to United States, Oct. 13, to Oct. 20, 1923; at Fort Slocum, N. Y., with 18th Infantry, Oct. 26, 1923, to Dec. 3, 1923; at Fort Schuyler, N. Y., with 18th Infantry, Dec. 3, 1923, to

FIRST LIEUTENANT OF INFANTRY, JUNE 16, 1924.

Sept. 2, 1924; at Fort Slocum, N. Y., with 18th Infantry, Sept. 2, 1924, to Aug. 8, 1925; at Fort Schuyler, N. Y., with 18th Infantry, Aug. 8, 1925, to Mar. 22, 1926; at Fort Hamilton, N. Y., with 18th Infantry, Mar. 22, 1926, to Nov. 20, 1926; at Camp Dix, N. J., Commanding Officer and Quartermaster, Nov. 20, 1926, to Mar. 15, 1927; at Fort Hamilton, N. Y., with 18th Infantry, Mar. 15, 1927, to Sept. 1, 1927; at Clemson Agricultural College, S. C., Assistant Professor of Military Science and Tactics, Sept. 5, 1927, to July 25, 1928; at Fort Williams, Me., with 5th Infantry, Sept. 4, 1928, to Aug. 15, 1929; at Fort McKinley, Me., with 5th Infantry, Aug. 15, 1929, to —

*Son of late Lieutenant-Colonel John S. Johnston, Retired.

**6516**...(Born Ala.).....**ALBERT C. MORGAN**.....(Ap'd Ala.)...**261**
(Albert Carroll Morgan, Born May 16, 1899.)

**Military History:—**

SECOND LIEUTENANT, UNASSIGNED, NOV. 1, 1918.

ASSIGNED TO INFANTRY, JULY 21, 1919.

RESIGNED, JAN. 20, 1920.

Reappointed

SECOND LIEUTENANT OF INFANTRY, JAN. 3, 1923.

At Fort McPherson, Ga., with 22nd Infantry, Company duty, Feb. 9, 1923, to Feb. 1, 1925; at Fort Clayton, Canal Zone, with 33rd Infantry, Company duty and Personnel Adjutant, Regimental, Apr. 10, 1925, to June 1, 1927;

FIRST LIEUTENANT OF INFANTRY, AUG. 26, 1927.

at Fort Oglethorpe, Ga., with 22nd Infantry, Battalion Adjutant, Sept. 1, 1927, to Dec. 3, 1928; at Fort McPherson, Ga., with 22nd Infantry, Company duty, Dec. 3, 1928, to —

**Civil History:**—Manager Perryman Automobile Co., Heflin, Ala.

**6517**...(Born Del.).....**FRANKLIN L. RASH**.....(Ap'd Del.)...**262**
(Franklin Leroy Rash, Born June 13, 1897.)

**Military History:—**

SECOND LIEUTENANT, UNASSIGNED, NOV. 1, 1918.

ASSIGNED TO INFANTRY, JULY 21, 1919.

At Camp Benning, Ga., student officer, Basic Course, at Infantry School, Oct. 1, 1919, to

FIRST LIEUTENANT OF INFANTRY, FEB. 20, 1920.

July 1, 1920, when he was graduated; at Camp Devens, Mass., with Reserve Officers' Training Corps and 13th Infantry, to

(DETAILED TO SIGNAL CORPS, OCT. 12, 1920.)

Nov. 3, 1920; at Camp Alfred Vail, N. J., student officer, Basic Course, Signal School, to July 21, 1921, when he was graduated; Instructor in Department of Radio, Signal School; student officer, Company Officers' Course, Signal School, to

RETURNED TO GRADE OF SECOND LIEUTENANT, DEC. 15, 1922.

June 5, 1924; Instructor, Signal School, to

FIRST LIEUTENANT OF INFANTRY, JUNE 17, 1924.

(RELIEVED FROM DETAIL IN SIGNAL CORPS, JAN. 7, 1925.)

Jan. 7, 1920; at Fort Davis, Canal Zone, with Headquarters Company, 14th Infantry, served as Regimental Communications Officer, to Apr. 18, 1927; at Fort Williams, Me., commanding Howitzer Platoon, Headquarters Company, to May 3, 1928; at Fort McKinley, Me., and Fort Ethan Allen, Vt., commanding Company, 5th Infantry, May 3, 1928, to June 1, 1929; at New York City, N. Y., student officer in Chemistry, Summer Session, 1929, Columbia University; at West Point, N. Y., Instructor, Department of Chemistry, U. S. Military Academy, Aug. 24, 1929, to —

Before entering the Military Academy, served as Sergeant, 1st Infantry, National Guard of Delaware, in Federal Service, July 8, 1916, to Feb. 17, 1917, and Mar. 26 to June 1, 1917.

**6518**...(Born N. J.).....**ROBERT W. CHILD**.....(Ap'd N. J.)...**263**
(Robert Watson Child, Born Jan. 13, 1898.)

**Military History:—**

SECOND LIEUTENANT, UNASSIGNED, NOV. 1, 1918.

ASSIGNED TO COAST ARTILLERY CORPS, JULY 21, 1919.

At Fort Monroe, Va., student officer, Coast Artillery School, Oct. 1, 1919, to Mar. 25, 1920; at Fort Brown, Tex., commanding Headquarters Troop, 4th Cavalry, Mar. 30 to

(TRANSFERRED TO CAVALRY, APR. 10, 1920.)

FIRST LIEUTENANT OF CAVALRY, JAN. 26, 1920.

May 4; at Camp San Benito, Tex., with troop, to Oct. 29; at Camp Mercedes, Tex., with troop, Oct. 30, 1920, to Sept. 9, 1921; at Fort Riley, Kans., student officer, Cavalry School, Sept. 9, 1921, to June 9, 1922, when he was graduated; at Camp McClellan, Ala., with troop, 6th Cavalry, June 12 to Sept. 15; at Fort Oglethorpe, Ga., with troop, to Dec. 15, 1922.

RESIGNED, DEC. 15, 1922.

Appointed

FIRST LIEUTENANT, CAVALRY SECTION, OFFICERS' RESERVE CORPS, FEB. 10, 1923.

CAPTAIN, CAVALRY SECTION OFFICERS' RESERVE CORPS, JAN. 27, 1931.

**Civil History:**—Sales Engineer for Detroit Steel Products Co., Detroit, Mich., 1923 to 1924; Sales Engineer, Truscon Steel Co., Youngstown, Ohio, 1925, to June, 1927; Salesman for Folds, Buck and Co., Chicago, Ill., (Investment Securities) July, 1927, to Jan., 1928; Assistant Cashier and Cashier Folds, Buck and Co., Jan., 1928, to —

Address: 7420 Greenview Ave., Chicago, Ill.

**6519**...(Born Tenn.)....**EDGAR H. SNODGRASS**.....(Ap'd Tenn.)...**264**
(Edgar Harvey Snodgrass, Born Jan. 8, 1897.)

**Military History:—**

SECOND LIEUTENANT, UNASSIGNED, NOV. 1, 1918.

ASSIGNED TO INFANTRY, JULY 21, 1919.

At Camp Benning, Ga., student officer, Basic Course, at Infantry School, Oct. 1, 1919, to

FIRST LIEUTENANT OF INFANTRY, FEB. 20, 1920.

June 30, 1920, when he was graduated; en route to Camp Taylor, Ky., July 10, 1920; at Camp Taylor, Ky., with company, 18th Infantry, July 12, 1920, to July 20, 1920; Recruiting duty in Kentucky and New Jersey, July 20, 1920, to Oct. 5, 1920; at Camp Dix, N. J., with company, 18th Infantry, Oct. 5, 1920, to Oct. 16, 1920; en route to Camp Benning, Ga., Oct. 16, 1920; at Camp Benning, Ga., Assistant Post Judge Advocate, Oct. 20, 1920, to

RETURNED TO GRADE OF SECOND LIEUTENANT, DEC. 15, 1922.

June 20, 1923; en route to Tientsin, China, July 27, 1923 to Sept. 29, 1923; at Tientsin, China, with company, 15th Infantry, Sept. 29, 1923, to

FIRST LIEUTENANT OF INFANTRY, JUNE 17, 1924.

Sept. 1, 1926; commanding company, Sept. 24, 1925; Post Exchange Officer, Assistant Recreation Officer, Editor and Business Manager of the Sentinel, Sept. 1, 1926, to June 22, 1927; en route to New York City, July 12, 1927, to Sept. 23, 1927; at New York City, N. Y., student officer, Columbia University, School of Law, Sept. 23, 1927, to Aug. 20, 1928; at West Point, N. Y., Instructor in the Department of Law, U. S. Military Academy, Aug. 24, 1928, to —

**6520**...(Born N. Y.)..**CLAUDE B. FERENBAUGH**...(Ap'd N. Y.)...**265**
(Claude Birkett Ferenbaugh, Born Mar. 16, 1899.)

**Military History:—**

SECOND LIEUTENANT, UNASSIGNED, NOV. 1, 1918.

ASSIGNED TO INFANTRY, JULY 21, 1919.

At Camp Benning, Ga., student officer, Basic Course, at Infantry School, Oct. 1, 1919, to

FIRST LIEUTENANT OF INFANTRY, FEB. 21, 1920.

June 30, 1920, when he was graduated; on leave of absence for 20 days; at Camp Dodge, Iowa, with 69th Infantry, loading and entraining Officer, 4th Division, July, to Sept., 1920; transferred to Fort Lewis, Wash., with 4th Division, Sept., 1920; at Camp Lewis, Wash., Camp Prison Officer, Sept., 1920, to June, 1921; commanding company, 59th Infantry, June, 1921, to July, 1921; at Fort Niagara, N. Y., Infantry Rifle Team Tryout, July and Aug., 1921; at Camp Perry, Ohio, Sept., and Oct., 1921; Detached Service, 9th Corps Area Football Team, Oct., 1921, to Jan., 1922, rejoined 59th Infantry, Feb., 1922; Battalion Adjutant and Commanding Officer, Headquarters Company, 3rd Battalion, 59th Infantry, Post Range Officer, Feb., 1922, to Aug., 1922; leave of absence, Aug., 1922, to Oct., 1922; at Presidio of San Francisco, Calif., with 19th Infantry, to Nov., 1922; en route to Hawaii, Nov., 1922; at Schofield Barracks, T. H., Company Officer, 19th Infantry, Nov., 1922, to

RETURNED TO GRADE OF SECOND LIEUTENANT, DEC. 15, 1922.

June, 1923; with 21st Infantry, Commanding Officer of Company, June, 1923, to Feb., 1924; at Quantico, Va., Olympic Rifle Team Tryout, Feb., to June, 1924;

FIRST LIEUTENANT OF INFANTRY, JUNE 18, 1924.

at Fort Niagara, N. Y., Detached Service, Infantry Rifle Team Tryout, June, 1924, to Aug., 1924; at Camp Perry, Ohio, Detached Service, July, 1924, to Oct., 1924;

leave of absence, Oct., to Nov., 1924; at Miller Field, Staten Island, N. Y., Detached Service, awaiting transportation to Hawaii, Nov., to Dec., 1924; en route to station, Dec., to Feb., 1925; at Schofield Barracks, T. H., Company Officer, 21st Infantry and Battalion, Adjutant, 2nd Battalion, 21st Infantry, Feb., 1925, to Nov., 1925; returned to United States; at Vancouver Barracks, Wash., Company Officer and Commanding Officer of Company, 7th Infantry, Nov., 1925, to July, 1926; Athletic and Recreation Officer, Citizens' Military Training Corps Camp, July, 1926; Post Exchange Officer and Post Education and Recreation Officer, July, 1926, to Mar., 1928; Commanding Officer of Company and Commanding Officer, Citizens' Military Training Camp, Mar. 28, to July, 1929; Commanding Company, Citizens' Military Training Camp, July, 1929, Post Prison, Recruiting, Ordnance and Athletic Officer, Sept., 1929, to —

**6521**...(Born Mass.)....**ADNA C. HAMILTON***.....(Ap'd Kans.)...**266**
(Adna Chaffee Hamilton, Born Feb. 3, 1899.)

**Military History:—**

SECOND LIEUTENANT, UNASSIGNED, NOV. 1, 1918.

ASSIGNED TO COAST ARTILLERY CORPS, JULY 21, 1919.

At Fort Monroe, Va., student officer, Basic Course, at Coast Artillery School, Oct. 1, 1919, to Nov. 1, 1919; at Camp Benning, Ga., student officer, Basic Course, at Infantry School, Nov. 1, 1919, to

(TRANSFERRED TO INFANTRY, NOV. 24, 1919.)

FIRST LIEUTENANT OF INFANTRY, FEB. 24, 1920.

June 30, 1920, when he was graduated and assigned to 37th Infantry, Fort McIntosh, Tex.; at Fort McIntosh, Tex., with 37th Infantry, to Oct. 3, 1920; at Fort Wayne, Mich., with 37th Infantry, Oct. 6, 1920, to Aug. 15, 1922; with 2nd Infantry, to

RETURNED TO GRADE OF SECOND LIEUTENANT, DEC. 15, 1922.

June 23, 1923; en route to Hawaiian Department, July 3 to 10, 1923; at Schofield Barracks, T. H., with 35th Infantry, to

FIRST LIEUTENANT OF INFANTRY, JUNE 19, 1924.

June 20, 1925; assigned as Supply Officer special Troops and command 11th Motorcycle Company, to Mar. 16, 1926; en route to San Francisco, Calif., Mar. 17 to 23; at Fort Thomas, Ky., with 10th Infantry, to Feb. 24, 1928; at Camp Knox, Ky., with company, 10th Infantry, as assistant to Rehabilitation Officer, to Sept. 8, 1929; at Fort Meade, Md., student officer, Tank School, Sept. 9, 1929, to June 23, 1930; with 2nd Regiment, to —

*Grandson of General Adna Chaffee, U. S. A.; son of Colonel George F. Hamilton, Class of 1894.

**6522**...(Born Mass.)..**HAROLD STUART RUTH**.....(Ap'd Pa.)...**267**
(Born Aug. 31, 1898.)

**Military History:—**

SECOND LIEUTENANT, UNASSIGNED, NOV. 1, 1918.

ASSIGNED TO INFANTRY, JULY 21, 1919.

At Camp Benning, Ga., student officer, Basic Course, at Infantry School, Oct. 1, 1919, to

FIRST LIEUTENANT OF INFANTRY, FEB. 23, 1920.

July 1, 1920, when he was graduated and assigned to the 46th Infantry, Camp Jackson, S. C.; at Camp Jackson, S. C., Instructor of Tactics, Reserve Officers' Training Corps Camp, July 2, 1920, to Aug. 10, 1920; joined 46th Infantry, commanding company, Aug. 11, 1920, to Oct. 15, 1920; moved with 46th Infantry to

Camp Eagle Pass, Tex.; at Camp Eagle Pass, Tex., with 46th Infantry, commanding company, Nov. 1, 1921; moved with 46th Infantry to Fort Sam Houston, Tex., commanding company to Nov. 30, 1921; at College Station, Tex., Assistant Professor of Military Science and Tactics, Agricultural and Mechanical College of Texas, Dec. 1, 1921, to

RETURNED TO GRADE OF SECOND LIEUTENANT, DEC. 15, 1922.

FIRST LIEUTENANT OF INFANTRY, JUNE 22, 1924.

Aug. 28, 1925; en route to Philippine Islands, Sept. 3, 1925, to Oct. 2, 1925; at Manila, P. I., commanding company, 31st Infantry, to Sept. 23, 1927; en route to United States, Sept. 23, 1927, to Nov. 12, 1927; at Fort Jay, N. Y., commanding company, 16th Infantry, Dec. 15, 1927, to Oct. 13, 1929; at Edgewood Arsenal, Md., student officer, Chemical Warfare School, Unit Gas Officers' Course, Oct. 14, 1929, to Nov. 22, 1929, when he was graduated; at Fort Wood, N. Y., assigned to Headquarters and Military Police Company, 1st Division, Nov. 23, 1929, to; Post Adjutant, to —

Service Medal: Victory Medal.

**6523**... (Born Tex.) .**STERLING E. WHITESIDES, Jr.**.. (Ap'd Ark.) ...**268**
(Sterling Eugene Whitesides, Jr., Born Jan. 9, 1896.)

**Military History:—**

SECOND LIEUTENANT, UNASSIGNED, NOV. 1, 1918.

ASSIGNED TO INFANTRY, JULY 21, 1919.

At Camp Benning, Ga., student officer, Basic Course, at Infantry School, Oct. 1, 1919, to

FIRST LIEUTENANT OF INFANTRY, FEB. 25, 1920.

June 4, 1920, when he was graduated; at Camp Kearney, Calif., Assistant Instructor Tactics, June 10, to July 5, 1920; at Camp Furlong, Columbus, N. M., with 24th Infantry, July 7, 1920, to Sept. 9, 1922; Regiment moved by troop train to Columbus, Ga., Sept. 9; at Fort Benning, Ga., with 24th Infantry, Sept. 16, 1922, to

RETURNED TO GRADE OF SECOND LIEUTENANT, DEC. 15, 1922.

June 13, 1924; at Camp Gaillard, Canal Zone, with 42nd Infantry, June 18, 1924, to

FIRST LIEUTENANT OF INFANTRY, JUNE 22, 1924.

Mar. 15, 1927; at Morgantown, W. Va., University of West Virginia, June 16, 1927, to —

**6524**... (Born Tex.) ..... **LEWIS S. SORLEY, Jr.**..... (Ap'd La.) ...**269**
(Lewis Stone Sorley, Jr., Born May 29, 1899.)

**Military History:—**

SECOND LIEUTENANT, UNASSIGNED, NOV. 1, 1918.

ASSIGNED TO INFANTRY, JULY 21, 1919.

At Camp Benning, Ga., student officer, Basic Course, at Infantry School, Oct. 1, 1919, to

FIRST LIEUTENANT OF INFANTRY, FEB. 26, 1920.

June 10, 1920, when he was graduated; at Camp Sherman, Ohio, with 40th Infantry, July 15, 1920, to May 17, 1921; at Camp Knox, Ky., to Sept. 21, 1921; at New York City, N. Y., student officer, Columbia University, to June 14, 1922; at Fort Niagara, N. Y., with 28th Infantry, to

RETURNED TO GRADE OF SECOND LIEUTENANT, DEC. 15, 1922.

June 30, 1923; at Fort Hamilton, N. Y., to Aug. 9, 1923; en route to Panama, to Aug. 15, 1923; at Fort Clayton, Canal Zone, with 33rd Infantry, to

FIRST LIEUTENANT OF INFANTRY, JUNE 24, 1924.

Feb. 7, 1926; at Arica, Chile, served as President of Registration and Election Board, Plebiscitary Commission, Tacna-Arica, to July 16, 1926; returned to Panama, July 16, 1926; en route to New York, Aug. 8, 1926, to Aug. 16, 1926; at New Brunswick, N. J., Instructor with Reserve Officers' Training Corps, Rutgers University, to Sept. 6, 1930; at Fort George G. Meade, Md., student officer, Tank School, to —

**6525**...(Born Nebr.)...**ALBERT C. WEDEMEYER**....(Ap'd Nebr.)...**270**
(Albert Coady Wedemeyer, Born July 9, 1896.)

**Military History:—**

SECOND LIEUTENANT, UNASSIGNED, NOV. 1, 1918.

ASSIGNED TO INFANTRY, JULY 21, 1919.

At Camp Benning, Ga., student officer, Basic Course, at Infantry School, Oct. 1, 1919, to

FIRST LIEUTENANT OF INFANTRY, FEB. 27, 1920.

June 1, 1920, when he was graduated and assigned to the 29th Infantry, Fort Benning, Ga., to June, 1922; Aide-de-Camp to Infantry School Commandant, Brigadier-General Paul B. Malone; accompanied General Malone to Fort Sill, Okla., Dec. 10, 1922; at Fort Sam Houston, Tex., Aide-de-Camp to Brigadier-General Paul B. Malone, to

RETURNED TO GRADE OF SECOND LIEUTENANT, DEC. 15, 1922.

Sept. 22, 1923; at Manila, P. I., with 31st Infantry, Oct. 17, 1923, to Dec. 21, 1923; at Fort McKinley, P. I., with 57th Infantry (P.S.), to

FIRST LIEUTENANT OF INFANTRY, JUNE 24, 1924.

Oct. 3, 1925; en route to United States; at Fort Washington, Md., with 12th Infantry, Dec. 3, 1925, to (detailed as Aide-de-Camp to Commanding General, District of Washington, Dec. 3, 1927) Jan. 15, 1930; at Tientsin, China, with 15th Infantry, Mar. 16, 1930, to —

**6526**...(Born Wis.).....**DAVID B. LATIMER**.....(Ap'd Wis.)...**271**
(David Best Latimer, Born Nov. 18, 1897.)

**Military History:—**

SECOND LIEUTENANT, UNASSIGNED, NOV. 1, 1918.

ASSIGNED TO INFANTRY, JULY 21, 1919.

(TRANSFERRED TO COAST ARTILLERY CORPS, OCT. 1, 1919.)

At Fort Monroe, Va., student officer, Basic Course, at Coast Artillery School, Oct. 1, 1919, to

FIRST LIEUTENANT, COAST ARTILLERY CORPS, DEC. 17, 1919.

June 14, 1920, when he was graduated; at Camp Jackson, S. C., with 43rd Artillery, to Aug. 1, 1920; at Camp Eustis, Va., with 53rd Artillery, Aug. 2, 1920, to Dec. 20, 1920; at Fort Barrancas, Fla., with 53rd Artillery (Railroad), Dec. 25, 1920, to Mar. 1, 1921; at Camp Eustis, Va., with 53rd Artillery (Railroad), Mar. 10, 1921, to May 20, 1921; en route to Philippine Islands, June 7, 1921, to July 6, 1921; at Fort Mills, P. I., Mine Property Officer, to

RETURNED TO GRADE OF SECOND LIEUTENANT, DEC. 15, 1922.

July 19, 1923; en route to United States, July 19, 1923, to Aug. 18, 1923; at Fort Worden, Wash., performing various post and troop duties, to

FIRST LIEUTENANT, COAST ARTILLERY CORPS, JUNE 25, 1924.

June 2, 1925; at Wakefield, Mass., and Camp Perry, Ohio, with Coast Artillery

Rifle Team, to Sept. 25, 1925; at Fort Worden, Wash., to June 20, 1926; en route to Panama, July 10, 1926, to July 19, 1926; at Fort Sherman, Canal Zone, Mine Property Officer, to June 19, 1929; en route to United States, June 19, 1929, to June 28, 1929; at Fort Monroe, Va., student officer, Battery Officers' Course, Coast Artillery School, Sept. 13, 1929, to June 18, 1930; attached Coast Artillery School, June 19, 1930, to Sept. 12, 1930; student officer, Advanced Engineering Course, Coast Artillery School, Sept. 13, 1930, to Feb. 6, 1931.

**6527**...(Born Ohio).....**RALPH J. MILLER**.....(Ap'd Ohio)...**272**
(Ralph J. Miller, Born Apr. 30, 1897.)

**Military History:—**

FIRST LIEUTENANT, U. S. A., RETIRED, FEB. 27, 1920,

FOR DISABILITY CONTRACTED IN LINE OF DUTY.

**Civil History:**—Columbia University, New York City, (School of Business), Sept., 1920, to 1921; Guaranty Trust Company of New York, (Bond Course), 1921 to 1922; 1922 to 1924; Traveling in Europe, 1924 to 1926; with George H. Burr and Co., Bankers, Bond Department Sales, 1926 to 1929; with Bonner Brooks and Company, Investment Bankers and Brokers, Assistant Sales Manager, Bond Department; Manager, American Department, Marc Wilkie, Inc., Paris Office, Paris, France, Oct., 1929, to —

**6528**...(Born Tenn.)....**ISAAC WILEY FINLEY**.....(Ap'd Tenn.)...**273**
(Born Dec. 5, 1895.)

**Military History:—**

SECOND LIEUTENANT, UNASSIGNED, NOV. 1, 1918.

RESIGNED, APR. 2, 1919.

**Civil History:**—Principal of Christiana, Tenn., High School, 1919; Senior Instructor, West Point Preparatory School, Camp Dix, N. J., 1920, to 1922; Principal of Kelly, N. C., High School, 1923, to 1925; Principal of Morrison, Tenn., High School, 1926, to —

Address: Morrison, Tenn.

**6529**...(Born Tex.).....**JOHN L. DENNY**.....(Ap'd Tex.)...**274**
(John Leighton Denny, Born Feb. 19, 1898.)

**Military History:—**

SECOND LIEUTENANT, UNASSIGNED, NOV. 1, 1918.

ASSIGNED TO INFANTRY, JULY 21, 1919.

At Camp Benning, Ga., student officer at Infantry School, Oct. 1, 1919, to

FIRST LIEUTENANT OF INFANTRY, FEB. 27, 1920.

June 30, 1920; at Camp Furlong, N. M., with 24th Infantry, July 5, 1920, to Oct. 5, 1922; at Fort Benning, Ga., with 24th Infantry, Oct. 10, to Dec. 10, 1922.

HONORABLY DISCHARGED, DEC. 10, 1922,

ACT OF JUNE 30, 1922.

**Civil History:**—Employed by Title Guarantee and Trust Co., of Los Angeles, Calif., Jan. 1, 1923, to Jan. 1, 1924, in their searching and escrow departments. From Jan. 1, 1924, to Jan. 1, 1928, engaged in various employment while attending law school. From Jan. 1, 1928, to June 2, 1930, employed in the office of Clerk, U. S. District Court, admitted to practice law in California, June 3, 1930.

Address: 378 Golden Gate Ave., San Francisco, Calif.

**6530**...(Born Fla.).....**ROSWELL BOYLE HART**.....(Ap'd Fla.)...**275**
(Born June 23, 1897.)

**Military History:—**

SECOND LIEUTENANT, UNASSIGNED, NOV. 1, 1918.

ASSIGNED TO INFANTRY, JULY 21, 1919.

At Camp Benning, Ga., student officer, Basic Course, at Infantry School, Oct. 1, 1919, to

FIRST LIEUTENANT OF INFANTRY, FEB. 28, 1920.

June, 1920, when he was graduated; at Camp Lee, Va., with 62nd Infantry, to Feb., 1921; at Camp Jackson, S. C., with 60th Infantry, to Sept., 1921; at Auburn, Ala., Assistant Professor of Military Science and Tactics, Alabama Polytechnic Institute, to

RETURNED TO GRADE OF SECOND LIEUTENANT, DEC. 15, 1922.

June, 1923; at Brookings, S. D., Assistant Professor of Military Science and Tactics, South Dakota State College of Agricultural and Mechanical Arts, to May 5, 1924; en route to Philippine Islands, May 5, 1924, to May 31, 1924; at Manila, P. I., with 31st Infantry, to

FIRST LIEUTENANT OF INFANTRY, JUNE 25, 1924.

Apr. 5, 1926; en route to United States, Apr. 5, 1926, to June 5, 1926; at Fort Screven, Ga., with 8th Infantry, July 4, 1926, to

(TRANSFERRED TO FIELD ARTILLERY, JULY 19, 1927.)

Sept. 17, 1927; at Fort Bragg, N. C., with 16th Field Artillery, Sept. 17, 1927, to Aug. 15, 1929; at Fort Sill, Okla., student officer, Field Artillery School, Sept. 5, 1929, to June 11, 1930, when he was graduated.

**6531**...(Born Iowa).....**HALVOR H. MYRAH**.....(Ap'd Iowa)...**276**
(Halvor Hegland Myrah, Born May 17, 1896.)

**Military History:—**

SECOND LIEUTENANT, UNASSIGNED, NOV. 1, 1918.

ASSIGNED TO COAST ARTILLERY CORPS, JULY 21, 1919.

At Fort Monroe, Va., student officer, Basic Course, at Coast Artillery School, Oct. 1, 1919, to

FIRST LIEUTENANT, COAST ARTILLERY CORPS, DEC. 17, 1919.

June, 1920, when he was graduated; at Camp Jackson, S. C., assigned with Battery, 56th Regiment, Coast Artillery Corps, Aug., to Sept., 1920; at Fort Worden, Puget Sound, Wash., with 2nd Company, Coast Artillery Corps, to Sept., 1921; at Corregidor, P. I., Aide-de-Camp to General Todd, Sept., 1921, to

RETURNED TO GRADE OF SECOND LIEUTENANT, DEC. 15, 1922.

July, 1923; at Presidio of San Francisco, Calif., Aide-de-Camp to General Todd, July, 1923, to

FIRST LIEUTENANT, COAST ARTILLERY CORPS, JUNE 26, 1924.

Aug., 1926; at Fort Monroe, Va., student officer, Battery Officers' Course, Coast Artillery School, Sept. 13, 1926 to June 15, 1927, when he was graduated; at Corregidor, P. I., with Battery, 59th Coast Artillery, July, 1927, to 1928; at Fort Hughes, P. I., 1928, to 1929; at Fort Totten, L. I., Adjutant, Artillery Engineer and Ordnance Officer, Nov., 1929, to Jan., 1930; at Manhattan, Kans., Assistant Professor of Military Science and Tactics, Kansas State Agriculture College, to —

**6532**...(Born Ill.).....**HERBERT J. RIESS†**.....(Ap'd Ill.)...**277**
(Herbert Joseph Riess, Born July 16, 1895.)

**Military History:—**

SECOND LIEUTENANT, UNASSIGNED, NOV. 1, 1918.

ASSIGNED TO INFANTRY, JULY 21, 1919.

At Camp Benning, Ga., student officer, Basic Course, at Infantry School, Oct. 1, 1919, to

FIRST LIEUTENANT OF INFANTRY, FEB. 29, 1920.

June 1, 1920, when he was graduated; at Camp Lee, Va., with 62nd Infantry, June 10, 1920, to Feb. 1, 1921; at Camp Jackson, S. C., with 60th Infantry, Feb. 3, 1921, to Sept. 20, 1921; with 6th Infantry, to Mar., 1922; at Camp McClellan, Ala., Camp Exchange Officer, Mar. 4, 1922, to May 1, 1922; with 22nd Infantry, to Oct. 1, 1922; at Fort McPherson, Ga., commanding company, 22nd Infantry, Oct. 2, 1922, to

RETURNED TO GRADE OF SECOND LIEUTENANT, DEC. 15, 1922.

Mar. 1, 1923; at Camp McClellan, Ala., on company duty Mar. 7, 1923, to June 1, 1923; at Schofield Barracks, T. H., on company and detachment duty, July 16, 1923, to

FIRST LIEUTENANT OF INFANTRY, JUNE 27, 1924.

July 6, 1926; at Fort Screven, Ga., as Battalion and Acting Regimental Adjutant, 8th Infantry, July 6, 1926, to May 12, 1927; at Walter Reed Hospital, Washington, D. C., May 12, 1927, to July 15, 1927; at Fitzsimons General Hospital, Denver, Colo., to Dec. 26, 1928.

FIRST LIEUTENANT, U. S. A., RETIRED, DEC. 26, 1928,

FOR DISABILITY IN LINE OF DUTY.

DIED, JUNE 15, 1930, AT PONTIAC, ILL.: AGED 34.

Portrait and obituary in Annual Report, Association of Graduates, for 1931.

**6533**...(Born Poland) .....**MARTIN LOEB**.....(Ap'd N. Y.)...**278**
(Born Jan. 26, 1896.)

**Military History:—**

SECOND LIEUTENANT, UNASSIGNED, NOV. 1, 1918.

ASSIGNED TO INFANTRY, JULY 21, 1919.

RESIGNED, JAN. 31, 1920.

**Civil History:—**Graduated New York University, B.C.S., June, 1920; Practiced Accounting to 1924; May, 1924, entered retail jewelry business in Albany, firm name Adels-Loeb, Feb., 1928, organized a retail jewelry store in Glens Falls, N. Y., (Slade's Inc.).

Address: 90 State St., Albany, N. Y.

**6534**...(Born Ill.) .....**HENRY I. SZYMANSKI**.....(Ap'd Ill.)...**279**
(Henry Ignatius Szymanski, Born July 4, 1898.)

**Military History:—**

SECOND LIEUTENANT, UNASSIGNED, NOV. 1, 1918.

ASSIGNED TO INFANTRY, JULY 21, 1919.

At Camp Benning, Ga., Oct. 1, 1919, to

FIRST LIEUTENANT OF INFANTRY, MAR. 1, 1920.

June 15, 1920; at Camp Jackson, S. C., Jefferson Barracks, Mo., Fort Totten, N. Y., and Antwerp, Belgium, member of American Olympic Team, June 16 to Oct. 18; at Fort Benning, Ga., student officer at Infantry School, Oct. 19, 1920, to June 30, 1921, when he was graduated; at Camp Meade, Md., at Citizens' Military Training Camp and with 64th Infantry, July 29 to Sept. 18; at Evanston, Ill., Assistant

Professor of Military Science and Tactics at Northwestern University, Sept. 21, 1921, to

RETURNED TO GRADE OF SECOND LIEUTENANT, DEC. 15, 1922.

FIRST LIEUTENANT OF INFANTRY, JULY 1, 1924.

June 1, 1925; at Fort William McKinley, P. I., with 57th Infantry, Sept. 30, 1925, to Sept. 21, 1927; en route to U. S. to Nov. 13, 1927.

RESIGNED, JAN. 23, 1928.

**Civil History:**—Physical Director, North Shore School of Physical Development, Evanston, Ill., Nov., 1927, to June, 1929; graduated from Northwestern University, Evanston, Ill., June, 1929, with degree of Bachelor of Science; President, North Shore School of Physical Development, Inc., Evanston, Ill., June, 1929, to —

Address: 1700 Central Street, Evanston, Ill.

**6535**...(Born La.)... .....**ULRIC LEE FOMBY**.....(Ap'd La.)...**280**
(Born Dec. 31, 1897.)

**Military History:**—

SECOND LIEUTENANT, UNASSIGNED, NOV. 1, 1918.

ASSIGNED TO COAST ARTILLERY CORPS, JULY 21, 1919.

(TRANSFERRED TO INFANTRY, OCT. 1, 1919.)

At Camp Benning, Ga., student officer at Infantry School, Oct. 1, 1919, to

FIRST LIEUTENANT OF INFANTRY, MAR. 1, 1920.

June 30, 1920; at Nogales, Ariz., with Company, 25th Infantry, July 18, 1920, to May 27, 1921; at Fort Logan, Colo., Instructor, Reserve Officers' Training Corps units, June 1 to Sept. 1; at Nogales, Ariz., with Company, 25th Infantry, Sept. 3, 1921, to June 30, 1922; at Fort Bliss, Tex., commanding Company, Citizens' Military Training Camp, July 1 to Aug. 26; at Camp Furlong, N. M., with company, 25th Infantry, Sept. 26 to

RETURNED TO GRADE OF SECOND LIEUTENANT, DEC. 15, 1922.

Dec. 22; at Camp Harry C. Jones, Tex., Camp and Battalion Adjutant, Dec. 23, 1922, to Apr. 5, 1923; at Naco, Ariz., with company, 25th Infantry, Apr. 6 to May 23; en route to Hawaii to June 1; at Schofield Barracks, Hawaii, with company, 21st Infantry, June 2 to July 10; Assistant to Post and Division Property Auditor, July 10, 1923, to

FIRST LIEUTENANT OF INFANTRY, JULY 1, 1924.

Oct. 28, 1924.

RESIGNED, OCT. 28, 1924.

Address: Homer, La.

**6536**...(Born Tex.)....**FREDERICK B. PORTER**.....(Ap'd Ariz.)...**281**
(Frederick Brenton Porter, Born June 22, 1897.)

**Military History:**—

SECOND LIEUTENANT, UNASSIGNED, NOV. 1, 1918.

ASSIGNED TO INFANTRY, JULY 21, 1919.

At Camp Benning, Ga., student officer, Basic Course, at Infantry School, Oct. 1, 1919, to

FIRST LIEUTENANT OF INFANTRY, MAR. 2, 1920.

June 30, 1920, when he was graduated; at Nogales, Ariz., with 25th Infantry, commanding company, July 15, 1920, to Jan. 1, 1921, commanding Howitzer Company,

25th Infantry, Jan. 1, 1921, to Mar. 20, 1921; commanding company, 25th Infantry, Mar. 20, 1921, to

RETURNED TO GRADE OF SECOND LIEUTENANT, DEC. 15, 1922.

Dec. 31, 1922; on Detached Service in charge of border Patrol, Arivaca, Ariz., Jan. 1, 1922, to Apr. 1, 1922; Battalion Adjutant, 2nd Battalion, 25th Infantry, Apr. 1, 1922, to June 13, 1922;

(TRANSFERRED TO FIELD ARTILLERY, JUNE 13, 1922.)

at Fort Sam Houston, Tex., with 15th Field Artillery, June 24, 1922, to

RETURNED TO GRADE OF SECOND LIEUTENANT, DEC. 15, 1922.

May 20, 1923; with 4th Field Artillery, May 20, 1923, to Jan. 5, 1924; en route to Hawaiian Islands, Jan. 5, 1924, to Jan. 21, 1924; at Schofield Barracks, T. H., with 13th Field Artillery, Jan. 21, 1924, to Feb. 15, 1924; commanding Battery, 13th Field Artillery, Feb. 15, 1924, to

FIRST LIEUTENANT OF FIELD ARTILLERY, JULY 1, 1924.

July 10, 1924; Reg. S. D. Recruit Instructor, 13th Field Artillery, July 10, 1924, to Sept. 5, 1924; Hawaiian Division Communication School, Sept. 5, 1924, to Apr. 1, 1925, when he was graduated as Communications Officer; Commanding Headquarters Detachment and C.T., 2nd Battalion, 13th Field Artillery and Battalion Communications Officer, 2nd Battalion, 13th Field Artillery, July 5, 1925, to Aug. 10, 1926; en route to station, Oct. 15, 1926, to Jan. 21, 1927; at Fort Sill, Okla., with 1st Field Artillery, Jan. 21, 1927, to June 5, 1927; Battalion Adjutant, 1st Battalion, 1st Field Artillery, June 5, 1927, to Sept. 15, 1927; student officer, Battery Officers' Class, Sept. 15, 1927, to June 12, 1928, when he was graduated; with 1st Field Artillery, June 13, 1928, to (Post S.D. as Trial Judge Advocate, General Court Martial and Special Court Martial, and Recruiting Officer, May 20, 1929 to —)

**6537**...(Born Mo.).....**BRYAN S. HALTER**.....(Ap'd Mo.)...**282**
(Bryan Sewall Halter. Born Jan. 12, 1896.)

**Military History:—**

SECOND LIEUTENANT, UNASSIGNED, NOV. 1, 1918.

ASSIGNED TO INFANTRY, JULY 21, 1919.

At Camp Benning, Ga., student officer, Basic Course, at Infantry School, Oct. 1, 1919, to

FIRST LIEUTENANT OF INFANTRY, MAR. 2, 1920.

June 30, 1920, when he was graduated; at Camp Dodge, Iowa, with 10th Machine Gun Battalion, July 1, 1920, to Aug. 30, 1920; at Camp Lewis, Wash., with 10th Machine Gun Battalion, Sept. 1, 1920, to June 25, 1921; with 30th Infantry, Jan. 26, 1921, to Sept. 16, 1921; at Seattle, Wash., Reserve Officers' Training Corps, University of Washington, Sept. 17, 1921, to

RETURNED TO GRADE OF SECOND LIEUTENANT, DEC. 15, 1922.

FIRST LIEUTENANT OF INFANTRY, JULY 1, 1924.

July 31, 1924; at Schofield Barracks, Hawaii, with 19th Infantry, Aug. 8, 1924, to Aug. 7, 1927; at Jefferson Barracks, Mo., with 6th Infantry, Aug. 8, 1927, to Jan. 17, 1930; at Pullman, Wash., Reserve Officers' Training Corps, Washington State College, Jan. 20, 1930, to —

**6538**...(Born Ark.).....**GORDON L. CHAPLINE**.....(Ap'd Ark.)...**283**
(Gordon Leslie Chapline, Born Aug. 23, 1897.)

**Military History:—**

FIRST LIEUTENANT, COAST ARTILLERY CORPS, DEC. 23, 1919.
RESIGNED, DEC. 19, 1920.

**Civil History:**—Salesman, Grand Rapids Show Case Co., 1920; Salesman, Swift and Co., The Argentine, S.A., 1920; General Motors Acceptance Corp., New York City, 1921; General Motors Acceptance Corporation, New York City; Resident Manager, Dallas, Tex., 1922, to 1924; Vice President Lawson and MacMurray, Lumber and Timber Merchants, Hoboken, N. J., 1925, to —

Address: 1600 Clinton St., Hoboken, N. J.

**6539**...(Born Ark.).. .....**HUGHES STEELE**.....(Ap'd Ark.)...**284**
(Born Nov. 1, 1895.)

**Military History:**—

SECOND LIEUTENANT, UNASSIGNED, NOV. 1, 1918.

ASSIGNED TO INFANTRY, JULY 21, 1919.

At Camp Benning, Ga., student officer at Infantry School, Oct. 1, 1919, to

FIRST LIEUTENANT OF INFANTRY, MAR. 2, 1920.

June 30, 1920; at Camp Jackson, S. C., Instructor Reserve Officers' Training Corps Camp, to Oct. 10; at Douglas, Ariz., with 48th Infantry, Oct. 12, 1920, to Sept. 22, 1921; on leave of absence to Oct. 20; at Norman, Okla., Instructor of Infantry Unit, Oct. 24, 1921, to July 16, 1922.

HONORABLY DISCHARGED, JULY 17, 1922,

SECTION 24-B ACT OF JUNE 4, 1920.

**Civil History:**—With Bronx Fire Insurance Company of New York, to —

Address: Bronx Fire Insurance Company of New York, Box 155, Benton, Arkansas.

# CLASS OF 1920

Entered June 14, 1918; graduated June 15, 1920.

**6540**... (Born Pa.) ..... **JAMES B. CULLUM, Jr.**..... (Ap'd at Large) ...**1**
(James Barlow Cullum, Jr., Born Nov. 24, 1900.)

**Military History:**—Cadet at the Military Academy, June 14, 1918, to June 15, 1920, when he was graduated; promoted in the Army to

SECOND LIEUTENANT, CORPS OF ENGINEERS, JULY 2, 1920.

FIRST LIEUTENANT, CORPS OF ENGINEERS, JULY 2, 1920.

At Camp Humphreys, Va., student officer at Engineer School Sept. 15, 1920, to Jan. 28, 1921; with Company, 13th Engineers, Jan. 29 to May 27; at Troy, N. Y., student officer at Rensselaer Polytechnic Institute, June 1, 1921, to June 30, 1922; at Fort Sill, Okla., with Citizens' Military Training Camp Company, July 17 to Aug. 26; at Camp Travis, Tex., with 2nd Engineers, Sept. 8 to

RETURNED TO GRADE OF SECOND LIEUTENANT, DEC. 15, 1922.

Dec. 16; at Fort Sam Houston, Tex., with company, 2nd Engineers, Dec. 17, 1922, to Jan. 26, 1923; Aide-de-Camp to General Preston Brown, Jan. 28, 1923, to Aug. 31, 1924; at Washington, D. C., student officer at Engineer Reproduction Plant, Sept. 2, to Oct. 17; at Fort Benning, Ga., with 7th Engineers, Oct. 20, 1924, to Sept. 29, 1925.

RESIGNED, SEPT. 29, 1925.

FIRST LIEUTENANT, OFFICERS' RESERVE CORPS, DEC. 11, 1925.

CAPTAIN OF ENGINEERS, OFFICERS' RESERVE CORPS, MAR. 29, 1930.

**Civil History:**—Instructor in Mathematics, The Hill School, Pottstown, Pa., 1925 to 1926; with the Dravo Contracting Co., Pittsburgh, Pa., 1926, to 1927; Statistician, J. H. Holmes and Co., Pittsburgh, Pa., 1928, to 1930; with Kissel, Kinnicutt & Co., New York, 1930, to —

Address: c/o Kissel, Kinnicutt & Co., 14 Wall St., New York City, N. Y.

**6541**... (Born R. I.) .. ...**FRANCIS HUDSON OXX**..... (Ap'd R. I.) ...**2**
(Born Sept. 13, 1898.)

**Military History:**—Cadet at the Military Academy, June 14, 1918, to June 15, 1920, when he was graduated; promoted in the Army to

SECOND LIEUTENANT, CORPS OF ENGINEERS, JULY 2, 1920.

FIRST LIEUTENANT, CORPS OF ENGINEERS, JULY 2, 1920.

At Camp Humphreys, Va., student officer at Engineer School, Sept. 13, 1920, to Jan. 26, 1921, when he was graduated; at Camp Meade, Md., with 5th Engineers, Jan. 31 to May 27; at Troy, N. Y., student officer at Rensselaer Polytechnic Institute, June 1, 1921, to June 19, 1922, when he was graduated with degree of Civil Engineer and was elected to membership in the Society of Sigma Xi; at Fort Mott, N. J., and at Camp Dix, N. J., with Company, 1st Engineers, June 21, 1922, to

RETURNED TO GRADE OF SECOND LIEUTENANT, DEC. 15, 1922.

Aug. 24, 1924; (commanding company from June 6, 1924); at U. S. Military Academy, Instructor in Department of Mathematics, Aug. 25, 1924, to

FIRST LIEUTENANT, CORPS OF ENGINEERS, FEB. 10, 1925.

June 23, 1929; at Fort Humphreys, Va., commanding Company, 13th Engineers, Aug. 21, 1929, to —

**6542**...(Born Tex.)...**THOMAS HENRY STANLEY**.....(Ap'd Tex.)...**3**
(Born Mar. 1, 1899.)

**Military History:**—Cadet at the Military Academy, June 14, 1918, to June 15, 1920, when he was graduated; promoted in the Army to

SECOND LIEUTENANT, CORPS OF ENGINEERS, JULY 2, 1920.

FIRST LIEUTENANT, CORPS OF ENGINEERS, JULY 2, 1920.

At Camp A. A. Humphreys, Va., student officer, Basic Course, Engineer School, Sept. 15, 1920 to Jan. 26, 1921, when he was graduated; at Camp Travis, Tex., with the 2nd Engineers, Mounted, Mar. 23, 1921 to May 21, 1921; at Troy, N. Y., student officer, Rensselaer Polytechnic Institute, May 31, 1921 to June 26, 1922,—C. E., 1922 (Graduate Engineer School, C.E. Course); at Fort Bliss, Tex., with the 8th Engineer Battalion, Mounted, Aug. 1, 1922 to

RETURNED TO GRADE OF SECOND LIEUTENANT, DEC. 15, 1922.

June 18, 1924; Competitor, Engineer Rifle Team, Fort DuPont, Del., to Aug. 12, 1924; at Rolla, Mo., Assistant Professor of Military Science and Tactics, Missouri School of Mines, Aug. 13, 1924 to Jan. 21, 1925; at Iowa City, Iowa, Assistant Professor of Military Science and Tactics, Jan. 21, 1925 to

FIRST LIEUTENANT, CORPS OF ENGINEERS, FEB. 11, 1925.

Sept. 15, 1928; at Fort Humphreys, Va., with the 13th Engineers, Sept. 21, 1928 to Feb. 12, 1929; en route to the Canal Zone, to Mar. 1, 1929; at Corozal, C. Z., with the 11th Engineers, Mar. 1, 1929 to Aug. 27, 1929; en route to and at Granada, and Ochoa, Nicaragua, in charge of field work of Nicaragua Canal Survey on the Middle San Juan River, and commanding Co. F, 11th Engineers, to —

**6543**...(Born Mass.).....**DONALD G. WHITE**.....(Ap'd N. H.)...**4**
(Donald Greeley White, Born Jan. 29, 1898.)

**Military History:**—Cadet at the Military Academy, June 14, 1918, to June 15, 1920, when he was graduated; promoted in the Army to

SECOND LIEUTENANT, CORPS OF ENGINEERS, JULY 2, 1920.

FIRST LIEUTENANT, CORPS OF ENGINEERS, JULY 2, 1920.

At Camp Humphreys, Va., student officer, Basic Course, Engineer School, Sept. 14, 1920, to Jan. 28, 1921, when he was graduated; at Camp Travis, Tex., with Company, 2nd Engineers, Feb. 1, 1921, to May 15, 1921; at Troy, N. Y., student officer, Rensselaer Polytechnic Institute, July 1, 1921, to June 17, 1922, when he was graduated with degree of Civil Engineer; at Fort Douglas, Utah, Reserve and Citizens' Military Training Corps Camps and survey of Jordan Narrows Military Reservation, July 1, 1922, to Sept. 30, 1922; at Camp Lewis, Wash., with 6th Engineers, Oct. 2, 1922, to

RETURNED TO GRADE OF SECOND LIEUTENANT, DEC. 15, 1922.

FIRST LIEUTENANT, CORPS OF ENGINEERS, FEB. 11, 1925.

May 13, 1925; en route to Hawaiian Islands, May 14, 1925, to May 20, 1925; at Schofield Barracks, T. H., with 3rd Engineers, May 20, 1925, to Jan. 25, 1928; en route to United States, Jan. 25, 1928, to Feb. 25, 1928; at State College, Pa., Assistant Professor of Military Science and Tactics, Pennsylvania State College, May 19, 1928, to —

**6544**...(Born Ill.).....**HENRY G. LAMBERT**.....(Ap'd Ill.)...**5**
(Henry George Lambert, Born Oct. 23, 1899.)

**Military History:**—Cadet at the Military Academy, June 14, 1918, to June 15, 1920, when he was graduated; promoted in the Army to

SECOND LIEUTENANT, CORPS OF ENGINEERS, JULY 2, 1920.

FIRST LIEUTENANT, CORPS OF ENGINEERS, JULY 2, 1920.

At Camp Humphreys, Va., student officer at Engineer School, Sept. 15, 1920, to Jan. 27, 1921; at Camp Grant, Ill., with company, Feb. 1 to May 27; at Troy, N. Y., student officer at Rensselaer Polytechnic Institute, June 1, 1921, to June 16, 1922, when he was graduated with degree of Civil Engineer; at Fort Du Pont, Del., and at Fort Mott, N. J., with 1st Engineers, June 20, 1922, to

RETURNED TO GRADE OF SECOND LIEUTENANT, DEC. 15, 1922.

FIRST LIEUTENANT, CORPS OF ENGINEERS, FEB. 12, 1925.

July 15, 1925.

RESIGNED, AUG. 17, 1925.

**Civil History:**—Assistant, Buying Department, A. C. Allyn and Co., Inc., Chicago, Ill., New York City, N. Y., etc., Aug. 17, 1925, to —

Address: c/o A. C. Allyn and Co., Inc., 30 Broad St., New York City, N. Y.

**6545**...(Born P. R.)...**WILLIAM W. BESSELL, Jr.**...(Ap'd at Large)...**6**
(William Weston Bessell, Jr., Born May 17, 1901.)

**Military History:**—Cadet at the Military Academy, June 14, 1918, to June 15, 1920, when he was graduated; promoted in the Army to

SECOND LIEUTENANT, CORPS OF ENGINEERS, JULY 2, 1920.

FIRST LIEUTENANT, CORPS OF ENGINEERS, JULY 2, 1920.

At Camp Humphreys, Va., student officer, Basic Course, Engineer School, Sept. 14, 1920, to Jan. 27, 1921, when he was graduated; Supply Officer and commanding Mounted Platoon, 13th Engineers, Jan. 28, 1921, to May 31, 1921; at Troy, N. Y., student officer, at Rensselaer Polytechnic Institute, June 1, 1921, to June 28, 1922, when he was graduated with degree of Civil Engineer; at Camp Travis, Tex., with 18th Engineer Light Bridge Train, June 29, 1922, to Aug. 8, 1922; with Company, 2nd Engineers, Aug. 9, 1922, to

RETURNED TO GRADE OF SECOND LIEUTENANT, DEC. 15, 1922.

Jan. 31, 1923; special duty construction of quarters, Jan. 31, 1923, to Apr. 14, 1923; with company, Apr. 15, to July 31, 1923; Personnel Adjutant, 2nd Engineers, Aug. 1, 1923, to May 13, 1924; at Terre Haute, Ind., Assistant Professor of Military Science and Tactics, Rose Polytechnic Institute, Reserve Officers' Training Corps, May 14, 1924, to

FIRST LIEUTENANT, CORPS OF ENGINEERS, FEB. 14, 1925.

Feb. 16, 1927; Professor of Military Science and Tactics, Rose Polytechnic Institute, Feb. 17, 1927, to Aug. 23, 1928; at West Point, N. Y., Instructor, Department of Mathematics, U. S. Military Academy, Aug. 24, 1928, to —

**6546**...(Born Ohio)...**CHARLES GEORGE HOLLE**:.....(Ap'd Ohio)...**7**
(Born Oct. 25, 1898.)

**Military History:**—Cadet at the Military Academy, June 14, 1918, to June 15, 1920, when he was graduated; promoted in the Army to

SECOND LIEUTENANT, CORPS OF ENGINEERS, JULY 2, 1920.

FIRST LIEUTENANT, CORPS OF ENGINEERS, JULY 2, 1920.

At Camp A. A. Humphreys, Va., student officer, Basic Course, Engineer School, Sept. 15, 1920, to Jan. 28, 1921, when he was graduated; at Camp Travis, Tex., with 2nd Engineers, assigned to Company, Adjutant and Supply Officer, 1st Battalion, Adjutant and Supply Officer, 2nd Battalion, commanding Company, Feb. 2, 1921, to May 22, 1921; at Troy, N. Y., student officer at Rensselaer Polytechnic Institute, June 1, 1921, to June 15, 1922, when he was graduated with

the degree of Civil Engineer; at Kansas City, Mo., temporary duty under Colonel T. H. Jackson, C. E., July 1, 1922, to July 13, 1922; at Jefferson Barracks, Mo., Assistant Instructor, Reserve Camp, July 14, 1922, to July 31, 1922; commanding Citizens' Military Training Camp Company, Aug. 1, 1922, to Aug. 31, 1922; at Camp Travis, Tex., with 2nd Engineers, Assistant Adjutant and Personnel Adjutant, Sept. 2, 1922, to Nov. 22, 1922; Observer for Chief of Engineers on pack saddle test by 4th Field Artillery, Nov. 23, 1922, to

RETURNED TO GRADE OF SECOND LIEUTENANT, DEC. 15, 1922.

Jan. 8, 1923; Assistant Adjutant and Personnel Adjutant, Jan. 9, 1923, to May 28, 1923; assigned Headquarters and Service Company, May 28, 1923, to June 23, 1923; at Corozal, Canal Zone, with 11th Engineers; detached service at Quarry Heights with Military Police, Panama Canal Department, July 26, 1923, to Sept. 24, 1923; assigned to Company, Sept. 24, 1923, to Mar. 18, 1924; attached to Company E, Mar. 18, 1924, to May 28, 1924; detailed as School Officer, Education and Recreation Officer, Athletic Officer, Personnel Adjutant, Police and Prison Officer, Assistant to Department Engineer, May 28, 1924, to

FIRST LIEUTENANT, CORPS OF ENGINEERS, FEB. 14, 1925.

May 5, 1925; assigned to company, May 5, 1925, to Apr. 10, 1926; at New Haven, Conn., Assistant Professor of Military Science and Tactics, Yale University, in charge of Engineer Reserve Officers' Training Corps Unit, July 19, 1926, to Oct. 11, 1930; at Greenville, Miss., Area Engineer, Assistant to District Engineer, Vicksburg Engineer District, Oct. 23, 1930, to —

**6547**...(Born Wash.).....**CHARLES S. JOSLYN**.....(Ap'd Army)...II
(Charles Sheafe Joslyn, Born Feb. 6, 1898.)

**Military History:**—Cadet at the Military Academy, June 14, 1918, to June 15, 1920, when he was graduated; promoted in the Army to

SECOND LIEUTENANT, CORPS OF ENGINEERS, JULY 2, 1920.

FIRST LIEUTENANT, CORPS OF ENGINEERS, JULY 2, 1920.

At Camp Humphreys, Va., student officer at Engineer School, Sept. 20, 1920, to Jan. 27, 1921, when he was graduated; at Camp Grant, Ill., with 12th Engineers, Jan. 31 to May 26; at Troy, N. Y., student officer at Rensselaer Polytechnic Institute, June 1, 1921, to June 17, 1922; at Fort Douglas, Utah, June 26 to Sept. 26; at Camp Lewis, Wash., with 6th Engineers, Nov. 1 to 10, 1922.

HONORABLY DISCHARGED, DEC. 14, 1922,

ACT OF JUNE 30, 1922.

FIRST LIEUTENANT OF INFANTRY, NEW JERSEY NATIONAL GUARD, MAY 24, 1923.

Aide-de-Camp, commanding Headquarters Company, 57th Infantry Brigade, to Dec. 6, 1923;

CAPTAIN OF INFANTRY, NEW JERSEY NATIONAL GUARD, APR. 1, 1924.

Aide-de-Camp, 44th Division to Feb. 7, 1928.

RESIGNED, FEB. 7, 1928.

**Civil History:**—Engineer, Sheafe Engineering Co., Chicago, Ill., Dec. 15, 1922, to Mar. 31, 1923; Assistant Engineer, Standard Oil Co., (N. J.), Apr. 9, 1923, to Oct. 8, 1927; Chief Engineer, Development Service Corporation, New York City, Oct. 10, 1927, to July 27, 1928; Civil Engineer, Marc Eidlitz and Son, Inc., New York City, Aug. 20, 1928, to —

Address: 344 Grier Avenue, Elizabeth, N. J.

**6548**...(Born Wis.).....**ARTHUR M. ANDREWS**.....(Ap'd Wis.)...9
(Arthur Martin Andrews, Born Mar. 25, 1897.)

**Military History:**—Cadet at the Military Academy, June 14, 1918, to June 15, 1920, when he was graduated; promoted in the Army to

SECOND LIEUTENANT, CORPS OF ENGINEERS, JULY 2, 1920.

FIRST LIEUTENANT, CORPS OF ENGINEERS, JULY 2, 1920.

At Fort Humphreys, Va., student officer, Basic Course, Engineer School, Sept., 1920, to Feb., 1921, when he was graduated; at Camp Travis, Tex., with 2nd Engineers, to June, 1921; at Troy, N. Y., student officer at Rensselaer Polytechnic Institute, June, 1921, to June, 1922, when he was graduated with degree of Civil Engineer; at Fort Humphreys, Va., Company Commander, Supply Officer, Adjutant, 29th Engineers, June, 1922, to

RETURNED TO GRADE OF SECOND LIEUTENANT, DEC. 15, 1922.

July, 1924; engaged on survey of Camp Meade, Md., July, 1924; at Washington, D. C., in Office, Chief of Engineers, in charge of Engineer Depots, to

FIRST LIEUTENANT, CORPS OF ENGINEERS, FEB. 15, 1925.

Dec. 2, 1926; en route to Canal Zone, Dec. 2, to Dec. 14, 1926; at Corozal, Canal Zone, commanding company, 11th Engineers, Supply Officer, engaged on Military Survey of Panama, Provost Officer, Athletic Officer, Dec. 14, 1926, to Aug. 6, 1929; en route to United States, Aug. 6, 1929, to Aug. 12, 1929; on leave of absence, at Utica, N. Y., with New York State Highway Commission, Junior Assistant Engineer 12, to Dec. 11, 1929; at Ames, Iowa, Assistant Professor, Department of Tactics, Iowa State College, Dec. 11, 1929, to —

**6549**...(Born Mass.)....**EDWARD C. HARWOOD**.....(Ap'd Mass.)...**10**
(Edward Crosby Harwood, Born Oct. 28, 1900.)

**Military History:**—Cadet at the Military Academy, July 2, 1918, to June 15, 1920, when he was graduated; promoted in the Army to

SECOND LIEUTENANT, CORPS OF ENGINEERS, JULY 2, 1920.

FIRST LIEUTENANT, CORPS OF ENGINEERS, JULY 2, 1920.

At Fort Humphreys, Va., student officer, Basic Course, Engineer School, Sept., 1920, to Jan., 1921, when he was graduated; duty with Headquarters and Service Company, 5th Engineers, Feb., 1921, to June, 1921; at Troy, N. Y., student officer, Rensselaer Polytechnic Institute, June, 1921, to June, 1922, when he was graduated with degree of Civil Engineer; elected to Sigma Xi; at Fort McClellan, Ala., duty with summer training of National Guard, Reserve Officers' Training Corps, and Citizens' Military Training Camp, June, to Aug., 1922; at Fort Bragg, N. C., duty with Company, 4th Engineers, (in command from time to time), Aug., 1922, to

RETURNED TO GRADE OF SECOND LIEUTENANT, DEC. 15, 1922.

FIRST LIEUTENANT, CORPS OF ENGINEERS, FEB. 15, 1925.

Jan., 1926; on leave of absence and en route to Hawaii, to Apr., 1926; at Schofield Barracks, T. H., with 3rd Engineers, Headquarters and Service Company, to Aug., 1926; with Company, to Oct., 1926; Personnel Adjutant, to Nov., 1927; Adjutant to Mar., 1928; Plans, Training and Operations, to May, 1928; Commanding Company, to Nov., 1928; Expert rifle and pistol, seven seasons, bronze medal Department Rifle Competition, 1928; en route to Troy, N. Y., Nov. to Dec., 1928; at Troy, N. Y., student officer, Rensselaer Polytechnic Institute, Feb., 1929, to June, 1930, awarded the degree Master of Civil Engineering; candidate for degree of M.S. in Bus. Ad., 1931; at Cambridge, Mass., Assistant Professor of Military Science and Tactics, at Massachusetts Institute of Technology, July, 1930, to —

**6550**...(Born Ala.).....**JOHN W. MORELAND**.....(Ap'd Ala.)...**11**
(John Wylie Moreland, Born July 6, 1897.)

**Military History:**—Cadet at the Military Academy, June 14, 1918, to June 15, 1920, when he was graduated; promoted in the Army to

SECOND LIEUTENANT, CORPS OF ENGINEERS, JULY 2, 1920.

FIRST LIEUTENANT, CORPS OF ENGINEERS, JULY 2, 1920.

At Fort Humphreys, Va., student officer, Basic Course, Engineer School, Sept. 15, 1920, to Jan., 1921, when he was graduated; with 13th Engineers, Feb., 1921, to May, 1921; at Troy, N. Y., student officer, Rensselaer Polytechnic Institute, to June 16, 1922, when he was graduated with degree of Civil Engineer; at Fort Humphreys, Va., with 13th Engineers, June 17, 1922, to

RETURNED TO GRADE OF SECOND LIEUTENANT, DEC. 15, 1922.

FIRST LIEUTENANT, CORPS OF ENGINEERS, FEB. 16, 1925.

May 25, 1925; at Lexington, Va., Assistant Professor of Military Science and Tactics, Virginia Military Institute, to Aug. 24, 1929; at West Point, N. Y., Instructor, Department of Mathematics, U. S. Military Academy, Aug. 24, 1929, to —

**6551**...(Born Ill.)..... **WAYNE S. MOORE**..... .....(Ap'd Ill.)...**12**
(Wayne Stewart Moore, Born Mar. 28, 1898.)

**Military History:**—Cadet at the Military Academy, June 14, 1918, to June 15, 1920, when he was graduated; promoted in the Army to

SECOND LIEUTENANT, CORPS OF ENGINEERS, JULY 2, 1920.

FIRST LIEUTENANT, CORPS OF ENGINEERS, JULY 2, 1920.

At Fort Humphreys, Va., student officer, Basic Course, Engineer School, Sept. 15, 1920, to Jan. 31, 1921, when he was graduated; at Camp Jackson, S. C., with 7th Engineers, commanding Company, to May 26, 1921; at Troy, N. Y., student officer, at Rensselaer Polytechnic Institute, to June 16, 1922, when he was graduated with degree of Civil Engineer; at Kansas City, Mo., and Des Moines, Iowa, with National Guard, Officers' Reserve Corps, and Citizens' Military Training Camp to Sept. 1, 1922; at Fort Riley, Kans., with Company, 9th Engineers (Mounted), and student officer, Department of Horsemanship, The Cavalry School, to

RETURNED TO GRADE OF SECOND LIEUTENANT, DEC. 15, 1922.

FIRST LIEUTENANT, CORPS OF ENGINEERS, FEB. 17, 1925.

Sept. 2, 1925; en route to Canal Zone, Nov. 26, 1925, to Dec. 6, 1925; at Corozal, Canal Zone, with 11th Engineers, Company Officer, Regimental Adjutant, Post and Regimental Personnel Adjutant, to Aug. 21, 1928; en route to United States, Aug. 21, to Aug. 27, 1928; at Providence, R. I., Instructor, Engineers, Rhode Island National Guard, Nov. 26, 1928, to —

**6552**...(Born W. Va.) .....**HENRY F. HANNIS**.....(Ap'd W. Va.)...**13**
(Henry Franklin Hannis, Born Jan. 9, 1900.)

**Military History:**—Cadet at the Military Academy, July 2, 1918, to June 15, 1920, when he was graduated; promoted in the Army to

SECOND LIEUTENANT, CORPS OF ENGINEERS, JULY 2, 1920.

FIRST LIEUTENANT, CORPS OF ENGINEERS, JULY 2, 1920.

At Fort Humphreys, Va., student officer, Basic Course, Engineer School, Sept. 15, 1920, to Jan. 27, 1921, when he was graduated; at Camp Grant, Ill., with 12th Engineers, Feb., 1921, to May, 1921; at Troy, N. Y., student officer, Rensselaer Polytechnic Institute, June 6, 1921, to June 15, 1922, when he was graduated with degree of Civil Engineer; at Fort Humphreys, Va., with 13th Engineers, Company Officer, Sept., 1922, to

RETURNED TO GRADE OF SECOND LIEUTENANT, DEC. 15, 1922.

Aug., 1924; at Ames, Iowa., Assistant Professor of Military Science and Tactics, Iowa State Agricultural and Mechanical College, Aug. 15, 1924, to

FIRST LIEUTENANT, CORPS OF ENGINEERS, FEB. 19, 1925.

Aug. 15, 1928; at Fort Lawton, Wash., with 6th Engineers, Personnel Adjutant, Aug. 31, 1928, to —

**6553**...(Born Wis.)...**ARTHUR LEE McCULLOUGH**.....(Ap'd Wis.)...**14**
(Born Dec. 3, 1896.)

**Military History:**—Cadet at the Military Academy, June 14, 1918, to June 15, 1920, when he was graduated; promoted in the Army to

SECOND LIEUTENANT, CORPS OF ENGINEERS, JULY 2, 1920.

FIRST LIEUTENANT, CORPS OF ENGINEERS, JULY 2, 1920.

At Camp Humphreys, Va., student officer, Basic Course, Engineer School, Sept. 15, 1920, to Jan. 28, 1921, when he was graduated; at Camp Travis, Tex., with company, 2nd Engineers, Feb. 5, 1921, to May 23, 1921; at Troy, N. Y., student officer, Rensselaer Polytechnic Institute, June 1, 1921, to June 10, 1922, when he was graduated with degree, Civil Engineer; at Camp Custer, Mich., with Reserve Officers' Training Corps and Citizens' Military Training Camp, June 15, 1922, to Sept. 1, 1922; at San Antonio, Tex., with company, 2nd Engineers, Sept. 15, 1922, to

RETURNED TO GRADE OF SECOND LIEUTENANT, DEC. 15, 1922.

May 6, 1923; at Fort Du Pont, Del., with Engineer Rifle Team, May 15, 1923, to Sept. 1, 1923; at Camp Perry, Ohio, with Engineer Rifle Team, Sept. 3, 1923, to Oct. 5, 1923; at Fort Du Pont, Del., with company, 1st Engineers and Engineer Rifle Team, Nov. 16, 1923, to Aug. 28, 1924; at Camp Perry, Ohio, at National Rifle Matches, Aug. 30, 1924, to Sept. 27, 1924; at Fort Du Pont, Del., commanding company, 1st Engineers, Nov. 1, 1924, to

FIRST LIEUTENANT, CORPS OF ENGINEERS, FEB. 21, 1925.

Sept. 4, 1925;

(DETAILED TO AIR CORPS, SEPT. 13, 1925.)

at Brooks Field, Tex., student officer, Primary Flying School, Sept. 15, 1925, to Mar. 11, 1926, when he was graduated; at Kelly Field, Tex., student officer, Advanced Flying School, Mar. 11, 1926, to Sept. 15, 1926, when he was graduated; at Mitchel Field, Long Island, N. Y., with 5th Observation Squadron, Oct. 10, 1926, to June 25, 1927; at Brooks Field, Tex., student officer, in Flying Instructor School, July 18, 1927, to Oct. 3, 1927, when he was graduated; at March Field, Riverside, Calif., Instructor, Primary Flying School, Oct. 13, 1927, to Mar. 30, 1928.

RESIGNED, MAR. 30, 1928.

**Civil History:**—Pilot and Field Manager, Pitcairn Aviation, 1928 to 1929; Operations Manager, Compania Nacional Cubana de Aviacion Curtiss Flying School, Air Transportation in Cuba, 1930, to —

Address: Gral. Machado, Havana, Cuba.

**6554**...(Born Md.).....**ARTHUR V. L. JAMES**.....(Ap'd Md.)...**15**
(Arthur Vinton Linwood James, Born July 19, 1900.)

**Military History:**—Cadet at the Military Academy, June 17, 1918, to June 15, 1920, when he was graduated; promoted in the Army to

SECOND LIEUTENANT, CORPS OF ENGINEERS, JULY 2, 1920.

FIRST LIEUTENANT, CORPS OF ENGINEERS, JULY 2, 1920.

At Camp Humphreys, Va., student officer at Engineer School, Sept. 15, 1920, to Jan. 29, 1921, when he was graduated; at Camp Meade, Md., with company, to May 31; at Troy, N. Y., student officer at Rensselaer Polytechnic Institute, June 1, 1921, to June 16, 1922, when he was graduated with degree of Civil Engineer; at Camp Devens, Mass., Instructor in Reserve Officers' and in Citizens' Military Training Camps, to Sept. 23; at Camp Humphreys, Va., with company, to Nov. 30, 1922.

HONORABLY DISCHARGED, NOV. 30, 1922,

ACT OF JUNE 30, 1922.

**Civil History:**—Civil Engineer, Bethlehem Steel Co., second assistant in charge of building construction at Sparrows Point, Md., Dec., 1922 to Aug., 1923; Chief of party, surveys, Baltimore and Ohio Railroad for location of Georges Creek Line—Smithfield to New Geneva, Pa., Aug., 1923, to June, 1924; Bridge Designer, Baltimore and Ohio Railroad, preparing plans and estimates for Grade Elimination Projects for new structures and for replacement of present structures designed for lighter power than is now used.

Address: 10 Ridge Road, Catonsville, Md.

**6555**...(Born Wis.).....**EDWARD A. ROUTHEAU**.....(Ap'd Wis.)...**16**
(Edward Albert Routheau, Born Mar. 31, 1901.)

**Military History:**—Cadet at the Military Academy, June 14, 1918, to June 15, 1920, when he was graduated; promoted in the Army to

SECOND LIEUTENANT OF FIELD ARTILLERY, JULY 2, 1920.

FIRST LIEUTENANT OF FIELD ARTILLERY, JULY 2, 1920.

At Camp Knox, Ky., student officer at Field Artillery School, Sept. 15, 1920, to Aug. 20, 1921, when he was graduated; at Schofield Barracks, Hawaii, with battery, 8th Field Artillery, Nov. 12, 1921, to Jan. 16, 1922; at Fort Shafter, Hawaii, Post Quartermaster, Jan. 16, 1922, to

RETURNED TO GRADE OF SECOND LIEUTENANT, DEC. 15, 1922.

May 23, 1923; at Schofield Barracks, T. H., with battery and 2nd Battalion Headquarters Detachment, 8th Field Artillery, May 23, 1923, to Aug. 12, 1924; at Camp Lewis, Wash., with Headquarters Battery, 10th Field Artillery, Nov. 11, 1924, to

FIRST LIEUTENANT OF FIELD ARTILLERY, FEB. 21, 1925.

May 1, 1926, and commanding Headquarters Battery, 3rd Field Artillery Brigade, May 1, 1926, to Apr. 8, 1927; at U. S. Military Academy, Instructor in Department of Chemistry, July 18, 1927, to—

**6556**...(Born Minn.)...**THEODORE T. KNAPPEN**.....(Ap'd Calif.)...**17**
(Theodore Temple Knappen, Born Nov. 21, 1900.)

**Military History:**—Cadet at the Military Academy, June 14, 1918, to June 15, 1920, when he was graduated; promoted in the Army to

SECOND LIEUTENANT OF FIELD ARTILLERY, JULY 2, 1920.

(TRANSFERRED TO CORPS OF ENGINEERS, AUG. 24, 1920.)

FIRST LIEUTENANT, CORPS OF ENGINEERS, JULY 2, 1920.

At Camp Humphreys, Va., student officer at Engineer School, Sept. 15, 1920, to Jan. 22, 1921; at Camp Grant, Ill., with 12th Engineers, Jan. 26 to May 24; at Troy, N. Y., student officer at Rensselaer Polytechnic Institute, June 1, 1921, to June 16, 1922, when he was graduated with degree of Civil Engineer; at Presidio of San Francisco, Calif., July 1 to Aug. 7; at Camp Del Monte, Calif., to Aug. 28, 1922; at Fort Winfield Scott, Calif., Sept. 1, 1922, to

RETURNED TO GRADE OF SECOND LIEUTENANT, DEC. 15, 1922.

Mar. 24, 1923.

RESIGNED, MAR. 28, 1923.

**Civil History:**—Building, Construction and Hydraulic Mining, Calif., Apr., 1923, to July, 1924; Designing Hydraulic Engineer, City of Vallejo, Calif., Aug., 1924, to Mar., 1925; Designing and Construction Engineer, Nevada Irrigation District, Calif., May, 1925, to May, 1928; Hydraulic Engineer, Hetch Hetchy

Project, City of San Francisco, June, 1928, to Aug., 1928; Engineer in charge 1st Area, Memphis, District, Mississippi River flood control and improvement, Sept., 1928, to —

Address: Board of Trade Building, Cairo, Ill.

**6557**... (Born Ky.) ... ...**GODFREY D. ADAMSON**..... (Ap'd Ill.) ...**18**
(Godfrey Douglas Adamson, Born Sept. 8, 1898.)

**Military History:**—Cadet at the Military Academy, June 17, 1918, to June 15, 1920, when he was graduated; promoted in the Army to

SECOND LIEUTENANT OF FIELD ARTILLERY, JULY 2, 1920.

FIRST LIEUTENANT OF FIELD ARTILLERY, JULY 2, 1920.

At Camp Knox, Ky., student officer, Basic Course, Field Artillery School, to Aug. 20, 1921, when he was graduated; temporary duty until departure for Schofield Barracks, T. H., Nov. 5, 1921; at Schofield Barracks, T. H., with 8th Field Artillery, Nov. 12, 1921, Assistant Regimental Adjutant, Mar. 1, 1922, to

RETURNED TO GRADE OF SECOND LIEUTENANT, DEC. 15, 1922.

July 1, 1923; special duty as Assistant to the Constructing Quartermaster, Jan. 2, 1924, to

FIRST LIEUTENANT OF FIELD ARTILLERY, FEB. 22, 1925.

May 26, 1925; at Fort Sam Houston, Tex., with 12th Field Artillery, to

(DETAILED TO AIR CORPS, MAR. 13, 1926.)

Mar. 13, 1926; at Brooks Field, Tex., Air Corps detail, Mar. 13, 1926, to

(RELIEVED FROM DETAIL IN AIR CORPS, MAY 14, 1926.)

May 14, 1926; at Fort Sill, Okla., with 1st Field Artillery, June 1, 1926, to Aug. 19, 1928; at West Point, N. Y., Instructor, Department of Mathematics, U. S. Military Academy, Aug. 20, 1928, to —

**6558**... (Born Ohio) .....**WILSON B. HIGGINS**..... (Ap'd Iowa) ...**19**
(Wilson Burnett Higgins, Born Sept. 8, 1898.)

**Military History:**—Cadet at the Military Academy, June 14, 1918, to June 15, 1920, when he was graduated; promoted in the Army to

SECOND LIEUTENANT, COAST ARTILLERY CORPS, JULY 2, 1920.

FIRST LIEUTENANT, COAST ARTILLERY CORPS, JULY 2, 1920.

(TRANSFERRED TO CORPS OF ENGINEERS, SEPT. 4, 1920.)

At Fort Humphreys, Va., student officer, Basic Course, Engineer School, Sept. 15, 1920, to Feb. 26, 1921, when he was graduated; at Camp Jackson, S. C., commanding company, 7th Engineers, Feb. 28, 1921, to May 29, 1921; at Troy, N. Y., student officer, Rensselaer Polytechnic Institute, June 1, 1921, to June 15, 1922, when he was graduated with degree of Civil Engineer; at Jefferson Barracks, Mo., Instructor, Officers' Reserve Corps Camp and commanding company Citizens' Military Training Camp, July 12, 1922, to Sept. 6, 1922; at Fort Sam Houston, Tex., company officer and commanding company, 2nd Engineers, Assistant to Division Engineer Officer and special duty with Post Quartermaster in charge of road construction (also detached service at Camp Mabry, Austin, Tex., with Engineer demonstration company for Texas National Guard, in June, 1923) Sept. 9, 1922, to

RETURNED TO GRADE OF SECOND LIEUTENANT, DEC. 15, 1922.

May 15, 1924; at Fort Bliss, Tex., in charge of Survey Group IV, Company, 2nd Engineers engaged in tactical mapping along the border, May 17, 1924, to

FIRST LIEUTENANT, CORPS OF ENGINEERS, FEB. 25, 1925.

May 23, 1925; at Auburn, Ala., Assistant Professor of Military Science and Tactics,

Alabama Polytechnic Institute, May 25, 1925, (including Reserve Officers' Training Corps summer camps at Fort Bragg, N. C., in 1925, and at Fort Benning, Ga., in 1927 and 1928 and Detached Service at Camp McClellan, Ala., in charge of checking and completing map of reservation in June and July, 1926), to May 27, 1929; at Fort Humphreys, Va., with 13th Engineers and detailed as Post Adjutant, June 1, 1929, transferred from 13th Engineers to Headquarters, The Engineer School, Fort Humphreys, Va., Dec. 10, 1929, to —

**6559**...(Born Ark.)....**ALBERT N. TANNER, Jr.**.....(Ap'd Ark.)...**20**
(Albert Newell Tanner, Jr., Born Sept. 21, 1900.)

**Military History:**—Cadet at the Military Academy, June 14, 1918, to June 15, 1920, when he was graduated; promoted in the Army to

SECOND LIEUTENANT OF FIELD ARTILLERY, JULY, 2, 1920.

FIRST LIEUTENANT OF FIELD ARTILLERY, JULY 2, 1920.

(TRANSFERRED TO CORPS OF ENGINEERS, AUG. 24, 1920.)

At Fort Humphreys, Va., student officer, Basic Course, at Engineer School, Sept. 21, 1920, to Feb. 2, 1921, when he was graduated and assigned to 13th Engineers; at Troy, N. Y., student officer, Rensselaer Polytechnic Institute, June 6, 1921, to June 19, 1922, when he was graduated with degree of Civil Engineer; at Camp Custer, Mich., company officer with the 6th Engineer Training Company, June 22, 1922, to Sept. 6, 1922; at Fort Sam Houston, Tex., Company officer, 2nd Engineers, Sept. 8, 1922, to

RETURNED TO GRADE OF SECOND LIEUTENANT, DEC. 15, 1922.

FIRST LIEUTENANT, CORPS OF ENGINEERS, FEB. 25, 1925.

Sept. 5, 1925; at Blacksburg, Va., instructor, Reserve Officers' Training Corps, Sept. 5, 1925, to June 12, 1929; at West Point, N. Y., Instructor, Department of Mathematics, U. S. Military Academy, Aug. 24, 1929, to —

**6560**...(Born Ind.)..... **WILLIAM A. WATSON**.....(Ap'd Miss.)...**21**
(William Alter Watson, Born Dec. 1, 1897.)

**Military History:**—Cadet at the Military Academy, June 14, 1918, to June 15, 1920, when he was graduated; promoted in the Army to

SECOND LIEUTENANT OF FIELD ARTILLERY, JULY 2, 1920.

FIRST LIEUTENANT OF FIELD ARTILLERY, JULY 2, 1920.

At Camp Knox, Ky., student officer at Field Artillery School, Sept. 1, 1920, to Aug. 26, 1921; at Fort Myer, Va., with battery, Oct. 18, 1921, to Dec. 15, 1921; at Camp Stotsenburg, P. I., Personnel Adjutant, Jan. 31, 1922, to

RETURNED TO GRADE OF SECOND LIEUTENANT, DEC. 15, 1922.

Jan. 9, 1924.

RESIGNED, APR. 8, 1924.

**Civil History:**—Manager, Saunders System, Richmond, Va., May, 1924, to July, 1926; District Manager, Saunders System, at Washington, D. C., and later at Kansas City, Mo., July, 1926, to —

Address: 1208 Wyandotte St., Kansas City, Mo.

**6561**...(Born Ga.).....**FREDERIC L. HAYDEN**.....(Ap'd Wash.)...**22**
(Frederic Lord Hayden, Born Feb. 12, 1901.)

**Military History:**—Cadet at the Military Academy, June 14, 1918, to June 15, 1920, when he was graduated; promoted in the Army to

SECOND LIEUTENANT, COAST ARTILLERY CORPS, JULY 2, 1920.

FIRST LIEUTENANT, COAST ARTILLERY CORPS, JULY 2, 1920.

At Fort Monroe, Va., student officer, Basic Course, Coast Artillery School, Sept. 15, 1920, to July 31, 1921, when he was graduated; at Fort Worden, Wash., Harbor Defense Adjutant and Battery Commander, Harbor Defenses of Puget Sound, to

RETURNED TO GRADE OF SECOND LIEUTENANT, DEC. 15, 1922.

Sept. 22, 1923; en route to Philippine Islands, Sept. 22, 1923, to Oct. 18, 1923; at Fort Mills, P. I., with 277th Company (P.S.) to Dec. 1, 1923; at Porac, Pampanga, P. I., Anthrax Quarantine Enforcement Forces, Dec. 1, 1923, to Apr. 23, 1924; at Fort Mills, P. I., Assistant Adjutant, 91st Coast Artillery (P.S.), to

FIRST LIEUTENANT, COAST ARTILLERY CORPS, FEB. 26, 1925.

Oct. 2, 1925; en route to Fort H. G. Wright, N. Y., Oct. 2, to Dec. 15, 1925; at Fort H. G. Wright, N. Y., Battery Commander, Headquarter Battery, 11th Coast Artillery, to Sept. 8, 1927; at Fort Monroe, Va., student officer, Coast Artillery School, Battery Officers' Course, Sept. 17, 1927, to June 15, 1928, when he was graduated; en route to Panama Sept. 10 to 22, 1928; at Fort Amador, Canal Zone, with 4th Coast Artillery, as Mine Commander, to Sept. 22, 1930; Regimental Adjutant, 4th Coast Artillery, and Adjutant, Harbor Defenses of Balboa, Sept. 22, 1930 to Dec. 14, 1930; at West Point, N. Y., Instructor, Department N. & E. Philosophy, Dec. 23, 1930, to —

**6562**...(Born Pa.).....**WARREN C. RUTTER**.....(Ap'd Pa.)...**23**
(Warren Cressman Rutter, Born Nov. 21, 1900.)

**Military History:**—Cadet at the Military Academy, June 14, 1918, to June 15, 1920, when he was graduated; promoted in the Army to

SECOND LIEUTENANT, COAST ARTILLERY CORPS, JULY 2, 1920.

FIRST LIEUTENANT, COAST ARTILLERY CORPS, JULY 2, 1920.

At Fort Monroe, Va., student officer, Basic Course, Coast Artillery School, Sept. 9, 1920, to July 31, 1921, when he was graduated and assigned to the Harbor Defenses of Puget Sound; at Fort Worden, Wash., Battery Officer, Aug. 20, 1921, to Mar. 9, 1922; en route to Philippine Islands, Mar. 9, to Apr. 4, 1922; at Fort Mills, P. I., Battery Officer and Battery Commander, 59th Artillery, Apr. 4, 1922, to

RETURNED TO GRADE OF SECOND LIEUTENANT, DEC. 15, 1922.

Jan. 5, 1924; en route to United States, Jan. 5, 1924, to Feb. 3, 1924; at Fort MacArthur, Calif., Battery Officer, Feb. 4, 1924, to July 31, 1924; detached service in command Forest Service Patrol in Sierra Madre Mountains, Calif., Aug. 1, 1924, to Oct. 31, 1924; at Fort MacArthur, Calif., Battery Officer, Nov. 1, 1924, to

FIRST LIEUTENANT, COAST ARTILLERY CORPS, FEB. 27, 1925.

Apr. 9, 1925; at Ross Field, Calif., special duty training Organized Reserve, Apr. 10, 1925, to Aug. 15, 1926; at Fort MacArthur, Calif., Personnel Adjutant, 3rd Coast Artillery, Aug. 16, 1926, to June 9, 1927; en route to Philippine Islands, June 9, 1927, to July 5, 1927; at Fort Mills, P. I., commanding Battery, 92nd Coast Artillery (P.S.) and 91st Coast Artillery (P.S.), July 6, 1927, to June 21, 1929; en route to United States, June 22, 1929, to Aug. 13, 1929; at Fort Monroe, Va., student officer, Coast Artillery School, Battery Officers' Course, Sept. 12, 1929, to Mar. 1, 1930; at Denver, Colo., on D.O.L., Recruiting, Apr. 16, 1930, to —

**6563**...(Born Vt.).....**HAROLD FRANK HANDY**.....(Ap'd Vt.)...**24**
(Born June 24, 1897.)

**Military History:**—Cadet at the Military Academy, June 14, 1918, to June 15, 1920, when he was graduated; promoted in the Army to

SECOND LIEUTENANT OF FIELD ARTILLERY, JULY, 2, 1920.

FIRST LIEUTENANT OF FIELD ARTILLERY, JULY 2, 1920.

At Camp Knox, Ky., student officer at Field Artillery School, Sept. 15, 1920, to Sept. 12, 1921, when he was graduated; at Schofield Barracks, Hawaii, with 13th Field Artillery, Nov. 12, 1921, to Mar. 6, 1922; at Fort Shafter, Hawaii, commanding Department Headquarters Detachment, Mar. 6, 1922, to

RETURNED TO GRADE OF SECOND LIEUTENANT, DEC. 15, 1922.

Jan. 22, 1924; at Schofield Barracks with 13th Field Artillery, Jan. 22 to Oct. 28, 1924; at Camp Lewis, Wash., with 10th Field Artillery, Jan. 6, 1925, to

FIRST LIEUTENANT OF FIELD ARTILLERY, MAR. 1, 1925.

Aug. 10; at U. S. Military Academy, Instructor in Department of Mathematics, Aug. 25, 1925, to Aug. 20, 1929; en route to Hawaii, Oct. 15, 1929, to Nov. 12, 1929; at Schofield Barracks, T. H., commanding Headquarters, Headquarters Battery and C. T., 1st Battalion, 8th Field Artillery, Nov. 12, 1929, to —

**6564**... (Born Mass.) .... **RICHARD C. PARTRIDGE**..... (Ap'd Mass.) ... **25**
(Richard Clare Partridge, Born Feb. 15, 1899.)

**Military History:**—Cadet at the Military Academy, June 14, 1918, to June 15, 1920, when he was graduated; promoted in the Army to

SECOND LIEUTENANT OF FIELD ARTILLERY, JULY 2, 1920.

FIRST LIEUTENANT OF FIELD ARTILLERY, JULY 2, 1920.

At Camp Knox, Ky., student officer, Basic Course, at Field Artillery School, Sept. 15, 1920, to Aug. 10, 1921, when he was graduated and assigned to the 6th Field Artillery at Camp Dix, N. J.; at Montauk Point, Long Island; Fort Hoyle, Md., and Camp Meade, Md., Battery duty and Regimental Supply Officer, to

RETURNED TO GRADE OF SECOND LIEUTENANT, DEC. 15, 1922.

Sept. 1, 1923; on leave of absence and en route to Hawaii and joined 11th Field Artillery, Schofield Barracks, T. H., Oct. 29, 1923; at Schofield Barracks, T. H., Battery duty and recruit instructor to

FIRST LIEUTENANT OF FIELD ARTILLERY, MAR. 6, 1925.

Sept., 1925; Instructor in West Point Preparatory School, to June, 1926; Battery duty to Sept. 1, 1926; en route and on leave until joining 5th Field Artillery at Fort Bragg, N. C., Jan. 10, 1927; at Fort Bragg, N. C., with Headquarters Battery, 5th Field Artillery, Jan. 10, 1927, to Aug. 2, 1927; on leave of absence and en route to West Point to Aug. 24, 1927; at West Point, N. Y., Instructor in Department of Mathematics, at U. S. Military Academy, Aug. 24, 1927, to —

**6565**... (Born Pa.) ..... **EDWARD JOHN McGAW**..... (Ap'd N. M.) ... **26**
(Born Feb. 13, 1901.)

**Military History:**—Cadet at the Military Academy, June 14, 1918, to June 15, 1920, when he was graduated; promoted in the Army to

SECOND LIEUTENANT OF FIELD ARTILLERY, JULY 2, 1920.

FIRST LIEUTENANT OF FIELD ARTILLERY, JULY 2, 1920.

At Camp Knox, Ky., student officer at Field Artillery Basic School, Sept. 15, 1920, to Aug. 20, 1921, when he was graduated; at Schofield Barracks, Hawaii, with battery, Nov. 12, 1921, to

RETURNED TO GRADE OF SECOND LIEUTENANT, DEC. 15, 1922.

Nov. 12, 1924; at Camp Lewis, Wash., with battery, to

FIRST LIEUTENANT OF FIELD ARTILLERY, MAR. 10, 1925.

July 12, 1925; at U. S. Military Academy, Instructor in Department of Mathematics, Aug. 25, 1925, to Aug. 20, 1930; (Officer in Charge of Varsity Boxing Team); at Fort Bliss, Tex., with 82nd Field Artillery Battalion, to —

**6566**...(Born N. Y.)....**WILLIS McDONALD, 3rd**.....(Ap'd N. Y.)...**27**
(Born Jan. 13, 1899.)

**Military History:**—Cadet at the Military Academy, June 14, 1918, to June 15, 1920, when he was graduated; promoted in the Army to

SECOND LIEUTENANT OF CAVALRY, JULY 2, 1920.

FIRST LIEUTENANT OF CAVALRY, JULY 2, 1920.

At Fort Riley, Kans., student officer at Cavalry School, Sept. 15, 1920, to June 30, 1921; at Fort Ethan Allen, Vt., instructor at Reserve Officers' Training Corps camp, July 5 to 22; at Camp Devens, Mass., with Citizens' Military Training Camp, to Aug. 31; at Fort Bliss, Tex., with 8th Cavalry, Oct. 6, 1921, to Mar. 4, 1922.

RESIGNED, MAR. 4, 1922.

**Civil History:**—With Commercial Engineers Department, American Telephone and Telegraph Co., Apr., 1922, to Nov. 1, 1922; with the New York Trust Company, New York City, Nov., 1922, to 1925; Manager Credit Department, 1925; Assistant Treasurer, 1926, to —

Address: 277 Madison Ave., New York City, N. Y.

**6567**...(Born Iowa).....**HAROLD T. MILLER**.....(Ap'd Army)...**28**
(Harold Thomas Miller, Born Aug. 13, 1896.)

**Military History:**—Cadet at the Military Academy, June 14, 1918, to June 15, 1920, when he was graduated; promoted in the Army to

SECOND LIEUTENANT, COAST ARTILLERY CORPS, JULY 2, 1920.

FIRST LIEUTENANT, COAST ARTILLERY CORPS, JULY 2, 1920.

(TRANSFERRED TO CORPS OF ENGINEERS, SEPT. 4, 1920.)

At Fort Humphreys, Va., student officer, Basic Course, at Engineer School, Sept., 1920, to Jan., 1921, when he was graduated; at Camp Jackson, S. C., with 7th Engineers, Feb., 1921, to June, 1921; at Troy, N. Y., student officer, Rensselaer Polytechnic Institute, June, 1921, to June, 1922, when he received the degree of Civil Engineer; at Camp Devens, Mass., Instructor, Citizens' Military Training Camp, and National Guard, June, 1922, to Sept., 1922; at Edgewood Arsenal, Md., student officer, Chemical Warfare School, Sept., 1922, to Nov., 1922, when he was graduated; at Fort Humphreys, Va., with 13th Engineers, Nov., 1922 to

RETURNED TO GRADE OF SECOND LIEUTENANT, DEC. 15, 1922.

May, 1924; at Camp Meade, Md., Engineer Supply Officer, May, 1924, to Aug., 1924; at State College, Pa., Assistant Professor of Military Science and Tactics, Pennsylvania State College, Aug., 1924, to

FIRST LIEUTENANT, CORPS OF ENGINEERS, MAR. 12, 1925.

Aug., 1928; at Washington, D. C., student officer, Army Industrial College, Sept., 1928, to June, 1929, when he was graduated; at Chicago, Ill., Executive Officer, Chicago Engineer Procurement District and under orders of District Engineer, June, 1929, to —

**6568**...(Born N. H.).....**JOHN CHARLES FELLI**.....(Ap'd N. H.)...**29**
(Born Oct. 20, 1898.)

**Military History:**—Cadet at the Millitary Academy, July 2, 1918, to June 15, 1920, when he was graduated; promoted in the Army to

SECOND LIEUTENANT OF FIELD ARTILLERY, JULY 2, 1920.

FIRST LIEUTENANT OF FIELD ARTILLERY, JULY 2, 1920.

At Camp Knox, Ky., student officer at Field Artillery School, Sept. 15, 1920, to Aug. 27, 1921.

RESIGNED, AUG. 27, 1921.

**Civil History:**—A.B. Dartmouth College, 1922; Phi Beta Kappa, 1922; M.C.S., The Amos Tuck School of Administration and Finance, 1923; Assistant, Treasurer's Office, New York, General Motors Corporation, 1923, to —

Address: c/o General Motors Corporation, 1775 Broadway, New York City, N. Y.

**6569**... (Born Tex.) ..... **VOLNEY A. POULSON** ..... (Ap'd N. M.) ... **30**
(Volney Archer Poulson, Born Sept. 28, 1896.)

**Military History:**—Cadet at the Military Academy, June 14, 1918, to June 15, 1920, when he was graduated; promoted in the Army to

SECOND LIEUTENANT, COAST ARTILLERY CORPS, JULY 2, 1920.

FIRST LIEUTENANT, COAST ARTILLERY CORPS, JULY 2, 1920.

At Fort Monroe, Va., student officer at Coast Artillery School, Sept., 1920, to

(TRANSFERRED TO CORPS OF ENGINEERS, MAY 25, 1921.)

July 14, 1921, when he was graduated; at Troy, N. Y., student officer at Rensselaer Polytechnic Institute, July 15, 1921, to June 16, 1922, when he was graduated with degree of Civil Engineer; at Camp McClellan, Ala., with Engineer Training Co., July 22 to Sept. 9; at Fort Du Pont, Del., Sept. 10 to Oct. 25; at Fort Totten, N. Y., sick in hospital, Nov. 6 to Dec. 1; at Walter Reed Hospital, D. C., Dec. 2, 1922, to

RETURNED TO GRADE OF SECOND LIEUTENANT, DEC. 15, 1922.

Mar. 23, 1923; at New York City, in First Engineer District, Mar. 23 to Aug. 9; at Corozal, Canal Zone, with Company, 11th Engineers, Aug. 15, 1923, to Jan. 31, 1924.

RESIGNED, JAN. 31, 1924.

**Civil History:**—At New York City, N. Y., Director of Safety, Inspection duty, Royal Indemnity Co., Feb. 1, 1924, to May 1, 1924, resigned; at New York City, N. Y., Assistant Purchasing Agent, Dwight P. Robinson and Co., May 1, 1924, to Sept. 1, 1924; at Pittsburgh, Pa., Assistant Purchasing Agent, Dwight P. Robinson and Co., Sept. 1, 1924, to June 1, 1925; at Pittsburgh, Pa., Field Engineer, Construction, Dwight P. Robinson and Co., June 1, 1925, to Aug. 1, 1925; at New York City, N. Y., Field Engineer, Construction, Dwight P. Robinson and Co., Aug. 1, 1925, to Nov. 1, 1925, resigned; at New York City, N. Y., Assistant Engineer, Design and Construction, Long Island Railroad Co., Nov. 1, 1925, to Jan. 1, 1929; at New York City, N. Y., Engineer-in-charge of Construction, Auburndale Bayside Elimination Project, Corona Elimination Project, Long Island Railroad Co., Jan. 1, 1929, to July 15, 1930, resigned; at New York City, N. Y., Assistant Engineer, Research, Asphalt Institute, July 15, 1930, to — Licensed as Professional Engineer and Land Surveyor, State of New York since 1927.

Address: 23 Fordham Ave., Bayshore, Long Island, N. Y.

**6570**... (Born Fla.) ..... **TYREE RIVERS HORN*** ..... (Ap'd at Large) ... **31**
(Born Sept. 24, 1899.)

**Military History:**—Cadet at the Military Academy, June 14, 1918, to June 15, 1920, when he was graduated; promoted in the Army to

SECOND LIEUTENANT OF FIELD ARTILLERY, JULY 2, 1920.

FIRST LIEUTENANT OF FIELD ARTILLERY, JULY 2, 1920.

At Camp Knox, Ky., student officer, Basic Course, Field Artillery School, Sept. 15, 1920, to Aug. 21, 1921, when he was graduated, detached service with Field Artillery Basic School, Aug. 21, 1921, to Nov. 1, 1921; at Schofield Barracks, T. H., with 8th Field Artillery, Nov. 10, 1921, to

RETURNED TO GRADE OF SECOND LIEUTENANT, DEC. 15, 1922.

FIRST LIEUTENANT OF FIELD ARTILLERY, MAR. 13, 1925.

May 25, 1925; (at Fort Myer, Va., with 16th Field Artillery, June 27, 1923, to Sept. 20, 1923); on leave of absence, May 31, 1925, to June 30, 1925; at Fort Sam Houston, Tex., with 15th Field Artillery, July 1, 1925, to Aug. 25, 1928;

(DETAILED TO SIGNAL CORPS, AUG. 25, 1928.)

at Fort Sam Houston, Tex., with 2nd Signal Company, Aug. 25, 1928, to Sept. 26, 1928; Signal Company Officer, Sept. 26, 1928, to Feb. 14, 1929; at Washington, D. C., Office, Chief Signal Officer, Feb. 14, 1929, to Aug. 31, 1929; at Fort Monmouth, N. J., student officer, Signal School, Sept. 1, 1929, to

(TRANSFERRED TO SIGNAL CORPS, MAY 2, 1930.)

June 25, 1930; on leave June 26 to June 30, 1930; at Cambridge, Mass., student, Harvard University, July 1, 1930, to —

*Son of Tiemann Newell Horn, Class of 1891.

**6571**...(Born N. Y.).....**WILLIAM C. COE***.....(Ap'd Ohio)...**32**
(William Chamberlaine Coe, Born May 25, 1901.)

**Military History:**—Cadet at the Military Academy, June 17, 1918, to June 15, 1920, when he was graduated; promoted in the Army to

SECOND LIEUTENANT, COAST ARTILLERY CORPS, JULY 2, 1920.

FIRST LIEUTENANT, COAST ARTILLERY CORPS, JULY 2, 1920.

At Fort Monroe, Va., student officer at Coast Artillery School, Sept. 15, 1920, to June 15, 1921, when he was graduated; at Fort Monroe with 61st Anti-Aircraft Battalion to July 25, 1922; at Washington, D. C., in office of Chief of Coast Artillery to

RETURNED TO GRADE OF SECOND LIEUTENANT, DEC. 15, 1922.

Sept., 1923; at Fort William McKinley, P. I., with 60th Anti-Aircraft Battalion, to Nov. 1; sick in Sternberg Hospital; returned to U. S. Dec. 14; at Denver, Colo., sick in Fitzsimons General Hospital, Dec. 18, 1923, to

FIRST LIEUTENANT, COAST ARTILLERY CORPS, MAR. 17, 1925.

Feb. 10, 1926; at Fort Monroe, Va., with 12th Coast Artillery, to Dec., 1926;

FIRST LIEUTENANT, U. S. A., RETIRED, DEC. 11, 1926,

FOR DISABILITY INCIDENT TO THE SERVICE.

**Civil History:**—Investment Banking Business, c/o Brooke Stokes and Company, 910, 17th St., Washington, D. C., to —

*Son of Major-General Frank W. Coe, Class of 1892.

**6572**...(Born S. C.).....**JAMES W. CLARK**.....(Ap'd S. C.)...**33**
(James Woodrow Clark, Born June 9, 1898.)

**Military History:**—Cadet at the Military Academy, June 14, 1918, to June 15, 1920, when he was graduated; promoted in the Army to

SECOND LIEUTENANT OF FIELD ARTILLERY, JULY 2, 1920.

FIRST LIEUTENANT OF FIELD ARTILLERY, JULY 2, 1920.

(TRANSFERRED TO CORPS OF ENGINEERS, SEPT. 4, 1920.)

At Camp Humphreys, Va., student officer at Engineer School, Sept. 15, 1920, to Jan. 29, 1921, when he was graduated; at Camp Jackson, S. C., with 7th Engineers, Jan. 31 to May 29; at Troy, N. Y., student officer at Rensselaer Polytechnic Institute, June 1, 1921, to June 30, 1922; at Fort Benning, Ga., with 7th Engineers, June 23 to Dec. 14, 1922, when having declined demotion he was

HONORABLY DISCHARGED, DEC. 15, 1922,

ACT OF JUNE 30, 1922.

**Civil History:**—Student-instructor, University of South Carolina, Columbia, South Carolina, 1923; student, School of Medicine, University of Pennsylvania, Philadelphia, Pa., 1923, to 1927; Interne, University Hospital, Philadelphia, Pa., Assistant-instructor, Department of Physiological Chemistry, School of Medicine, University of Pennsylvania, Philadelphia, Pa., 1929, to —

Address: 1301 Washington St., Columbia, S. C.

**6573**...(Born Pa.)....**ROBERT H. V. STACKHOUSE**.....(Ap'd Pa.)...**34**
(Robert Henry Vickery Stackhouse, Born Aug. 30, 1897.)

**Military History:**—Cadet at the Military Academy, June 14, 1917, to June 27, 1918, and from Aug. 31, 1918, to June 17, 1920, when he was graduated; promoted in the Army to

SECOND LIEUTENANT, COAST ARTILLERY CORPS, JULY 2, 1920.

FIRST LIEUTENANT, COAST ARTILLERY CORPS, JULY 2, 1920.

At Fort Monroe, Va., student officer, Basic Course, at Coast Artillery School, Sept. 15, 1920, to Aug. 12, 1921, when he was graduated;

(DETAILED TO AIR CORPS, AUG. 12, 1921.)

at Carlstrom Field, Fla., student officer, at Air Service Pilot School, Aug. 15, 1921, to Jan. 5, 1922; at Post Field, Okla., student officer, at Air Service Observation School, Jan. 8, to July 13, 1922; at Chanute Field, Ill., July 15, to July 27, 1922, when as result of an airplane accident he received injuries from which he

DIED, JULY 27, 1922, AT RANTOUL, ILL.: AGED 25.

Portrait and obituary in Annual Report, Association of Graduates, for 1924.

**6574**...(Born Mass.)....**JOSEPH LEO LANGEVIN**.....(Ap'd Mass.)...**35**
(Born Aug. 14, 1898.)

**Military History:**—Cadet at the Military Academy, June 14, 1918, to June 15, 1920, when he was graduated; promoted in the Army to

SECOND LIEUTENANT OF FIELD ARTILLERY, JULY 2, 1920.

FIRST LIEUTENANT OF FIELD ARTILLERY, JULY 2, 1920.

At Camp Knox, Ky., student officer, basic course, Field Artillery School, Sept. 15, 1920, to Aug. 15, 1921, when he was graduated; en route to Philippine Islands, Aug. 20 to Dec. 3, 1921; at Camp Stotsenburg, P. I., with battery, Dec. 3, 1921, to

RETURNED TO GRADE OF SECOND LIEUTENANT, DEC. 15, 1922.

Oct. 25, 1923; en route to United States, Oct. 25, 1923, to Jan. 28, 1924; at Fort Ethan Allen, Vt., with battery, Jan. 28, 1924, to

FIRST LIEUTENANT OF FIELD ARTILLERY, MAR. 17, 1925.

Apr. 17, 1925; at Fort Bragg, N. C., with battery, Apr. 17, to Aug. 20; at U. S. Military Academy, Instructor in Department of Philosophy, Aug. 20, 1925, to Aug. 20, 1929; at Fort Bliss, Tex., with 82nd Field Artillery, Aug. 20, 1929, to —

**6575**...(Born Md.).....**WILLARD P. LARNER**.....(Ap'd Md.)...**36**
(Willard Pierce Larner, Born Apr. 26, 1899.)

**Military History:**—Cadet at the Military Academy, June 14, 1918, to June 15, 1920, when he was graduated; promoted in the Army to

SECOND LIEUTENANT OF FIELD ARTILLERY, JULY 2, 1920.

FIRST LIEUTENANT OF FIELD ARTILLERY, JULY 2, 1920.

At Camp Knox, Ky., student officer at Field Artillery School, Sept. 15, 1920, to Sept. 26, 1921, when he was graduated; at Schofield Barracks, Hawaii, with 11th

Field Artillery, Nov. 12, 1921, to July 18, 1922, and with 8th Field Artillery, July 18 to Nov. 10, 1922; en route to Camp Dix, N. J.

HONORABLY DISCHARGED DEC. 15, 1922,

AT HIS OWN REQUEST, ACT OF JUNE 30, 1922.

**Civil History:**—Financial Sales Department, General Motors Acceptance Corporation, Fifth Federal Reserve District Representative, Mar., 1923, to Jan., 1926; Manager Warrior Mountain Orchard Co., Oldtown, Md., Jan., 1926, to Oct., 1927; Virginia Representative for Century Trust Co., Baltimore, Md., Oct., 1927, to Jan., 1929; Assistant Cashier, American Bank and Trust Co., Richmond, Va., Jan., 1929, to Aug., 1930; Bond Department, Bankers Securities Corporation, 1315 Walnut St., Philadelphia, Pa., Aug., 1930, to —

Address: Apt. C-22, The Cheston, 38th and Chestnut Sts., Philadelphia, Pa.

**6576**...(Born Tex.).....**WILLIAM HARDY HILL**.....(Ap'd Tex.)...**37**
(Born July 13, 1899.)

**Military History:**—Cadet at the Military Academy, June 14, 1918, to June 15, 1920, when he was graduated; promoted in the Army to

SECOND LIEUTENANT OF FIELD ARTILLERY, JULY 2, 1920.

FIRST LIEUTENANT OF FIELD ARTILLERY, JULY 2, 1920.

At Camp Knox, Ky., student officer, Basic Course, at Field Artillery School, Sept., 1920, to Sept., 1921, when he was graduated; at Schofield Barracks, T. H., with 13th Field Artillery, Nov., 1921, to

RETURNED TO GRADE OF SECOND LIEUTENANT, DEC. 15, 1922.

Jan. 1, 1923; Aide-de-Camp to Brigadier-General Grote Hutcheson, Jan. 1, 1923, to June 30, 1923; with 11th Field Artillery Brigade, June 30, 1923, to

FIRST LIEUTENANT OF FIELD ARTILLERY, MAR. 18, 1925.

May 23, 1925; at Norman, Okla., Assistant Professor of Military Science and Tactics, University of Oklahoma, July 1, 1925, to Aug. 1, 1929; at Fort Sam Houston, Tex., with 12th Field Artillery, Aug. 1, 1929, to Feb., 1930.

**6577**...(Born Wash.) ....**LOUIS J. CLATERBOS**.....(Ap'd Wash.)...**38**
(Louis Jacob Claterbos, Born Aug. 29, 1898.)

**Military History:**—Cadet at the Military Academy, July 5, 1918, to June 15, 1920, when he was graduated; promoted in the Army to

SECOND LIEUTENANT OF FIELD ARTILLERY, JULY 2, 1920.

FIRST LIEUTENANT OF FIELD ARTILLERY, JULY 2, 1920.

At Fort Humphreys, Va., student officer, Engineer School, Basic Course, to

(TRANSFERRED TO CORPS OF ENGINEERS, SEPT. 4, 1920.)

Feb., 1921, when he was graduated; at Camp Meade, Md., with 5th Engineers, Feb., 1921 to June, 1921; at Troy, N. Y., student officer, Rensselaer Polytechnic Institute, to June 17, 1922, when he was graduated with degree of Civil Engineer; at Fort Humphreys, Va., Adjutant, 29th Engineers, Post Athletic Officer, Post Ordnance and Prison Officer, Commanding Officer, Headquarters and Service Platoon, 29th Engineers, June, 1922, to

RETURNED TO GRADE OF SECOND LIEUTENANT, DEC. 15, 1922.

FIRST LIEUTENANT, CORPS OF ENGINEERS, MAR. 22, 1925.

July, 1925; at Pasadena, Calif., Assistant Professor of Military Science and Tactics, California Institute of Technology, Sept. 1, 1925, to Sept. 30, 1929; at Schofield Barracks, T. H., with 3rd Engineers, Nov. 12, 1929 to — (Basketball Coach, Regimental Athletic Officer and Commanding Officer of Company)

**6578**...(Born D. C.).....**HERBERT R. PIERCE**.....(Ap'd D. C.)...**39**
(Herbert Ralph Pierce, Born Sept. 28, 1900.)

**Military History:**—Cadet at the Military Academy, July 2, 1918, to June 15, 1920, when he was graduated; promoted in the Army to

SECOND LIEUTENANT OF FIELD ARTILLERY, JULY 2, 1920.

FIRST LIEUTENANT OF FIELD ARTILLERY, JULY 2, 1920.

At Camp Knox, Ky., student officer at Field Artillery School, Sept. 15, 1920, to Aug. 15, 1921, when he was graduated; at Fort William McKinley and at Camp Stotsenburg, P. I., with battery, Dec. 1, 1921, to Dec. 14, 1922.

HONORABLY DISCHARGED, DEC. 14, 1922,
ACT OF JUNE 30, 1922.

**Civil History:**—At Massachusetts Institute of Technology, July, 1923, to June, 1925, when he was graduated with degree of B.S. in Civil Engineering; Civil Engineer with United Fruit Co., and its subsidiaries in Cuba, Honduras and Panama, Oct., 1925, to May, 1930.

Address: Tela R. R. Co., Tela. Republic of Honduras.

**6579**...(Born Ill.).....**CARL V. ERICKSON**.....(Ap'd Ill.)...**40**
(Carl Victor Erickson, Born July 29, 1900.)

**Military History:**—Cadet at the Military Academy, July 2, 1918, to June 15, 1920, when he was graduated; promoted in the Army to

SECOND LIEUTENANT OF FIELD ARTILLERY, JULY 2, 1920.

FIRST LIEUTENANT OF FIELD ARTILLERY, JULY 2, 1920.

At Camp Knox, Ky., student officer, Field Artillery School, Basic Course, Sept. 15, 1920, to Aug. 20, 1921; at Camp Pike, Ark., with Battery, 10th Field Artillery, Sept. 7 to 15; moved with regiment to Camp Lewis, Wash.; at Camp Lewis with Battery to Mar. 14, 1922; at Schofield Barracks, Hawaii, with Battery, 11th Field Artillery, Mar. 29 to Nov. 10, 1922; (applied for discharge Aug. 3, 1922).

HONORABLY DISCHARGED AT FORT SHERIDAN, ILL., DEC. 15, 1922,
ACT OF JUNE 30, 1922.

**Civil History:**—Attended University of Illinois, Urbana, Ill., Feb., 1923 to June, 1925; studied Municipal and Sanitary Engineering, degree of B.S., 1925; employed by University of Illinois, as Research Graduate Assistant, Sept., 1925, to June, 1927; degree of M.S. in Municipal and Sanitary Engineering, 1927; in employ of the Sanitary District of Chicago, Chicago, Ill., June, 1927, to 1928 as Junior Engineer; 1928-1929 as Assistant Plant Sanitary Engineer, 1930, as Assistant Civil Engineer.

Address: 321 West Mazon Ave., Dwight, Ill.

**6580**...(Born Ohio)....**AUGUSTE RHU TAYLOR**.....(Ap'd Army)...**41**
(Born Aug. 20, 1896.)

Entered the Academy as Rhu Taylor; name changed as above by authority Secretary of War, Jan. 31, 1920.

**Military History:**—Cadet at the Military Academy, June 14, 1918, to June 15, 1920, when he was graduated; promoted in the Army to

SECOND LIEUTENANT OF FIELD ARTILLERY, JULY 2, 1920.

FIRST LIEUTENANT OF FIELD ARTILLERY, JULY 2, 1920.

At Camp Knox, Ky., student officer, Basic Course, at Field Artillery School, Sept. 15, 1920, to Aug. 20, 1921, when he was graduated; Instructor, Field Artillery School, Aug. 21, 1921, to June 30, 1922; at Fort Hoyle, Md., battery duty with 6th Field Artillery, July 1, 1922, to

RETURNED TO GRADE OF SECOND LIEUTENANT, DEC. 15, 1922.

Sept. 1, 1923; en route to Hawaii, Oct. 19, 1923, to Oct. 28, 1923; at Schofield Barracks, T. H., battery duty with 11th Field Artillery, Oct. 29, 1923, to Jan. 15, 1924; at Honolulu, T. H., special duty with Hawaiian Quartermaster, Jan. 16, 1924, to

FIRST LIEUTENANT OF FIELD ARTILLERY, MAR. 22, 1925.

Nov. 9, 1925; at Schofield Barracks, T. H., battery duty with the 11th Field Artillery, Nov. 10, 1925, to June 21, 1926; en route to United States, June 22, 1926, to June 27, 1926; at Jefferson Barracks, Mo., duty with Battery, 3rd Field Artillery, Oct. 28, 1926, to July 22, 1928; at West Point, N. Y., Instructor in the Department of Mathematics, U. S. Military Academy, Aug. 24, 1928, to—

**6581**...(Born N. Y.).....**JAMES K. MITCHELL**.....(Ap'd N. Y.)...**42**

(James Kenneth Mitchell, Born May 15, 1900.)

**Military History:**—Cadet at the Military Academy, June 14, 1918, to June 15, 1920, when he was graduated; promoted in the Army to

SECOND LIEUTENANT OF CAVALRY, JULY 2, 1920.

FIRST LIEUTENANT OF CAVALRY, JULY 2, 1920.

At Fort Riley, Kans., student officer at Cavalry School, Sept. 15, 1920, to June 28, 1921, when he was graduated; at Fort Des Moines, Iowa, with troop, 14th Cavalry, July 28, 1921, to

RETURNED TO GRADE OF SECOND LIEUTENANT, DEC. 15, 1922.

May 31, 1923, and Post and Regimental Staff Officer, June 1, 1923, to Aug. 7, 1924; at U. S. Military Academy, Instructor in Department of Drawing, Aug. 25, 1924, to

FIRST LIEUTENANT OF CAVALRY, MAR. 25, 1925.

Aug. 20, 1928; at Camp Marfa, Tex., and Fort D. A. Russell, Tex., with Machine Gun Troop, 1st Cavalry, Aug. 27, 1928, to—

Service Medal: Victory Medal.

**6582**...(Born N. D.).....**FRANK A. HENNING**.....(Ap'd N. D.)...**43**

(Frank Andrew Henning, Born July 13, 1896.)

**Military History:**—Cadet at the Military Academy, June 14, 1918, to June 15, 1920, when he was graduated; promoted in the Army to

SECOND LIEUTENANT OF FIELD ARTILLERY, JULY 2, 1920.

FIRST LIEUTENANT OF FIELD ARTILLERY, JULY 2, 1920.

At Camp Knox, Ky., student officer, Basic Course, Field Artillery School, Sept. 1, 1920 to June, 1921; Instructor, Field Artillery School, July, 1921, to June, 1922; at Camp Lewis, Wash., Battery Officer, 10th Field Artillery, July, 1922, to

RETURNED TO GRADE OF SECOND LIEUTENANT, DEC. 15, 1922.

June, 1923; at Schofield Barracks, T. H., with 13th Field Artillery, July, 1923, to

FIRST LIEUTENANT OF FIELD ARTILLERY, MAR. 26, 1925.

June, 1927; at Lafayette, Ind., at Purdue University, June, 1927, to —

**6583**...(Born Mo.)...**EWART GLADSTONE PLANK**....(Ap'd Army)...**44**

(Born Nov. 4, 1897.)

**Military History:**—Cadet at the Military Academy, June 17, 1918, to June 15, 1920, when he was graduated; promoted in the Army to

SECOND LIEUTENANT, COAST ARTILLERY CORPS, JULY 2, 1920.

FIRST LIEUTENANT, COAST ARTILLERY CORPS, JULY 2, 1920.

(TRANSFERRED TO CORPS OF ENGINEERS, SEPT. 4, 1920.)

At Camp Humphreys, Va., student officer, Engineer School, Sept. 15, 1920, to Jan. 27, 1921, when he was graduated; at Camp Travis, Tex., with the 2nd Engineers, Feb. 2, 1921 to May 19, 1921; on leave of absence to May 31, 1921; at Troy, N. Y., student officer, Rensselaer Polytechnic Institute, June 1, 1921 to June 18, 1922; C.E., 1922 (graduate, Engineer School, C.E. Course); at McCook Field, Ohio, Experimental Aerial Photographic and Ground Survey, June 22, 1922 to

RETURNED TO GRADE OF SECOND LIEUTENANT, DEC. 15, 1922.

June 30, 1924; in charge Aerial Mapping Branch, Equipment Section, June 1, 1924 to

FIRST LIEUTENANT, CORPS OF ENGINEERS, MAR. 28, 1925.

Sept. 10, 1925; officer in charge Rainy Lake Mapping Project, Duluth Engineer District, Sept. 12, 1925 to Sept. 13, 1926;

(DETAILED TO AIR CORPS, SEPT. 13, 1926.)

at Brooks Field, Tex., student officer, Air Corps Primary Flying School, Sept. 15, 1926 to Feb. 28, 1927, when he was graduated; at Kelly Field, Tex., student officer, Air Corps Advanced Flying School, Feb. 28, 1927 to May 17, 1927;

(RELIEVED FROM AIR CORPS, MAY 21, 1927.)

at Fort Sam Houston, Tex., with the 2nd Engineers, to June 17, 1927; at Fort Logan, Colo., 2nd Engineers, to Aug. 5, 1927; on leave of absence and en route to Canal Zone to Sept. 16, 1927; at Corozal, C. Z., with the 11th Engineers, Sept. 17, 1927 to Aug. 27, 1929; at Granada and Ochoa, Nicaragua, commanding sub camp and Company, and Officer in charge drilling and hydrographic work, Canal Survey, Aug. 29, 1929 to Aug. 6, 1930; en route to the United States and on leave of absence to Oct. 1, 1930; at Vicksburg, Miss., duty in office of District Engineer, Oct. 2, 1930, to —

**6584**... (Born W. Va.).....**JAMES M. LEWIS**..... (Ap'd W. Va.)...**45**
(James Malcolm Lewis, Born Feb. 17, 1898.)

**Military History:**—Cadet at the Military Academy, June 14, 1918, to June 15, 1920, when he was graduated; promoted in the Army to

SECOND LIEUTENANT OF FIELD ARTILLERY, JULY 2, 1920.

FIRST LIEUTENANT OF FIELD ARTILLERY, JULY 2, 1920.

At Camp Knox, Ky., student officer, Basic Course, Field Artillery School, Sept. 1, 1920, to Aug. 30, 1921, when he was graduated; at Fort Bliss, Tex., with 82nd Field Artillery Battalion (Horse), Sept. 10, 1921, to

RETURNED TO GRADE OF SECOND LIEUTENANT, DEC. 15, 1922.

Oct. 15, 1923; at Schofield Barracks, T. H., with 13th Field Artillery, Oct. 28, 1923, to

FIRST LIEUTENANT OF FIELD ARTILLERY, MAR. 28, 1925.

June 20, 1926; at Urbana, Ill., Instructor in Reserve Officers' Training Corps, Oct. 28, 1926, to June 21, 1930; at Fort Amador, Canal Zone, Aide-de-Camp to Brigadier-General Andrew Moses, to—

**6585**... (Born Minn.)....**DONALD E. CUMMINGS**..... (Ap'd Minn.)...**46**
(Donald Eddy Cummings, Born Mar. 22, 1900.)

**Military History:**—Cadet at the Military Academy, June 14, 1918, to June 15, 1920, when he was graduated; promoted in the Army to

SECOND LIEUTENANT OF FIELD ARTILLERY, JULY 2, 1920.

FIRST LIEUTENANT OF FIELD ARTILLERY, JULY 2, 1920.

At Camp Knox, Ky., student officer at Field Artillery Basic School, Sept. 15, 1920, to July 20, 1921.

RESIGNED, JULY 20, 1921.

**Civil History:**—At Cambridge, Mass., student at Massachusetts Institute of Technology, 1921 to 1923, when he was graduated as a chemical engineer; Instructor in chemical engineering at that place for brief period when he was compelled on account of ill health to give up his position; at Saranac Lake, N. Y., sick 1923 to 1925, when he became a teacher in Saranac Lake, N. Y. high school; Teacher in High School, to 1928, when he became member of staff of research laboratory in Saranac Lake, N. Y.; Research Chemist, Assistant Director Saranac Lake Laboratory and Instructor in Trudeau School of Tuberculosis, to

Address: 23 Old Military Road, Saranac Lake, N. Y.

**6586**...(Born Iowa)....**BERNARD L. ROBINSON**.....(Ap'd Wash.)...**47**
(Bernard Linn Robinson, Born May 1, 1901.)

**Military History:**—Cadet at the Military Academy, June 14, 1918, to June 15, 1920, when he was graduated; promoted in the Army to

SECOND LIEUTENANT OF FIELD ARTILLERY, JULY 2, 1920.

FIRST LIEUTENANT OF FIELD ARTILLERY, JULY 2, 1920.

(TRANSFERRED TO CORPS OF ENGINEERS, SEPT. 4, 1920.)

At Fort Humphreys, Va., student officer, Basic Course, at Engineer School, Sept. 5, 1920, to Jan. 31, 1921, when he was graduated; at Camp Grant, Ill., Company Officer, 12th Engineers, Feb. 1, 1921, to May 31, 1921; at Troy, N. Y., student officer, Rensselaer Polytechnic Institute, June 1, 1921, to June 15, 1922, when he was graduated with degree of Civil Engineer; at Camp Devens, Mass., temporary duty, Summer Training Camps and Engineer Training Company, July 1, to Oct. 15, 1922; at Fort Humphreys, Va., Company Officer and Commanding Officer, Headquarters and Service Company, 13th Engineers, Nov. 1, 1922, to

RETURNED TO GRADE OF SECOND LIEUTENANT, DEC. 15, 1922.

May 1, 1923; at Camp Custer, Mich., temporary duty as Camp Engineer, and with summer training May 15, to Aug. 31, 1923; at Fort Humphreys, Va., Company Officer and member of Training Regulations Board, Sept. 1, 1923 to May 14, 1924; at Camp Knox, Ky., temporary duty with summer training camps May 15, to Aug. 1, 1924, at Pullman, Wash., Assistant Professor of Military Science and Tactics, State College of Washington, Sept. 1, 1924, to

FIRST LIEUTENANT, CORPS OF ENGINEERS, MAR. 28, 1925.

Aug. 22, 1928; at Camp Lewis, Wash., temporary duty with summer training camps, June 1, to Aug. 1, 1925; at Fort Logan, Colo., Commanding Officer of Company, 2nd Engineers, Aug. 25, 1928, to Nov. 30, 1929; Plans and Training and Intelligence Officer, 2nd Engineers, Dec. 1, 1929, to—

**6587**...(Born Ohio).....**JOHN R. CULLETON**.....(Ap'd Army)...**48**
(John Robert Culleton, Born Oct. 19, 1898.)

**Military History:**—Cadet at the Military Academy, June 14, 1918, to June 15, 1920, when he was graduated; promoted in the Army to

SECOND LIEUTENANT OF FIELD ARTILLERY, JULY 2, 1920.

FIRST LIEUTENANT OF FIELD ARTILLERY, JULY 2, 1920.

At Camp Knox, Ky., student officer, Basic Course, Field Artillery School, to Sept. 1921, when he was graduated; at Camp Dix, N. J., assigned to 7th Field Artillery, to Mar. 1922; Field Artillery Instructor, 2nd Corps Area Training Center, Mar., to Sept., 1922; at Fort Ethan Allen, Vt., with 7th Field Artillery, to

RETURNED TO GRADE OF SECOND LIEUTENANT, DEC. 15, 1922.

Sept. 1923; en route to Hawaii, Sept., 1923; at Schofield Barracks, T. H., with 11th Field Artillery and 8th Field Artillery, to

FIRST LIEUTENANT OF FIELD ARTILLERY, MAR. 31, 1925.

Sept., 1926; en route to United States, Sept., 1926; at Fort Bragg, N. C., with 5th Field Artillery, commanding battery, Dec., 1926, to Sept., 1928; Regimental Plans and Training Officer, Sept., 1929, to—

**6588**...(Born Pa.).....**JAMES G. RENNO**.....(Ap'd Army)...**49**
(James Goodrich Renno, Born June 9, 1897.)

**Military History:**—Cadet at the Military Academy, June 14, 1918, to June 15, 1920, when he was graduated; promoted in the Army to

SECOND LIEUTENANT, COAST ARTILLERY CORPS, JULY 2, 1920.

FIRST LIEUTENANT, COAST ARTILLERY CORPS, JULY 2, 1920.

At Fort Monroe, Va., student officer, Basic Course, at Coast Artillery School, Sept. 20, 1920, to Aug. 1, 1921, when he was graduated; and assigned to the Coast Defenses of Portland, Me.; at Fort Williams, Me., with Company, Aug. 1, 1921, to Nov. 1, 1921; at Fort Preble, Me., with Company, Nov. 1, 1921, to Apr. 20, 1922; at Fort Terry, N. Y., with Company, Apr. 20, 1922, to

RETURNED TO GRADE OF SECOND LIEUTENANT, DEC. 15, 1922.

July 27, 1923; en route to Philippine Islands, July 27, 1923, to Sept. 17, 1923; at Fort Mills, Corregidor, P. I., assigned to 59th Coast Artillery, with battery, Sept. 17, 1923, to Sept. 2, 1924; en route to United States, Sept. 2, 1924, to Oct. 1, 1924; at Presidio of San Francisco, Calif., patient, Letterman General Hospital, Oct. 1, 1924, to

FIRST LIEUTENANT, COAST ARTILLERY CORPS, APR. 2, 1925.

Apr. 17, 1925; at Fitzsimons General Hospital, Denver, Colo., patient, Apr. 17, 1925, to Mar. 14, 1926; at Fort Preble, Me., assigned to 8th Coast Artillery, with Company, Mar. 14, 1926, to June 1, 1927;

(DETAILED TO SIGNAL CORPS, JUNE 1, 1927.)

at Fort Monmouth, N. J., Battalion Adjutant, 51st Signal Battalion, Signal Corps, June 3, 1927, to June 1, 1928; Headquarters Staff to July 1, 1928; Post Exchange Officer, July 1, 1928, to Aug. 30, 1929; student officer, at the Signal School, Sept. 13, 1929, to June 6, 1930.

**6589**...(Born Ill.).....**CHARLES S. WHITMORE**.....(Ap'd Ill.)...**50**
(Charles Steinhart Whitmore, Born Mar. 31, 1900.)

**Military History:**—Cadet at the Military Academy, June 14, 1918, to June 15, 1920, when he was graduated; promoted in the Army to

SECOND LIEUTENANT OF FIELD ARTILLERY, JULY 2, 1920.

FIRST LIEUTENANT OF FIELD ARTILLERY, JULY 2, 1920.

At Camp Knox, Ky., student officer, Basic Course, Field Artillery School, Sept. 15, 1920, to Aug. 20, 1921, when he was graduated; at Camp Pike, Ark., with 76th Field Artillery, Sept. 8, to 15, 1921, when regiment moved to Camp Lewis, Wash., arriving Sept. 21, 1921; at Camp Lewis, Wash., with 76th Field Artillery, Sept. 21, 1921, to Aug. 26, 1922; moved with 2nd Battalion of 76th Field Artillery to Presidio of Monterey, Calif., arriving Aug. 31, 1922; at the Presidio of Monterey, Calif., with 76th Field Artillery, Aug. 31, 1922, to

RETURNED TO GRADE OF SECOND LIEUTENANT, DEC. 15, 1922.

FIRST LIEUTENANT OF FIELD ARTILLERY, APR. 2, 1925.

Sept. 15, 1925; at Stanford University, Calif., Assistant Professor of Military Science and Tactics, at Leland Stanford, Jr., University, Sept. 15, 1925, to Sept. 13, 1929; at Schofield Barracks, T. H., with 11th Field Artillery, Sept. 19, 1929, to—

**6590**...(Born Conn.) ....**JAMES H. STRATTON**.....(Ap'd Army)...**51**
(James Hobson Stratton, Born June 7, 1898.)

**Military History:**—Cadet at the Military Academy, June 14, 1918, to June 15, 1920, when he was graduated; promoted in the Army to

SECOND LIEUTENANT OF FIELD ARTILLERY, JULY 2, 1920.

FIRST LIEUTENANT OF FIELD ARTILLERY, JULY 2, 1920.

(TRANSFERRED TO CORPS OF ENGINEERS, SEPT. 11, 1920.)

At Fort Humphreys, Va., student officer, Basic Course, at Engineer School, Sept. 15, 1920, to Jan. 27, 1921, when he was graduated; at Camp Meade, Md., assigned to Headquarters and Service Company, 5th Engineers, Jan. 28, 1921, to June 14, 1921; at Troy, N. Y., student officer, Rensselaer Polytechnic Institute, June 15, 1921, to June 16, 1922, when he was graduated with degree of Civil Engineer; at Camp Devens, Mass., on duty with the Citizens' Military Training Camp, June 17, 1922, to Sept. 1, 1922; at Fort Humphreys, Va., with Headquarters and Service Co., 13th Engineers, Adjutant, 13th Engineers, Sept. 1, 1922, to

RETURNED TO GRADE OF SECOND LIEUTENANT, DEC. 15, 1922.

Nov. 24, 1924; at Corozal, Canal Zone, Assistant to the Supply Officer, Military Survey of Panama, Dec. 6, 1924, to

FIRST LIEUTENANT, CORPS OF ENGINEERS, APR. 4, 1925.

June 1, 1925; Regimental Supply Officer, 11th Engineers and Supply Officer, Military Survey of Panama, June 2, 1925, to June 1, 1926; Personnel Adjutant, 11th Engineers, Post of Corozal and Panama Pacific General Depot, Sept. 15, 1926, and Adjutant, 11th Engineers, Post of Corozal and Panama Pacific General Depot, May 27, 1927, to Dec. 6, 1927; at Englewood, New Jersey, Instructor, 104th Engineers, New Jersey National Guard, Dec. 7, 1927, to—

**6591**...(Born Fla.)....**LOPER BAILEY LOWRY**.....(Ap'd Fla.)...**52**
(Born Oct. 4, 1898.)

**Military History:**—Cadet at the Military Academy, June 14, 1918, to June 15, 1920, when he was graduated; promoted in the Army to

SECOND LIEUTENANT, COAST ARTILLERY CORPS, JULY 2, 1920.

FIRST LIEUTENANT, COAST ARTILLERY CORPS, JULY 2, 1920.

At Fort Monroe, Va., student officer at Coast Artillery School, Sept. 15, 1920, to Aug. 1, 1921, when he was graduated; at Fort Worden, Wash., with company, and as Adjutant, Aug. 17, 1921, to Aug. 16, 1922; at Letterman General Hospital, San Francisco, Calif., Aug. 18 to Oct. 1; at Fort Winfield Scott, Calif., with company, Oct. 15 to Dec. 1, 1922.

HONORABLY DISCHARGED, DEC. 15, 1922,

ACT OF JUNE 30, 1922.

FIRST LIEUTENANT OF FIELD ARTILLERY, NATIONAL GUARD, APR. 5, 1923.

CAPTAIN OF FIELD ARTILLERY, NATIONAL GUARD, FEB. 5, 1924, TO JAN. 23, 1925.

CAPTAIN OF INFANTRY, NATIONAL GUARD, JUNE 1, 1927.

**Civil History:**—Agent, Gulf Life Insurance Company, Tampa, Fla., 1923, to 1928; elected to Board of Directors, Gulf Life Insurance Company, 1928, 1929, 1930, 1931; General Agent, Gulf Life Insurance Company, 1928, to —

Address:—Gulf Life Insurance Co., 1st National Bank Bldg., Tampa, Fla.

**6592**...(Born N. C.).**LEE ARMISTEAD DENSON, Jr.**...(Ap'd N. C.)...**53**
(Born May 2, 1900.)

**Military History:**—Cadet at the Military Academy, June 14, 1918, to June 12, 1920, when he was graduated and promoted in the Army to

SECOND LIEUTENANT, COAST ARTILLERY CORPS, JULY 2, 1920.

FIRST LIEUTENANT, COAST ARTILLERY CORPS, JULY 2, 1920.

At Fort Monroe, Va., student officer, Basic Course, at Coast Artillery School, Sept. 5, 1920, to June, 1921, when he was graduated; assigned to 58th Company, Coast Artillery Corps (mines) Coast Defenses of Chesapeake Bay; commanding U. S. A. Mine Planter Schofield, June, 1922, to

RETURNED TO GRADE OF SECOND LIEUTENANT, DEC. 15, 1922.

June, 1923; at Fort Mills, P. I., with Battery, 91st Coast Artillery, Sept., 1923, to June, 1924; at Fort Hughes, P. I., with Battery, 91st Coast Artillery, on outpost duty, June, 1924, to Dec., 1924; at Fort Mills, P. I., with Battery, 91st Coast Artillery (12" Mortars) to Apr., 1925; commanded U. S. A. Mine Planter, Colonel George F. E. Harrison, Coast Defenses of Manila and Subic Bays, Apr., 1925, to

FIRST LIEUTENANT, COAST ARTILLERY CORPS, APR. 5, 1925.

Oct., 1925; on leave of absence traveling through India, Egypt and Europe, Oct., 1925, to Mar., 1926; at Fort H. G. Wright, N. Y., commanding Batteries, 11th Coast Artillery and U. S. A. Mine Planter Baird, Mar. 14, 1926, to June 1929; at Fort Amador, Canal Zone, with 65th Coast Artillery, (Anti-aircraft) July 19, 1929, to — Regimental Adjutant, Aug., 1929, to —

**6593**...(Born D. C.).....**LAWRENCE G. SMITH**.....(Ap'd Okla.)...**54**
(Lawrence Granger Smith, Born July 20, 1897.)

**Military History:**—Cadet at the Military Academy, June 14, 1917, to June 27, 1918, and Aug. 31, 1918, to June 15, 1920, when he was graduated; promoted in the Army to

SECOND LIEUTENANT OF CAVALRY, JULY 2, 1920.

FIRST LIEUTENANT OF CAVALRY, JULY 2, 1920.

At Fort Riley, Kans., student officer, Basic Course, at Cavalry School, Sept. 12, 1920, to June 28, 1921, when he was graduated; assigned to 14th Cavalry Fort Des Moines, Iowa; at Presidio of Monterey, Calif., Instructor, Reserve Officers' Training Corps, July 1, 1921, to July 31, 1921; at Fort Des Moines, Iowa, Squadron Supply Officer, Sept. 1, 1921, to Oct., 1921; to Fort Sheridan, Ill., via marching, Oct. 20, 1921; at Fort Sheridan, Ill., with 14th Cavalry, to

RETURNED TO GRADE OF SECOND LIEUTENANT, DEC. 15, 1922.

FIRST LIEUTENANT OF CAVALRY, APR. 7, 1925.

Oct. 15, 1925; at Athens, Ga., University of Georgia, Instructor Military Department, Coach University Boxing Team, Nov. 2, 1925, to Aug. 2, 1928; at Camp Marfa, Tex., Nov. 5, 1928, to—

**6594**...(Born N. J.).....**EDWARD H. LASTAYO**.....(Ap'd Army)...**55**
(Edward Haviland Lastayo, Born Oct. 4, 1897.)

**Military History:**—Cadet at the Military Academy, June 17, 1918, to June 15, 1920, when he was graduated; promoted in the Army to

SECOND LIEUTENANT OF FIELD ARTILLERY, JULY 2, 1920.

FIRST LIEUTENANT OF FIELD ARTILLERY, JULY 2, 1920.

At Camp Knox, Ky., student officer, Basic Course, at Field Artillery School, Sept. 15, 1920, to Aug. 25, 1921, when he was graduated; Battery Officer, 6th Field Artillery, Aug. 25, 1921, to Jan. 2, 1922; en route to Philippine Islands, Jan. 2, 1922, to Mar. 9, 1922; at Camp Stotsenburg, P. I., Battery Officer, 25th Field Artillery, Mar. 9, 1922, to Sept., 1922; Battery Officer, 24th Field Artillery, Sept., 1922, to

RETURNED TO GRADE OF SECOND LIEUTENANT, DEC. 15, 1922.

Jan. 9, 1924; en route to United States, Jan. 9, 1924, to Mar. 1, 1924; at Fort Myer, Va., Battery Officer, 16th Field Artillery, Mar. 1, 1924, to

FIRST LIEUTENANT OF FIELD ARTILLERY, APR. 9, 1925.

Aug. 25, 1925; at West Point, N. Y., Instructor, Department of Philosophy, U. S. Military Academy, Aug. 25, 1925, to Aug. 25, 1929; at Fort Sam Houston, Tex., Battery Officer, 12th Field Artillery, Aug. 25, 1929, to—

**6595**...(Born Mich.)..**ALEXANDER R. MacMILLAN**. ...(Ap'd Mich.)...**56**
(Alexander Romeyn MacMillan, Born Feb. 12, 1899.)

**Military History:**—Cadet at the Military Academy, June 14, 1917, to June 27, 1918, and Aug. 31, 1918, to June 15, 1920, when he was graduated; promoted in the Army to

SECOND LIEUTENANT, COAST ARTILLERY CORPS, JULY 2, 1920.

FIRST LIEUTENANT, COAST ARTILLERY CORPS, JULY 2, 1920.

At Fort Monroe, Va., student officer at Coast Artillery School, Sept. 1, 1920, to Aug. 3, 1921, when he was graduated; in Philippines, Sept. 7, 1921, to

RETURNED TO GRADE OF SECOND LIEUTENANT, DEC. 15, 1922.

Oct. 20, 1923; at Fort Eustis, Va., with 52nd Coast Artillery, Oct. 20, 1923, to July 1, 1924; at Blacksburg, Va., Reserve Officers' Training Corps duty at Virginia Polytechnic Institute, July 1, 1924, to

FIRST LIEUTENANT, COAST ARTILLERY CORPS, AUG. 11, 1925.

Oct. 11, 1926.

RESIGNED OCT. 11, 1926.

**Civil History:**—With Eureka Vacuum Cleaner Co., in Chicago, Division, promoted to District Manager over territories of northern Ohio and Michigan; in June, 1929, Division Manager directly under the General Sales Manager and with territory covering western New York and northern Pennsylvania, responsible for entire sales distribution and organization (wholesale and retail), to July, 1930; transferred to Indiana and Kentucky Division as Manager.

Address: 4725 Central Ave., Indianapolis, Ind.

**6596**...(Born N. Y.).....**ROY WINNE BARHYDT**.....(Ap'd N. Y.)...**57**
(Born Dec. 3, 1899.)

**Military History:**—Cadet at the Military Academy, June 14, 1918, to June 15, 1920, when he was graduated; promoted in the Army to

SECOND LIEUTENANT OF INFANTRY, JULY 2, 1920.

FIRST LIEUTENANT OF INFANTRY, JULY 2, 1920.

At Camp Benning, Ga., student officer at Infantry School Sept. 15, 1920, to June 30, 1921; at San Juan, Porto Rico, with 65th Infantry, Sept. 6, 1921, to

RETURNED TO GRADE OF SECOND LIEUTENANT, DEC. 15, 1922.

Feb. 24, 1923.

RESIGNED, FEB. 24, 1923.

**Civil History:**—Transformer Specialist, General Electric Co., 1923; Engineering Department, Boston Consolidated Gas Company, 1926; Engineer of House Heating, Boston Consolidated Gas Co., 1929, to—

Address: 14 Ivy St., Boston, Mass.

**6597**...(Born N. J.).....**GEORGE DE GRAAF**.....(Ap'd N. J.)...**58**
(Born Dec. 28, 1896.)

**Military History:**—Cadet at the Military Academy, July 2, 1918, to June 15, 1920, when he was graduated; promoted in the Army to

SECOND LIEUTENANT OF FIELD ARTILLERY, JULY 2, 1920.

FIRST LIEUTENANT OF FIELD ARTILLERY, JULY 2, 1920.

At Camp Knox, Ky., student officer, Basic Course, Field Artillery School, Sept. 15, 1920, to Aug. 6, 1921, when he was graduated; at Camp Stanley, Tex., assigned to 4th Field Artillery, Aug. 9, 1921, to July 1, 1921; at Fort Sam Houston, Tex., with 4th Field Artillery, July 1, 1922, to

RETURNED TO GRADE OF SECOND LIEUTENANT, DEC. 15, 1922.

Jan. 8, 1924; en route to Hawaii, Jan. 8, to Jan. 21, 1924; at Schofield Barracks, T. H., with 11th Field Artillery, Jan. 21, 1924, to

FIRST LIEUTENANT OF FIELD ARTILLERY, APR. 15, 1925.

Jan. 20, 1927; (in charge of West Point Preparatory School, Hawaiian Department, Sept. 1, 1924, to May 15, 1925); at Madison Barracks, N. Y., assigned to 2nd Battalion, 7th Field Artillery, to Apr. 1, 1928; Post staff (Ordnance Officer, Recreation and Athletic Officer, Police and Prison Officer, Chemical Warfare Officer, Engineer Officer, Parole Officer), Apr. 1, 1928, to Mar. 1, 1930; with Battery E, 7th Field Artillery, Mar. 1, 1930, to June 18, 1930; (at Pine Camp, N. Y., Range Officer, June 18, to Oct. 18, 1930); with Battery E, 7th Field Artillery, Oct. 8, 1930, to Jan. 16, 1931; Operations Officer, 2nd Battalion, 7th Field Artillery, Jan. 16, 1931, to—

**6598**...(Born Conn.).....**JAMES V. WALSH**.....(Ap'd Conn.)...**59**
(James Vincent Walsh, Born Sept. 6, 1896.)

**Military History:**—Cadet at the Military Academy, June 14, 1918, to June 15, 1920, when he was graduated; promoted in the Army to

SECOND LIEUTENANT, COAST ARTILLERY CORPS, JULY 2, 1920.

FIRST LIEUTENANT, COAST ARTILLERY CORPS, JULY 2, 1920.

At Fort Monroe, Va., student officer at Coast Artillery School, Sept. 1, 1920, to July 28, 1921, when he was graduated; at Fort Randolph, Canal Zone, with Company, Sept. 1, 1921, to Nov. 1, 1921.

RESIGNED, NOV. 1, 1921.

MAJOR, COAST ARTILLERY RESERVE CORPS, SEPT. 21, 1930.

**Civil History:**—Casualty Insurance Underwriter with the Travelers Insurance Company of Hartford, Connecticut, 1922, to—

Address: 334 West Preston St., Hartford, Conn.

**6599**...(Born Mo.)....**LATHROP RAY BULLENE**.....(Ap'd Army)...**60**
(Born Feb. 11, 1898.)

**Military History:**—Cadet at the Military Academy, June 14, 1918, to June 15, 1920, when he was graduated; promoted in the Army to

SECOND LIEUTENANT, COAST ARTILLERY CORPS, JULY 2, 1920.

FIRST LIEUTENANT, COAST ARTILLERY CORPS, JULY 2, 1920.

At Fort Monroe, Va., student officer at Coast Artillery School, Sept. 14, 1920, to June 15, 1921, when he was graduated, and with Battery, 1st Anti-Aircraft Battalion, June 15, 1921, to

RETURNED TO GRADE OF SECOND LIEUTENANT, DEC. 15, 1922.

July 27, 1923; en route to Philippines, July 21, to Sept. 23, 1923; at Fort Mills, P. I., with 282nd Company, Coast Artillery Corps, (P. S.), Sept. 23 to Oct. 6; at

Fort Drum, P. I., with 23rd Company, Coast Artillery Corps, Oct. 6 to Dec. 15; at Fort Mills, P. I., with Battery, 59th Coast Artillery, Dec. 15, 1923, to

FIRST LIEUTENANT, COAST ARTILLERY CORPS, APR. 17, 1925.

Oct. 3, 1925; en route to United States, Oct. 3 to Nov. 26, 1925; at Fort Totten, N. Y., with 62nd Coast Artillery, Nov. 26, 1925, to Mar., 1926; at Fort Totten, N. Y., Assistant Quartermaster, to Aug. 25, 1926; at U. S. Military Academy, Instructor in Department of Mathematics, Aug. 25, 1926, to Aug. 20, 1930; at Fort Monroe, Va., student officer, Battery Officers' Course, at Coast Artillery School, Sept. 4, 1930, to June 12, 1931, when he was graduated and assigned to Hawaiian Department.

**6600**...(Born Mo.).....**BERTRAM W. RANDLES**.....(Ap'd Hon. S.)...**61**
(Bertram Wright Randles, Born Jan. 28, 1899.)

**Military History:**—Cadet at the Military Academy, June 14, 1918, to June 15, 1920, when he was graduated; promoted in the Army to

SECOND LIEUTENANT OF CAVALRY, JULY 2, 1920.

FIRST LIEUTENANT OF CAVALRY, JULY 2, 1920.

At Fort Riley, Kans., student officer at Cavalry School, Sept. 15, 1920, to Apr. 26, 1921; on leave of absence to Apr. 30.

RESIGNED, APR. 30, 1921.

**Civil History:**—Travel and exploration in South America, principally in Bolivia, 1921, to 1922; Master Business Administration, with Distinction, Harvard University, 1925; Manager Industrial Engineering Department for South American Plants with Armour and Co., in Buenos Aires, Argentina, 1925, to 1927; Professor of Production Management, Tulane University of Louisiana, 1927, to 1929; Assistant Treasurer, Providence Braid Company, Pawtucket, Rhode Island, 1929, to —

Address: 358 Lowden St., Pawtucket, R. I.

**6601**...(Born Russia).....**JAMES A. SAMOUCE**.....(Ap'd Va.)...**62**
(James Alexander Samouce, Born June 19, 1901.)

**Military History:**—Cadet at the Military Academy, July 2, 1918, to June 15, 1920, when he was graduated; promoted in the Army to

SECOND LIEUTENANT OF FIELD ARTILLERY, JULY 2, 1920.

FIRST LIEUTENANT OF FIELD ARTILLERY, JULY 2, 1920.

At Camp Knox, Ky., student officer, Basic Course, at Field Artillery School, Sept. 15, 1920, to Aug. 19, 1921, when he was graduated; at Camp Travis, Tex., 15th Field Artillery Battery Officer, Sept. 8, 1921, to Sept. 10, 1921; at San Antonio, Tex., on duty at San Antonio Flood, Sept. 10, 1921, to Sept. 20, 1921; at Camp Travis, Tex., Battery Officer, Sept. 20, 1921, to Oct. 6, 1921; at Fort Sam Houston, Tex., Instructor in History, West Point Enlisted Candidates School, Oct. 6, 1921, to Mar. 15, 1922; at Camp Travis, Tex., 15th Field Artillery Battery Officer, Mar. 16, 1922, to

RETURNED TO GRADE OF SECOND LIEUTENANT, DEC. 15, 1922.

Mar. 24, 1923; en route to Hawaii, May 22, 1923, to June 3, 1923; at Schofield Barracks, T. H., with 13th Field Artillery, (at various times Battery Officer, Battalion Adjutant, Liaison Officer, Reconnaissance Officer, Graduate Hawaiian Division Communications School, 1925, Battery Officer in Battery D during first experiments with Porteé Artillery in Hawaii, 1925, and Instructor, Battalion Communications School, 1926), June 3, 1923, to

FIRST LIEUTENANT OF FIELD ARTILLERY, APR. 19, 1925.

Apr. 23, 1926; en route to United States, Apr. 23, 1926, to May 10, 1926; at Madison Barracks, N. Y., 2nd Battalion, 7th Field Artillery Battery Officer, June

13, 1926, to Aug. 6, 1926, commanding Battalion Headquarters Battery, Aug. 7, 1926, to June 20, 1927; Battery Officer, June 21, 1927, to Aug. 1, 1928; at West Point, N. Y., Instructor Department of Mathematics, U. S. Military Academy, Aug. 24, 1928, to Oct. 12, 1930; Instructor in Physics, Oct. 12, 1930, to —

**6602**...(Born Va.).....**WILLIAM W. FORD**.....(Ap'd Army)...**63**
(William Wallace Ford, Born Oct. 2, 1898.)

**Military History:**—Cadet at the Military Academy, June 14, 1918, to June 15, 1920, when he was graduated; promoted in the Army to

SECOND LIEUTENANT OF FIELD ARTILLERY, JULY 2, 1920.

FIRST LIEUTENANT OF FIELD ARTILLERY, JULY 2, 1920.

At Camp Knox, Ky., student officer, Basic Course, at Field Artillery School, Sept. 1, 1920, to Aug., 1921, when he was graduated; at Camp Dix, N. J., with 6th Field Artillery, Sept. 6, 1921, to Jan. 19, 1922; with 1st Signal Company, Jan. 20, 1922, to Apr. 16, 1922; Aide-de-Camp to Brigadier-General Edgar Russel, Apr. 16, 1922, to Nov. 25, 1922; at Fort Hoyle, Md., with 6th Field Artillery, Nov. 25, 1922, to

RETURNED TO GRADE OF SECOND LIEUTENANT, DEC. 15, 1922.

Oct. 17, 1923; at Schofield Barracks, T. H., with 11th Field Artillery, Oct. 28, 1923, to

FIRST LIEUTENANT OF FIELD ARTILLERY, APR. 26, 1925.

June 22, 1926; at Lafayette, Ind., Assistant Professor of Military Science and Tactics, Purdue University, Sept. 10, 1926, to Sept. 12, 1929; at Fort Bliss, Tex., with 82nd Field Artillery, Sept. 21, 1929, to—

**6603**...(Born Va.).....**GEORGE D. VANTURE**.....(Ap'd Army)...**64**
(George Dewey Vanture, Born Aug. 25, 1898.)

**Military History:**—Cadet at the Military Academy, June 14, 1918, to June 15, 1920, when he was graduated; promoted in the Army to

SECOND LIEUTENANT OF FIELD ARTILLERY, JULY 2, 1920.

FIRST LIEUTENANT OF FIELD ARTILLERY, JULY 2, 1920.

At Camp Knox, Ky., student officer, Basic Course, Field Artillery School, Sept., 1920, to Aug., 1921, when he was graduated; at Fort Sam Houston, Tex., Battery Officer, 12th Field Artillery; Headquarters 8th Corps Area, organization and instruction of course for Enlisted Candidates, United States Military Academy, Oct., 1921, to June, 1922; Regimental Plans and Training Officer, June, 1922, to Sept., 1923; Sept. 1921, to

RETURNED TO GRADE OF SECOND LIEUTENANT, DEC. 15, 1922.

Oct., 1923; en route to Hawaii, Oct., 1923; at Schofield Barracks, T. H., with 9th Field Artillery, to (Instructor West Point Preparatory School for Enlisted Candidates, June, 1926;)

FIRST LIEUTENANT OF FIELD ARTILLERY, APR. 28, 1925.

Oct., 1926; at Fort Hoyle, Md., with 6th Field Artillery, commanding Battery, Personnel Adjutant, 6th Field Artillery, Post Adjutant, Communications Officer, 1st Brigade, Oct., 1926, to Sept., 1930; at Cincinnati, Ohio, Acting Adjutant-General, Field Artillery Group, 5th Corps Area, (Organized Reserves), Sept., 1930, to—

**6604**...(Born Pa.).....**CHARLES B. HARDING**.....(Ap'd N. Y.)...**65**
(Charles Barney Harding, Born Sept. 11, 1899.)

**Military History:**—Cadet at the Military Academy, July 2, 1918, to June 15, 1920, when he was graduated; promoted in the Army to

SECOND LIEUTENANT OF FIELD ARTILLERY, JULY 2, 1920.

FIRST LIEUTENANT OF FIELD ARTILLERY, JULY 2, 1920.

At Camp Knox, Ky., student officer at Field Artillery School, Sept. 10, 1920, to Aug. 20, 1921; at Camp Knox, Ky., Instructor, Field Artillery School, Sept. 5, 1921, to May 27, 1922.

RESIGNED, MAY 24, 1922.

Transferred to 77th Division, 305th Field Artillery, U. S. Reserve, 1922.

CAPTAIN OF FIELD ARTILLERY, U. S. RESERVE, 1924.

**Civil History:**—Entered employ, Chas. D. Barney and Co., 1922; Partner, Chas. D. Barney & Co., 1925; Director, American Ice Co., 1928; Director and Executive Committee, Investors Equity Co., 1929; Director, D. Emil Klein Cigar Co., 1929; Director and Finance Committee, American Home Fire Assurance Co.; Director and Finance Committee, American Constitution Fire Assurance Co.; Director and Treasurer, The Reybarn Co., Inc., 1929; Director, Motor Terminals Company of Delaware, 1929; Director, Thomas Young Nurseries, Inc., 1929.

Address: 65 Broadway, New York City, N. Y.

**6605**...(Born P. I.).....**PASTOR MARTELINO**.....(Ap'd P. I.)...**66**
(Born Aug. 8, 1896.)

Entered the Academy and was graduated as Pastor Martelino y Concepcion; name changed as above Apr. 7, 1922.

**Military History:**—Cadet at the Military Academy, July 23, 1918, to June 15, 1920, when he was graduated; promoted in the Army to

SECOND LIEUTENANT, PHILIPPINE SCOUTS, JULY 2, 1920.

FIRST LIEUTENANT, PHILIPPINE SCOUTS, JULY 2, 1920.

At Fort William McKinley, Rizal, P. I., with Companies, 1st Philippine Infantry, (later 45th Infantry (P.S.); with 29th Company, 30th Company, 32nd Company, 8th Battalion (P.S.); with Company, 43rd Infantry (P.S.); with Company, 57th Infantry, (P.S.); and as Assistant Post Education and Recreation Officer, Oct. 15, 1920, to Nov. 15, 1921; at Fort Mills, Corregidor, P. I., with company, 43rd Infantry (P. S.); with 190th Company, Coast Artillery Corps, 90th Company, Coast Artillery Corps, 280th Company, Coast Artillery Corps (P.S.); 23rd Company, Coast Artillery Corps (at Fort Drum, Fraile Island) Nov. 15, 1921, to

RETURNED TO GRADE OF SECOND LIEUTENANT, DEC. 15, 1922.

Nov. 1, 1923; (on reconnaissance duty in Cebu and Bohol Islands and on recruiting duty in Cebu at some time during this period, reassigned to the Coast Artillery Corps (P.S.), Oct. 28, 1922;) at Manila, P. I., with National University on Reserve Officers' Training Corps duty, Nov. 1, 1923, to June 7, 1924; at Fort Monroe, Va., at Coast Artillery School as student officer, Battery Officers' Course, Aug. 14, 1924, to

FIRST LIEUTENANT, PHILIPPINE SCOUTS, MAY 1, 1925.

June 30, 1925, when he was graduated; at Fort Mills, Corregidor, P. I., with 92nd Coast Artillery, (P.S.), Nov. 10, 1925, to Mar. 1, 1929; at Cebu, P. I., with Junior College, University of Philippines on Reserve Officers' Training Corps duty, Mar. 29, 1929, to—

**6606**...(Born Pa.).....**HARRY EARL FISHER**.....(Ap'd Pa.)...**67**
(Born Nov. 26, 1896.)

**Military History:**—Cadet at the Military Academy, June 14, 1918, to June 15, 1920, when he was graduated; promoted in the Army to

SECOND LIEUTENANT OF FIELD ARTILLERY, JULY 2, 1920.

FIRST LIEUTENANT OF FIELD ARTILLERY, JULY 2, 1920.

(TRANSFERRED TO CORPS OF ENGINEERS, SEPT. 10, 1920.)

At Fort Humphreys, Va., student officer, Basic Course, at Engineer School, Sept. 15, 1920, to Jan. 27, 1921, when he was graduated; at Camp Meade, Md., Division Track Manager and Supply Officer, Company E, 5th Engineers, 7th Division, to June 1, 1921; at Troy, N. Y., student officer, at Rensselaer Polytechnic Institute to June 16, 1922, when he was graduated with degree of Civil Engineer; at Fort DuPont, Del., assigned to 1st Engineers, June 18, 1922 to (at Sea Girt, N. J., Instructor, Engineers, New Jersey National Guard, Aug. 2, to 16, 1922.)

RETURNED TO GRADE OF SECOND LIEUTENANT, DEC. 15, 1922.

Oct. 10, 1924; at Juneau, Alaska, Secretary and Treasurer, Alaska Road Commission; Superintendent of Southeastern Alaska Road District; Superintendent Sitka National Park and Assistant and Disbursing Officer to U. S. District Engineer for Alaska, Oct. 10, 1924, to

FIRST LIEUTENANT, CORPS OF ENGINEERS, MAY 2, 1925.

Nov. 1, 1926; at Fort Lewis, Wash., assigned to 6th Engineers, Nov. 8, 1926, to June 1, 1927; at Fort DuPont, Del., and Camp Perry, Ohio, Captain of 6th Engineers Rifle Team and Adjutant and Supply Officer, Corps of Engineers, Rifle Team, June 1, 1927, to Sept. 20, 1927; transferred with 6th Engineers to Fort Lawton, Seattle, Wash., Oct. 10, 1927; at Fort Lawton, Wash., with 6th Engineers, to Aug., 1928; Captain of 6th Engineers Rifle Team in 3rd Division Rifle Tournament, winning regimental championship of 3rd Division, selected as member Army Rifle Team; at Fort Lawton, Wash., commanding Headquarters and Service Company, 6th Engineers and Regimental Supply Officer, Mar. 1928, to Nov. 7, 1930; at Boise, Idaho, Senior Instructor, Engineer Regiment, Idaho National Guard, Nov. 18, 1930. to—

Cited for individual merit, soldierly deportment, proficiency, earnestness and devotion to duty by Chief of Staff, U. S. Army, Oct. 11, 1930.

**6607**...(Born Pa.).....**DONALD S. BURNS**.....(Ap'd Ariz.)...**68**

(Donald Sylvester Burns, Born June 15, 1896.)

**Military History:**—Cadet at the Military Academy, June 14, 1918, to June 15, 1920, when he was graduated; promoted in the Army to

SECOND LIEUTENANT OF FIELD ARTILLERY, JULY 2, 1920.

FIRST LIEUTENANT OF FIELD ARTILLERY, JULY 2, 1920.

(TRANSFERRED TO CORPS OF ENGINEERS, JULY 2, 1920.)

At Fort Humphreys, Va., student officer, Basic Course, Engineer School, Sept. 15, 1920, to Jan. 27, 1921, when he was graduated; at Camp Meade, Md., with 5th Engineers, Jan. 30, 1921, to May 25, 1921; at Troy, N. Y., student officer, at Rensselaer Polytechnic Institute, June 1, 1921, to June 15, 1922, when he was graduated with degree of Civil Engineer; at Fort Humphreys, Va., with 29th Engineers, June 18, 1922, to

RETURNED TO GRADE OF SECOND LIEUTENANT, DEC. 15, 1922.

Aug. 1, 1924; at Dayton, Ohio, development multiple lens aerial mapping cameras and surveying methods, Aug. 22, 1924, to

FIRST LIEUTENANT, CORPS OF ENGINEERS, MAY 8, 1925.

Oct. 1, 1928; at Houghton, Mich., Professor Military Science and Tactics, Michigan College of Mining and Technology, Oct. 13, 1928 to June 20, 1929; at Brooks Field, Tex., student officer, Air Corps Primary Flying School, July 1, 1929, to

(DETAILED TO AIR CORPS, JULY 1, 1929.)

Aug. 10, 1929;

(RELIEVED FROM DETAIL IN AIR CORPS, AUG. 10, 1929.)

at San Antonio, Tex., with Company, 29th Engineers, Aug. 10, 1929, to Sept. 9, 1929; en route to Hawaiian Department, Sept. 9, 1929, to Jan. 11, 1930; at Schofield Barracks, T. H., with 3rd Engineers, Jan. 11, 1930, to—

**6608**...(Born Mont.) .....**DONALD J. LEEHEY**.....(Ap'd Alaska)...**69**
(Donald James Leehey, Born Nov. 28, 1897.)

**Military History:**—Cadet at the Military Academy, June 14, 1918, to June 15, 1920, when he was graduated; promoted in the Army to

SECOND LIEUTENANT OF FIELD ARTILLERY, JULY 2, 1920.

(TRANSFERRED TO CORPS OF ENGINEERS, SEPT. 10, 1920.)

FIRST LIEUTENANT, CORPS OF ENGINEERS, JULY 2, 1920.

At Fort Humphreys, Va., student officer at Engineer School, Sept. 14, 1920, to March 1, 1921, when he was graduated; at Camp Meade, Md., commanding company, 5th Engineers, March 1 to June 10; at Troy, N. Y., student officer at Rensselaer Polytechnic Institute, June 11, 1921, to June 16, 1922, when he was graduated with degree of B.S. in Civil Engineering; at Camp Lewis, Wash., Regimental Adjutant, 6th Engineers, June 25, 1922, to

RETURNED TO GRADE OF SECOND LIEUTENANT, DEC. 15, 1922.

Nov. 6, 1923; in Bataan Province, P. I., Assistant Topographical Inspector, Military Survey of Luzon, Jan. 1, to May 20, 1924; at Fort William McKinley, P. I., commanding company, 14th Engineers, and Assistant to A.C. of S., G-3, Philippine Division, May 20, 1924, to

FIRST LIEUTENANT, CORPS OF ENGINEERS, MAY 10, 1925.

Mar. 1, 1926; at Camp Dix, N. J., commanding company, 1st Engineers, June 5 to Sept. 21; at Fort Du Pont, Del., commanding company, 1st Engineers, Sept. 21, 1926, to Aug. 12, 1927; at U. S. Military Academy, Instructor in Department of Engineering, Aug. 24, 1927, to—

At Calexico, Calif., and American Lake, Washington, as Private, Company "F", 2nd Washington Infantry, June 25, 1916, to Sept. 28, 1916 (Non Federal); at Fort Worden, Wash., as Private, 1st Company, Washington Coast Artillery Corps, Apr. 9, 1917, to Sept. 15, 1917; at Anaconda, Mont., as Corporal, 1st Company, Washington, Coast Artillery Corps, Sept. 16, 1917, to Jan. 15, 1918; at Fort Worden, Wash., as Corporal and Sergeant, Supply Battery, 63rd Artillery, Jan. 20, 1918, to Mar. 16, 1918, and as Private 21st Company, Puget Sound, Coast Artillery Corps, Mar. 16, 1918, to June 14, 1918.

**6609**...(Born Wis.).....**CARL EDWIN BERG**.....(Ap'd Army)...**70**
(Born Oct. 9, 1897.)

**Military History:**—Cadet at the Military Academy, July 2, 1918, to June 15, 1920, when he was graduated; promoted in the Army to

SECOND LIEUTENANT OF FIELD ARTILLERY, JULY 2, 1920.

FIRST LIEUTENANT OF FIELD ARTILLERY, JULY 2, 1920.

At Camp Knox, Ky., student officer, Basic Course, Field Artillery School, Sept. 12, 1920, to Aug. 22, 1921, when he was graduated; at Fort Myer, Va., with 3rd, 2nd and 16th Field Artillery, Aug. 23, 1921, to

RETURNED TO GRADE OF SECOND LIEUTENANT, DEC. 15, 1922.

Dec. 1, 1923; en route to Hawaiian Islands, Dec. 2, 1923, to Jan. 25, 1924; at Schofield Barracks, T. H., with 8th Field Artillery, Jan. 26, 1924, to

FIRST LIEUTENANT OF FIELD ARTILLERY, MAY 12, 1925.

Oct. 11, 1926; en route to United States, Oct. 12, 1926, to Nov. 8, 1926; on leave of absence, to Jan. 25, 1927; at Fort Benjamin Harrison, Ind., Supply

Officer, with 1st Battalion, 3rd Field Artillery, Jan. 26, 1927, to Apr. 30, 1928; at Culver, Ind., Reserve Officers' Training Corps duty with Culver Battery, Culver Military Academy, May 1, 1928, to—

**6610**...(Born Wis.).....**JOSEPH E. HARRIMAN**.....(Ap'd Wis.)...**71**
(Joseph Eugene Harriman, Born Apr. 17, 1900.)

**Military History:**—Cadet at the Military Academy, June 14, 1918, to June 15, 1920, when he was graduated; promoted in the Army to

SECOND LIEUTENANT, COAST ARTILLERY CORPS, JULY 2, 1920.

FIRST LIEUTENANT, COAST ARTILLERY CORPS, JULY 2, 1920.

At Fort Monroe, Va., student officer, Basic Course, Coast Artillery School, to July 2, 1921, when he was graduated; 1st Anti-Aircraft Battalion, Communications Officer, to

RETURNED TO GRADE OF SECOND LIEUTENANT, DEC. 15, 1922.

June, 1923; at Fort William McKinley, P. I., with 60th Coast Artillery, to Apr., 1924; leave and temporary duty at Fort Monroe, Va., assisted in preparation of Anti-Aircraft training regulations and gunners instructions pamphlets to Sept., 1924; en route to Philippine Islands, to Nov., 1924; at Fort William McKinley, P. I., Regimental Adjutant and Plans and Training Officer, 60th Coast Artillery (AA), to

FIRST LIEUTENANT, COAST ARTILLERY CORPS, MAY 16, 1925.

Dec., 1925; leave of absence and en route to Fort Monroe, Va., to Mar., 1926; at Fort Monroe, Va., Plans and Training Officer, 61st Coast Artillery (AA), to Dec., 1928; leave of absence and en route to Honolulu, T. H., to Feb., 1929; at Fort Shafter, T. H., Plans and Training Officer, 64th Coast Artillery (AA), to Nov., 1929; commanding Battery, 64th Coast Artillery (AA), to Aug., 1930; at Fort DeRussy, T. H., commanding Battery, 16th Coast Artillery, to —

**6611**...(Born Miss.).....**COLEMAN ROMAIN**.....(Ap'd La.)...**72**
(Born Aug. 31, 1899.)

**Military History:**—Cadet at the Military Academy, June 14, 1918, to June 15, 1920, when he was graduated; promoted in the Army to

SECOND LIEUTENANT, COAST ARTILLERY CORPS, JULY 2, 1920.

APPOINTMENT DECLINED.

**Civil History:**—Various connections with different concerns, mostly in sales capacity; Agent for Sun Life Assurance Company of Canada, to—

Address: 1919 State Street, New Orleans, La.

**6612**...(Born Mass.).....**GEORGE J. LOUPRET**.....(Ap'd Mass.)...**73**
(George Joseph Loupret, Born June 26, 1897.)

**Military History:**—Cadet at the Military Academy, July 2, 1918, to June 15, 1920, when he was graduated; promoted in the Army to

SECOND LIEUTENANT, COAST ARTILLERY CORPS, JULY 2, 1920.

FIRST LIEUTENANT, COAST ARTILLERY CORPS, JULY 2, 1920.

At Fort Monroe, Va., student officer, Basic Course, Coast Artillery School, Sept. 15, 1920, to July 13, 1921, when he was graduated; assigned to the Coast Defenses of Chesapeake Bay, Fort Monroe, Va., Personnel Adjutant, to Dec., 1921; with 35th Company, Coast Defenses of Chesapeake Bay, Sept., 1922; Personnel Adjutant to

RETURNED TO GRADE OF SECOND LIEUTENANT, DEC. 15, 1922.

Apr. 11, 1923; en route to Philippine Islands, Apr. 12, 1923, to June 24, 1923; at Manila, P. I., joined 60th Coast Artillery, Apr. 12, 1923; Personnel Adjutant, June 24, 1923; assigned to Battery, 60th Coast Artillery, Sept., 1924, to Apr. 18, 1925; en route to the United States, Apr. 18, 1925, to

FIRST LIEUTENANT, COAST ARTILLERY CORPS, MAY 17, 1925.

May 21, 1925; at Fort Monroe, Va., student officer, Battery Officers' Course, at Coast Artillery School, Sept. 13, 1925, to June 6, 1926, when he was graduated; at The Citadel, Charleston, S. C., on Reserve Officers' Training Corps duty to June 10, 1930; en route, Hawaiian Islands, Sept. 28, 1930, to Oct. 25, 1930; assigned to and joined Battery, 64th Coast Artillery, Oct. 25, 1930; Adjutant and commanding Headquarters Detachment, 1st Battalion, Mar. 4, 1931.

**6613**... (Born Wis.) ..... **WILLIAM S. WOOD, Jr.**..... ... (Ap'd Wis.) ... **74**
(William Squiers Wood, Jr., Born June 11, 1898.)

**Military History:**—Cadet at the Military Academy, June 14, 1918, to June 15, 1920, when he was graduated; promoted in the Army to

SECOND LIEUTENANT OF FIELD ARTILLERY, JULY 2, 1920.

FIRST LIEUTENANT OF FIELD ARTILLERY, JULY 2, 1920.

At Camp Knox, Ky., student officer, Basic Course, at Field Artillery School, Sept. 15, 1920, to Aug. 20, 1921, when he was graduated and assigned to 12th Field Artillery; at Camp Travis, Tex., with 12th Field Artillery, Executive Officer of Battery and Commanding Officer of Headquarters Battery, Assistant Adjutant, to

RETURNED TO GRADE OF SECOND LIEUTENANT, DEC. 15, 1922.

July, 1923; at Schofield Barracks, Hawaii, with 11th Field Artillery, served as Executive of Battery and as Assistant Adjutant to

FIRST LIEUTENANT OF FIELD ARTILLERY, MAY 24, 1925.

May, 1926; at Jefferson Barracks, Mo., with 14th Field Artillery, Battery Executive, to Mar. 18, 1929.

RESIGNED, MAR. 18, 1929.

**Civil History:**—Mechanic, Beloit Iron Works, Mar. 18, 1929, to Dec. 1, 1929; Clerk, Dec. 1, 1929, to—

Address: Beloit Iron Works, Beloit, Wis.

**6614**... (Born Ill.) ..... **THOMAS A. ROBERTS, Jr.*** ... (Ap'd at Large) ... **75**
(Thomas Arnett Roberts, Jr., Born Dec. 5, 1899.)

**Military History:**—Cadet at the Military Academy, June 14, 1918, to June 15, 1920, when he was graduated; promoted in the Army to

SECOND LIEUTENANT OF FIELD ARTILLERY, JULY 2, 1920.

FIRST LIEUTENANT OF FIELD ARTILLERY, JULY 2, 1920.

At Camp Knox, Ky., student officer, Basic Course, Field Artillery School, to June 14, 1921, when he was graduated; attached to 81st Field Artillery as recruit instructor, to Aug. 29, 1921; on leave of absence to Sept. 15, 1920; at Fort Sam Houston, Tex., with 15th Field Artillery, duty with Battery, to Sept., 1922; Assistant Regimental Adjutant to

RETURNED TO GRADE OF SECOND LIEUTENANT, DEC. 15, 1922.

Dec. 2, 1923; en route to Philippine Islands, Dec. 2, 1923, to Jan. 1, 1924; at Camp Stotsenburg, P. I., with 24th Field Artillery, duty with Battery, to Feb. 7, 1925; Aide-de-Camp to Brigadier-General Charles J. Symmonds, to

FIRST LIEUTENANT OF FIELD ARTILLERY, MAY 25, 1925.

Dec. 21, 1925; en route to Fort Myer, Va., Dec. 21, 1925, to Feb. 5, 1926; at Fort

Myer, Va., duty with Battery, 1st Battalion, 16th Field Artillery, to Jan. 8, 1930; en route to Fort Riley, Kans., Jan. 8, to Jan. 15, 1930; at Fort Riley, Kans., duty with Battery, 18th Field Artillery, to—

Service Medal: Victory medal without clasp.

Distinguished pistol shot medal, Sept., 1929.

*Son of Colonel T. A. Roberts, Class of 1897.

**6615**...(Born S. D.)....**VERNE DONALD MUDGE**.....(Ap'd Fla.)...**76**
(Born Sept. 5, 1898.)

**Military History:**—Cadet at the Military Academy, June 14, 1918, to June 15, 1920, when he was graduated; promoted in the Army to

SECOND LIEUTENANT OF CAVALRY, JULY 2, 1920.

FIRST LIEUTENANT OF CAVALRY, JULY 2, 1920.

At Fort Riley, Kans., student officer, Basic Course, Sept. 1, 1920 to June 1, 1921, when he was graduated; at Fort Ethan Allen, Vt., duty Reserve Officers' Training Corps Camp, June 20, to July 20, 1921; at Camp Devens, Mass., Citizens' Military Training Camp, July 21, to Sept. 1, 1921; en route to Fort Bliss, Tex., to Aug. 1, 1921; at Fort Bliss, Tex., with 7th Cavalry as troop officer, to

RETURNED TO GRADE OF SECOND LIEUTENANT, DEC. 15, 1922.

Feb., 1924; at Presidio of San Francisco, Calif., with 13th Cavalry and on Detached Service, in command Post Casual Company, Mar., 1924, to

FIRST LIEUTENANT OF CAVALRY, MAY 28, 1925.

Aug., 1925; at Lake Geneva, Wis., Professor of Military Science and Tactics, Northwestern Military and Naval Academy, Sept., 1925, to June, 1930; at Fort Bliss, Tex., June, 1930, to—

**6616**...(Born N. J.)..**MORRISON P. CHITTERLING**....(Ap'd N. J.)...**77**
(Morrison Page Chitterling, Born Nov. 2, 1898.)

**Military History:**—Cadet at the Military Academy, June 14, 1918, to June 15, 1920, when he was graduated; promoted in the Army to

SECOND LIEUTENANT, COAST ARTILLERY CORPS, JULY 2, 1920.

FIRST LIEUTENANT, COAST ARTILLERY CORPS, JULY 2, 1920.

At Fort Monroe, Va., student officer at Coast Artillery School, Sept. 15, 1920, to July 30, 1921; at Fort Strong, Mass., with company, to Oct. 15; at Boston, Mass., in charge of recruiting office, Oct. 15, 1921, to Jan. 25, 1922; at Fort Strong to Feb. 10; on U. S. Army Mine Planter, "General Royal T. Frank," Feb. 11 to July 8; at Fort Andrews, Mass., Assistant Instructor, National Guard of Massachusetts, to July 22; at Camp Devens, Mass., with Citizens' Military Training Camp, to Sept. 8; at Fort Banks, Mass., to Oct. 11; on leave of absence to Nov. 18, 1922.

RESIGNED, NOV. 18, 1922.

**Civil History:**—Motor Engineering Department, General Electric Co., West Lynn, Mass., Nov. 18, 1922, to Oct. 1, 1924; Small Motor Division, Industrial Department, General Electric Co., West Lynn, Mass., Oct. 1, 1924, to Dec. 1, 1926; Sales Agent, Industrial Department, Newark, N. J., Office of General Electric Co., Dec. 1, 1926, to —

Address: 247 Forest Ave., Glen Ridge, N. J.

**6617**...(Born N. J.).....**JOHN LOREN GOFF**.....(Ap'd Army)...**78**
(Born Mar. 31, 1899.)

**Military History:**—Cadet at the Military Academy, June 14, 1918, to June 15, 1920, when he was graduated; promoted in the Army to

SECOND LIEUTENANT, COAST ARTILLERY CORPS, JULY 2, 1920.

FIRST LIEUTENANT, COAST ARTILLERY CORPS, JULY 2, 1920.

At Fort Monroe, Va., student officer, Basic Course, at Coast Artillery School, Sept. 6, 1920, to July 31, 1921, when he was graduated, and assigned to Coast Artillery, Philippine Islands; at Fort Mills, Philippine Islands, with battery duty at Fort Hughes and Commanding Officer of Mine Planters, Oct. 9, 1921, to

RETURNED TO GRADE OF SECOND LIEUTENANT, DEC. 15, 1922.

Oct. 23, 1923; en route to United States, Oct. 23, 1923, to Nov. 21, 1923; at Fort Eustis, Va., commanding Headquarters Battery and Regimental Communications Officer, 51st Coast Artillery and Post Signal Officer, Jan. 2, 1924, to May 1, 1925; at Mitchel Field, N. Y., Anti-Aircraft Artillery Observer, May 1, 1925, to

FIRST LIEUTENANT, COAST ARTILLERY CORPS, MAY 29, 1925.

Sept. 30, 1925; at Fort Eustis, Va., Regimental Adjutant and Communications Officer, 51st Coast Artillery (T.D.), Oct. 30, 1925, to Sept. 1, 1926; at Fort Monroe, Va., student officer, Battery Officers' Course, Sept. 6, 1926, to June 14, 1927, when he was graduated; en route to Philippine Islands, July 26, 1927, to Sept. 15, 1927; at Fort Mills, P. I., Battery Officer and Mine Property Officer, 91st Coast Artillery, Sept. 15, 1927, to Mar. 3, 1928; en route to the United States, Mar. 3, 1928, to Mar. 31, 1928; at Fort Monroe, Va., Battery Officer, 61st Coast Artillery (AA), Apr. 27, 1928, to Sept. 1, 1928; at Camp Perry, Ohio, Sept. 1, 1928, to Oct. 1, 1928; at Fort Monroe, Va., Battery Officer and Anti-Aircraft Observer, 61st Coast Artillery (AA), Oct. 1, 1928, to Sept. 6, 1929; at Aberdeen Proving Ground, Md., Battery Officer and Anti-Aircraft Observer, Sept. 6, 1929, to Nov. 6, 1929; at Fort Monroe, Va., Battery Officer and Anti-Aircraft Observer, Nov. 6, 1929, to Feb. 1, 1930; at Aberdeen Proving Ground, Md., Regimental Adjutant and Anti-Aircraft Observer, 69th Coast Artillery (AA), Feb. 1, 1930, to Aug. 1, 1930; Battery Commander, 69th Coast Artillery (AA), Aug. 1, 1930, to Nov. 13, 1930; at Fort McClellan, Ala., Battery Commander and Anti-Aircraft Observer, Dec. 2, 1930, to —

Service Medal: Victory Medal.

**6618**...(Born Mass.)....**FRANCIS HENRY MORSE**.....(Ap'd Mass.)...**79**
(Born Dec. 7, 1898.)

**Military History:**—Cadet at the Military Academy, June 14, 1918, to June 15, 1920, when he was graduated; promoted in the Army to

SECOND LIEUTENANT OF FIELD ARTILLERY, JULY 2, 1920.

FIRST LIEUTENANT OF FIELD ARTILLERY, JULY 2, 1920.

At Camp Knox, Ky., student officer, Basic Course, at Field Artillery School, Sept. 1, 1920, to Aug. 21, 1921, when he was graduated; at Camp Dix, N. J., with 7th Field Artillery, Battery Duty and Assistant Commandant of West Point Preparatory School, 2nd Corps Area, Sept., 1921, to May, 1922; at Fort Ethan Allen, Vt., with 7th Field Artillery, Battery duty and Assistant and Acting Post Quartermaster, May, 1922, to

RETURNED TO GRADE OF SECOND LIEUTENANT, DEC. 15, 1922.

Sept., 1923; en route to San Francisco from New York by transport (Recruits), Oct., 1923, to Jan., 1924; at San Francisco, Calif., duty 9th Corps Area Headquarters, to Jan., 1924; en route to Philippine Islands; at Manila, P. I., with 24th Field Artillery, Battery duty, Jan., 1924, to

FIRST LIEUTENANT OF FIELD ARTILLERY, JUNE 2, 1925.

July, 1926; en route to United States and on leave of absence, July 15, 1926, to Dec. 2, 1926; at Fort Sam Houston, Tex., with 12th Field Artillery, Personnel Adjutant, Dec. 2, 1926, to —

**6619**...(Born Ala.).....**EDWARD M. EDMONSON**.....(Ap'd La.)...**80**
(Edward Macon Edmonson, Born Apr. 17, 1897.)

**Military History:**—Cadet at the Military Academy, June 14, 1918, to June 15, 1920, when he was graduated; promoted in the Army to

SECOND LIEUTENANT OF FIELD ARTILLERY, JULY 2, 1920.

FIRST LIEUTENANT OF FIELD ARTILLERY, JULY 2, 1920.

At Camp Knox, Ky., student officer, Basic Course, Field Artillery School, Sept., 1920, to Sept., 1921, when he was graduated; at Camp Pike, Ark., Sept., 1921; to Camp Lewis, Wash., by troop train, Oct., 1921; at Camp Lewis, Wash., Battery Executive, Battery C, 76th Field Artillery, to June, 1922; to Presidio of Monterey, Calif., by transport with 1st Battalion, 76th Field Artillery; at Presidio of Monterey, Calif., Battery Executive, to

RETURNED TO GRADE OF SECOND LIEUTENANT, DEC. 15, 1922.

Jan., 1923; en route to Philippine Islands, Jan., 1923; at Camp Stotsenburg, P. I., with 24th Field Artillery, Battery Executive, to Jan., 1925; at Fort Sam Houston, Tex., Battery Executive, to

FIRST LIEUTENANT OF FIELD ARTILLERY, JUNE 5, 1925.

June, 1926; at New Orleans, La., Recruiting duty, June, 1926, to Mar., 1929;

(DETAILED TO AIR CORPS, MAR. 1, 1929.)

at Brooks Field, Tex., student officer, Flying School, Mar., 1929, to

(RELIEVED FROM DETAIL IN AIR CORPS, JUNE 26, 1929.)

July, 1929; at Fort Sam Houston, Tex., with 15th Field Artillery, commanding Battery, to Nov., 1929; Battery Executive, 15th Field Artillery, to Nov. 15, 1930; Personnel Adjutant, to —

**6620**...(Born Mo.).....**ROBERT B. DONNELLY**.....(Ap'd Mo.)...**81**

(Robert Barrett Donnelly, Born Jan. 20, 1900.)

**Military History:**—Cadet at the Military Academy, June 14, 1917, to June 27, 1918, and Sept. 3, 1918, to June 15, 1920, when he was graduated; promoted in the Army to

SECOND LIEUTENANT, COAST ARTILLERY CORPS, JULY 2, 1920.

At Fort Monroe, Va., student officer at Coast Artillery School, Sept. 15 to Dec. 8, 1920.

RESIGNED, DEC. 8, 1920.

**Civil History:**—With Brunswick-Balke-Collender Co., Chicago, Ill., 1920 to 1923; Division Advertising Manager, B. F. Goodrich Rubber Co., Akron, Ohio, 1923-1925; Account Executive, D'Arcy Advertising Co., St. Louis, Mo., 1925-1927; President, Purotabs Co., Inc., St. Louis, Mo., 1927-1930; Sales Manager, Electrical Research Products Co., New York City, 1930 to —

Address: 250 W. 57th St., New York City, N. Y.

**6621**...(Born Va.).....**BEN M. CAMPBELL†**.....(Ap'd Va.)...**82**

(Ben Miller Campbell, Born July 2, 1900.)

**Military History:**—Cadet at the Military Academy, July 15, 1918, to June 15, 1920, when he was graduated; promoted in the Army to

SECOND LIEUTENANT, FIELD ARTILLERY, JULY 2, 1920.

FIRST LIEUTENANT OF FIELD ARTILLERY, JULY 2, 1920.

At Camp Knox, Ky., student officer at Field Artillery School, Sept. 15, 1920, to Sept., 1921; at Fort Bliss, Tex., with Headquarters Detachment and Combat Train, 82nd Field Artillery Battalion, Sept. 9, to Dec. 22, 1921, when as result of injuries received from fall of a horse he

DIED, DEC. 22, 1921, AT FORT BLISS, TEX.: AGED 21.

Obituary in Annual Report, Association of Graduates, for 1924, portrait in Annual Report for 1925.

**6622**...(Born Ohio).....**WILLIAM G. HOLDER**.....(Ap'd N. C.)...**83**
(William Gordon Holder, Born Aug. 8, 1900.)

**Military History:**—Cadet at the Military Academy, July 13, 1918, to June 15, 1920, when he was graduated; promoted in the Army to

SECOND LIEUTENANT, COAST ARTILLERY CORPS, JULY 2, 1920.

FIRST LIEUTENANT, COAST ARTILLERY CORPS, JULY 2, 1920.

At Fort Monroe, Va., student officer, Basic Course, at Coast Artillery School, Sept. 15, 1920, to July 29, 1921, when he was graduated; en route to Philippine Islands, Sept. 7, 1921, to Oct. 4, 1921; at Fort Mills, P. I., Company officer, Oct. 7, 1921, to

RETURNED TO GRADE OF SECOND LIEUTENANT, DEC. 15, 1922.

Jan. 8, 1924; en route to the United States, Jan. 9, 1924, to Feb. 7, 1924; at Fort McDowell, Calif., Company Officer, Feb. 8, 1924, to July 21, 1924; at Fort Winfield Scott, Calif., Battery Officer, 63rd Coast Artillery (AA), Oct. 3, 1924, to Oct. 19, 1924; commanding U. S. Army Mine Planter "Armistead," Oct. 20, 1924, to

FIRST LIEUTENANT, COAST ARTILLERY CORPS, JUNE 7, 1925.

June 12, 1925; Adjutant, 6th Coast Artillery, June 11, 1925, to May 15, 1927; Personnel Adjutant, Harbor Defenses of San Francisco, May 16, 1927, to July 1, 1927; en route to Panama Canal Zone, Sept. 10, 1927, to Sept. 20, 1927; at Fort Randolph, Canal Zone, Battery Officer, 65th Coast Artillery (AA), Sept. 20, 1927, to (Post Exchange Officer, May 24, 1929, to Apr. 24, 1930) May 26, 1930; en route to the United States, May 27, 1930, to June 2, 1930; at Fort Monroe, Va., student officer, Battery Officers' Course, at Coast Artillery School, Sept. 6, 1930, to —

**6623**...(Born N. Y.).....**HALSTEAD C. FOWLER**.....(Ap'd Md.)...**84**
(Halstead Clotworthy Fowler, Born Apr. 19, 1899.)

**Military History:**—Cadet at the Military Academy, June 14, 1918, to June 15, 1920, when he was graduated; promoted in the Army to

SECOND LIEUTENANT, COAST ARTILLERY CORPS, JULY 2, 1920.

FIRST LIEUTENANT, COAST ARTILLERY CORPS, JULY 2, 1920.

At Fort Monroe, Va., student officer, Basic Course, Coast Artillery School, Sept. 15, 1920, to June 30, 1921, when he was graduated and assigned to the Machine Gun Company, 1st A. A. Battalion, to June 14, 1922; commanded Headquarters Detachment, Combat Train, 61st A. A. June 14, 1922, to Sept. 13, 1922; with Battery, 61st A. A., Sept. 13, 1922, to

RETURNED TO GRADE OF SECOND LIEUTENANT, DEC. 15, 1922.

June 26, 1923; en route to Philippine Islands, June 26, 1923, to Oct. 19, 1923; at Fort William McKinley, P. I., with Battery, 60th A. A. Battalion, to Feb. 21, 1924; Assistant Post Quartermaster, to June 2, 1924; at Fort Mills, P. I., with 92nd Coast Artillery, to Oct. 15, 1924, to conduct school of anti-aircraft machine gun marksmanship, (fired at first target to be towed by airplane in the Philippine Islands during this period); at Fort William McKinley, P. I., commanding Battery, 60th A. A., to

FIRST LIEUTENANT, COAST ARTILLERY CORPS, JUNE 7, 1925.

July 13, 1927; en route to the United States, July 13, 1927, to Sept. 14, 1927; at Fort Monroe, Va., student officer, Battery Officers' Course, at Coast Artillery School, to June 16, 1928, when he was graduated and assigned to Battery, 12th Coast Artillery; at Fort Humphreys, Va., on temporary duty, with Anti-aircraft searchlight experiments, Oct. 2, 1928, to Dec. 10, 1928; at Fort Monroe, Va., Assistant Instructor in Equitation, Coast Artillery School, to June 15, 1929;

(TRANSFERRED TO FIELD ARTILLERY, AUG. 10, 1929.)

at Fort Sill, Okla., 1st Field Artillery, Aug. 10, 1929, to —

**6624**...(Born Pa.).....**JOSEPH R. STAUFFER**.....(Ap'd Pa.)...**85**

(Joseph R. Stauffer, Born Oct. 27, 1897.)

**Military History:**—Cadet at the Military Academy, June 14, 1917, to June 27, 1918, and Aug. 31, 1918, to June 15, 1920, when he was graduated; promoted in the Army to

SECOND LIEUTENANT OF CAVALRY, JULY 2, 1920.

At Fort Riley, Kans., student officer at Cavalry School, Sept. 1, 1920, to Feb. 17, 1921.

RESIGNED, FEB. 17, 1921.

**Civil History:**—Assistant General Sales Manager, U. S. Ozone Co., Scottdale, Pa., June, 1921, to Jan., 1925; President, Ozone Water Corporation, New York City, Jan., 1925, to June, 1926; with Public Service Coordinated Transport, Newark, N. J., May, 1926, to Oct., 1929; with McGraw-Hill Publishing Co., New York City, as Assistant Editor, Electric Railway Journal, Oct., 1929, to —

Address: 415 Fullerton Parkway, Chicago, Ill.

**6625**...(Born Pa.).....**LYMAN L. LEMNITZER**.....(Ap'd Pa.)...**86**

(Lyman Louis Lemnitzer, Born Aug. 29, 1899.)

**Military History:**—Cadet at the Military Academy, June 14, 1918, to June 15, 1920, when he was graduated; promoted in the Army to

SECOND LIEUTENANT, COAST ARTILLERY CORPS, JULY 2, 1920.

FIRST LIEUTENANT, COAST ARTILLERY CORPS, JULY 2, 1920.

At Fort Monroe, Va., student officer, Basic Course, at Coast Artillery School, Sept. 15, 1920, to July 30, 1921, when he was graduated; at Fort Adams, R. I., with Battery, Aug. 11, 1921, to July 9, 1922; at Wakefield, Mass., at tryouts for Coast Artillery Rifle Team, July 9, 1922, to Sept. 2, 1922; at Camp Perry, Ohio, at National Rifle and Pistol Matches, member of Coast Artillery Rifle Team, Sept. 2, 1922, to Sept. 30, 1922; at Fort Adams, R. I., with Battery, Oct. 24, 1922, to

RETURNED TO GRADE OF SECOND LIEUTENANT, DEC. 15, 1922.

May 3, 1923; at Wakefield, Mass., at tryouts for Coast Artillery Rifle Team, May 3, 1923, to Sept. 1, 1923; at Camp Perry, Ohio, at National Rifle and Pistol Matches member of Coast Artillery Rifle Team, Sept. 1, 1923, to Sept. 27, 1923; at Fort Adams, R. I., with battery, Oct. 7, 1923, to Oct. 31, 1923; en route to Philippine Islands, Nov. 26, 1923, to Jan. 1, 1924; at Fort Mills, Corregidor, P. I., with battery, to

FIRST LIEUTENANT, COAST ARTILLERY CORPS, JUNE 9, 1925.

Dec. 6, 1925; en route to United States, Dec. 6, 1925, to Feb. 8, 1926; at Fort Adams, R. I., with battery, Mar. 6, 1926, to Aug. 25, 1926; at West Point, N. Y., Instructor in Department of Natural and Experimental Philosophy, U. S. Military Academy, Aug. 25, 1926, to Aug. 25, 1930; at Fort Monroe, Va., student officer, Battery Officers' Course, Coast Artillery School, Sept. 2, 1930, to June 12, 1931, when he was graduated.

National Team Medal (Gold)—Coast Artillery Corps, 1923; 1st Place Gold Medal, Philippine Department Rifle Competition, June, 1924, Fort McKinley, P. I.; Distinguished Marksman, 1924.

**6626**...(Born Va.).....**LESLIE B. DOWNING**.....(Ap'd Va.)...**87**

(Leslie Burgess Downing, Born May 17, 1897.)

**Military History:**—Cadet at the Military Academy, June 14, 1917, to Jan. 15, 1918, and June 14, 1918, to June 15, 1920, when he was graduated; promoted in the Army to

SECOND LIEUTENANT OF FIELD ARTILLERY, JULY 2, 1920.

FIRST LIEUTENANT OF FIELD ARTILLERY, JULY 2, 1920.

At Camp Knox, Ky., student officer, Basic Course, at Field Artillery School, Sept. 15, 1920, to Aug. 20, 1921, when he was graduated and assigned to 76th Field

Artillery; at Camp Lewis, Wash., with 76th Field Artillery, Battery duty, Sept. 21, 1921, to July 5, 1922; at Omaha, Nebr., Headquarters 7th Corps Area, Aide-de-Camp to Major-General George B. Duncan, July 6, 1922, to

RETURNED TO GRADE OF SECOND LIEUTENANT, DEC. 15, 1922.

Aug. 31, 1924; at Fort Riley, Kans., with 9th Field Artillery, Battery duty, Sept. 1, 1924, to

FIRST LIEUTENANT OF FIELD ARTILLERY, JUNE 9, 1925.

Sept. 9, 1927; en route to Hawaiian Islands, Sept. 9, 1927, to Oct. 7, 1927; at Schofield Barracks, T. H., with 11th Field Artillery, to Feb. 28, 1928; Acting Assistant Adjutant-General, Hawaiian Division, Mar. 1, 1928, to Apr. 30, 1930; with 13th Field Artillery, May 1, 1930, to Aug. 20, 1930; en route to United States, Aug. 20, 1930, to Sept. 16, 1930; at Fort Myer, Va., with 16th Field Artillery, Oct. 6, 1930, to —

**6627**...(Born Mo.).....**WILLIAM I. BRADY**.....(Ap'd Mo.)...**88**
(William Ignatius Brady, Born Feb. 1, 1898.)

**Military History:**—Cadet at the Military Academy, July 8, 1918, to June 15, 1920, when he was graduated; promoted in the Army to

SECOND LIEUTENANT OF FIELD ARTILLERY, JULY 2, 1920.

FIRST LIEUTENANT OF FIELD ARTILLERY, JULY 2, 1920.

At Camp Knox, Ky., student officer, Basic Course, at Field Artillery School, Sept. 15, 1920, to Aug., 1921, when he was graduated; at Fort Sam Houston, Tex., with Battery, Aug., 1921, to

RETURNED TO GRADE OF SECOND LIEUTENANT, DEC. 15, 1922.

Nov. 1, 1923; en route to the Philippine Islands, Dec. 6, 1923, to Jan. 1, 1924; at Camp Stotsenburg, P. I., with Battery, to

FIRST LIEUTENANT OF FIELD ARTILLERY, JUNE 11, 1925.

Sept. 21, 1926; en route to the United States, Sept. 22, 1926, to Oct. 21, 1926; at Fort Sill, Okla., with Battery, Nov. 3, 1926, to

(TRANSFERRED TO COAST ARTILLERY CORPS, APR. 24, 1928.)

May 18, 1928; at Fort H. G. Wright, N. Y., with Battery, June 3, 1928, to Aug., 1930; at Fort Monroe, Va., student officer, Battery Officers' Course, Coast Artillery School, Sept. 5, 1930, to —

**6628**...(Born Ala.).....**EUGENE MARTIN LINK**.....(Ap'd Army)...**89**
(Born Sept. 15, 1896.)

**Military History:**—Cadet at the Military Academy, June 17, 1918, to June 15, 1920, when he was graduated; promoted in the Army to

SECOND LIEUTENANT OF FIELD ARTILLERY, JULY 2, 1920.

FIRST LIEUTENANT OF FIELD ARTILLERY, JULY 2, 1920.

At Camp Knox, Ky., student officer, Basic Course, Field Artillery School, Sept. 15, 1920, to June 15, 1921, when he was graduated; Assistant Instructor, Communications, Field Artillery Basic School, June 15, 1921, to June 30, 1922; at Fort Sill, Okla., assigned to 1st Field Artillery, June 30, 1922; Assistant Commanding Officer, School Troops, to

RETURNED TO GRADE OF SECOND LIEUTENANT, DEC. 15, 1922.

Sept. 5, 1924; at Camp Vail, N. J., student officer, Signal School, Sept. 8, 1924, to

FIRST LIEUTENANT OF FIELD ARTILLERY, JUNE 12, 1925.

June 15, 1925, when he was graduated; at New Haven, Conn., student officer, Communications Engineering, Yale University, Aug. 1, 1925, to June 18, 1926, when

completed and passed course; en route to Fort Lewis, Wash., July 29, 1926, to Aug. 21, 1926; at Fort Lewis, Wash., with 10th Field Artillery, Aug. 21, 1926, to Apr. 18, 1928; transferred to Headquarters, 3rd Field Artillery Brigade, Apr. 18, 1928; with 10th Field Artillery, Apr. 9, 1930, to Feb. 1, 1931; in Hawaii with 8th Field Artillery, Feb. 11, 1931, to —

**6629**... (Born Ind.) ..... **JOHN S. HASTINGS** ..... (Ap'd Ind.) ... **90**

(John Simpson Hastings, Born June 30, 1898.)

**Military History:**—Cadet at the Military Academy, July 2, 1918, to June 15, 1920, when he was graduated; promoted in the Army to

SECOND LIEUTENANT OF FIELD ARTILLERY, JULY 2, 1920.

FIRST LIEUTENANT OF FIELD ARTILLERY, JULY 2, 1920.

At Camp Knox, Ky., student officer at Field Artillery School, Sept. 15, 1920, to Aug. 3, 1921.

RESIGNED, AUG. 3, 1921.

**Civil History:**—L.L.B., Indiana University, 1924; practicing law at Washington, Ind., 1924, to — as a member of firm of Allen, Hastings and Allen; Vice President Alumni Association of Indiana University, and member of Alumni Council.

Address: 310 East William St., Washington, Ind.

**6630**... (Born Minn.) ..... **CHARLES HIMMLER** ..... (Ap'd Minn.) ... **91**

(Born Apr. 10, 1897.)

**Military History:**—Cadet at the Military Academy, June 14, 1918, to June 15, 1920, when he was graduated; promoted in the Army to

SECOND LIEUTENANT, COAST ARTILLERY CORPS, JULY 2, 1920.

FIRST LIEUTENANT, COAST ARTILLERY CORPS, JULY 2, 1920.

At Fort Monroe, Va., student officer at Coast Artillery School, Sept. 15, 1920, to Jan. 3, 1922; in Philippines at Forts Mills, Hughes, Frank, Wint, William McKinley, and at Manila, with battery, commanding battery and commanding detachment, Mar. 9, 1922, to

RETURNED TO GRADE OF SECOND LIEUTENANT, DEC. 15, 1922.

Jan. 9, 1924; (in Japan, with American Relief Mission, Sept. 13 to Oct. 26, 1923); at Fort Eustis, Va., with battery, May 28 to Aug. 5; at U. S. Military Academy, Instructor in Department of English and History, Aug. 25, 1924, to

FIRST LIEUTENANT, COAST ARTILLERY CORPS, JUNE 16, 1925.

July 31, 1926; at Fort Banks, Mass., Personnel Adjutant, Oct. 31, 1926, to Feb. 24, 1927; at Washington, D. C., in Walter Reed Hospital, Feb. 25 to May 23, 1927.

FIRST LIEUTENANT, U. S. A., RETIRED, SEPT. 24, 1927,

FOR DISABILITY INCIDENT TO THE SERVICE.

**Civil History:**—Instructor in physics at Northwestern Preparatory Academy, Minneapolis, Minn., 1928, to —

**6631**... (Born Kans.) ..... **JOHN S. SEYBOLD** ..... (Ap'd Kans.) ... **92**

(John States Seybold, Born July 2, 1897.)

**Military History:**—Cadet at the Military Academy, June 14, 1918, to June 15, 1920, when he was graduated; promoted in the Army to

SECOND LIEUTENANT, COAST ARTILLERY CORPS, JULY 2, 1920.

FIRST LIEUTENANT, COAST ARTILLERY CORPS, JULY 2, 1920.

(TRANSFERRED TO THE CORPS OF ENGINEERS, SEPT. 4, 1920.)

At Fort Humphreys, Va., student officer, Basic Course, at Engineer School, Sept. 14, 1920, to Feb. 25, 1921, when he was graduated and assigned to 12th Engineers at Camp Grant, Ill., Personnel Adjutant, Apr. 1, to May 27, 1921; at Troy, N. Y., student officer Rensselaer Polytechnic Institute, June 1, 1921, to June 12, 1922, when he was graduated with degree of Civil Engineer; at Camp McClellan, Ala., with 4th Engineer Training Company, June 15, 1922, to Oct. 20, 1922; Instructor, National Guard and Citizens' Military Training Camp, to Oct. 25, 1922; en route to Panama Canal Zone, Oct. 25, 1922, to Nov. 2, 1922; at Corozal, Canal Zone with 11th Engineers, duty with companies, Military Survey of Panama, Nov. 2, 1922, to

RETURNED TO GRADE OF SECOND LIEUTENANT, DEC. 15, 1922.

FIRST LIEUTENANT, COAST ARTILLERY CORPS, JUNE 17, 1925.

Oct. 23, 1925; en route to United States, Oct. 23, 1925, to Nov. 1, 1925; at Fort Hancock, N. J., 1st Engineers, duty with Companies, Company Commander, Nov. 2, 1925, to June 30, 1927; at College Station, Tex., Assistant Professor of Military Science and Tactics, Texas A. and M. College, Sept. 1, 1928, to —

**6632**...(Born N. J.).....**CORNELIUS GARRISON**.....(Ap'd N. J.)...**93**
(Born Mar. 25, 1899.)

**Military History:**—Cadet at the Military Academy, June 14, 1918, to June 15, 1920, when he was graduated; promoted in the Army, to

SECOND LIEUTENANT OF FIELD ARTILLERY, JULY 2, 1920.

FIRST LIEUTENANT OF FIELD ARTILLERY, JULY 2, 1920.

At Camp Knox, Ky., student officer, Field Artillery School, Basic Course, Sept. 15, 1920 to Aug. 22, 1921, when he was graduated; at Fort Sill, Okla., with the 1st Field Artillery, Aug. 27, 1921 to

RETURNED TO GRADE OF SECOND LIEUTENANT, DEC. 15, 1922.

June 3, 1923, on leave of absence and en route to Hawaii, to June 24, 1923; at Schofield Barracks, T. H., with the 8th Field Artillery, June 24, 1923 to Nov. 6, 1924; commanding Train Headquarters, and Adjutant Hawaiian Division Trains, Nov. 6, 1924, to

FIRST LIEUTENANT OF FIELD ARTILLERY, JUNE 18, 1925.

June 30, 1925, continuing as Adjutant to Mar. 17, 1926; en route to the United States and on leave of absence to June 22, 1926; at Fort Bragg, N. C., with 5th Field Artillery, June 24, 1926 to Oct. 4, 1929.

HONORABLY DISCHARGED, OCT. 4, 1929.

ACT OF JUNE 4, 1920.

**6633**...(Born Mich.)....**WILLIAM H. BARTLETT**.....(Ap'd Mich.)...**94**
(William Harry Bartlett, Born Dec. 20, 1898.)

**Military History:**—Cadet at the Military Academy, June 14, 1918, to June 15, 1920, when he was graduated; promoted in the Army to

SECOND LIEUTENANT OF FIELD ARTILLERY, JULY 2, 1920.

FIRST LIEUTENANT OF FIELD ARTILLERY, JULY 2, 1920.

At Camp Knox, Ky., student officer, Basic Course, at Field Artillery School, Sept. 14, 1920, to Aug. 7, 1921, when he was graduated; at Camp Travis, Tex., with 12th Field Artillery, Battery Officer, Aug. 10, 1921, to

RETURNED TO GRADE OF SECOND LIEUTENANT, DEC. 15, 1922.

Feb. 15, 1923; Battalion Communications Officer, Feb. 15, 1923, to Nov. 15, 1923; en route to Philippine Islands, and on leave of absence, Nov. 15, 1923, to Jan. 1, 1924; at Camp Stotsenburg, P. I., with 24th Field Artillery (P.S.), Battery Officer, Jan. 1, 1924, to

FIRST LIEUTENANT OF FIELD ARTILLERY, JUNE 18, 1925.

Jan. 26, 1926; D.S., on leave of absence, and en route to U. S., Jan. 26, to June 26, 1929; at Fort Sam Houston, Tex., with 12th Field Artillery, Battery Officer, June 26, to Oct. 1, 1926; commanding Battery, Oct. 1, 1926, to Apr. 1, 1927; Battery Officer, Apr. 1, to May 7, 1927; Brigade Communications Officer and Commanding Brigade Headquarters Battery, 2nd Field Artillery Brigade, May 7, 1927, to July 4, 1928; on leave of absence, July 4, to Aug. 7, 1928; at Fort Benning, Ga., with 83rd Field Artillery, Battery Officer, Aug. 7, 1928, to June 3, 1929; Personnel Adjutant June 3 to Sept. 10, 1929; Battalion Liaison Officer, and Lieutenant, Headquarters Battery, 83rd Field Artillery, Sept. 10, 1929, to —

**6634**...(Born D. C.).....**DONALD B. HERRON**.....(Ap'd Ill.)...**95**
(Donald Breen Herron, Born July 15, 1899.)

**Military History:**—Cadet at the Military Academy, June 14, 1918, to June 15, 1920, when he was graduated; promoted in the Army to

SECOND LIEUTENANT, COAST ARTILLERY CORPS, JULY 2, 1920.

FIRST LIEUTENANT, COAST ARTILLERY CORPS, JULY 2, 1920.

At Fort Monroe, Va., student officer, Basic Course, at Coast Artillery School, Sept. 12, 1920, to July 15, 1921, when he was graduated; en route to Panama Canal Department, Sept. 3, to 10, 1921; at Fort Amador, Canal Zone, with 81st and 45th Companies, Coast Artillery Corps, Sept. 10, 1921, to

RETURNED TO GRADE OF SECOND LIEUTENANT, DEC. 15, 1922.

June, 24, 1924; en route to the United States, June 25, to July 1, 1924; at Richmond, Va., Assistant Recruiting Officer, Sept. 10, 1924, to

FIRST LIEUTENANT, COAST ARTILLERY CORPS, JUNE 18, 1925.

July 25, 1927; en route to Philippine Islands, July 25, 1927, to Sept. 10, 1927; at Fort Mills, Corregidor, P. I., with 92nd Coast Artillery (P.S.), Sept. 10, 1927, to June 25, 1929; en route to United States, June 25, 1929, to Aug. 12, 1929; at Fort Monroe, Va., student officer, Battery Officers' Course, at Coast Artillery School, Sept. 12, 1929, to June 18, 1930, when he was graduated; at Aberdeen Proving Ground, Md., Regimental Adjutant, 69th Coast Artillery, July 20, 1930, to —

**6635**...(Born Pa.).....**EDWARD C. GILLETTE, Jr.**.....(Ap'd D. C.)...**96**
(Edward Clinton Gillette, Jr., Born July 25, 1900.)

**Military History:**—Cadet at the Military Academy, June 14, 1918, to June 15, 1920, when he was graduated; promoted in the Army to

SECOND LIEUTENANT OF FIELD ARTILLERY, JULY 2, 1920.

FIRST LIEUTENANT OF FIELD ARTILLERY, JULY 2, 1920.

At Camp Knox, Ky., student officer, Basic Course, Field Artillery School, Sept. 1, 1920, to Aug. 20, 1921, when he was graduated; at Camp Dix, N. J., Commanding Battery, 7th Field Artillery, Sept. 8, 1921, to Nov. 3, 1921; Commanding Headquarters Detachment and Combat Train, 1st Battalion, 7th Field Artillery, Nov. 3, 1921, to Oct. 10, 1922; with Battery, 7th Field Artillery, Oct. 10, 1922, to

RETURNED TO GRADE OF SECOND LIEUTENANT, DEC. 15, 1922.

Oct. 6, 1923; en route to Hawaiian Islands, Dec. 5, 1923, to Jan. 20, 1924; at Schofield Barracks, T. H., with Battery, 8th Field Artillery, Jan. 25, 1924, to

FIRST LIEUTENANT OF FIELD ARTILLERY, JUNE 19, 1925.

Dec. 12, 1925; Commanding Headquarters Detachment and Combat Train, 1st Battalion, 8th Field Artillery, Dec. 12, 1925, to Sept. 4, 1926; attended Communications School, Hawaiian Division, 1924, 1925, 1926, graduated 1925-1926; Instructor, 1926; Brigade Communications Officer, 11th Field Artillery Brigade, Sept. 4, 1926, to Oct. 14, 1927; en route to United States, Oct. 14, 1927, to Feb. 8, 1928; at Fort

Snelling, Minn., with Battery, 18th Field Artillery, Feb. 8, 1928, to July 10, 1929; at Fort Monmouth, N. J., student officer, Signal Corps School, Sept. 1, 1929, to June 6, 1930, when he was graduated; at Purdue University, Lafayette, Ind., student officer, Electrical and Communication engineering, June 9, 1930, to —

**6636**... (Born Tex.) ..... **RUSSELL OWEN SMITH**... ..... (Ap'd Pa.) ... **97**
(Born Aug. 18, 1898.)

**Military History:**—Cadet at the Military Academy, June 14, 1918, to June 15, 1920, when he was graduated; promoted in the Army to

SECOND LIEUTENANT OF FIELD ARTILLERY, JULY 2, 1920.

FIRST LIEUTENANT OF FIELD ARTILLERY, JULY 2, 1920.

At Camp Knox, Ky., student officer, Field Artillery School, Sept. 15, 1920 to Aug. 22, 1921, when he was graduated; at Camp Stanley, Tex., with the 4th Field Artillery, Sept. 8, 1921 to July 2, 1922; at Fort Sam Houston, Tex., July 3, 1922 to

RETURNED TO GRADE OF SECOND LIEUTENANT, DEC. 15, 1922.

Dec. 10, 1923; on leave of absence and en route to Hawaii, to Jan. 21, 1924; at Schofield Barracks, T. H., with the 13th Field Artillery, Jan. 21, 1924 to

FIRST LIEUTENANT OF FIELD ARTILLERY, JUNE 21, 1925.

Oct. 12, 1926; en route to United States and on leave of absence, to Jan. 19, 1927; at Fort Sam Houston, Tex., with the 12th Field Artillery, Jan. 20, 1927 to Oct. 17, 1928; Commanding Headquarters Battery, 2nd Field Artillery Brigade, Oct. 18, 1928 to Nov., 1929; with the 12th Field Artillery, to Mar., 1930; Aide-de-Camp to Brigadier General Samuel D. Rockenbach, Mar. 26, 1930 to —

**6637**... (Born Va.) ..... **FREEMAN GRANT CROSS**..... (Ap'd Army) ... **98**
(Born Apr. 27, 1897.)

**Military History:**—Cadet at the Military Academy, June 14, 1918, to June 15, 1920, when he was graduated; promoted in the Army to

SECOND LIEUTENANT OF FIELD ARTILLERY, JULY 2, 1920.

FIRST LIEUTENANT OF FIELD ARTILLERY, JULY 2, 1920.

At Camp Knox, Ky., student officer at Field Artillery School, Sept. 15, 1920, to Aug. 20, 1921, when he was graduated; at Camp Lewis, Wash., with 10th Field Artillery, Sept. 30, 1921, to

RETURNED TO GRADE OF SECOND LIEUTENANT, DEC. 15, 1922.

June 21, 1923; at Fort Armstrong, Hawaii, member of Hawaiian Football Team, July 4 to Dec. 31, 1923; at Fort Shafer, Hawaii, with football squad, Jan. 5 to Mar. 24, 1924; at Schofield Barracks, Hawaii, with 5th Field Artillery, Mar. 25, 1924, to

FIRST LIEUTENANT OF FIELD ARTILLERY, JUNE 23, 1925.

June 21, 1926; en route to U. S. and on leave of absence, June 22 to Oct. 18; at Fort Benning, Ga., with 83rd Field Artillery, Oct. 19, 1926, to Mar. 15, 1927.

RESIGNED, MAR. 15, 1927.

Before entering the Academy, served as private, corporal, sergeant, 1st sergeant and private, Company D, 3rd Tennessee Infantry, and Company D, 117th Infantry, July 25, 1917, to June 13, 1918.

**Civil History:**—Assistant Sales Manager, Fulton Sylphon Co., Knoxville, Tenn., Mar. 16, 1927, to —

Address: 3918 Old Kingston Pike, Knoxville, Tenn.

**6638**... (Born Ga.) ..... **R. V. D. CORPUT, Jr.**..... (Ap'd at Large) ... **99**
(Rex Van Den Corput, Jr., Born Sept. 28, 1900.)

**Military History:**—Cadet at the Military Academy, June 14, 1918, to June 15, 1920, when he was graduated; promoted in the Army to

SECOND LIEUTENANT OF FIELD ARTILLERY, JULY 2, 1920.

FIRST LIEUTENANT OF FIELD ARTILLERY, JULY 2, 1920.

At Camp Knox, Ky., student officer, basic course, at Field Artillery School, Sept. 15, 1920, to Aug. 20, 1921, when he was graduated; at Camp Pike, Ark., with 76th Field Artillery, Sept. 7 to 16; at Camp Lewis, Wash., with 76th Field Artillery, Sept. 22, 1921, to June 23, 1922; at Fort Douglas, Utah, with battery, June 25 to Aug. 31; at Fort D. A. Russell, Wyo., with 1st Battalion, 76th Field Artillery, Sept. 27, 1922, to

RETURNED TO GRADE OF SECOND LIEUTENANT, DEC. 15, 1922.

May 31, 1923; at Fort Douglas, Utah, June 27 to Aug. 30; at Fort D. A. Russell, Wyo., Sept. 27 to Nov. 15, 1923; at Palo Alto, Calif., with Reserve Officers' Training Corps unit, Leland Stanford University, Jan. 15, 1924, to Mar. 17, 1924; at Presidio of Monterey, Calif., with 2nd Battalion, 76th Field Artillery, Mar. 17, 1924, to

FIRST LIEUTENANT OF FIELD ARTILLERY, JUNE 24, 1925.

July 5, 1925; at U. S. Military Academy, Instructor in Department of Chemistry, July 27, 1925, to

(TRANSFERRED TO SIGNAL CORPS, JUNE 1, 1929.)

June 16, 1929; at Fort Monmouth, N. J., June 16, 1929, to —

**6639**...(Born Ohio).....**HOMER W. KIEFER**.....(Ap'd Army)...**100**
(Homer Watson Kiefer, Born Nov. 20, 1898.)

**Military History:**—Cadet at the Military Academy, June 14, 1918, to June 15, 1920, when he was graduated; promoted in the Army to

SECOND LIEUTENANT OF FIELD ARTILLERY, JULY 2, 1920.

FIRST LIEUTENANT OF FIELD ARTILLERY, JULY 2, 1920.

At Camp Knox, Ky., student officer, Basic Course, Field Artillery School, Sept. 15, 1920, to Aug. 15, 1921, when he was graduated; Instructor, Department C, Field Artillery School, Basic Course, Aug. 15, 1921, to June 26, 1922; on leave of absence to Aug. 15, 1922; at Fort Sill, Okla., Instructor, Department B, Battery Officers' Course, Field Artillery School, Aug. 15, 1922, to

RETURNED TO GRADE OF SECOND LIEUTENANT, DEC. 15, 1922.

June 23, 1923; at Schofield Barracks, T. H., with 13th Field Artillery, June 23, 1923, to

FIRST LIEUTENANT OF FIELD ARTILLERY, JUNE 25, 1925.

June 23, 1926; at Fort Hoyle, Md., with 6th Field Artillery, June 23, 1926, to Sept. 6, 1929; on duty with Headquarters 1st Division, Sept. 6, 1929, to Mar. 15, 1931; on duty with Organized Reserves in 2nd Corps Area, 77th Division, Mar. 15, 1931, to —

**6640**...(Born Ohio).....**JAMES M. McMILLIN**.....(Ap'd Pa.)...**101**
(James Myron McMillin, Born Jan. 7, 1899.)

**Military History:**—Cadet at the Military Academy, June 14, 1918, to June 15, 1920, when he was graduated; promoted in the Army to

SECOND LIEUTENANT, COAST ARTILLERY CORPS, JULY 2, 1920.

FIRST LIEUTENANT, COAST ARTILLERY CORPS, JULY 2, 1920.

At Fort Monroe, Va., student officer, Basic Course, at Coast Artillery School, Sept. 16, 1920, to July 30, 1921, when he was graduated; on leave of absence to Aug. 30, 1921; at Fort Hancock, N. J., Aug. 30, 1921, to

(TRANSFERRED TO CHEMICAL WARFARE SERVICE, JAN. 25, 1922.)

Feb. 28, 1922; at Edgewood Arsenal, Md., assigned to 1st Gas Regiment, Mar. 1, 1922 to Mar. 25, 1922; student officer, Chemical Warfare School, Mar. 25, 1922, to June 16, 1922, when he was graduated; Instructor, Chemical Warfare School, June 17, 1922, to

RETURNED TO GRADE OF SECOND LIEUTENANT, DEC. 15, 1922.

May 1, 1923; on leave of absence, May 1, 1923, to June 1, 1923; at Fort Sill, Okla., Instructor in Chemical Warfare at National Guard Camp, Reserve Officers' Training Corps and Citizens' Military Training Camp, June 4, 1923, to Aug. 22, 1923; at Fort Bliss, Tex., Chemical Warfare Officer, 1st Cavalry Division, Aug. 24, 1923, to May 7, 1925; at Washington, D. C., Office, Chief, Chemical Warfare Service,

FIRST LIEUTENANT, CHEMICAL WARFARE SERVICE, JUNE 26, 1925.

Training Division, May 10, 1925, to Jan. 17, 1926; in Supply Division, Jan. 18, 1926, to Aug. 19, 1929; student officer, Army Industrial College, Aug. 20, 1929, to June 20, 1930; Instructor in Chemical Warfare at National Guard Camps, 6th Corps Area, June 21, 1930 to Aug. 1, 1930; at Edgewood Arsenal, Md., temporary duty, Aug. 2 to Aug. 24, 1930; on leave of absence, Aug. 25, 1930 to Dec. 2, 1930; en route from New York to Hawaiian Department, on U. S. Army Transport Cambrai, Dec. 5, 1930; at Fort Shafter, T. H., Headquarters Hawaiian Department, Assistant Department Chemical Officer and Chemical Officer, Hawaiian Separate Coast Artillery Brigade, Jan. 3, 1931, to —

**6641**...(Born N. Y.).....**JOSEPH HARRIS**.....(Ap'd N. Y.)...**102**
(Born Nov. 29, 1897.)

**Military History:**—Cadet at the Military Academy, June 14, 1918, to June 15, 1920, when he was graduated; promoted in the Army to

SECOND LIEUTENANT OF FIELD ARTILLERY, JULY 2, 1920.

FIRST LIEUTENANT OF FIELD ARTILLERY, JULY 2, 1920.

(TRANSFERRED TO COAST ARTILLERY CORPS, SEPT. 10, 1920.)

At Fort Monroe, Va., student officer, Basic Course, Coast Artillery School, Sept. 15, 1920, to June 15, 1921, when he was graduated; at Fort Hancock, N. J., Coast Artillery Corps, to Feb. 22, 1922; Commanding Officer, U. S. Army Cable Ship "Joseph Henry," Feb. 22, 1922, to

RETURNED TO GRADE OF SECOND LIEUTENANT, DEC. 15, 1922.

Oct. 20, 1923; on leave of absence; at Fort Sherman, Canal Zone, Post Exchange Officer, Commanding Officer, U. S. Army Mine Planter "Graham," Dec. 23, 1923, to

FIRST LIEUTENANT OF FIELD ARTILLERY, JUNE 27, 1925.

May 26, 1926; at Fort Monroe, Va., student officer, Battery Officers' Course, Coast Artillery School, Sept. 15, 1926, to June 14, 1927, when he was graduated; at Fort MacArthur, Calif., with 3rd Coast Artillery; Post Exchange Officer, July 5, 1927, to May 22, 1929; at Fort Mills, P. I., Commanding Officer, U. S. Army Mine Planter "Harrison" June 15, 1929, to Jan. 15, 1930; at Manila, P. I., Department Finance Office, Jan. 16, 1930, to

(TRANSFERRED TO FINANCE DEPARTMENT, FEB. 1, 1930.)

Feb. 28, 1930; at Fort William McKinley, P. I., Post and Division Finance Officer, Mar. 1, 1930, to —

**6642**...(Born N. Y.).....**JOHN G. HOWARD**.....(Ap'd N. Y.)...**103**
(John George Howard, Born Apr. 17, 1900.)

**Military History:**—Cadet at the Military Academy, June 14, 1918, to June 15, 1920, when he was graduated; promoted in the Army to

SECOND LIEUTENANT OF FIELD ARTILLERY, JULY 2, 1920.

FIRST LIEUTENANT OF FIELD ARTILLERY, JULY 2, 1920.

At Camp Knox, Ky., student officer, Basic Course, Field Artillery School, Sept. 1, 1920, to Aug. 20, 1921, when he was graduated; at Camp Pike, Ark., with battery, Aug. 20, 1921, to Sept. 20, 1921; en route to Camp Lewis, Wash., with troops, Sept. 20, 1921, to Sept. 25, 1921; at Camp Lewis, Wash., with battery, Sept. 25, 1921, to May 25, 1922; en route to Fort Douglas, Utah, with troops, May 25, 1922, to May 28, 1922; at Fort Douglas, Utah, with battery, May 29, 1922, to Sept. 1, 1922; en route by marching to Fort D. A. Russell, Wyo., Sept. 1, 1922, to Sept. 30, 1922; at Fort D. A. Russell, Wyo., with battery, Oct. 1, 1922, to

RETURNED TO GRADE OF SECOND LIEUTENANT, DEC. 15, 1922.

June 1, 1923; en route to Fort Douglas, Utah, by marching, June 1, 1923, to June 30, 1923; at Fort Douglas, Utah, with battery, June 30, 1923, to Sept. 1, 1923; en route to Fort D. A. Russell, Wyo., by marching, Sept. 1, 1923, to Sept. 30, 1923; at Fort D. A. Russell, Wyo., with battery, Sept. 30, 1923, to Dec. 31, 1923; en route to Hawaii, Jan. 1, 1924, to Jan. 20, 1924; at Schofield Barracks, T. H., with battery, Jan. 20, 1924, to

FIRST LIEUTENANT OF FIELD ARTILLERY, JUNE 30, 1925.

July 15, 1926; Regimental Adjutant, 11th Field Artillery, July 15, 1926, to Oct. 12, 1926; en route to Fort Sam Houston, Tex., Oct. 12, 1926, to Jan. 20, 1927; at Fort Sam Houston, Tex., with battery, Jan. 20, 1927, to —

**6643**...(Born Wash.).....**FORD TRIMBLE**.....(Ap'd Wash.)...**104**
(Born Oct. 31, 1898.)

**Military History:**—Cadet at the Military Academy, June 14, 1918, to June 15, 1920, when he was graduated; promoted in the Army to

SECOND LIEUTENANT OF FIELD ARTILLERY, JULY 2, 1920.

FIRST LIEUTENANT OF FIELD ARTILLERY, JULY 2, 1920.

At Camp Knox, Ky., student officer, Basic Course, Field Artillery School, Sept. 15, 1920, to June 15, 1921, when he was graduated and assigned to 7th Field Artillery; at West Point, N. Y., Aide-de-Camp to Major-General Douglas MacArthur, June 30, 1921, to Sept., 1921; at Manila, P. I., and Fort William McKinley, P. I., Aide-de-Camp to Major-General Douglas MacArthur, Sept., 1921, to

RETURNED TO GRADE OF SECOND LIEUTENANT, DEC. 15, 1922.

Mar., 1925; at Atlanta, Ga., Headquarters, 4th Corps Area, Aide-de-Camp to Major-General Douglas MacArthur, Apr., 1925, to

FIRST LIEUTENANT OF FIELD ARTILLERY, JUNE 30, 1925.

Sept., 1925; at Baltimore, Md., Headquarters 3rd Corps Area, Aide-de-Camp to Major-General Douglas MacArthur, Sept., 1925, to June, 1928; Detached service at Olympic Games, Amsterdam, Holland, June, 1928, to Aug., 1928; at Manila, P. I., Headquarters Philippine Department, Aide-de-Camp to Major-General Douglas MacArthur, Oct., 1928, to Apr., 1929.

RESIGNED, APR. 1, 1929.

**Civil History:**—Secretary-Treasurer of Trimble Co., Inc., Seattle, Wash., to —

Address: c/o Trimble & Co., Inc., Dexter Horton Bldg., Seattle, Wash.

**6644**...(Born Ind.).....**ROBERT H. KREUTER**.....(Ap'd Ind.)...**105**
(Robert Hugh Kreuter, Born Aug. 12, 1897.)

**Military History:**—Cadet at the Military Academy, June 14, 1918, to June 15, 1920, when he was graduated; promoted in the Army to

SECOND LIEUTENANT, COAST ARTILLERY CORPS, JULY 2, 1920.

FIRST LIEUTENANT, COAST ARTILLERY CORPS, JULY 2, 1920.

At Fort Monroe, Va., student officer, Basic Course, at Coast Artillery School, Sept. 15, 1920, to June 15, 1921, when he was graduated; at Fort Story, Va., commanding Caretaking Detachment, Aug. 12, 1921, to July, 1922; at Fort Monroe, Va., assigned to mortar battery, July, 1922, to

RETURNED TO GRADE OF SECOND LIEUTENANT, DEC. 15, 1922.

June 1, 1923; en route to Hawaiian Islands, June 8, 1923, to June 24, 1923; at Fort Shafter, T. H., with 55th Coast Artillery and 64th Coast Artillery, June 24, 1923, to

FIRST LIEUTENANT, COAST ARTILLERY CORPS, JULY 1, 1925.

May 26, 1926; en route to United States, May 26, 1926, to June 1, 1926; at Fort Monroe, Va., student officer, Battery Officers' Course, at Coast Artillery School, Sept. 15, 1926, to June 15, 1927, when he was graduated; commanding U. S. Army Mine Planter "General J. M. Schofield," July 22, 1927, to Aug. 1, 1929; en route to Philippine Islands, Sept. 12, 1929, to Oct. 4, 1929; at Fort Mills, P. I., with 59th Coast Artillery, Oct. 4, 1929, to —

Service Medals: Mexican Border and Victory Medal.

**6645**...(Born Ohio)...**LAURENCE W. BARTLETT**....(Ap'd Army)...**106**
(Laurence Wood Bartlett, Born Sept. 9, 1898.)

**Military History:**—Cadet at the Military Academy, June 17, 1918, to June 15, 1920, when he was graduated; promoted in the Army to

SECOND LIEUTENANT, COAST ARTILLERY CORPS, JULY 2, 1920.

FIRST LIEUTENANT, COAST ARTILLERY CORPS, JULY 2, 1920.

At Fort Monroe, Va., student officer, Basic Course, Coast Artillery School, Sept. 15, 1920, to July 31, 1921, when he was graduated; en route to the Philippine Islands, Sept. 2, 1921, to Oct. 3, 1921; at Fort Mills, P. I., 2nd Company, Manila Bay, Oct. 4, 1921, to Dec. 6, 1921; commanding Army Mine Planter "Knox," Dec. 6, 1921, to Sept. 30, 1922; commanding Army Mine Planter "Hunt," Sept. 30, 1922, to Nov. 8, 1922; at Fort Hughes, P. I., with 23rd Company, Coast Artillery Corps, Nov. 8, 1922, to

RETURNED TO GRADE OF SECOND LIEUTENANT, DEC. 15, 1922.

Mar. 28, 1923; at Fort Mills, P. I., Assistant Quartermaster, Mar. 28, 1923, to July 9, 1923; with 279th Company, Coast Artillery Corps (P.S.), July 10, 1923, to Sept. 24, 1923; en route to Fort Eustis, Va., Sept. 24, 1923, to Nov. 20, 1923; at Fort Eustis, Va., commanding Battery, 52nd Coast Artillery (Ry), Nov. 20, 1923, to Aug. 5, 1924; at West Point, N. Y., Instructor in Department of Mathematics, U. S. Military Academy, Aug. 25, 1924, to

FIRST LIEUTENANT, COAST ARTILLERY CORPS, JULY 2, 1925.

Aug. 25, 1928; en route to Hawaiian Islands, Sept. 7, 1928, to Oct. 4, 1928; at Fort Ruger, T. H., commanding Headquarters Battery, 16th Coast Artillery, Oct. 4, 1928, to Apr. 1, 1929; commanding Battery, 16th Coast Artillery, Apr. 1, 1929, to Jan. 10, 1930; with Battery, 16th Coast Artillery, Jan. 10, 1930, to — Post Exchange Officer, May 1, 1930, to —

Service Medal: Victory Medal.

**6646**...(Born Mich.)....**DONALD FRANK STACE**.....(Ap'd Mich.)...**107**
(Born July 4, 1900.)

**Military History:**—Cadet at the Military Academy, June 17, 1918, to June 15, 1920, when he was graduated; promoted in the Army to

SECOND LIEUTENANT, COAST ARTILLERY CORPS, JULY 2, 1920.

FIRST LIEUTENANT, COAST ARTILLERY CORPS, JULY 2, 1920.

At Fort Monroe, Va., student officer, Basic Course, at Coast Artillery School, Sept., 1920, to Aug., 1921, when he was graduated;

(DETAILED TO AIR CORPS, AUG. 12, 1921.)

at Carlstrom Field, Fla., student officer, Primary Flying School, Aug., 1921, to Dec., 1921, when he was graduated; at Ellington Field, Tex., student officer, Air Corps Pursuit School, Dec., 1921, to June 30, 1922, when he was graduated; at Selfridge Field, Mich., assigned to 1st Pursuit Group as Assistant Group Engineering Officer, to

(TRANSFERRED TO AIR CORPS, JULY 17, 1922.)

Oct. 22, 1922; at McCook Field, Dayton, Ohio, student officer at Air Service Engineering School, Maintenance Engineering Course, to

RETURNED TO GRADE OF SECOND LIEUTENANT, DEC. 15, 1922.

Apr., 1923, when he was graduated; at Selfridge Field, Mich., Assistant Group Engineering Officer, 1st Pursuit Group, to Jan. 24, 1924; en route to the Hawaiian Islands, Jan. 24, to Feb. 28, 1924; at Luke Field, Hawaii, Assistant Group Operations Officer, and on Squadron duties with 6th Pursuit Squadron, to

FIRST LIEUTENANT, AIR CORPS, JULY 2, 1925.

Jan. 11, 1927; at Wheeler Field, Hawaii, as Operations Officer, 6th Pursuit Squadron, Mar. 8, 1928; en route to the United States, Mar. 8, 1928, to June 11, 1928; at Wright Field, Dayton, Ohio, Field Service Section, June 11, 1928, to —

**6647**... (Born Mich.) .....**EARL HENRY BLAIK**..... (Ap'd Ohio) ...**108**
(Born Feb. 15, 1897.)

**Military History:**—Cadet at the Military Academy, June 14, 1918, to June 15, 1920, when he was graduated; promoted in the Army to

SECOND LIEUTENANT OF CAVALRY, JULY 2, 1920.

FIRST LIEUTENANT OF CAVALRY, JULY 2, 1920.

At Fort Riley, Kans., student officer at Cavalry School, Sept. 15, 1920, to June 30, 1921; at Fort Bliss, Tex., commanding troop, 8th Cavalry, Aug. 1 to Sept. 15, 1921, and with troop to Mar. 15, 1922.

RESIGNED, MAR. 15, 1922.

**Civil History:**—Partner in firm W. D. and E. H. Blaik, builders, real estate, developers in Dayton, Ohio, 1923, to —

Address: 1052 Reibold Bldg., Dayton, Ohio.

**6648**... (Born Ohio) ....**REYNOLDS J. BURT, Jr.**.... .. (Ap'd Calif.) ...**109**
(Reynolds Johnston Burt, Jr., Born Aug. 20, 1898.)

**Military History:**—Cadet at the Military Academy, June 14, 1918, to June 15, 1920, when he was graduated; promoted in the Army to

SECOND LIEUTENANT, COAST ARTILLERY CORPS, JULY 2, 1920.

FIRST LIEUTENANT, COAST ARTILLERY CORPS, JULY 2, 1920.

At Fort Monroe, Va., student officer, Coast Artillery School, Basic Course, Sept. 15, 1920 to July 1, 1921, when he was graduated; at Troy, N. Y., student officer, Rensselaer Polytechnic Institute, July 1, 1921 to

(TRANSFERRED TO CORPS OF ENGINEERS, JULY 25, 1921.)

June 16, 1922; C. E., 1922; at Camp Dix, N. J., Citizens' Military Training Camp duty, to Aug. 31, 1922; at Fort DuPont, Del., with the 1st Engineers, Sept. 1, 1922 to

RETURNED TO GRADE OF SECOND LIEUTENANT, DEC. 15, 1922.

FIRST LIEUTENANT, CORPS OF ENGINEERS, JULY 3, 1925.

Aug. 28, 1925; at Fort Sill, Okla., student officer, Field Artillery School, Battery Officers Course, Sept. 7, 1925 to June 11, 1926, when he was graduated; at Fort DuPont, Del., on duty as Agent Finance Officer, Prison and Police Officer, and with the 1st Engineers, June 18, 1926 to Nov. 22, 1929; en route to the Canal Zone, to Nov. 30, 1929; at Corozal, C. Z., with 11th Engineers Dec. 1, 1929 to —

**6649**...(Born Ohio).....**EDGAR A. GILBERT, Jr.**.....(Ap'd Ohio)...**110**
(Edgar Allen Gilbert, Jr., Born Aug. 19, 1898.)

**Military History:**—Cadet at the Military Academy, June 14, 1918, to June 15, 1920, when he was graduated; promoted in the Army to

SECOND LIEUTENANT OF CAVALRY, JULY 2, 1920.

FIRST LIEUTENANT OF CAVALRY, JULY 2, 1920.

At Fort Riley, Kans., student officer at the Cavalry School, Sept. 15, 1920, to June 30, 1921; at Fort Brown, Tex., with troop, 4th Cavalry, Aug. 1 to Nov. 1; at Fort McIntosh, Tex., with troop, 4th Cavalry, Nov. 12, 1921, to Aug. 1, 1922; Assistant Regimental and Personnel Adjutant, Aug. 6, 1922, to

RETURNED TO GRADE OF SECOND LIEUTENANT, DEC. 15, 1922.

Mar. 3, 1924; with troop, 4th Cavalry, Mar. 4 to Nov. 8, 1924.

RESIGNED, NOV. 8, 1924.

**Civil History:**—Draftsman, Steel Construction, Standard Boiler and Plate Iron Co., and William B. Pollock Co., Niles and Youngstown, Ohio, Nov., 1924, to Aug., 1925; Salesman, Apex Candy and Tobacco, Warren, Ohio, Aug., 1925, to Aug., 1926; Instructor, New York Military Academy, Cornwall-on-Hudson, New York, Sept., 1926, to June, 1929; Executive Secretary, Dan Beard Outdoor School, Suffern, N. Y., June, 1929, to June, 1930; Representative, New York Life Insurance, June, 1930, to —

Address: James Place, Suffern, N. Y.

**6650**...(Born Miss.).....**LESLIE E. MABUS**.....(Ap'd Miss.)..**111**
(Leslie Emmett Mabus, Born Nov. 20, 1896.)

**Military History:**—Cadet at the Military Academy, June 14, 1918, to June 15, 1920, when he was graduated; promoted in the Army to

SECOND LIEUTENANT OF INFANTRY, JULY 2, 1920.

FIRST LIEUTENANT OF INFANTRY, JULY 2, 1920.

At Fort Benning, Ga., student officer at Infantry School, Sept. 15, 1920, to July 1, 1921, when he was graduated; at Camp Logan, Ill., Instructor, National Guard of Illinois, July 1 to Aug. 1; at Camp Grant, Ill., with company, 54th Infantry, Aug. 1 to 15; at Schofield Barracks, Hawaii, with company, 27th Infantry, Oct. 17, 1921, to

RETURNED TO GRADE OF SECOND LIEUTENANT, DEC. 15, 1922.

Jan. 23, 1923; at Honolulu, Hawaii, Assistant Professor of Military Science and Tactics at McKinley High School, Jan. 23, 1923, to Aug. 15, 1924; at Fort Washington, Md., Sept. 20 to Oct. 7, 1924.

RESIGNED, OCT. 7, 1924.

**Civil History:**—General Assistant to Manager, W. H. Mabus, Lumber and Building Supplies, Ackerman, Miss., duties in all departments and activities of organization, 1924 to 1926; General Manager of above concern and partner, 1926, to —

Address: Ackerman, Miss.

**6651**...(Born Ill.).....**JOHN D. MITCHELL**.....(Ap'd Ill.)...**112**
(John Dickerson Mitchell, Born Jan. 28, 1899.)

**Military History:**—Cadet at the Military Academy, June 14, 1918, to June 15, 1920, when he was graduated; promoted in the Army to

SECOND LIEUTENANT, COAST ARTILLERY CORPS, JULY 2, 1920.

FIRST LIEUTENANT, COAST ARTILLERY CORPS, JULY 2, 1920.

At Fort Monroe, Va., student officer, Basic Course, Coast Artillery School, Sept., 1920, to Aug., 1921, when he was graduated; at Fort Rosecrans, Calif., Aug., 1921, to Dec., 1921; at Fort Mills, P. I., Jan., 1922, to

RETURNED TO GRADE OF SECOND LIEUTENANT, DEC. 15, 1922.

Jan., 1924; at Fort Eustis, Va., May, 1924, to Sept., 1924; at Fort Monroe, Va., with 12th Coast Artillery Corps, Sept., 1924, to

FIRST LIEUTENANT, COAST ARTILLERY CORPS, JULY 3, 1925.

June, 1928; student officer, Battery Commanders' Course, Sept., 1927, to June, 1928, when he was graduated; at Fort Randolph, Canal Zone, Aug., 1928, to —

**6652**...(Born Wis.)...**CLARENCE H. SCHABACKER**....(Ap'd Wis.)...**113**
(Clarence Henry Schabacker, Born June 26, 1898.)

**Military History:**—Cadet at the Military Academy, June 14, 1918, to June 15, 1920, when he was graduated; promoted in the Army to

SECOND LIEUTENANT, COAST ARTILLERY CORPS, JULY 2, 1920.

FIRST LIEUTENANT, COAST ARTILLERY CORPS, JULY 2, 1920.

At Fort Monroe, Va., student officer, Basic Course, Coast Artillery School, Sept. 3, 1920, to Aug. 1, 1921, when he was graduated;

(DETAILED TO AIR CORPS, AUG. 12, 1921.)

at Carlstrom Field, Fla., student officer, Air Service, Primary Flying School, Aug. 12, 1921, to Dec. 12, 1921, when he was graduated; at Post Field, Fort Sill, Okla., student officer, Air Service Observation School, Jan. 2, 1922, to Aug. 1, 1922, when he was graduated and rated Airplane Pilot and Airplane Observer; at Chanute Field, Ill., with 15th Observation Squadron, Sept. 3, 1922, to

RETURNED TO GRADE OF SECOND LIEUTENANT, DEC. 15, 1922.

(RELIEVED FROM AIR CORPS, MAR. 3, 1923.)

Mar. 5, 1923; at Fort Banks, Mass., Mar. 22, 1923, to Dec. 27, 1923; at Fort Amador, Canal Zone, with 4th Coast Artillery, Jan. 4, 1924, to Apr. 10, 1925;

(DETAILED TO AIR CORPS, APR. 11, 1925.)

at France Field, Canal Zone, with Air Corps, Apr. 11, 1925, to

FIRST LIEUTENANT, COAST ARTILLERY CORPS, JULY 4, 1925.

Jan. 3, 1927;

(RELIEVED FROM AIR CORPS, JAN. 3, 1927.)

at Fort Eustis, Va., with 51st Coast Artillery, Regimental Adjutant, Sept. 5, 1928, to Sept. 7, 1929; at Fort Monroe, Va., student officer, Battery Officers' Course, Sept. 8, 1929, to June 18, 1930, when he was graduated.

**6653**...(Born Ala.).....**EWART J. STRICKLAND**.....(Ap'd Army)...**114**
(Ewart Jackson Strickland, Born Oct. 23, 1898.)

**Military History:**—Cadet at the Military Academy, June 17, 1918, to June 9, 1919, and Aug. 28, 1919, to June 15, 1920, when he was graduated; promoted in the Army to

SECOND LIEUTENANT, COAST ARTILLERY CORPS, JULY 2, 1920.

FIRST LIEUTENANT, COAST ARTILLERY CORPS, JULY 2, 1920.

At Fort Monroe, Va., student officer, Basic Course, at Coast Artillery School, Sept., 1920, to June, 1921, when he was graduated; at Fort Worden, Wash., on duty Coast Defenses of Puget Sound, June, 1921, to Mar., 1922; at Manila, P. I., Defenses of Manila and Subic Bays, Mar., 1922, to

RETURNED TO GRADE OF SECOND LIEUTENANT, DEC. 15, 1922.

May, 1924; at Fort MacArthur, Calif., Defenses of Los Angeles, May, 1924, to

FIRST LIEUTENANT, COAST ARTILLERY CORPS, JULY 6, 1925.

Jan., 1928; at Fort Amador, Canal Zone, with 4th Coast Artillery, Jan., 1928, to Sept. 11, 1930.

Tried by General Court Martial for violation of the 93rd, 95th and 96th Articles of War, found guilty and sentenced to be dismissed, G. C. M. O., No. 14, War Department, Sept. 9, 1930.

DISMISSED, SEPT. 11, 1930.

**6654**...(Born Wis.).....**FRED L. HAMILTON**.....(Ap'd Wis.)...**115**
(Fred Lebbeus Hamilton, Born Dec. 20, 1896.)

**Military History:**—Cadet at the Military Academy, June 17, 1918, to June 15, 1920, when he was graduated; promoted in the Army to

SECOND LIEUTENANT OF CAVALRY, JULY 2, 1920.

FIRST LIEUTENANT OF CAVALRY, JULY 2, 1920.

At Fort Riley, Kans., student officer, Basic Course, at Cavalry School, Sept., 1920, to June, 1921 when he was graduated; at Monterey, Calif., Reserve Officers' Training Corps duty, June, 1921, to Sept., 1921; at Fort Myer, Va., with 3rd Cavalry, Sept., 1921, to

RETURNED TO GRADE OF SECOND LIEUTENANT, DEC. 15, 1922.

July, 1924; (Regimental Supply Officer and commanding Service Troop, Sept., 1923, to July, 1924); at Fort Ringgold, Tex., with 12th Cavalry, Post Adjutant, Plans and Training Officer, Intelligence Officer, July, 1924, to

FIRST LIEUTENANT OF CAVALRY, JULY 10, 1925.

July, 1926; at West Point, N. Y., Instructor in Department of English, U. S. Military Academy, Sept., 1926, to June, 1927;

(DETAILED TO QUARTERMASTER CORPS, JUNE 19, 1927.)

at Front Royal, Va., Remount depot, June, 1927, to Dec., 1928; at Kansas City, Mo., Officer in Charge, Remount Purchasing and Breeding Headquarters, Dec. 15, 1928, to—

(TRANSFERRED TO QUARTERMASTER CORPS, DEC. 19, 1928.)

**6655**...(Born D. C.)....**ROBERT S. TRIMBLE, Jr.**.....(Ap'd Wyo.)...**116**
(Robert Snyder Trimble, Jr., Born May 25, 1898.)

**Military History:**—Cadet at the Military Academy, June 14, 1918, to June 15, 1920, when he was graduated; promoted in the Army to

SECOND LIEUTENANT, COAST ARTILLERY CORPS, JULY 2, 1920.

FIRST LIEUTENANT, COAST ARTILLERY CORPS, JULY 2, 1920.

At Fort Monroe, Va., student officer at Coast Artillery School, Sept. 15, 1920, to Aug. 10, 1921; at Fort Hancock, N. J., with troops, Aug. 12, 1921, to Dec. 15, 1922, when having declined demotion, he was

HONORABLY DISCHARGED, DEC. 15, 1922,

ACT OF JUNE 30, 1922.

Address: Army and Navy Club, Washington, D. C.

**6656**...(Born N. Y.).....**JOHN F. CASSIDY**.....(Ap'd N. Y.)...**117**
(John Francis Cassidy, Born June 16, 1896.)

**Military History:**—Cadet at the Military Academy, June 17, 1918, to June 15, 1920, when he was graduated; promoted in the Army to

SECOND LIEUTENANT, COAST ARTILLERY CORPS, JULY 2, 1920.

FIRST LIEUTENANT, COAST ARTILLERY CORPS, JULY 2, 1920.

At Fort Monroe, Va., student officer, Basic Course, at Coast Artillery School, Sept., 1920, to June, 1921, when he was graduated and assigned to Harbor Defenses, Long Island Sound; at Fort H. G. Wright, N. Y., Harbor Defenses, Long Island Sound, Sept., 1921, to Oct., 1922; at Fort Randolph, Canal Zone, Nov., 1922, to

RETURNED TO GRADE OF SECOND LIEUTENANT, DEC. 15, 1922.

May, 1924; at Fort Amador, Canal Zone, May, 1924, to Dec., 1924; at Fort Randolph, Canal Zone, Dec., 1924, to May, 1925; at Minneapolis, Minn., Assistant Professor of Military Science and Tactics, University of Minnesota, Sept., 1925, to

FIRST LIEUTENANT, COAST ARTILLERY CORPS, JULY 11, 1925.

June, 1930; at Fort Monroe, Va., student officer, Battery Officers' Course, Sept. 2, 1930, to—

**6657**...(Born Tex.).....**GAINER B. JONES**.....(Ap'd Tex.)...**118**
(Gainer Brown Jones, Born Feb. 14, 1900.)

**Military History:**—Cadet at the Military Academy, June 14, 1918, to June 15, 1920, when he was graduated; promoted in the Army to

SECOND LIEUTENANT OF CAVALRY, JULY 2, 1920.

FIRST LIEUTENANT OF CAVALRY, JULY 2, 1920.

At Fort Riley, Kans., student officer, basic course, at Cavalry School, Sept. 15, 1920, to July 1, 1921, when he was graduated; at Fort D. A. Russell, Wyo., with troop, Aug. 1, 1921, to Sept. 24, 1922.

HONORABLY DISCHARGED, NOV. 18, 1922,

ACT OF JUNE 30, 1922.

**Civil History:**—LL.B., University of Chicago, 1924; Lawyer with Boyles, Brown and Scott, Houston, Tex., 1924, to 1928; Trust Officer, The Public National Bank and Trust Co., Houston, Tex., 1928, to—

Address: c/o The Public National Bank and Trust Co., Houston, Tex.

**6658**...(Born Ga.).....**JOHN F. STURMAN, Jr.**.....(Ap'd Ga.)...**119**
(John Foxhall Sturman, Jr., Born Aug. 13, 1899.)

**Military History:**—Cadet at the Millitary Academy, July 2, 1918, to June 15, 1920, when he was graduated; promoted in the Army to

SECOND LIEUTENANT, COAST ARTILLERY CORPS, JULY 2, 1920.

FIRST LIEUTENANT, COAST ARTILLERY CORPS, JULY 2, 1920.

At Fort Monroe, Va., student officer, Basic Course, at Coast Artillery School, Sept. 10, 1920, to Aug. 21, 1921, when he was graduated; at Fort H. G. Wright, N. Y., Coast Defenses of Long Island Sound, Battery Officer, Athletic Officer and Battery Commander, 43rd Company, Coast Artillery Corps, Aug. 21, 1921, to

RETURNED TO GRADE OF SECOND LIEUTENANT, DEC. 15, 1922.

Sept. 4, 1923; en route to the Philippine Islands, Sept. 4, 1923, to Oct. 12, 1923; at Fort William McKinley, P. I., Battery duty, Athletic Officer, 60th Coast Artillery (anti-aircraft), Oct. 12, 1923, to Oct. 8, 1924; at Fort Mills, Corregidor, P. I., Aide-de-Camp to Brigadier General Campbell King, Oct. 8, 1924, to

(TRANSFERRED TO FIELD ARTILLERY, MAY 2, 1925.)

May 29, 1925; en route to the United States, Apr. 24, 1925, to May 21, 1925; at Fort Hoyle, Md., Battery duty, 6th Field Artillery, June 1, 1925, to

FIRST LIEUTENANT OF FIELD ARTILLERY, JULY 16, 1925.

Sept. 10, 1926; at Fort Sill, Okla., student officer, at Field Artillery School, Sept. 10, 1926, to June 10, 1927; at Fort Totten, N. Y., Aide-de-Camp to Brigadier-General Alston Hamilton, June 10, 1927, to Sept. 9, 1927; en route to the Hawaiian Islands, Sept. 9, 1927, to Oct. 6, 1927; at Schofield Barracks, T. H., Aide-de-Camp to Brigadier-General Alston Hamilton, commanding 11th Field Artillery, Brigade, Oct., 1927, to—

**6659**...(Born N. Y.).....**JOSEPH J. BILLO**.....(Ap'd N. Y.)...**120**
(Joseph Jacob Billo, Born Feb. 8, 1899.)

**Military History:**—Cadet at the Military Academy, June 14, 1918, to June 15, 1920, when he was graduated; promoted in the Army to

SECOND LIEUTENANT OF INFANTRY, JULY 2, 1920.

FIRST LIEUTENANT OF INFANTRY, JULY 2, 1920.

At Fort Benning, Ga., student officer, Basic Course, Infantry School, Sept., 1920, to June, 1921, when he was graduated; Instructor, Infantry School, of Infantry Weapons and Minor Tactics, June, 1921, to

RETURNED TO GRADE OF SECOND LIEUTENANT, DEC. 15, 1922.

June, 1924; at Manila, P. I., with company, 31st Infantry, to Feb., 1925; Assistant to Intelligence Officer, Philippine Department, to

FIRST LIEUTENANT OF INFANTRY, JULY 16, 1925.

July, 1927; en route to the United States to July, 1927; at Miller Field, N. Y., Headquarters Special Troops, 1st Division, Personnel Adjutant, to Aug., 1928; at West Point, N. Y., Instructor in the Department of English, U. S. Military Academy, to—

**6660**...(Born Ill.).....**WILBERT E. SHALLENE**.....(Ap'd Ill.)...**121**
(Wilbert Engdahl Shallene, Born Aug. 22, 1897.)

**Military History:**—Cadet at the Military Academy, June 14, 1918, to June 15, 1920, when he was graduated; promoted in the Army to

SECOND LIEUTENANT OF CAVALRY, JULY 2, 1920.

FIRST LIEUTENANT OF CAVALRY, JULY 2, 1920.

At Fort Riley, Kans., student officer, Basic Course, Cavalry School, Sept., 1920, to June 30, 1921, when he was graduated; at Fort Des Moines, Iowa, with troop, 14th Cavalry, July 1, 1921, to Sept. 20, 1921; at Fort Sheridan, Ill., with troop, 6th Training Center Squadron, Sept. 20, 1921, to Sept., 1922; transferred to 1st Squadron, 14th Cavalry, Sept., 1922; Post Adjutant, Oct., 1922, to

RETURNED TO GRADE OF SECOND LIEUTENANT, DEC. 15, 1922.

Sept. 18, 1923; en route to Philippine Islands, Sept. 18, 1923, to Jan. 1, 1924; at Camp Stotsenburg, P. I., Assistant Adjutant and Regimental Recruit Instructor, 26th Cavalry (P.S.), Jan. 1, 1924, to

FIRST LIEUTENANT OF CAVALRY, JULY 16, 1925.

Nov. 7, 1925; en route to the United States, Nov. 7, 1925, to Jan. 12, 1926; at Fort Meade, S. D., with 4th Cavalry, Jan. 12, 1926, to July 12, 1926;

(TRANSFERRED TO FIELD ARTILLERY, JULY 12, 1926.)

at Fort Benjamin Harrison, Ind., with 3rd Field Artillery, July 12, 1926, to Sept. 1, 1927; at Fort Sill, Okla., student officer, Battery Officers' Course, Field Artillery

School, 1927 to 1928, when he was graduated; student officer, Horsemanship Course, 1928, to 1929, when he was graduated; with 1st Field Artillery, for duty with Field Artillery Horse Show Team, June 14, 1929, to—

**6661**...(Born Iowa)...**GEORGE LEO DOOLITTLE**....(Ap'd N. M.)...**122**
(Born July 30, 1899.)

**Military History:**—Cadet at the Military Academy, July 2, 1918, to June 15, 1920, when he was graduated; promoted in the Army to

SECOND LIEUTENANT, COAST ARTILLERY CORPS, JULY 2, 1920.

FIRST LIEUTENANT, COAST ARTILLERY CORPS, JULY 2, 1920.

At Fitzsimons General Hospital, Denver, Colo., July 2, 1920, to Dec. 6, 1922.

FIRST LIEUTENANT, U. S. A., RETIRED, DEC. 6, 1922,

FOR DISABILITY INCIDENT TO THE SERVICE.

**Civil History:**—Supply Officer and Instructor, New Mexico Military Institute, Roswell, N. M., 1924, to 1925; Assistant Manager, Albuquerque Lumber Co., Albuquerque, N. M., 1925, to

**6662**...(Born Ind.)....**ROBERT FRANCIS WATT**.....(Ap'd Ind.)...**123**
(Born Dec. 30, 1896.)

**Military History:**—Cadet at the Millitary Academy, June 14, 1918, to June 15, 1920, when he was graduated; promoted in the Army to

SECOND LIEUTENANT OF INFANTRY, JULY 2, 1920.

FIRST LIEUTENANT OF INFANTRY, JULY 2, 1920.

At Camp Benning, Ga., student officer at Infantry School, Sept. 15, 1920, to June 30, 1921, when he was graduated; at Camp Bullis, Tex., on temporary duty, July 4 to July 15, 1921; at Camp Stephen D. Little, Ariz., with company, July 19 to Oct. 1, 1921; at Schofield Bks., Hawaii, with company, Oct. 16, 1921, to Dec. 14, 1922.

HONORABLY DISCHARGED, DEC. 15, 1922,

HAVING DECLINED DEMOTION, ACT OF JUNE 30, 1922.

**Civil History:**—With Pacific-Southwest Trust and Savings Bank, Long Beach, Calif., 1923 to 1926; Assistant Cashier, 1925 to 1926; resigned, June 5, 1926; with Commercial Finance Corporation, San Diego, Calif., Aug. 15, 1926, to—elected Vice-President, Mar. 22, 1930; elected Secretary and Treasurer of Arizona Holding Corp., June 29, 1930; elected Vice-President and Assistant Secretary, Security Bldg. & Loan Association, Phoenix, Ariz., July 1, 1930; elected Director, Dec. 2, 1930.

Address: 119 N. Central Ave., Phoenix, Ariz.

**6663**...(Born Colo.)...**CLARENCE C. CLENDENEN**....(Ap'd Calif.)...**124**
(Clarence Clemens Clendenen, Born June 18, 1899.)

**Military History:**—Cadet at the Military Academy, June 14, 1918, to June 15, 1920, when he was graduated; promoted in the Army to

SECOND LIEUTENANT OF CAVALRY, JULY 2, 1920.

FIRST LIEUTENANT OF CAVALRY, JULY 2, 1920.

At Fort Riley, Kans., student officer at Cavalry School, Sept. 12, 1920, to July 1, 1921, when he was graduated; at Camp Harry J. Jones, Ariz., with 1st Cavalry, Aug. 1, 1921, to Oct. 20, 1922; at Fort Huachuca, Ariz., with 10th Cavalry, Oct. 20, 1922, to

RETURNED TO GRADE OF SECOND LIEUTENANT, DEC. 15, 1922.

July 1, 1924; at Camp Alfred Vail, N. J., student officer at Signal School, Sept. 10, 1924, to June 15, 1925, when he was graduated; at Camp Knox, Ky., and at Fort Oglethorpe, Ga., with 6th Cavalry, June 18 to

FIRST LIEUTENANT OF CAVALRY, JULY 18, 1925.

Sept. 15; at Camp Stotsenburg, P. I., with 26th Cavalry, P.S., Dec. 16, 1925, to June 1, 1926; at Fort William McKinley, P. I., Instructor in Division Signal School, June 5 to Nov. 1; Assistant to Division Signal Officer, Nov. 2 to Nov. 30; acting Division Radio Officer, Dec. 1, 1926, to Jan. 31, 1927; rejoined 26th Cavalry Feb. 1; at U. S. Military Academy, Instructor in Department of English, Aug. 24, 1927, to —

**6664**...(Born Ore.).....**WILLIAM C. McFADDEN**.....(Ap'd Ore.)...**125**
(William Carleton McFadden, Born Jan. 16, 1899.)

**Military History:**—Cadet at the Military Academy, July 2, 1918, to June 15, 1920, when he was graduated; promoted in the Army to

SECOND LIEUTENANT OF INFANTRY, JULY 2, 1920.

FIRST LIEUTENANT OF INFANTRY, JULY 2, 1920.

(TRANSFERRED TO COAST ARTILLERY CORPS, SEPT. 10, 1920.)

At Fort Monroe, Va., student officer, Basic Course, at Coast Artillery School, Sept. 2, 1920, to Aug. 1, 1921, when he was assigned to the Coast Defenses of Chesapeake Bay; completed work at Coast Artillery School, missed on account of illness and was graduated 1922; at Fort Monroe, Va., Battery Officer, Fort Ordnance Officer and Artillery Engineer, to

RETURNED TO GRADE OF SECOND LIEUTENANT, DEC. 15, 1922.

Nov. 28, 1923; en route to Panama Canal Zone, Nov. 28, 1923, to Dec. 4, 1923; at Fort Amador, Canal Zone, with 4th Coast Artillery, Dec. 4, 1923, to

FIRST LIEUTENANT, COAST ARTILLERY CORPS, JULY 21, 1925.

May 26, 1926; en route to the United States, May 26, 1926, to June 3, 1926; attached to 12th Coast Artillery, Aug. 20, to Sept. 8, 1926; at Fort Monroe, Va., student officer, Battery Officers' Course, at Coast Artillery School, Sept. 8, 1926, to June 15, 1927, when he was graduated and assigned to 61st Coast Artillery (Anti-aircraft); student officer, Advanced Engineering Course, Coast Artillery School, Sept. 13, 1927, to Jan. 30, 1928, when he was graduated;

(DETAILED TO ORDNANCE DEPARTMENT, JAN. 30, 1928.)

at Picatinny Arsenal, Dover, N. J., Feb. 1, 1928, to June 29, 1930; at Cambridge, Mass., student officer, Course I, Ordnance School, at Massachusetts Institute of Technology, June 30, 1930, to —

**6665**...(Born Tex.).....**EUGENE C. JOHNSTON**.....(Ap'd Tex.)...**126**
(Eugene Collum Johnston, Born Feb. 7, 1901.)

**Military History:**—Cadet at the Military Academy, July 2, 1918, to June 15, 1920, when he was graduated; promoted in the Army to

SECOND LIEUTENANT OF CAVALRY, JULY 2, 1920.

FIRST LIEUTENANT OF CAVALRY, JULY 2, 1920.

At Fort Riley, Kans., student officer, Basic Course, at Cavalry School, Sept. 15, 1920, to July 1, 1921, when he was graduated; at Marfa, Tex., with 5th Cavalry, Aug. 1, 1921, to Sept., 1921; at Fort Clark, Tex., with 5th Cavalry, to

RETURNED TO GRADE OF SECOND LIEUTENANT, DEC. 15, 1922.

Aug. 13, 1923; with 1st Machine Gun Squadron, Aug. 13, 1923, to Aug., 1924; with 5th Cavalry, Aug., 1924, to June, 1925; at Urbana, Ill., duty, University of Illinois, July 1, 1925, to

FIRST LIEUTENANT OF CAVALRY, JULY 23, 1925.

June 15, 1930; at Fort Riley, Kans., with 2nd Cavalry, to —

**6666**...(Born N. C.).....**JAMES L. LAKE, Jr.**.....(Ap'd N. C.)...**127**
(James Ludwell Lake, Jr., Born Apr. 19, 1900.)

**Military History:**—Cadet at the Military Academy, July 2, 1918, to June 15, 1920, when he was graduated; promoted in the Army to

SECOND LIEUTENANT OF CAVALRY, JULY 2, 1920.

FIRST LIEUTENANT OF CAVALRY, JULY 2, 1920.

At Fort Riley, Kans., student officer at Cavalry School, Sept. 15, 1920, to June 30, 1921, when he was graduated; at Douglas, Ariz., with troop, 1st Cavalry, Aug. 1 to Dec. 2; at Fort Bliss, Tex., with troop, 2nd Machine Gun Squadron, Dec. 5, 1921, to

RETURNED TO GRADE OF SECOND LIEUTENANT, DEC. 15, 1922.

Aug. 15, 1923; at Brooks Field, Tex., student officer at Air Service Flying School, Aug. 16 to Dec. 5; at Fort Sam Houston, Tex., with 1st Squadron, 4th Cavalry, Dec. 5, 1923, to May 3, 1924; at Fort Meade, S. D., with troop, 4th Cavalry, May 6 to Aug. 20; at U. S. Military Academy, Instructor in Department of English and History, Aug. 25 to Dec. 12, 1924; (tried by G. C. M. and found guilty of violation of 96th A. W.; sentenced to be reprimanded, to be restricted to limits of post for 6 months, and to be reduced on the promotion list 200 files. G. C. M. O. No. 607, Headquarters 2nd Corps Area, Nov. 17, 1924); at Fort D. A. Russell, Wyo., with 13th Cavalry, Jan. 15, 1925, to May 24, 1926; (again tried by G. C. M. for violation of 95th and 96th Articles of War; found guilty and sentenced to reduction of 200 files on promotion list; G. C. M. O. No. 572, Headquarters 9th Corps Area, Oct. 28, 1925); at Fort Des Moines, Iowa, with troop, 14th Cavalry, Aug. 10, 1926, to Oct. 31, 1927.

RESIGNED, NOV. 1, 1927.

Address: 20 Landers Road, Kenmore, N. Y.

**6667**...(Born Mont.).....**HUGH W. WINSLOW**.....(Ap'd Army)...**128**
(Hugh Whitaker Winslow, Born Sept. 21, 1897.)

**Military History:**—Cadet at the Military Academy, Sept. 4, 1918, to June 15, 1920, when he was graduated; promoted in the Army to

SECOND LIEUTENANT, COAST ARTILLERY CORPS, JULY 2, 1920.

FIRST LIEUTENANT, COAST ARTILLERY CORPS, JULY 2, 1920.

At Fort Monroe, Va., student officer at Coast Artillery School, Sept. 15, 1920, to Aug. 1, 1921, when he was graduated; at Fort Amador, Canal Zone, with company, Sept. 10, 1921, to

RETURNED TO GRADE OF SECOND LIEUTENANT, DEC. 15, 1922.

Sept. 14, 1924; at Fort Totten, N. Y., with battery, Sept. 22, 1924, to

FIRST LIEUTENANT, COAST ARTILLERY CORPS, JULY 24, 1925.

Sept. 15, 1925; at Fort Monroe, Va., student officer at Coast Artillery School, Sept. 17, 1925, to Mar. 19, 1926; at Fort Eustis, Va., with battery, Mar. 19, 1926, to Jan. 6, 1927; tried by G. C. M. for violation of the 85th A. W.; found guilty and sentenced to be reduced 50 files on promotion list and to be restricted to limits of post for six months, per G. C. M. O. No. 153, Headquarters 3rd Corps Area, July 7, 1926.

RESIGNED, JAN. 6, 1927.

Prior to entering the Military Academy, served as Corporal and Sergt., Battery A, 1st Separate Battalion of Field Artillery, National Guard of Colorado, June 19 to Sept. 16, 1916, and as Sergt., Battery A, 148th Field Artillery, Aug. 5, 1917, to Sept. 2, 1918.

**Civil History:**—Engineer, New Jersey Bell Telephone Co., 1927, to 1928; Sales Manager, Haring and Blumenthal Realty Corporation, 1928, to —

Address: 111 West 11th St., New York City, N. Y.

**6668**... (Born N. M.) .....**JAMES HESS WALKER**..... (Ap'd N. M.) ...**129**
(Born Nov. 15, 1900.)

**Military History:**—Cadet at the Military Academy, July 2, 1918, to June 15, 1920, when he was graduated; promoted in the Army to

SECOND LIEUTENANT OF CAVALRY, JULY 2, 1920.

FIRST LIEUTENANT OF CAVALRY, JULY 2, 1920.

At Fort Riley, Kans., student officer, Basic Course, Cavalry School, Sept. 12, 1920, to June 20, 1921, when he was graduated and assigned to the 7th Cavalry; at Fort Bliss, Tex., with 7th Cavalry, Sept. 1, 1921, to Sept. 20, 1921; en route to station, Sept. 20, 1921, to Oct. 3, 1921; at Camp Marfa, Tex., troop duty, 7th Cavalry, Oct. 3, 1921, to

RETURNED TO GRADE OF SECOND LIEUTENANT, DEC. 15, 1922.

Jan. 16, 1923; at Fort Bliss, Tex., troop duty, 7th Cavalry, Jan. 17, 1923, to Mar. 24, 1925; en route to the Philippine Islands, Mar. 24, 1925, to Apr. 17, 1925; at Camp Stotsenburg, P. I., with 26th Cavalry, Apr. 17, 1925, to

FIRST LIEUTENANT OF CAVALRY, JULY 24, 1925.

May 4, 1927; en route to United States, May 4, 1927, to May 30, 1927; at Fort Des Moines, Iowa, with 14th Cavalry, Regimental and Post Adjutant and Personnel Adjutant; Commanding Officer, Machine Gun Troop, July 25, 1927, to Oct. 25, 1929; at Roswell, N. M., Assistant Professor of Military Science and Tactics, New Mexico Military Institute, Nov. 1, 1929, to Mar. 21, 1930; at Guatemala City, Guatemala, Instructor, Guatemalan Army, to —

**6669**... (Born Tenn.) . ....**CLAUDE E. HASWELL**..... (Ap'd Army) ...**130**
(Claude Eugene Haswell, Born Feb. 10, 1898.)

**Military History:**—Cadet at the Military Academy, July 11, 1918, to June 15, 1920, when he was graduated; promoted in the Army to

SECOND LIEUTENANT OF INFANTRY, JULY 2, 1920.

FIRST LIEUTENANT OF INFANTRY, JULY 2, 1920.

At Fort Benning, Ga., student officer, Basic Course, at Infantry School, Sept. 15, 1920, to July 1, 1921, when he was graduated; at Camp Grant, Ill., duty with 52nd Infantry, July 5, 1921, to Aug. 31, 1921; at Camp Perry, Ohio, range officer at National Matches, Sept. 1, 1921, to Sept. 23, 1921; at Fort Wayne, Mich., Camp Knox, Ky., Camp Custer, Mich., Camp Grayling, Mich., and Camp Perry, Ohio, duty with 54th Infantry and Michigan National Guard, Oct. 10, 1921, to Nov. 16, 1922; at Fort Omaha, Nebr., and Fort Leavenworth, Kans., duty with 17th Infantry, Nov. 22, 1922, to

RETURNED TO GRADE OF SECOND LIEUTENANT, DEC. 15, 1922.

(DETAILED TO AIR CORPS, SEPT. 1, 1923.)

Sept. 1, 1923; at Brooks Field, Tex., student officer, Air Service Primary Flying School, Sept. 11, 1923, to

(RELIEVED FROM AIR CORPS, DEC. 11, 1923.)

Mar. 17, 1924; at Fort Sam Houston, Tex., Mar. 18, 1924, to May 27, 1924; at Schofield Barracks, T. H., with 27th Infantry, June 13, 1924, to

FIRST LIEUTENANT OF INFANTRY, JULY 24, 1925.

June 22, 1927; at Fort Jay, N. Y., and Camp Dix, N. J., with 16th Infantry, July 19, 1927, to Nov. 12, 1927; at Fort Wadsworth, N. Y., with Headquarters,

1st Brigade, Post Exchange Officer, Personnel Adjutant and Post Adjutant, Nov. 13, 1927, to Sept. 10, 1929; at Fort Monmouth, N. J., student officer, Signal School, Sept. 11, 1929, to Aug. 4, 1930; at Gainesville, Ga., Assistant Professor of Military Science and Tactics, Riverside Military Academy, Sept. 2, 1930, to—

**6670**...(Born Ohio).....**RUSSELL V. EASTMAN**.....(Ap'd Ohio)...**131**
(Russell Vance Eastman, Born Feb. 7, 1898.)

**Military History:**—Cadet at the Military Academy, July 2, 1918, to June 15, 1920, when he was graduated; promoted in the Army to

SECOND LIEUTENANT, COAST ARTILLERY CORPS, JULY 2, 1920.

FIRST LIEUTENANT, COAST ARTILLERY CORPS, JULY 2, 1920.

(TRANSFERRED TO FIELD ARTILLERY, SEPT. 4, 1920.)

At Camp Knox, Ky., student officer at Field Artillery School, Sept. 15, 1920, to Sept. 1, 1921, when he was graduated; at Camp Dix, N. J., with battery, Oct. 1, 1921, to Oct. 1, 1922; (commanding battery, Oct. 1, 1921, to Feb. 1, 1922, and June 1 to Oct. 1, 1922; at Camp Welch, Montauk, Long Island, Athletic Officer, Citizens' Military Training Camp, summer of 1922).

HONORABLY DISCHARGED, DEC. 15, 1922,

ACT OF JUNE 30, 1922.

**Civil History:**—President, Eastman Motors Inc., Columbus, Ohio, Aug., 1923, to—

Address: 305 East High St., Mt. Vernon, Ohio.

**6671**...(Born Iowa).....**LYMAN L. JUDGE**.....(Ap'd Iowa)...**132**
(Lyman Lincoln Judge, Born Dec. 24, 1898.)

**Military History:**—Cadet at the Military Academy, July 15, 1918, to June 15, 1920, when he was graduated; promoted in the Army to

SECOND LIEUTENANT OF CAVALRY, JULY 2, 1920.

FIRST LIEUTENANT OF CAVALRY, JULY 2, 1920.

At Fort Riley, Kans., student officer at Cavalry School, Sept. 15, 1920, to July 1, 1921, when he was graduated; at Fort Des Moines, Iowa, with 14th Cavalry, Aug. 1, 1921, to

RETURNED TO GRADE OF SECOND LIEUTENANT, DEC. 15, 1922.

FIRST LIEUTENANT OF CAVALRY, JULY 26, 1925.

Aug. 25, 1925; at U. S. Military Academy, Instructor in Department of Philosophy, Aug. 25, 1925, to Aug. 20, 1929; at Fort Bliss, Tex., with 2nd Cavalry Brigade and 7th Cavalry, Aug. 20, 1929, to—

**6672**...(Born Kans.).....**FRANK N. ROBERTS**.....(Ap'd Army)...**133**
(Frank Needham Roberts, Born Dec. 28, 1897.)

**Military History:**—Cadet at the Military Academy, June 14, 1918, to June 15, 1920, when he was graduated; promoted in the Army to

SECOND LIEUTENANT OF INFANTRY, JULY 2, 1920.

FIRST LIEUTENANT OF INFANTRY, JULY 2, 1920.

At Fort Benning, Ga., student officer at Infantry School, Sept. 15, 1920, to June 30, 1921, when he was graduated; and with company, 29th Infantry, July 1 to Aug. 31; and Instructor in Department of Tactics and Technique, Infantry School, Sept. 1, 1921, to

RETURNED TO GRADE OF SECOND LIEUTENANT, DEC. 15, 1922.

July 2, 1923; and with company, 15th Tank Battalion, July 3, 1923, to Sept. 21,

1924; at Fort William McKinley, P. I., with company and staff, 15th Infantry, Nov. 8, 1924, to

FIRST LIEUTENANT OF INFANTRY, JULY 28, 1925.

Apr. 8, 1927; at U. S. Military Academy, Instructor in Department of English, Aug. 9, 1927, to Aug. 19, 1931.

**6673**...(Born N. J.)..**FRANCIS H. LANAHAN, Jr.**...(Ap'd Army)...**134**
(Francis Henry Lanahan, Jr., Born Oct. 28, 1897.)

**Military History:**—Cadet at the Military Academy, June 14, 1918, to June 15, 1920, when he was graduated; promoted in the Army to

SECOND LIEUTENANT, COAST ARTILLERY CORPS, JULY 2, 1920.

FIRST LIEUTENANT, COAST ARTILLERY CORPS, JULY 2, 1920.

(TRANSFERRED TO FIELD ARTILLERY, SEPT. 4, 1920.)

At Camp Knox, Ky., student officer, Basic Course, Field Artillery School, Sept. 15, 1920, to Aug. 15, 1921, when he was graduated; with Battery, 81st Field Artillery, Aug. 15, 1921, to Sept. 2, 1921; en route to Fort Sam Houston, Tex., Sept. 2, 1921, to Sept. 15, 1921; at Fort Sam Houston, Tex., with Battery, 12th Field Artillery, Sept. 15, 1921, to May 4, 1922, commanding Battery, 12th Field Artillery, May 4, 1922, to

RETURNED TO GRADE OF SECOND LIEUTENANT, DEC. 15, 1922.

June 11, 1923; en route to Hawaii, June 12, 1923, to June 24, 1923; at Schofield Barracks, T. H., commanding Headquarters Battery, 1st Battalion, 11th Field Artillery, June 25, 1923, to July 4, 1925; commanding Service Battery, 11th Field Artillery, Aug. 2, 1925, to

FIRST LIEUTENANT, COAST ARTILLERY CORPS, AUG. 2, 1925.

Mar. 17, 1926; en route to Camp Bragg, N. C., Mar. 17, 1926, to June 23, 1926; at Camp Bragg, N. C., commanding Headquarters Battery, 1st Battalion, 17th Field Artillery, to Aug. 31, 1926;

(DETAILED TO SIGNAL CORPS, SEPT. 1, 1926.)

at Fort Monmouth, N. J., with Signal Company, Sept. 2, 1926, to Sept. 11, 1927; student officer, Signal School, Sept. 12, 1927, to June 24, 1928, when he was graduated; Instructor, Signal School, June 25, 1928, to Oct. 14, 1929; Post Signal Officer, Oct. 15, 1929, to—

(TRANSFERRED TO SIGNAL CORPS, NOV. 21, 1929.)

**6674**...(Born Ill.).....**LAWRENCE E. SCHICK**.....(Ap'd Army)...**135**
(Lawrence Edward Schick, Born Sept. 24, 1897.)

**Military History:**—Cadet at the Military Academy, July 2, 1918, to June 15, 1920, when he was graduated; promoted in the Army to

SECOND LIEUTENANT OF CAVALRY, JULY 2, 1920.

FIRST LIEUTENANT OF CAVALRY, JULY 2, 1920.

At Fort Riley, Kans., student officer at Cavalry School, Sept. 15, 1920, to June 27, 1921, when he was graduated; at Presidio of Monterey, Calif., with troop and Assistant Adjutant, 11th Cavalry, Aug. 1, 1921, to

RETURNED TO GRADE OF SECOND LIEUTENANT, DEC. 15, 1922.

May 29, 1923; at Camp Stotsenburg, P. I., with troop, 26th Cavalry, (P.S.), and assistant to post adjutant, June 26, 1923, to April 24, 1925; at U. S. Military Academy, Instructor in Department of Drawing, July 23, 1925, to

FIRST LIEUTENANT OF CAVALRY, AUG. 2, 1925.

Aug. 20, 1930; at Fort Riley, Kans., with troop, 13th Cavalry, Aug. 20, 1930, to —

**6675**... (Born R. I.) ..... **COURTNEY P. YOUNG**..... (Ap'd R. I.) ... **136**
(Courtney Parker Young, Born Sept. 28, 1895.)

**Military History:**—Cadet at the Military Academy, June 14, 1917, to June 27, 1918, and Aug. 31, 1918, to June 15, 1920, when he was graduated; promoted in the Army to

SECOND LIEUTENANT, COAST ARTILLERY CORPS, JULY 2, 1920.

FIRST LIEUTENANT, COAST ARTILLERY CORPS, JULY 2, 1920.

At Fort Monroe, Va., student officer, Basic Course, at Coast Artillery School, Sept. 15, 1920, to July 15, 1921, when he was graduated; at Fort Williams, Me., Fort Adjutant, Sept., 1921, to Apr., 1922; at Fort Terry, N. Y., Battery Officer, Apr., 1922, to Nov., 1922; en route to Hawaiian Department, sailing from San Francisco, Calif., Nov. 7, 1922; at Fort Kamehameha, T. H., with 55th Coast Artillery, Battery Commander, Battery Officer and Personnel Adjutant, to

RETURNED TO GRADE OF SECOND LIEUTENANT, DEC. 15, 1922.

July, 1925; at Fort Monroe, Va., student officer, Battery Commanders' Course, Coast Artillery School, to

FIRST LIEUTENANT, COAST ARTILLERY CORPS, AUG. 5, 1925.

June 15, 1926, when he was graduated; at Fort Adams, Newport, R. I., with 10th Coast Artillery, to June 18, 1928; at Seattle, Wash., Reserve Officers' Training Corps, University of Washington, to —

**6676**... (Born Conn.) ..... **HENRY C. HINE, Jr.**..... (Ap'd Army) ... **137**
(Henry Chester Hine, Jr., Born May 21, 1897.)

**Military History:**—Cadet at the Military Academy, June 14, 1918, to June 15, 1920, when he was graduated; promoted in the Army to

SECOND LIEUTENANT OF CAVALRY, JULY 2, 1920.

FIRST LIEUTENANT OF CAVALRY, JULY 2, 1920.

At Fort Riley, Kans., student officer, Basic Course, at Cavalry School, Sept., 1920, to June, 1921, when he was graduated; at Fort Ethan Allen, Vt., with Reserve Officers' Training Corps, June, 1921, to July, 1921; at Camp Devens, Mass., with Citizens' Military Training Camp, July, 1921, to Aug., 1921; at Fort Myer, Va., with Headquarters Troop, 3rd Cavalry, Sept., 1921, to

RETURNED TO GRADE OF SECOND LIEUTENANT, DEC. 15, 1922.

FIRST LIEUTENANT OF CAVALRY, AUG. 7, 1925.

Oct., 1925; en route to Philippine Islands, Oct. 26, 1925, to Dec. 15, 1925; at Camp Stotsenburg, P. I., with Headquarters Troop, 26th Cavalry, Dec. 15, 1925, to Feb. 15, 1928; en route to United States, Feb. 15, 1928, to Mar. 17, 1928; at Fort Clark, Tex., with Troops, 5th Cavalry, Mar. 28, 1928, to Sept. 1, 1929; at Fort Monmouth, N. J., student officer, Signal School, Sept. 15, 1929, to June 6, 1930, when he was graduated.

**6677**... (Born N. Y.) ..... **CHARLES F. BEATTIE**..... (Ap'd N. Y.) ... **138**
(Charles Frederick Beattie, Born Jan. 24, 1899.)

**Military History:**—Cadet at the Military Academy, June 14, 1918, to June 15, 1920, when he was graduated; promoted in the Army to

SECOND LIEUTENANT OF INFANTRY, JULY 2, 1920.

FIRST LIEUTENANT OF INFANTRY, JULY 2, 1920.

At Camp Benning, Ga., student officer at Infantry School, Sept. 15, 1920, to June 30, 1921, and with Company, 29th Infantry, July, 1921, to

RETURNED TO GRADE OF SECOND LIEUTENANT, DEC. 15, 1922.

Mar. 1, 1924;

(DETAILED TO AIR CORPS, MAR. 1, 1924.)

at Brooks Field, Tex., student officer at Ground School and Flying Training, Mar. 4 to

(RELIEVED FROM AIR CORPS, MAY 28, 1924.)

June 13; at Fort Sam Houston, Tex., with Headquarters Company, 23rd Infantry, July 1 to Aug. 15; on leave of absence and en route to Philippines, to Nov. 8; at Fort William McKinley, P. I., with company, 57th Infantry, Nov. 9, 1924, to

FIRST LIEUTENANT OF INFANTRY, AUG. 12, 1925.

Oct. 5, 1925; en route to U. S. to Oct. 30, 1925.

RESIGNATION ACCEPTED FOR THE GOOD OF THE SERVICE, NOV. 7, 1925.

Address: Unknown.

**6678**...(Born Mass.)...**JOHN D. ROBERTSON**.....(Ap'd Mass.)...**119**

(John Donald Robertson, Born Oct. 11, 1899.)

**Military History:**—Cadet at the Military Academy, June 14, 1918, to June 15, 1920, when he was graduated; promoted in the Army to

SECOND LIEUTENANT, COAST ARTILLERY CORPS, JULY 2, 1920.

FIRST LIEUTENANT, COAST ARTILLERY CORPS, JULY 2, 1920.

At Fort Monroe, Va., student officer, Coast Artillery School, Sept. 15, 1920 to Aug. 12, 1921, when he was graduated;

(DETAILED TO AIR SERVICE, AUG. 12, 1921.)

at Carlstrom Field, Fla., student officer, Air Service Pilots School, Aug. 15, 1921 to Dec. 6, 1921;

(RELIEVED FROM AIR SERVICE, DEC. 6, 1921.)

at Key West Barracks, Fla., duty in the Coast Defenses of Key West, Jan. 2, 1921 to Oct. 22, 1922; at Fort Crockett, Tex., with the 60th Artillery (Anti-Aircraft) Oct. 24, 1922 to

RETURNED TO GRADE OF SECOND LIEUTENANT, DEC. 15, 1922.

Apr. 6, 1923; en route to the Philippine Islands to June 23, 1923; at Fort William McKinley, P. I., with the 60th Artillery Battalion, (A.A.) June 24, 1923 to Apr. 24, 1925; en route to the United States and on leave of absence to July 19, 1925; at Fort Monroe, Va., with the 61st Coast Artillery (Instructor, National Guard, Machine Gunnery, Anti-Aircraft,) July 20, 1925 to

FIRST LIEUTENANT, COAST ARTILLERY CORPS, AUG. 16, 1925.

Sept. 7, 1925; student officer, Coast Artillery School, Sept. 8, 1925 to June 23, 1926, when he was graduated; at Fort Barrancas, Fla., Harbor Defenses of Pensacola, with the 13th Coast Artillery, June 24, 1926 to June 6, 1928; en route to Hawaii to Aug. 27, 1928; at Fort Shafter, T. H., with the 64th Coast Artillery (AA) Aug. 28, 1928 to July 19, 1930; en route to the United States and on leave of absence to Oct. 24, 1930; at Fort Worden, Wash., with 14th Coast Artillery, Oct. 27, 1930 to —

**6679**...(Born N. J.).....**ELIAS S. GREGORY**.....(Ap'd N. J.)...**140**

(Elias Sanford Gregory, Born Nov. 11, 1899.)

**Military History:**—Cadet at the Military Academy, June 17, 1918, to June 15, 1920, when he was graduated; promoted in the Army to

SECOND LIEUTENANT OF CAVALRY, JULY 2, 1920.

FIRST LIEUTENANT OF CAVALRY, JULY 2, 1920.

At Fort Riley, Kans., student officer at Cavalry School, Sept. 13, 1920, to June 30,

1921, when he was graduated; at Fort Clark, Tex., commanding troop, to Oct. 13, 1921; at Fort D. A. Russell, Wyo., with regiment, to Dec. 15, 1922.

HONORABLY DISCHARGED, DEC. 15, 1922,

AT HIS OWN REQUEST, ACT OF JUNE 30, 1922.

FIRST LIEUTENANT, NEW JERSEY NATIONAL GUARD, 102ND CAVALRY, 1923–1925.

**Civil History:**—Advertising Department, Penton Publishing Company, New York, N. Y., Dec., 1922, to Mar., 1925; Real Estate Department, Van Schaack and Company, Denver, Colo., which became Denver National Company, Jan. 1, 1929; Manager Real Estate Sales Department, Oct., 1928, to —

Address: c/o Denver National Company, Denver National Bldg., Denver, Colo.

**6680**...(Born Wis.).....**WILLIAM P. WITHERS**.....(Ap'd Wis.)...**141**
(William Price Withers, Born Sept. 18, 1896.)

**Military History:**—Cadet at the Military Academy, June 18, 1918, to June 15, 1920, when he was graduated; promoted in the Army to

SECOND LIEUTENANT OF CAVALRY, JULY 2, 1920.

FIRST LIEUTENANT OF CAVALRY, JULY 2, 1920.

At Fort Riley, Kans., student officer, Basic Course, at Cavalry School, Sept. 10, 1920, to June 15, 1921, when he was graduated; at Presidio of Monterey, Calif., Instructor, Reserve Officers' Training Corps, July to Aug., 1921; at Camp Michie, Del Rio, Tex., with 12th Cavalry, to Oct. 1, 1921; en route to Fort Brown, Tex., Oct. 1, to Oct. 30, 1921; at Fort Brown, Tex., with 12th Cavalry, to

RETURNED TO GRADE OF SECOND LIEUTENANT, DEC. 15, 1922.

Sept. 3, 1923 (commanding troop, July and Aug., 1923); at Fort Monmouth, N. J., student officer, Company Officers' Course, the Signal School, Sept. 3, 1923, to June 15, 1924, when he was graduated; at Presidio of Monterey, Calif., 11th Cavalry, Regimental Signal Officer, June 15, 1924, to

FIRST LIEUTENANT OF CAVALRY, AUG. 18, 1925.

Aug. 30, 1926; at West Point, N. Y., Instructor, Department of History, Economics and Government, Sept. 1, 1926, to July 1, 1928;

(DETAILED TO AIR CORPS, JULY 1, 1928.)

at Brooks Field, Tex., student officer, Air Corps Primary Flying School, July 1, 1928, to Sept. 1, 1928;

(RELIEVED FROM AIR CORPS, SEPT. 1, 1928.)

at Fort Sam Houston, Tex., temporary duty with 12th Field Artillery, to Sept. 19, 1928; at Camp Marfa, Tex., with 1st Cavalry, (Regimental Signal Officer, commanding troop, Jan. 1, 1929, to Oct. 1, 1929) Sept. 19, 1928, to —

**6681**...(Born Pa.).....**FREDERICK R. PITTS**.....(Ap'd Pa.)...**142**
(Frederick Robert Pitts, Born Oct. 23, 1898.)

**Military History:**—Cadet at the Military Academy, June 17, 1918, to June 15, 1920, when he was graduated; promoted in the Army to

SECOND LIEUTENANT OF CAVALRY, JULY 2, 1920.

FIRST LIEUTENANT OF CAVALRY, JULY 2, 1920.

At Fort Riley, Kans., student officer at the Cavalry School, Sept. 15, 1920, to June 30, 1921, when he was graduated; at Fort Myer, Va., with 3rd Cavalry, July 20, 1921, to

RETURNED TO GRADE OF SECOND LIEUTENANT, DEC. 15, 1922.

July 23, 1925; (at Mount Gretna, Pa., Instructor of Cavalry with National Guard

of Pennsylvania, Aug. 6 to 20, 1921, and July 7 to 21, 1923; member of 1924 Olympic Team, Paris, France, June 16 to Aug. 6, 1924; at Fort Humphreys, Va., on temporary duty as Instructor of Cavalry at Engineer School, Dec. 7, 1924, to Apr. 22, 1925); at Fort Huachuca, Ariz., with 10th Cavalry, July 27, 1925, to

FIRST LIEUTENANT OF CAVALRY, AUG. 18, 1925.

Aug. 20, 1927; at U. S. Military Academy, Instructor in Department of Drawing, Aug. 25, 1927, to —

**6682**...(Born N. Y.)...**SHERMAN V. HASBROUCK**....(Ap'd N. Y.)...**143**
(Sherman Vitus Hasbrouck, Born June 18, 1898.)

**Military History:**—Cadet at the Military Academy, June 14, 1918, to June 15, 1920, when he was graduated; promoted in the Army to

SECOND LIEUTENANT OF INFANTRY, JULY 2, 1920.

FIRST LIEUTENANT OF INFANTRY, JULY 2, 1920.

At Fort Benning, Ga., student officer, Basic Course, Infantry School, Sept. 18, 1920, to July 1, 1921, when he was graduated; at Peekskill, N. Y., Instructor, New York National Guard, July 5, 1921, to Sept. 7, 1921; at Camp Dix, N. J., with 16th Infantry, Sept. 7, 1921, to Dec. 10, 1921; en route to Philippine Islands, Dec. 13, 1921, to Feb. 13, 1922; at Manila, P. I., with 31st Infantry, Feb. 13, 1922, to

RETURNED TO GRADE OF SECOND LIEUTENANT, DEC. 15, 1922.

(in Southern Islands and Borneo, Aug. 22, to Sept. 4, 1923) Sept. 5, 1923; en route to Japan as Acting Aide-de-Camp to Brigadier-General F. R. McCoy, Chief of Japanese Earthquake Relief Mission, arrived Yokohama harbor, Sept. 15, 1923; reported to General McCoy and proceeded to Tokyo; at Tokyo, Japan, to Nov. 2, 1923; at Manila, P. I., Acting Aide-de-Camp, Malacanan Palace, to Jan. 9, 1924; en route to San Francisco, Calif., to Feb. 8, 1924; at San Antonio, Tex., with 23rd Infantry, Feb. 11, to June 21, 1924; at Fort Niagara, N. Y., Tryouts for Infantry Rifle and Pistol Teams, June 21, to Aug. 9; at Camp Perry, Ohio, Aug. 9, to Oct. 1, 1924; on leave of absence to Jan. 1, 1925; at San Antonio, Tex., with 23rd Infantry, to

FIRST LIEUTENANT OF INFANTRY, AUG. 19, 1925.

Apr. 30, 1926; Aide-de-Camp to Brigadier-General F. R. McCoy, Apr. 30, 1926, to Mar. 8, 1927; at Fort Hoyle, Md., Aide-de-Camp to General McCoy, to (at Fort Sill, Okla., for 3 months Refresher Course)

(TRANSFERRED TO FIELD ARTILLERY, MAR. 16, 1927.)

Aug. 6, 1927; at Nicaragua, as Aide-de-Camp to General McCoy on Mission for Department of State, to Sept. 20, 1927; en route to the United States; at Fort Hoyle, Md., to Dec. 25, 1927; en route to Nicaragua as Aide-de-Camp to General McCoy, personal Representative of the President in Nicaragua and Chairman of the American Electoral Mission in Nicaragua, Dec. 25, 1927; in Nicaragua, Aide-de-Camp to General McCoy, to Jan. 20, 1929; en route from Corinto, Nicaragua for Panama and United States via U.S.S. Nitro, Jan. 20, 1929; sailed from Colon, Panama, as acting Aide-de-Camp to Colonel L. L. Gregg, Infantry, en route to Cumana, Venezuela, as Chief of the American Earthquake Relief Mission to Venezuela; arrived Hampton Roads, Va., Feb. 6, 1929; at Washington, D.C., Department of State and reported as Aide-de-Camp to General McCoy, Chairman of Commission of Inquiry and Conciliation between Bolivia and Paraguay, to Oct. 1, 1929; on leave of absence to Jan. 1, 1930; at Fort Sill, Okla., with 18th Field Artillery, Jan. 3, 1920, to Sept. 10, 1930; student officer, Battery Officers' Course, the Field Artillery School, Sept. 10, 1930, to—

**6683**...(Born Eng.)..**ARTHUR KENLY HAMMOND**...(Ap'd N. Y.)...**144**
(Born July 26, 1900.)

**Military History:**—Cadet at the Military Academy, June 17, 1918, to June 15, 1920, when he was graduated; promoted in the Army to

SECOND LIEUTENANT OF CAVALRY, JULY 2, 1920.

FIRST LIEUTENANT OF CAVALRY, JULY 2, 1920.

At Fort Riley, Kans., student officer, Basic Course, Cavalry School, Sept. 15, 1920 to June 30, 1921, when he was graduated; at Fort Sam Houston, Tex., with the 16th Cavalry, July 4, 1921 to Oct. 10, 1921; at Fort McIntosh, Tex., Oct. 19, 1921 (commanding a surveying detachment in the vicinity of Laredo, Tex., Oct. 19, 1921 to Sept. 30, 1923) to

RETURNED TO GRADE OF SECOND LIEUTENANT, FEB. 15, 1922.

Oct. 20, 1924; at Fort D. A. Russell, Wyo., with the 4th Cavalry, Oct. 23, 1924 to

FIRST LIEUTENANT OF CAVALRY, AUG. 21, 1925.

Aug. 1, 1926; on leave of absence to Aug. 27, 1926; at Ithaca, N. Y., Assistant Professor of Military Science and Tactics, Reserve Officers' Training Corps, Cornell University, Aug. 30, 1926 to June 5, 1930; on leave of absence and en route to new station to Aug. 27, 1930; at Fort Huachuca, Ariz., with the 10th Cavalry, Aug. 27, 1930 to —

**6684**...(Born Ark.).....**CRUMP GARVIN**.....(Ap'd Ark.)..**145**
(Born Dec. 1, 1898.)

**Military History:**—Cadet at the Military Academy, June 17, 1918, to June 15, 1920, when he was graduated; promoted in the Army to

SECOND LIEUTENANT OF INFANTRY, JULY 2, 1920.

FIRST LIEUTENANT OF INFANTRY, JULY 2, 1920.

At Fort Benning, Ga., student officer, Basic Course, at Infantry School, Sept, 15, 1920, to June 30, 1921, when he was graduated; with Company, 15th Tank Battalion, July 1, 1921, to

RETURNED TO GRADE OF SECOND LIEUTENANT, DEC. 15, 1922.

June 12, 1924; en route to Philippine Islands, June 12, 1924, to Aug. 26, 1924; at Fort William McKinley, P. I., Personnel Adjutant, 45th Infantry, Aug. 26, 1924, to

FIRST LIEUTENANT OF INFANTRY, AUG. 21, 1925.

July 15, 1926; at Jefferson Barracks, Mo., with 6th Infantry, Oct. 1, 1926, to—

**6685**...(Born N. Y.)...**MARTIN CHARLES CASEY**....(Ap'd N. Y.)...**146**
(Born June 7, 1897.)

**Military History:**—Cadet at the Military Academy, June 14, 1918, to June 15, 1920, when he was graduated; promoted in the Army to

SECOND LIEUTENANT OF CAVALRY, JULY 2, 1920.

FIRST LIEUTENANT OF CAVALRY, JULY 2, 1920.

(TRANSFERRED TO COAST ARTILLERY CORPS, SEPT. 4, 1920.)

At Fort Monroe, Va., student officer, Basic Course, at Coast Artillery School, Sept. 15, 1920, to June 9, 1921, when he was graduated; en route to Panama, Sept. 1, 1921; at Fort Sherman, Canal Zone, with 3rd Company, Sept. 7, 1921, to Jan. 15, 1922; at Fort Randolph, Canal Zone, with 194th Company, Jan. 15, 1922, to May 21, 1922, commanding 194th Company, May 22, 1922, to

RETURNED TO GRADE OF SECOND LIEUTENANT, DEC. 15, 1922.

Mar. 29, 1923; Artillery Engineer and Ordnance Officer, Mar. 25, 1923, to July 20, 1924; en route to United States, July 22, 1924; at Scranton, Pa., Recruiting duty, Sept. 9, 1924, to

FIRST LIEUTENANT, COAST ARTILLERY CORPS, AUG. 24, 1925.

Sept. 15, 1925; at Wilkes Barre, Pa., Recruiting duty, Sept. 16, 1925 to July 1, 1929; at Fort Monroe, Va., student officer, Coast Artillery School, Battery Officers' Course, Sept. 9, 1929, to—

**6686**...(Born S. D.).....**HAMILTON P. ELLIS**.....(Ap'd N. Y.)...**147**
(Hamilton Peyton Ellis, Born Aug. 10, 1898.)

**Military History:**—Cadet at the Military Academy, June 14, 1918, to June 15, 1920, when he was graduated; promoted in the Army to

SECOND LIEUTENANT OF INFANTRY, JULY 2, 1920.

FIRST LIEUTENANT OF INFANTRY, JULY 2, 1920.

(TRANSFERRED TO COAST ARTILLERY CORPS, SEPT. 14, 1920.)

At Fort Monroe, Va., student officer, Basic Course, at Coast Artillery School, 1920, to 1921, when he was graduated; with 41st Company, Coast Artillery Corps, Battalion Adjutant and Battery Commander, Riding Instructor, Coast Artillery School, 1921, to

RETURNED TO GRADE OF SECOND LIEUTENANT, DEC. 15, 1922.

1923; at Fort Mills, P. I., with 92nd Coast Artillery, 1923, to 1925; at Fort Totten, N. Y., with 62nd Coast Artillery, 1925, to

FIRST LIEUTENANT, COAST ARTILLERY CORPS, AUG. 24, 1925.

1929; at Fort Mills, P. I., with 60th Coast Artillery, 1929, to—

**6687**...(Born Ill.).....**THOMAS D. WHITE**.....(Ap'd Ill.)...**148**
(Thomas Dresser White, Born Aug. 6, 1901.)

**Military History:**—Cadet at the Military Academy, Aug. 6, 1918, to June 15, 1920, when he was graduated; promoted in the Army to

SECOND LIEUTENANT OF INFANTRY, JULY 2, 1920.

FIRST LIEUTENANT OF INFANTRY, JULY 2, 1920.

At Camp Benning, Ga., student officer, Basic Course, at Infantry School, Sept. 15, 1920, to July 1, 1921, when he was graduated and assigned to 14th Infantry; at Fort Jay, N. Y., with 14th Infantry, Aug. 5, to Sept. 1, 1921; en route to Panama Canal Zone, Sept. 1, to Sept. 10, 1921; at Fort Davis, Canal Zone, Adjutant and commanding Headquarters Company, 2nd Battalion, 14th Infantry, Sept. 10, to Oct. 10, 1921; with Company, 14th Infantry, Oct. 10, to Mar. 2, 1922; Adjutant and Commanding Headquarters Company, 3rd Battalion, 14th Infantry, Mar. 2, to Aug. 28, 1922; Commanding Company, 14th Infantry, Aug. 28, to Nov. 21, 1922; with Company, 14th Infantry, to

RETURNED TO GRADE OF SECOND LIEUTENANT, DEC. 15, 1922.

July 7, 1923; at Quarry Heights, Canal Zone, Post Adjutant, Assistant Provost Marshal, Panama Canal Department, and Commanding Headquarters Detachment, Panama Canal Department, July 7, 1923, to Nov. 5, 1923; at Gatun, Canal Zone, as Aide-de-Camp to Brigadier-General J. McA. Palmer, Nov. 5, 1923, to Aug. 2, 1924;

(DETAILED IN AIR CORPS, SEPT. 12, 1924.)

at Brooks Field, Tex., student officer, Air Service Primary Flying School, Sept. 13, 1924, to Mar. 2, 1925, when he was graduated; at Kelly Field, Tex., student officer, Air Service Advanced Flying school, Mar. 2, 1925, to

FIRST LIEUTENANT OF INFANTRY, AUG. 24, 1925.

Sept. 22, 1925, when he was graduated in the Pursuit Course and rated Airplane Pilot; with 10th School Group, Sept. 22, to Oct. 7, 1925; at Bolling Field, D.C.,

commanding 56th Service Squadron, Nov. 1, 1925, to Apr. 1, 1926; with 99th Observation Squadron, Apr. 1, 1926, to

(TRANSFERRED TO AIR CORPS, MAR. 3, 1927.)

June 10, 1927; en route to China, June 10, 1927, to July 28, 1927; at Peking, China, as language student, Office of the Military Attaché, American Legation, July 28, 1927, to (Detached Service North Manchuria, May 13, to Aug., 1928; July 27 to Aug. 15, 1929, Observer Chinese Soviet Controversy) attached Aircraft Squadrons, 3rd Brigade, U. S. M. C., China Expeditionary Force, July 28, 1927, to Nov. 16, 1928; attached 2nd Observation Squadron, Manila, P. I., Detached Service Manila, Feb. 5, to Mar. 12, 1929; June 5 to July 24, 1929; Oct. 6 to Nov. 16, 1929; Feb. 5, to Mar. 16, 1930.

**6688**...(Born Ga.).....**FREDERICK M. HARRIS**.....(Ap'd Ga.)...**149**
(Frederick Mixon Harris, Born June 29, 1900.)

**Military History:**—Cadet at the Military Academy, June 14, 1918, to June 15, 1920, when he was graduated; promoted in the Army to

SECOND LIEUTENANT OF INFANTRY, JULY 2, 1920.

FIRST LIEUTENANT OF INFANTRY, JULY 2, 1920.

At Fort Benning, Ga., student officer, Basic Course, at Infantry School, Sept. 15, 1920, to June 30, 1921, when he was graduated; with 29th Infantry, July 1, 1921, to May, 1922; at Camp McClellan, Ala., with 29th Infantry, May, 1922, to Sept., 1922; at Fort Monmouth, N. J., student officer, Company Officers' Course, Signal School, Sept., 1922, to

RETURNED TO GRADE OF SECOND LIEUTENANT, DEC. 15, 1922.

June 15, 1923, when he was graduated; at Fort Benning, Ga., with 29th Infantry, July 15, 1923, to

FIRST LIEUTENANT OF INFANTRY, AUG. 25, 1925.

Nov. 10, 1925; en route to China, Nov. 10, 1925, to Mar. 4, 1926; at Tientsin, China, with 15th Infantry, Mar. 4, 1926, to Apr. 17, 1929; en route to Plattsburg Barracks, N. Y., Apr. 17, 1929, to July 1, 1929; at Camp Smith, Peekskill, N. Y., temporary duty, July 22, to Sept. 10, 1929; at Plattsburg Barracks, N. Y., with 26th Infantry, Sept. 10, 1929, to —

**6689**...(Born Mo.).....**WILLIAM W. McMILLAN**.....(Ap'd Mo.)...**150**
(William Wallace McMillan, Born June 18, 1897.)

**Military History:**—Cadet at the Military Academy, June 14, 1918, to June 15, 1920, when he was graduated; promoted in the Army to

SECOND LIEUTENANT OF CAVALRY, JULY 2, 1920.

FIRST LIEUTENANT OF CAVALRY, JULY 2, 1920.

At Fort Riley, Kans., student officer at Cavalry School, Sept. 15, 1920, to June 30, 1921, when he was graduated; at Fort Huachuca, Ariz., and at Fort Apache, Ariz., with troop, July 15, 1921, to

RETURNED TO GRADE OF SECOND LIEUTENANT, DEC. 15, 1922.

Aug. 10, 1923; at Urbana, Ill., Assistant Professor of Military Science and Tactics at University of Illinois, Aug. 15, 1923, to June 11, 1925.

RESIGNED, JUNE 11, 1925.

**Civil History:**—Representative, Ritter Dental Manufacturing Co., Inc., Rochester N. Y., to Jan. 1, 1926; at Chicago, Ill., Jan. 1, 1926, to Feb. 1, 1929; Minneapolis, Minn., Feb. 1, 1929, to —

Address: 4324 Zenith Avenue, South, Minneapolis, Minn.

**6690**...(Born Ind.).....**DWIGHT A. ROSEBAUM**.....(Ap'd Ind.)...**151**
(Dwight Acker Rosebaum, Born Apr. 9, 1898.)

**Military History:**—Cadet at the Military Academy, June 14, 1918, to June 15, 1920, when he was graduated; promoted in the Army to

SECOND LIEUTENANT OF INFANTRY, JULY 2, 1920.

FIRST LIEUTENANT OF INFANTRY, JULY 2, 1920.

At Fort Benning, Ga., student officer, Basic Course, at Infantry School, to June 14, 1921, when he was graduated; at Governors Island, N. Y., temporary duty, to Oct. 15, 1921; at Camp Gaillard, Canal Zone, Regimental Headquarters Company, 42nd Infantry, to

RETURNED TO GRADE OF SECOND LIEUTENANT, DEC. 15, 1922.

Sept. 5, 1924; (Marsh-Darien Expedition, Feb.,-May, 1924); en route to Fort Screven, Ga., to Nov. 5, 1924; at Fort Screven, Ga., Regimental Headquarters Company, 8th Infantry to

FIRST LIEUTENANT OF INFANTRY, AUG. 27, 1925.

Aug. 31, 1925; at Fort Monmouth, N. J., student officer, Signal School, to June 18, 1926, when he was graduated; at Fort George G. Meade, Md., Instructor, Tank School, June 19, 1926, to (Columbia University Summer Session, 1927 and Spring Session, 1929) Sept. 15, 1930; student officer, Tank School, Sept. 16, 1930, to —

Service Medal: Victory Medal.

**6691**...(Born Mo.).....**KENNETH G. HOGE**.....(Ap'd Mo.)...**152**
(Kenneth Gilpin Hoge, Born Apr. 26, 1899.)

**Military History:**—Cadet at the Military Academy, June 14, 1917, to June 27, 1918, and Aug. 31, 1918, to June 15, 1920, when he was graduated; promoted in the Army to

SECOND LIEUTENANT OF CAVALRY, JULY 2, 1920.

FIRST LIEUTENANT OF CAVALRY, JULY 2, 1920.

At Fort Riley, Kans., student officer, Basic Course, at Cavalry School, to June, 1921, when he was graduated; at Fort Huachuca, Ariz., Troop duty, 10th Cavalry, July, 1921, to Oct., 1922; at Culver, Ind., Assistant Professor of Military Science and Tactics, Culver Military Academy, Oct., 1922, to

RETURNED TO GRADE OF SECOND LIEUTENANT, DEC. 15, 1922.

June, 1923; at Camp Custer, Mich., served in Department of Musketry, June, 1923, to Aug., 1923; at Fort D. A. Russell, Wyo., Troop duty, 13th Cavalry, to June, 1924; at Payette Lake, Idaho, Instructor with Idaho National Guard, June to July, 1924; at Fort D. A. Russell, Wyo., with 13th Cavalry, to

FIRST LIEUTENANT OF CAVALRY, AUG. 28, 1925.

Aug., 1926; (Regimental Adjutant, 13th Cavalry, Dec., 1925, to Apr., 1926); at Marion, Ala., Professor of Military Science and Tactics, Marion Institute, Aug., 1926, to May, 1927; at Camp Marfa, Tex., with 1st Cavalry, Troop duty, June, 1927, to Sept., 1928; commanding Troop, July, 1927, to Sept., 1927; served in Troop, 1st Cavalry, Sept., 1928, to Apr., 1929; Regimental Adjutant, 1st Cavalry, and Post Adjutant, May, 1929, to Aug., 1930; at Fort Myer, Va., with 3rd Cavalry, Aug., 1930, to —

**6692**...(Born Ky.).....**JAMES F. WAHL**.....(Ap'd Ky.)...**153**
(James Frederick Wahl, Born July 23, 1901.)

**Military History:**—Cadet at the Military Academy, June 14, 1918, to June 15, 1920, when he was graduated; promoted in the Army to

SECOND LIEUTENANT OF CAVALRY, JULY 2, 1920.

FIRST LIEUTENANT OF CAVALRY, JULY 2, 1920.

At Fort Riley, Kans., student officer at Cavalry School, Sept. 15, 1920, to June 30, 1921, when he was graduated; at Fort Oglethorpe, Ga., with troop, July 31, to Sept. 12, 1921; at Camp Knox, Ky., with troop, Sept. 15, 1921, to Aug. 25, 1922; at Camp Alfred Vail, N. J., student officer at Signal Corps School, Aug. 25, to Sept. 15; on leave of absence to Nov. 14, 1922.

HONORABLY DISCHARGED, NOV. 14, 1922,

ACT OF JUNE 30, 1922.

**Civil History:**—At Junction City, Kans., student Optometrist and Optician; at Abilene, Kans., Doctor of Optics, Member of Firm, Drs. Leach and Wahl; Graduate, Needles Institute of Optometry, Kansas City, Sept. 12, 1923, Degree, Doctor of Optometry; practice as Doctor of Optometry, Anna, Ill., to —

Address: Anna, Ill.

**6693**...(Born Calif.)...**DONALD R. VAN SICKLER**...(Ap'd Calif.)...**154**
(Donald Robert Van Sickler, Born Oct. 28, 1898.)

**Military History:**—Cadet at the Military Academy, June 14, 1918, to June 15, 1920, when he was graduated; promoted in the Army to

SECOND LIEUTENANT OF INFANTRY, JULY 2, 1920.

FIRST LIEUTENANT OF INFANTRY, JULY 2, 1920.

(TRANSFERRED TO FIELD ARTILLERY, SEPT. 13, 1920.)

At Camp Knox, Ky., student officer, Basic Course, at Field Artillery School, Sept. 12, 1920, to July 1, 1921, when he was graduated; en route to Fort Bliss, Tex., July, 1921, to Sept., 1921; at Fort Bliss, Tex., Battery Officer, 82nd Field Artillery Battalion, (Horse), Sept., 1921, to Dec., 1922; Assistant Adjutant, 82nd Field Artillery Battalion, (Horse), Dec., 1922, to

RETURNED TO GRADE OF SECOND LIEUTENANT, DEC. 15, 1922.

Dec. 15, 1923; en route to Hawaiian Islands, Dec. 15, 1923, to Jan. 21, 1924; at Schofield Barracks, T. H., Assistant Adjutant, 8th Field Artillery, Jan. 21, 1924, to

FIRST LIEUTENANT OF FIELD ARTILLERY, AUG. 28, 1925.

Jan., 1926; Assistant Division and Post Adjutant, Casual Officer and Recruiting Officer, Hawaiian Division and Schofield Barracks, Jan., 1926, to Oct. 12, 1926; en route to Fort Hoyle, Md., Oct. 12, 1926, to Jan. 21, 1927; at Fort Hoyle, Md., Trains Officer, 1st Ammunition Train, Jan. 21, 1927, to May, 1927; Personnel Adjutant, 6th Field Artillery, May, 1927, to June 25, 1927; en route to Seattle, Wash., June 25, to July 1, 1927; at Seattle, Wash., Assistant District Recruiting Officer, Seattle District, July 1, 1927, to May 12, 1931; at Fort Robinson, Nebr., with 4th Field Artillery, May 12, 1931, to —

**6694**...(Born Ga.).....**RICHARD C. SINGER**.....(Ap'd Mass.)...**155**
(Richard Candler Singer, Born Feb. 12, 1899.)

**Military History:**—Cadet at the Military Academy, June 17, 1918, to June 15, 1920, when he was graduated; promoted in the Army to

SECOND LIEUTENANT OF INFANTRY, JULY 2, 1920.

FIRST LIEUTENANT OF INFANTRY, JULY 2, 1920.

(TRANSFERRED TO FIELD ARTILLERY, SEPT. 10, 1920.)

At Camp Knox, Ky., student officer, Basic Course, at Field Artillery School, Sept. 15, 1920, to Aug. 26, 1921, when he was graduated and assigned to 4th Field Artillery; at Camp Stanley, Tex., with Battery, 4th Field Artillery, Sept. 8, 1921, attached Headquarters 2nd Battalion, 4th Field Artillery, Jan. 16, 1922, to Mar. 2, 1922; with Battery, 4th Field Artillery, Mar. 3, 1922, to Apr. 12, 1922; at Dallas,

Tex., Recruiting for Regular Army, Apr., 12, 1922, to Apr. 14, 1922; at Camp Stanley, Tex., with Battery, 4th Field Artillery, Apr. 15, 1922, to July 1, 1922; on march, permanent change of station with troops by marching from Camp Stanley, Tex., to Fort Sam Houston, Tex., July 2, 1922, to July 3, 1922; at Fort Sam Houston, Tex., with Battery, 4th Field Artillery, July 4, 1922, to Sept. 22, 1922; attached to Headquarters Detachment and Combat Train, 2nd Battalion, 4th Field Artillery, Sept. 23, 1922, to Sept. 30, 1922; assigned to Headquarters Detachment and Combat Train, 2nd Battalion, 4th Field Artillery, Oct. 1, 1922; detailed as Recruiting Officer for Fort Sam Houston, Tex., and city of San Antonio, Tex., and vicinity, Oct. 2, 1922, to Oct. 20, 1922; on 500 mile test march with the 4th Field Artillery in Tex., Nov. 15, 1922, to

RETURNED TO GRADE OF SECOND LIEUTENANT, DEC. 15, 1922.

Jan. 16, 1923; Coach, 4th Field Artillery pistol team, June, 1923; relieved from duty with 4th Field Artillery, Dec. 10, 1923; en route to Hawaiian Islands, Feb. 12, 1924, to Feb. 18, 1924; at Schofield Barracks, T. H., with Battery, 11th Field Artillery, Feb. 18, 1924, to

FIRST LIEUTENANT OF FIELD ARTILLERY, AUG. 28, 1925.

Oct. 14, 1925; student officer, Cooks and Bakers School, Oct. 15, 1925, to Dec. 15, 1925; at Fort Armstrong, Honolulu, Hawaii, Guard Company, Feb. 15, 1926, to Mar. 17, 1926; relieved from assignment to Battery, 11th Field Artillery, and appointed Regimental Motor Officer, 11th Field Artillery, Mar. 23, 1926; Coach, 11th Field Artillery Pistol Team, July, 1926; en route Schofield Barracks, T. H., to Kilauea Military Camp, Hawaii, commanding detachment visiting, Aug. 10, 1926, to Aug. 20, 1926; Detached Service, Island of Oahu, Nov. 1, 1926, to Nov. 10, 1926; en route to Fort Ethan Allen, Vt., Nov. 10, 1926, to Feb. 17, 1927; at Fort Ethan Allen, Vt., with Battery, 7th Field Artillery, Feb. 18, 1927; Personnel Adjutant, Citizens' Military Training Camp, June 23, 1928, to Aug. 10, 1928; with Battery, 7th Field Artillery, to —

Silver medal, 8th Corps Area Pistol Competition, 1923; Silver medal, Hawaiian Department Pistol Competition, 1926; Bronze medal in Junior Leadership, by Commanding General, 1st Division, 1929.

**6695**...(Born Del.).....**JOHN H. H. HALL**†.....(Ap'd Del.)...**156**
(John Henry Hoffecker Hall, Born Dec. 12, 1896.)

**Military History:**—Cadet at the Military Academy, June 14, 1918, to June 15, 1920, when he was graduated; promoted in the Army to

SECOND LIEUTENANT OF INFANTRY, JULY 2, 1920.

FIRST LIEUTENANT OF INFANTRY, JULY 2, 1920.

At Camp Benning, Ga., student officer, Basic Course, Infantry School, Sept. 15, 1920, to June 30, 1921, when he was graduated; at Saunder's Range, Md., Instructor Maryland National Guard, July 1, to July 31, 1921; at Camp Meade, Md., with 34th Infantry, Aug. 5, 1921, to Oct. 12, 1921; Assistant Adjutant, Oct. 13, 1921, to Sept. 26, 1922; at Fort Howard, Md., with 12th Infantry, Sept. 27, 1922 to

RETURNED TO GRADE OF SECOND LIEUTENANT, DEC. 15, 1922.

May 18, 1923; at Fort Sill, Okla., Aide-de-Camp to Brigadier-General LeR. Irwin, July 1, 1923, to

FIRST LIEUTENANT OF INFANTRY, AUG. 29, 1925.

July 11, 1928; at Washington, D. C., sick in Walter Reed General Hospital, July 12, to Sept. 5, 1928.

DIED, SEPT. 5, 1928, AT WASHINGTON, D. C.: AGED 32.

Portrait and obituary in Annual Report, Association of Graduates, for 1931.

**6696**...(Born Tex.).....**ALADIN JAMES HART**.....(Ap'd Tex.)...**157**
(Born Feb. 4, 1898.)

**Military History:**—Cadet at the Military Academy, June 14, 1918, to June 15, 1920, when he was graduated; promoted in the Army to

SECOND LIEUTENANT OF INFANTRY, JULY 2, 1920.

FIRST LIEUTENANT OF INFANTRY, JULY 2, 1920.

(TRANSFERRED TO CAVALRY, SEPT. 11, 1920.)

At Fort Riley, Kans., student officer, Basic Course, Cavalry School, Sept. 15, 1920, to June 10, 1921, when he was graduated; at Camp Michie (Del Rio), Tex., Troop duty, to Sept. 15, 1921; with Regiment, 12th Cavalry, en route by marching to Fort Ringgold, Tex., Sept. 15, 1921, to Oct. 21, 1921; at Fort Ringgold, Tex., Troop Commander, Exchange Officer, Post and Personnel Adjutant, Engineer, Signal, Intelligence, Education and Recreation, Ordnance and Range officer, to

RETURNED TO GRADE OF SECOND LIEUTENANT, DEC. 15, 1922.

Jan. 24, 1924; at Spokane, Wash., City Recruiting Officer, Feb. 20, 1924, to

FIRST LIEUTENANT OF CAVALRY, AUG. 29, 1925.

Jan. 28, 1928; at Fort Huachuca, Ariz., Troop duty, 10th Cavalry, Post Exchange, June 1, 1928, to —

**6697**...(Born D. C.)...**POWELL P. APPLEWHITE***....(Ap'd Nev.)...**158**
(Powell Paxton Applewhite, Born Apr. 10, 1899.)

**Military History:**—Cadet at the Military Academy, June 14, 1918, to June 15, 1920, when he was graduated; promoted in the Army to

SECOND LIEUTENANT OF INFANTRY, JULY 2, 1920.

FIRST LIEUTENANT OF INFANTRY, JULY 2, 1920.

(TRANSFERRED TO COAST ARTILLERY CORPS, SEPT. 11, 1920.)

At Fort Monroe, Va., student officer at Coast Artillery School, Sept. 14, 1920, to July 31, 1921, when he was graduated; at Fort Hancock, N. J., Aug. 10, to Sept. 3; at Camp Perry, Ohio, on temporary duty to Sept. 23; at Fort Hancock, N. J., Oct. 16, 1921, to June 29, 1922.

FIRST LIEUTENANT, U. S. A., RETIRED, JUNE 29, 1922,

FOR DISABILITY INCIDENT TO THE SERVICE.

**Civil History:**—Surveyor in and around Los Angeles, Calif., 1922 to 1923; Construction Engineer, J. T. Thorpe and Sons, Los Angeles, Calif., 1924; Motion Pictures, Hollywood, Calif., 1925-1927; Superintendent, Sears, Roebuck and Co., Hollywood and San Francisco, Calif., 1928 to 1929; Assistant Superintendent of Maintenance Department, Forest Lawn Memorial Park, Glendale, Calif., 1930, to —

*Son of Colonel H. LaF. Applewhite, Class of 1897.

**6698**...(Born Pa.).....**ROBERT EDWARDS**.....(Ap'd Pa.)...**159**
(Born July 29, 1897.)

**Military History:**—Cadet at the Military Academy, June 17, 1918, to June 15, 1920, when he was graduated; promoted in the Army to

SECOND LIEUTENANT OF CAVALRY, JULY 2, 1920.

FIRST LIEUTENANT OF CAVALRY, JULY 2, 1920.

At Fort Riley, Kans., student officer, Basic Course, at Cavalry School, Sept., 1920, to June, 1921, when he was graduated; at Fort D. A. Russell, Wyo., Troop Officer, 15th and 13th Cavalry, June, 1921, to

RETURNED TO GRADE OF SECOND LIEUTENANT, DEC. 15, 1922.

Sept., 1923; at Camp Alfred Vail, N. J., student officer, Company Officers' Course, Signal School, Sept., 1923, to June, 1924, when he was graduated; at Fort D. A. Russell, Wyo., Post Signal Officer, July, 1924, to Sept., 1925; at Fort Baker, Calif., Coach, West Coast Army football team, Sept., 1925, to

FIRST LIEUTENANT OF CAVALRY, SEPT. 1, 1925.

Nov. 30, 1925; at Fort D. A. Russell, Wyo., Regimental Signal Officer, 13th Cavalry, Nov., 1925, to Oct., 1926; en route to Philippine Islands, Oct., 1926, to Nov., 1926; at Camp Stotsenburg, P. I., Troop Officer, 26th Cavalry, Nov., 1926, to Nov., 1928; en route to United States, Nov., 1928, to Dec., 1928; leave of absence, Dec., 1928, to Feb., 1929; at Fort Bliss, Tex., Troop Officer, 8th Cavalry, Aug., 1929, to —

**6699**...(Born Ala.)....**JEFFERSON DENMAN BOX**....(Ap'd Army)...**160**
(Born Feb. 2, 1897.)

**Military History:**—Cadet at the Military Academy, June 14, 1918, to June 15, 1920, when he was graduated; promoted in the Army to

SECOND LIEUTENANT OF INFANTRY, JULY 2, 1920.

FIRST LIEUTENANT OF INFANTRY, JULY 2, 1920.

At Fort Benning, Ga., student officer at Infantry School, Sept. 1, 1920, to June 30, 1921, when he was graduated; at Fort Benning, with company, 29th Infantry, and with 1st Battalion Headquarters, July 1, 1921, to

RETURNED TO GRADE OF SECOND LIEUTENANT, DEC. 15, 1922.

July 16, 1924; at Gatun, Canal Zone, Communications Officer, 19th Infantry Brigade, Sept. 12, 1924, to

FIRST LIEUTENANT OF INFANTRY, SEPT. 1, 1925.

Mar. 1, 1926.

RESIGNED, MAR. 1, 1926.

Before entering the Military Academy, served as Private, Troop B, 1st Alabama Cavalry, and Battery B, 117th Field Artillery, June 8, 1917, to June 8, 1918.

**Civil History:**—LL.B., University of Alabama, 1917; Attorney-at-law and with Trust Company of Columbus as Secretary and Director; Director and Secretary of Willcox-Lumpkin Co., to —

Address: c/o Trust Company of Columbus, Columbus, Ga.

**6700**...(Born Ohio).....**WILLIAM R. TOMEY**.....(Ap'd Ohio)...**161**
(William Richter Tomey, Born Mar. 22, 1899.)

**Military History:**—Cadet at the Military Academy, June 14, 1917, to June 27, 1918, and Aug. 31, 1918, to June 15, 1920, when he was graduated; promoted in the Army to

SECOND LIEUTENANT OF INFANTRY, JULY 2, 1920.

FIRST LIEUTENANT OF INFANTRY, JULY 2, 1920.

At Fort Benning, Ga., student officer, Basic Course, at Infantry School, 1920 to 1921, when he was graduated; with 29th Infantry, Aug., 1921, to

RETURNED TO GRADE OF SECOND LIEUTENANT, DEC. 15, 1922.

May, 1924; at Camp Gaillard, Canal Zone, with 42nd Infantry, Company Commander and Battalion Staff Officer, May, 1924, to

FIRST LIEUTENANT OF INFANTRY, SEPT. 2, 1925.

May, 1927; at Fort Brady, Mich., Post Staff and Detachment Commander, May, 1927, to May, 1930.

Gold Medal Rifle Department Matches, 1926.

**6701**...(Born Me.)....**JOSEPH H. ROUSSEAU, Jr.**.....(Ap'd Me.)...**162**
(Joseph Honoré Rousseau, Jr., Born Apr. 5, 1899.)

**Military History:**—Cadet at the Military Academy, June 17, 1918, to June 15, 1920, when he was graduated; promoted in the Army to

SECOND LIEUTENANT OF INFANTRY, JULY 2, 1920.

FIRST LIEUTENANT OF INFANTRY, JULY 2, 1920.

(TRANSFERRED TO COAST ARTILLERY CORPS, AUG. 27, 1920.)

At Fort Monroe, Va., student officer, Basic Course, at Coast Artillery School, 1920 to 1921, when he was graduated; at Fort Eustis, Va., 52nd Coast Artillery (Railway), Aug., 1921, to Oct., 1922; at Fort Sherman, Canal Zone, with 124th Company, Coast Artillery Corps, Nov., 1922, to

RETURNED TO GRADE OF SECOND LIEUTENANT, DEC. 15, 1922.

July, 1924; with Battery, 65th Coast Artillery, July, 1924, to June, 1925; at Fort Monroe, Va., student officer, Battery Officers' Course, Coast Artillery School, 1925 to

FIRST LIEUTENANT, COAST ARTILLERY CORPS, SEPT. 2, 1925.

1926, when he was graduated; at Fort Eustis, Va., with 52nd Coast Artillery, (Railway), June, 1926, to Oct., 1929; at Fort DeRussy, T. H., with 16th Coast Artillery, Nov. 12, 1929, to June 12, 1930; at Fort Kamehameha, T. H., with 15th Coast Artillery, June 12, 1930, to —

**6702**...(Born Ill.).....**LAWRENCE JOSEPH CARR**.....(Ap'd Ill.)...**163**
(Born Apr. 8, 1899.)

**Military History:**—Cadet at the Military Academy, July 12, 1918, to June 15, 1920, when he was graduated; promoted in the Army to

SECOND LIEUTENANT OF CAVALRY, JULY 2, 1920.

FIRST LIEUTENANT OF CAVALRY, JULY 2, 1920.

At Fort Riley, Kans., student officer, Basic Course, at Cavalry School, Sept. 15, 1920, to June 30, 1921; at Douglas, Ariz., with Troop, 1st Cavalry, to Dec. 28, 1921;

(DETAILED TO AIR CORPS, DEC. 28, 1921.)

at Carlstrom Field, Arcadia, Fla., student officer, Primary Flying School, Dec. 28, 1921, to June 25, 1922, when he was graduated; at Kelly Field, Tex., student officer, Observation Course, Advanced Flying School, June 30, 1922, to

RETURNED TO GRADE OF SECOND LIEUTENANT, DEC. 15, 1922.

Dec. 22, 1922, when he was graduated, received ratings as Airplane Pilot and Airplane Observer; assigned 3rd Attack Group, 8th Squadron, as Engineering, Operations and Supply, to

(TRANSFERRED TO AIR CORPS, MAR. 5, 1923.)

May, 1923; assigned Advanced Flying School, as Flying Instructor, to

FIRST LIEUTENANT, AIR CORPS, SEPT. 2, 1925.

Aug. 20, 1926; at Camp Nichols, Rizal, P. I., assigned 4th Composite Group, 2nd Bombardment Squadron, as Engineering and Armament Officer, to Dec. 2, 1927; at Clark Field, Camp Stotsenburg, Pampanga, P. I., assigned 3rd Pursuit Squadron, Dec. 2, 1927, to Oct. 27, 1928; assigned to Selfridge Field, Mich.; at Duncan Field, Tex., assigned to Air Corps Training Center, Dec. 29, 1928; assigned to The Air Corps Advanced Flying School, Kelly Field, Tex., by the Air Corps Training Center; Instructor, Attack Section, Air Corps Advanced Flying School, to—

**6703**...(Born N. C.).....**FREDERICK S. DIXON**.....(Ap'd N. C.)...**164**
(Frederick Seymour Dixon, Born Dec. 12, 1898.)

**Military History:**—Cadet at the Military Academy, June 14, 1918, to June 15, 1920, when he was graduated; promoted in the Army to

SECOND LIEUTENANT OF INFANTRY, JULY 2, 1920.

FIRST LIEUTENANT OF INFANTRY, JULY 2, 1920.

At Fort Benning, Ga., student officer at Infantry School, Sept. 15, 1920, to June 30, 1921, when he was graduated; at Plattsburg Bks., N. Y., Instructor Reserve Officers' Training Corps and Citizens' Military Training Camp, summer of 1921; at Camp Dix, N. J., Regimental Personnel Adjutant, Sept. 1, 1921, to June 2, 1922; at Fort Niagara, N. Y., commanding company, June 28 to Sept. 1 and Post and Regimental Adjutant, Sept. 1 to Nov. 15, 1922.

HONORABLY DISCHARGED, DEC. 15, 1922,

AT HIS OWN REQUEST, ACT OF JUNE 30, 1922.

**Civil History:**—Construction work, serving as Secretary-Treasurer of the Reinecke-Dixon Construction Company, Fayetteville-Pinehurst, North Carolina, 1922, to—

Address: 1001-2 Cumberland National Bank Building, Fayetteville, N. C.

**6704**...(Born Ind.).....**MAURICE W. DANIEL**.....(Ap'd Ind.)...**165**
(Maurice Wiley Daniel, Born Oct. 1, 1896.)

**Military History:**—Cadet at the Military Academy, June 14, 1918, to June 15, 1920, when he was graduated; promoted in the Army to

SECOND LIEUTENANT OF INFANTRY, JULY 2, 1920.

FIRST LIEUTENANT OF INFANTRY, JULY 2, 1920.

(TRANSFERRED TO FIELD ARTILLERY, AUG. 2, 1920.)

At Camp Knox, Ky., student officer, Basic Course, Field Artillery School, Sept. 15, 1920, to Aug. 25, 1921, when he was graduated; at Camp Pike, Ark., with 10th Field Artillery, Battery duty, Sept. 7, 1921, to Sept. 15, 1921; at Camp Lewis, Wash., with 10th Field Artillery, Sept. 22, 1921, to

RETURNED TO GRADE OF SECOND LIEUTENANT, DEC. 15, 1922.

July 1, 1923; at Schofield Barracks, T. H., with Battery, 13th Field Artillery, Aug. 10, 1923, to

FIRST LIEUTENANT OF FIELD ARTILLERY, SEPT. 4, 1925.

June 22, 1926; at Corvallis, Ore., with Reserve Officers' Training Corps, Oregon State College, Sept. 1, 1926, to June 1, 1930; at Lafayette, Ind., student officer, Automotive Engineering, Purdue University, June 4, 1930, to June 10, 1931; at Fort Sill, Okla., to—

**6705**...(Born Okla.).....**ROBERT D. DURST**.....(Ap'd Mo.)...**166**
(Robert Dickerson Durst, Born Dec. 11, 1900.)

**Military History:**—Cadet at the Military Academy, June 17, 1918, to June 15, 1920, when he was graduated; promoted in the Army to

SECOND LIEUTENANT OF CAVALRY, JULY 2, 1920.

FIRST LIEUTENANT OF CAVALRY, JULY 2, 1920.

At Fort Riley, Kans., student officer at Cavalry School, Sept. 15, 1920, to July, 1921; at Camp Bullis, Tex., on temporary duty, July 5 to 20; at Del Rio, Tex., with troop, 12th Cavalry, to Oct. 6; en route to Fort Brown, Tex. with troop, to Oct. 30; at Fort Brown with Service Troop, 12th Cavalry, Oct. 30, 1921, to Aug. 29, 1922.

RESIGNED, AUG. 29, 1922.

**Civil History:**—Graduated, Missouri University, 1923, A.B. Degree; graduated, Harvard Law School, 1926, L.L.B. degree; Assistant Prosecuting Attorney, Greene County, Missouri, Jan., to Aug., 1929; Assistant Attorney General of Missouri, Aug., 1929, to Feb., 1930; Associate Counsel, U. S. Veteran's Bureau, Feb., 1930, to—

Address: 773 East Walnut St., Springfield, Mo.

**6706**...(Born N. Y.)...**ALEXANDER H. PERWEIN**..(Ap'd at Large)...**167**
(Alexander Hamilton Perwein, Born Sept. 15, 1896.)

**Military History:**—Cadet at the Military Academy, June 14, to Nov. 30, 1917 (on sick leave to June 15, 1918) and from June 15, 1918, to June 15, 1920, when he was graduated in the Army to

SECOND LIEUTENANT OF INFANTRY, JULY 2, 1920.

FIRST LIEUTENANT OF INFANTRY, JULY 2, 1920.

At Fort Benning, Ga., student officer, Basic Course, at Infantry School, Sept. 15, 1920, to July 1, 1921, when he was graduated; with Service Company, 29th Infantry, July 1, 1921, to Aug. 15, 1922; with Company, Aug. 15, 1922, to Sept. 1, 1922; commanding Company, Sept. 1, 1922, to Sept. 15, 1922; with Company, Sept. 15, 1922, to

RETURNED TO GRADE OF SECOND LIEUTENANT, DEC. 15, 1922.

Sept. 30, 1923; Intelligence Officer, 1st Battalion, Sept. 30, 1923, to Aug. 11, 1924; at Post of San Juan, Porto Rico, with company, 65th Infantry, Sept. 8, 1924, (Post Exchange Officer, Feb. 7, 1925 to Mar. 1, 1926) to

FIRST LIEUTENANT OF INFANTRY, SEPT. 5, 1925.

Mar. 1, 1926; Commanding Company, Mar. 1, 1926, to Dec. 15, 1926; with company, Dec. 15, 1926, to June 17, 1927; at Fort Sheridan, Ill., with Company, 2nd Infantry, Sept. 7, 1927, to (Adjutant, 2nd Battalion, Sept. 7, 1927, to June 1, 1928) —June 1, 1928; with Service Company, June 1, 1928 (detailed as Post Recreation and Athletic Officer, June 1, 1928, to Nov. 6, 1929) to Apr. 16, 1929; with Company, Apr. 16, 1929, to (detailed as Post Signal Officer and Signal Supply Officer, Apr. 19, 1929, to Nov. 9, 1929; Post Engineer Officer, and Ordnance Officer, Apr. 19, 1929, to May 10, 1929; Assistant Adjutant and Supply Officer, 1st Battalion, Nov. 15, 1929, to Sept. 8, 1930) Sept. 8, 1930; at Fort Monmouth, N. J., student officer, Communication Officers' Course, Signal School, Sept. 15, 1930, to —

**6707**...(Born Ohio).....**CLOVIS E. BYERS**.....(Ap'd Ohio)...**168**
(Clovis Ethelbert Byers, Born Nov. 5, 1899.)

**Military History:**—Cadet at the Military Academy, June 14, 1918, to June 15, 1920, when he was graduated; promoted in the Army to

SECOND LIEUTENANT, CAVALRY, JULY 2, 1920.

FIRST LIEUTENANT OF CAVALRY, JULY 2, 1920.

At Fort Riley, Kans., student officer at Cavalry School, Sept. 15, 1920, to June 30, 1921, when he was graduated; at Fort Brown, Tex., with 4th Cavalry, July 29 to Oct. 31; at Fort McIntosh, Tex., with 4th Cavalry, Nov. 12, 1921, to

RETURNED TO GRADE OF SECOND LIEUTENANT, DEC. 15, 1922.

Sept. 6, 1923; at Camp Alfred Vail, N. J., student officer at Signal Corps School, Sept. 6, 1923, to June 15, 1924, when he was graduated; at Fort Myer, Va., with 3rd Cavalry, July 15, 1924, to

FIRST LIEUTENANT OF CAVALRY, SEPT. 5, 1925.

Mar. 12, 1926; at U. S. Military Academy, Assistant to the Master of the Sword,

Mar. 12, 1926, to Aug. 20, 1930; Acting Master of the Sword, Mar. 21, to June 18, 1930; at Fort Riley, Kans., student, Special Advanced Equitation Course at the Cavalry School, Aug. 21, 1930, to —

**6708**...(Born W. Va.) .....**TRACY E. DAVIS**..... (Ap'd W. Va.)...**169**
(Tracy Enfield Davis, Born Nov. 15, 1898.)

**Military History:**—Cadet at the Military Academy, June 14, 1918, to June 15, 1920, when he was graduated; promoted in the Army to

SECOND LIEUTENANT OF INFANTRY, JULY 2, 1920.

FIRST LIEUTENANT OF INFANTRY, JULY 2, 1920.

At Fort Benning, Ga., student officer at Infantry School Sept. 15, 1920, to June 30, 1921, when he was graduated, and as Instructor at School, to

RETURNED TO GRADE OF SECOND LIEUTENANT, DEC. 15, 1922.

May 31, 1923.

RESIGNED, JULY 14, 1923.

**Civil History:**—With Alexander Hamilton Institute, July, 1923, to July, 1924; Agent, Guardian Life Insurance Co., July, 1924, to Apr., 1928; District Manager, Massachusetts Mutual Life Insurance Co., Columbus, Ga., Apr., 1928, to

Address: "Wildwood," Columbus, Ga.

**6709**...(Born Miss.).....**OSCAR R. JOHNSTON**.....(Ap'd Miss.)...**170**
(Oscar Raymond Johnston, Born July 14, 1897.)

**Military History:**—Cadet at the Military Academy, June 14, 1918, to June 15, 1920, when he was graduated; promoted in the Army to

SECOND LIEUTENANT OF INFANTRY, JULY 2, 1920.

FIRST LIEUTENANT OF INFANTRY, JULY 2, 1920.

At Fort Benning, Ga., student officer, Basic Course, Infantry School, Sept. 14, 1920 to July 1, 1921, when he was graduated; at Fort Niagara, N. Y., and Camp Perry, Ohio, Member, Pistol Team, July 5, to Sept. 23, 1921; at Camp Lewis, Wash., with the 30th Infantry, to June 2, 1922; with Pistol Team, to Sept. 24, 1922; on leave of absence and en route to Hawaii, to Nov. 5, 1922; at Schofield Barracks, T. H., with the 27th Infantry, Nov. 5, 1922 to

RETURNED TO GRADE OF SECOND LIEUTENANT, DEC. 15, 1922.

Jan. 19, 1923; Aide-de-Camp, to Brigadier-General Richmond P. Davis, Jan. 20, 1923 to

FIRST LIEUTENANT OF INFANTRY, SEPT. 6, 1925.

Oct. 24, 1925; en route to the United States and on leave of absence to Jan. 29, 1926; at Fort Williams, Me., with the 5th Infantry, to Aug. 6, 1928; at Clemson Agricultural College, S. C., Assistant Professor of Military Science and Tactics, Sept. 1, 1928 to —

Announced as Distinguished Pistol Shot, (Bul. 6, W. D., 1923).

Alternate, Infantry Team, National Pistol Team Match, 1922.

**6710**...(Born Ill.)....**GEORGE ANDREW REHM**.....(Ap'd Ill.)...**171**
(Born May 1, 1899.)

**Military History:**—Cadet at the Military Academy, June 14, 1918, to June 15, 1920, when he was graduated; promoted in the Army to

SECOND LIEUTENANT OF CAVALRY, JULY 2, 1920.

FIRST LIEUTENANT OF CAVALRY, JULY 2, 1920.

At Fort Riley, Kans., student officer, Basic Course, at Cavalry School, Sept., 1920, to June, 1921, when he was graduated; at Fort Des Moines, Iowa, with 14th Cavalry, with Troop, Headquarters Troop, Service Troop and Headquarters Detachment, 1st Squadron, (Member The Cavalry Pistol Team, Firing Member, 1922; Distinguished Pistol Shot, 1922; Distinguished Rifleman, 1923; Member and Firing Member of U. S. Rifle team, 1924 at the Pan American Matches, Lima, Peru, South America; Coach, the Cavalry Rifle and pistol teams and firing member of the Cavalry Pistol Team, 1925), June 1921, to

RETURNED TO GRADE OF SECOND LIEUTENANT, DEC. 15, 1922.

FIRST LIEUTENANT OF CAVALRY, SEPT. 11, 1925.

Mar., 1926; sailed for Philippine Islands, Mar., 1926; at Manila, P. I., with 26th Cavalry (P.S.), with Troop, commanding Headquarters Detachment, 1st Squadron, to July, 1928; en route to the United States, July, 1928; at Camp Marfa, Tex., with 1st Cavalry, with Troop and commanding Troop, to (Coach The Cavalry Rifle and Pistol Team and Firing Member the Cavalry Pistol Team, 1929) Feb., 1930; at Fort Myer, Va., with 3rd Cavalry, Feb., 1930, to (Team Captain, The Cavalry Rifle and Pistol Team, 1930)—

**6711**...(Born N. Y.)...**EDWARD C. ENGELHART**....(Ap'd N. Y.)...**172**
(Edward Carl Engelhart, Born June 16, 1900.)

**Military History:**—Cadet at the Military Academy, July 5, 1918, to June 15, 1920, when he was graduated; promoted in the Army to

SECOND LIEUTENANT OF CAVALRY, JULY 2, 1920.

FIRST LIEUTENANT OF CAVALRY, JULY 2, 1920.

(TRANSFERRED TO COAST ARTILLERY CORPS, SEPT. 11, 1920.)

At Fort Monroe, Va., student officer, Basic Course, at Coast Artillery School, Sept. 14, 1920, to July 1921, when he was graduated; at Fort Adams, R. I., with Mine Company, Aug., 1921, to June 9, 1922; attached to 102nd Company, Coast Artillery Corps, June 10, 1922; at Camp Devens, Mass., with 102nd Company, Coast Artillery Corps (Provision 155 mm Howitzer Battery), to Sept. 22, 1922; at Fort Adams, R. I., with Company, Sept. 22, 1922, to

RETURNED TO GRADE OF SECOND LIEUTENANT, DEC. 15, 1922.

June 26, 1923; at Wakefield, Mass., with Coast Artillery Rifle Team, June 27, 1923, to Sept. 1, 1923; at Fort Adams, R. I., with Company, to Sept. 22, 1923; en route to San Francisco, Calif., Sept. 22, 1923, to Nov. 21, 1923; at Fort Miley, Calif., in command of caretaking detachments of Fort Miley and Fort Funston, Nov. 21, 1923, to Jan. 14, 1924; en route to Hawaii, Jan. 15, to Jan. 21, 1924; at Fort Ruger, T. H., with Battery, 2nd Battalion, 55th Coast Artillery, Jan. 21, 1924, to May 31, 1925; detailed as Post Quartermaster and Post Exchange Officer, June 1, 1925, to

FIRST LIEUTENANT, COAST ARTILLERY CORPS, SEPT. 13, 1925.

Dec., 1925; with Battery, 2nd Battalion, 55th Coast Artillery, Dec., 1925, to Oct. 12, 1926; en route to United States, Oct. 12, 1926, to Oct. 18, 1926; at Fort Hancock, N. J., with Battery, 7th Coast Artillery, Jan. 10, 1927, to May 21, 1927; en route to Japan, June 10, 1927, to July 18, 1927; at American Embassy, Tokyo, Japan, student of the Japanese language, July 20, 1927, to—

Service Medal: Victory Medal.

Silver medal, Hawaiian Department Pistol Matches, 1924; silver medal, Hawaiian Department, Pistol Matches, 1926.

**6712**...(Born Miss.).....**CHARLES W. WEST**.....(Ap'd Army)...**173**
(Charles Whitney West, Born Oct. 3, 1898.)

**Military History:**—Cadet at the Military Academy, June 14, 1918, to June 15, 1920, when he was graduated; promoted in the Army to

SECOND LIEUTENANT OF INFANTRY, JULY 2, 1920.

FIRST LIEUTENANT OF INFANTRY, JULY 2, 1920.

(TRANSFERRED TO COAST ARTILLERY CORPS, SEPT. 10, 1920.)

At Fort Monroe, Va., student officer, Basic Course, at Coast Artillery School, Sept. 15, 1920, to Aug. 1, 1921, when he was graduated; at Key West Barracks, Fla., commanding 182nd Company, Coast Artillery Corps, and 77th Company, Coast Artillery Corps, Aug. 10, 1921, to Sept. 22, 1922; en route to Hawaiian Islands, Sept. 22, 1922, to Dec. 8, 1922; at Fort Ruger, T. H., with 16th Coast Artillery and 55th Coast Artillery, commanding 105th Company, and Post Adjutant, Dec. 8, 1922, to

RETURNED TO GRADE OF SECOND LIEUTENANT, DEC. 15, 1922.

Sept. 12, 1925; en route to the United States, Sept. 12, 1925, to

FIRST LIEUTENANT, COAST ARTILLERY CORPS, SEPT. 15, 1925.

Oct. 10, 1925; at Fort Barrancas, Fla., with 13th Coast Artillery, commanding Battery and Regimental Adjutant and Plans and Training Officer, Jan. 5, 1926, to Aug. 28, 1929; at Fort Monroe, Va., student officer, Battery Officers' Course, at Coast Artillery School, Sept. 14, 1929, to June 18, 1930, when he was graduated; joined 1st Coast Artillery; at Fort Randolph, C. Z., Post Adjutant, Aug. 18, 1930, to —

**6713**...(Born Vt.).....**PARK BROWN HERRICK**.....(Ap'd Vt.)...**174**
(Born Aug. 15, 1895.)

**Military History:**—Cadet at the Military Academy, June 14, 1917, to June 27, 1918, and Aug. 31, 1918, to June 15, 1920, when he was graduated; promoted in the Army to

SECOND LIEUTENANT OF INFANTRY, JULY 2, 1920.

FIRST LIEUTENANT OF INFANTRY, JULY 2, 1920.

(TRANSFERRED TO FIELD ARTILLERY, AUG. 23, 1920.)

At Camp Knox, Ky., student officer, Basic Course, at Field Artillery School, Sept. 15, 1920, to Aug. 20, 1921, when he was graduated; at Fort Sill, Okla., with battery of 1st Field Artillery, Aug. 20, 1921, to

RETURNED TO GRADE OF SECOND LIEUTENANT, DEC. 15, 1922.

Jan. 12, 1923; with battery of 18th Field Artillery, Jan. 12, 1923, to June 15, 1923; at Fort Sam Houston, Tex., with battery of 4th Field Artillery, July 1, 1923, to Jan. 7, 1924; en route to Hawaiian Islands, Jan. 15, 1924, to Jan. 21, 1924; at Schofield Barracks, T. H., with battery of 13th Field Artillery, to Oct. 7, 1924; with Hawaiian Department Football Team, to Jan. 1, 1925; with Hawaiian Division Staff, as Assistant Recreation Officer and Officer in Charge of Golf Course, Feb. 12, 1925, to

FIRST LIEUTENANT OF FIELD ARTILLERY, SEPT. 16, 1925.

Sept. 19, 1925; commanding battery, 13th Field Artillery, May 31, 1926, to Aug. 3, 1926; en route to United States, Sept. 1, 1926, to Sept. 28, 1926; at Fort Ethan Allen, Vt., with battery, 7th Field Artillery, Jan. 21, 1927, to Sept. 1, 1928; commanding battery, 7th Field Artillery, Sept. 1, 1928, to Dec. 19, 1929; (Post Athletic Officer, June 9, 1928, to Dec. 19, 1928); commanding battery, 7th Field Artillery, Jan. 2, 1930, to—

**6714**...(Born Iowa)...**HERBERT CARL REUTER**....(Ap'd Kans.)...**175**
(Born Sept. 24, 1897.)

**Military History:**—Cadet at the Military Academy, June 14, 1918, to June 15, 1920, when he was graduated; promoted in the Army to

SECOND LIEUTENANT OF INFANTRY, JULY 2, 1920.

FIRST LIEUTENANT OF INFANTRY, JULY 2, 1920.

(TRANSFERRED TO COAST ARTILLERY CORPS, SEPT. 10, 1920.)

At Fort Monroe, Va., student officer, Basic Course, at Coast Artillery School, Sept., 1920, to July, 1921, when he was graduated; on leave of absence and en route to station, July 31, 1921, to Sept. 12, 1921; at Fort Winfield Scott, Calif., with Battery, 61st Coast Artillery (AA), Sept. 12, 1921, to Oct. 7, 1921; en route to Hawaiian Islands, Oct. 7, 1921, to Oct. 16, 1921; at Honolulu, T. H., with Battery, Hawaiian AA Regiment, Oct. 16, 1921, to Nov. 12, 1921; Motor Transport Supply Officer, Hawaiian Quartermaster Depot, Nov. 12, 1921, to Aug. 1, 1922; Hawaiian Coast Artillery District, Aug. 1, 1922, to Sept. 30, 1922; Motor Transport Officer, 64th Coast Artillery (AA), Oct. 1, 1922, to

RETURNED TO GRADE OF SECOND LIEUTENANT, DEC. 15, 1922.

Mar. 2, 1923; en route to United States and on leave of absence to May 14, 1923, when he was assigned to Battery, 3rd Coast Artillery; at Fort MacArthur, Calif., with Battery, 3rd Coast Artillery to Aug. 13, 1924; en route to Camp Holabird, Md., Aug. 13, 1924, to Sept. 11, 1924; at Camp Holabird, Md., student officer, Motor Transport School, to June 15, 1925, when he was graduated; at Fort Totten, N. Y., with 62nd Coast Artillery (AA), July 6, 1925, to

FIRST LIEUTENANT, COAST ARTILLERY CORPS, SEPT. 16, 1925.

Apr. 18, 1926; en route to Philippine Islands, Apr. 18, 1926, to July 1, 1926; at Fort Mills, P. I., assigned to Battery, 59th Coast Artillery, July 1, 1926; at Fort Drum, P. I., commanding post Sept. 13, 1926, to Jan. 15, 1927; at Fort Mills, P. I., Motor Transport Officer, 92nd Coast Artillery (P.S.), Jan. 15, 1927, to May 31, 1928; en route to United States via China, Japan and Panama, May 31, 1928, to Aug. 27, 1928; at Fort Monroe, Va., student officer, Battery Commanders' Course, Coast Artillery School, Sept. 13, 1928, to June 14, 1929, when he was graduated; accompanied 14 inch Railway Gun train to Benicia Arsenal, June 14, 1929, to July 16, 1929; en route to Fort Worden, Wash., to Aug. 9, 1929; at Fort Worden, Wash., in command Headquarters Battery, 14th Coast Artillery, to —

**6715**...(Born Wis.).....**HELMER W. LYSTAD**.....(Ap'd Army)...**176**
(Helmer William Lystad, Born Feb. 7, 1898.)

**Military History:**—Cadet at the Military Academy, June 14, 1918, to June 15, 1920, when he was graduated; promoted in the Army to

SECOND LIEUTENANT OF INFANTRY, JULY 2, 1920.

FIRST LIEUTENANT OF INFANTRY, JULY 2, 1920.

At Camp Benning, Ga., student officer, Basic Course, at Infantry School, Sept. 15, 1920, to June 15, 1921, when he was graduated, and assigned to the 34th Infantry at Camp Meade, Md.; at Mt. Gretna, Pa., Instructor, Pennsylvania National Guard, June 28, 1921, to Aug. 30, 1921; at Camp Meade, Md., with 34th Infantry, Aug. 30, 1921, to Sept. 15, 1921; transferred to 12th Infantry, to Oct. 1, 1921; at Washington, D. C., Office, Chief of Infantry, Oct. 1, 1921, to June 30, 1922; at Fort George Wright, Wash., with 4th Infantry, Company Officer and Company Commander, Aug. 13, 1922, to

RETURNED TO GRADE OF SECOND LIEUTENANT, DEC. 15, 1922.

Nov. 15, 1923; en route to Tientsin, China, Nov. 15, 1923, to Jan. 15, 1924; at Tientsin, China, with 15th Infantry as Company Officer and Post Athletic Officer, Jan. 15, 1924, to Sept. 15, 1925; at Peking, China, Language Officer, American Legation, Sept. 15, 1925, to

FIRST LIEUTENANT OF INFANTRY, SEPT. 17, 1925.

July 1, 1926; Language Officer, American Legation and in charge of Chinese Language Schools, American Barracks, Tientsin, China, July 1, 1926, to Mar. 1, 1928; at Peking, China, Assistant Military Attaché, American Legation, Mar. 1,

1928, to June 26, 1929; en route to United States, June 28, 1929, to July 19, 1929; at Washington, D. C., Army War College, Post Exchange Officer, Nov. 11, 1929, to—

**6716**...(Born Ill.)....**HAROLD EDWARD SMYSER**.....(Ap'd Ill.)...**177**
(Born Sept. 20, 1897.)

**Military History:**—Cadet at the Military Academy, June 14, 1918, to June 15, 1920, when he was graduated; promoted in the Army to

SECOND LIEUTENANT OF INFANTRY, JULY 2, 1920.

FIRST LIEUTENANT OF INFANTRY, JULY 2, 1920.

At Camp Benning, Ga., student officer, Basic Course, Infantry School, Sept. 15, 1920, to July 1, 1921, when he was graduated; at Fort Jay, N. Y., with the 14th Infantry, to Oct. 13, 1921; en route to the Canal Zone, to Oct. 23, 1921; at Fort Davis, Canal Zone, with the 14th Infantry, Oct. 23, 1921 to

RETURNED TO GRADE OF SECOND LIEUTENANT, DEC. 15, 1922.

Sept. 15, 1924; en route to the United States and on leave of absence to Oct. 19, 1924; at Camp Dix, N. J., Adjutant, Special Troops, First Division Oct. 20, 1924 to Mar. 5, 1925;

(DETAILED TO AIR CORPS, MAR. 10, 1925.)

at Brooks Field, Tex., Air Service Primary Flying School, Mar. 10, 1925 to

(RELIEVED FROM AIR CORPS, MAY 27, 1925.)

June 5, 1925; at Fort Sam Houston, Tex., with the 9th Infantry, June 5, 1925 to

FIRST LIEUTENANT OF INFANTRY, SEPT. 17, 1925.

Dec. 27, 1927; at Los Angeles, Calif., Assistant Professor of Military Science and Tactics, University of California, Jan. 1, 1928 to —

**6717**...(Born Pa.).....**ESHER C. BURKART**.....(Ap'd Pa.)...**178**
(Esher Claflin Burkart, Born Mar. 5, 1898.)

**Military History:**—Cadet at the Military Academy, July 2, 1918, to June 15, 1920, when he was graduated; promoted in the Army to

SECOND LIEUTENANT OF INFANTRY, JULY 2, 1920.

FIRST LIEUTENANT OF INFANTRY, JULY 2, 1920.

(TRANSFERRED TO CAVALRY, SEPT. 10, 1920.)

At Fort Riley, Kans., student officer, Basic Course, at Cavalry School, Sept. 12, 1920, to June 30, 1921, when he was graduated and assigned to the 15th Cavalry; at Fort D. A. Russell, Wyo., troop duty, 15th and 13th Cavalry to

RETURNED TO GRADE OF SECOND LIEUTENANT, DEC. 15, 1922.

Dec. 1, 1923; en route to Philippine Islands, Dec. 1, 1923, to Jan. 1, 1924; at Fort Stotsenburg, P. I., troop duty, 26th Cavalry (P.S.), to

FIRST LIEUTENANT OF CAVALRY, SEPT. 17, 1925.

Dec. 17, 1925; en route to the United States (Duty at Tientsin, China, with 15th Infantry, Dec. 25, 1925, to Mar. 4, 1926) Dec. 19, 1925, to Mar. 31, 1926; at Fort Clark, Tex., troop duty and Adjutant, 1st Machine Gun Squadron, May 15, 1926, to Aug. 1, 1927;

(TRANSFERRED TO FIELD ARTILLERY, AUG. 1, 1927.)

at Fort Sam Houston, Tex., battery duty, 15th Field Artillery, Aug. 17, 1927, to Sept. 5, 1928; at Fort Sill, Okla., student officer, Battery Officers' Course, at The Field Artillery School, Sept. 15, 1928, to June 12, 1929, when he was graduated, and assigned to the 1st Field Artillery, battery duty to—

**6718**...(Born Ky.).....**THOMAS E. WHITEHEAD**...(Ap'd Hon. S.)...**179**
(Thomas Eginton Whitehead, Born Mar. 12, 1899.)

**Military History:**—Cadet at the Military Academy, June 14, 1918, to June 15, 1920, when he was graduated; promoted in the Army to

SECOND LIEUTENANT OF INFANTRY, JULY 2, 1920.

FIRST LIEUTENANT OF INFANTRY, JULY 2, 1920.

(TRANSFERRED TO CAVALRY, SEPT. 10, 1920.)

At Fort Riley, Kans., student officer, Basic Course, at Cavalry School, Sept., 1920, to June, 1921, when he was graduated; Troop duty, 2nd Cavalry, June, 1921, to

RETURNED TO GRADE OF SECOND LIEUTENANT, DEC. 15, 1922.

Apr., 1923; at Fort Myer, Va., Personnel Adjutant, Apr., 1923, to

FIRST LIEUTENANT OF CAVALRY, SEPT. 18, 1925.

June, 1927; at Fort Clark, Tex., Troop duty, 5th Cavalry, June, 1927, to June, 1928; detailed in Quartermaster Corps, June, 1928; at Fort Sam Houston, Tex., Property Officer, Chief Supply Division, Purchasing and Contracting Officer, Laundry Officer, Rail Transportation Officer, Office, 2nd Division and Post Quartermaster, June, 1928, to June, 1930; at Fort Reno, Okla., Adjutant, Quartermaster, Personnel Adjutant, Signal Officer, Ordnance Officer, and Finance Officer, July, 1930, to—

**6719**...(Born Tex.).....**ALEXANDER GEORGE**.....(Ap'd Army)...**180**
(Born May 18, 1897.)

**Military History:**—Cadet at the Military Academy, June 14, 1918, to June 15, 1920, when he was graduated; promoted in the Army to

SECOND LIEUTENANT OF INFANTRY, JULY 2, 1920.

FIRST LIEUTENANT OF INFANTRY, JULY 2, 1920.

(TRANSFERRED TO CAVALRY, SEPT. 10, 1920.)

At Fort Riley, Kans., student officer, Basic Course, Cavalry School, Sept. 15, 1920 to June 30, 1921, when he was graduated; on leave of absence to July 27, 1921; at Camp Marfa, Tex., with the 5th Cavalry to Oct. 3, 1921; at Fort Clark, Tex., with the 5th Cavalry to

RETURNED TO GRADE OF SECOND LIEUTENANT, DEC. 15, 1922.

Mar. 7, 1924; at Brooks Field, Tex., Air Corps Primary Flying School, Mar. 14, 1924 to

(DETAILED TO AIR CORPS, MAR. 15, 1924.)

(RELIEVED FROM AIR CORPS, MAY 29, 1924.)

June 8, 1924; at Fort Myer, Va., with the Third Cavalry, June 16, 1924 to (duty with Cavalry, Rifle and Pistol Team 1925)

FIRST LIEUTENANT OF CAVALRY, SEPT. 21, 1925.

Aug. 29, 1927; at Fort Monmouth, N. J., student officer, Signal School, Sept. 4, 1927 to June 19, 1928, when he was graduated; at Brooklyn, N. Y., Personnel Adjutant, Overseas Discharge and Replacement Depot, June 20, 1928 to —

**6720**...(Born Ga.).....**CHARLES K. GAILEY, Jr.**.....(Ap'd Ga.)...**181**
(Charles Kenon Gailey, Jr., Born May 14, 1901.)

**Military History:**—Cadet at the Military Academy, June 14, 1918, to June 15, 1920, when he was graduated; promoted in the Army to

SECOND LIEUTENANT OF INFANTRY, JULY 2, 1920.

FIRST LIEUTENANT OF INFANTRY, JULY 2, 1920.

At Fort Benning, Ga., student officer, Basic Course, at Infantry School, Sept., 1920, to June, 1921, when he was graduated; with 29th Infantry, June, 1921, to

RETURNED TO GRADE OF SECOND LIEUTENANT, DEC. 15, 1922.

Sept., 1924; at Fort Davis, Canal Zone, with 14th Infantry, Sept., 1924, to

FIRST LIEUTENANT OF INFANTRY, SEPT. 26, 1925.

Aug., 1926; Aide-de-Camp to Brigadier-General George S. Simonds, Aug., 1926, to Sept., 1927; at Fort George G. Meade, Md., Infantry (Tanks), Nov., 1927, to Sept., 1929; at Cambridge, Mass., student officer, Massachusetts Institute of Technology, Sept., 1929, to June, 1930; at Fort George G. Meade, Md., Instructor, The Tank School, June, 1930, to —

**6721**...(Born Me.)...**MORTIMER F. WAKEFIELD**.....(Ap'd Me.)...**182**
(Mortimer Frederick Wakefield, Born July 31, 1898.)

**Military History:**—Cadet at the Military Academy, June 14, 1918, to June 15, 1920, when he was graduated; promoted in the Army to

SECOND LIEUTENANT OF INFANTRY, JULY 2, 1920.

FIRST LIEUTENANT OF INFANTRY, JULY 2, 1920.

(TRANSFERRED TO FIELD ARTILLERY, SEPT. 10, 1920.)

At Camp Knox, Ky., student officer, Field Artillery School, Basic Course, Sept. 15, 1920 to Aug. 22, 1921, when he was graduated; at Fort Sam Houston, Tex., with the 15th Field Artillery, Aug. 26, 1921 to

RETURNED TO GRADE OF SECOND LIEUTENANT, DEC. 15, 1922.

(Adjutant, Special Troops, and Assistant Provost Marshal, 2nd Division, Sept. 12, 1922 to Oct. 7, 1922;—Division and Post Recruiting Officer, Oct. 8, 1922 to Jan. 2, 1923) Nov. 21, 1923; on leave of absence and en route to Hawaii, to Jan. 21, 1924; at Schofield Barracks, T. H., with the 8th Field Artillery, Jan. 21, 1924 to (Assistant to Post and Division Adjutants and Post Casual Officer, May 1, 1925 to Sept. 12, 1925; Instructor, Post Motor School, Apr. 5, 1926 to

FIRST LIEUTENANT OF FIELD ARTILLERY, SEPT. 26, 1925.

Sept. 1, 1926) Sept. 1, 1926; en route to the United States and on leave of absence, to Jan. 12, 1927; at Fort Bragg, N. C., with 5th Field Artillery, Jan. 13, 1927 to —

**6722**...(Born Ill.).....**FRANCIS W. FARRELL**.....(Ap'd Mo.)...**183**
(Francis William Farrell, Born May 28, 1900.)

**Military History:**—Cadet at the Military Academy, June 14, 1918, to June 15, 1920, when he was graduated; promoted in the Army to

SECOND LIEUTENANT OF INFANTRY, JULY 2, 1920.

FIRST LIEUTENANT OF INFANTRY, JULY 2, 1920.

At Fort Benning, Ga., student officer, Basic Course, at Infantry School, Sept. 15, 1920, to July 1, 1921, when he was graduated and assigned to 9th Infantry; at Fort Sam Houston, Tex., with 9th Infantry, July 10, 1921, to

RETURNED TO GRADE OF SECOND LIEUTENANT, DEC. 15, 1922.

Sept. 15, 1923; at Schofield Barracks, T. H., with 35th Infantry, Nov. 1, 1923, to

FIRST LIEUTENANT OF INFANTRY, SEPT. 29, 1925.

July 1, 1926;

(TRANSFERRED TO FIELD ARTILLERY, JULY 7, 1926.)

at Fort Sill, Okla., with 18th Field Artillery, Nov. 1, 1926, to Sept. 10, 1927; student officer, Battery Officers' Course, at Field Artillery School, Sept. 10, 1927, to June 20, 1928, when he was graduated; at West Point, N. Y., Instructor, U. S. Military Academy, Aug. 25, 1928, to—

**6723**...(Born N. Y.).....**WILMER B. MERRITT**.....(Ap'd N. Y.)...**184**
(Wilmer Brinton Merritt, Born Jan. 9, 1900.)

**Military History:**—Cadet at the Military Academy, June 17, 1918, to June 15, 1920, when he was graduated; promoted in the Army to

SECOND LIEUTENANT OF INFANTRY, JULY 2, 1920.

FIRST LIEUTENANT OF INFANTRY, JULY 2, 1920.

(TRANSFERRED TO COAST ARTILLERY CORPS, SEPT. 10, 1920.)

At Fort Monroe, Va., student officer, Basic Course, at Coast Artillery School, Sept. 15, 1920, to July 31, 1921, when he was graduated and assigned to Coast Defenses of Long Island Sound; at Fort H. G. Wright, N. Y., Battery Commander, 43rd Company, Coast Artillery Corps and Coast Defense Personnel Adjutant and Assistant Adjutant, Aug. 12, 1921, to

RETURNED TO GRADE OF SECOND LIEUTENANT, DEC. 15, 1922.

May 31, 1923; en route to Hawaiian Islands, May 31, to July 2, 1923; at Fort Shafter, T. H., Battalion Adjutant and Battery Commander, 64th Artillery (AA), July 2, 1923, to

FIRST LIEUTENANT, COAST ARTILLERY CORPS, SEPT. 29, 1925.

May 26, 1926; en route to United States and on leave of absence May 26, 1926, to Sept. 7, 1926; at Fort Monroe, Va., student officer, Battery Officers' Course, Sept. 7, 1926, to June 15, 1927, when he was graduated and assigned to 61st Coast Artillery (AA), Battery Officer and Battery Commander, June 15, 1927, to May 14, 1930; assigned to 12th Coast Artillery; D. S. with 61st Coast Artillery; en route to and at Camp Knox, Ky., and Fort Sheridan, Ill., May 14, 1930, to Aug. 20, 1930; leave of absence, Aug. 20 to Nov. 6, 1930; at Fort Monroe, Va., Battery Commander, Nov. 6, 1930, to —

**6724**...(Born Kans.).....**HARRY C. WISEHART**.....(Ap'd Kans.)...**185**
(Harry Clark Wisehart, Born Feb. 13, 1898.)

**Military History:**—Cadet at the Military Academy, June 14, 1918, to June 15, 1920, when he was graduated; promoted in the Army to

SECOND LIEUTENANT OF INFANTRY, JULY 2, 1920.

FIRST LIEUTENANT OF INFANTRY, JULY 2, 1920.

(TRANSFERRED TO COAST ARTILLERY CORPS, AUG. 12, 1920.)

At Fort Monroe, Va., student officer, Basic Course, at Coast Artillery School, Sept. 15, 1920, to July 30, 1921, when he was graduated;

(DETAILED TO AIR CORPS, AUG. 12, 1921.)

at Carlstrom Field, Arcadia, Fla., student officer at Air Service Pilots' School, Primary Course, Aug. 12, 1921, to Dec. 16, 1921, when he was graduated; at Post Field, Fort Sill, Okla., student officer, at Air Service Pilots' School, Observation, Advanced Course, Jan. 3, 1922, to June 15, 1922, when he was graduated; rated as Airplane pilot and observer, June 21, 1922; at Fort Des Moines, Iowa, Instructor, Summer Training Camp, A.S.R., with 16th Observation Squadron, A. S., July 12, 1922, to Sept. 1, 1922; at Marshall Field, Fort Riley, Kans., transportation, supply and radio officer, 16th Observation Squadron, A.S., Sept. 10, 1922, to

RETURNED TO GRADE OF SECOND LIEUTENANT, DEC. 15, 1922.

Mar. 2, 1924; at Post Field, Fort Sill, Okla., temporary duty with Field Artillery School, Mar. 2, 1924, to Apr. 2, 1924; at Marshall Field, Fort Riley, Kans., to June 1, 1924; at Richards Field, Kansas City, Mo., Instructor summer training camp, A.S.R., June 2, to June 24, 1924; en route to Hawaiian Islands, June 25, to July 8, 1924; at Luke Field, T. H., Supply Officer, 19th Pursuit Squadron, A.S., Aug. 8, 1924, to

(TRANSFERRED TO AIR CORPS, AUG. 15, 1925.)

FIRST LIEUTENANT, AIR CORPS, SEPT. 30, 1925.

Aug. 15, 1926; squadron adjutant, to May 7, 1927; en route to United States, June 22, to June 28, 1927; at Brooks Field, San Antonio, Tex., Aug. 16, 1927, to—(student officer, Air Corps Instructor's School, Sept. 15, to Oct. 15, 1927; assigned as flying instructor, Oct. 16, 1927, to Aug. 15, 1929; Assistant stage commander and check pilot, Aug. 15, to Nov. 15, 1929; Final check pilot, Nov. 15, 1929, to Jan. 13, 1930; at Kelly Field, San Antonio, Tex., temporary duty, Instructor, Air Corps Instructor's School, Jan. 14, 1930, to Mar. 1, 1930; at Brooks Field, San Antonio, Tex., Assistant stage commander and check pilot, Mar. 10, 1930, to —)

**6725**...(Born Kans.).....**HAROLD J. CHAPMAN**.....(Ap'd Kans.)...**186**
(Harold Julius Chapman, Born Feb. 16, 1898.)

**Military History:**—Cadet at the Military Academy, June 14, 1918, to June 15, 1920, when he was graduated; promoted in the Army to

SECOND LIEUTENANT OF INFANTRY, JULY 2, 1920.

At Fort Benning, Ga., student officer at Infantry School Sept. 15, 1920, to Mar. 1, 1921.

RESIGNED MAR. 1, 1921.

Captain of Medical Corps, Illinois National Guard, 1930.

**Civil History:**—At Cambridge, Mass., student at Massachusetts Institute of Technology, June, 1921, to Apr. 1, 1922; graduated University of Chicago, 1925; graduated Rush Medical College, Mar. 20, 1928; won first place for resident staff of Cook County Hospital, (world's largest hospital) 1929 to 1930.

Address: Speed, Phillips County, Kans.

**6726**...(Born Pa.).....**JOHN IRVIN GREGG, Jr.**†*.....(Ap'd Pa.)...**187**
(Born Oct. 31, 1899.)

**Military History:**—Cadet at the Military Academy, June 14, 1918, to June 15, 1920, when he was graduated; promoted in the Army to

SECOND LIEUTENANT OF INFANTRY, JULY 2, 1920.

FIRST LIEUTENANT OF INFANTRY, JULY 2, 1920.

(TRANSFERRED TO CAVALRY, SEPT. 10, 1920.)

At Fort Riley, Kans., student officer, Basic Course, at Cavalry School, Sept. 10, 1920, to June 30, 1921, when he was graduated; at Fort Sam Houston, Tex., with 16th and 4th Cavalry, June 30, 1921, to

RETURNED TO GRADE OF SECOND LIEUTENANT, DEC. 15, 1922.

May 20, 1924; at Fort Meade, S. D., with 4th Cavalry, Troop duty, May 22, 1924, to

FIRST LIEUTENANT OF CAVALRY, OCT. 1, 1925.

June, 1927; at Fort Monmouth, N. J., student officer, Company Officers' Course, Signal School, Sept., 1927, to June 19, 1928, when he was graduated and assigned to 5th Cavalry; at Fort Clark, Tex., with 5th Cavalry, Troop duty, Sept., 1928, to Mar. 27, 1929.

DIED, MAR. 27, 1929, AT FORT SAM HOUSTON, TEX.: AGED 29.

Portrait and obituary in Annual Report, Association of Graduates, for 1929.

*Grandfather: Major-General John Irvin Gregg, famous Cavalry leader in Mexican and Civil Wars.

**6727**...(Born Ky.).....**JOHN RUSSELL, Jr.**.....(Ap'd Ky.)...**188**
(Born Jan. 13, 1899.)

**Military History:**—Cadet at the Military Academy, June 14, 1918, to June 15, 1920, when he was graduated; promoted in the Army to

SECOND LIEUTENANT OF INFANTRY, JULY 2, 1920.

FIRST LIEUTENANT OF INFANTRY, JULY 2, 1920.

(TRANSFERRED TO CAVALRY, SEPT. 10, 1920.)

At Fort Riley, Kans., student officer at Cavalry School, and with 4th Cavalry, Sept. 15, 1920, to Oct. 27, 1921; at Fort Brown, Tex., with 12th Cavalry, Oct. 30 to Dec. 5, 1921.

RESIGNED DEC. 5, 1921.

**Civil History:**—Purchasing Department, Ashland By-Products Coke Co., Jan., 1923, to Oct., 1926; Purchasing Agent, Ashland By-Products Coke Co., Oct., 1926, to Dec., 1927; Purchasing Agent, Edgewater Coal Co., Dec., 1927, to July, 1930; Division Purchasing Agent, Edgewater Coal Co., and Kingston-Pocohantas Coal Co., July, 1930, to—Assistant General Purchasing Agent, Semet Solway Co., New York, to—

Address: 40 Rector St., New York City, N. Y.

**6728**... (Born Pa.) .....**CHARLES M. ADAMS, Jr.**..... (Ap'd Pa.) ...**189**
(Charles Merton Adams, Jr., Born Oct. 21, 1899.)

**Military History:**—Cadet at the Military Academy, June 14, 1918, to June 15, 1920, when he was graduated; promoted in the Army to

SECOND LIEUTENANT OF INFANTRY, JULY 2, 1920.

FIRST LIEUTENANT OF INFANTRY, JULY 2, 1920.

At Fort Benning, Ga., student officer, Basic Course, at Infantry School, to June, 1921, when he was graduated; with 29th Infantry, Company Officer and Battalion Staff Officer, to

RETURNED TO GRADE OF SECOND LIEUTENANT, DEC. 15, 1922.

June, 1924; on leave of absence to Sept., 1924; at Fort Davis, Canal Zone, Battalion and Regimental Staff Officer, 14th Infantry, to

FIRST LIEUTENANT OF INFANTRY, OCT. 1, 1925.

Jan., 1927; on leave of absence to Mar., 1927;

(DETAILED TO AIR CORPS, MAR. 1, 1927.)

at Brooks Field, Tex., on detail in Air Corps to

(RELIEVED FROM AIR CORPS, JUNE 2, 1927.)

June, 1927; at Fort Sam Houston, Tex., attached to 20th Infantry, to June 15, 1927; at Camp Devens, Mass., and Fort Ethan Allen, Vt., Company officer, 13th Infantry, to Sept., 1927; at Fort Strong, Mass., Company Commander, 13th Infantry, to June, 1929, with summer training at Camp Devens, Mass., and Fort Ethan Allen, Vt.; at Camp Devens, Mass., Camp Plans and Training officer to Aug. 4, 1929; on leave of absence to Sept., 1929; at Laramie, Wyo., Assistant Professor of Military Science and Tactics, University of Wyoming, to—

**6729**.. (Born N. H.) .....**FRANK H. BLODGETT**..... (Ap'd N. H.) ..**190**
(Frank Hoben Blodgett, Born Oct. 4, 1897.)

**Military History:**—Cadet at the Military Academy, June 14, 1918, to June 15, 1920, when he was graduated; promoted in the Army to

SECOND LIEUTENANT OF INFANTRY, JULY 2, 1920.

FIRST LIEUTENANT OF INFANTRY, JULY 2, 1920.

At Camp Benning, Ga., student officer at Infantry School, Sept. 15, 1920, to June 30, 1921, when he was graduated; at Camp Dix, N. J., with 16th Infantry, Sept. 14 to Dec. 13; en route to and at Fort William McKinley, P. I., with 57th Infantry, Dec. 14, 1921, to Nov. 1, 1922; at Manila, P. I., Aide-de-Camp to Brigadier-General MacArthur, Nov. 2, 1922, to

RETURNED TO GRADE OF SECOND LIEUTENANT, DEC. 15, 1922.

Feb. 17, 1923; Assistant Chief of Staff, G-2, District of Manila, Feb. 18 to Apr. 6; with 31st Infantry, Apr. 7 to June 30; at Fort William McKinley, P. I., Intelligence Officer, July 11, 1923, to Mar. 24, 1924; en route to and at Fort Benning, Ga., with 29th Infantry, Mar. 25, 1924, to

FIRST LIEUTENANT OF INFANTRY, OCT. 1, 1925.

July 28, 1926.

RESIGNED, JULY 28, 1926.

**Civil History:**—Bond Salesman, Harris Forbes and Co., Inc., Boston, Mass., Oct. 21, 1927, to Jan. 1, 1929; Bond Sales, Chase Securities Corporation, Boston, Mass., Jan. 1, 1929, to Feb. 1, 1930; Financial and Investment Query Department, Barron's National Financial Weekly, Boston, Mass., Feb. 1, 1930, to—

Address: 30 Kilby St., Boston, Mass.

**6730**...(Born D. C.)....**JOHN FERRAL McBLAIN**...(Ap'd at Large)...**191**
(Born Nov. 14, 1900.)

**Military History:**—Cadet at the Military Academy, June 14, 1918, to June 15, 1920, when he was graduated; promoted in the Army to

SECOND LIEUTENANT OF INFANTRY, JULY 2, 1920.

FIRST LIEUTENANT OF INFANTRY, JULY 2, 1920.

(TRANSFERRED TO CAVALRY, SEPT. 10, 1920.)

At Fort Riley, Kans., student officer, Basic Course, at Cavalry School, Sept. 15, 1920, to July 1, 1921, when he was graduated;

(DETAILED TO AIR CORPS, AUG. 4, 1921.)

at Carlstrom Field, Fla., student officer, Air Service Primary Flying School, Aug. 8, 1921, to Dec. 7, 1921, when he was graduated; at Post Field, Okla., student officer, Air Service Observation School, Jan. 15, 1922, to July 1, 1922, when he was graduated; rated Airplane Pilot, Airplane Observer; Squadron Officer, 44th Observation Squadron, July 1, 1922, to

(TRANSFERRED TO AIR CORPS, AUG. 16, 1922.)

RETURNED TO GRADE OF SECOND LIEUTENANT, DEC. 15, 1922.

Feb. 14, 1925; at Wheeler Field, Hawaii, 4th Observation Squadron, Squadron duties, Feb. 14, 1925, to

FIRST LIEUTENANT, AIR CORPS, OCT. 2, 1925.

Jan. 17, 1927; at Luke Field, Hawaii, Assistant Group Operations Officer, 5th Composite Group, Jan. 17, 1927, to Jan. 28, 1928; at Fort Crockett, Tex., Operations Officer, Commanding Officer, 8th Attack Squadron, Mar. 15, 1928, to Jan. 14, 1929; at Brooks Field, Tex., Flying Instructor, Air Corps Primary Flying School, assigned to the 51st School Squadron, Mar. 1, 1929, to Feb. 18, 1930; Flying Cadet Detachment, Feb. 18, 1930, to Aug. 20, 1930; Air Corps Primary Flying School, Aug. 20, 1930, to —

**6731**...(Born Kans.)....**RICHARD M. COSTIGAN**.....(Ap'd Kans.)...**192**
(Richard Meade Costigan, Born Dec. 17, 1896.)

**Military History:**—Cadet at the Military Academy, June 14, 1917, to June 27, 1918, and Aug. 31, 1918, to June 15, 1920, when he was graduated; promoted in the Army to

SECOND LIEUTENANT OF INFANTRY, JULY 2, 1920.

FIRST LIEUTENANT OF INFANTRY, JULY 2, 1920.

(TRANSFERRED TO FIELD ARTILLERY, AUG. 27, 1920.)

At Camp Knox, Ky., student officer, Basic Course, Field Artillery School, to Aug. 28, 1921, when he was graduated; at Fort Sill, Okla., with 1st Field Artillery, to

RETURNED TO GRADE OF SECOND LIEUTENANT, DEC. 15, 1922.

June 1, 1923; en route to Hawaii, June 16, to June 23, 1923; at Honolulu, T. H., assigned to 11th Field Artillery (155 m/m Howitzer), (Detached Service, Hawaiian Quartermaster Depot, Dec. 11, 1923, to June 10, 1925;) to

FIRST LIEUTENANT OF FIELD ARTILLERY, OCT. 2, 1925.

Apr. 13, 1926; en route to United States, Apr. 13, to Apr. 19, 1926; at Presidio of Monterey, Calif., assigned to 76th Field Artillery, Post Ordnance, Signal, Engineer and Chemical Warfare Officer, and Trial Judge Advocate, General Court Martial, July 19, 1926, to Feb. 1, 1928; Post Exchange Officer, Nov. 30, 1929, to Aug. 30, 1930; at Des Moines, Iowa, Detached Officer's List (Organized Reserves), Sept. 1, 1930, to—

**6732**...(Born Nev.).....**GUSTAVE H. VOGEL**.....(Ap'd Colo.)...**193**
(Gustave Harold Vogel, Born Sept. 8, 1900.)

**Military History:**—Cadet at the Military Academy, June 14, 1918, to June 15, 1920, when he was graduated; promoted in the Army to

SECOND LIEUTENANT OF INFANTRY, JULY 2, 1920.

FIRST LIEUTENANT OF INFANTRY, JULY 2, 1920.

(TRANSFERRED TO COAST ARTILLERY CORPS, SEPT. 10, 1920.)

At Fort Monroe, Va., student officer, Basic Course, Coast Artillery School, Sept. 15, 1920, to June 15, 1921, when he was graduated; at Fort Worden, Wash., Aug. 17, 1921, to June 25, 1922; at Fort Shafter, T. H., with 64th Coast Artillery (AA), Sept. 10, 1922, to

RETURNED TO GRADE OF SECOND LIEUTENANT, DEC. 15, 1922.

June 26, 1925; at Fort Monroe, Va., student officer, Battery Officers' Course, Sept. 15, 1925, to

FIRST LIEUTENANT, COAST ARTILLERY CORPS, OCT. 2, 1925.

June 15, 1926, when he was graduated; at Fort Scott, Calif., with 63rd Coast Artillery Corps, (AA), July 30, 1926, to June 8, 1928; at Fort Mills, P. I., with 60th Coast Artillery Corps (AA), June 29, 1928, to June 27, 1930;

(DETAILED TO QUARTERMASTER CORPS, JULY 24, 1930.)

at Holabird Quartermaster Depot, Baltimore, Md., student officer, Quartermaster Motor Transport School, Sept. 10, 1930, to—

**6733**...(Born Mo.)....**BASIL GIRARD THAYER**..(Ap'd at Large)...**194**
(Born July 16, 1898.)

**Military History:**—Cadet at the Military Academy, June 14, 1918, to June 15, 1920, when he was graduated; promoted in the Army to

SECOND LIEUTENANT OF INFANTRY, JULY 2, 1920.

FIRST LIEUTENANT OF INFANTRY, JULY 2, 1920.

(TRANSFERRED TO CAVALRY, SEPT. 11, 1920.)

At Fort Riley, Kans., student officer, Cavalry School, Sept. 15, 1920 to June 28, 1921, when he was graduated; at Fort Myer, Va., with the 3rd Cavalry, July 21, 1921 to

RETURNED TO GRADE OF SECOND LIEUTENANT, DEC. 15, 1922.

May 24, 1924; at Fort Huachuca, Ariz., with the 10th Cavalry, to

FIRST LIEUTENANT OF CAVALRY, OCT. 6, 1925.

May 9, 1928; en route to the Philippine Islands, to July 2, 1928; at Fort Stotsenburg, P. I., with the 26th Infantry, July 2, 1928 to June 29, 1930; en route to the United States, to July 28, 1930; at Fort Riley, Kans., with the 13th Cavalry, July 29, 1930 to —

**6734**...(Born Pa.).....**EDWARD J. SULLIVAN**.....(Ap'd Pa.)...**195**

(Edward Joseph Sullivan, Born Oct. 14, 1897.)

**Military History:**—Cadet at the Military Academy, June 14, 1918, to June 15, 1920, when he was graduated; promoted in the Army to

SECOND LIEUTENANT OF INFANTRY, JULY 2, 1920.

FIRST LIEUTENANT OF INFANTRY, JULY 2, 1920.

At Camp Benning, Ga., student officer, Basic Course, at Infantry School, Sept. 1, 1920, to

(TRANSFERRED TO CHEMICAL WARFARE SERVICE, JUNE 21, 1921.)

June 30, 1921, when he was graduated; at Edgewood Arsenal, Md., duty with 1st Gas Regiment, July 4, 1921, to Mar. 17, 1922; student officer, Chemical Warfare School, Mar. 17, 1922, to June 17, 1922, when he was graduated; Company Commander of 1st Gas Regiment, June 17, 1922, to Dec. 15, 1922;

RETURNED TO GRADE OF SECOND LIEUTENANT, DEC. 15, 1922.

duty with 1st Gas Regiment as Company Commander, Regimental Supply Officer and Regimental Adjutant, to Jan. 31, 1925; en route to Hawaiian Islands, Feb. 1, 1925, to Feb. 23, 1925; at Schofield Barracks, T. H., with Company, 1st Gas Regiment and Hawaiian Chemical Warfare Depot, to

FIRST LIEUTENANT, CHEMICAL WARFARE SERVICE, OCT. 6, 1925.

Mar. 7, 1928; en route to United States, Mar. 7, 1928, to Apr. 7, 1928; at Fort Benning, Ga., duty with Company, 1st Chemical Regiment, June 15, 1928, to June 7, 1930; at Edgewood Arsenal, Md., June 7, 1930 (Joined Aug. 12, 1930), attached to 1st Chemical Regiment, duty as company officer; appointed Regimental Adjutant and Regimental Personnel Adjutant, 1st Chemical Regiment, Nov. 10, 1930; Personnel Adjutant, Headquarters, Nov. 10, 1930, to —

**6735**...(Born N. Y.)....**JAMES P. BARNEY, Jr.**.....(Ap'd N. Y.)...**196**

(James Perrine Barney, Jr., Born Apr. 5, 1901.)

**Military History:**—Cadet at the Military Academy, June 14, 1918, to June 15, 1920, when he was graduated; promoted in the Army to

SECOND LIEUTENANT OF INFANTRY, JULY 2, 1920.

FIRST LIEUTENANT OF INFANTRY, JULY 2, 1920.

(TRANSFERRED TO FIELD ARTILLERY, SEPT. 10, 1920.)

At Camp Knox, Ky., student officer, Basic Course, Field Artillery School, Sept. 15, 1920 to Aug. 25, 1921, when he was graduated; at Fort Myer, Va., and Edgewood Arsenal, Md., with the 3rd Field Artillery, Sept. 7, 1921 to

RETURNED TO GRADE OF SECOND LIEUTENANT, DEC. 15, 1922.

Dec. 20, 1922; en route to Hawaii, to Jan. 12, 1923; at Schofield Barracks, T. H., with the 8th Field Artillery, Jan. 12, 1923 to Sept. 15, 1924; (student officer, Bakers and Cooks School, Mar. 15 to May 15, 1924) Adjutant, Hawaiian Division Trains, to Nov. 6, 1924; with the 8th Field Artillery, to

FIRST LIEUTENANT OF FIELD ARTILLERY, OCT. 8, 1925.

Aug. 14, 1926; Assistant Instructor, 11th Field Artillery Brigade Motor School, to Nov. 15, 1927; en route to the United States and on leave of absence, to Jan. 5, 1928; at Fort Des Moines, Iowa, with the 18th Field Artillery, Jan. 9, 1928 to Jan. 16, 1930; at Lafayette, Ind., Instructor, Reserve Officers' Training Corps, Purdue University; also Pistol Coach, Jan. 25, 1930 to —

**6736**...(Born Ohio).....**WILBUR S. NYE**.....(Ap'd Army)...**197**
(Wilbur Sturtevant Nye, Born Oct. 12, 1898.)

**Military History:**—Cadet at the Military Academy, July 2, 1918, to June 15, 1920, when he was graduated; promoted in the Army to

SECOND LIEUTENANT OF INFANTRY, JULY 2, 1920.

FIRST LIEUTENANT OF INFANTRY, JULY 2, 1920.

(TRANSFERRED TO FIELD ARTILLERY, SEPT. 10, 1920.)

At Camp Knox, Ky., student officer, Basic Course, at Field Artillery School, Sept. 15, 1920, to Aug. 20, 1921, when he was graduated and assigned to the 10th Field Artillery, Camp Pike, Ark.; at Camp Lewis, Wash., with 10th Field Artillery, Oct. 1, 1921; with 10th Field Artillery to

RETURNED TO GRADE OF SECOND LIEUTENANT, DEC. 15, 1922.

en route to Hawaiian Department, Feb. 12, 1924, to Feb. 18, 1924; at Schofield Barracks, T. H., with Battery, 3rd Battalion, 11th Field Artillery, Feb. 18, 1924; commanding Battery, 2nd Battalion, 11th Field Artillery, Aug., 1924, to

FIRST LIEUTENANT OF FIELD ARTILLERY, OCT. 9, 1925.

Nov. 1, 1926; en route to the United States to Nov. 16, 1926; at Fort Bragg, N. C., with 17th Field Artillery, Mar. 4, 1927, to July 2, 1930; at Philadelphia, Pa., student officer, Graduate School, Department of Physics, University of Pennsylvania, July 7, 1930, to June 7, 1931.

**6737**...(Born S. D.).....**CHARLES H. SWARTZ**.....(Ap'd S. D.)...**198**
(Charles Harlan Swartz, Born Nov. 27, 1898.)

**Military History:**—Cadet at the Military Academy, June 14, 1918, to June 15, 1920, when he was graduated; promoted in the Army to

SECOND LIEUTENANT OF INFANTRY, JULY 2, 1920.

FIRST LIEUTENANT OF INFANTRY, JULY 2, 1920.

(TRANSFERRED TO FIELD ARTILLERY, SEPT. 11, 1920.)

At Camp Knox, Ky., student officer, Basic Course, at Field Artillery School, Sept. 15, 1920, to Aug. 20, 1921, when he was graduated; at Camp Lewis, Wash., with 10th Field Artillery, Sept. 20, 1921, to Sept. 1, 1922; Regimental Exchange Officer, Sept. 1, 1922, to

RETURNED TO GRADE OF SECOND LIEUTENANT, DEC. 15, 1922.

Jan. 16, 1924; en route to Hawaii, Feb. 12, 1924, to Feb. 18, 1924; at Schofield Barracks, Hawaii, with 11th Field Artillery, Feb. 18, 1924, to July 15, 1924; duty with Quartermaster Hawaiian Division, Transportation Officer, July 15, 1924, to Dec. 31, 1924; duty with Battery 11th Field Artillery, Jan. 1, 1925, to

FIRST LIEUTENANT OF FIELD ARTILLERY, OCT. 11, 1925.

May 15, 1926; commanding Battery, 11th Field Artillery, May 15, 1926, to Nov. 30, 1926; en route to United States, Dec. 18, 1926; at Presidio of Monterey, Calif., duty with Battery, 76th Field Artillery, Mar. 15, 1927, to Oct. 15, 1928; Personnel Adjutant, 2nd Battalion, 76th Field Artillery, Oct. 15, 1928, to —

**6738**...(Born Mass.)....**LELAND STUART SMITH**.....(Ap'd Mass.)...**199**
(Born Apr. 18, 1899.)

**Military History:**—Cadet at the Military Academy, June 14, 1918, to June 15, 1920, when he was graduated; promoted in the Army to

SECOND LIEUTENANT OF INFANTRY, JULY 2, 1920.

FIRST LIEUTENANT OF INFANTRY, JULY 2, 1920.

(TRANSFERRED TO COAST ARTILLERY CORPS, SEPT. 11, 1920.)

At Fort Monroe, Va., student officer, Basic Course, at Coast Artillery School, Sept., 1920, to July, 1921, when he was graduated; at Honolulu, T. H., with 55th Coast Artillery, Oct. 15, 1921, to

RETURNED TO GRADE OF SECOND LIEUTENANT, DEC. 15, 1922.

July 12, 1924; at Fort Banks, Boston, Mass., Oct. 15, 1924, to

FIRST LIEUTENANT, COAST ARTILLERY CORPS, OCT. 17, 1925.

Dec. 31, 1927; at Fort Moultrie, S. C., Jan. 12, 1928, to Feb. 1, 1930; on leave of absence to May, 1930; en route to Philippine Islands, May 7, 1930, to —

**6739**...(Born Nebr.)....**WAYNE LATTA BARKER**.....(Ap'd S. D.)...**200**
(Born Apr. 9, 1897.)

**Military History:**—Cadet at the Military Academy, June 14, 1918, to June 15, 1920, when he was graduated; promoted in the Army to

SECOND LIEUTENANT OF INFANTRY, JULY 2, 1920.

RESIGNED, AUG. 18, 1920.

Reappointed

SECOND LIEUTENANT, COAST ARTILLERY CORPS, JULY 1, 1923.

At Fort Winfield Scott, Calif., Battery Officer and Battery Commander, 63rd Coast Artillery (AA), Nov., 1923, to Mar., 1926; at Fort Ruger, T. H., Battery Officer and Battery Commander, 55th Coast Artillery, Mar., 1926, to

FIRST LIEUTENANT, COAST ARTILLERY CORPS, SEPT. 11, 1928.

Jan., 1929; at Fort H. G. Wright, N. Y., Battery Officer, Adjutant, Personnel Adjutant, Harbor Defenses, Long Island Sound, Mar., 1929, to Jan., 1930; Post Exchange Officer, Feb. 19, 1930, to —

**Civil History:**—At Brennan, S. D., teacher, 1920-1921; merchant, Sept., 1921, to Oct., 1922; at Denby, S. D., where he established Denby P. O., grocery and drug clerk, Nov., 1922, to June, 1923.

**6740**...(Born Pa.).....**FRANCIS SELWYN GAY**.....(Ap'd Pa.)...**201**
(Born Nov. 20, 1900.)

**Military History:**—Cadet at the Military Academy, June 17, 1918, to June 15, 1920, when he was graduated; promoted in the Army to

SECOND LIEUTENANT OF INFANTRY, JULY 2, 1920.

FIRST LIEUTENANT OF INFANTRY, JULY 2, 1920.

(TRANSFERRED TO COAST ARTILLERY CORPS, AUG. 27, 1920.)

At Fort Monroe, Va., student officer at Coast Artillery School, Sept. 15, 1920, to Aug. 1, 1921; at Fort Shafter, Hawaii, with 64th Artillery, Coast Artillery Corps, Sept. 30, 1921, to Dec. 15, 1922.

HONORABLY DISCHARGED, DEC. 15, 1922,

ACT OF JUNE 30, 1922.

**Civil History:**—Agent, New York Telephone Co., 1925; Chief Clerk, New York Telephone Co., 1925; Manager, New York Telephone Co., 1925; District Manager, New York Telephone Co., 1926; Division Sales Manager, New York Telephone Co., 1927 to 1929; Operating and Engineering Staff, American Telephone and Telegraph Co., 1929, to —

Address: 1 Sherwood Terrace, Yonkers, N. Y.

**6741**... (Born Pa.) ... **CARL FREDERICK DUFFNER** .. (Ap'd Army) ...**202**
(Born Nov. 2, 1897.)

**Military History:**—Cadet at the Military Academy, June 14, 1918, to June 15, 1920, when he was graduated; promoted in the Army to

SECOND LIEUTENANT OF INFANTRY, JULY 2, 1920.

FIRST LIEUTENANT OF INFANTRY, JULY 2, 1920.

At Fort Benning, Ga., student officer, Basic Course, at Infantry School, Sept., 1920, to June 30, 1921, when he was graduated; on leave of absence and on Detached Service at Plattsburg Barracks, N. Y., to Aug., 1921; at Camp Perry, Ohio, at National Matches as range officer to Sept. 8, 1921; sick at Walter Reed General Hospital, Sept. 10, 1921, to Mar. 10, 1922; at Camp Dix, N. J., Company officer, with 26th Infantry to June 1, 1922; en route with regiment, June 1, 1922, to Plattsburg Barracks, N. Y., arriving there on June 30, 1922; at Plattsburg Barracks, N. Y., with 26th Infantry, to

RETURNED TO GRADE OF SECOND LIEUTENANT, DEC. 15, 1922.

Oct. 4, 1923; en route to Canal Zone; at Camp Gaillard, Canal Zone, Company Officer, Rifle Company, Service Company with the 42nd Infantry, Prison Officer, Military Police Officer, Transportation Officer, commanding Quartermaster Detachment and for short time Military Police at Colon, R. P., with station at Fort De Lesseps, to

FIRST LIEUTENANT OF INFANTRY, OCT. 17, 1925.

Aug., 1926; returned to United States in Aug., 1926; on leave of absence; at Governors Island, N. Y., temporary duty with 16th Infantry, and at Fort Slocum, N. Y., with the 18th Infantry as company officer, company commander, personnel adjutant and post adjutant, to Sept. 1, 1928; on leave of absence to Oct. 1, 1928; at Columbia, S. C., Instructor, South Carolina National Guard, to —

Enlisted on May 6, 1917; ordered to active duty June 2, 1917; private first day, 1st Sergeant the next, which grade he held in Company A, 19th Engineers (Railway) until date of discharge, June 13, 1918; Overseas with that organization, Aug. 9, 1917, until date of return to States, June 5, 1918.

**6742**... (Born Tex.) ..... **WILBURN V. LUNN**..... (Ap'd Tex.) ...**203**
(Wilburn Vastine Lunn, Born Jan. 23, 1900.)

**Military History:**—Cadet at the Military Academy, June 14, 1918, to June 15, 1920, when he was graduated; promoted in the Army to

SECOND LIEUTENANT OF INFANTRY, JULY 2, 1920.

FIRST LIEUTENANT OF INFANTRY, JULY 2, 1920.

(TRANSFERRED TO COAST ARTILLERY CORPS, SEPT. 10, 1920.)

At Fort Monroe, Va., student officer at Artillery School, Sept. 15, 1920, to July 30, 1921, when he was graduated; at Key West Barracks, Fla., Coast Defense Adjutant and Staff, Aug. 15, 1921 to Dec. 15, 1922.

HONORABLY DISCHARGED DEC. 15, 1922,

HAVING DECLINED DEMOTION, ACT OF JUNE 30, 1922.

**Civil History:**—LL.B., Tulane, 1927; Lawyer, Shreveport, La., 1927, to — Kappa Sigma Fraternity; Member Democratic Executive Committee, Caddo Parish, La., 1928, to —

Address: Dixie, Caddo Parish, La.

**6743**... (Born N. Y.) ..... **MILLARD PIERSON**..... (Ap'd N. Y.) ...**204**
(Born Apr. 25, 1898.)

**Military History:**—Cadet at the Military Academy, July 2, 1918, to June 15, 1920, when he was graduated; promoted in the Army to

SECOND LIEUTENANT OF INFANTRY, JULY 2, 1920.

FIRST LIEUTENANT OF INFANTRY, JULY 2, 1920.

(TRANSFERRED TO FIELD ARTILLERY, SEPT. 10, 1920.)

At Camp Knox, Ky., student officer, Basic Course, at Field Artillery School, to Aug. 19, 1921, when he was graduated; leave of absence to Sept. 5, 1921; at Camp Travis, Tex., and Fort Sam Houston, Tex., with 15th Field Artillery, Battery Officer, Battery Commander, Personnel Adjutant and Battalion Adjutant and Executive Officer of 1st Battalion, to

RETURNED TO GRADE OF SECOND LIEUTENANT, DEC. 15, 1922.

Dec. 18, 1923; leave of absence and en route to Philippine Islands, Feb. 20, 1924, to Mar. 17, 1924; at Camp Stotsenburg, P. I., with 24th Field Artillery (P.S.), Battery Officer, Mar. 17, 1924, to June 30, 1924; at Fort William McKinley, P. I., Instructor, Philippine Department Signal Communications School, July 1, 1924, to Oct. 31, 1924; at Camp Stotsenburg, P. I., communications officer, 2nd Battalion, 24th Field Artillery (P.S.), Oct. 31, 1924, to

FIRST LIEUTENANT OF FIELD ARTILLERY, OCT. 17, 1925.

Aug., 1926; Personnel Adjutant, Acting Adjutant and Summary Court to May 3, 1927; en route to United States, May 3, 1927 to May 31, 1927; on leave of absence; at Fort Sam Houston, Tex., with 15th Field Artillery, Battery Officer, Sept. 1, 1927, to May 15, 1928; Regimental Plans and Training Officer, to May 31, 1928; Personnel Adjutant and Summary Court, to Apr. 13, 1929; leave of absence to May 25, 1929; en route to Tokyo, Japan, May 25, 1929, to July 3, 1929; at Tokyo, Japan, language student, July 3, 1929, to Nov. 25, 1930; en route to U. S., Nov. 25, 1930, to Dec. 10, 1930; sick in Letterman General Hospital, Dec. 10, 1930 to Jan. 14, 1931; on leave of absence, Jan. 14, 1931, to Apr. 6, 1931; at Presidio of Monterey, Calif., with 76th Field Artillery, Battery Officer, Apr. 6, 1931, to —

Service Medal: Victory medal.

**6744**...(Born Mont.) ....**FRANCIS W. WALKER**.....(Ap'd Wash.)...**205**
(Francis Ward Walker, Born Aug. 27, 1897.)

**Military History:**—Cadet at the Military Academy, June 14, 1918, to June 15, 1920, when he was graduated; promoted in the Army to

SECOND LIEUTENANT OF INFANTRY, JULY 2, 1920.

FIRST LIEUTENANT OF INFANTRY, JULY 2, 1920.

(TRANSFERRED TO COAST ARTILLERY CORPS, SEPT. 14, 1920.)

At Fort Monroe, Va., student officer at Coast Artillery School, Sept. 14, 1920, to July 31, 1921; at Fort Casey, Wash., to Apr. 10, 1922; at Fort Worden, Wash., to Sept. 9, 1922; at Fort Kamehameha, Hawaii, Sept. 22, 1922, to Feb. 24, 1923.

RESIGNED, FEB. 24, 1923.

**Civil History:**—Assistant Manager, Real Estate Mortgage Loan Department, Bishop Trust Company, Limited, Honolulu, T. H., 1924, to 1929; Director of the General Investment Company in Honolulu, T. H.; Director of the Kapahulu Development Company, Honolulu, T. H.; Director of the Kuliouou Land Company, Honolulu, T. H.; all resigned 1929; Assistant Cashier, Peoples First Avenue Bank, Seattle, Wash., 1929, to —

Address: 915 Fifth Avenue, West, Seattle, Wash.

**6745**...(Born Minn.)...**HAROLD OLIVER SAND**....(Ap'd Minn.)...**206**
(Born June 24, 1899.)

**Military History:**—Cadet at the Military Academy, June 14, 1918, to June 15, 1920, when he was graduated; promoted in the Army to

SECOND LIEUTENANT OF INFANTRY, JULY 2, 1920.

FIRST LIEUTENANT OF INFANTRY, JULY 2, 1920.

(TRANSFERRED TO CAVALRY, SEPT. 11, 1920.)

At Fort Riley, Kans., student officer, Cavalry School, Basic Course, Sept. 15, 1920 to June 27, 1921, when he was graduated; on leave of absence to July 31, 1921; at the Presidio of Monterey, Calif., with the 11th Cavalry, Aug. 5, 1921 to

RETURNED TO GRADE OF SECOND LIEUTENANT, DEC. 15, 1922.

Sept. 30, 1925; en route to and at Camp Lawrence J. Hearn, Calif., with the 11th Cavalry to

FIRST LIEUTENANT OF CAVALRY, OCT. 18, 1925.

Sept. 13, 1926; at Camp Marfa, Tex., with the 1st Cavalry, Sept. 17, 1926 to Apr. 26, 1928;

RESIGNED, APR. 26, 1928.

Address: c/o Gilbert O. Sand, Atwater, Minn.

**6746**...(Born Utah)....**CYRIL DREW PEARSON**.....(Ap'd Utah)...**207**

(Born Apr. 4, 1897.)

**Military History:**—Cadet at the Military Academy, June 14, 1918, to June 15, 1920, when he was graduated; promoted in the Army to

SECOND LIEUTENANT OF INFANTRY, JULY 2, 1920.

FIRST LIEUTENANT OF INFANTRY, JULY 2, 1920.

At Camp Benning, Ga., student officer at Infantry School, Sept. 15, 1920, to

(TRANSFERRED TO CHEMICAL WARFARE SERVICE, JUNE 28, 1921.)

June 30, 1921; with 29th Infantry, July 1 to 25; at Edgewood Arsenal, Md., student officer at Chemical Warfare School, Oct. 1, 1921, to Jan. 1, 1922; with Demonstration Company, Chemical Warfare Service, to July 18; at Camp Knox, Ky., Instructor in Chemical Warfare, Summer Camp, 5th Corps Area, July 21 to Aug. 31, 1922.

HONORABLY DISCHARGED, DEC. 1, 1922,

ACT OF JUNE 30, 1922.

**Civil History:**—J.D., New York University, Law School, 1926; Law Clerk, Office of Harold H. Kissam, Esq., New York City, 1923 to 1927; Attorney, office of Arthur Butler Graham, Esq., New York City, 1927 to 1928; Attorney, Standard Oil Co. of New Jersey, Legal Department, Trade Marks Division, since 1928.

Address: c/o Standard Oil Co. of New Jersey, 26 Broadway, New York City, N. Y.

**6747**...(Born Ill.).....**RAYMOND H. REECE**.....(Ap'd Army)...**208**

(Raymond Henry Reece, Born Dec. 19, 1897.)

**Military History:**—Cadet at the Military Academy, June 14, 1918, to June 15, 1920. when he was graduated; promoted in the Army to

SECOND LIEUTENANT OF INFANTRY, JULY 2, 1920.

FIRST LIEUTENANT OF INFANTRY, JULY 2, 1920.

At Camp Benning, Ga., student officer at Infantry School, Sept., 1920, to June, 1921, when he was graduated;

(TRANSFERRED TO CHEMICAL WARFARE SERVICE, JUNE 21, 1921.)

at Edgewood Arsenal, Md., with regiment, July 10 to October; student officer at Chemical Warfare Service School, Oct., 1921, to Dec. 23, 1921, and with regiment, Dec. 23, 1921, to Nov. 17, 1922.

HONORABLY DISCHARGED AT HIS OWN REQUEST, NOV. 17, 1922,

ACT OF JUNE 30, 1922.

**Civil History:**—Production Engineer with the Buda Company, Harvey, Ill., 1923; Real Estate, Joliet, Ill., 1924; Manager, South Mississippi Headquarters,

Mississippi State Board of Development, Hattiesburg, Miss., 1925, 1926, (North Mississippi Headquarters, Tupelo, Miss.), 1927; Sales and Advertising Manager, The Weldmech Steel Products Company, Hattiesburg, Miss., 1928; Organized The General Products Corporation, Hattiesburg, Miss., Vice President and General Manager, 1929, to —

Address: 105 Twenty-second Ave., N., Hattiesburg, Miss.

**6748**...(Born Ohio)....**HARLAN T. McCORMICK**.....(Ap'd Ohio)...**209**
(Harlan Thurston McCormick, Born Jan. 25, 1898.)

**Military History:**—Cadet at the Military Academy, June 14, 1918, to June 15, 1920, when he was graduated; promoted in the Army to

SECOND LIEUTENANT OF INFANTRY, JULY 2, 1920.

FIRST LIEUTENANT OF INFANTRY, JULY 2, 1920.

(TRANSFERRED TO CAVALRY, SEPT. 11, 1920.)

At Fort Riley, Kans., student officer, Basic Course, at Cavalry School, to June, 1921, when he was graduated;

(DETAILED TO AIR CORPS, AUG. 3, 1921.)

at Carlstrom Field, Fla., student officer, Air Service Flying School, Aug. 9, 1921, to Dec. 31, 1921, when he was graduated; at Kelly Field, Tex., with 11th Squadron, 2nd Bombardment Group (Adjutant), Jan. 6, to Apr. 26, 1922; with 3rd Attack Group, Apr. 26, to July 14, 1922; with 10th School Group, July 14, to

(TRANSFERRED TO AIR CORPS, OCT. 21, 1922.)

RETURNED TO GRADE OF SECOND LIEUTENANT, DEC. 15, 1922.

Dec. 31, 1922; at Brooks Field, Tex., Flying Instructor, Trial Judge Advocate, Jan., 1923, to

FIRST LIEUTENANT, AIR CORPS, OCT. 20, 1925.

Jan. 1, 1927; en route to Philippine Islands, Jan. 14, to Feb. 9, 1927; at Camp Nichols, Rizal, P. I., with 28th Bombardment Squadron (Adjutant), Feb. 10, 1927, to Apr. 1, 1928; at Camp Stotsenburg, P. I., Engineer Officer, 3rd Pursuit Squadron, Apr. 1, 1928, to Jan. 9, 1929; en route to United States, Jan. 9, 1929, to Mar. 2, 1929; at March Field, Riverside, Calif., Flying Instructor and Engineer Officer, Apr. 1, 1929, to June 15, 1929; at Wright Field, Dayton, Ohio, student officer, Air Corps Engineering School, July 1, 1929, to July 1, 1930; at Garden City, N. Y., Air Corps Representative, at Curtiss Airplane and Motor Company, to —

**6749**...(Born N. Y.)...**HENRY P. BURGARD, 2nd**....(Ap'd N. Y.)...**210**
(Henry Peter Burgard, 2nd., Born Dec. 23, 1900.)

**Military History:**—Cadet at the Military Academy, June 18, 1918, to June 15, 1920, when he was graduated, promoted in the Army to

SECOND LIEUTENANT OF INFANTRY, JULY 2, 1920.

FIRST LIEUTENANT OF INFANTRY, JULY 2, 1920.

At Fort Benning, Ga., student officer at Infantry School, Sept. 14, 1920, to June 15, 1921, when he was graduated; at Mt. Gretna, Pa., Instructor of National Guard, July 8 to Aug. 20; with company, Aug. 21 to Sept. 21; at Camp Meade, Md., Assistant Adjutant and Personnel Adjutant, Sept. 22, 1921, to Sept. 1, 1922; at Fort Howard, Md., Assistant Adjutant and Personnel Adjutant, Sept. 2, 1922 to Dec. 15, 1922; (Aide-de-Camp to General H. A. Smith, Dec. 7 to 15, 1922).

HONORABLY DISCHARGED, DEC. 15, 1922,

HAVING DECLINED DEMOTION, ACT OF JUNE 30, 1922.

**Civil History:**—District Manager, Coca Cola Co., Atlanta, Ga., 1923 to 1924; Bond Salesman, Glenny, Monroe and Moll, Investment Securities, Buffalo, N. Y.,

1924 to 1927; Stock Broker, A. J. Wright and Co., members of the New York Stock Exchange, Buffalo, N. Y., 1927, to 1929; General Partner, A. J. Wright and Co., member of the New York Stock Exchange, Buffalo, N. Y., 1929, to —

Address: 215 Erie County Bank Building, Buffalo, N. Y.

**6750**...(Born Minn.) ....**ALEXANDER G. SAND**.....(Ap'd Minn.)...**211**
(Alexander Gilbert Sand, Born Mar. 26, 1897.)

**Military History:**—Cadet at the Military Academy, June 14, 1918, to June 15, 1920, when he was graduated; promoted in the Army to

SECOND LIEUTENANT OF INFANTRY, JULY 2, 1920.

FIRST LIEUTENANT OF INFANTRY, JULY 2, 1920.

(TRANSFERRED TO FIELD ARTILLERY, SEPT. 11, 1920.)

At Camp Knox, Ky., student officer at Field Artillery School, Sept., 1920, to Aug., 1921, when he was graduated; at Fort Sill, Okla., with battery, 1st Field Artillery, Aug., 1921, to

RETURNED TO GRADE OF SECOND LIEUTENANT, DEC. 15, 1922.

June, 1923; at Schofield Barracks, Hawaii, with 11th Field Artillery, June, 1923, to Nov., 1924.

RESIGNED, NOV. 4, 1924.

FIRST LIEUTENANT OF FIELD ARTILLERY, OFFICERS RESERVE, NOV, 1924 TO

FIRST LIEUTENANT, 138TH FIELD ARTILLERY, KENTUCKY NATIONAL GUARD,

Dec. 29, 1924, to Mar. 1926.

Plans and Training Officer, 63rd Field Artillery Brigade, Kentucky National Guard, Mar., 1926, to —

**Civil History:**—In Life Insurance Business, Dec., 1924, to — With Sun Life Assurance Company of Canada.

Address: Sun Life Assurance Company of Canada, 14th Floor, Heyburn Bldg., Louisville, Ky.

**6751**..(Born W. Va.).....**RAY OLANDER WELCH**.....(Ap'd Kans.)...**212**
(Born July 26, 1898.)

**Military History:**—Cadet at the Military Academy, June 14, 1918, to June 15, 1920, when he was graduated; promoted in the Army to

SECOND LIEUTENANT OF INFANTRY, JULY 2, 1920.

FIRST LIEUTENANT OF INFANTRY, JULY 2, 1920.

At Camp Benning, Ga., student officer, Basic Course, Infantry School, Sept. 15, 1920, to June 30, 1921, when he was graduated; assigned to 30th Infantry, Camp Pike, Ark.; transferred to Camp Lewis, Wash., with 30th Infantry, Sept. 15, 1921; at Camp Lewis, Wash., with 30th Infantry, to

RETURNED TO GRADE OF SECOND LIEUTENANT, DEC. 15, 1922.

Mar. 17, 1923; at Schofield Barracks, T. H., with 21st Infantry, to

FIRST LIEUTENANT OF INFANTRY, OCT. 20, 1925.

May 10, 1926; at Fort Eustis, Va., with 34th Infantry, to Sept. 1, 1927; at Fork Union, Va., Professor of Military Science and Tactics, Fork Union Military Academy, Sept. 1, 1927, to —

**6752**...(Born Mass.).....**G. W. R. WILSON**.....(Ap'd Mass.)...**213**
(George William Richard Wilson, Born Sept. 7, 1898.)

**Military History:**—Cadet at the Military Academy, June 14, 1918, to June 15, 1920, when he was graduated; promoted in the Army to

SECOND LIEUTENANT OF INFANTRY, JULY 2, 1920.

FIRST LIEUTENANT OF INFANTRY, JULY 2, 1920.

At Fort Benning, Ga., student officer at Infantry School, Sept. 15, 1920, to June 30, 1921; at Plattsburg Barracks, N. Y., Instructor, Citizens' Military Training Camp, Aug. 7 to Sept. 5; at Camp Dix, N. J., Assistant to Adjutant, 26th Infantry, Oct. 6 to Nov. 21; at Governors Island, N. Y., with recruiting detachment, Nov. 2 to Dec. 25, 1921; at Camp Dix, N. J., commanding mounted Detachment, 1st Division, Jan. 6 to May 21, 1922; at Plattsburg Barracks, N. Y., commanding company, 26th Infantry, June 1 to Sept. 1; at Camp Alfred Vail, N. J., student officer at Signal School, Sept. 2, 1922, to

RETURNED TO GRADE OF SECOND LIEUTENANT, DEC. 15, 1922.

June 15, 1923; at West Point, N. Y., on temporary duty to Sept. 12; on leave of absence to Nov. 26; at Fort Jay, N. Y., on duty with recruits, Nov., 27, 1923, to Jan. 2, 1924.

RESIGNED, JAN. 2, 1924.

**Civil History:**—Construction Engineer, New York Telephone Co., Jan. 4, 1924, to —

Address: 140 West Street, New York City, N. Y.

**6753**...(Born N. Y.)..**JOHN LAMONT DAVIDSON**...(Ap'd N. Y.)...**214**
(Born July 11, 1896.)

**Military History:**—Cadet at the Military Academy, June 14, 1918, to June 15, 1920, when he was graduated; promoted in the Army to

SECOND LIEUTENANT OF INFANTRY, JULY 2, 1920.

FIRST LIEUTENANT OF INFANTRY, JULY 2, 1920.

At Camp Benning, Ga., student officer, Basic Course, Infantry School, Sept. 17, 1920 to Aug. 6, 1921, when he was graduated;

(DETAILED TO AIR CORPS, AUG. 3, 1921.)

at Carlstrom Field, Fla., student officer, Air Service Pilots' School, Aug. 8, 1921 to Dec. 12, 1921, when he was graduated; at Post Field, Fort Sill, Okla., student officer, Air Service Observation School, Jan. 8, 1922 to July 12, 1922, when he was graduated; at Kelly Field, Tex., with the 10th School Group, July 15, 1922 to

(TRANSFERRED TO AIR CORPS, AUG. 31, 1922.)

RETURNED TO GRADE OF SECOND LIEUTENANT, DEC. 15, 1922.

Feb. 28, 1925; rated Airplane Pilot, Airplane Observer; on leave of absence and en route to Hawaii, to Mar. 31, 1925; at Schofield Barracks, T. H., with the 4th Observation Squadron, Apr. 1, 1925 to

FIRST LIEUTENANT, AIR CORPS, OCT. 20, 1925.

Jan. 11, 1927; Air Corps Liaison Officer, Headquarters, Hawaiian Division, Jan. 12, 1927 to Aug. 5, 1927; at Luke Field, T. H., with the 4th Observation Squadron to Mar. 8, 1928; en route to the United States and on leave of absence to Apr. 5, 1928; at Fort Crockett, Tex., with the 90th Attack Squadron, the 60th Service Squadron and the 8th Attack Squadron, Apr. 9, 1928 to (student officer, Field Officers' Course, Chemical Warfare School, July 8, to Aug. 4, 1929, when he was graduated) May 16, 1930; on leave of absence to June 20, 1930; at Wright Field, Ohio, Air Corps Engineering School, June 24, 1930 to —

**6754**...(Born D. C.).....**JULIAN E. RAYMOND**.....(Ap'd Mo.)...**215**
(Julian Erskine Raymond, Born Dec. 28, 1897.)

**Military History:**—Cadet at the Military Academy, June 14, 1918, to June 15, 1920, when he was graduated; promoted in the Army to

SECOND LIEUTENANT OF INFANTRY, JULY 2, 1920.

FIRST LIEUTENANT OF INFANTRY, JULY 2, 1920.

At Camp Benning, Ga., student officer, Basic Course, at Infantry School, Sept. 15, 1920, to July 1, 1921, when he was graduated and assigned to 22nd Infantry at Fort Jay, N. Y., at Plattsburg Barracks, N. Y., Instructor, Citizens' Military Training Camp, July 7, to Aug. 15, 1921; at Fort Jay, N. Y., Company duty, 22nd Infantry, and Instructor in General Education, Sept. 8, 1921, to Mar. 15, 1922; on detached service as Assistant Recruiting Adjutant, Second Corps Area, Mar. 15, 1922, to June 16, 1922; at Plattsburg Barracks, N. Y., Personnel Adjutant, Citizens' Military Training Camp, June-Aug., 1922; transferred to the 16th Infantry, with station at Fort Jay, N. Y.; at Camp Perry, Ohio, temporary duty in connection with the National Matches, Sept. 10 to 28, 1922; at Fort Jay, N. Y., commanding company, 16th Infantry, to Dec. 15, 1922;

RETURNED TO GRADE OF SECOND LIEUTENANT, DEC. 15, 1922.

assigned to Headquarters Company, 16th Infantry, and commanded Howitzer Platoon, Mar. 8, to Oct. 1, 1923; en route to Panama, Oct. 4, to 9, 1923; at Camp Gaillard, Canal Zone, assigned to 42nd Infantry, Battalion Adjutant, 1st Battalion, Communications Officer and Instructor in 20th Infantry Brigade Signal School, to

FIRST LIEUTENANT OF INFANTRY, OCT. 21, 1925.

Oct., 1926; at Fort Niagara, N. Y., commanding Company, 28th Infantry, Personnel Adjutant, Regimental and Post Adjutant, and Adjutant, Citizens' Military Training Camp, Oct. 9, 1926, to Sept. 1, 1927;

(DETAILED IN SIGNAL CORPS, SEPT. 8, 1927.)

at Fort Monmouth, N. J., student officer at Signal School, Sept. 14, 1927, to June 15, 1928, when he was graduated; Instructor at Signal School, June 15, 1928, to

(RELIEVED FROM SIGNAL CORPS, AUG. 25, 1930.)

Aug. 25, 1930; at Fort Benning, Ga., instructor in Infantry School, Aug. 25, 1930, to —

**6755**...(Born N. Y.).....**ABRAHAM S. ABEL**.....(Ap'd N. Y.)...**216**
(Abraham Sheridan Abel, Born Mar. 11, 1899.)

**Military History:**—Cadet at the Military Academy, June 14, 1918, to June 15, 1920, when he was graduated; promoted in the Army to

SECOND LIEUTENANT OF INFANTRY, JULY 2, 1920.

FIRST LIEUTENANT OF INFANTRY, JULY 2, 1920.

At Camp Benning, Ga., student officer at Infantry School, Sept. 15, 1920, to June 30, 1921; at Plattsburg, N. Y., Instructor Reserve Officers' Training Corps, July 1 to 16; at Fitzsimons General Hospital, Denver, Colo., sick, July 19, 1921, to June 29, 1922.

FIRST LIEUTENANT, U S. A., RETIRED, JUNE 29, 1922,

FOR DISABILITY INCIDENT TO THE SERVICE.

**Civil History:**—Student, 1922 to 1924 at Boulder, Colo., when he was graduated; LL.B. University of Colorado, 1924; Member of Phi Kappa Tau, Phi Alpha Delta, Legal Fraternities; member of Bar of States of New York and Colorado and Federal Courts; associated with Max D. Steuer, 11 Broadway, New York City, in practice of law, 1925 to 1926; Member of firm of Schneider and Abel, Lawyers, Denver, Colo., 1926 to 1928; Senior member of firm of Abel and Abel, Lawyers, 475 Fifth Avenue, New York City, N. Y., 1928, to —

**6756**...(Born Pa.).....**GEORGE HONNEN**.....(Ap'd Army)...**217**
(Born Nov. 16, 1897.)

**Military History:**—Cadet at the Military Academy, June 14, 1918, to June 15, 1920, when he was graduated; promoted in the Army to

SECOND LIEUTENANT OF INFANTRY, JULY 2, 1920.

FIRST LIEUTENANT OF INFANTRY, JULY 2, 1920.

At Fort Benning, Ga., student officer, Basic Course, Infantry School, Sept. 14, 1920, to July 1, 1921, when he was graduated; Instructor, Infantry School, to Aug. 3, 1922; Aide-de-Camp to Brigadier-General W. H. Gordan, Infantry School, Aug. 4, 1922 to

RETURNED TO GRADE OF SECOND LIEUTENANT, DEC. 15, 1922.

Aug. 1, 1924; on leave of absence and en route to China, to Nov. 22, 1924; at American Barracks, Tientsin, China, with the 15th Infantry, Nov. 23, 1924 to Oct. 11, 1925; en route to the United States, sick, and on sick leave of absence to

FIRST LIEUTENANT OF INFANTRY, OCT. 27, 1925.

Aug. 2, 1926; at Washington, D. C., with the American Battle Monuments Commission, Aug. 3, 1926 to Jan. 7, 1927; at Fort Douglas, Utah, with the 38th Infantry, Feb. 1, 1927 to (Assistant Post and Regimental Adjutant, June 23, 1928; Adjutant, Aug. 19, 1928 to Feb. 12, 1929) Feb. 12, 1929; on leave of absence and en route to China, to Apr. 14, 1929; at American Barracks, Tientsin, China, with the 15th Infantry, Apr. 15, 1929 to (Assistant Adjutant and Publicity Officer, July 1, 1929 to)—

**6757**...(Born D. C.).....**CHARLES P. AMAZEEN**.....(Ap'd N. H.)...**218**
(Charles Porter Amazeen, Born Oct. 30, 1899.)

**Military History:**—Cadet at the Military Academy, June 14, 1918, to June 15, 1920, when he was graduated; promoted in the Army to

SECOND LIEUTENANT OF INFANTRY, JULY 2, 1920.

FIRST LIEUTENANT OF INFANTRY, JULY 2, 1920.

(TRANSFERRED TO CAVALRY, SEPT. 10, 1920.)

At Fort Riley, Kans., student officer, Basic Course, at Cavalry School, Sept. 15, 1920, to June 15, 1921, when he was graduated and assigned to 6th Cavalry at Fort Oglethorpe, Ga.; at Camp Jackson, S. C., Company duty and Instructor, Citizens' Military Training Camp, July 2, 1921, to Aug. 2, 1921; at Fort Oglethorpe, Ga., troop duty, 6th Cavalry, on duty 4th Corps Area Recruiting Center and Instructor, West Point Preparatory School for enlisted men, 4th Corps Area, Sept. 2, 1921, to Apr. 5, 1922; at Camp McClellan, Ala., Squadron Adjutant, 2nd Squadron, 6th Cavalry, Apr. 10, 1922, to Aug. 25, 1922; at Fort Monmouth, N. J., student officer, Signal School, Troop Officers' Course, Sept. 1, 1922, to

RETURNED TO GRADE OF SECOND LIEUTENANT, DEC. 15, 1922.

June 15, 1923, when he was graduated; at Fort D. A. Russell, Wyo., commanding troop, 13th Cavalry, Post Special Duty, Signal Officer and Instructor Post Signal School, July 5, 1923, to

FIRST LIEUTENANT OF CAVALRY, OCT. 27, 1925.

Aug. 15, 1927; en route to Philippine Islands, Nov. 4, 1927, to Nov. 30, 1927; at Fort Stotsenburg, P. I., with troop, 26th Cavalry (P.S.), Nov. 30, 1927, to Sept. 2, 1929; en route to United States, Oct. 12, 1929, to Dec. 4, 1929; at Fort Clark, Tex., with troop, 5th Cavalry, Jan. 1, 1930, to —

**6758**...(Born Mich.)....**EDWARD T. WILLIAMS**.....(Ap'd Mich.)...**219**
(Edward Thomas Williams, Born Feb. 6, 1901.)

**Military History:**—Cadet at the Military Academy, June 14, 1918, to June 15, 1920, when he was graduated; promoted in the Army to

SECOND LIEUTENANT OF INFANTRY, JULY 2, 1920.

FIRST LIEUTENANT OF INFANTRY, JULY 2, 1920.

(TRANSFERRED TO FIELD ARTILLERY, SEPT. 10, 1920.)

At Camp Knox, Ky., student officer, Basic Course, at Field Artillery School, Sept. 15, 1920, to Aug. 15, 1921, when he was graduated; at Fort Sam Houston, Tex., Battery Officer and Commanding Officer, Service Battery and Regimental Supply Officer, 12th Field Artillery, Sept. 15, 1921, to

RETURNED TO GRADE OF SECOND LIEUTENANT, DEC. 15, 1922.

June 11, 1923; en route to Hawaii, June 11, 1923, to June 23, 1923; at Schofield Barracks, T. H., Battery Officer, Battalion Adjutant, and Plans and Training Officer, June 23, 1923, to

FIRST LIEUTENANT OF FIELD ARTILLERY, OCT. 30, 1925.

Feb. 23, 1926; en route to United States, Feb. 23, 1926, to Mar. 1, 1926; at Fort Hoyle, Md., with 6th Field Artillery, June 23, 1926; Aide-de-Camp to General H. G. Learnard, July 1, 1926, to Mar. 1, 1927; assigned to Headquarters, 1st Field Artillery Brigade, Mar. 1, 1927; Ordnance Officer, Recreation Officer and on Brigade Staff, to Sept. 1, 1930; at Columbus, Ohio, instructor, Field Artillery, Reserve Officers' Training Corps, Ohio State University, to —

**6759**...(Born Ga.).....**FRANK T. SEARCY**.....(Ap'd Ga.)...**220**

(Frank Thweatt Searcy, Born Oct. 8, 1896.)

**Military History:**—Cadet at the Military Academy, June 17, 1918, to June 15, 1920, when he was graduated; promoted in the Army to

SECOND LIEUTENANT OF INFANTRY, JULY 2, 1920.

FIRST LIEUTENANT OF INFANTRY, JULY 2, 1920.

At Fort Benning, Ga., student officer, Basic Course, at Infantry School, Sept. 15, 1920, to June 30, 1921, when he was graduated; with Company, 15th Tank Battalion, July 1, 1921, to

RETURNED TO GRADE OF SECOND LIEUTENANT, DEC. 15, 1922.

Sept. 13, 1924; on leave of absence and en route to the Philippine Islands, Sept. 13, 1923, to Nov. 9, 1924; at Fort William McKinley, Rizal, P. I., with company, 57th Infantry (P.S.), Nov. 9, 1924, to July 6, 1925; Assistant Adjutant, 57th Infantry (P.S.), July 7, 1925, to

FIRST LIEUTENANT OF INFANTRY, NOV. 1, 1925.

Aug. 29, 1926; on leave of absence and en route to Fort Sill, Okla., Aug. 29, 1926, to Nov. 21, 1926; at Fort Sill, Okla., with company, 20th Infantry, on Special Duty as Battalion Supply Officer, 3rd Battalion, detached, Nov. 21, 1926, to July 1, 1927; Troop movement from Fort Sill, Okla., to Fort D. A. Russell, Wyo., June 18, 1927, to June 21, 1927; at Fort D. A. Russell, Wyo., with company, 20th Infantry, July 1, 1927, to Jan. 4, 1928; with Headquarters Company, 20th Infantry, Jan. 4, 1928, to May 31, 1928; Personnel Adjutant, 20th Infantry, June 1, 1928, to May 20, 1929; Detached Service on border with 20th Infantry, Nogales, Ariz.; left Fort D. A. Russell, Wyo., Apr. 10, 1929, to May 17, 1929; on leave of absence and en route to station, May 21, 1929, to July 2, 1929; at Clemson College, S. C., Assistant Professor of Military Science and Tactics, Clemson Agricultural College, July 2, 1929, to —

**6760**...(Born R. I.)....**GEORGE W. BAILEY, Jr.**.....(Ap'd R. I.)...**221**

(George William Bailey, Jr., Born Feb. 5, 1897.)

**Military History:**—Cadet at the Military Academy, June 14, 1918, to June 15, 1920, when he was graduated and promoted in the Army to

SECOND LIEUTENANT OF INFANTRY, JULY 2, 1920.

FIRST LIEUTENANT OF INFANTRY, JULY 2, 1920.

(TRANSFERRED TO FIELD ARTILLERY, SEPT. 10, 1920.)

At Camp Knox, Ky., student officer, Field Artillery School, Sept. 15, 1920, to Aug. 22, 1921, when he was graduated; at Fort Bliss, Tex., with the 82nd Field Artillery Battalion (horse) Sept. 9, 1921, to

RETURNED TO GRADE OF SECOND LIEUTENANT, DEC. 15, 1922.

(TRANSFERRED TO CAVALRY, AUG. 4, 1923.)

Aug. 22, 1923; with the 8th Cavalry, to July 22, 1925; with Headquarters Troop, First Cavalry Division, July 22, 1925, to

FIRST LIEUTENANT OF CAVALRY, NOV. 3, 1925.

Oct. 11, 1926; with the 7th Cavalry, to June 29, 1927;

(DETAILED TO AIR CORPS, JULY 8, 1927.)

at Brooks Field, Tex., student officer, Air Corps Primary Flying School, July 8, 1927, to Aug. 19, 1927;

(RELIEVED FROM AIR CORPS, AUG. 23, 1927.)

at Fort Riley, Kans., student officer, Troop Officers' Course, Cavalry School, Sept. 13, 1927, to May 5, 1929, when he was graduated; with the 2nd Cavalry, to Jan. 20, 1930; on leave of absence and en route to the Philippine Islands, to Mar. 3, 1930; at Fort Stotsenburg, P. I., with the 26th Cavalry, Mar. 3, 1930, to —

**6761**... (Born N. Y.) ....**HENRY K. WILLIAMS, Jr.**..... (Ap'd N. Y.) ...**222**
(Henry Kirk Williams, Jr., Born Oct. 17, 1899.)

**Military History:**—Cadet at the Military Academy, June 14, 1918, to June 15, 1920, when he was graduated; promoted in the Army to

SECOND LIEUTENANT OF INFANTRY, JULY 2, 1920.

FIRST LIEUTENANT OF INFANTRY, JULY 2, 1920.

(TRANSFERRED TO COAST ARTILLERY CORPS, SEPT. 10, 1920.)

At Fort Monroe, Va., student officer, Basic Course, at Coast Artillery School, Sept., 1920, to July, 1921, when he was graduated; at Fort Adams, R. I., Battery officer, July, 1921, to

RETURNED TO GRADE OF SECOND LIEUTENANT, DEC. 15, 1922.

June, 1923; at Fort Ruger, T. H., Battery Officer, 2nd Battalion, 55th Coast Artillery, June 1923, to July, 1925; Post Adjutant, July, 1925, to

FIRST LIEUTENANT, COAST ARTILLERY CORPS, NOV. 5, 1925.

Apr., 1926; en route to Fort Monroe, Va., Apr., 1926, to Sept., 1926; at Fort Monroe, Va., student officer, Battery Officers' Course, Coast Artillery School, Sept., 1926, to June, 1927, when he was graduated;

(DETAILED TO ORDNANCE DEPARTMENT, JUNE 30, 1927.)

at Picatinny Arsenal, Dover, N. J., June 30, 1927; student officer, Officers' Ammunition School, Oct. 15, 1927, to Jan. 15, 1928; Chief of Loading Department, Jan. 15, 1928, to Aug. 4, 1930; Assistant to Chief Metal Components Department, Aug. 4, 1930, to —

**6762**... (Born Pa.) .....**ALAN LOCKHART FULTON**.... (Ap'd Army) ...**223**
(Born May 27, 1899.)

**Military History:**—Cadet at the Military Academy, June 14, 1918, to June 15, 1920, when he was graduated; promoted in the Army to

SECOND LIEUTENANT OF INFANTRY, JULY 2, 1920.

FIRST LIEUTENANT OF INFANTRY, JULY 2, 1920.

(TRANSFERRED TO CAVALRY, SEPT. 11, 1920.)

At Fort Riley, Kans., student officer, Basic Course, at Cavalry School, Sept. 15, 1920, to June 30, 1921, when he was graduated; at Fort Bliss, Tex., and Camp Marfa, Tex., with troop, 7th Cavalry, Aug. 1, 1921, to

RETURNED TO GRADE OF SECOND LIEUTENANT, DEC. 15, 1922.

Aug. 12, 1923; with Troop, 2nd Machine Gun Squadron, Aug. 13, 1923, to Oct. 20, 1923; en route to Philippine Islands, Dec. 6, 1923, to Jan. 1, 1924; at Camp Stotsenburg, P. I., with Troop, 26th Cavalry, Jan. 2, 1924, to

FIRST LIEUTENANT OF CAVALRY, NOV. 5, 1925.

July 14, 1926; en route to United States, July 15, 1926, to Aug. 1, 1926; at Fort Oglethorpe, Ga., with Troop, 6th Cavalry, Sept. 2, 1926, to June 30, 1930; at Fort Riley, Kans., with 13th Cavalry, July 1, 1930, to —

**6763**... (Born Va.) ... ...**TERENCE JOHN TULLY**... (Ap'd at Large) ...**224**
(Born Jan. 12, 1900.)

**Military History:**—Cadet at the Military Academy, June 14, 1918, to June 15, 1920, when he was graduated; promoted in the Army to

SECOND LIEUTENANT OF INFANTRY, JULY 2, 1920.

FIRST LIEUTENANT OF INFANTRY, JULY 2, 1920.

At Fort Benning, Ga., student officer, Basic Course, Infantry School, Sept. 15, 1920, to June 30, 1921, when he was graduated; at Fort Niagara, N. Y., Infantry Team Tryouts, July and Aug., 1921; at Camp Perry, Ohio, National Matches, Sept., 1921; at Fort Douglas, Utah, with 21st Infantry, to Oct. 31, 1921; with 53rd Infantry, to June 30, 1922; with 38th Infantry, to

RETURNED TO GRADE OF SECOND LIEUTENANT, DEC. 15, 1922.

Nov. 27, 1923; en route to Philippine Islands, Nov. 28, 1923, to Jan. 1, 1924; at Manila, P. I., with 31st Infantry, to

FIRST LIEUTENANT OF INFANTRY, NOV. 5, 1925.

Jan. 15, 1926; detached service at Los Banos, P. I., to May 31, 1926; detached service Southern Islands, P. I., to July 1, 1926; at Manila, P. I., to July 15, 1926; en route to United States, July 16, to Aug. 3, 1926; en route to New York via Panama, Aug. 14, to Sept. 3, 1926; at Fort Andrews, Mass., with 13th Infantry, Sept. 15, 1926, to Feb. 24, 1927;

(DETAILED TO AIR CORPS, MAR. 1, 1927.)

at Brooks Field, Tex., student officer, Air Corps Flying School, Mar. 1, to June 21, 1927;

(RELIEVED FROM DETAIL IN AIR CORPS, JUNE 21, 1927.)

at Fort Strong, Mass., with 13th Infantry, July 1, 1927, to Oct. 25, 1929; at Fort Adams, Newport, R. I., with 13th Infantry, to Aug. 15, 1930;

(DETAILED TO SIGNAL CORPS, SEPT. 25, 1930.)

at Fort Monmouth, N. J., to —

**6764**... (Born Calif.) .**WILLIAM McK. LAUMEISTER**†. . (Ap'd Army) ...**225**
(William McKinley Laumeister, Born Sept. 23, 1896.)

**Military History:**—Cadet at the Military Academy, June 14, 1918, to June 15, 1920, when he was graduated; promoted in the Army to

SECOND LIEUTENANT OF INFANTRY, JULY 2, 1920.

FIRST LIEUTENANT OF INFANTRY, JULY 2, 1920.

At Camp Benning, Ga., student officer at Infantry School, Sept. 15, 1920, to June 30, 1921, when he was graduated; at Plattsburg Barracks, N. Y., instructor Reserve Officers' Training Corps to July 9, 1921, when by the premature explosion of a rifle grenade he received injuries from which he

DIED, JULY 13, 1921, AT PLATTSBURG BARRACKS, N. Y.: AGED 24.

Obituary in Annual Report, Association of Graduates, for 1924.

**6765**...(Born Miss.)....**PAUL CLARENCE KELLY**.....(Ap'd Miss.)...**226**
(Born Sept. 3, 1899.)

**Military History:**—Cadet at the Military Academy, June 14, 1918, to June 15, 1920, when he was graduated; promoted in the Army to

SECOND LIEUTENANT OF INFANTRY, JULY 2, 1920.

FIRST LIEUTENANT OF INFANTRY, JULY 2, 1920.

At Fort Benning, Ga., student officer, Basic Course, at Infantry School, Sept. 15, 1920, to June 5, 1921, when he was graduated and assigned to 17th Infantry at Fort McIntosh, Tex.; transferred with entire Regiment to Fort Sam Houston, Tex., Nov. 4, 1921; at Fort Sam Houston, Tex., Assistant Citizens' Military Training Camp officer, Headquarters, 8th Corps Area, Apr., 1922, to Oct. 1922; Post Exchange Officer, 8th Corps Area Training Center and Assistant Post Exchange Officer, 2nd Division, Oct., 1922, to

RETURNED TO GRADE OF SECOND LIEUTENANT, DEC. 15, 1922.

June 25, 1923; en route to China and Special duty, 9th Corps Area, June 26, 1923, to Nov. 1, 1923; at Tientsin, China, with 15th Infantry, Nov. 1, 1923, to Sept. 8, 1924; (returned before tour expired due to illness) en route from China and patient Letterman General Hospital, Sept. 9, 1924, to Jan. 14, 1925; at Presidio of San Francisco, Calif., with 30th Infantry, Jan. 15, 1925, to

FIRST LIEUTENANT OF INFANTRY, NOV. 7, 1925.

May 5, 1927; (Finance Department, May 5, 1927, to June 30, 1929;) at Fort Thomas, Ky., Finance Officer and Property Auditor, June 10, 1927 to Sept. 10, 1927; at Washington, D. C., student officer, Finance School, Sept. 12, 1927, to Dec. 21, 1927, when he was graduated; Finance Officer, Walter Reed General Hospital, to June 30, 1928; Office, Chief of Finance, July 1, 1928, to June 30, 1929; at Fort Screven, Ga, with 8th Infantry, Aug. 29, 1929, to —

**6766**...(Born Ill.).....**SIDNEY GINSBERG**.....(Ap'd Ill.)...**227**
(Born Sept. 8, 1899.)

**Military History:**—Cadet at the Military Academy, June 14, 1918, to June 15, 1920, when he was graduated; promoted in the Army to

SECOND LIEUTENANT OF INFANTRY, JULY 2, 1920.

FIRST LIEUTENANT OF INFANTRY, JULY 2, 1920.

At Camp Benning, Ga., student officer at Infantry School, Sept. 15, 1920, to June 30, 1921; at Plattsburg Barracks, N. Y., Instructor Citizens' Military Training Camp, Aug. 7 to Sept. 4; at Camp Dix, N. J., with 18th Infantry, Sept. 5 to Dec. 12; en route to and at Fort William McKinley, P. I., with 57th Infantry, Dec. 13, 1921, to June 13, 1922; en route to U. S. to July 14, 1922.

RESIGNED, JULY 15, 1922.

**Civil History:**—Manager, F. A. Ginsberg Estate, 1922 to —

Address: 18-20 Fox St., Aurora, Ill.

**6767**...(Born Tenn.).....**JAMES M. RUDOLPH**.....(Ap'd Tenn.)...**228**
(James Miller Rudolph, Born Aug. 17, 1896.)

**Military History:**—Cadet at the Military Academy, June 14, 1918, to June 15, 1920, when he was graduated and promoted in the Army to

SECOND LIEUTENANT OF INFANTRY, JULY 2, 1920.

FIRST LIEUTENANT OF INFANTRY, JULY 2, 1920.

(TRANSFERRED TO CAVALRY, SEPT. 10, 1920.)

At Fort Riley, Kans., student officer at Cavalry School, Sept. 15, 1920, to July 6, 1921; at Fort Oglethorpe, Ga., with 6th Cavalry, July 6, 1921, to

RETURNED TO GRADE OF SECOND LIEUTENANT, DEC. 15, 1922.

FIRST LIEUTENANT OF CAVALRY, NOV. 8, 1925.

Jan. 21, 1926.

RESIGNED, JAN. 21, 1926.

**Civil History:**—Commandant of Cadets, Marion Institute, Marion Ala., 1927 to 1929; Graduate student, University of Alabama, Tuscaloosa, Ala., 1929 to 1930.

Address: c/o R. S. Rudolph, Clarksville, Tenn.

**6768**...(Born Pa.).....**WILLIAM EARL CRIST**.....(Ap'd Pa.)...**229**
(Born Aug. 10, 1898.)

**Military History:**—Cadet at the Military Academy, June 14, 1918, to June 15, 1920, when he was graduated; promoted in the Army to

SECOND LIEUTENANT OF INFANTRY, JULY 2, 1920.

FIRST LIEUTENANT OF INFANTRY, JULY 2, 1920.

At Fort Benning, Ga., student officer, Basic Course, Infantry School, Sept. 14, 1920, to May 27, 1921, when he was graduated; Instructor, Department of Military Art, Infantry School, to

RETURNED TO GRADE OF SECOND LIEUTENANT, DEC. 15, 1922.

July 27, 1923; en route to Tientsin, China, July 27, 1923, to Sept. 30, 1923; at Tientsin, China, with 15th Infantry, Sept. 30, 1923 to (Assistant to Quartermaster, U. S. Army Forces in China, Mar. 17, 1924, to July 1, 1924; Assistant to Quartermaster, U. S. Army Forces in China, May 5, 1925, to Sept. 15, 1925;)

FIRST LIEUTENANT OF INFANTRY, NOV. 12, 1925.

July 9, 1926; at Madison Barracks, N. Y., with 28th Infantry, Dec. 13, 1926; commanding Company, 28th Infantry, to July 15, 1927; Battalion Adjutant, 1st Battalion, 28th Infantry, July 16, 1927, to Aug. 13, 1928; at Camp Perry, Ohio, Assistant Adjutant, U. S. Troops, Aug. 17, 1928, to Sept. 22, 1928; at Ithaca, N. Y., Reserve Officers' Training Corps, at Cornell University, Sept. 26, 1928, to June 26, 1929; at West Point, N. Y., Department of Tactics, U. S. Military Academy, June 26, 1929, to —

**6769**...(Born Ark.).....**WILLIAM R. BREWSTER**.....(Ap'd Ark.)...**230**
(William Roe Brewster, Born Aug. 15, 1896.)

**Military History:**—Cadet at the Military Academy, June 14, 1917, to June 27, 1918, and Aug. 31, 1918, to June 15, 1920, when he was graduated; promoted in the Army to

SECOND LIEUTENANT OF INFANTRY, JULY 2, 1920.

FIRST LIEUTENANT OF INFANTRY, JULY 2, 1920.

At Fort Benning, Ga., student officer at Infantry School, Sept. 1, 1920, to June, 1921, and Instructor, Small Arms Division, Infantry School, June, 1921, to

RETURNED TO GRADE OF SECOND LIEUTENANT, DEC. 15, 1922.

July 1, 1924; at Fort Clayton, Canal Zone, Sept. 12, 1921, to July 29, 1925.

RESIGNED, SEPT. 1, 1925.

**Civil History:**—Head of History Department, Georgia Military Academy, 1925, to 1927; Commandant, Executive Committee, Georgia Military Academy, 1927, to —

Address: Georgia Military Academy, College Park, Ga.

**6770**...(Born Mont.)...**CLAUDE M. McQUARRIE**.....(Ap'd Mont.)...**231**
(Claude Monroe McQuarrie, Born June 6, 1896.)

**Military History:**—Cadet at the Military Academy, June 14, 1917, to Jan. 15, 1918, and June 14, 1918, to June 15, 1920, when he was graduated; promoted in the Army to

SECOND LIEUTENANT OF INFANTRY, JULY 2, 1920.

FIRST LIEUTENANT OF INFANTRY, JULY 2, 1920.

At Fort Benning, Ga., student officer, Basic Course, at Infantry School, Sept. 15, 1920, to June 30, 1921, when he was graduated; Instructor, Infantry School, July 1, 1921, to June 15, 1922; at Camp McClellan, Ala., June 15, 1922, to Aug. 1, 1922; at Charleston, S. C., Reserve Officers' Training Corps duty at The Citadel, Aug. 1, 1922, to

RETURNED TO GRADE OF SECOND LIEUTENANT, DEC. 15, 1922.

June 8, 1924; at Fort Benning, Ga., with 29th Infantry, June 8, 1924, to

FIRST LIEUTENANT OF INFANTRY, NOV. 13, 1925.

June 17, 1926; en route to China, July 26, 1926, to Sept. 14, 1926; at Tientsin, China, with 15th Infantry, Sept. 14, 1926, to July 2, 1928; en route to United States, July 3, 1928, to Aug. 20, 1928; at College Park, Ga., Reserve Officers' Training Corps, duty at Georgia Military Academy, Aug. 20, 1928, to —

**6771**...(Born Wis.).....**CHARLES W. SMITH**.....(Ap'd Wis.)...**232**
(Charles William Smith, Born Oct. 17, 1899.)

**Military History:**—Cadet at the Military Academy, July 2, 1918, to June 15, 1920, when he was graduated; promoted in the Army to

SECOND LIEUTENANT OF INFANTRY, JULY 2, 1920.

FIRST LIEUTENANT OF INFANTRY, JULY 2, 1920.

At Camp Benning, Ga., student officer at Infantry School, Sept. 15, 1920, to June 30, 1921; at Tientsin, China, with 15th Infantry, Aug. 5, 1921, to Nov. 11, 1922.

HONORABLY DISCHARGED, NOV. 11, 1922,

ACT OF JUNE 30, 1922.

Commissioned

FIRST LIEUTENANT, MILITARY INTELLIGENCE, OFFICERS' RESERVE CORPS, MAY, 1923.

**Civil History:**—Western Electric Company, Chicago, Ill., Service Man, 1923 to 1924; General Engineering Co., Portage, Wis., Civil Engineering, 1924 to 1926; City Engineer, Portage, Wis., 1925, to 1926; Western Electric Co., New York, Office Equipment Engineer, Standardization of Office Equipment and Supplies, 1926, to —

Address: 14 North Walnut St., East Orange, N. J.

**6772**...(Born La.).....**WILLIAM L. MITCHELL**.....(Ap'd Miss.)...**233**
(William Lemuel Mitchell, Born Dec. 6, 1897.)

**Military History:**—Cadet at the Military Academy, June 14, 1918, to June 15, 1920, when he was graduated; promoted in the Army to

SECOND LIEUTENANT OF INFANTRY, JULY 2, 1920.

FIRST LIEUTENANT OF INFANTRY, JULY 2, 1920.

At Fort Benning, Ga., student officer, Basic Course, at Infantry School, Sept. 15, 1920, to June 30, 1921, when he was graduated; at Fort Jay, N. Y., commanding company, 22nd Infantry, Aug. 19, 1921, to Oct. 12, 1921; en route to Panama Canal Zone, Oct. 13, 1921, to Oct. 23, 1921; at Fort Clayton, Canal Zone, with company, 33rd Infantry, Oct. 24, 1921, to Feb. 27, 1922; commanding company, 33rd Infantry, Feb. 28, 1922, to July 23, 1922; at Fort Amador, Canal Zone, commanding Detachment, Panama Canal Division, July 24, 1922, to

RETURNED TO GRADE OF SECOND LIEUTENANT, DEC. 15, 1922.

Sept. 1, 1924; (Aide to Commanding General, Panama Canal Division, Dec. 6, 1923, to Sept. 1, 1924); en route to United States, Sept. 2, 1924, to Sept. 10, 1924; at Fort McPherson, Ga., commanding company, 22nd Infantry, Oct. 22, 1924, to Dec. 10, 1924; Assistant and Personnel Adjutant, 22nd Infantry, Dec. 11, 1924, to Oct. 27, 1925; Regimental Adjutant, 22nd Infantry, Oct. 28, 1925, to

FIRST LIEUTENANT OF INFANTRY, NOV. 19, 1925.

Mar. 8, 1926; Assistant and Personnel Adjutant, 22nd Infantry, Mar. 9, 1926, to Aug. 1, 1927; at Baton Rouge, La., Assistant Professor of Military Science and Tactics, Sept. 1, 1927, to —

**6773**...(Born Ohio).....**HARRISON G. TRAVIS**.....(Ap'd Ohio)...**234**
(Harrison Guinther Travis, Born Nov. 25, 1897.)

**Military History:**—Cadet at the Military Academy, June 14, 1918, to June 15, 1920, when he was graduated; promoted in the Army to

SECOND LIEUTENANT OF INFANTRY, JULY 2, 1920.

FIRST LIEUTENANT OF INFANTRY, JULY 2, 1920.

At Coblenz, Germany, with Army of Occupation, June 15, to Sept. 15, 1920; at Fort Benning, Ga., student officer at Infantry School, Sept. 15, 1920, to July 1, 1921; at Camp Lewis, Wash., commanding company, 59th Infantry, to Nov. 1; at Vancouver Barracks, Wash., Assistant Adjutant, 8th Brigade, Nov. 1, 1921, to Aug. 1, 1922; at Presidio of San Francisco, Calif., with 19th Infantry, Aug. 1 to Oct. 25; at Schofield Barracks, Hawaii, with 19th Infantry, Oct. 25, 1922, to

RETURNED TO GRADE OF SECOND LIEUTENANT, DEC 15, 1922.

Dec. 1, 1923; at Walter Reed Hospital, Washington, D. C., Dec. 1, 1923, to Feb. 24, 1925.

SECOND LIEUTENANT, U. S. A. RETIRED, FEB. 24, 1925,

FOR DISABILITY INCIDENT TO THE SERVICE.

CAPTAIN, ADJUTANT-GENERAL, RESERVES, MAY 11, 1925.

**Civil History:**—With Hanson Munning Co., Matawan, N. J., Factory Clerk, 1925; Storekeeper, 1926; Factory Superintendent, 1927 to 1929, Assistant Sales Manager, 1929 to 1930; Manager, Supply Sales, 1931, to —

**6774**...(Born D. C.).....**ESCALUS E. ELLIOTT**.....(Ap'd Va.)...**235**
(Escalus Emmert Elliott, Born Jan. 3, 1901.)

**Military History:**—Cadet at the Military Academy, June 14, 1918, to June 15, 1920, when he was graduated; promoted in the Army to

SECOND LIEUTENANT OF INFANTRY, JULY 2, 1920.

FIRST LIEUTENANT OF INFANTRY, JULY 2, 1920.

(TRANSFERRED TO FIELD ARTILLERY, SEPT. 11, 1920.)

At Camp Knox, Ky., student officer, Basic Course, Field Artillery School, Sept. 15, 1920, to Aug. 18, 1921, when he was graduated; at Camp Stanley, Tex., with 4th Field Artillery, Supply Officer of Regiment and Battery Officer, Aug. 18, 1921, to

RETURNED TO GRADE OF SECOND LIEUTENANT, DEC. 15, 1922.

Dec. 15, 1923; (Regiment moved to Fort Sam Houston, Tex., July 1, 1922); en route to Philippine Islands, Feb. 22, 1924, to May 17, 1924; at Camp Stotsenburg, P. I., Battery Officer and Battery Commander, Mar. 17, 1924, to

FIRST LIEUTENANT OF INFANTRY, Nov. 23, 1925.

Feb. 22, 1926; en route to United States, Feb. 22, 1926, to Mar. 23, 1926; at Fort Riley, Kans., reported to duty Apr. 1, 1926; Battery Officer, 9th Field Artillery, Temporary Aide-de-Camp to General H. O. Williams, Jan. and Feb., 1927; Post Transportation Officer, Mar. to July, 1927; at Fort Sill, Okla., Battery Commander, Headquarters Battery, 1st Field Artillery, to Sept. 15, 1927; student officer, Battery Officers' Course, Field Artillery School, Sept. 15, 1927, to June 10, 1928, when he was graduated; at Fort Sam Houston, Tex., joined 15th Field Artillery, Battery Officer and Battery Commander, Battalion Adjutant, Officer in charge of Battalion Gunnery, to Aug. 7, 1929; Trial Judge Advocate, General Court Martial, 2nd Division, Aug. 7, 1929, to Mar. 1, 1930.

**6775**...(Born P. I.).....**MILTON C. SHATTUCK***.....(Ap'd N. H.)...**236**
(Milton Cogswell Shattuck, Born Mar. 23, 1901.)

**Military History:**—Cadet at the Military Academy, June 14, 1918, to June 15, 1920, when he was graduated; promoted in the Army to

SECOND LIEUTENANT OF INFANTRY, JULY 2, 1920.

FIRST LIEUTENANT OF INFANTRY, JULY 2, 1920.

At Fort Benning, Ga., student officer, Basic Course, at Infantry School, Sept., 1920, to June, 1921, when he was graduated; at Governors Island, N. Y., temporary duty, Aug., 1921; en route to Philippine Islands, Sept., 1921; at Manila, P. I., company duty, 57th Infantry (P.S.), Oct., 1921, to Nov., 1921; Department Mapping School, Dec., 1921; Military Survey of Bataan, P. I., Jan., 1922, to June, 1922; company duty, 57th Infantry (P.S.) Fort William McKinley, P. I., July, 1922, to Oct., 1922; Instructor, Department Mapping School, Oct., 1922, to

RETURNED TO GRADE OF SECOND LIEUTENANT, DEC. 15, 1922.

Jan., 1923; Military Survey of Bataan, P. I., Jan., 1923, to June, 1923; Company duty, 57th Infantry (P.S.), July, 1923, to Oct., 1923; on leave of absence and Detached Service, Oct., 1923, to Jan., 1924 returning to United States via Suez; at Camp Devens, Mass., Company duty, 13th Infantry, Jan., 1924, to Sept., 1924; at Fort Andrews, Mass., Company duty, 13th Infantry, Sept., 1924, to May, 1925; at Camp Devens, Mass., Company duty, 13th Infantry, May, 1925, to Sept., 1925; at Fort Andrews, Mass., Company duty, 13th Infantry, Oct., 1925, to

FIRST LIEUTENANT OF INFANTRY, NOV. 24, 1925.

Apr., 1926; at Camp Devens, Mass., Company duty, 13th Infantry, Apr., 1926, to Sept., 1926; at Camp Meade, Md., student officer, Tank School, Sept., 1926, to June, 1927, when he was graduated; Company duty, 17th Tank Battalion, July, 1927; Motor Transport Officer, 21st Tank Maintenance Co., and S. O. Franklin Cantonment, July, 1927, to May, 1930; en route to Hawaiian Department, May, 1930, to June, 1930; at Schofield Barracks, T. H., with 11th Tank Co., June, 1930, to —

*Son of Major Amos Blanchard Shattuck, U. S. Military Academy, 1886; Grandson of Colonel Milton Cogswell, U. S. Military Academy, 1849; Brother, 1st Lieutenant Amos Blanchard Shattuck, Jr., U. S. Military Academy, 1919 (June, 1918); Brother-in-law 1st Lieutenant J. S. Bradley, U. S. Military Academy, 1921 (Nov. 1, 1918).

**6776**...(Born N. Y.)....**JOSEPH V. de P. DILLON**.....(Ap'd N. Y.)...**237**
(Joseph Vincent de Paul Dillon, Born Jan. 4, 1899.)

**Military History:**—Cadet at the Military Academy, June 14, 1918, to June 15, 1920, when he was graduated; promoted in the Army to

SECOND LIEUTENANT OF INFANTRY, JULY 2, 1920.

FIRST LIEUTENANT OF INFANTRY, JULY 2, 1920.

(TRANSFERRED TO COAST ARTILLERY, SEPT. 14, 1920.)

At Fort Monroe, Va., student officer, Basic Course, the Coast Artillery School, Sept. 15, 1920, to July 1, 1921, when he was graduated; at Fort Eustis, Va., with Battery, 52nd Coast Artillery, Athletic Officer, 52nd Coast Artillery, Recreation officer, Assistant Adjutant, Aug., 1921, to

RETURNED TO GRADE OF SECOND LIEUTENANT, DEC. 15, 1922.

June, 1923; en route to Hawaii, to June 26, 1923; at Fort Ruger, T. H., with Battery, 55th Coast Artillery, June 26, 1923, to (Post Athletic Officer, June 26, 1923, to Sept. 1, 1925;)

FIRST LIEUTENANT, COAST ARTILLERY CORPS, NOV. 24, 1925.

Apr. 12, 1926; left Hawaii, Apr. 12, 1926; at Fort Monroe, Va., student officer, Battery Officers' Course, to June, 1927, when he was graduated; at Bridgeport, Conn., Instructor, 242nd Coast Artillery Connecticut National Guard, July 1, 1927, to —

**6777**...(Born Minn.) ...**FRANCIS JAMES STARR**... (Ap'd Hon. S.)...**238**
(Born June 15, 1900.)

**Military History:**—Cadet at the Military Academy, June 14, 1918, to June 15, 1920, when he was graduated; promoted in the Army to

SECOND LIEUTENANT OF INFANTRY, JULY 2, 1920.

FIRST LIEUTENANT OF INFANTRY, JULY 2, 1920.

At Camp Benning, Ga., student officer at Infantry School, Sept. 1, 1920, to July 1, 1921, when he was graduated; at Camp Grant, Ill., to Sept. 1; at Fort D. A. Russell, Wyo., Sept. 30, 1921, to June, 1922; at Fort Logan, Colo., to Oct. 1; at Fort D. A. Russell to Dec. 15, 1922.

HONORABLY DISCHARGED, DEC. 14, 1922,

ACT OF JUNE 30, 1922.

**Civil History:**—Student, University of Minnesota, C. E. Department, Jan., 1923, to Jan., 1925; Byllesby Engineering and Management Corporation, Chicago, Ill., field, laboratory, office, hydraulic measurements and assistant field engineer power plant construction, Jan., 1925, to Apr., 1927; The L. E. Myers Construction Co., Chicago, Cost Engineer, Transmission line construction, May, 1927, to Aug., 1928; The Management and Engineering Corporation, Chicago, Ill., Field Engineer, charge transmission line location, Aug., 1928, to —

Address: 1504 Selby Avenue, St. Paul, Minn.

**6778**...(Born N. Y.).....**WILLIAM E. RYAN**.....(Ap'd N. Y.)...**239**
(William Edward Ryan, Born Dec. 14, 1896.)

**Military History:**—Cadet at the Military Academy, July 2, 1918, to June 15, 1920, when he was graduated; promoted in the Army to

SECOND LIEUTENANT OF INFANTRY, JULY 2, 1920.

FIRST LIEUTENANT OF INFANTRY, JULY 2, 1920.

Travelled in Europe on graduation leave and attached to American Forces in Germany; commanded casual company returning to U. S. in Aug., 1920; at Fort Benning, Ga., student officer at Infantry School, Sept. 15, 1920, to July 1, 1921, when he was graduated; at Camp Grant, Ill., July 1 to

(TRANSFERRED TO COAST ARTILLERY CORPS, JULY 25, 1921.)

Sept. 1; at Camp Perry, Ohio, to Oct. 1; at Fort Barrancas, Fla., Oct. 1, 1921, to June 1, 1922; at Camp Knox., Ky., to July 1; at Wakefield, Mass., with Coast Artillery Corps Rifle Team, to July 7, 1922.

RESIGNED, JULY 7, 1922.

Commissioned

FIRST LIEUTENANT, COAST ARTILLERY, OFFICERS' RESERVE CORPS, JULY, 1922.

CAPTAIN, COAST ARTILLERY, OFFICERS' RESERVE CORPS, SEPT. 12, 1923.

MAJOR, COAST ARTILLERY, OFFICERS' RESERVE CORPS, FEB. 14, 1931.

**Civil History:**—President and Treasurer, Ryan Quarries Inc., Albion, N. Y., to —

Address: 205 South Main St., Albion, N. Y.

**6779**...(Born Mass.) .....**HAYDEN A. SEARS**.....(Ap'd Mass.)...**240**
(Hayden Adriance Sears, Born Sept. 19, 1899.)

**Military History:**—Cadet at the Military Academy, June 14, 1918, to June 15, 1920, when he was graduated; promoted in the Army to

SECOND LIEUTENANT OF INFANTRY, JULY 2, 1920.

FIRST LIEUTENANT OF INFANTRY, JULY 2, 1920.

(TRANSFERRED TO CAVALRY, SEPT. 10, 1920.)

At Fort Riley, Kans., student officer, Basic Course, Cavalry School, to 1921, when he was graduated; at Camp Bullis, Tex., July 5 to 22, 1921; appointed Aide-de-Camp to Brigadier-General Malin Craig, July 23, 1921; at Camp Jones, Ariz., as aide and attached to 1st Cavalry to Aug. 17, 1921; at Fort Riley, Kans., as Aide-de-Camp and student officer, Troop Officers' Course, 1921, to

RETURNED TO GRADE OF SECOND LIEUTENANT, DEC. 15, 1922.

1923; (Graduate, Troop Officers' Course, 1922); en route to Philippine Islands, Aug. 23, to Sept. 17, 1923; at Fort Mills, Corregidor, P. I., Aide-de-Camp, Assistant Coast Defense Adjutant, Assistant G-2; relieved as Aide-de-Camp to Brigadier-General Craig, July 17, 1924; assigned to 26th Cavalry, (P.S.), July 31, 1924, to Oct. 11, 1924; Troop duty with 26th Cavalry, P.S., to Aug. 10, 1925; appointed Aide-de-Camp to Brigadier-General F. M. Caldwell at Fort Mills, P. I., Aug. 20, 1925; Assistant Harbor Defense Adjutant and Assistant G-2, to

FIRST LIEUTENANT OF CAVALRY, NOV. 24, 1925.

Jan. 1, 1926; relieved as Aide-de-Camp to Brigadier-General Caldwell and Assistant Adjutant and G-2, and assigned to 26th Cavalry, P.S.; at Camp Stotsenburg, P. I., with 26th Cavalry, P. S., troop duty, to July 15, 1926; en route Manila to San Francisco, Calif., July 15, 1926, to Aug. 2, 1926; at Fort D. A. Russell, Wyo., with 13th Cavalry, Troop duty, to June 16, 1927; Acting Regimental Personnel Adjutant and Troop Commander, en route from Fort Russell, Wyo., to Fort Riley, Kans., by marching, June 16, 1927, to July 17, 1927; relieved of Troop and appointed Regimental Personnel Adjutant, July 17, 1927; relieved 13th Cavalry and detailed student officer, Advanced Equitation Class, Sept., 1928, to June 9, 1929, when he was graduated; assigned to 13th Cavalry, Troop Officer; relieved 13th Cavalry and assigned 9th Cavalry, Sept. 29, 1929, to —

**6780**...(Born Nev.).....**NEWTON N. JACOBS**.....(Ap'd Nev.)...**241**
(Newton Nevada Jacobs, Born Mar. 11, 1898.)

**Military History:**—Cadet at the Military Academy, June 14, 1918, to June 15, 1920, when he was graduated; promoted in the Army to

SECOND LIEUTENANT OF INFANTRY, JULY 2, 1920.

FIRST LIEUTENANT OF INFANTRY, JULY 2, 1920.

At Fort Benning, Ga., student officer at Infantry School, Sept. 15, 1920, to July 1, 1921, when he was graduated; at Plattsburg Barracks, N. Y., with company, July 6 to Oct. 1; at New York City, Assistant Professor of Military Science and Tactics in the College of the City of New York, Oct. 3, 1921, to

RETURNED TO GRADE OF SECOND LIEUTENANT, DEC 15, 1922.

FIRST LIEUTENANT OF INFANTRY, NOV. 27, 1925.

Dec. 7, 1925.

RESIGNED, DEC. 7, 1925.

Address: Unknown.

**6781**...(Born Mass.).....**JOHN THOMAS LYNCH**.....(Ap'd Mass.)...**242**
(Born Feb. 23, 1897.)

**Military History:**—Cadet at the Military Academy, June 14, 1918, to June 15, 1920, when he was graduated; promoted in the Army to

SECOND LIEUTENANT OF INFANTRY, JULY 2, 1920.

FIRST LIEUTENANT OF INFANTRY, JULY 2, 1920.

At Fort Benning, Ga., student officer, Basic Course, at Infantry School, Sept. 15, 1920, to June 30, 1921, when he was graduated; at Camp Grant, Ill., with 53rd Infantry, Battalion Adjutant and Commander Headquarters Company, 1st Battalion, July 4, 1921, to Sept. 23, 1922; with Company, 38th Infantry, Sept. 24, 1922, to

RETURNED TO GRADE OF SECOND LIEUTENANT, DEC. 15, 1922.

Feb. 1, 1923; en route to Hawaii, Feb. 2, 1923, to Feb. 12, 1923; at Schofield Barracks, T. H., with company, 27th Infantry, Feb. 12, 1923, to June 15, 1923; Assistant Police and Prison Officer, June 15, 1923, to Dec. 20, 1923; Commanding Company, 27th Infantry, Dec. 21, 1923, to Oct. 30, 1924; Adjutant, 3rd Battalion, 27th Infantry, Oct. 31, 1924, to Sept. 1, 1925; (Adjutant, Supply Officer, Intelligence Officer, Honolulu Sector reserve during Army-Navy maneuver, 1925;) Regimental non-commissioned officers' School, Sept. 1, 1925 to Nov., 1925; en route to United States, Nov. 26, 1925, to

FIRST LIEUTENANT OF INFANTRY, NOV. 28, 1925.

Dec. 1, 1925; at Fort Schuyler, N. Y., commanding companies, 18th Infantry, Feb. 11, 1926, to June 1, 1927;

(DETAILED TO QUARTERMASTER DEPARTMENT, JUNE 2, 1927.)

assigned as Quartermaster on board U. S. Army Transport Chateau Thierry, to Aug. 1, 1928;

(TRANSFERRED TO QUARTERMASTER CORPS, AUG. 31, 1928.)

at Philadelphia, Pa., student officer, Quartermaster Corps School, Aug. 10, 1928, to June 30, 1929; at Plattsburg Barracks, N. Y., Assistant Quartermaster, July 1, 1929, to—

**6782**...(Born Pa.).....**JOHN BLACK REYBOLD**.....(Ap'd Del.)...**243**
(Born July 6, 1899.)

**Military History:**—Cadet at the Military Academy, June 14, 1918, to June 15, 1920, when he was graduated and promoted in the Army to

SECOND LIEUTENANT OF INFANTRY, JULY 2, 1920.

FIRST LIEUTENANT OF INFANTRY, JULY 2, 1920.

(TRANSFERRED TO CAVALRY, SEPT. 11, 1920.)

At Fort Riley, Kans., student officer, Basic Course, Cavalry School, Sept. 15, 1920, to June 30, 1921, when he was graduated; at Fort Oglethorpe, Ga., with the 6th Cavalry, July 5, 1921, to

RETURNED TO GRADE OF SECOND LIEUTENANT, DEC. 15, 1922.

Aug. 15, 1925; on leave of absence and en route to the Philippine Islands, Aug. 16, 1925, to

FIRST LIEUTENANT OF INFANTRY, DEC. 4, 1925.

Dec. 16, 1925; at Camp Stotsenburg, P. I., with the 26th Cavalry, Dec. 17, 1925, to Feb. 15, 1928; en route to the United States and on leave of absence, Feb. 15, 1928, to Apr. 27, 1928; at Fort Huachuca, Ariz., with the 10th Cavalry, Apr. 28, 1928, to Sept. 24, 1929; on leave of absence to Dec. 17, 1929; at Fort Clark, Tex., with 5th Cavalry, Dec. 18, 1929, to —

**6783**...(Born Cuba).....**JOHN R. GUITERAS**.....(Ap'd at Large)...**244**
(John Raoul Guiteras, Born Dec. 24, 1900.)

**Military History:**—Cadet at the Military Academy, June 14, 1918, to June 15, 1920, when he was graduated; promoted in the Army to

SECOND LIEUTENANT OF INFANTRY, JULY 2, 1920.

FIRST LIEUTENANT OF INFANTRY, JULY 2, 1920.

At Camp Benning, Ga., student officer at Infantry School, Sept., 1920, to June, 1921, when he was graduated; at Governors Island, New York Harbor with 22nd and 16th Infantry, June, 1921, to

RETURNED TO GRADE OF SECOND LIEUTENANT, DEC. 15, 1922.

Nov., 1923; at Schofield Bks., Hawaii, commanding company, 27th Infantry, Jan., 1924, to

FIRST LIEUTENANT OF INFANTRY, DEC. 8, 1925.

Aug. 4, 1926.

RESIGNED, AUG. 11, 1926.

Address:—c/o Dr. G. M. Guiteras, Key West, Fla.

**6784**...(Born Pa.).....**WILLIAM DICKEY LONG**.....(Ap'd Pa.)...**245**
(Born Feb. 22, 1898.)

**Military History:**—Cadet at the Military Academy, June 14, 1918, to June 15, 1920, when he was graduated; promoted in the Army to

SECOND LIEUTENANT OF INFANTRY, JULY 2, 1920.

FIRST LIEUTENANT OF INFANTRY, JULY 2, 1920.

At Fort Benning, Ga., student officer, Basic Course, at Infantry School, to 1921, when he was graduated; at Fort Lewis, Wash., with 59th Infantry, Aug. 20, 1921, to Sept. 3, 1921; marched to Vancouver Barracks, with Regiment, Sept. 3, 1921; at Vancouver Barracks, Wash., with 59th Infantry, to Oct., 1922; transferred to 7th Infantry Oct., 1922; with 7th Infantry to

RETURNED TO GRADE OF SECOND LIEUTENANT, DEC. 15, 1922.

Oct. 29, 1923; at Schofield Barracks, T. H., with 35th Infantry, to

FIRST LIEUTENANT OF INFANTRY, DEC. 16, 1925.

Nov. 16, 1926; at Fort George Wright, Wash., with 4th Infantry, to Sept., 1928; at Fort Leonard Wood, Md., student officer, Tank School, Sept. 10, 1928, to 1929, when he was graduated; at Fort Lewis, Wash., with 3rd Tank Company, Oct. 16, 1929, to—

**6785**...(Born D. C.).....**HENRY IRVING HODES**.....(Ap'd Tex.)...**246**
(Born Mar. 19, 1899.)

**Military History:**—Cadet at the Military Academy, June 14, 1918, to June 15, 1920, when he was graduated; promoted in the Army to

SECOND LIEUTENANT OF INFANTRY, JULY 2, 1920.

FIRST LIEUTENANT OF INFANTRY, JULY 2, 1920.

(TRANSFERRED TO CAVALRY, SEPT. 10, 1920.)

At Fort Riley, Kans., student officer, Basic Course, at Cavalry School, Sept. 15, 1920, to July 1, 1921, when he was graduated; at Fort Brown, Camp McAllen, Fort McIntosh and Fort Sam Houston, Tex., with 4th Cavalry, July 1, 1921, to

RETURNED TO GRADE OF SECOND LIEUTENANT, DEC. 15, 1922.

Sept. 1, 1923;

(DETAILED TO AIR CORPS, SEPT. 1, 1923.)

at Brooks Field, Tex., Air Service, to Mar. 7, 1924;

(RELIEVED FROM AIR CORPS, MAR. 7, 1924.)

at Fort McIntosh, Tex., Fort D. A. Russell, Wyo., and Fort Meade, S. D., with 4th Cavalry, Mar. 7, 1924, to

FIRST LIEUTENANT OF CAVALRY, DEC. 17, 1925.

Aug. 31, 1927; at Fort Riley, Kans., student officer, Advanced Equitation Course, Cavalry School, Sept. 1, 1927, to June 15, 1928, when he was graduated; at Fort Oglethorpe, Ga., with 6th Cavalry, June 15, 1928, to—

**6786**...(Born Mo.).....**CLIFFORD A. TANEY, Jr.**.....(Ap'd Minn.)...**247**
(Clifford Augustine Taney, Jr., Born Feb. 21, 1899.)

**Military History:**—Cadet at the Military Academy, June 14, 1918, to June 15, 1920, when he was graduated; promoted in the Army to

SECOND LIEUTENANT OF INFANTRY, JULY 2, 1920.

FIRST LIEUTENANT OF INFANTRY, JULY 2, 1920.

(TRANSFERRED TO CAVALRY, SEPT. 10, 1920.)

At Fort Riley, Kans., student officer at Cavalry School, Sept. 15, 1920, to Feb. 24, 1921; at Walter Reed General Hospital, Washington, D. C., Feb. 26 to Nov. 3, 1921.

FIRST LIEUTENANT, U. S. A., RETIRED, NOV. 3, 1921,

FOR DISABILITY CONTRACTED IN LINE OF DUTY.

**Civil History:**—Law School, University of Minnesota, 1921, to June, 1924, when he was graduated with degree of LL.B.; admitted to bar in Minnesota, Oct., 1924, and has since practiced law in Minneapolis, Minn.

Address: 815-825 New York Life Building, Minneapolis, Minn.

**6787**...(Born Ind.).....**PAUL E. TOMBAUGH**.....(Ap'd Ind.)...**248**
(Paul Earl Tombaugh, Born June 11, 1897.)

**Military History:**—

SECOND LIEUTENANT OF INFANTRY, JULY 2, 1920.

FIRST LIEUTENANT OF INFANTRY, JULY 2, 1920.

(TRANSFERRED TO FIELD ARTILLERY, SEPT. 10, 1920.)

At Camp Knox, Ky., student officer at Field Artillery Basic School, Sept. 15, 1920, to Aug. 15, 1921, and Instructor at Field Artillery Basic School, Sept. 1, 1921, to June 19, 1922; at Fort Sill, Okla., with 1st Field Artillery, Sept. 1, 1922, to

RETURNED TO GRADE OF SECOND LIEUTENANT, DEC. 15, 1922.

June 6, 1923; at Schofield Barracks, Hawaii, with 13th Field Artillery, June 24 to Aug. 10; en route to San Francisco.

RESIGNED, AUG. 20, 1923.

FIRST LIEUTENANT, FIELD ARTILLERY, OFFICERS' RESERVE CORPS, JAN. 5, 1924.

FIRST LIEUTENANT, FIELD ARTILLERY, INDIANA NATIONAL GUARD, FEB. 28, 1925.

MAJOR, INFANTRY, INDIANA NATIONAL GUARD, FEB. 15, 1928.

MAJOR, QUARTERMASTER CORPS, INDIANA NATIONAL GUARD, NOV. 11, 1929.

MAJOR, INFANTRY, INDIANA NATIONAL GUARD, AUG. 3, 1930.

**Civil History:**—Student, Indiana University Law School, Sept., 1917 to June, 1918 and Aug., 1923, to June, 1926; LL.B. Degree; Attorney, Washington Bank and Trust Co., June, 1926, to Oct., 1930; President, Business Building Corporation, Mar., 1928 to Jan., 1931; General Counsel, Farmers Trust Co., Jan., 1931, and Attorney for Prudential Insurance Company, to —

Membership Societies: Member Indiana Bar Association; Phi Delta Phi; Acacia, Scabbard and Blade.

Address: 6181 Ashland Ave., Indianapolis, Ind.

**6788**...(Born Wis.)....**HARVEY K. GREENLAW**.....(Ap'd Wis.)...**249**
(Harvey Kenneth Greenlaw, Born Nov. 14, 1897.)

**Military History:**—Cadet at the Military Academy, June 14, to Dec. 20, 1917, on leave of absence to June 14, 1918; at the Miltary Academy to June 15, 1920, when he was graduated and promoted in the Army to

SECOND LIEUTENANT OF INFANTRY, JULY 2, 1920.

FIRST LIEUTENANT OF INFANTRY, JULY 2, 1920.

(TRANSFERRED TO CAVALRY, SEPT. 10, 1920.)

At Fort Riley, Kans., student officer, Cavalry School, Sept. 15, 1920, to July 1, 1921; on leave of absence and en route to the Philippine Islands, to Sept. 2, 1921; at Camp Stotsenburg, P. I., with the 9th Cavalry, Sept. 3, 1921, to June 30, 1922; with the 26th Cavalry, to

RETURNED TO GRADE OF SECOND LIEUTENANT, DEC. 15, 1922.

July 23, 1923; en route to the United States to Sept. 5, 1923; at Brooks Field, Tex., student officer, Air Corps Primary Flying School, Sept. 14, 1923, to

(DETAILED TO AIR CORPS, SEPT. 16, 1923.)

Jan. 7, 1924, when he was graduated; at Kelly Field, Tex., student officer, Air Corps Advanced Flying School, Apr. 7, 1924, to Sept. 15, 1924, when he was graduated; at Brooks Field, Tex., with the 46th School Squadron and 11th School Group, Flying Instructor, Sept. 15, 1924, to (at Kelly Field, Tex., Flying Instructor, Air Corps Advanced Flying School, Mar. 2, 1925, to May 26, 1925.)

(TRANSFERRED TO AIR CORPS, NOV. 7, 1925.)

FIRST LIEUTENANT, AIR CORPS, DEC. 17, 1925.

(at Chanute Field, Ill., student officer, Department of Photography, Air Corps Technical School, Oct. 11, 1926, to Dec. 3, 1926) Dec. 20, 1928; at Berkeley, Calif., Assistant Professor of Military Science and Tactics, University of California, Dec. 29, 1928, to July 3, 1930; at Crissy Field, Calif., attached to the 91st Observation Squadron, July 14, 1930, to Feb. 19, 1931.

RESIGNED, FEB. 19, 1931.

**6789**...(Born Va.).....**WILLIAM J. T. YANCEY**.....(Ap'd Va.)...**250**
(William Joel Tudor Yancey, Born May 2, 1901.)

**Military History:**—Cadet at the Military Academy, June 14, 1918, to June 15, 1920, when he was graduated and promoted in the Army to

SECOND LIEUTENANT OF INFANTRY, JULY 2, 1920.

FIRST LIEUTENANT OF INFANTRY, JULY 2, 1920.

At Fort Benning, Ga., student officer, Infantry School, Basic Course, Sept. 16, 1920, to July 1, 1921, when he was graduated; en route to the Philippine Islands, to Sept. 7, 1921; at Fort William McKinley, P. I., with the 57th Infantry, Sept. 2, 1921, to

RETURNED TO GRADE OF SECOND LIEUTENANT, DEC. 15, 1922.

Sept. 24, 1923; en route to the United States and on leave of absence, to Oct., 1923; at Fort Sam Houston, Tex., with the 20th Infantry, Oct. 29, 1923, to

FIRST LIEUTENANT OF INFANTRY, DEC. 18, 1925.

June 21, 1926; on leave of absence to Sept., 1926; at Fort Monmouth, N. J., student officer, Signal School, Sept. 18, 1926, to June 15, 1927, when he was graduated; at Fort Howard, Md., with the 12th Infantry, June 17, 1927, to Dec. 1, 1930; on leave of absence and en route to the Canal Zone, to Dec. 11, 1930; at Fort Clayton, Canal Zone, with the 33rd Infantry, Dec. 11, 1930, to —

**6790**...(Born Nebr.)....**L. E. LICHTENWALTER**.....(Ap'd Nebr.)...**251**
(Leon Eugene Lichtenwalter, Born Nov. 12, 1898.)

**Military History:**—Cadet at the Military Academy, June 14, 1918, to June 15, 1920, when he was graduated; promoted in the Army to

SECOND LIEUTENANT OF INFANTRY, JULY 2, 1920.

FIRST LIEUTENANT OF INFANTRY, JULY 2, 1920.

At Camp Benning, Ga., student officer, Basic Course, at Infantry School, Sept. 15, 1920, to June 30, 1921, when he was graduated; at Camp Lewis, Wash., duty with Citizens' Military Training Camp, 47th Infantry and Special Troops, July 6, 1921, to Sept. 26, 1921; at Fort Missoula, Mont., Battalion Adjutant and Company Commander, 1st Battalion, 58th Infantry, Sept. 28, 1921, to June 12, 1922; en route to Hawaiian Department, July 8, 1922, to July 14, 1922; at Schofield Barracks, T. H., with 21st Infantry, July 15, 1922, to

RETURNED TO GRADE OF SECOND LIEUTENANT, DEC. 15, 1922.

Oct. 7, 1923; Headquarters and M.P. Company, Hawaiian Division, Oct. 8, 1923, to July 31, 1925; duty with 19th Infantry, Aug. 1, 1925, to

FIRST LIEUTENANT OF INFANTRY, DEC. 19, 1925.

May 25, 1926; en route to United States, May 26, 1926 to June 1, 1926; at Camp Stephen D. Little, Nogales, Ariz., commanding Company, 25th Infantry, July 15, 1926 to Mar. 12, 1928; at Fort Huachuca, Ariz., Battalion Adjutant, 3rd Battalion, 25th Infantry, Mar. 13, 1928, to —

**6791**...(Born Ill.).....**SIDNEY RAE HINDS**.....(Ap'd N. D.)...**252**
(Born May 14, 1900.)

**Military History:**—Cadet at the Military Academy, June 14, 1918, to June 15, 1920, when he was graduated; promoted in the Army to

SECOND LIEUTENANT OF INFANTRY, JULY 2, 1920.

FIRST LIEUTENANT OF INFANTRY, JULY 2, 1920.

At Fort Benning, Ga., student officer, Basic Course, at Infantry School, Sept. 15, 1920, to June 30, 1921, when he was graduated, and assigned to the 53rd Infantry; at Fort Niagara, N. Y., Sea Girt, N. J., and Camp Perry, Ohio, Infantry Rifle Team, July 2, 1921, to Sept. 22, 1921; at Fort D. A. Russell, Wyo., with Company, Oct. 14, 1921, to Feb. 17, 1922; at Fort Benning, Ga., Fort Niagara, N. Y., and Camp Perry, Ohio, Infantry Rifle Team, Feb. 20, 1922, to Sept. 28, 1922; at Fort D. A. Russell, Wyo., attached to 13th Cavalry, Oct. 26, 1922, to

RETURNED TO GRADE OF SECOND LIEUTENANT, DEC. 15, 1922.

Mar. 28, 1923; at Fort Benning, Ga., Fort Niagara, N. Y., Sea Girt, N. J., and Camp Perry, Ohio, Infantry Rifle Team, Apr. 1, to Sept. 28, 1923; at Fort Snelling, Minn., with Company, 3rd Infantry, Oct. 15, 1923, to Apr. 22, 1924; at Quantico, Va., Rheims and Chalons-sur-Marne, France, U. S. International Rifle Team and U. S. Olympic Rifle Team, Apr. 24, 1924, to July 16, 1924; at Fort Niagara, N. Y., Sea Girt, N. J., and Camp Perry, Ohio, Infantry Rifle Team, July 17, 1924, to Oct. 3, 1924; at Fort Snelling, Minn., with company 3rd Infantry, Oct. 5, to Oct. 12,

1924; at Quantico, Va., and Lima, Peru, Pan-American Rifle Team, Oct. 15, to Dec. 31, 1924; en route to Hawaii, Feb. 18, to Feb. 24, 1925; at Schofield Barracks, T. H., commanding company, 19th Infantry, Feb. 25, 1925, to Aug. 1, 1925; with and commanding company, 35th Infantry, Aug. 2, 1925, to

FIRST LIEUTENANT OF INFANTRY, DEC. 23, 1925.

Mar. 8, 1928; en route to United States, Mar. 8, to Mar. 14, 1928; at Quantico, Va., and The Hague, The Netherlands, U. S. International Rifle Team, Apr. 1, 1928, to Aug. 20, 1928; at Camp Perry, Ohio, Infantry Rifle Team, Aug. 22, 1928, to Sept. 15, 1928; at Fort George G. Meade, Md., student officer at Tank School, Sept. 17, 1928, to June 13, 1929, when he was graduated, and assigned to 1st Tank Group; at Camp Perry, Ohio, Infantry Rifle Team, June 15, to Sept. 14, 1929; at Fort George G. Meade, Md., with company, 1st Tank Regiment, Sept. 15, 1929, to May 1, 1930; at Quantico, Va., and Antwerp, Belgium, Coach U. S. International Rifle Team, May 1 to Aug. 22, 1930; at Camp Perry, Ohio, National Matches, Aug. 23, to Sept. 16, 1930; en route to Hawaii, Nov. 4 to Nov. 10, 1930; at Schofield Barracks, T. H., with and commanding company, 35th Infantry, Nov. 10, 1930, to Mar. 16, 1931; with 11th Tank Company, Mar. 17, 1931, to —

Distinguished Pistol Shot, 1922; Distinguished Marksman, 1923.

**6792**... (Born N. J.) ..... **JOHN A. McNULTY** ..... (Ap'd N. J.) ... **253**
(John Aloysius McNulty, Born June 21, 1899.)

**Military History:**—Cadet at the Military Academy, June 14, 1918, to June 15, 1920, when he was graduated; promoted in the Army to

SECOND LIEUTENANT OF INFANTRY, JULY 2, 1920.

At Camp Benning, Ga., student officer at Infantry School, Sept. 15, 1920, to Feb. 12, 1921.

RESIGNED, FEB. 12, 1921.

**Civil History:**—Junior Accountant, Sept., 1921, to Sept., 1922; Life Insurance Special Agent, Prudential Insurance Company of America, Oct., 1922, to May, 1929; Manager, Ordinary Department Prudential Insurance Company of America, May, 1929, to —

Address: 1440 Broadway, New York City, N. Y.

**6793**... (Born Ky.) .... **HALLEY GREY MADDOX** ..... (Ap'd Ky.) ... **254**
(Born Jan. 29, 1899.)

**Military History:**—Cadet at the Military Academy, June 14, 1918, to June 15, 1920, when he was graduated and promoted in the Army to

SECOND LIEUTENANT OF INFANTRY, JULY 2, 1920.

FIRST LIEUTENANT OF INFANTRY, JULY 2, 1920.

(TRANSFERRED TO CAVALRY, SEPT. 10, 1920.)

At Fort Riley, Kans., student officer, Cavalry School, Sept. 15, 1920, to June 30, 1921; on leave of absence to Aug. 2, 1921; at Fort Brown, Tex., with the 4th Cavalry, Aug. 2, 1921, to Oct. 31, 1921; with the 12th Cavalry, to

RETURNED TO GRADE OF SECOND LIEUTENANT, DEC. 15, 1922.

Sept. 2, 1924;

(DETAILED TO AIR CORPS, SEPT. 12, 1924.)

at Brooks Field, Tex., student officer, Air Corps Primary Flying School, Sept. 12, 1924, to

(RELIEVED FROM AIR CORPS, APR. 9, 1925.)

Apr. 30, 1925; at Fort Huachuca, Ariz., with the 10th Cavalry, May 7, 1925, to

FIRST LIEUTENANT OF INFANTRY, DEC. 24, 1925.

Nov. 18, 1928; en route to the Philippine Islands, to Jan. 13, 1929; at Fort Stotsenburg, P. I., with the 26th Cavalry, to Dec. 17, 1930; en route to the United States and on leave of absence to Feb. 3, 1931; at Fort Riley, Kans., with the 2nd Cavalry, Feb. 7, 1931, to —

**6794**...(Born N. Y.).....**SNOWDEN AGER**.....(Ap'd Army)...**255**
(Born Nov. 4, 1898.)

**Military History:**—Cadet at the Military Academy, June 14, 1918, to June 15, 1920, when he was graduated; promoted in the Army to

SECOND LIEUTENANT OF INFANTRY, JULY 2, 1920.

FIRST LIEUTENANT OF INFANTRY, JULY 2, 1920.

(TRANSFERRED TO CAVALRY, SEPT. 10, 1920.)

At Fort Riley, Kans., student officer at the Cavalry School, Sept. 15, 1920, to June 30, 1921, when he was graduated; at Fort Huachuca, Ariz., with 10th Cavalry, July 10, 1921, to Mar. 23, 1922; at Tucson, Ariz., Instructor Reserve Officers' Training Corps unit, Mar. 25, 1922, to

RETURNED TO GRADE OF SECOND LIEUTENANT, DEC. 15, 1922.

June 30, 1923; at Fort Huachuca, Ariz., with 10th Cavalry, July 2 to Aug. 26; at Fort D. A. Russell, Wyo., with 13th Cavalry, Sept. 9, 1923, to

FIRST LIEUTENANT OF CAVALRY, DEC. 31, 1925.

Sept. 20, 1926.

HONORABLY DISCHARGED, SEPT. 20, 1926.

SECTION 24-B, ACT OF JUNE 4, 1920.

Before entering the Military Academy, served as private, Troop L, 1st Cavalry, National Guard of N. Y., July 16, 1917, to May 24, 1918.

**Civil History:**—With Brooklyn Trust Co., to Aug. 1, 1930; Sales Manager, F. W. Cameron and Company, Aug. 1, 1930, to —

Address: c/o F. W. Cameron Co., 100 State St., Albany, N. Y.

**6795**...(Born S. C.)....**JOHN ENGLISH NELSON**.....(Ap'd S. C.)...**256**
(Born Aug. 31, 1899.)

**Military History:**—Cadet at the Military Academy, June 14, 1918, to June 15, 1920, when he was graduated; promoted in the Army to

SECOND LIEUTENANT OF INFANTRY, JULY 2, 1920.

FIRST LIEUTENANT OF INFANTRY, JULY 2, 1920.

At Fort Benning, Ga., student officer, Basic Course, at Infantry School, Sept. 15, 1920, to June 30, 1921, when he was graduated and assigned to 25th Infantry; at Nogales, Ariz., with 25th Infantry, to

RETURNED TO GRADE OF SECOND LIEUTENANT, DEC. 15, 1922.

Mar. 4, 1923; en route to Philippine Islands, Mar. 4, to Mar. 31, 1923; at Fort William McKinley, P. I., with 45th Infantry, to Jan. 30, 1925; en route to United States, Jan. 30, to Mar. 23, 1925; at Fort McPherson, Ga., with 22nd Infantry, to

FIRST LIEUTENANT OF INFANTRY, DEC. 31, 1925.

Feb. 10, 1927; at Columbia, S. C., Recruiting duty, to —

**6796**...(Born Minn.) .**RANDOLPH B. WILKINSON**...(Ap'd Minn.)...**257**
(Randolph Burt Wilkinson, Born July 24, 1899.)

**Military History:**—Cadet at the Military Academy, June 14, 1918, to June 15, 1920, when he was graduated; promoted in the Army to

SECOND LIEUTENANT OF INFANTRY, JULY 2, 1920.

FIRST LIEUTENANT OF INFANTRY, JULY 2, 1920.

At Camp Benning, Ga., student officer at Infantry School, Sept. 15, 1920, to Mar. 15, 1921.

RESIGNED, APR. 12, 1921.

**Civil History:**—Employed as District Sales Agent for the Carnegie Steel Company at St. Louis, Mo., Apr., 1921, till he disappeared from his place of business, June 15, 1929, and has not been heard from since.

Address of mother: 235 West Ave., So., La Crosse, Wis.

**6797**... (Born Nebr.) ....**DEAN LeROY SHARRAR**..... (Ap'd Nebr.)...**258**
(Born Feb. 25, 1899.)

**Military History:**—Cadet at the Military Academy, June 14, 1918, to June 15, 1920, when he was graduated; promoted in the Army to

SECOND LIEUTENANT OF INFANTRY, JULY 2, 1920.

FIRST LIEUTENANT OF INFANTRY, JULY 2, 1920.

(TRANSFERRED TO CAVALRY, SEPT. 11, 1920.)

At Fort Riley, Kans., student officer at Cavalry School, Sept. 15, 1920, to June 30, 1921, when he was graduated; at Fort Clark, Tex., commanding troop, Aug. 1 to Oct. 11; at Fort D. A. Russell, Wyo., with troop, Oct. 13, 1921, to Nov. 19, 1922.

HONORABLY DISCHARGED, DEC. 15, 1922,

ACT OF JUNE 30, 1922.

**Civil History:**—Sales Department of the Sinclair Refining Company, Jan., 1923, to —

Address: Caswell Apartments, Danville, Va.

**6798**... (Born Conn.)....**JOHN TALBOT CURTIS**.....(Ap'd Conn.)...**259**
(Born Aug. 15, 1900.)

**Military History:**—Cadet at the Military Academy, June 14, 1918, to June 15, 1920, when he was graduated; promoted in the Army to

SECOND LIEUTENANT OF INFANTRY, JULY 2, 1920.

FIRST LIEUTENANT OF INFANTRY, JULY 2, 1920.

At Fort Benning, Ga., student officer at Infantry School, Sept. 15, 1920, to June 30, 1921; at Fort Jay, N. Y., on temporary duty with 22nd Infantry, Aug. 5 to Oct. 13, 1921; at Fort Davis, Gatun, Canal Zone, with 14th Infantry, Oct. 22, 1921, to Mar. 9, 1922; at Fort Amador, Canal Zone, commanding Headquarters Detachment, Panama Canal Division Headquarters, to Sept. 11, 1922.

RESIGNED, SEPT. 11, 1922.

FIRST LIEUTENANT OF INFANTRY, OFFICERS' RESERVE CORPS, FEB., 1923.

CAPTAIN OF INFANTRY, OFFICERS' RESERVE CORPS, APR. 1924.

MAJOR OF INFANTRY, OFFICERS' RESERVE CORPS, JAN., 1930.

All reserve service has been with 418th Infantry, Headquarters at Bridgeport, Conn.

**Civil History:**—Bond salesman for Hincks Bros. & Co. Bridgeport, Conn., Oct. 1, 1922, to Dec. 31, 1922; mortgage salesman for the Bridgeport Land & Title Co., Bridgeport, Conn., Jan. 2, 1923, to Sept. 13, 1923; student at Yale Law School, New Haven, Conn., Sept., 1923, to June, 1926 (Associate Editor, Yale Law Journal—2 years; member of Student Council—2 years; Class Secretary, Class of 1926, Yale Law School); LL.B. from Yale Law School, June 20, 1926;

admitted to Connecticut Bar—July 9, 1926; practiced law with Marsh, Stoddard & Day, Bridgeport, Conn., Aug. 1, 1926, to July 31, 1927; Deputy Judge of Town Court of Stratford, Conn., Aug. 1, 1926, to Sept. 1, 1927; practiced law with Masten & Nichols, New York, N. Y., Aug. 1, 1927, to Feb. 28, 1931; admitted to New York Bar, June 13, 1928; practiced law with Milbank, Tweed, Hope & Webb, 15 Broad Street, New York, N. Y., Mar. 1, 1931, to —

Address: c/o Milbank, Tweed, Hope & Webb., 15 Broad St., New York, N. Y.

**6799**...(Born N. Y.).....**GEORGE H. KRAUSE**.....(Ap'd Colo.)...**260**
(George Hasbrouck Krause, Born Apr. 7, 1900.)

**Military History:**—Cadet at the Military Academy, June 14, 1918, to June 15, 1920, when he was graduated; promoted in the Army to

SECOND LIEUTENANT OF INFANTRY, JULY 2, 1920.

FIRST LIEUTENANT OF INFANTRY, JULY 2, 1920.

At Fort Benning, Ga., student officer at Infantry School, Sept. 15, 1920, to June 30, 1921, when he was graduated; at Fort Benning, Supply and Intelligence Officer, 2nd Battalion, 29th Infantry, July 1, 1921, to Nov. 5, 1922, and with company, Nov. 5 to Dec. 15, 1922.

HONORABLY DISCHARGED, DEC. 15, 1922,

ACT OF JUNE 30, 1922.

**Civil History:**—Attending The Graduate School of Business, Harvard University, Cambridge, Mass., to June, 1923; at present Vice President and Treasurer of The Antlers Hotel Company; Vice President and Manager of the Colorado Springs Company, a coal mining and land company; President and Treasurer of the Royal Blue Line Motor Tours of Colorado Springs, to —

Address: 1421 Wood Avenue, Colorado Springs, Colo.

**6800**...(Born Mich.).....**HAROLD T. TURNBULL**.....(Ap'd Mich.)...**261**
(Harold Todd Turnbull, Born Apr. 28, 1898.)

**Military History:**—Cadet at the Military Academy, June 14, 1918, to June 15, 1920, when he was graduated; promoted in the Army to

SECOND LIEUTENANT OF INFANTRY, JULY 2, 1920.

FIRST LIEUTENANT OF INFANTRY, JULY 2, 1920.

(TRANSFERRED TO COAST ARTILLERY CORPS, SEPT. 13, 1920.)

At Fort Monroe, Va., student officer, Basic Course, at Artillery School, Sept., 1920, to June, 1921, when he was graduated; at Fort Eustis, Va., Battery duty, 1st Trench Mortar Battery, Aug., 1921, to July, 1922; Battery duty, 1st Sound Ranging Battery, Aug., 1922, to

RETURNED TO GRADE OF SECOND LIEUTENANT, DEC. 15, 1922.

June, 1924; at Fort de Lesseps, Canal Zone, Harbor Defense Artillery Engineer and Ordnance Officer, June, 1924, to

FIRST LIEUTENANT OF INFANTRY, JAN. 2, 1926.

Aug., 1926; Commanding Headquarters Battery, 1st Coast Artillery, Post Exchange Officer, Recreation Officer, Prison and Police Officer, Aug., 1926, to June, 1927; at Fort Randolph, Canal Zone, Battery duty, 1st Coast Artillery, Aug., 1927, to May, 1928; Post Adjutant, May, 1928, to June, 1928; at Fort Monroe, Va., student officer, Battery Officers' Course, Coast Artillery School, Sept. 13, 1928, to June 14, 1929, when he was graduated; at Fort Totten, N. Y., Post Exchange Officer, Recreation Officer, Prison and Police Officer, July 15, 1929, to Mar. 7, 1930; Commanding Headquarters Battery, 62nd Coast Artillery (AA), Mar. 8, 1930, to Mar. 29, 1930; Personnel and Assistant Adjutant, 62nd Coast Artillery (AA), Mar. 30, 1930, to —

**6801**...(Born Pa.).....**HUGO PEOPLES RUSH**.....(Ap'd Pa.)...**262**
(Born Sept. 13, 1900.)

**Military History:**—Cadet at the Military Academy, June 14, 1918, to June 15, 1920, when he was graduated; promoted in the Army to

SECOND LIEUTENANT OF INFANTRY, JULY 2, 1920.

FIRST LIEUTENANT OF INFANTRY, JULY 2, 1920.

At Fort Benning, Ga., student officer, Basic Course, at Infantry School, 1920, to 1921, when he was graduated and assigned to 52nd Infantry; at Camp Grant, Ill., with 52nd Infantry, to Sept. 22, 1922; at Brooks Field, Tex., student officer, Air Corps Primary Flying School, Sept. 22, 1922, to

RETURNED TO GRADE OF SECOND LIEUTENANT, DEC. 15, 1922.

May 26, 1923, when he was graduated, Junior Airplane Pilot; at Kelly Field, Tex., student officer, Air Corps Advanced Flying School, May 26, 1923, to Feb. 1, 1924, when he was graduated; rated Airplane Pilot;

(TRANSFERRED TO AIR CORPS, APR. 24, 1924.)

en route to Philippine Islands, July 19, to Aug. 26, 1924; at Manila, P. I., to

FIRST LIEUTENANT, AIR CORPS, JAN. 3, 1926.

Mar. 2, 1927; en route for United States via Europe, to Aug., 1927; at Brooks Field, Tex., Flying Instructor and Engineering officer, 46th School Squadron, Aug. 23, 1927, to Aug. 15, 1928; at Cambridge, Mass., student officer, Massachusetts Institute of Technology, Sept. 15, 1928, to Sept. 10, 1929; at Wright Field, Ohio, assigned to Airplane Branch, Experimental Engineering Section, Sept. 23, 1929, to —

**6802**...(Born S. C.).....**JOHN W. WOFFORD**.....(Ap'd S. C.)...**263**
(John William Wofford, Born Jan. 1, 1898.)

**Military History:**—Cadet at the Military Academy, July 2, 1918, to June 15, 1920, when he was graduated; promoted in the Army to

SECOND LIEUTENANT OF INFANTRY, JULY 2, 1920.

FIRST LIEUTENANT OF INFANTRY, JULY 2, 1920.

(TRANSFERRED TO CAVALRY, SEPT. 10, 1920.)

At Fort Riley, Kans., student officer, Basic Course, at Cavalry School, Sept. 10, 1920, to June 14, 1921, when he was graduated; with 2nd Cavalry, June 14, 1921, to Jan. 1, 1922; at Manila, P. I., Aide-de-Camp to Major-General Johnson Hagood, Jan. 1, 1922, to

RETURNED TO GRADE OF SECOND LIEUTENANT, DEC. 15, 1922.

July 1, 1923; at Camp Stotsenburg, P. I., with 26th Cavalry, July 1, 1923, to Mar. 30, 1924; at Fort Riley, Kans., with 2nd Cavalry, Mar. 30, 1924, to

FIRST LIEUTENANT OF CAVALRY, JAN. 4, 1926.

May 10, 1928; at Fort Myer, Va., with 3rd Cavalry, May 10, 1928, to Sept. 25, 1929; with Army Horse Show Team, Sept. 25, 1929, to —

**6803**...(Born Fla.)....**WRAY BERTRAND AVERA**.....(Ap'd Fla.)...**264**
(Born Nov. 10, 1899.)

**Military History:**—Cadet at the Military Academy, July 9, 1918, to June 15, 1920, when he was graduated; promoted in the Army to

SECOND LIEUTENANT OF INFANTRY, JULY 2, 1920.

FIRST LIEUTENANT OF INFANTRY, JULY 2, 1920.

(TRANSFERRED TO FIELD ARTILLERY, SEPT. 10, 1920.)

At Camp Knox, Ky., student officer, Basic Course, at Field Artillery School, Sept. 15, 1920, to Aug. 19, 1921, when he was graduated; at Fort Bliss, Tex., with 82nd Field Artillery Battalion (Horse), Battery Officer, Aug. 20, 1921, to

RETURNED TO GRADE OF SECOND LIEUTENANT, DEC. 15, 1922.

Sept. 3, 1923; Supply Officer, Sept. 3, 1923, to Feb. 20, 1924; en route to Philippine Islands, Feb. 20, 1924, to Mar. 17, 1924; at Camp Stotsenburg, P. I., with 24th Field Artillery (P.S.) Battery Officer, Mar. 17, 1924, to

FIRST LIEUTENANT OF FIELD ARTILLERY, JAN. 8, 1926.

May 8, 1926; en route to United States, May 8, 1926, to June 5, 1926; at Fort Benning, Ga., with 83rd Field Artillery, Battery Officer, June 5, 1926, to Sept. 1, 1928; Personnel Adjutant, Sept. 1, 1928, to May 23, 1929; Battery Officer, May 23, 1929, to Sept. 1, 1930; at Columbia, Mo., Reserve Officers' Training Corps, University of Missouri, Sept. 1, 1930, to —

**6804**...(Born N. J.).....**CHARLES FOX IVINS**.....(Ap'd N. J.)...**265**
(Born Sept. 23, 1898.)

**Military History:**—Cadet at the Military Academy, June 14, 1918, to June 15, 1920, when he was graduated; promoted in the Army to

SECOND LIEUTENANT OF INFANTRY, JULY 2, 1920.

FIRST LIEUTENANT OF INFANTRY, JULY 2, 1920.

At Fort Benning, Ga., student officer, Basic Course, at Infantry School, Sept. 15, 1920, to June 30, 1921, when he was graduated; at Plattsburg Barracks, N. Y., with Reserve Officers' Training Corps and Citizens' Military Training Camp, July 5, 1921, to Sept. 4, 1921; at Camp Perry, Ohio, at National Matches, Sept. 5, 1921, to Sept. 25, 1921; at Camp Dix, N. J., assigned to 28th Infantry, Sept. 26, 1921, to May 30, 1922; at San Juan, Porto Rico, Detached Service at Reserve Officers' Training Corps and Citizens' Military Training Camp, June 8, 1922, to Sept. 8, 1922; at Fort Porter, N. Y., Post Adjutant, Sept. 19, 1922, to Dec. 8, 1922; duty with Company, 28th Infantry, Dec. 9, 1922, to

RETURNED TO GRADE OF SECOND LIEUTENANT, DEC. 15, 1922.

May 10, 1923, at Governors Island, N. Y., Detached Service Citizens' Military Training Camp offices, May 11, 1923, to July 25, 1923, and at Plattsburg Barracks, N. Y., Personnel Adjutant, Citizens' Military Training Camp, July 26, 1923, to Sept. 8, 1923; at Fort Porter, N. Y., duty with Company, Sept. 9, 1923, to Oct. 25, 1923; en route to Canal Zone, Nov. 1, 1923, to Nov. 8, 1923; at Camp Gaillard, Canal Zone, duty with company and Battalion, 42nd Infantry, Nov. 9, 1923, to

FIRST LIEUTENANT OF INFANTRY, JAN. 8, 1926.

Aug. 24, 1926; en route to United States, Aug. 25, 1926, to Aug. 31, 1926; at Fort Wadsworth, N. Y., assigned to 16th Infantry, duty with company, Nov. 9, 1926, to Sept. 9, 1928; at Edgewood Arsenal, Md., student officer, Chemical Warfare School, Unit Gas Officers' Course, Oct. 10, 1928, to Nov. 9, 1928 and Line and Staff Officers' Course, Feb. 10, 1929, to Apr. 19, 1929, when he was graduated; at Fort George G. Meade, Md., student officer, Tank School, Sept. 10, 1929, to June 30, 1930.

**6805**...(Born Ga.).....**WALTER DANIEL BUIE**.....(Ap'd Ga.)...**266**
(Born Feb. 5, 1900.)

**Military History:**—Cadet at the Military Academy, June 14, 1918, to June 15, 1920, when he was graduated; promoted in the Army to

SECOND LIEUTENANT OF INFANTRY, JULY 2, 1920.

FIRST LIEUTENANT OF INFANTRY, JULY 2, 1920.

At Fort Benning, Ga., student officer, Basic Course, at Infantry School, Sept. 15, 1920, to July 1, 1921, when he was graduated; at Camp Lewis, Wash., with

59th Infantry, July 6, 1921, to Sept. 12, 1921; at Vancouver Barracks, Wash., Sept. 12, 1921, commanding Company, 59th Infantry, Apr. 17, 1922, to Sept. 5, 1922; en route to Philippine Islands, Sept. 6, 1922, to Oct. 5, 1922; at Manila, P. I., with 31st Infantry, Oct. 5, 1922, to

RETURNED TO GRADE OF SECOND LIEUTENANT, DEC. 15, 1922.

Jan. 2, 1924; Commanding Company, 31st Infantry, Jan. 2, 1924, to Aug. 1, 1924; returned to United States; at Fort Sam Houston, Tex., with 23rd Infantry, Nov. 24, 1924 to Mar. 13, 1925;

(DETAILED TO AIR CORPS, MAR. 13, 1925.)

at Brooks Field, Tex., student officer, Primary Flying School, to Sept. 14, 1925, when he was graduated; at Kelly Field, Tex., student officer, Advanced Flying School, Sept. 14, 1925, to

FIRST LIEUTENANT OF INFANTRY, JAN. 10, 1926.

Mar. 30, 1926, when he was graduated from Special Observation Course; at Scott Field, Ill., student officer, Airship and Balloon School, Sept. 10, 1926, to July 10, 1927, when he was graduated; Personnel Adjutant, Aug. 6, 1927, to Apr. 1, 1928; Post Adjutant, Apr. 1, 1928, to July 9, 1928; at Langley Field, Oct. 30, 1928; Acting Post Adjutant, Nov. 13, 1928, to June 11, 1929; at Brooks Field, Tex., June 22, 1929, to Nov. 9, 1929; at Langley Field, Va., Nineteenth Airship Company, Nov. 13, 1929, to —

**6806**... (Born La.) ..... **JOHN TAYLOR WARD** ..... (Ap'd Miss.) ... **267**
(Born Jan. 8, 1900.)

**Military History:**—Cadet at the Military Academy, June 14, 1918, to June 15, 1920, when he was graduated; promoted in the Army to

SECOND LIEUTENANT OF INFANTRY, JULY 2, 1920.

FIRST LIEUTENANT OF INFANTRY, JULY 2, 1920.

At Fort Riley, Kans., student officer, Basic Course, at Cavalry School, Sept. 10, 1920, to

(TRANSFERRED TO CAVALRY, SEPT. 11, 1920.)

June 30, 1921, when he was graduated; at Fort Sam Houston, Tex., with 16th Cavalry, July 1, 1921, to Oct. 31, 1921; at Fort McIntosh, Tex., with 4th Cavalry, Nov. 1, 1921, to

RETURNED TO GRADE OF SECOND LIEUTENANT, DEC. 15, 1922.

Apr. 30, 1924; at Fort Meade, S. D., with 1st Squadron, 4th Cavalry, May 1, 1924, to

FIRST LIEUTENANT OF CAVALRY, JAN. 15, 1926.

Dec. 31, 1927; at Fort Stotsenburg, P. I., with 26th Cavalry (P.S.), Feb. 1, 1928, to Jan. 5, 1930; at Fort Clark, Tex., with 1st Cavalry Division, Jan. 31, 1930, to —

**6807**... (Born S. D.) ..... **JOHN E. REIERSON** ..... (Ap'd S. D.) ... **268**
(John Elmer Reierson, Born Dec. 19, 1896.)

**Military History:**—Cadet at the Military Academy, June 14, 1918, to June 15, 1920, when he was graduated; promoted in the Army to

SECOND LIEUTENANT OF INFANTRY, JULY 2, 1920.

FIRST LIEUTENANT OF INFANTRY, JULY 2, 1920.

(TRANSFERRED TO COAST ARTILLERY CORPS, SEPT. 10, 1920.)

At Fort Monroe, Va., student officer, Basic Course, at Coast Artillery School, Sept. 10, 1920, to June 15, 1921, when he was graduated, and assigned to Harbor Defenses of Chesapeake Bay; en route to Philippine Islands, Jan. 6, 1922, to Mar. 9, 1922; at Fort Mills, P. I., Regimental small arms Instructor, Philippine Department, Rifle Meet, June 1, 1922, to

RETURNED TO GRADE OF SECOND LIEUTENANT, DEC. 15, 1922.

July 31, 1923; en route to United States, Mar. 25, 1924, to Apr. 24, 1924; at Fort Preble, Me., Coast Artillery Rifle Team try-outs at Wakefield, Mass., July 10, 1924, to Aug. 13, 1924; at Camp Perry, Ohio, Aug. 25, 1924, to Oct. 3, 1924; Adjutant Director, Reserve Officers' Training Corps Rifle Teams, Coach, Reserve Officers' Training Corps Rifle Team, Acting Director, Reserve Officers' Training Corps, Rifle Teams; at Fort Tilden, N. Y., Battery Executive 3" A.A. gun battery, Apr. 25, 1925, to Oct. 8, 1925; at Aberdeen Proving Ground, Md., Battery Executive 3" A.A. gun battery, Sept. 10, 1925, to Sept. 30, 1925; at Fort Preble, Me., Harbor Defense Ordnance Officer, Oct. 8, 1925, to

FIRST LIEUTENANT, COAST ARTILLERY CORPS, JAN. 15, 1926.

July 9, 1926; at Fort Terry, N. Y., Instructor (anti-aircraft) for Officers' Reserve Corps and Citizens' Military Training Camp, July 10, 1926, to Aug. 20, 1926; at Fort Monroe, Va., student officer, Battery Officers' Course, Sept. 8, 1926, to June 15, 1927, when he was graduated; assigned to Harbor Defenses of Manila and Subic Bays; en route to Philippine Islands, Aug. 19, 1927, to Sept. 13, 1927; at Manila, P. I., Harbor Defense Personnel Adjutant, Sept. 1, 1928, to Apr. 15, 1929; en route to United States, June 22, 1929, to July 19, 1929; at Fort Winfield Scott, Calif., Battery Commander, Nov. 5, 1929, to Mar. 14, 1930; at Fort MacArthur, Calif., assigned 3" A.A. gun battery, detailed Harbor Defense Athletic Officer, Mar. 15, 1930, to —

**6808**...(Born Ill.)....**EDWARD M. FLEXNER, Jr.**†. ....(Ap'd Ky.)...**269**
(Edward Maurice Flexner, Jr., Born Oct. 4, 1898.)

**Military History:**—Cadet at the Military Academy, June 14, 1918, to June 15, 1920, when he was graduated; promoted in the Army to

SECOND LIEUTENANT OF INFANTRY, JULY 2, 1920.

FIRST LIEUTENANT OF INFANTRY, JULY 2, 1920.

(TRANSFERRED TO FIELD ARTILLERY, SEPT. 10, 1920.)

At Camp Knox, Ky., student officer at Field Artillery School, Sept. 15, 1920, to Aug. 20, 1921; at Fort Sill, Okla., with 1st Field Artillery, Sept. 8 to Dec. 6, 1921, (commanded battery from Sept. 8 to Dec. 4).

RESIGNED, DEC. 16, 1921.

**Civil History:**—Assisted Father, wholesale whisky business, Dec., 1921, to Jan., 1924; Investment real estate, steel stamping plant; Jan., 1924, Manufacturers representative of various crane, hoist and engineering companies; Designer of conveying systems; Dec., 1924, Manager of Flexner and Flexner, same type of business; Member of Engineers and Architects Club of Louisville, Ky.

ACCIDENTALLY KILLED, DEC. 17, 1930, AT LOUISVILLE, KY.: AGED 32.

**6809**...(Born D. C.).....**HENRY J. HUNT, Jr.**.....(Ap'd Del.)...**270**
(Henry Jackson Hunt, Jr., Born Aug. 12, 1899.)

**Military History:**—Cadet at the Military Academy, June 14, 1918, to June 15, 1920, when he was graduated; promoted in the Army to

SECOND LIEUTENANT OF INFANTRY, JULY 2, 1920.

FIRST LIEUTENANT OF INFANTRY, JULY 2, 1920.

At Fort Benning, Ga., student officer, Basic Course, Sept. 18, 1920, to June 31, 1921, when he was graduated; at Camp Devens, Mass., with 36th Infantry, July 15, 1921, to Sept. 13, 1921; assigned 1st Corps Area Training Center, attached 13th Infantry for temporary duty, special duty with Camp Quartermaster, Sept. 20, 1921, to Oct. 5, 1921; transferred to 13th Infantry, Sept. 22, 1921; special duty with Camp Quartermaster for inventory duty, Oct. 6, 1921, to Oct. 22, 1921; at Fort Andrews, Mass., with 13th Infantry, Dec. 6, 1921, Post Adjutant, Nov. 10, 1922, to

RETURNED TO GRADE OF SECOND LIEUTENANT, DEC. 15, 1922.

Mar. 28, 1923; at Edgewood Arsenal, Md., student officer, Chemical Warfare School, Sept. 14, 1923, to Nov. 10, 1923, when he was graduated;

(DETAILED TO SIGNAL CORPS, NOV. 10, 1923.)

at Camp Alfred Vail, N. J., assigned to 1st Signal Company, student officer, The Signal School, Sept. 14, 1925, to

FIRST LIEUTENANT OF INFANTRY, JAN. 16, 1926.

June 16, 1926, when he was graduated; en route to Philippine Islands, July 26, 1926, to Sept. 10, 1926; at Fort Santiago, P. I., Post Signal Officer, Oct., 1926, to Feb. 3, 1927; at Fort William McKinley, P. I., with 12th Signal Company, Philippine Division, to July 7, 1928; en route to United States, July 7, 1928, to

(RELIEVED FROM SIGNAL CORPS, JULY 7, 1928.)

Aug. 27, 1928; at Washington, D. C., Reserve Officers' Training Corps, Georgetown University, Sept. 4, 1928, to —

**6810**...(Born Ohio)...**GEORGE HUSTON BARE**.....(Ap'd Ohio)...**271**
(Born Jan. 5, 1890.)

**Military History:**—Cadet at the Military Academy, June 14, 1918, to Sept. 4, 1920, when he was graduated; promoted in the Army to

SECOND LIEUTENANT OF INFANTRY, SEPT. 4, 1920.

FIRST LIEUTENANT OF INFANTRY, SEPT. 4, 1920.

At Fort Benning, Ga., student officer, Basic Course, at Infantry School, Sept. 1, 1920, to May 24, 1921, when he was graduated and assigned to 44th Infantry, Schofield Barracks, Hawaii; at the Presidio of San Francisco, Calif., temporary duty, 32nd Infantry, Aug. 25, 1921 to Sept. 1, 1921; en route to Hawaii, via Transport Bufford, Sept. 1, to Sept. 8, 1921; at Schofield Barracks, T. H., assigned as 3rd Battalion Adjutant and commanding Headquarters Company, 3rd Battalion, to Nov. 28, 1921, when the regiment became inactive; with 21st Infantry, to Mar. 3, 1922; Detached Service at Kiluae Military Camp near Hilo, Hawaii, Mar. 3, 1922, to Mar. 14, 1922; Special Aide to visiting General, May 7, 1922; temporary duty, Post Football team, Nov. 27, 1922, to Dec. 10, 1922; assigned to Company, 21st Infantry, Dec. 11, 1922;

RETURNED TO GRADE OF SECOND LIEUTENANT, DEC. 15, 1922.

detailed as Assistant to Company of Regimental Fatigue Company, 21st Infantry, Jan. 12, 1923 to Apr. 6, 1923; Special duty, Post Quartermaster, Apr. 6, to Apr. 21, 1923; charge of detail of men to and from Kiluae Military Camp, May 1, to May 22, 1923; at Fort Armstrong, T. H., detached service, Department Football team, Aug. 1, 1923, to Jan. 10, 1924; attached to Headquarters Company, 21st Infantry, Feb. 2, 1924; Special duty on Reconnaissance of the Koolau Range, Mar. 6, to Mar. 28, 1924; on special duty as Guard Company of Quartermaster Warehouse, Mar. 28, 1924; en route to New York City, Apr. 17, 1924, to May 16, 1924; at Fort Sam Houston, Tex., with 9th Infantry, to

FIRST LIEUTENANT OF INFANTRY, JAN. 19, 1926.

1927; at State College, New Mexico, Reserve Officers' Training Corps duty, New Mexico College of Agricultural and Mechanical Arts, to —

## CLASS OF 1921

Entered November 4, 1918; graduated June 13, 1921.

Members of Class of 1922, entered November 4, 1918, who under provisions of Act of Congress of March 30, 1920, elected to graduate at the end of their third year.

The class standing given these graduates represents their order of General merit as determined at the close of the third year's work.

**6811**...(Born Calif.).....**MORRIS H. MARCUS**.....(Ap'd Calif.)...**31**
(Morris Haslett Marcus, Born Dec. 18, 1901.)

**Military History:**—Cadet at the Military Academy, Dec. 18, 1918, to June 13, 1921, when he was graduated and promoted in the Army to

SECOND LIEUTENANT OF CAVALRY.

FIRST LIEUTENANT OF CAVALRY, JUNE 13, 1921.

At Fort Riley, Kans., student officer, Basic Course, at the Cavalry School, Sept. 12, 1921, to June 10, 1922, when he was graduated and assigned to the 1st Cavalry; at Presidio of San Francisco, Calif., Citizens' Military Training Camp, June 25, 1922 to Aug. 10, 1922; at Del Monte, Calif., Reserve Officers' Training Corps, Aug. 10, 1922, to Sept. 1, 1922; at Camp Harry J. Jones, Douglas, Ariz., Sept. 15, 1922, to

RETURNED TO GRADE OF SECOND LIEUTENANT, DEC. 15, 1922.

Dec. 27, 1922; en route by marching to Marfa, Tex., Dec. 27, 1922, to Jan. 19, 1923; at Marfa, Tex., Jan. 19, 1923, to Sept. 1, 1924; at Camp Alfred Vail, N. J., student officer, at the Signal School, Sept. 8, 1924, to June 15, 1925, when he was graduated, and assigned to the 11th Cavalry; at Presidio of Monterey, Calif., July 1, 1925, to

FIRST LIEUTENANT OF CAVALRY, JAN. 22, 1926.

Jan. 26, 1926; en route to the Philippine Islands, Jan. 27, 1926, to Feb. 25, 1926; at Camp Stotsenburg, P. I., Feb. 25, 1926, to Feb. 14, 1928; en route to the United States, Feb. 15, 1928, to Mar. 19, 1928; at Camp Lawrence J. Hearn, Imperial Beach, Calif., Mar. 21, 1928, to July 1, 1929; at Fort Rosecrans, Point Loma, Calif., July 1, 1929, to—

**6812**...(Born Calif.).....**FRANK ZEA PIRKEY**.....(Ap'd Calif.)...**39**
(Born Oct. 24, 1898.)

**Military History:**—Cadet at the Military Academy, Nov. 8, 1918, to June 13, 1921, when he was graduated and promoted in the Army to

SECOND LIEUTENANT, CORPS OF ENGINEERS.

FIRST LIEUTENANT, CORPS OF ENGINEERS, JUNE 13, 1921.

At Troy, N. Y., student officer, Rensselaer Polytechnic Institute, July 19, 1921, to June 17, 1922; Graduate, Engineer School, C.E. Course (C.E. Rensselaer Polytechnic Institute) 1922; at Camp Knox, Ky., Citizens' Military Training Camp duty, June 29, 1922, to Sept. 9, 1922, and on leave of absence to Nov. 8, 1922; at Camp Lewis, Wash., with the 6th Engineers, Nov. 13, 1922, to

RETURNED TO GRADE OF SECOND LIEUTENANT, DEC. 15, 1922.

FIRST LIEUTENANT, CORPS OF ENGINEERS, JAN. 22, 1926.

June 1, 1926; on sick leave of absence to Sept. 1, 1926; at Fort Humphreys, Va., student officer, Engineer School, Company Officers' Course, Sept. 2, 1926, to June 30, 1927, when he was graduated; Assistant to the Secretary of the Board of Officers on Training Regulations, July 1, 1927, to July 7, 1927; on leave of absence to Sept. 4, 1927; en route to Hawaii, to Oct. 7, 1927; at Schofield Barracks, T. H., with the 3rd Engineers, Personnel Adjutant, Oct. 7, 1927, to Apr. 15, 1928; with company, to Oct. 31, 1929; student officer, Bakers and Cooks School, to Jan. 21, 1930; and with company, to June 12, 1930; en route to the United States and on leave of absence to July 28, 1930; at Baltimore, Md., at Johns Hopkins University, to —

**6813**...(Born Ky.).....**KARL W. HISGEN**.....(Ap'd Ky.)...**42**
(Karl William Hisgen, Born Apr. 7, 1899.)

**Military History:**—Cadet at the Military Academy, Nov. 4, 1918, to June 13, 1921, when he was graduated and promoted in the Army to

SECOND LIEUTENANT OF FIELD ARTILLERY.

FIRST LIEUTENANT OF FIELD ARTILLERY, JUNE 13, 1921.

At Camp Knox, Ky., student officer at Field Artillery School, Sept. 10, 1921, to June 10, 1922, when he was graduated, and with battery, June 10 to Oct. 16; at Fort Benjamin Harrison, Ind., with battery, Oct. 24, 1922, to

RETURNED TO GRADE OF SECOND LIEUTENANT, DEC. 15, 1922.

Apr. 6, 1923; at Schofield Barracks, Hawaii, with battery, June 2, 1923, to

FIRST LIEUTENANT OF FIELD ARTILLERY, JAN. 25, 1926.

May 24, 1926; at Fort Sam Houston, Tex., with battery, June 2 to Sept. 10, and commanding battery, Sept. 10 to Oct. 15; at U. S. Military Academy, Instructor in Department of Mathematics, Oct. 15, 1926, to Aug. 20, 1930; at Schofield Barracks, T. H., to —

**6814**...(Born S. C.).....**JOSEPH P. WARDLAW**.....(Ap'd Army)...**47**
(Joseph Patterson Wardlaw, Born June 9, 1898.)

**Military History:**—Cadet at the Military Academy, Nov. 20, 1918, to June 13, 1921, when he was graduated and promoted in the Army to

SECOND LIEUTENANT OF FIELD ARTILLERY.

FIRST LIEUTENANT OF FIELD ARTILLERY, JUNE 13, 1921.

At Camp Knox, Ky., student officer at Field Artillery School, Sept. 12, 1921, to June 17, 1922, when he was graduated; at Camp Bragg, N. C., with provisional battalion, Field Artillery, June 23 to Aug. 1; with 2nd Field Artillery, Aug. 1, 1922, to

RETURNED TO GRADE OF SECOND LIEUTENANT, DEC. 15, 1922.

Sept. 26, 1924; with 17th Field Artillery to Aug. 6, 1925; at Fort Snelling, Minn., with battery, 9th Field Artillery, Aug. 9, 1925, to

FIRST LIEUTENANT OF FIELD ARTILLERY, JAN. 25, 1926.

Aug. 4, 1927; (with battery en route to and from, by marching, and on temporary duty at Camp Sparta, Wis., May 25, to July 29, 1926, and at Camp McCoy, Wis., May 25 to July 28, 1927); at U. S. Military Academy, Instructor in Department of Mathematics, Aug. 27, 1927, to Apr. 21, 1928.

FIRST LIEUTENANT, U. S. A., RETIRED, APR. 21, 1928,

FOR DISABILITY INCIDENT TO THE SERVICE.

**Civil History:**—Inspector and Chief of Party, S. C. State Highway Department, Apr., to Oct., 1928; Draftsman, Engineering Department, Southern Railway System, Washington, D. C., Nov., 1928, to — and student, Department of Engineering, George Washington University, Washington, D. C., Feb., 1929, to—

**6815**...(Born N. Y.).....**JAMES HARRY MARSH**.....(Ap'd N. Y.)...**60**
(Born July 4, 1901.)

**Military History:**—Cadet at the Military Academy, Nov. 15, 1918, to June 13, 1921, when he was graduated and promoted in the Army to

SECOND LIEUTENANT OF INFANTRY.

FIRST LIEUTENANT OF INFANTRY, JUNE 13, 1921.

At Fort Benning, Ga., student officer, Basic Course, at Infantry School, Sept., 1921, to June, 1922, when he was graduated; at Plattsburg Barracks, N. Y., with 26th Infantry, June, 1922 to

RETURNED TO GRADE OF SECOND LIEUTENANT, DEC. 15, 1922.

Feb., 1924; at Fort Davis, Canal Zone, with 14th Infantry, Mar., 1924, to

FIRST LIEUTENANT OF INFANTRY, JAN. 26, 1926.

Mar., 1927; at Madison Barracks, N. Y., with 28th Infantry, Mar., 1927, to Dec., 1927; at Fort Slocum, N. Y., with 18th Infantry. Dec., 1927, to Jan., 1928; at Fort Schuyler, N. Y., with 18th Infantry, Jan., 1928, to Nov., 1928; at Fort Hamilton, N. Y., with 18th Infantry, Nov., 1928, to Sept., 1930; at Fort Monmouth, N. J., student officer, Communication Officers' Course, at Signal School, Sept., 1930, to June, 1931, when he was graduated.

Awarded Distinguished Pistol Shot.

**6816**...(Born Mo.).....**FRANCIS W. CRARY**.....(Ap'd Mo.)...**62**
(Francis Warren Crary, Born June 5, 1900.)

**Military History:**—Cadet at the Military Academy, Nov. 15, 1918, to June 13, 1921, when he was graduated and promoted in the Army to

SECOND LIEUTENANT OF FIELD ARTILLERY.

FIRST LIEUTENANT OF FIELD ARTILLERY, JUNE 13, 1921.

At Camp Knox, Ky., student officer, Basic Course, at Field Artillery School, Aug. 31, 1921, to July, 1922, when he was graduated; at Montauk, Long Island, with 6th Field Artillery, July, 1922, to Oct., 1922; at Fort Hoyle, Md., Oct., 1922, to

RETURNED TO GRADE OF SECOND LIEUTENANT, DEC. 15, 1922.

June, 1923; to Fort Myer, Va., and then to Tobyhanna, Pa., with 16th Field Artillery, returning Oct., 1923; at Fort Myer, Va., with 16th Field Artillery, to Sept., 1924; at Gatun. Canal Zone, with 4th Field Artillery, to

FIRST LIEUTENANT OF FIELD ARTILLERY, JAN. 27, 1926.

Sept., 1927; at Fort Bragg, N. C., with 17th Field Artillery, to

(DETAILED TO AIR CORPS, MAR. 1, 1928.)

(RELIEVED FROM AIR CORPS, MAY 8, 1928.)

**6817**...(Born S. C.).....**JOHN B. COOLEY**.....(Ap'd S. C.)...**66**
(John Baylis Cooley, Born Mar. 28, 1899.)

**Military History:**—Cadet at the Military Academy, Nov. 4, 1918, to June 13, 1921, when he was graduated and promoted in the Army to

SECOND LIEUTENANT OF CAVALRY.

FIRST LIEUTENANT OF CAVALRY, JUNE 13, 1921.

At Fort Riley, Kans., student officer, Basic Course, Cavalry School, Sept. 1921, to June, 1922, when he was graduated; at Fort Bliss, Tex., with 7th Cavalry, Sept., 1922, to

RETURNED TO GRADE OF SECOND LIEUTENANT, DEC. 15, 1922.

FIRST LIEUTENANT OF CAVALRY, JAN. 27, 1926.

May, 1926; at Fort Myer, Va., with 3rd Cavalry, May, 1926, to June, 1929; at Camp Holabird, Md., student officer, Quartermaster Corps, Motor Transport School, Sept., 1929, to—

**6818**...(Born Ala.).....**JOHN E. FREEMAN, Jr.**.....(Ap'd Ala.)...**67**
(John Elmer Freeman, Jr., Born Nov. 28, 1899.)

**Military History:**—Cadet at the Military Academy, Nov. 8, 1918, to June 13, 1921, when he was graduated and promoted in the Army to

SECOND LIEUTENANT OF INFANTRY.

FIRST LIEUTENANT OF INFANTRY, JUNE 13, 1921.

RESIGNED, SEPT. 2, 1921.

**Civil History:**—Chemical National Bank of New York, Employee, Sept., 1921, to June, 1922; Fourth National Bank, Macon, Ga., Employee, June, 1922, to Mar., 1923; Banking Department, State of Alabama, State Bank Examiner, Mar., 1923, to Nov., 1925; First National Bank, Hartselle, Ala., Cashier, Nov., 1925, to—

Address: Hartselle, Ala.

**6819**...(Born Calif.).....**SELBY F. LITTLE**.....(Ap'd Army)...**68**
(Selby Francis Little, Born Oct. 18, 1899.)

**Military History:**—Cadet at the Military Academy, Nov. 8, 1918, to June 13, 1921, when he was graduated and promoted in the Army to

SECOND LIEUTENANT OF FIELD ARTILLERY.

FIRST LIEUTENANT OF FIELD ARTILLERY, JUNE 13, 1921.

At Camp Knox, Ky., student officer, Basic Course, at Field Artillery School, Sept. 12, 1921, to June 14, 1922, when he was graduated; at Fort Sam Houston, Tex., with 8th Training Battery, to Sept. 2, 1922; left Fort Sam Houston, Tex., with Battery and marched overland to new station; at Fort Sill, Okla., Organization redesignated Battery, 9th Field Artillery, Sept. 29, 1922, to

RETURNED TO GRADE OF SECOND LIEUTENANT, DEC. 15, 1922.

Jan. 1, 1923; Battery redesignated Battery "B", 18th Field Artillery; en route to Hawaii, Oct. 18, 1924, to Oct. 24, 1924; at Schofield Barracks, T. H., Oct. 24, 1924; assigned to 11th Field Artillery, special duty as Assistant to Post Ordnance Officer, Oct. 27, 1924, to Nov. 15, 1925; with Service Battery, 11th Field Artillery to

FIRST LIEUTENANT OF FIELD ARTILLERY, JAN. 28, 1926.

Mar. 15, 1926; Commanding Officer, Service Battery, to Sept. 2, 1926; then Battery duty to Apr., 1927; assigned to Battery, 11th Field Artillery, to June 26, 1927; en route to United States, June 26, 1927, to July 2, 1927; at Fort Snelling, Minn., as Battery Officer, 18th Field Artillery, Oct. 24, 1927, to Sept. 3, 1929; overland with Battery to new station; at Fort Des Moines, Iowa, Sept. 18, 1929; Commanding Officer, Battery, 18th Field Artillery, Oct. 15, 1929, to Aug. 11, 1930; Battery Officer, to —

**6820**...(Born Utah).....**MILO GLEN CARY**.....(Ap'd Army)...**73**
(Born Jan. 7, 1897.)

**Military History:**—Cadet at the Military Academy, Nov. 15, 1918, to June 13, 1921, when he was graduated and promoted in the Army to

SECOND LIEUTENANT, COAST ARTILLERY CORPS.

FIRST LIEUTENANT, COAST ARTILLERY CORPS, JUNE 13, 1921.

At Fort Monroe, Va., student officer, Basic Course, at Coast Artillery School, Sept. 1, 1921, to June 15, 1922, when he was graduated and assigned to 69th Company, Coast Artillery Corps; Citizens' Military Training Corps Camp, Aug. 1, to 31, 1922; commanding 58th Company, Coast Artillery Corps, Dec. 1, 1922, to

RETURNED TO GRADE OF SECOND LIEUTENANT, DEC. 15, 1922.

Apr. 4, 1923; Commanding Mine Battery and Recruiting Officer, Apr. 4, to June 16, 1923; at Wakefield, Mass., with Coast Artillery Rifle Team, June 30 to Aug. 30, 1923; at Fort Monroe, Va., with 58th Company, Coast Artillery Corps, Sept. 1, to Oct. 28, 1923; en route to Canal Zone, Nov. 1, to 7, 1923; at Fort Sherman, Canal Zone, commanding 119th Company, Coast Artillery Corps, Nov. 8, 1923, to Feb. 15, 1924; assigned to 44th Company, Coast Artillery Corps and appointed Post Athletic Officer, Feb. 15, to June 22, 1924; en route to United States, June 23, to July 1, 1924; at Wakefield, Mass., with Coast Artillery Rifle Team, July 6, to Aug. 22, 1924; at Camp Perry, Ohio, at National Rifle Matches, Aug. 25, to Sept. 22, 1924; at Fort Monroe, Va., small arms instructor, 12th Coast Artillery, Oct. 4, to Nov. 25, 1924; en route to Panama, Nov. 27, to Dec. 5, 1924; at Fort Sherman, Canal Zone, commanding Headquarters Battery, 2nd Coast Artillery, Post Exchange Officer, Education and Recreation Officer, Post School Officer, with Batteries, 2nd Coast Artillery, as Mine Property Officer, to

FIRST LIEUTENANT, COAST ARTILLERY CORPS, FEB. 1, 1926.

July 15, 1926; en route to United States, July 15, to July 22, 1926; at Fort Monroe, Va., student officer, Battery Commanders' Course, at Coast Artillery School, Sept. 11, 1926, to June 15, 1927, when he was graduated; at Fort Eustis, Va., commanding Battery, 52nd Coast Artillery, Aug. 15, 1927, to Jan. 20, 1928; Athletic Officer, Citizens' Military Training Corps Camp, July 7, to Aug. 6, 1928; at Camp Perry, Ohio, at National Rifle Matches, Aug. 25, to Sept. 21, 1928; at Fort Eustis, Va., with Battery, 52nd Coast Artillery (Ry), to July 1, 1929; en route to Philippine Islands, Aug. 20, to Oct. 5, 1929; at Fort Mills, P. I., with Battery, 60th Coast Artillery (AA) and Regimental Athletic Officer, Assistant Post Exchange Officer, Feb. 15, 1930, to—

**6821**...(Born Wash.).....**HAROLD J. CONWAY**.....(Ap'd Wash.)...**74**
(Harold Joseph Conway, Born Nov. 7, 1900.)

**Military History:**—Cadet at the Military Academy, Nov. 4, 1918, to June 13, 1921, when he was graduated and promoted in the Army to

SECOND LIEUTENANT, COAST ARTILLERY CORPS.

FIRST LIEUTENANT, COAST ARTILLERY CORPS, JUNE 13, 1921.

At Fort Monroe, Va., student officer, Basic Course, at Coast Artillery School, Sept. 12, 1921, to June 9, 1922, when he was graduated and assigned to 61st A.A. Battalion as Battalion Supply Officer; detailed as Adjutant, 61st A.A. Battalion and commanding officer Headquarters Detachment and Combat Train, 61st A.A. Battalion, Dec. 10, 1922, to

RETURNED TO GRADE OF SECOND LIEUTENANT, DEC. 15, 1922.

June 1, 1923; at Fort Monroe, Va., assigned as commanding officer, U. S. Army Mine Planter, General Schofield, to Nov. 28, 1923; en route to Panama Canal Department, to Dec. 8, 1923; at Fort Amador, Canal Zone, Regimental Supply Officer, 65th Coast Artillery (AA), (commanding Officer, Battery, 65th Coast Artillery, June 11, 1924, to Jan. 15, 1925;) to

FIRST LIEUTENANT, COAST ARTILLERY CORPS, FEB. 2, 1926.

Feb. 6, 1926; at Arica, T. P., detailed as member Tacna-Arica Plebiscitary Commission, served as President, election and registration board, No. 4, El Morro, to June 30, 1926; en route to United States, Aug. 26, 1926, to Sept. 6, 1926; at

Fort Monroe, Va., student officer, Battery Officers' Class, at Coast Artillery School, Sept. 13, 1926, to June 16, 1927, when he was graduated;

(DETAILED TO ORDNANCE DEPARTMENT, JUNE 16, 1927.)

at Aberdeen Proving Ground, Md., in Gun Testing Division (A.A. Section) to Mar. 15, 1928; detailed in Automotive Testing Division to June 30, 1928; at Cambridge, Mass., student officer, Massachusetts Institute of Technology, to June 30, 1929, when he was graduated with degree of Bachelor of Science in Mechanical Engineering; graduated Ordnance School, Watertown Arsenal, Mass., July 1, 1930; at Fort Sam Houston, Tex., Assistant to Corps Area Ordnance Officer, 8th Corps Area, July 1, 1930, to—

Service Medal: Victory Medal.

**6822**...(Born Ill.).....**GUSTIN MacA. NELSON**.....(Ap'd Ill.)...**87**

(Gustin MacAllister Nelson, Born Aug. 29, 1899.)

**Military History:**—Cadet at the Military Academy, Nov. 4, 1918, to June 13, 1921, when he was graduated and promoted in the Army to

SECOND LIEUTENANT OF INFANTRY.

FIRST LIEUTENANT OF INFANTRY, JUNE 13, 1921.

At Fort Benning, Ga., student officer, Basic Course, at Infantry School, to May 28, 1922, when he was graduated; Summer Camp duty, June 6, 1922, to Sept. 28, 1922; at Camp Custer, Mich., and Camp Perry, Ohio; en route to Philippine Islands, Dec. 5, 1922, to

RETURNED TO GRADE OF SECOND LIEUTENANT, DEC. 15, 1922.

Jan. 7, 1923; at Camp Eldridge, Laguna, P. I., with 1st Battalion, 15th Infantry, moved with Battalion to Fort William McKinley, Rizal, P. I., on June 15, 1923; at Fort William McKinley, P. I., with 1st Battalion, 15th Infantry, Mar. 15, 1925; en route to United States via Suez (on Leave), visited China, Indo-China, Singapore, Ceylon, French Somaliland, Abyssinia (Addis-Abeda), Suez, France and Italy; returned to United States, July 7, 1925; at Jefferson Barracks, Mo., with 6th Infantry, July 29, 1925, to

FIRST LIEUTENANT OF INFANTRY, FEB. 2, 1926.

June 16, 1927; at Newark, Del., Reserve Officers' Training Corps, University of Delaware, June 16, 1927, to Aug. 2, 1927; at Fort Hancock, N. J., Summer Camp duty, Aug. 2, 1927, to Aug. 29, 1927; at Philadelphia, Pa., Reserve Officers' Training Corps duty at Drexel Institute, to—

**6823**...(Born Wis.).....**FRANK J. SPETTEL**.....(Ap'd Wis.)...**90**

(Frank Joseph Spettel, Born Jan. 31, 1897)

**Military History:**—Cadet at the Military Academy, Nov. 6, 1918, to June 13, 1921, when he was graduated and promoted in the Army to

SECOND LIEUTENANT OF INFANTRY.

FIRST LIEUTENANT OF INFANTRY, JUNE 13, 1921.

At Fort Benning, Ga., student officer, Basic Course, at Infantry School, 1921, to 1922, when he was graduated; at Camp Knox, Ky., Company Duty at Training Camps, July to Aug., 1922; at Fort Thomas, Ky., Company Duty, Sept. to Oct., 1922; at Fort William McKinley, P. I., duty with Company, 57th Infantry, Nov., 1922, to

RETURNED TO GRADE OF SECOND LIEUTENANT, DEC. 15, 1922.

Apr., 1925; at Fort Snelling, Minn., duty with Company, 3rd Infantry, as Personnel Adjutant, June, 1925, to

FIRST LIEUTENANT OF INFANTRY, FEB. 5, 1926.

Nov., 1929; at College Park, Ga., Assistant Professor of Military Science and Tactics, Georgia Military Academy, Dec., 1929, to—

**6824**...(Born Mass.).....**CARROLL F. SULLIVAN**.....(Ap'd Mass.)...**98**
(Carroll Frederick Sullivan, Born Aug. 1, 1900.)

**Military History:**—Cadet at the Military Academy, Nov. 4, 1918, to June 13, 1921, when he was graduated and promoted in the Army to

SECOND LIEUTENANT OF INFANTRY.

FIRST LIEUTENANT OF INFANTRY, JUNE 13, 1921.

At Fort Benning, Ga., student officer at Infantry School Sept. 13, 1921, to Mar. 7, 1922.

RESIGNED, MAR. 7, 1922.

FIRST LIEUTENANT OF INFANTRY, OFFICERS' RESERVE CORPS, APR. 15, 1922.

**Civil History:**—With Atlas Roofing Co., New York, Apr., 1922, to Feb., 1923; with J. H. Smith Co., Chicago, Ill., Feb., 1923 to June, 1925; with Commercial Credit Trust, Chicago and Detroit, from June, 1925 to June, 1926; with General Motors Acceptance Corporation, Detroit, Mich., June, 1926 to May, 1929; with Union Investment Co., Detroit, Mich., May, 1929, to —

Address: c/o Union Investment Co., 320 W. Fort St., Detroit, Mich.

**6825**...(Born Tex.)..... **RUPERT H. JOHNSON**.....(Ap'd Army)...**108**
(Rupert Harris Johnson, Born Aug. 15, 1899.)

**Military History:**—Cadet at the Military Academy, Dec. 3, 1918, to June 13, 1921, when he was graduated and promoted in the Army to

SECOND LIEUTENANT OF INFANTRY.

FIRST LIEUTENANT OF INFANTRY, JUNE 13, 1921.

At Fort Benning, Ga., student officer at Infantry School, Sept. 13, 1921, to June 1, 1922, when he was graduated; at Plattsburg Barracks, N. Y., with Reserve Officers' Training Corps and Citizens' Military Training Camp units, to Sept. 5; at Fort Jay, N. Y., with 16th Infantry, Sept. 5, 1922, to

RETURNED TO GRADE OF SECOND LIEUTENANT, DEC. 15, 1922.

May 7, 1923.

RESIGNED, MAY 7, 1923.

Before entering the Military Academy, served as Private, Corporal and Sergeant; enlisted in Battery C, 19th Field Artillery, Sept. 5, 1917; transferred to 90th Division, Oct. 25, 1917; overseas with Division June 28 to Nov. 18, 1918; (in Toul Sector, Aug. 19 to Oct. 10; in St. Mihiel Offensive, Sept. 12 to 16); discharged as Sergeant because of appointment as cadet.

Served as Captain commanding Company E, 71st Infantry, New York National Guard, 1923, to 1926.

**Civil History:**—A. B. degree in 1922 from Simmons University of Abilene, Tex.; with Guaranty Trust Company of New York, May to Oct., 1923; sold bonds with Harris, Forbes and Company of New York, Oct., 1923, to Dec., 1927; in Dec., 1927, formed firm of Stenzel, Johnson and Company—Investment Bankers, with Roland Stenzel (W. P. Class of 1918); Vice President, Treasurer and Director, of Stenzel, Johnson and Co., to Jan. 1, 1931; formed R. H. Johnson & Co., Investment Bankers at 30 Broad St., New York City; President and Director, R. H. Johnson & Co.

Address: 80 Wall Street, New York City, N. Y.

**6826**...(Born Mass.).....**FRANCIS J. MAGEE**.....(Ap'd Mass.)...**115**
(Francis Joseph Magee, Born Aug. 30, 1898.)

**Military History:**—Cadet at the Military Academy, Nov. 16, 1918, to June 13, 1921, when he was graduated and promoted in the Army to

SECOND LIEUTENANT OF INFANTRY.

FIRST LIEUTENANT OF INFANTRY, JUNE 13, 1921.

At Fort Benning, Ga., student officer at Infantry School, Sept. 13, 1921, to Feb. 13, 1922; at Camp McClellan, Ala., commanding Company, 6th Infantry, to June 1; at 4th Corps Area Training Center, Instructor for Reserve Officers' Training Corps, Reserve Officers and Citizens' Military Training Camps, to Aug. 20; at Camp McClellan, Camp Engineer, to Oct. 20; at Camp Meade, Md., student officer at Tank School, to Dec. 15, 1922.

HONORABLY DISCHARGED, AT HIS OWN REQUEST, DEC. 15, 1922,
ACT OF JUNE 30, 1922.

Enlisted as Private for duration of war, Feb. 4, 1918 in U. S. Engineers. Honorably discharged, order Secretary of War, to become a cadet, U. S. Military Academy, Nov. 4, 1918.

Commissioned in Reserves as

FIRST LIEUTENANT OF INFANTRY (TANKS), 1923.

TRANSFERRED SEPT. 1924, FIRST LIEUTENANT, SIGNAL RESERVE.

CAPTAIN, SIGNAL RESERVE, NOV., 1924.

Commanding Officer, 53rd Signal Battalion, Regular Army inactive, to Apr. 20, 1931.

MAJOR, SIGNAL RESERVE, APR. 21, 1931.

**Civil History:**—Assistant District Trunking Engineer, N. E. Telephone and Telegraph Co., Mar. 1, to Sept. 3, 1923; District Trunking Engineer, N. E. Telephone and Telegraph Co., Sept. 3, 1923, to June, 1924; District Equipment Engineer, N. E. Telephone and Telegraph Co., June, 1924, to Nov., 1925; Division Traffic Engineer, (Eastern Division), N. E. Telephone and Telegraph Co., Nov., 1925, to Dec., 1926; Assistant Resident Engineer, Commonwealth of Massachusetts, Dec., 1926, to Sept., 1927; Resident Engineer (Jr.), Department of Public Works, Commonwealth of Massachusetts, Sept., 1927, to June, 1928; Resident Engineer (Sr.), Department of Public Works, Commonwealth of Massachusetts, June, 1928, to Nov., 1929; Assistant Construction Engineer, Commonwealth of Massachusetts, Nov., 1929, to—

Address: c/o Department of Public Works, State House, Boston, Mass.

**6827**...(Born Miss.).....**B. B. WILKES, Jr.**.....(Ap'd Miss.)...**116**
(Burwell Baylor Wilkes, Jr., Born Aug. 24, 1897.)

**Military History:**—Cadet at the Military Academy, Nov. 6, 1918, to June 13, 1921, when he was graduated and promoted in the Army to

SECOND LIEUTENANT OF INFANTRY.

FIRST LIEUTENANT OF INFANTRY, JUNE 13, 1921.

At Fort Benning, Ga., student officer, Basic Course, at Infantry School, Sept. 13, 1921, to May 27, 1922, when he was graduated; leave of absence to July 1, 1922; at Camp Devens, Mass., National Guard duty, July 1, to Sept., 1922; en route to San Juan, P. R., Sept., 1922; at San Juan, P. R., with 65th Infantry, Oct. 12, 1922, to

RETURNED TO GRADE OF SECOND LIEUTENANT, DEC. 15, 1922.

June 25, 1925; on leave of absence, June 25, 1925, to Oct. 11, 1925; at Fort Schuyler, N. Y., with 18th Infantry, Company Duty and Plans and Training Officer, Oct. 12, 1925, to

FIRST LIEUTENANT OF INFANTRY, FEB. 7, 1926.

Sept. 10, 1928; at Fort Monmouth, N. J., student officer, Signal School, Sept. 12, 1928, to June 22, 1929, when he was graduated; on leave of absence; at Fort Douglas, Utah, Regimental Communications Officer, 38th Infantry, to—

## CLASS OF JUNE 13, 1922

Entered November 4, 1918; graduated June 13, 1922.

This class entered November 4, 1918, and under provisions of Act of Congress of March 30, 1920 had the privilege of graduating after three years but elected to remain for the full four years.

**6828**...(Born N. J.).**CHARLES JOSEPH BARRETT, Jr.**.(Ap'd Army)...**1**
(Born Feb. 15, 1900.)

**Military History:**—Cadet at the Military Academy, Nov. 26, 1918, to June 13, 1922, when he was graduated and promoted in the Army to

SECOND LIEUTENANT, CORPS OF ENGINEERS.

At Fort Humphreys, Va., student officer, Basic Course, Engineer School, Sept. 15, 1922, to Feb. 15, 1923, when he was graduated; at Fort Bliss, Tex., with Company, 8th Engineers Battalion, Mar. 2, to Sept. 5, 1923; Adjutant, 8th Engineers Battalion, Sept. 5, 1923, to

(TRANSFERRED TO FIELD ARTILLERY, JUNE 10, 1924.)

June 30, 1924; at Fort Bliss, Tex., with Battery, 82nd Field Artillery, June 30, 1924, to July 26, 1926; at Madrid, Spain, student of Spanish on language detail, Aug. 26, 1926, to

FIRST LIEUTENANT OF FIELD ARTILLERY, FEB. 20, 1927.

July 10, 1927; at West Point, N. Y., Instructor in Department of Modern Languages, U. S. Military Academy, Aug. 24, 1927, to —

Service medal: Victory medal with 2 battle clasps.

**6829**...(Born Iowa).....**GEORGE H. OLMSTED***.....(Ap'd Iowa)...**2**
(George Hamden Olmsted, Born Mar. 18, 1901.)

**Military History:**—Cadet at the Military Academy, Nov. 4, 1918, to June 13, 1922, when he was graduated and promoted in the Army to

SECOND LIEUTENANT OF FIELD ARTILLERY.

At Fort Sam Houston, Tex., with 12th Field Artillery, Sept. 13, 1922, to June 15, 1923; at Fort Benning, Ga., with 83rd Field Artillery, to Oct. 1, 1923.

RESIGNED, OCT. 1, 1923.

Captain, 113th Cavalry, Iowa National Guard, Dec., 1923, to —

**Civil History:**—Oct., 1923, organized Olmsted Incorporated, a local insurance agency in Des Moines and served as manager since that time; Nov., 1927, organized Olmsted Incorporated Agency, a General Insurance Agency for Iowa and has served as Manager since that time; Jan., 1928, elected Secretary of the Travelers Mutual Casualty Company at Des Moines; Jan., 1930, elected Director of the Continental Trust and Savings Bank.

Address: Capitol Theatre Building, Des Moines, Iowa.

*Son of Lieutenant-Colonel E. S. Olmsted; grandson of Major J. A. Olmsted, Class of 1870.

**6830**...(Born Mont.).....**OTTO S. TINKEL**.....(Ap'd Wash.)...**3**
(Otto Spaulding Tinkel, Born May 5, 1900.)

**Military History:**—Cadet at the Military Academy, Nov. 15, 1918, to June 13, 1922, when he was graduated and promoted in the Army to

SECOND LIEUTENANT, CORPS OF ENGINEERS.

At Fort Humphreys, Va., student officer, Basic Course, at Engineer School, Sept. 13, 1922, to Feb. 16, 1923, when he was graduated; attached to the 13th Engineers, Feb. 16, 1923, to Mar. 21, 1923; at Fort Lewis, Wash., company and special duty, 6th Engineers, Mar. 26, 1923, to Sept. 5, 1924; at Ithaca N. Y., student officer at Cornell University, Sept. 10, 1924, to June 20, 1925, when he was graduated with degree of Electrical Engineer; at Fort Sam Houston, Tex., company duty, 2nd Engineers, June 26, 1925, to Sept. 15, 1925; at Muscle Shoals, Ala., duty with the District Engineer, Sept. 17, 1925, to Nov. 1, 1925; at Fort Sam Houston, Tex., company duty, 2nd Engineers, Nov. 1, 1925, to Nov. 1, 1926; en route to Panama, Nov. 1, 1926, to Nov. 22, 1926; at Corozal, Panama Canal Zone, company duty, 11th Engineers, Nov. 22, 1926, to

FIRST LIEUTENANT, CORPS OF ENGINEERS, FEB. 24, 1927.

Aug. 27, 1929; en route to United States, Aug. 27, 1929, to Sept. 6, 1929; at Fort DuPont, Del., company duty, 1st Engineers, Nov. 21, 1929, to May 13, 1930; at Fort Humphreys, Va., company duty, 13th Engineers, May 13, 1930, to —

**6831**...(Born Mo.).....**MAXWELL D. TAYLOR**.....(Ap'd Mo.)...**4**
(Maxwell Davenport Taylor, Born Aug. 26, 1901.)

**Military History:**—Cadet at the Military Academy, Nov. 6, 1918, to June 13, 1922, when he was graduated and promoted in the Army to

SECOND LIEUTENANT, CORPS OF ENGINEERS.

At Fort Humphreys, Va., student officer, Basic Course, the Engineer School, Sept., 1922, to Feb. 6, 1923, when he was graduated and assigned to the 17th Engineers; en route to Hawaii, May 24, to June 2, 1923; at Schofield Barracks, T. H., company officer, 3rd Engineers, to May 1, 1925; Aide-de-Camp to Major-General W. R. Smith to Sept., 1925; Instructor, West Point Preparatory School, Hawaiian Division, to June 1, 1926; en route to United States to June 7, 1926; at Camp Lewis, Wash., company officer, 6th Engineers, June 9, 1926, to July 7, 1926;

(TRANSFERRED TO FIELD ARTILLERY, JULY 7, 1926.)

FIRST LIEUTENANT OF FIELD ARTILLERY, FEB. 24, 1927.

Battery Officer, 10th Field Artillery, to June 15, 1927; at Paris, France, as language student to Aug. 24, 1927; at West Point, N. Y., Instructor, Department of Modern Languages, U. S. Military Academy, Sept. 3, 1927, to Sept. 1, 1931; Assistant Professor of the Spanish Language, to —

**6832**...(Born Me.).....**HENRY J. WOODBURY**.....(Ap'd Me.)...**5**
(Henry James Woodbury, Born July 30, 1899.)

**Military History:**—Cadet at the Military Academy, Nov. 6, 1918, to June 13, 1922, when he was graduated and promoted in the Army to

SECOND LIEUTENANT, CORPS OF ENGINEERS.

At Fort Humphreys, Va., student officer, Basic Course, at Engineer School, Sept. 10, 1922, to Feb. 20, 1923, when he was graduated and assigned to 11th Engineers; en route to Canal Zone, Feb. 23, 1923, to Mar. 1, 1923; at Corozal, Canal Zone, with 11th Engineers, to (Departmental rifle matches of Canal Zone Department for 1923 and 1924) Dec. 15, 1925; en route to United States, Dec. 15, 1925, to Dec. 23, 1925; at Fort Hancock, N. J., with Company, 1st Engineers, on detached service with Motor Transport School and Motor Repair Section, No. 1, of 2nd Corps Area, to July 3, 1926; at Ithaca, N. Y., student officer, at Cornell University, July 3, 1926, to

FIRST LIEUTENANT, CORPS OF ENGINEERS, FEB. 25, 1927.

June 14, 1927, when he was graduated with degree of Civil Engineer; at Washington, D. C., student officer, at Engineer Reproduction Plant, July 10, 1927, to Sept.

10, 1927; at Fort Benning, Ga., assigned to 7th Engineers, Engineer Property Officer and in charge of Engineer Map Plant of the Infantry School, to Aug., 1928; at West Point, N. Y., Instructor in the Department of Mathematics, U. S. Military Academy, Aug. 23, 1928, to—

**6833**...(Born Tenn.).....**LOUIS J. RUMAGGI**.....(Ap'd Ohio)...**6**
(Louis Jacob Rumaggi, Born Dec. 3, 1900.)

**Military History:**—Cadet at the Military Academy, Nov. 6, 1918, to June 13, 1922, when he was graduated and promoted in the Army to

SECOND LIEUTENANT, CORPS OF ENGINEERS.

At Fort Humphreys, Va., student officer, Basic Course, at Engineer School, Sept. 13, 1922, to Feb. 15, 1923, when he was graduated; attached to 13th Engineers, Feb. 16, 1923, to Mar. 15, 1923; at Camp Meade, Md., attached to 17th Engineers, Mar. 16, 1923 to May 12, 1923; en route to Hawaii, May 24, to June 2, 1923; at Schofield Barracks, T. H., with 3rd Engineers, June 3, 1923, to May 26, 1926; at San Francisco, Calif., Assistant to the District Engineer, 2nd San Francisco District, June 1, to July 31, 1926; at Berkeley, Calif., student officer, Civil Engineering College, University of California, Aug. 1, 1926, to

FIRST LIEUTENANT, CORPS OF ENGINEERS, FEB. 27, 1927.

June 7, 1927, when he was graduated as Bachelor of Science in Civil Engineering; en route to Fort Humphreys, Va., June 7, 1927, to July 25, 1927; at Fort Humphreys, Va., with 29th Engineers, July 26, 1927, to June 1, 1929; commanding company, 29th Engineers, June 1, 1929, to Sept. 2, 1929; commanding the Engineer School Detachment, Sept. 3, 1929, to—

**6834**...(Born Pa.).....**EDMUND C. LYNCH***.....(Ap'd Pa.)...**7**
(Edmund Clayton Lynch, Born Dec. 15, 1900.)

**Military History:**—Cadet at the Military Academy, Nov. 6, 1918, to June 13, 1922, when he was graduated and promoted in the Army to

SECOND LIEUTENANT, AIR CORPS.

At Brooks Field, Tex., student officer, Air Service Primary Flying School, Sept. 17, 1922, to June 1, 1923, when he was graduated; at Kelly Field, Tex., student officer, Air Service Advanced Flying School, June 2, 1923, to Sept. 1, 1923; at Brooks Field, Tex., student officer, Air Service Primary Flying School, Sept. 2, 1923, to Jan. 3, 1924; at Kelly Field, Tex., student officer, Air Service Advanced Flying School, to Apr. 11, 1924; Special duty to Sept. 29, 1924 en route to Pope Field, Fort Bragg, N. C., to Oct. 2, 1924; at Pope Field, Fort Bragg, N. C., Special duty with Field Artillery Board and Engineers, Oct. 3, 1924, to Dec. 22, 1925; at Scott Field, Ill, student officer, Air Corps Balloon and Airship School, Dec. 28, 1925, to June 30, 1926, when he was graduated, and on duty to Sept. 9, 1926; at Brooks Field, Tex., student officer, Air Corps Primary Flying School, Sept. 13, 1926, to

FIRST LIEUTENANT, AIR CORPS, FEB. 27, 1927.

Feb. 28, 1927; at Kelly Field, Tex., student officer, Air Corps Advanced Flying School, Feb. 28, 1927, to Aug. 2, 1927, when he was graduated; at Brooks Field, Tex., 52nd School Squadron and Instructor Department of Ground Instruction, Aug. 3, 1927, to Dec. 30, 1928; at Wright Field, Ohio, student officer, Air Corps School of Navigation, Jan. 1, 1929 to Apr. 30, 1929, when he was graduated; en route to France Field, Canal Zone, May 8, 1929, to June 14, 1929; at France Field, Canal Zone, 7th Observation Squadron, June 14, 1929, to May 1, 1930; 6th Composite Group Headquarters, May 2, 1930, to —

Ratings: Airplane pilot; Airship pilot; Airplane observer, Balloon Observer.

*Son of Captain Edmund W. Lynch, U. S. A., D. S. C.

**6835**...(Born Colo.).....**FRANCIS J. WILSON**.....(Ap'd Colo.)...**8**
(Francis Jennings Wilson, Born May 28, 1899.)

**Military History:**—Cadet at the Military Academy, Nov. 4, 1918, to June 13, 1922, when he was graduated and promoted in the Army to

SECOND LIEUTENANT, CORPS OF ENGINEERS.

At Fort Humphreys, Va., student officer, Basic Course, at Engineer School, Sept. 13, 1922, to Feb. 15, 1923, when he was graduated and assigned temporarily to the 17th Engineers at Camp Meade, Md.; at Fort Winfield Scott, Calif., assigned to Company, 6th Engineers, Mar. 20, 1923, to Sept. 20, 1924; at Ithaca, N. Y., student officer, Cornell University, Sept. 20, 1924, to June 20, 1925, when he was graduated with the degree of Civil Engineer; at Huntsville, Ala., Instructor, Engineers Alabama National Guard, July 2, 1925, to

FIRST LIEUTENANT, CORPS OF ENGINEERS, MAR. 5, 1927.

Aug. 20, 1929; at West Point, N. Y., Instructor, Department of Mathematics, U. S. Military Academy, Aug. 24, 1929, to—

**6836**...(Born N. J.)....**ALFRED A. KESSLER, Jr.**.....(Ap'd N. J.)...**9**
(Alfred August Kessler, Jr., Born Aug. 3, 1898.)

**Military History:**—Cadet at the Military Academy, Nov. 15, 1918, to June 13, 1922, when he was graduated and promoted in the Army to

SECOND LIEUTENANT, AIR CORPS.

At Brooks Field, Tex., student officer, Air Corps Primary Flying School, Sept. 13, 1922, to May 13, 1923; at Kelly Field, Tex., student officer, Air Corps Advanced Flying School, to Jan. 13, 1924, when he was graduated; at Kelly Field, Tex., to July 16, 1924; en route to the Philippine Islands, July 16, 1924, to Aug. 28, 1924; at Camp Nichols, Rizal, P. I., to July 3, 1926; en route to United States, July 3, 1926, to Aug. 3, 1926; at Brooks Field, Tex., Nov. 2, 1926, to

FIRST LIEUTENANT, AIR CORPS, MAR. 8, 1927.

Dec. 1, 1927; at San Antonio Air Depot, Tex., to July 1, 1928; at Wright Field, Ohio, student officer, Air Corps Engineering School, to July 1, 1929, when he was graduated; at Wright Field, Ohio, July 1, 1929, to—

**6837**...(Born Ga.).....**PASCHAL N. STRONG, Jr.**.....(Ap'd Ga.)...**10**
(Paschal Neilson Strong, Jr., Born Sept. 24, 1901.)

**Military History:**—Cadet at the Military Academy, Nov. 6, 1918, to June 13, 1922, when he was graduated and promoted in the Army to

SECOND LIEUTENANT, AIR CORPS.

(TRANSFERRED TO CORPS OF ENGINEERS, AUG. 31, 1922.)

At Fort Humphreys, Va., student officer, Basic Course, Sept. 13, 1922, to Feb. 15, 1923, when he was graduated; at Fort DuPont, Del., duty with 1st Engineers, Feb. 15, 1923, to Sept. 10, 1924; at Ithaca, N. Y., student officer, Cornell University, Sept. 10, 1924, to June 15, 1925, when he was graduated with C. E. degree; at Fort Bragg, N. C., duty with 4th Engineers, June 15, 1925, to

FIRST LIEUTENANT, CORPS OF ENGINEERS, MAR. 9, 1927.

Sept. 1, 1928; at Morgantown, W. Va., Assistant Professor of Military Science and Tactics, West Virginia University, Sept. 1, 1928, to —

Service Medal: Victory Medal.

**6838**...(Born N. J.).**CORTLANDT V. R. SCHUYLER**...(Ap'd N. J.)...**11**
(Cortlandt Van Rensselaer Schuyler, Born Dec. 22, 1900.)

**Military History:**—Cadet at the Military Academy, Nov. 4, 1918, to June 13, 1922, when he was graduated and promoted in the Army to

SECOND LIEUTENANT, COAST ARTILLERY CORPS.

At Fort Monroe, Va., student officer at Coast Artillery School, Sept. 13, 1922, to June 15, 1923, and with 61st Coast Artillery, June 15, 1923, to Jan. 1, 1924, and at Headquarters 3rd Coast Artillery District, Jan. 1 to Nov. 15, 1924; at Fort William McKinley, P. I., with 60th Coast Artillery, Jan. 28, 1925, to Feb. 16, 1927;

FIRST LIEUTENANT, COAST ARTILLERY CORPS, MAR. 11, 1927.

at U. S. Military Academy, Instructor in Department of Mathematics, May 18, 1927, to—

**6839**...(Born Vt.).....**LAWRENCE C. LEONARD**.....(Ap'd Vt.)...**12**
(Lawrence Coy Leonard, Born Dec. 27, 1900.)

**Military History:**—Cadet at the Military Academy, Nov. 4, 1918, to June 13, 1922, when he was graduated and promoted in the Army to

SECOND LIEUTENANT, COAST ARTILLERY CORPS.

At Fort Monroe, Va., student officer, Basic Course at Coast Artillery School, Sept. 12, 1922, to June 2, 1923, when he was graduated and assigned to the 69th Company, Coast Artillery Corps, to May 22, 1924; at Fort Eustis, Va., with Battery, 52nd Coast Artillery (Railway), May 22, 1924, to

(TRANSFERRED TO ORDNANCE DEPARTMENT, DEC. 22, 1924.)

Dec. 22, 1924; at Washington, D. C., temporary duty in Office of Chief of Ordnance; at Philadelphia, Pa., duty in Philadelphia District Ordnance Office, to Feb. 25, 1925; at Aberdeen Proving Ground, Md., duty as Proof Officer, Feb. 25, 1925, to

FIRST LIEUTENANT, ORDNANCE DEPARTMENT, MAR. 11, 1927.

June 30, 1927; at Watertown Arsenal, Mass., student officer, Ordnance School, graduated from Course I, Massachusetts Institute of Technology, June, 1928; graduated from Course II, June, 1929; at West Point, N. Y., Instructor in Department of Mathematics, U. S. Military Academy, Aug. 13, 1929, to—

**6840**...(Born S. C.)....**MERVIN EUGENE GROSS**.....(Ap'd S. C.)...**13**
(Born Feb. 16, 1900.)

**Military History:**—Cadet at the Military Academy, Nov. 4, 1918, to June 13, 1922, when he was graduated and promoted in the Army to

SECOND LIEUTENANT, AIR CORPS.

At Brooks Field, Tex., student officer, Air Service Primary Flying School, Sept., 1922, to June, 1923, when he was graduated; at Kelly Field, Tex., student officer, Air Service Advanced Flying School, Bombardment Course, June, 1923, to Feb. 4, 1924, when he was graduated; Group Supply Officer with 3rd Attack Group, Feb. 5, 1924, to June 15, 1924; on leave of absence, June 15, 1924, to Aug. 1, 1924; en route to Philippine Islands, Aug. 1, to Aug. 26, 1924; at Camp Nichols, P. I., Utilities and Signal Officer, Aug. 27, 1924, to Mar., 1925; Inspector Philippine Air Depot, Mar., 1925, to Mar., 1926; en route to United States, July 15, 1926, to Sept. 1, 1926; on leave of absence, Sept. 1, 1926, to Oct. 1, 1926; at Montgomery, Ala., duty at Maxwell Field, Oct. 1, 1926, to

FIRST LIEUTENANT, AIR SERVICE, MAR. 12, 1927.

July 2, 1928; at West Point, N. Y., Instructor, Department of Mathematics, U. S. Military Academy, July, 1928, to —

**6841**...(Born Ky.).....**ARTHUR WILLIAM GLASS**.....(Ap'd Ky.)...**14**
(Born Sept. 14, 1900.)

**Military History:**—Cadet at the Military Academy, Nov. 4, 1918, to June 13, 1922, when he was graduated and promoted in the Army to

SECOND LIEUTENANT, COAST ARTILLERY CORPS.

At Fort Monroe, Va., student officer at Coast Artillery School, Sept. 13, 1922, to June 20, 1923; at Fort Banks, Mass., with Headquarters Battery and on various staff details, June 21, 1923, to Aug. 24, 1925; at U. S. Military Academy, Instructor in Department of Philosophy, Aug. 25, 1925, to Sept. 19, 1927.

RESIGNED, SEPT. 19, 1927.

Address: 100 Swarthmore Ave., Ridley Park, Pa.

**6842**...(Born N. Y.).....**HARRY ALBERT**.....(Ap'd N. Y.)...**15**
(Born Jan. 5, 1900.)

**Military History:**—Cadet at the Military Academy, Nov. 4, 1918, to June 13, 1922, when he was graduated and promoted in the Army to

SECOND LIEUTENANT OF FIELD ARTILLERY.

At Camp Travis, San Antonio, Tex., with 12th Field Artillery, Sept. 13, 1922, to June 13, 1923; at Fort Benning, Ga., with 83rd Field Artillery, (Motorized), June 30, 1923, to June 1, 1924.

RESIGNED, JUNE 1, 1924.

**Civil History:**—Engaged in investment banking business.

Address: 1845 Broadway, New York City, N. Y.

**6843**...(Born N. Y.)....**ROBERT W. RAYNSFORD**.....(Ap'd N. Y.)...**16**
(Robert Wayne Raynsford, Born Aug. 1, 1898.)

**Military History:**—Cadet at the Military Academy, Nov. 4, 1918, to June 13, 1922, when he was graduated and promoted in the Army to

SECOND LIEUTENANT, SIGNAL CORPS.

At New Haven, Conn., student officer, Sheffield Scientific School, Yale University, Aug., 1922, to June, 1923, when he was graduated with degree of Master of Science; at Fort H. G. Wright, N. Y., Assistant in the Laboratory for the development of Sub-aqueous Sound Ranging, June, 1923, to July, 1925; at Washington, D. C., Office of the Chief Signal Officer, War Department Message Center and Photographic Division, and Commanding Officer, 17th Signal Service Company, June, 1925, to

FIRST LIEUTENANT, SIGNAL CORPS, MAR. 14, 1927.

July, 1927; at Paris, France, Language student, July, 1927, to Aug., 1928; at West Point, N. Y., Instructor, Department of Modern Languages, U. S. Military Academy, Sept., 1928, to Aug. 19, 1931.

**6844**...(Born N. J.)..**HARRY EVANS BODINE, Jr.**.....(Ap'd H. S.)...**17**
(Born June 15, 1901.)

**Military History:**—Cadet at the Military Academy, Nov. 4, 1918, to June 13, 1922, when he was graduated and promoted in the Army to

SECOND LIEUTENANT OF CAVALRY.

At Fort Bliss, Tex., with troop, Sept. 15, 1922, to Aug. 14, 1924.

RESIGNED, AUG. 14, 1924.

Commissioned

SECOND LIEUTENANT OF CAVALRY, OFFICERS' RESERVE CORPS,
AUG. 28, 1924.

FIRST LIEUTENANT OF CAVALRY, OFFICERS' RESERVE CORPS, NOV. 9, 1926.

**Civil History:**—With United States Fashion Co., Philadelphia, Pa., Aug., 1924, to Dec., 1928; with The Pure Oil Co., as Assistant to the Advertising Manager, Apr., 1929, to Sept., 1930; with National Lead Co., Jan., 1931, to —

Address: 2835 Jarrard Ave., Houston, Tex.

**6845**...(Born S. C.).....**LE ROY J. STEWART**.....(Ap'd S. C.)...**18**
(Le Roy Judson Stewart, Born May 3, 1900.)

**Military History:**—Cadet at the Military Academy, Nov. 6, 1918, to June 13, 1922, when he was graduated and promoted in the Army to

SECOND LIEUTENANT OF FIELD ARTILLERY.

At Camp Travis, Tex., with 12th Field Artillery, Sept. 13, 1922, to June 15, 1923; at Fort Benning, Ga., with 83rd Field Artillery, June 15, 1923, to Sept. 5, 1926; at Fort Sill, Okla., student officer, Battery Officers' Course, at Field Artillery School, Sept. 5, 1926, to

FIRST LIEUTENANT OF FIELD ARTILLERY, MAR. 16, 1927.

June 10, 1927; commanding 3rd Ammunition Train, June 10, 1927, to Sept. 1, 1927; at Fort Riley, Kans., student officer, Special Advanced Equitation Class, Sept. 2, 1927, to June 15, 1928, when he was graduated; at Fort Sill, Okla., Instructor in Equitation, at the Field Artillery School, June 15, 1928, to—

**6846**...(Born W. Va.).**EDWARD SHELLEY GIBSON**....(Ap'd Army)...**19**
(Born June 1, 1898.)

**Military History:**—Cadet at the Military Academy, Nov. 26, 1918, to June 13, 1922, when he was graduated and promoted in the Army to

SECOND LIEUTENANT OF INFANTRY.

At Vancouver Barracks, Wash., with 7th Infantry, Sept. 12, 1922 to Aug. 24, 1926; at U. S. Military Academy, Instructor, Department of Philosophy, Aug. 25, 1926, to

FIRST LIEUTENANT OF INFANTRY, MAR. 17, 1927.

Aug. 20, 1930; at Fort Benning, Ga., student officer, Company Officers' Course, the Infantry School, Aug. 21, 1930, to —

Served as Private and Sergeant, Headquarters Company, 59th Infantry, May 1, 1917, to Nov. 25, 1918.

Awarded two Silver Star Citations.

Service Medal: Victory medal with four battle clasps.

**6847**...(Born Mo.).....**JOHN FRANCIS UNCLES**.....(Ap'd Army)...**20**
(Born Sept. 18, 1898.)

**Military History:**—Cadet at the Military Academy, Nov. 26, 1918, to June 13, 1922, when he was graduated and promoted in the Army to

SECOND LIEUTENANT OF FIELD ARTILLERY.

At Fort Sam Houston, Tex., with 12th Field Artillery, Sept. 13, 1922, to June 30, 1923; at Fort Benning, Ga., with 83rd Field Artillery, July 1, 1923, to Sept. 4, 1926; at Fort Sill, Okla., student officer, Battery Officers' Course, Sept. 5, 1926, to

FIRST LIEUTENANT OF FIELD ARTILLERY, MAR. 19, 1927.

June 10, 1927, when he was graduated; student officer, Advanced Course in Horsemanship, Sept. 10, 1927, to June 15, 1928, when he was graduated; with 18th Field Artillery, June 16, 1928, to Dec. 10, 1928; with the Extension Course Section of the Field Artillery School, Dec. 11, 1928, to Aug. 25, 1930; at West Point, N. Y., U. S. Military Academy, Aug. 25, 1930, to —

Private, 129th Field Artillery, Aug. 5, 1917, to Nov. 25, 1918. (American Expeditionary Forces, France, May 20, 1918, to Nov. 10, 1918.)

**6848**...(Born Idaho).....**GILES R. CARPENTER**.....(Ap'd Idaho)...**21**
(Giles Richard Carpenter, Born Apr. 30, 1899.)

**Military History:**—Cadet at the Military Academy, Nov. 4, 1918, to June 13, 1922, when he was graduated and promoted in the Army to

SECOND LIEUTENANT OF FIELD ARTILLERY.

At Camp Travis, Tex., with 13th Field Artillery, Sept. 13, 1922, to June 30, 1923; at Fort Benning, Ga., with 83rd Field Artillery, June 30, 1923, to Sept. 5, 1926; at Fort Sill, Okla., student officer, Battery Officers' Course, at the Field Artillery School, Sept. 5, 1926, to

FIRST LIEUTENANT OF FIELD ARTILLERY, MAR. 20, 1927.

June, 1927, when he was graduated; student officer, Advanced Course in Horsemanship, Field Artillery School, 1927 to 1928, when he was graduated; Instructor, Department of Animal Transport, Field Artillery School, June, 1928, to—

**6849**...(Born Miss.)...**DAVID J. CRAWFORD, Jr.**.....(Ap'd Army)...**22**
(David James Crawford, Jr., Born Dec. 17, 1897.)

**Military History:**—Cadet at the Military Academy, Nov. 20, 1918, to June 13, 1922, when he was graduated and promoted in the Army to

SECOND LIEUTENANT OF FIELD ARTILLERY.

At Camp Travis, Tex., with 12th Field Artillery, Battery Officer, Sept. 12, 1922, to June 30, 1923; at Fort Benning, Ga., with 83rd Field Artillery, Battery Officer, July 1, 1923, to Apr. 15, 1926; en route to Schofield Barracks, T. H., Apr. 16, 1926, to May 20, 1926; at Schofield Barracks, T. H., with 13th Field Artillery, Battery Officer, May 20, 1926, to

FIRST LIEUTENANT OF FIELD ARTILLERY, MAR. 23, 1927.

May 1, 1928; Instructor, 11th Field Artillery Brigade Motor School, May 1, 1928, to Feb. 1, 1929; en route to Fort Bragg, N. C., Feb. 1, 1929, to May 17, 1929; at Fort Bragg, N. C., commanding Battery, 17th Field Artillery, May 17, 1929, to Aug. 10, 1929;

(DETAILED TO ORDNANCE DEPARTMENT, AUG. 10, 1929.)

**6850**...(Born Md.).....**WILLIAM F. SADTLER**.....(Ap'd Md.,)...**23**
(William Field Sadtler, Born Feb. 2, 1899.)

**Military History:**—Cadet at the Military Academy, Nov. 4, 1918, to June 13, 1922, when he was graduated and promoted in the Army to

SECOND LIEUTENANT, SIGNAL CORPS.

At Camp Alfred Vail, N. J., duty with 15th Signal Service Company and Assistant Meteorological Officer, Sept. 13, 1922, to July 1, 1923; at McCook Field, Ohio, Meteorological duty, July 1, 1923, to Sept. 26, 1923; at Bolling Field, Md., temporary duty (meteorological), Sept. 26, 1923, to Jan. 8, 1924; en route from New York to San Francisco, Calif., Jan. 8, 1924, to Jan. 25, 1924; at Crissy Field, Calif., Meteorological duty, Jan. 25, 1924, to Mar. 5, 1925; at Presidio of San Francisco, Calif., Post Signal Officer, in addition to other duties, Apr. 24, 1924, to Mar. 5, 1925;

(TRANSFERRED TO COAST ARTILLERY CORPS, MAR. 5, 1925.)

at Fort Winfield Scott, Calif., assigned to Headquarters and Headquarters Battery, 63rd Coast Artillery (AA), Mar. 5, 1925, to Apr. 12, 1925; assigned to Battery, 63rd Coast Artillery, (AA), Apr. 12, 1925; duty with Battery, Apr. 12, 1925, to Jan. 6, 1926; in command of Battery, Jan. 6, 1926, to Sept., 1926; at Cambridge, Mass., temporary duty, student officer, at Massachusetts Institute of Technology, Sept. 22, 1926, to

FIRST LIEUTENANT, COAST ARTILLERY CORPS, APR. 1, 1927.

June 9, 1927; at Fort Winfield Scott, Calif., with 63rd Coast Artillery, (AA), July 17, 1927; en route to Philippine Islands, to Sept. 13, 1927; at Manila, P. I., assigned to Harbor Defenses of Manila and Subic Bays, duty with Battery, 59th Coast Artillery, Sept. 13, 1927, to Mar. 19, 1928; Special duty on Harbor Defense Staff and Personnel Adjutant, Mar. 19, 1928, to Nov., 1928; duty with Battery, 59th Coast Artillery, Nov. 10, 1928, to Feb. 1, 1929; Aide-de-Camp to Brigadier-General H. J. Hatch, Feb. 1, 1929, to June 1, 1929; Assistant Harbor Defense Adjutant, June 1, 1929, to Oct. 12, 1929; en route to United States, Oct. 12, 1929, to Nov. 8, 1929;

(TRANSFERRED TO ORDNANCE DEPARTMENT, NOV. 8, 1929.)

at Nanesmond Ordnance Depot, Portsmouth, Va., duty with 56th Ordnance Company, (Amm), to — in addition Personnel Adjutant, Fire Marshal, Recruiting Officer, Post Exchange Officer, Education and Recreation Officer, Signal Officer and Signal Property Officer, to—

**6851**...(Born Tex.).....**DU PRE RAINEY DANCE**.....(Ap'd Miss.)...**24**
(Born Aug. 11, 1900.)

**Military History:**—Cadet at the Military Academy, Nov. 4, 1918, to June 13, 1922, when he was graduated and promoted in the Army to

SECOND LIEUTENANT OF FIELD ARTILLERY.

At Fort Sam Houston, Tex., with 12th Field Artillery, Sept. 14, 1922, to June 30, 1923; Aide-de-Camp to Major-General Ernest Hinds, July 5 to Sept. 17; Adjutant, 2nd Battalion, 12th Field Artillery, Sept. 18 to Dec. 31, 1923; with battery, Jan. 1 to Sept. 10, 1924; at Fort Sill, Okla., with Headquarters Battery, 1st Field Artillery, Sept. 13, 1924, to Sept. 10, 1925; Personnel Adjutant, 1st Field Artillery, Sept. 11, 1925, to Sept. 4, 1926.

RESIGNED, SEPT. 4, 1926.

**Civil History:**—Resident Manager, Lorenzo E. Anderson Company, Member of New York Stock Exchange and other principal exchanges, San Antonio, Tex., to —

Address: Alamo National Building, San Antonio, Tex.

**6852**...(Born Ohio).....**EARL F. THOMSON**.....(Ap'd Ind.)...**25**
(Earl Foster Thomson, Born Aug. 14, 1900.)

**Military History:**—Cadet at the Military Academy, Nov. 4, 1918, to June 13, 1922, when he was graduated and promoted in the Army to

SECOND LIEUTENANT OF CAVALRY.

At Fort Bliss, Tex., assigned to 8th Cavalry, to

FIRST LIEUTENANT OF CAVALRY, APR. 6, 1927.

Sept. 6, 1927; at Fort Riley, Kans., student officer, Troop Officers' Course, Sept. 6, 1927, to June 8, 1928, when he was graduated; at Fort Riley, Kans., assigned to 2nd Cavalry, June 8, 1928, to Sept. 17, 1928; placed on Detached Service with U. S. Army Horse Show Team, Sept. 17, 1928; and assigned to 9th Cavalry; at West Point, N. Y., Apr. 13, 1929, to May 2, 1929; on Detached Service with U. S. Army Horse Show Team in Europe, May 2, 1929, to Aug. 28, 1929; at Fort Riley, Kans., student officer, Special Advanced Equitation Course, Sept. 6, 1929, to June 10, 1930, when he was graduated; assigned to duty at Governors Island, N. Y., June 11, 1930, in connection with U. S. Army Horse Show Team; at Front Royal, Va., on duty with U. S. Army Horse Show Team, Nov. 17, 1930, to —

**6853**...(Born Ind.).....**CHARLES N. BRANHAM**.....(Ap'd Ind.)...**26**
(Charles Newsom Branham, Born Jan. 24, 1899.)

**Military History:**—Cadet at the Military Academy, Nov. 4, 1918, to June 13, 1922, when he was graduated and promoted in the Army to

SECOND LIEUTENANT, COAST ARTILLERY CORPS.

At Fort Monroe, Va., student officer, Basic Course, at Coast Artillery School, Sept. 13, 1922, to Apr. 23, 1923, when he was graduated and continued his assignment in the 61st A. A. Battalion, to June 30, 1923; assigned to Coast Defenses of Long Island Sound, June 30, 1923; at Fort H. G. Wright, N. Y., Coast Defenses of Long Island Sound, June 30, 1923 to Dec. 22, 1923; Coast Defense Adjutant, Dec. 22, 1923, to July 28, 1924; at Boston, Mass., assigned to Headquarters, 1st Coast Artillery District, Aug. 1, 1924; Aide-de-Camp to Brigadier-General Mark L. Hersey, U. S. Army, Aug. 14, 1924; assigned to Office of the Judge Advocate, 1st Corps Area, Dec. 4, 1924 to Mar. 4, 1925; en route to Philippine Islands, Mar. 4, 1925, to Apr. 18, 1925; at Fort William McKinley, Rizal, P. I., with 60th Coast Artillery (AA), to Apr. 1, 1927; Adjutant, 60th Coast Artillery and commanding Headquarters Battery, Apr. 1, 1927, to

FIRST LIEUTENANT, COAST ARTILLERY CORPS, APR. 6, 1927.

Jan. 24, 1928; en route to United States, Feb. 15, 1928, to Apr. 7, 1928; at West Point, N. Y., Instructor in Department of English, U. S. Military Academy, Aug. 7, 1928, to—

**6854**...(Born Iowa).....**JOHN H. WALLACE**.....(Ap'd Iowa)...**27**
(John Hughes Wallace, Born July 29, 1899.)

**Military History:**—Cadet at the Military Academy, Nov. 15, 1918, to June 13, 1922, when he was graduated and promoted in the Army to

SECOND LIEUTENANT OF FIELD ARTILLERY.

RESIGNED, SEPT. 5, 1922.

**Civil History:**—Assistant Superintendent, James Maine & Sons, Contractors, 1922, to 1923; Secretary, Steel Roofing and Stamping Works, 1924, to —

Address: 664, 34th Street, Des Moines, Iowa.

**6855**...(Born Pa.).....**FRANCIS BORGIA KANE**.....(Ap'd Pa.)...**28**
(Born Oct. 10, 1901.)

**Military History:**—Cadet at the Military Academy, Nov. 8, 1918, to June 13, 1922, when he was graduated and promoted in the Army to

SECOND LIEUTENANT, AIR SERVICE.

At Brooks Field, Tex., student officer at Air Service Primary Flying School, Sept. 13, 1922 to July 1, 1923, failed to qualify as pilot,

(TRANSFERRED TO COAST ARTILLERY CORPS, JUNE 18, 1923.)

at Fort Adams, R. I., with battery, July 3, 1923, to May 28, 1925; at Fort Mills, P. I., with battery, July 14, 1925, to

FIRST LIEUTENANT, COAST ARTILLERY, CORPS, APR. 6, 1927.

May 3, 1927; at U. S. Military Academy, Instructor, Department, N. & E. Philosophy, Aug. 24, 1927, to —

**6856**...(Born Ind.).....**DANIEL ALLEN TERRY**.....(Ap'd Ind.)...**29**
(Born Oct. 8, 1897.)

**Military History:**—Cadet at the Military Academy, Nov. 4, 1918, to June 13, 1922, when he was graduated and promoted in the Army to

SECOND LIEUTENANT, AIR CORPS.

At Brooks Field, Tex., student officer at Primary Flying School, Sept. 15 to Oct. 6, 1922.

RESIGNED, OCT. 7, 1922.

REAPPOINTED SECOND LIEUTENANT, AIR CORPS, APR. 19, 1924.

at Fort MacArthur, Calif., with Headquarters Battery, 3rd Coast Artillery, June 6 to July 25, 1924; at Brooks Field, Tex., student officer at Primary Flying School, July 28, 1924, to Mar. 9, 1925.

RESIGNED, MAR. 9, 1925.

Address: Cor. of Union and High Sts., Natchez, Miss.

**6857**...(Born R. I.).....**WILLIAM S. LAWTON**.....(Ap'd R. I.)...**30**
(William Stevens Lawton, Born May 16, 1900.)

**Military History:**—Cadet at the Military Academy, Nov. 4, 1918, to June 13, 1922, when he was graduated and promoted in the Army to

SECOND LIEUTENANT, AIR SERVICE.

At Brooks Field, Tex., student officer, Air Corps Primary Flying School, Sept. 12, 1922, to May 20, 1923, when he was graduated; at Kelly Field, Tex., student officer, Air Corps Advanced Flying School, May 20, 1923, to July 1, 1923; Assistant Communications Officer, 10th School Group, July 1, 1923, to Aug. 24, 1923; student officer, Observers' Course, Air Corps Advanced Flying School, Aug. 24, 1923, to

(TRANSFERRED TO COAST ARTILLERY CORPS, SEPT. 12, 1923.)

Sept. 27, 1923, when he was graduated; assigned to 10th School Group, Sept. 27, 1923, to Oct. 10, 1923; at Fort Adams, R. I., with 10th Coast Artillery, Oct. 15, 1923, to Mar. 12, 1926; en route to Philippine Islands, Mar. 12, 1926, to May 4, 1926; at Fort Mills, Corregidor, P. I., May 4, 1926, to

FIRST LIEUTENANT, COAST ARTILLERY CORPS, APR. 8, 1927.

Apr. 10, 1929; en route to United States, Apr. 10, 1929, to June 1, 1929; at Fort Monroe, Va., student officer, Battery Officers' Course, at Coast Artillery School, Sept. 10, 1929, to June 18, 1930, when he was graduated, and assigned to 61st Coast Artillery (AA); at Fort Sheridan, Ill., July 15, 1930, to —

**6858**...(Born Kans.).**RICHARD WILSON JOHNSON**.....(Ap'd Ind.)...**31**
(Born June 8, 1900.)

**Military History:**—Cadet at the Military Academy, Nov. 4, 1918, to June 13, 1922, when he was graduated and promoted in the Army to

SECOND LIEUTENANT, AIR CORPS.

(TRANSFERRED TO COAST ARTILLERY CORPS, AUG. 31, 1922.)

At Fort Monroe, Va., student officer at Coast Artillery School, Sept. 13, 1922, to June 18, 1923.

RESIGNED, JUNE 18, 1923.

**Civil History:**—With City Engineer, Indianapolis, Ind., 1923, to 1925, inclusive; Assistant City Engineer, 1924-1925; Field Engineer, Portland Cement Association, 1925-1926; Engineer, Concrete Reinforcing Steel Institute, 1927, to—

Address: 1209 Tribune Tower, Chicago, Ill.

**6859**...(Born N. Y.)....**WILLIAM A. BURNS, Jr.**†.....(Ap'd N. Y.)...**32**
(William Augustine Burns, Jr., Born July 2, 1900.)

**Military History:**—Cadet at the Military Academy, Nov. 4, 1918, to June 13, 1922, when he was graduated and promoted in the Army to

SECOND LIEUTENANT OF FIELD ARTILLERY.

At Fort Sam Houston, Tex., with 12th Field Artillery, Sept. 17, 1922, to Sept. 4, 1923; at Fort Bliss, Tex., with 82nd Field Artillery, Sept. 7, 1923, to July 8,

1924, when in fall of a horse which he was training in jumping for the Fort Bliss Horse Show he received injuries from which he

DIED, JULY 19, 1924, AT EL PASO, TEX.: AGED 24.

Portrait and obituary in Annual Report, Association of Graduates, for 1925.

**6860**... (Born N. Y.) .....**ALBERT SVIHRA**..... (Ap'd Conn.) ...**33**
(Born Nov. 21, 1898.)

**Military History:**—Cadet at the Military Academy, Nov. 6, 1918, to June 13, 1922, when he was graduated and promoted in the Army to

SECOND LIEUTENANT, SIGNAL CORPS.

At Camp Alfred Vail, N. J., with Company, 51st Signal Battalion, Sept. 13, 1922, to July 1, 1923; at McCook Field, Dayton, Ohio, on meteorological duty in connection with Air Corps activities, July 3, 1923, to Feb. 9, 1924; at Fort Sill, Okla., Post Signal Officer and Acting Engineer Officer, Mar. 22, 1924, to Sept. 2, 1926;

(TRANSFERRED TO FIELD ARTILLERY, SEPT. 2, 1926.)

at Fort Sill, Okla., with Battery, 18th Field Artillery, Sept. 9, 1926, to

FIRST LIEUTENANT OF FIELD ARTILLERY, APR. 8, 1927.

Sept. 10, 1927; student officer, Battery Officers' Course, at Field Artillery School, Sept. 10, 1927, to June 15, 1928, when he was graduated; at Schofield Barracks, T. H., with Battery, 8th Field Artillery, Sept. 15, 1928; commanding Battery, Mar. 4, 1929, tc Dec. 17, 1929; with Battery, Dec. 18, 1929, to July 4, 1930; Regimental Adjutant, July 4, 1930, to Nov. 20, 1930; Personnel Adjutant, Nov. 20, 1930, to Feb. 24, 1931.

**6861**... (Born N. Y.) ....**THEODORE F. STRAUB***.... (Ap'd at Large) ...**34**
(Theodore Frederick Straub, Born Oct. 29, 1900.)

**Military History:**—Cadet at the Military Academy, Nov. 26, 1918, to June 13, 1922, when he was graduated and promoted in the Army to

SECOND LIEUTENANT OF FIELD ARTILLERY.

RESIGNED, SEPT. 12, 1922.

**Civil History:**—In Buffalo, N. Y., Sept., 1922 to July, 1925; in Miami and Tampa, Fla., Real Estate, Aug., 1925 to Dec., 1927; with Buick Motor Co., New York City, Jan. to Dec., 1927; with Chase National Bank, New York City, Dec., 1927, to Oct., 1929; with Prudential Insurance Co., New York City and Buffalo, N. Y., Jan., 1930, to —

Address: The Stuyvesant, Buffalo, N. Y.

*Son of Colonel Oscar I. Straub, Class of 1887.

**6862**... (Born N. Y.) . **ARTHUR ALEXANDER KLEIN** ... (Ap'd N. Y.) ...**35**
(Born June 29, 1899.)

**Military History:**—Cadet at the Military Academy, Nov. 8, 1918, to June 13, 1922, when he was graduated and promoted in the Army to

SECOND LIEUTENANT, COAST ARTILLERY CORPS.

At Fort Monroe, Va., student officer at Coast Artillery School, Sept. 13, 1922, to June 10, 1923; at Fort Adams, Newport, R. I., with 173rd Company, Coast Artillery Corps, June 10, 1923, to Sept. 10, 1925; at Fort Monroe, Va., student officer at Coast Artillery School, Sept. 10, 1925, to June 10, 1926, and with Battery, 12th Coast Artillery, June 10 to Aug. 29, 1926.

RESIGNED, AUG. 29, 1926.

**Civil History:**—Real Estate Broker and Insurance Agent, in business under own name, Aug. 29, 1926, to—

Address: 21-83 Steinway St., Long Island City, N. Y.

**6863**... (Born Wash.) **SLATOR MARCELLUS MILLER**.... (Ap'd Ore.) ...**36**
(Born Aug. 15, 1900.)

**Military History:**—Cadet at the Military Academy, Nov. 8, 1918, to June 13, 1922, when he was graduated and promoted in the Army to

SECOND LIEUTENANT, COAST ARTILLERY CORPS.

At Fort Monroe, Va., with 69th Company, Coast Artillery Corps, Sept. 13, 1922 to Jan. 31, 1923; with 58th Company, Coast Artillery Corps, Feb. 1, to Apr. 1, 1923; with 41st Company, Coast Artillery Corps, Apr. 1 to Nov. 2, 1923; with 35th Company, Coast Artillery Corps, Nov. 2, 1923 to June 15, 1924; Assistant Adjutant Coast Defenses of Chesapeake Bay, Nov. 2, 1923 to June 15, 1924; at Fort Worden, Wash., Coast Defenses of Puget Sound, duty as battery officer, 14th Coast Artillery, Personnel Adjutant and Post Exchange Officer, June 24, 1924 to Feb. 15, 1926; at Fort Kamehameha, T. H., battery officer, 41st Coast Artillery, Mar. 12 to Aug. 12, 1926; Post School Officer and Education and Recreation Officer, Aug. 12 to Nov. 5, 1926; Aide-de-Camp to Major-General H. D. Todd, Jr., Nov. 5, 1926 to

FIRST LIEUTENANT, COAST ARTILLERY CORPS, APR. 9, 1927.

June 15, 1928.

RESIGNED, JUNE 15, 1928.

**Civil History:**—With Hawaiian Sugar Planters' Association at Honolulu, T. H., June, 1928, to Mar., 1930; at Manila, P. I., with Hawaiian Sugar Planters' Association, Mar., 1930, to—

Address: P. O. Box 560, Manila, P. I.

**6864**... (Born Mich.) .....**GRANGER ANDERSON**..... ...(Ap'd Mich.) ...**37**
(Born July 9, 1897.)

**Military History:**—Cadet at the Military Academy, Nov. 4, 1918, to June 13, 1922, when he was graduated and promoted in the Army to

SECOND LIEUTENANT, COAST ARTILLERY CORPS.

At Fort Monroe, Va., student officer, Coast Artillery School, Sept. 12, 1922 to June 15, 1923; at Fort Eustis, Va., commanding battery, June 20, 1923 to Apr. 1, 1925; at Fort Mills, P. I., with battery, July 14, 1925 to

FIRST LIEUTENANT, COAST ARTILLERY CORPS, APR. 16, 1927.

May 11, 1927; at U. S. Military Academy, Instructor, Department Ordnance and Gunnery, Aug. 22, 1927 to—

**6865**... (Born N. Y.) .....**ALFRED E. KASTNER**..... (Ap'd N. Y.) ...**38**
(Alfred Eugene Kastner, Born Dec. 14, 1900.)

**Military History:**—Cadet at the Military Academy, Nov. 20, 1918, to June 13, 1922, when he was graduated and promoted in the Army to

SECOND LIEUTENANT OF FIELD ARTILLERY.

At Fort Sam Houston, Tex., with 12th Field Artillery, Sept. 13, 1922, to Aug. 30, 1923; at Fort Bliss, Tex., with 82nd Field Artillery Battalion, Horse, Aug. 30, 1923, to May 14, 1925; en route to Hawaiian Islands, May 14, 1925, to May 20, 1925; at Schofield Barracks, T. H., with the 8th Field Artillery, May 20, 1925, to

FIRST LIEUTENANT OF FIELD ARTILLERY, APR. 17, 1927.

Apr. 5, 1928; en route to United States via Orient and Europe, to Sept. 10, 1928; at Fort Sill, Okla., student officer, Battery Officers' Course, The Field Artillery

School, Sept. 10, 1928, to June 12, 1929, when he was graduated; assigned 1st Field Artillery; on duty with the Department of Animal Transport, The Field Artillery School, June 12, 1929, to Sept. 10, 1929; student officer, Advanced Horsemanship Course, The Field Artillery School, Sept. 10, 1929, to June 12, 1930, when he was graduated; at Princeton, N. J., Assistant Professor of Military Science and Tactics, Princeton University, June 13, 1930, to —

**6866**... (Born Pa.) ..... **EDWIN PAUL CRANDELL**..... (Ap'd Pa.) ... **39**
(Born Jan. 25, 1900.)

**Military History:**—Cadet at the Military Academy, Nov. 15, 1918, to June 13, 1922, when he was graduated and promoted in the Army to

SECOND LIEUTENANT OF CAVALRY.

At Marfa, Tex., with 1st Squadron, 7th Cavalry, Sept. 12, 1922, to Jan. 20, 1923; at Fort Bliss, Tex., with 7th Cavalry, to Mar. 1, 1926; at Camp Stotsenburg, P. I., with 26th Cavalry, May 4, 1926, to

FIRST LIEUTENANT OF CAVALRY, APR. 23, 1927.

May 2, 1928; at Fort Bliss, Tex., with 8th Cavalry, to July 5, 1929; at Fort Riley, Kans., student officer, Troop Officers' Course, The Cavalry School, to June 10, 1930, when he was graduated; at Fort D. A. Russell, Marfa, Tex., to—

**6867**... (Born N. Y.) ... **FRANCIS MARTIN GREENE**..... (Ap'd N. Y.) ... **40**
(Born Apr. 22, 1900.)

**Military History:**—Cadet at the Military Academy, Nov. 4, 1918, to June 13, 1922, when he was graduated and promoted in the Army to

SECOND LIEUTENANT OF INFANTRY.

At Camp Meade, Md., student officer, at Tank School, Sept. 13, 1922, to Feb. 21, 1923, when he was graduated; Aide-de-Camp to General C. S. Simonds, Dec. 12, 1924, to Jan. 8, 1925; at Camp Gaillard, Canal Zone, Aide-de-Camp to General Simonds, Jan. 8, 1925, to Feb. 13, 1926, and at Fort Davis, Canal Zone, Feb. 13, 1926, to July 28, 1926.

RESIGNED, JULY 28, 1926.

**Civil History:**—Employed by Central Hudson Gas and Electric Corporation, Poughkeepsie, N. Y., 1926, to—

Address: Wappingers Falls, N. Y.

**6868**... (Born Ind.) ..... **MARK McCLURE**..... (Ap'd Ind.) ... **41**
(Born Feb. 6, 1898.)

**Military History:**—Cadet at the Military Academy, Nov. 6, 1918, to June 13, 1922, when he was graduated and promoted in the Army to

SECOND LIEUTENANT OF FIELD ARTILLERY.

At Fort Sam Houston, Tex., with 12th Field Artillery, Sept. 13, 1922, to Sept. 24, 1924; at Fort Sill, Okla., with 1st Field Artillery, Sept. 25, 1924, to Sept. 10, 1926; student officer, Battery Officers' Course, the Field Artillery School, Sept. 10, 1926, to

FIRST LIEUTENANT OF FIELD ARTILLERY, APR. 24, 1927.

June 13, 1927, when he was graduated; at Fort Myer, Va., with 16th Field Artillery, June 25, 1927, to July 1, 1930; at West Point, N. Y., with Field Artillery detachment, Aug. 2, 1930 to—

**6869**... (Born Ohio) .. **BENJAMIN WILEY CHIDLAW**..... (Ap'd Ohio) ... **42**
(Born Dec. 18, 1900.)

**Military History:**—Cadet at the Military Academy, Nov. 4, 1918, to June 13, 1922, when he was graduated and promoted in the Army to

SECOND LIEUTENANT, AIR CORPS.

At Brooks Field, Tex., student officer, Air Corps Primary Flying School, Sept. 13, 1922, to May 20, 1923, when he was graduated; at Kelly Field, Tex., student officer, Air Corps Advanced Flying School, to Jan. 25, 1924, when he was graduated; rated Airplane Pilot, Pursuit Course; Flying Instructor and Adjutant, 42nd School Squadron, Advanced Flying School, to Aug. 1, 1924; en route to Philippine Islands, Aug. 1, 1924, to Aug. 26, 1924; at Clark Field, Camp Stotsenburg, P. I., Adjutant, Supply Officer, Parachute Officer and Engineering Officer, 3rd Pursuit Squadron, Aug. 26, 1924, to Sept. 22, 1926; en route to the United States, Sept. 22, 1926, to Oct. 19, 1926; at Brooks Field, Tex., Flying Instructor, Senior Instructor, Assistant Stage Commander, Check Pilot, Air Corps Primary Flying School, Oct. 19, 1926, to—

FIRST LIEUTENANT, AIR CORPS, APR. 26, 1927.

**6870**...(Born Mo.).....**MYRON LEEDY**.....(Ap'd Mo.)...**43**
(Born Aug. 29, 1897.)

**Military History:**—Cadet at the Military Academy, Nov. 20, 1918, to June 13, 1922, when he was graduated and promoted in the Army to

SECOND LIEUTENANT, COAST ARTILLERY CORPS.

At Fort Monroe, Va., student officer, Basic course, Coast Artillery School, coincident with service with all Batteries in Coast Defenses of Chesapeake Bay to June 20, 1923; at Fishers Island, N. Y., commanding 131st Company, Coast Artillery Corps, Mine Command, to 1924;

(TRANSFERRED TO ORDNANCE DEPARTMENT, JUNE 21, 1924.)

at Aberdeen Proving Ground, Md., to Oct. 30, 1926; at Fort Eustis, Va., Ordnance Property Officer and served with 32nd Ordnance Company, to

FIRST LIEUTENANT, ORDNANCE DEPARTMENT, APR. 29, 1927.

July 1, 1928; at Watertown, Mass., student officer, Course I, Ordnance School, Massachusetts Institute of Technology, July 1, 1928, to June 1, 1929; student officer, Course II, Ordnance School, to—

**6871**...(Born Ill.)....**ALBA CARLTON SPALDING**.....(Ap'd Ill.)...**44**
(Born June 15, 1899.)

**Military History:**—Cadet at the Military Academy, Nov. 8, 1918, to June 13, 1922, when he was graduated and promoted in the Army to

SECOND LIEUTENANT, COAST ARTILLERY CORPS.

At Fort Monroe, Va., student officer, Coast Artillery School, Sept. 14, 1922 to June 10, 1923; at Fort H. G. Wright, N. Y., with company, June 20, 1923 to Oct. 1, 1924; at Fort Mills, P. I., Assistant Adjutant, Dec. 5, 1924 to Dec. 1, 1926; at U. S. Military Academy, Instructor, Department of Mathematics, Apr. 18, 1927 to —

FIRST LIEUTENANT, COAST ARTILLERY CORPS, APR. 29, 1927.

**6872**...(Born Mass.)....**JAMES K. WHETTON†**.....(Ap'd Mass.)...**45**
(James Kenrick Whetton, Born Dec. 24, 1898.)

**Military History:**—Cadet at the Military Academy, Nov. 4, 1918, to June 13, 1922, when he was graduated and promoted in the Army to

SECOND LIEUTENANT OF FIELD ARTILLERY.

At Fort Sam Houston, Tex., with Battery E, 12th Field Artillery, Sept. 16, 1922, to Sept. 11, 1923; (student officer at Field Artillery Basic School, Sept. 16, 1922,

to Mar. 31, 1923); Assistant Adjutant, 12th Field Artillery, Sept. 12 to Sept. 30, 1923, when as result of an accident in polo game he received injuries from which he

DIED, SEPT. 30, 1923, AT FORT SAM HOUSTON, TEX.: AGED 24.

Portrait and obituary in Annual Report, Association of Graduates, for 1925.

**6873**...(Born Tenn.).....**ROBERT L. TAYLOR**.....(Ap'd Tenn.)...**46**
(Robert Landon Taylor, Born Nov. 14, 1897.)

**Military History:**—Cadet at the Military Academy, Nov. 4, 1918, to June 13, 1922, when he was graduated and promoted in the Army to

SECOND LIEUTENANT OF FIELD ARTILLERY.

At Fort Sam Houston, Tex., with Battery, 12th Field Artillery, Sept. 13, 1922, to Sept. 1, 1923; at Fort Bliss, Tex., with Headquarters Detachment and Combat Train, 82nd Field Artillery Battalion, Horse, Sept. 2, 1923 to May 20, 1925; at Schofield Barracks, T. H., with 13th Field Artillery, May 20, 1925, to

FIRST LIEUTENANT OF FIELD ARTILLERY, MAY 1, 1927.

Sept. 5, 1928; at Fort Sill, Okla., student officer, at the Field Artillery School, Battery Officers' Course, Sept. 5, 1928, to June 12, 1929, when he was graduated; assigned to 1st Field Artillery, and detailed on special duty with The Animal Transport Department, The Field Artillery School, June 12, 1929, to Sept. 5, 1929; at Fort Riley, Kans., student officer, the Advanced Equitation Course, The Cavalry School, Sept. 5, 1929, to June 10, 1930, when he was graduated; assigned to 1st Field Artillery, Fort Sill, Okla., and detailed on duty with The Field Artillery Horse Show Team, June 21, 1930, to—

**6874**...(Born Iowa)....**EDWIN NORMAN CLARK**.....(Ap'd Iowa)...**47**
(Born Apr. 26, 1901.)

**Military History:**—Cadet at the Military Academy, Nov. 6, 1918, to June 13, 1922, when he was graduated and promoted in the Army to

SECOND LIEUTENANT OF INFANTRY.

RESIGNED, SEPT. 5, 1922.

**Civil History:**—Attended Law School of Harvard University; graduated 1925, with degree of bachelor of Laws; admitted to Bar of the State of New York on July 2, 1926; since engaged in the practice of law in New York City, having become a partner of the firm of Robb and Clark on Oct. 1, 1929.

Address: 108 East 86th Street, New York City.

**6875**...(Born Mich.)....**STEPHEN C. LOMBARD**.....(Ap'd Mich.)...**48**
(Stephen Cecil Lombard, Born Jan. 30, 1899.)

**Military History:**—Cadet at the Military Academy, Nov. 4, 1918, to June 13, 1922, when he was graduated and promoted in the Army to

SECOND LIEUTENANT OF FIELD ARTILLERY.

At Fort Sam Houston, Tex., with 12th Field Artillery, Sept. 13, 1922, to Sept. 5, 1923; at Fort Bliss, Tex., with 82nd Field Artillery Battalion, Sept. 5, 1923, to May 7, 1925; at Schofield Barracks, T. H., with 8th Field Artillery, May 20, 1925, to

FIRST LIEUTENANT OF FIELD ARTILLERY, MAY 2, 1927.

May 23, 1928; at Camp Knox, Ky., with 3rd Field Artillery, July 23, 1928 to June 4, 1929; at Fort Sheridan, Ill., with 3rd Field Artillery, June 17, 1929, to—

**6876**...(Born Ohio)...**HOWARD G. DAVIDSON†**.....(Ap'd Ohio)...**49**
(Howard Gillespie Davidson, Born Mar. 30, 1899.)

**Military History:**—Cadet at the Military Academy, Nov. 8, 1918, to June 13, 1922, when he was graduated and promoted in the Army to

SECOND LIEUTENANT, AIR CORPS.

At Brooks Field, Tex., student officer, Air Corps Primary Flying School, Sept. 14, 1922, to Jan. 2, 1924, when he was graduated; at Kelly Field, Tex., student officer, Air Corps Advanced Flying School, Jan. 3, to Sept. 12, 1924; at Brooks Field, Tex., Air Corps Primary Flying School, Sept. 12, 1924, to Mar. 2, 1925; at Kelly Field, Tex., student officer, Special Observation Course, Air Corps Advanced Flying School, Mar. 2, 1925, to Apr. 17, 1926, when he was graduated; at Scott Field, Ill., student officer and Secretary, Air Corps Balloon and Airship School, Apr. 19, 1926, to

FIRST LIEUTENANT, AIR CORPS, MAY 3, 1927.

May 2, 1928; en route to the Philippine Islands, to June 30, 1928; at Kindley Field, Fort Mills, P. I., with the 2nd Observation Squadron, Air Corps, June 30, 1928, to Apr. 9, 1929; at Camp Nichols, P. I., to (student officer, Bakers and Cooks School, Fort William McKinley, P. I., Aug. 1, to 31, 1929) Feb. 27, 1930; at Sternberg General Hospital, Manila, P. I., sick to Mar. 11, 1930; en route to the United States, Mar. 11, 1930 to Mar. 23, 1930.

DIED, MAR. 23, 1930, ON THE U. S. ARMY TRANSPORT GRANT, AT SEA: AGED 31.

**6877**...(Born N. Y.).....**FRED JAMES WOODS**.....(Ap'd Army)...**50**
(Born Mar. 19, 1898.)

**Military History:**—Cadet at the Military Academy, Nov. 20, 1918, to June 13, 1922, when he was graduated and promoted in the Army to

SECOND LIEUTENANT, AIR CORPS.

At Brooks Field, Tex., student officer, Primary Flying School, to June, 1923, when he was graduated; at Kelly Field, Tex., student officer, Air Service Advanced Flying School, to Sept. 1, 1923; student officer, Special Observation Course, to Sept. 30, 1923, when he was graduated;

(TRANSFERRED TO COAST ARTILLERY CORPS, OCT. 1, 1923.)

assigned to 52nd Coast Artillery (RR); at Fort Eustis, Va., with 52nd Coast Artillery (RR), Regimental Supply Officer, Transportation Officer and Commanding Officer Service Battery, Oct. 15, 1923 to July, 1924; at Camp Holabird, Md., student officer, Quartermaster Corps Motor Transport School, Sept., 1924, to June, 1925, when he was graduated; at Fort Eustis, Va., with 51st Coast Artillery, Battery duty, Aug., 1925, to

FIRST LIEUTENANT, COAST ARTILLERY CORPS, MAY 3, 1927.

Oct., 1927; en route to Philippine Islands, Dec. 21, 1927, to Feb. 10, 1928; at Manila, P. I., with 92nd Coast Artillery (P.S.), Regimental Supply Officer, Transportation Officer and Commanding Officer of Battery, Mar., 1928, to Dec. 20, 1929; en route to the United States, Jan. 4, 1930, to Feb. 12, 1930; at Fort Monroe, Va., with 61st Coast Artillery (AA), Adjutant and Personnel Adjutant, Apr. 26, 1930, to—

**6878**...(Born N. Y.).....**KENNETH F. PUGHE**.....(Ap'd N. Y.)...**51**
(Kenneth Francis Pughe, Born Aug. 19, 1899.)

**Military History:**—Cadet at the Military Academy, Nov. 12, 1918, to June 13, 1922, when he was graduated and promoted in the Army to

SECOND LIEUTENANT, AIR CORPS.

At Brooks Field, Tex., student officer, at Primary Flying School, Sept. 13, 1922, to Feb. 24, 1923, when he was relieved and assigned to 46th School Squadron;

(TRANSFERRED TO INFANTRY, MAR. 21, 1923.)

at Fort Sam Houston, Tex., with 20th Infantry, Apr. 3, 1923, to Apr. 9, 1924; en route to Hawaii, June 3, 1924, to June 12, 1924; at Schofield Barracks, T. H., with 21st Infantry, June 13, 1924, to

FIRST LIEUTENANT OF INFANTRY, MAY 4, 1927.

May 24, 1927; en route to United States, May 25, 1927, to May 30, 1927; at Fort Monmouth, N. J., student officer, The Signal School, Sept. 8, 1927, to June 18, 1927, when he was graduated; at Fort Sheridan, Ill., with 2nd Infantry, Aug. 13, 1928, to Aug. 19, 1928; at Camp Custer, Mich., Aug. 20, 1928, to Aug. 26, 1928; at Camp Perry, Ohio, Aug. 27, 1928, to Sept. 19, 1928; at Fort Wayne, Mich., Sept. 20 to 21, 1928; at Fort Sheridan, Ill., with 2nd Infantry, as Post Signal, Ordnance and Engineer Officer, Oct. 3, 1928, to May 8, 1929; at Camp Custer, Mich., with 2nd Infantry, May 14, 1929, to Aug. 18, 1929; at Fort Wayne, Mich., with 2nd Infantry as Post Signal Officer, Aug. 19, 1929, to Aug. 12, 1930; at Fort Benning, Ga., student officer, Company Officers' Course, The Infantry School, Sept. 4, 1930, to —

**6879**... (Born N. Y.) ... **ROBERT S. McCLENAGHAN**..... (Ap'd Army) ... **52**
(Robert Smith McClenaghan, Born Mar. 17, 1897.)

**Military History:**—Cadet at the Military Academy, Nov. 12, 1918, to June 13, 1922, when he was graduated and promoted in the Army to

SECOND LIEUTENANT OF FIELD ARTILLERY.

At Fort Sam Houston, Tex., with 12th Field Artillery, Sept. 16, 1922, to Sept. 1, 1924; at Fort Sill, Okla., with 1st Field Artillery, Oct. 29, 1924, to Sept. 10, 1926; student officer, Battery Officers' Course, The Field Artillery School, Sept. 10, 1926, to

FIRST LIEUTENANT OF FIELD ARTILLERY, MAY 6, 1927.

June 15, 1927, when he was graduated; at Fort Monmouth, N. J., student officer, The Signal School, Sept. 12, 1927, to June 19, 1928, when he was graduated; at New Haven, Conn., student officer, Sheffield Scientific School, Yale University, June 20, 1928, to June 19, 1929, when he was graduated with degree of Master of Science; at Fort Davis, Panama Canal Zone, with 2nd Field Artillery Battalion, Sept. 27, 1929, to—

**6880**... (Born Mo.) .. **FRANCIS XAVIER MULVIHILL** .... (Ap'd Mo.) ... **53**
(Born Nov. 22, 1898.)

**Military History:**—Cadet at the Military Academy, Nov. 6, 1918, to June 13, 1922, when he was graduated and promoted in the Army to

SECOND LIEUTENANT OF INFANTRY.

At Fort Brady, Mich., with the 2nd Infantry, Sept. 13, 1922, to Sept. 6, 1923; on leave of absence to Oct. 14, 1923; at Fort Wayne, Mich., with the 2nd Infantry, Oct. 14, 1923, to Sept. 3, 1924; at Fort Monmouth, N. J., student officer, Signal School, Sept. 8, 1924, to June 15, 1925, when he was graduated; en route to Hawaii, to Sept. 8, 1925; at Schofield Barracks, T. H., with the 21st Infantry, Sept. 8, 1925, to

FIRST LIEUTENANT OF INFANTRY, MAY 7, 1927.

Aug. 1, 1928; en route to the United States and on leave of absence to Sept. 26, 1928; at Fort Benning, Ga., with the 24th Infantry, Sept. 27, 1928, to Sept. 21, 1929; student officer, Company Officers' Course, Infantry School, to July 26, 1930, when he was graduated; at West Point, N. Y., Instructor in Economics and Government, U. S. Military Academy, Aug. 25, 1930, to —

**6881**... (Born Va.) ..... **CHARLES HANCOCK REED**..... (Ap'd Va.) ... **54**
(Born Dec. 25, 1900.)

**Military History:**—Cadet at the Military Academy, Nov. 4, 1918, to June 13, 1922, when he was graduated and promoted in the Army to

SECOND LIEUTENANT OF CAVALRY.

At Fort Bliss, Tex., with 8th Cavalry, Sept., 1922, to

FIRST LIEUTENANT OF CAVALRY, MAY 8, 1927.

Sept., 1927; at Fort Riley, Kans., student officer, Troop Officers' Course, The Cavalry School, Sept., 1927, to June, 1928, when he was graduated; at Fort Oglethorpe, Ga., with 6th Cavalry, June, 1928, to—

**6882**...(Born S. C.).....**TOY RHEA GREGORY**.....(Ap'd S. C.)...**55**
(Born Sept. 14, 1899.)

**Military History:**—Cadet at the Military Academy, Nov. 4, 1918, to June 13, 1922, when he was graduated and promoted in the Army to

SECOND LIEUTENANT OF INFANTRY.

RESIGNED, SEPT. 2, 1922.

**Civil History:**—Graduated from Harvard Law School, 1925; Senior member Law Firm Gregory and Gregory, Lancaster, S. C., and Kershaw, S. C. to—Attorney for Lancaster County, 1927, to—

Address: Lancaster, S. C.

**6883**...(Born D. C.)....**WALTER R. HENSEY, Jr.**.....(Ap'd N. Y.)...**56**
(Walter Russell Hensey, Jr., Born Mar. 12, 1900.)

**Military History:**—Cadet at the Military Academy, Nov. 6, 1918, to June 13, 1922, when he was graduated and promoted in the Army to

SECOND LIEUTENANT OF FIELD ARTILLERY.

At Fort Sam Houston, Tex., with 15th Field Artillery, to June 15, 1923; at Fort Sill, Okla., with 1st Field Artillery, July 1, 1923; detailed in 18th Field Artillery and placed on duty with Reserve Officers' Training Corps and Citizens' Military Training Camp, July 1, to Sept. 15, 1923; appointed Assistant Adjutant, Fort Sill, Okla., June 1, 1924; Assistant Adjutant, Field Artillery School, Sept. 1, 1924; Adjutant, Field Artillery School, Jan. 1, 1926; student officer, Battery Officers' Course, Field Artillery School, Sept. 7, 1926, to

FIRST LIEUTENANT OF FIELD ARTILLERY, MAY 13, 1927.

June 6, 1927, when he was graduated; assigned to 82nd Field Artillery Battalion, at Fort Bliss, Tex.;

(DETAILED IN AIR CORPS, JULY 1, 1928.)

at Brooks Field, Tex., student officer, Primary Flying School, July 1, 1928, to Jan. 25, 1929;

(RELIEVED FROM AIR CORPS, JAN. 25, 1929.)

at Fort Sam Houston, Tex., assigned to 12th Field Artillery to Sept. 11, 1929; transferred to Hawaiian Department, Sept. 11, 1929; at Schofield Barracks, T. H., with 13th Field Artillery, Sept. 19, 1929, to—

**6884**...(Born Ind.).....**ORVAL RAY COOK**.....(Ap'd Ill.)...**57**
(Born July 27, 1898.)

**Military History:**—Cadet at the Military Academy, Nov. 6, 1918, to June 13, 1922, when he was graduated and promoted in the Army to

SECOND LIEUTENANT, AIR CORPS.

At Brooks Field, Tex., student officer, Air Service Primary Flying School, to May 26, 1923, when he was graduated; at Kelly Field, Tex., student officer, Air

Service Advanced Flying School, May 27, 1923, to Jan. 31, 1924, when he was graduated; Flying Instructor, Air Service Advanced Flying School, Feb. 1, 1924, to July 7, 1924; en route to Philippine Islands, July 27, 1924, to Aug. 26, 1924; at Clark Field, Camp Stotsenburg, P. I., with 3rd Pursuit Squadron, Aug. 28, 1924, to June 25, 1926; en route to United States, July 19, 1926, to Aug. 2, 1926; at Brooks Field, Tex., Instructor, Air Corps Primary Flying School, Sept. 8, 1926, to

FIRST LIEUTENANT, AIR CORPS, MAY 14, 1927.

June 2, 1929; at Wright Field, Dayton, Ohio, student officer, Air Corps Engineering School, July 1, 1929, to June 30, 1930, when he was graduated; at Material Division, Air Corps, July 1, 1930, to—

**6885**...(Born Ohio).....**PERRY McCOY SMITH**.....(Ap'd Ohio)...**58**
(Born Feb. 21, 1900.)

**Military History:**—Cadet at the Military Academy, Nov. 6, 1918, to June 13, 1922, when he was graduated and promoted in the Army to

SECOND LIEUTENANT, COAST ARTILLERY CORPS.

At Fort Monroe, Va., student officer, Basic Course, at Coast Artillery School, Sept. 13, 1922, to June 23, 1923, when he was assigned to 62nd Coast Artillery (AA); at Fort Totten, N. Y., with 62nd Coast Artillery (AA), to July 2, 1923; Aide-de-Camp to Brigadier General Hugh A. Drum, U. S. A., 2nd Coast Artillery District, July 2, 1923, to Dec. 3, 1923; Adjutant, Second Coast Artillery District, Jan. 2, 1924, to Apr. 11, 1925; Aide-de-Camp to Major-General Johnson Hagood, Aug. 23, 1924, to Oct. 7, 1925; Aide-de-Camp to Brigadier-General William M. Cruikshank, U. S. A., Oct. 11, 1925, to Dec. 15, 1925; en route to Philippine Islands, Jan. 6, 1926, to Feb. 22, 1926; at Fort Mills, P. I., Battery Officer and commanding Battery of the 92nd Coast Artillery (P.S.), Feb. 23, 1926, to Nov. 19, 1926; Aide-de-Camp to Brigadier-General F. M. Caldwell, U. S. A., Nov. 20, 1926, to

FIRST LIEUTENANT, COAST ARTILLERY CORPS, MAY 17, 1927.

Nov. 18, 1927; at Presidio of San Francisco, Calif., at 9th Coast Artillery District, Aide-de-Camp to Brigadier-General F. M. Caldwell, U. S. A., to Aug. 10, 1929; at Fort Monroe, Va., student officer, Battery Officers' Course, Coast Artillery School, Sept. 11, 1929, to June 18, 1930, when he was graduated; on duty with 1st Class, United States Corps of Cadets, to July 2, 1930; at West Point, N. Y., Instructor, Department of English, U. S. Military Academy, to —

**6886**...(Born Utah)....**JAMES WRATHALL SPRY**.....(Ap'd Utah)...**59**
(Born July 26, 1900.)

**Military History:**—Cadet at the Military Academy, Nov. 6, 1918, to June 13, 1922, when he was graduated and promoted in the Army to

SECOND LIEUTENANT, AIR CORPS.

At Brooks Field, Tex., student officer, Primary Flying School, Sept., 1922, to June, 1923, when he was graduated; at Kelly Field, Tex., student officer, Advanced Flying School, to Mar., 1924, when he was graduated and assigned at that station to Aug., 1924; en route to Philippine Islands, Aug., 1924; at Camp Stotsenburg, P. I., 3rd Pursuit Squadron, Sept., 1924, to Feb., 1927; en route to the United States, Feb., and Mar., 1927; at Fort Crockett, Tex., with 3rd Attack Group, May, 1927, to

FIRST LIEUTENANT, AIR CORPS, MAY 18, 1927.

June, 1927; at Brooks Field, Tex., June, 1927, to Sept., 1929; at Chanute Field, Ill., student officer, Photographic School, Oct., 1929, to—

**6887**...(Born Ky.)...**GORDON SHERMAN ARMES**.....(Ap'd Ky.)...**60**
(Born June 1, 1898.)

**Military History:**—Cadet at the Military Academy, Nov. 4, 1918, to June 13, 1922, when he was graduated and promoted in the Army to

SECOND LIEUTENANT OF CAVALRY.

At Fort Bliss, Tex., with 7th Cavalry, Sept. 12, 1922, to Aug. 13, 1923; with 2nd Machine Gun Squadron, Aug. 13, 1923, to Sept. 24, 1924; with 7th Cavalry, Sept. 24, 1924, to June 30, 1926; at Fort Riley, Kans., with 2nd Cavalry, June 30, 1926, to

FIRST LIEUTENANT OF CAVALRY, MAY 18, 1927.

July 30, 1927; at Madrid, Spain, Escuela de Equitacion, July 30, 1927, to June 30, 1928; at West Point, N. Y., Instructor, Department of Modern Languages, U. S. Military Academy, June 30, 1928, to—

**6888**...(Born R. I.).....**HENRY EDWIN TYLER**.....(Ap'd R. I.)...**61**
(Born May 1, 1901.)

**Military History:**—Cadet at the Military Academy, Nov. 4, 1918, to June 13, 1922, when he was graduated and promoted in the Army to

SECOND LIEUTENANT, COAST ARTILLERY CORPS.

At Fort Monroe, Va., student officer, Basic Course, at Coast Artillery School, Sept. 12, 1922, to June 12, 1923, when he was graduated; Battery Officer, 61st A.A. Battalion, Coast Artillery, June 13, 1923, to Sept. 11, 1925; student officer, Battery Officers' Course, Coast Artillery School, Sept. 12, 1925, to June 12, 1926, when he was graduated; assigned to 61st Regiment Coast Artillery (AA), June 13, 1926, and served as Battery Officer, to Feb. 7, 1927.

RESIGNED, FEB. 7, 1927.

**Civil History:**—In coal and lumber business with A. M. Matthews Company, Orange, N. J., Feb. 8, 1927, to—

Address: 727 Mosswood Ave., Orange, N. J.

**6889**...(Born Tex.)...**FREDERICK WILLIAM HEIN**.....(Ap'd Tex.)...**62**
(Born Jan. 7, 1901.)

**Military History:**—Cadet at the Military Academy, Nov. 8, 1918, to June 13, 1922, when he was graduated and promoted in the Army to

SECOND LIEUTENANT, AIR CORPS.

(TRANSFERRED TO INFANTRY, AUG. 31, 1922.)

At Fort Sam Houston, Tex., with Company of 23rd Infantry, Sept. 13, 1922, to May 20, 1923; at Fort Sill, Okla., with Company of 20th Infantry, May 21, 1923, to July 5, 1924; on leave of absence, July 5, 1924, to Sept. 1, 1924; en route to Hawaii, Sept. 1, to 8, 1924; at Schofield Barracks, T. H., with Headquarters, 22nd Brigade, Hawaiian Division, Sept. 8, 1924, to Dec. 4, 1924; with Company, 27th Infantry, Dec. 5, 1924, to July 10, 1926; Adjutant of 2nd Battalion, 27th Infantry, July 11, 1926, to

FIRST LIEUTENANT OF INFANTRY, MAY 18, 1927.

May 26, 1927; en route to San Francisco, Calif., May 26, to June 1, 1927; at Jefferson Barracks, Mo., with Company, 6th Infantry, Sept. 2, 1927, to May 15, 1928; at Fort Sheridan, Ill., and Camp Sparta, Wis., Adjutant, 2nd Battalion, 6th Infantry, May 16, 1928, to Oct. 1, 1928; at Jefferson Barracks, Mo., commanding company of 6th Infantry, Oct. 2, 1928, to Aug. 20, 1929; on leave of absence, Aug., to Sept., 1929; at Fort Benning, Ga., student officer, at Infantry School, Sept. 20, 1929, to June 10, 1930; at Fort Benning, Ga., with Company of 29th Infantry, June 11, 1930, to Sept. 24, 1930; at Fort McPherson, Ga., Senior Instructor, West Point Preparatory School, Sept. 25, 1930, to Mar. 9, 1931.

**6890**... (Born Va.) .....**RAYMOND B. BOSSERMAN**..... (Ap'd Va.) ...**63**
(Raymond Balliet Bosserman, Born Apr. 29, 1898.)

**Military History:**—Cadet at the Military Academy, Nov. 4, 1918, to June 13, 1922, when he was graduated and promoted in the Army to

SECOND LIEUTENANT OF CAVALRY.

At Fort Bliss, Tex., with 8th Cavalry, Sept. 13, 1922, to June 30, 1925; at Fort Riley, Kans., with 2nd Cavalry, July 1, 1925, to Sept. 5, 1925; student officer, Troop Officers' Course, The Cavalry School, Sept. 5, 1925, to June 10, 1926, when he was graduated; with 2nd Cavalry to Sept. 1, 1926; Aide-de-Camp to Brigadier-General Ewing E. Booth, Sept. 1, 1926, to Apr. 15, 1927; Staff and Faculty, The Cavalry School, Apr. 15, 1927, to

FIRST LIEUTENANT OF CAVALRY, MAY 20, 1927.

Sept. 1, 1927; student officer, Special Advanced Equitation Class, The Cavalry School, Sept. 1, 1927, to June 10, 1928, when he was graduated; at Fort Myer, Va., with 3rd Cavalry, June 10, 1928, to June 15, 1930; at Washington, D. C., with Service Detachment, June 15, 1930, to Apr. 20, 1931; Aide de Camp to Major-General Ewing E. Booth, Apr. 20, 1931, to —

**6891**... (Born Ind.) . **DEWITT LIGGETT McLALLEN.** (Ap'd at Large) ...**64**
(Born May 11, 1901.)

**Military History:**—Cadet at the Military Academy, Nov. 4, 1918, to June 13, 1922, when he was graduated and promoted in the Army to

SECOND LIEUTENANT OF INFANTRY.

At Fort Niagara, N. Y., with company, 28th Infantry, Sept. 12, 1922 to Jan. 5, 1923.

RESIGNED, JAN. 5, 1923.

**Civil History:**—Bond Department Federal Reserve Bank of Chicago, Jan., 1923 to Apr., 1924; Charles R. McCormick Lumber Co., St. Helens, Ore., Apr., 1925, to Dec., 1926; Branch Manager for Nickey Brothers, Inc., Memphis, Tenn., Dec., 1926, to—

Address: c/o Nickey Brothers, Inc., Memphis, Tenn.

**6892**... (Born Calif.) . . .**CHARLES RUFUS SMITH**.. ... (Ap'd Calif.) ...**65**
(Born Aug. 17, 1899.)

**Military History:**—Cadet at the Military Academy, Dec. 12, 1918, to June 13, 1922, when he was graduated and promoted in the Army to

SECOND LIEUTENANT OF INFANTRY.

At Fort Jay, N. Y., with the 16th Infantry, Sept. 14, 1922, to Dec. 1, 1925; on leave of absence and en route to the Philippine Islands, to Feb. 21, 1926; at Fort William McKinley, P. I., with the 57th Infantry, Feb. 22, 1926, to

FIRST LIEUTENANT OF INFANTRY, MAY 21, 1927.

June 18, 1927; at Camp John Hay, P. I., with the 45th Infantry, to May 2, 1928; en route to the United States and on leave of absence to Dec. 14, 1928; at Fort Howard, Md., with the 12th Infantry, Dec. 16, 1928, to —

**6893**... (Born Mo.) ....**HAROLD ALFRED MEYER**..... (Ap'd Mo.) ...**66**
(Born Aug. 26, 1899.)

**Military History:**—Cadet at the Military Academy, Nov. 8, 1918, to June 13, 1922, when he was graduated and promoted in the Army to

SECOND LIEUTENANT OF INFANTRY.

At Fort Crook, Nebr., with 17th Infantry, Sept., 1922, to Sept., 1923; at Fort Omaha, Nebr., with 17th Infantry, Sept., 1923, to Sept., 1924; en route to the Philippine Islands, to Nov., 1924; at Fort William McKinley, P. I., with 57th Infantry (P.S.), Nov., 1924, to Nov., 1925; assigned to Office Governor General, P. I., Aide-de-Camp to Brigadier-General Halstead Dorey, Nov., 1925, to

FIRST LIEUTENANT OF INFANTRY, MAY 22, 1927.

Sept., 1927; Aide to Acting Governor General, Sept., 1927, to Dec., 1927; at Fort Niagara, N. Y., with 28th Infantry, May, 1928, to Sept., 1928; at New York City, N. Y., student Economics, Government and History, Sept., 1928, to June, 1929; at West Point, N. Y., Instructor of History, U. S. Military Academy, June, 1929, to —

**6894**... (Born Ala.) ..... **JERRE LAND DOWLING** ..... (Ap'd Ala.) ... **67**
(Born Dec. 3, 1899.)

**Military History:**—Cadet at the Military Academy, Nov. 6, 1918, to June 13, 1922, when he was graduated and promoted in the Army to

SECOND LIEUTENANT OF INFANTRY.

RESIGNED, SEPT. 1, 1922.

**Civil History:**—Credit Department, Chemical National Bank of New York, Sept. 1, 1922, to Jan. 1, 1923; Southern Representative, Chemical National Bank of New York, Jan. 1, 1923, to Dec. 31, 1926; Assistant Cashier, Chemical National Bank of New York, Jan. 1, 1927, to May 15, 1928; Assistant Vice President, Bank of America, New York City, May 15, 1928, to Dec. 31, 1929; Assistant Vice President, Chemical Bank and Trust Company, New York City, Jan. 1, 1930, to —

Address: Eufaula St., Ozark, Ala.

**6895**... (Born Ark.) ..... **ROBERT EARLE BLAIR** ..... (Ap'd Ark.) ... **68**
(Born Mar. 18, 1900.)

**Military History:**—Cadet at the Military Academy, Nov. 12, 1918, to June 13, 1922, when he was graduated and promoted in the Army to

SECOND LIEUTENANT OF INFANTRY.

At Presidio of San Francisco, Calif., with 30th Infantry, Sept. 13, 1922, to Oct. 15, 1924; ordered to the Philippine Islands, Oct. 15, 1925; at Manila, P. I., with 57th Infantry (P.S.), Nov., 1924, to Sept. 22, 1926; en route to the United States to Oct. 19, 1926; at Camp Jones, Douglas, Ariz., with 25th Infantry, Nov. 1, 1926, to

FIRST LIEUTENANT OF INFANTRY, MAY 22, 1927.

Oct. 12, 1927; at New York City, N. Y., student officer, Columbia University, Oct. 26, 1927, to Aug. 18, 1928; at West Point, N. Y., Instructor, Department of History, Economics and Government, U. S. Military Academy, to —

**6896**... (Born Conn.) ..... **HAROLD T. MOLLOY** ..... (Ap'd Conn.) ... **69**
(Harold Thomas Molloy, Born Apr. 6, 1898.)

**Military History:**—Cadet at the Military Academy, Nov. 6, 1918, to June 13, 1922, when he was graduated and promoted in the Army to

SECOND LIEUTENANT OF FIELD ARTILLERY.

At Camp Travis, Tex., with 15th Field Artillery, Sept. 13, 1922, to June 24, 1923; at Fort Sill, Okla., duty with 1st Field Artillery, June 26, 1923, to Sept. 1, 1926; student officer, Battery Officers' Course, at Field Artillery School, Sept. 1, 1926, to

FIRST LIEUTENANT OF FIELD ARTILLERY, MAY 26, 1927.

June 10, 1927, when he was graduated; duty with 18th Field Artillery, June 11, 1927, to Jan. 15, 1928; en route to Philippine Islands, Jan. 15, 1928, to Apr. 21,

1928; at Fort Stotsenburg, P. I., duty with 24th Field Artillery, Apr. 21, 1928, to Mar. 11, 1930; en route to Fort Lewis, Wash., Mar. 11, to Apr. 11, 1930; at Fort Lewis, Wash., duty with 10th Field Artillery, to —

**6897**...(Born Ohio)....**WILLIAM HARVEY KYLE**.....(Ap'd Army)...**70**
(Born Aug. 31, 1897.)

**Military History:**—Cadet at the Military Academy, Nov. 26, 1918, to June 13, 1922, when he was graduated and promoted in the Army to

SECOND LIEUTENANT OF CAVALRY.

RESIGNED, SEPT. 2, 1922.

Enlisted Apr. 29, 1917, Company F, 148th Infantry, 37th Division, Ohio National Guard; appointed Sergeant June 10, 1918; foreign service, American Expeditionary Forces, France, June 20, 1918, to Nov. 18, 1918; engagements, Alsace-Lorraine, Meuse-Argonne offensive, honorably discharged, Nov. 26, 1918, to enter U. S. Military Academy.

**Civil History:**—Production Manager, then Sales Promotion Manager, then Assistant Sales Manager, The National Screw and Manufacturing Co., Cleveland, Ohio, July 10, 1922, to Apr. 30, 1927. Sales Manager, The R. J. Schmunk Company, Distributors Hudson and Essex Automobiles, for Northeastern Ohio, May 1, 1927, to —

Address: 15805 Chadbourne Road, Cleveland, Ohio.

**6898**...(Born Ill.).....**JAMES D. O'CONNELL**.....(Ap'd Ill.)...**71**
(James Dunne O'Connell, Born Sept. 25, 1899.)

**Military History:**—Cadet at the Military Academy, Nov. 12, 1918, to June 13, 1922, when he was graduated and promoted in the Army to

SECOND LIEUTENANT OF INFANTRY.

At Fort Brady, Mich., with 3rd Battalion, 2nd Infantry, and at Camp Perry, Ohio, and Camp Custer, Mich., Sept. 12, 1922, to Sept. 1, 1924; at Camp Alfred Vail, N. J. student officer, Communications Officers' Course, Sept. 15, 1924, to June 16, 1925, when he was graduated and assigned to the Hawaiian Department; at Schofield Barracks, T. H., Battalion Adjutant, 3rd Battalion, Regimental Personnel Adjutant and Regimental Communications Officer of 35th Infantry, Aug. 6, 1925, to May 31, 1927;

FIRST LIEUTENANT OF INFANTRY, MAY 31, 1927.

Communications Officer, 35th Infantry, May 31, 1927, to Aug. 1, 1928; en route Honolulu to New York City, Aug. 1, 1928, to Aug. 28, 1928; at Fort Benning, Ga., duty with companies, 24th Infantry, Sept. 20, 1928, to Nov. 30, 1928;

(DETAILED TO SIGNAL CORPS, DEC. 1, 1928.)

at Fort Monmouth, N. J., Instructor, Department Applied Communications, Signal School, Dec. 10, 1928, to June 17, 1929;

(TRANSFERRED TO THE SIGNAL CORPS, MAY 31, 1929.)

at New Haven, Conn., student officer, Yale University, Aug. 2, 1929, to June 16, 1930; Degree of M.S.; at Fort Monmouth, N. J., Instructor Department Applied Communication, The Signal School, Aug. 18, 1930, to —

**6899**...(Born N. D.).....**GILMAN C. MUDGETT**.....(Ap'd N. D.)...**72**
(Gilman Clifford Mudgett, Born Mar. 7, 1901.)

**Military History:**—Cadet at the Military Academy, Nov. 4, 1918, to June 13, 1922, when he was graduated and promoted in the Army to

SECOND LIEUTENANT OF CAVALRY.

At Fort Bliss, Tex., duty with 8th Cavalry, to Sept. 20, 1922; at Camp Furlong, Columbus, N.M.,special duty, 24th Infantry, to Jan. 1, 1923; at Camp Furlong Columbus, N.M., with Troop, 8th Cavalry to Apr. 15, 1923; at Fort Bliss, Tex., duty 8th Cavalry, to Nov. 20, 1923; en route to Philippine Islands Dec. 6, 1923, to Jan. 1, 1924; at Manila, P. I., with 26th Cavalry, (P.S.), to Dec. 16, 1925; en route to United States, Dec. 16, 1925 to Jan. 10, 1926; at Fort Bliss, Tex., with 2nd Machine Gun Squadron, to

FIRST LIEUTENANT OF CAVALRY, JUNE 1, 1927.

Sept. 2, 1927; at Fort Riley, Kans., student officer, Troop Officers' Class, The Cavalry School, to June 10, 1928, when he was graduated; student officer, Special Advanced Equitation Class, The Cavalry School, to June 10, 1929, when he was graduated; duty Staff and Faculty, The Cavalry School, Instructor Department of Horsemastership, to —

**6900**...(Born Ky.)..**LEONARD EDWIN STEPHENS**.....(Ap'd Ky.)...**73**
(Born May 22, 1899.)

**Military History:**—Cadet at the Military Academy, Nov. 15, 1918, to June 13, 1922, when he was graduated and promoted in the Army to

SECOND LIEUTENANT OF INFANTRY.

At the Post of Boston Harbor, Mass., with the 13th Infantry, Sept. 15, 1922, to Mar. 8, 1924; on leave of absence and en route to the Canal Zone, to May 8, 1924; at Fort Clayton, Canal Zone, with the 33rd Infantry, May 9, 1924, to Mar. 17, 1927; en route to the United States and on leave of absence to May 8, 1927; at Fort Thomas, Ky., with the 10th Infantry, May 8, 1927, to

FIRST LIEUTENANT OF INFANTRY, JUNE 1, 1927.

Nov. 1, 1929; on leave of absence and en route to Wyoming, to Dec. 10, 1929; at Fort Francis E. Warren, Wyo., with the 1st Infantry, Dec. 10, 1929, to -

**6901**...(Born N. J.).....**NUMA A. WATSON***.....(Ap'd at Large)...**74**
(Numa Augustin Watson, Born Sept. 6, 1899.)

**Military History:**—Cadet at the Military Academy, Nov. 6, 1918, to June 13, 1922, when he was graduated and promoted in the Army to

SECOND LIEUTENANT OF INFANTRY.

At Fort Snelling, Minn., Company duty with the 3rd Infantry, Sept. 13, 1922, to May 10, 1924; en route to Hawaii, May 18, 1924, to June 13 1924; at Schofield Barracks, T. H., with 35th Infantry, June 13, 1924, to Aug. 21, 1925; placed on Detached Officers List, July 23, 1925; at Honolulu, T. H., Reserve Officers' Training Corps, University of Hawaii, to May 26, 1927; en route to United States, May 26, 1927, to

FIRST LIEUTENANT OF INFANTRY, JUNE 1, 1927.

June 24, 1927; at Fort Monmouth, N. J., student officer, at Signal School, Sept. 7, 1927, to June 19, 1928, when he was graduated; at Fort Snelling, Minn., with 3rd Infantry, to —

*Son of Colonel F. B. Watson, Class of 1895.

**6902**...(Born N. Y.).....**WESLEY W. YALE**.....(Ap'd Hon. S.)...**75**
(Wesley Woodworth Yale, Born Oct. 6, 1900.)

**Military History:**—Cadet at the Military Academy, Nov. 4, 1918, to June 13, 1922, when he was graduated and promoted in the Army to

SECOND LIEUTENANT OF CAVALRY.

At Camp Marfa, Tex., with 1st Squadron, 7th Cavalry, Sept. 13, 1922, to Jan., 1923, when organization was transferred to Fort Bliss, Tex.; at Fort Bliss, Tex., with

2nd Cavalry Brigade, June and July, 1924; S-2, 7th Cavalry, to Oct., 1924; Troop Officer, 2nd Machine Gun Squadron, to Nov. 27, 1925; en route to Philippine Islands, Nov. 27, 1925, to Dec. 23, 1925; at Fort Stotsenburg, P. I., with 26th Cavalry (P.S.), to May, 1926; with 2nd Machine Gun Troop (P.S.) to

FIRST LIEUTENANT OF CAVALRY, JUNE 2, 1927.

Dec. 2, 1927; en route to United States, Dec. 2, 1927, to Dec. 31, 1927; at Camp L. J. Hearn, Calif., Detachment, 11th Cavalry, to Aug. 13, 1929; at Fort Riley, Kans., student officer, Cavalry School, to June 10, 1930; Aide-de-Camp to Brigadier-General H. S. Hawkins, to —

Service Medals: Victory Medal.

**6903**...(Born D. C.)...**FREDERICK STEVENS LEE**.....(Ap'd D. C.)...**76**
(Born Aug. 10, 1900.)

**Military History:**—Cadet at the Military Academy, Nov. 4, 1918, to June 13, 1922, when he was graduated and promoted in the Army to

SECOND LIEUTENANT OF INFANTRY.

RESIGNED, AUG. 28, 1922.

**Civil History:**—Investment Banker and Stock Broker, Philadelphia, Pa., and Washington, D. C., 1922 to 1930; New York Telephone Co., New York City, 1930, to —

Address: 2610 Upton Street, N. W., Washington, D. C.

**6904**...(Born Calif.).....**HARRY H. STOUT, Jr.**.....(Ap'd Ariz.)...**77**
(Harry Howard Stout, Jr., Born Dec. 27, 1900.)

**Military History:**—Cadet at the Military Academy, Nov. 4, 1918, to June 13, 1922, when he was graduated and promoted in the Army to

SECOND LIEUTENANT OF INFANTRY.

RESIGNED, SEPT. 11, 1922.

**Civil History:**—Student, Columbia University, School of Mines, 1922-1923; International Smelter, Testing Engineer, 1924; With Phelps-Dodge Co., Research at Massachusetts Institute of Technology, 1925; Research at N. J. Zinc Co., Palmerton, Pa., 1926; Research at New York Laboratory, 1927; Research at Nichols Copper Co., Brooklyn, N. Y., 1928; Research at American Smelting & Refining Co., Perth Amboy, N. J., 1929 to —

Address: c/o Phelps Dodge Corp., 40 Wall St., New York, N. Y.

**6905**...(Born Tenn.)..**ROBERT W. DOUGLASS, Jr.**....(Ap'd Tenn.)...**78**
(Robert Wilkins Douglass, Jr., Born Mar. 8, 1900.)

**Military History:**—Cadet at the Military Academy, Nov. 4, 1918, to June 13, 1922, when he was graduated and promoted in the Army to

SECOND LIEUTENANT OF INFANTRY.

At Fort Benning, Ga., with 29th Infantry, to Mar. 1, 1924;

(DETAILED TO AIR CORPS, MAR. 1, 1924.)

at Brooks Field, Tex., student officer, Air Service Primary Flying School, to Sept. 15, 1924, when he was graduated; at Kelly Field, Tex., student officer, Advanced Flying School, to Mar. 15, 1925, when he was graduated as Pursuit Pilot; at Selfridge Field, Mich., with 1st Pursuit Group, to Jan. 21, 1926; en route to Panama, Jan. 21, 1926, to Jan. 29, 1926; at France Field, Canal Zone, with 6th Company Group, to

(TRANSFERRED TO AIR CORPS, APR. 13, 1926.)

FIRST LIEUTENANT, AIR CORPS, JUNE 3, 1927.

Dec. 8, 1928; (at Washington, D. C., special duty, Office of Chief of Air Corps, June 15, 1927, to July 5, 1927;) en route to the United States, Dec. 8, to Dec. 14, 1928; at Brooks Field, Tex., Instructor, Feb. 1, 1929, to Nov. 1, 1929; Aide-de-Camp to Assistant Chief of Air Corps, Duncan Field, Tex., Nov. 1, 1929, to —

Awarded Service Medal: Distinguished Aerial Gunner, 1925.

**6906**...(Born Mo.).....**OSCAR LOUIS BEAL**..... ....(Ap'd Mo.)...**79**
(Born Mar. 31, 1901.)

**Military History:**—Cadet at the Military Academy, Nov. 6, 1918, to June 13, 1922, when he was graduated and promoted in the Army to

SECOND LIEUTENANT OF INFANTRY.

At the Presidio of San Francisco, Calif., with the 30th Infantry, Sept. 13, 1922, to (Adjutant, 1st Battalion, April 1, 1924, to Jan. 1, 1925) June 17, 1925; en route to the Philippine Islands, to July 14, 1925; at Fort William McKinley, P. I., Adjutant, 2nd Battalion, 57th Infantry, July 14, 1925, to June 30, 1926; with the 57th Infantry, to

FIRST LIEUTENANT OF INFANTRY, JUNE 3, 1927.

June 17, 1927; en route to the United States and on leave of absence to Sept. 14, 1927; at Fort Benjamin Harrison, Ind., with the 11th Infantry, Sept. 16, 1927, to Feb. 18, 1929;

(DETAILED TO AIR CORPS, MAR. 1, 1929.)

at Brooks Field, Tex., student officer, Air Corps Primary Flying School, Mar. 1, 1929, to Oct. 14, 1929, when he was graduated; at Kelly Field, Tex., student officer, Attack Course, Air Corps Advanced Flying School, Oct. 14, 1929, to Mar. 4, 1930, when he was graduated; Rated Airplane Pilot; at Fort Crockett, Tex., with the 90th Attack Squadron, Mar. 7, 1930, to —

(TRANSFERRED TO AIR CORPS, MAR. 24, 1930.)

(Commanding Squadron, Feb. 11, 1931, to —)

**6907**...(Born Ohio).....**OLIVER W. HUGHES**.....(Ap'd Ohio)...**80**
(Oliver Wendell Hughes, Born May 7, 1900.)

**Military History:**—Cadet at the Military Academy, Nov. 4, 1918, to June 13, 1922, when he was graduated and promoted in the Army to

SECOND LIEUTENANT OF INFANTRY.

At Fort Omaha, Nebr., Company duty, Sept. 13, 1922, to Aug. 8, 1924; at Fort Monmouth, N. J., student officer, Signal School Sept. 8, 1924, to June 15, 1925; en route to Panama Canal Zone, Aug. 6, 1925, to Aug. 19, 1925; at Camp Gaillard, Panama Canal Zone, Company duty and Brigade Communications Officer, Aug. 19, 1925, to

FIRST LIEUTENANT OF INFANTRY, JUNE 4, 1927.

Sept. 22, 1927; at Fort Davis, Panama Canal Zone, Company duty and Aide-de-Camp to Brigadier-General Charles D. Rhodes, Sept. 22, 1927, to Apr. 19, 1928; at Fort Crook, Nebr., Company duty, Aug. 18, 1928, to —

**6908**...(Born Mass.)..**ROBERT VINCENT MURPHY**....(Ap'd Mass.)...**81**
(Born Aug. 16, 1901.)

**Military History:**—Cadet at the Military Academy, Nov. 4, 1918, to June 13, 1922, when he was graduated and promoted in the Army to

SECOND LIEUTENANT OF INFANTRY.

At Jefferson Barracks, Mo., miscellaneous post and company duties, with 6th Infantry, Sept. 12, 1922, to Nov. 20, 1924; (at Camp Custer, Mich., duty with 6th Infantry and with Citizens' Military Training Camp, May to Sept., 1923; at St.

Louis, Mo., Traffic Director, International Air Races, Oct., 1923; at Camp Custer, Mich., in G-1 Section, May to Sept., 1924; at Dayton, Ohio, Traffic Director International Air Races, to Oct., 1924; at Jefferson Barracks, Mo., to Nov. 20, 1924; at Fall River, Mass., on sick leave, Nov. 20, 1924 to Dec. 20, 1924; en route to Philippine Islands, to Jan. 25, 1925; at Fort William McKinley, Rizal, P. I., miscellaneous post and regimental duties, with 45th Infantry (PS), to Apr. 14, 1927; (Instructor, Philippine Division Signal School, June to Oct., 1925; June to Oct., 1926; Athletic Coach in connection with Manila Carnival, Feb., 1927; and Athletic Coach in connection with Far Eastern Olympic Games, to Apr., 1927); on leave of absence, travelling in China and Japan, Apr. 14, to May 13, 1927; en route to San Francisco, Calif., to May 31, 1927; at San Francisco, Calif., on temporary duty status, June 1, to

FIRST LIEUTENANT OF INFANTRY, JUNE 4, 1927.

June 8, 1927; en route to New York City, to June 25, 1927; at Fall River, Mass., on leave of absence to Sept. 8, 1927; at Fort Monmouth, N. J., student officer, at The Signal School, to June 15, 1928; on leave of absence and en route to San Antonio, Tex., to July 17, 1928; at Fort Sam Houston, Tex., Commanding Company, 9th Infantry and miscellaneous duties, to July 10, 1930; at Fall River, Mass., on leave of absence, to Sept. 10, 1930; at Fort Benning, Ga., Instructor, The Infantry School, Sept. 10, 1930, to —

**6909**... (Born Mo.) ..**ALOYSIUS E. O'FLAHERTY, Jr.**... (Ap'd Ohio) ...**82**
(Aloysius Eugene O'Flaherty, Jr., Born July 10, 1899.)

**Military History:**—Cadet at the Military Academy, Nov. 6, 1918, to June 13, 1922, when he was graduated and promoted in the Army to

SECOND LIEUTENANT OF INFANTRY.

At Fort Lawton, Wash., with company and as Battalion Adjutant, 3rd Battalion, 4th Infantry, Sept. 13, 1922 to Nov. 1, 1924; at Manila, P. I., with company, 31st Infantry, Jan. 25, 1925 to Feb. 16, 1927; at U. S. Military Academy, Instructor, Department of Drawing, May 23, 1927 to

FIRST LIEUTENANT OF INFANTRY, JUNE 4, 1927.

Dec. 20, 1930; (tried by General Court Martial and found guilty of 96th Article of War; sentenced to be reduced on the promotion list one hundred (100) files. G. C. M. O. No. 6, Headquarters, 2nd Corps Area, Jan. 8, 1931); at Fort Benning, Ga., with 24th Infantry, to —

**6910**... (Born Mass.) . .**MELVILLE FULLER GRANT**.... (Ap'd Mass.) ...**83**
(Born Jan. 25, 1900.)

**Military History:**—Cadet at the Military Academy, Nov. 12, 1918, to June 13, 1922, when he was graduated and promoted in the Army to

SECOND LIEUTENANT OF INFANTRY.

At Camp Meade, Md., student officer, at Tank School, Sept. 13, 1922, to Mar. 31, 1923, when he was graduated and assigned to 16th Tank Battalion, to Jan. 15, 1925; en route to Philippine Islands, Jan. 15, 1925, to Apr. 17, 1925; at Fort William McKinley, P. I., with company, 45th Infantry (P.S.), Apr. 17, 1925, to July 10, 1926; Regimental Personnel Adjutant, 45th Infantry, July 10, 1926, to

FIRST LIEUTENANT OF INFANTRY, JUNE 5, 1927.

Sept. 12, 1927; en route to United States, Sept. 12, 1927, to Nov. 25, 1927; en route to Philippine Islands, Aide-de-Camp to Governor General Stimson, Jan. 25, 1928, to Mar. 1, 1928; at Manila, P. I., Aide-de-Camp to Brigadier-General H. Dorey, Mar. 1, 1928, to Oct. 12, 1929; en route to United States, Oct. 12, 1929, to Nov. 9, 1929; at Fort Williams, Me., with Company, 5th Infantry, Feb. 1, 1930, to Aug. 15, 1930; at U. S. Military Academy, instructor, Department of Drawing, Aug. 25, 1930, to —

**6911**...(Born Ky.).....**JAMES EDWARD REES**.....(Ap'd Ky.)...**84**
(Born Oct. 7, 1899.)

**Military History:**—Cadet at the Military Academy, Nov. 4, 1918, to June 13, 1922, when he was graduated and promoted in the Army to

SECOND LIEUTENANT OF INFANTRY.

At Jefferson Barracks, Mo., to Dec. 24, 1924; en route to the Philippine Islands, Dec. 27, 1924, to Jan. 20, 1925; at Fort William McKinley, P. I., with 15th Infantry, Jan. 14, 1927, to Feb. 14, 1927; en route to the United States, Feb. 14, 1927, to Apr. 4, 1927; at Fort Benjamin Harrison, Ind., with 11th Infantry, Apr. 4, 1927, to

FIRST LIEUTENANT OF INFANTRY, JUNE 12, 1927.

Aug., 1927; Assistant Personnel Adjutant, 11th Infantry, Aug., 1927, to May, 1928; Post Adjutant, May, 1928, to Sept., 1928; at Fort Benning, Ga., student officer, Company Officers' Course, Sept., 1928, to June, 1929, when he was graduated; at Lexington, Ky. Reserve Officers' Training Corps duty, University of Kentucky, June 4, 1929, to —

**6912**...(Born Pa.)....**JAMES ROBINSON PIERCE**.....(Ap'd Pa.)...**85**
(Born Aug. 23, 1899.)

**Military History:**—Cadet at the Military Academy, Nov. 12, 1918, to June 13, 1922, when he was graduated and promoted in the Army to

SECOND LIEUTENANT OF INFANTRY.

At Nogales, Ariz., and Columbus, N. M., with 25th Infantry, Sept. 13, 1922, to Mar. 4, 1924; on leave of absence and en route to Tientsin, China, June 12, 1924; at Tientsin, China, with 15th Infantry, to May 5, 1927; en route to United States and on leave of absence; at Fort Hamilton, N. Y., Headquarters and Military Police Company, 1st Division, to

FIRST LIEUTENANT OF INFANTRY, JUNE 15, 1927.

Sept. 4, 1930; at Fort Benning, Ga., student officer, Basic Course, to —

**6913**...(Born N. Y.).....**LEMUEL MATHEWSON**.....(Ap'd N. Y.)...**86**
(Born Mar. 29, 1899.)

**Military History:**—Cadet at the Military Academy, Nov. 12, 1918, to June 13, 1922, when he was graduated and promoted in the Army to

SECOND LIEUTENANT OF INFANTRY.

At Nogales, Ariz., with 25th Infantry, Sept., 1922, to Dec., 1924; at Columbus, N. M., detached service, Sept., 1922 to Dec. 1922; at Fort Huachuca, Ariz., with 25th Infantry, June, 1924, to Sept., 1924; at Manila, P. I., with 31st Infantry, Jan., 1925, to July, 1925; at Fort Santiago, Manila, P. I., with 24th Brigade Headquarters, July, 1925, to Jan., 1927;

(TRANSFERRED TO FIELD ARTILLERY, JAN. 23, 1927.)

at Fort Sill, Okla., with 1st Field Artillery, Jan., 1927, to

FIRST LIEUTENANT OF INFANTRY, JUNE 16, 1927.

Sept., 1928; student officer, Battery Officers' Class, at Field Artillery School, 1928, to 1929, when he was graduated; with 1st Field Artillery, June, 1929, to June, 1930; Language Detail, Madrid, Spain, July, 1930, to July, 1931.

**6914**...(Born La.).....**GEORGE H. CARMOUCHE**.....(Ap'd La.)...**87**
(George Harold Carmouche, Born Sept. 12, 1900.)

**Military History:**—Cadet at the Military Academy, Nov. 8, 1918, to June 13, 1922, when he was graduated and promoted in the Army to

SECOND LIEUTENANT OF INFANTRY.

At Fort George Wright, Wash., with 4th Infantry, Company duty, Sept. 12, 1922, to Sept. 15, 1924; en route to Philippine Islands, Oct. 15, 1924, to Nov. 10, 1924; at Fort William McKinley, P. I., with 57th Infantry, Nov. 10, 1924, to May 11, 1927; en route to the United States, May 11, 1927, to June 9, 1927;

FIRST LIEUTENANT OF INFANTRY, JUNE 17, 1927.

at Fort Crook, Nebr., Personnel Adjutant, 17th Infantry, July 25, 1927, to Dec. 10, 1927; Post Exchange Officer, Dec. 10, 1927, to July 20, 1929; at Fort Benning, Ga., student officer, Company Officers' Course, 1929, to 1930.

**6915**...(Born Md.)....**GLENN CASTLE WILHIDE**.....(Ap'd Md.)...**88**
(Born June 30, 1898.)

**Military History:**—Cadet at the Military Academy, Nov. 6, 1918, to June 13, 1922, when he was graduated and promoted in the Army to

SECOND LIEUTENANT OF INFANTRY.

At Vancouver Barracks, Wash., with company, Sept. 15, 1922, to Dec. 7, 1924.

RESIGNED, DEC. 7, 1924.

**Civil History:**—Representative for Standard Gas Equipment Corporation, New York City, Feb., 1925, to Dec. 31, 1929; new Business manager, Portsmouth Gas Company, Jan. 1, 1930, to June 30, 1930; General Manager, July 1, 1930, to —

Address: 2318 Micklethwaite Road, Portsmouth, Ohio.

**6916**...(Born N. J.)...**MARTIN A. McDONOUGH**.....(Ap'd N. J.)...**89**
(Martin Augustine McDonough, Born Dec. 23, 1900.)

**Military History:**—Cadet at the Military Academy, Nov. 6, 1918, to June 13, 1922, when he was graduated and promoted in the Army to

SECOND LIEUTENANT OF INFANTRY.

RESIGNED, AUG. 21, 1922.

**Civil History:**—Employed by Plainfield Lumber and Supply Co., 1922, to —; Secretary and Director Plainfield Lumber and Supply Co., 1925, to —; Treasurer, North Jersey Lumbermen's Association, 1924, to —; Director, Plainfield, N. J., Chamber of Commerce, 1928, to —; Vice President, J. S. Irving Co., Westfield, N. J., 1928, to —; Vice President, Seaboard Lumber Corporation, Port Newark, N. J., 1930, to —

Address: 1054 Rose St., Plainfield, N. J.

**6917**...(Born Ala.).....**THOMAS VARON WEBB**.....(Ap'd Ala.)...**90**
(Born Feb. 7, 1899.)

**Military History:**—Cadet at the Military Academy, Nov. 6, 1918, to June 13, 1922, when he was graduated and promoted in the Army to

SECOND LIEUTENANT OF INFANTRY.

At Fort McPherson, Ga., commanding companies, 22nd Infantry, Sept. 13, 1922, to Oct. 18, 1922; en route to Camp McClellan, Ala., Oct. 29, 1922; at Camp McClellan, Ala., target range practice, to Nov. 21, 1922; en route by marching to, Fort McPherson, Ga., Nov. 22, to Nov. 26, 1922; at Fort McPherson, Ga., company officer, to July 6, 1924; en route to Hawaiian Islands, to Sept. 15, 1924; at Honolulu, T. H., company officer, 27th Infantry, Battalion Adjutant, 3rd Battalion, 27th Infantry, and Regimental Personnel Adjutant, 27th Infantry to

FIRST LIEUTENANT OF INFANTRY, JUNE 21, 1927.

May 14, 1928; en route to Fort Benning, Ga., via Far East, Orient and Europe, May

15, 1928, to Sept. 19, 1928; at Fort Benning, Ga., student officer, Company Officers' Course, at Infantry School, Sept. 20, 1928, to June 11, 1929, when he was graduated; en route to Rutgers University, New Brunswick, N. J., to July 27, 1929; at Rutgers University, Associate Professor of Military Science and Tactics, July 28, 1929, to —

**6918**...(Born N. J.)....**HARRY HERMAN HAAS***.....(Ap'd N. J.)...**91**
(Born Mar. 19, 1900.)

**Military History:**—Cadet at the Military Academy, Nov. 4, 1918, to June 13, 1922, when he was graduated and promoted in the Army to

SECOND LIEUTENANT OF INFANTRY.

At Fort Howard, Md., wth company, Sept. 13, 1922, to May 1, 1923; at Camp Meade, Md., with company, May 3 to

(TRANSFERRED TO FIELD ARTILLERY, JULY 24, 1923.)

Aug. 21, 1923; at Fort Bragg, N. C., Aug. 21, 1923, to Jan. 30, 1924.

RESIGNED, JAN. 30, 1924.

FIRST LIEUTENANT, 5TH MARYLAND NATIONAL GUARD, BALTIMORE, MD.

**Civil History:**—Employed by Nustone Products Corporation, Baltimore, Md., manufacturers of concrete specialties, from Feb., 1924, to Aug. 7, 1928; Secretary, Long Island Nustone Corporation, Hicksville, Long Island, N. Y., to —

Address: 23 Holly Ave., Mineola, L. I., N. Y.

*Brother of Lieutenant-Commander, John J. Haas, D.C., U. S. Navy.

**6919**...(Born N. Y.)...**GEORGE E. MITCHELL, Jr.**.....(Ap'd at Large)..**92**
(George Edward Mitchell, Jr., Born June 20, 1901.)

**Military History:**—Cadet at the Military Academy, Nov. 4, 1918, to June 13, 1922, when he was graduated and promoted in the Army to

SECOND LIEUTENANT OF INFANTRY.

At Camp Meade, Md., assigned to 17th Tank Battalion, student officer, Tank School, to 1923, when he was graduated; with 17th Tank Battalion, to July 23, 1923;

(TRANSFERRED TO FIELD ARTILLERY, JULY 23, 1923.)

at Fort Hoyle, Md., with 6th Field Artillery, to Apr. 1, 1925; en route to Canal Zone, to Apr. 10, 1925; at Camp Gatun, Canal Zone, with 4th Field Artillery, to Aug. 20, 1926; at Corozal, Canal Zone, attached to Division Trains, to Mar. 18, 1927; at Camp Gatun, Canal Zone, with 4th Field Artillery, to

FIRST LIEUTENANT OF FIELD ARTILLERY, JUNE 23, 1927.

Sept. 1, 1927; at Camp Gatun, Canal Zone, with 2nd Field Artillery, to Apr. 19, 1928; at Fort Sill, Okla., with 1st Field Artillery, to Sept. 10, 1928; student officer, Battery Officers' Course, at Field Artillery School, to June 12, 1929, when he was graduated; student officer, Advanced Horsemanship Course, at Field Artillery School, to June 11, 1930, when he was graduated; at Fort Riley, Kans., student officer, Advanced Equitation School, Sept. 3, 1930, to —

**6920**...(Born Ill.).....**WILLIAM H. SCHILDROTH**.....(Ap'd Ill.)...**93**
(William Henry Schildroth, Born Nov. 16, 1899.)

**Military History:**—Cadet at the Military Academy, Nov. 4, 1918, to June 13, 1922, when he was graduated and promoted in the Army to

SECOND LIEUTENANT OF INFANTRY.

At Fort Snelling, Minn., with 3rd Infantry, Sept. 13, 1922, to Aug. 21, 1924; en route to Hawaiian Department, Aug. 21, 1924, to Sept. 16, 1924; at Schofield

Barracks, T. H., Sept. 16, 1924, to June 5, 1927; en route to United States, June 5, 1927, to June 11, 1927;

FIRST LIEUTENANT OF INFANTRY, JUNE 30, 1927.

at Jefferson Barracks, Mo., with 6th Infantry, Sept. 15, 1927, to Sept. 4, 1929; at Pullman, Wash., Reserve Officers' Training Corps, State College of Washington, Sept. 4, 1929, to —

**6921**...(Born Mich.)...**DARIUS DONALD THORPE**.....(Ap'd Mich.)...**94**
(Born Feb. 17, 1898.)

**Military History:**—Cadet at the Military Academy, Nov. 8, 1918, to June 13, 1922, when he was graduated and promoted in the Army to

SECOND LIEUTENANT OF INFANTRY.

At Fort Benjamin Harrison, Ind., with 11th Infantry, Sept., 1922, to May 1, 1923.

RESIGNED, MAY 1, 1923.

**Civil History:**—Real Estate Salesman, 1923, to May, 1924; Bond Salesman in State of Michigan and Detroit, Mich., May, 1924, to —

Address: 768 Neff Road, Grosse Pointe, Mich.

**6922**...(Born Idaho).....**CLARENCE DEAN**.....(Ap'd Idaho)...**95**
(Born Mar. 10, 1900.)

**Military History:**—Cadet at the Military Academy, Nov. 4, 1918, to June 13, 1922, when he was graduated and promoted in the Army to

SECOND LIEUTENANT OF INFANTRY.

At Fort Thomas, Ky., commanding Recruit Detachment, Sept. 13, 1922 to Oct. 23, 1922, when he joined 10th Infantry upon its arrival at that station; Company Officer, to Apr. 19, 1923; at Camp Knox, Ky., with company and Assistant to Camp Range Officer, Apr. 21, 1923, to Sept. 5, 1923; at Camp Perry, Ohio, duty in connection with National Matches, Sept. 7, to Sept. 27, 1923; at Fort Thomas, Ky., Post Prison Officer, Sept. 28, 1923, to Apr. 10, 1924; en route to Hawaiian Islands, Apr. 10, to July 8, 1924; at Schofield Barracks, T. H., company officer, later commanding company, 21st Infantry, to June 26, 1925; en route to United States, June 26, 1925, to July 3, 1925; at Fitzsimons General Hospital, Denver, Colo., treatment, July 22, 1925, to (assigned to 1st Battalion, 38th Infantry, Fort Logan, Colo., Aug. 31, 1925) May 10, 1927.

FIRST LIEUTENANT OF INFANTRY, JUNE 30, 1927.

FIRST LIEUTENANT, U. S. A., RETIRED, JUNE 30, 1927,

FOR DISABILITY IN LINE OF DUTY.

**6923**...(Born Ark.)....**ORLANDO A. GREENING†**.....(Ap'd Ark.)...**96**
(Orlando Augustus Greening, Born Sept. 28, 1899.)

**Military History:**—Cadet at the Military Academy, Nov. 4, 1918, to June 13, 1922, when he was graduated and promoted in the Army to

SECOND LIEUTENANT OF INFANTRY.

RESIGNED, SEPT. 9, 1922.

**Civil History:**—Bond salesman, Dillon, Read and Co., New York City, 1922 to 1924; bond salesman, Peabody, Houghteling and Co., New York City, to 1925; in Eastern Venezuela, construction engineer, Standard Oil Co. to 1926; at Maracaibo, Venezuela, construction engineer, and promoted Assistant Production engineer, Venezuela Gulf Oil Co., to Nov. 1928; on leave and sick in hospital in United States till Dec. 23, 1928.

DIED, DEC. 23, 1928, AT ST. LOUIS, MO.: AGED 29.

Portrait and obituary in Annual Report, Association of Graduates, for 1930.

**6924**...(Born S. C.).....**JAMES E. McDAVID, Jr.**.....(Ap'd S. C.)...**97**
(James Edward McDavid, Jr., Born Jan. 5, 1900.)

**Military History:**—Cadet at the Military Academy, Nov. 4, 1918, to June 13, 1922, when he was graduated and promoted in the Army to

SECOND LIEUTENANT OF INFANTRY.

At Fort Douglas, Utah, with company, Sept. 13, 1922, to Mar. 19, 1923; at Camp McClellan, Ala., Assistant to Camp Mess Officer, Apr. 30 to Sept. 12, 1923; at Fort Moultrie, S. C., Post Adjutant and with company, Sept. 13, 1923, to May 13, 1924; at Camp McClellan, Ala., Camp Mess Officer, May 15 to Aug. 12, 1924; at Fort Moultrie, S. C., with company, Sept. 6 to Dec. 22, 1924.

RESIGNED, DEC. 22, 1924.

**Civil History:**—Manager McDavid and Gantt Insurance Agency, Columbia, S. C., 1925; Special Agent McAlister, Vaughn and Scales General Agency, Greensboro, N. C., 1926; State Agent Fireman's Fund Fleet of Insurance Companies, 1927, to — Secretary South Carolina Fieldmen's Conference, 1927, and President of this body, 1930 to — Member of South Carolina Advisory Committee to Southeastern Underwriter's Association; South Carolina Chairman, National Fire Waste Council; State Secretary and Treasurer of Gideons; Chairman Richland County Boxing Commission.

Address: 527 Woodrow St., Columbia, S. C.

**6925**...(Born Ill.)....**GEORGE ARTHUR TAYLOR**....(Ap'd Okla.)...**98**
(Born Feb. 14, 1899.)

**Military History:**—Cadet at the Military Academy, Nov. 8, 1918, to June 13, 1922, when he was graduated and promoted in the Army to

SECOND LIEUTENANT OF INFANTRY.

At Fort Sam Houston, Tex., Company duty, 23rd Infantry, Sept. 13, 1922, to July 2, 1924; en route to Hawaii, Sept. 10, 1924, to Sept. 16, 1924; at Schofield Barracks, T. H., Company duty, 35th Infantry, Sept. 16, 1924, to July 1, 1926; Personnel Adjutant, 35th Infantry, July 2, 1926, to June 2, 1927; en route to United States, June 3, 1927;

FIRST LIEUTENANT, OF INFANTRY, JUNE 30, 1927.

at Fort Lawton, Wash., Company duty, 3rd Battalion, 4th Infantry, Sept. 14, 1927, to Oct. 7, 1927; at Fort Lincoln N. D., Oct. 11, 1927 to Oct. 20, 1927; Post Adjutant, Oct. 21, 1927, to May 21, 1928; at Presidio of San Francisco, Calif., Company duty, 30th Infantry, June 1, 1928, to Apr. 10, 1929; Personnel Adjutant, Apr. 11, 1929, to —

**6926**...(Born Fla.)...**PAUL SYLVANUS GRAHAM†**.....(Ap'd Fla.)...**99**
(Born May 13, 1900.)

**Military History:**—Cadet at the Military Academy, Nov. 6, 1918, to June 13, 1922, when he was graduated and promoted in the Army to

SECOND LIEUTENANT OF INFANTRY.

At Fort McPherson, Ga., with company, Sept. 13, 1922, to Dec. 5, 1923.

SECOND LIEUTENANT, U. S. A., RETIRED, DEC. 5, 1923,

FOR DISABILITY INCIDENT TO THE SERVICE.

DIED, DEC. 11, 1927, AT JASPER, FLA.: AGED 27.

Portrait and obituary in Annual Report, Association of Graduates, for 1928.

**6927**... (Born D. C.) ..... **HOLMES FICKLEN**..... (Ap'd N. C.) ...**100**
(Born Dec. 26, 1899.)

**Military History:**—Cadet at the Military Academy, Nov. 4, 1918, to June 13, 1922, when he was graduated.

HONORABLY DISCHARGED, JUNE 23, 1922.

**Civil History:**—Engineer Department, Government of District of Columbia, Sept. 1922, to June, 1923; Electrical Draftsman, Stone and Webster, Inc., Boston, Mass., June, 1923, to June, 1924; Shop Superintendent, Washington Construction Co., Washington, D. C., June, 1924, to Nov., 1925; Agent, Travelers Insurance Co., of Hartford, Conn., Nov., 1925, to Oct., 1926; Engineering Corps, B. & O. R. R., Grafton, W. Va., 1926, to May, 1927; Engineering Corps, B. & O. R. R., Cumberland, Md., May, 1927, to —

Address: c/o Div. Engr., B. & O. R. R., Cumberland, Md.

**6928**... (Born N. Y.) . . **ALFRED LAWRENCE PRICE**. . . (Ap'd N. Y.) ...**101**
(Born July 28, 1900.)

**Military History:**—Cadet at the Military Academy, Nov. 9, 1918, to June 13, 1922, when he was graduated and promoted in the Army to

SECOND LIEUTENANT OF INFANTRY.

At Fort Sam Houston, Tex., with Company, 20th Infantry, to

(TRANSFERRED TO FIELD ARTILLERY, JUNE 13, 1923.)

Aug., 1923; at Fort Sill, Okla., with Infantry Demonstration Battalion to Oct., 1923; at Fort Sam Houston, Tex., with 15th Field Artillery, to Apr., 1925; at Schofield Barracks, T. H., with 8th Field Artillery to

FIRST LIEUTENANT OF FIELD ARTILLERY, JULY 1, 1927.

May, 1928; at Madison Barracks, N. Y., with 7th Field Artillery, to —

**6929**... (Born N. C.) . . **CHARLES HOLT DOBBS, Jr.**. . . . (Ap'd Tex.) ...**102**
(Born July 10, 1899.)

**Military History:**—Cadet at the Military Academy, Nov. 12, 1918, to July 13, 1922, when he was graduated and promoted in the Army to

SECOND LIEUTENANT OF INFANTRY.

At Camp Travis, Tex., with company, 23rd Infantry, Sept. 15, 1922 to June 10, 1923; at Fort Sam Houston, Tex., with company, 23rd Infantry, June 12, 1923 to May 13, 1924; on leave of absence and en route to Hawaii to July 10, 1924; at Schofield Barracks, Hawaii, Assistant to Division Ordnance Officer, July 11, 1924 to May 22, 1925.

RESIGNED, JUNE 1, 1925.

FIRST LIEUTENANT OF INFANTRY, TEXAS NATIONAL GUARD, APR. 24, 1926.

CAPTAIN OF INFANTRY, TEXAS NATIONAL GUARD, DEC. 18, 1926 TO JUNE 8, 1927.

CAPTAIN OF INFANTRY, NATIONAL GUARD RESERVE, JUNE 8, 1927 TO NOV. 30, 1927.

CAPTAIN, 142ND INFANTRY, NOV. 30, 1927.

At Brownwood, Tex., Commanding Company, 142nd Infantry Dec. 18, 1926 to June 8, 1927; at Ballinger, Tex., Commanding Company, 142nd Infantry, to Nov. 30, 1927 to May 1, 1930; at Fort Worth, Tex., Adjutant, 142nd Infantry, May 2, 1930, to —

**Civil History:**—Bookkeeper, Burt Norwood, Brownwood, Tex., 1925; Clerk in Bank, Citizens National Bank, Brownwood, Tex., 1926; Insurance Agent, Aetna Life Insurance Co., of Hartford, Conn., located personally at Ballinger, Tex., 1927, to 1930; at Fort Worth, Tex., Commandant of Cadets, Central High School, 1930, to —

Address: 1103 Fort Worth National Bank, Fort Worth, Tex.

## CLASS OF JUNE 14, 1922

Entered June 13, 1919; graduated June 14, 1922.

Members of Class of 1923, entered June 13, 1919, who under the provisions of Act of Congress of Mar. 30, 1920, elected to graduate at the end of their third year.

The class standing given these graduates represents their order of general merit as determined at the close of the third year's work.

**6930**... (Born Mich.) .....**FRANK L. BEADLE**..... (Ap'd Mich.) ...**5**
(Frank Llewellyn Beadle, Born Dec. 8, 1897.)

**Military History:**—Cadet at the Military Academy, June 13, 1919, to June 14, 1922, when he was graduated and promoted in the Army to

SECOND LIEUTENANT, CORPS OF ENGINEERS.

At Fort Humphreys, Va., student officer at Engineer School, Sept. 15, 1922, to Feb. 15, 1923, when he was graduated; at Camp Meade, Md., with company, Apr. 1 to May 20, 1923; at Schofield Barracks, Hawaii, with company, June 2, 1923, to Jan. 9, 1926; at San Francisco, Calif., assistant to District Engineer, May 26 to Aug. 2, 1926; at Berkeley, Calif., student officer at University of California, Aug. 3, 1926, to Apr. 30, 1927; at Fort McIntosh, Tex., commanding survey detachment, May 8 to

FIRST LIEUTENANT, CORPS OF ENGINEERS, JULY 1, 1927.

Oct. 24, 1927; at U. S. Military Academy, Instructor in Department of Mathematics, Nov. 6, 1927, to Aug. 26, 1930; Instructor in Department of Engineering, Aug. 26, 1930, to —

**6931**... (Born Va.) ...**LANDON CARTER CATLETT, Jr.**†. (Ap'd Va.) ...**10**
(Born Feb. 11, 1898.)

**Military History:**—Cadet at the Military Academy, June 13, 1919, to June 14, 1922, when he was graduated and promoted in the Army to

SECOND LIEUTENANT, AIR CORPS.

At Brooks Field, San Antonio, Tex., student officer at Primary Flying School, Sept. 13, 1922 to May 26, 1923, when he was graduated; at Kelly Field, San Antonio, Tex., student officer at Advanced Flying School, May 26, 1923, to Jan. 31, 1924; at Kelly Field, Tex., with 10th School Group, Air Service, Feb. 1 to Apr. 27; on leave of absence to July 2; at Luke Field, Hawaii, July 10, 1924, to July 17, 1925; when in an airplane accident he received injuries from which he

DIED, JULY 17, 1925, NEAR FORT KAMEHAMEHA, HAWAII: AGED 27.

Portrait and obituary in Annual Report, Association of Graduates, for 1930.

Took Ground Work at Cornell; had experience Souther, Carlstrom and Dorr Fields, Commissioned Second Lieutenant, Sept., 1918, Resigned to enter West Point.

**6932**... (Born China).....**ZENG TSE WONG**..... (Ap'd China) ...**14**
(Born Oct. 27, 1897.)

**Military History:**—Cadet at the Military Academy, Aug. 11, 1919, to June 14, 1922, when he was graduated, but being a foreigner was not commissioned.

Officer in Manchurian Army of Marshal Chang Tso Lin to about 1925; broker in Shanghai to —

Address: Unknown.

**6933**... (Born Ill.) ..... **GILBERT HAYDEN**..... (Ap'd Army) ...**18**
(Born Oct. 25, 1897.)

**Military History:**—Cadet at the Military Academy, June 13, 1919, to June 14, 1922, when he was graduated and promoted in the Army to

SECOND LIEUTENANT, AIR CORPS.

(TRANSFERRED TO SIGNAL CORPS, AUG. 31, 1922.)

At Camp Alfred Vail, N. J., with 14th and 15th Service Companies, to Sept., 1923; student officer at Army Signal School, Company Officers' Course, to June, 1924, when he was graduated; on Staff of the Army Signal School, to

FIRST LIEUTENANT, SIGNAL CORPS, JULY 2, 1927.

Aug., 1927, at New Haven, Conn., student officer, at Yale University, to June 20, 1928, when he was graduated with degree of Master of Science; at Urbana, Ill., Reserve Officers' Training Corps, University of Illinois, to June 24, 1929;

(DETAILED TO AIR CORPS, JULY 1, 1929.)

at Brooks Field, Tex., student officer, Primary Air Corps Flying School, to Aug., 1929;

(RELIEVED FROM AIR CORPS, AUG. 14, 1929.)

at Fort Monmouth, N. J., assigned to Signal Corps Laboratories, Aug. 31, 1929, to —

Private, Private 1st Class, and Sergeant, 59th Infantry, Aug. 1, 1917, to June 12, 1919.

Awarded Silver Star Citation.

Service Medal: Victory Medal with four battle clasps.

**6934**... (Born S. C.) ..... **FRANCIS E. COTHRAN**..... (Ap'd S. C.) ...**20**
(Francis Eugene Cothran, Born Dec. 22, 1898.)

**Military History:**—Cadet at the Military Academy, June 13, 1919, to June 14, 1922, when he was graduated and promoted in the Army to

SECOND LIEUTENANT, CORPS OF ENGINEERS.

At Fort Humphreys, Va., student officer, Basic Course, Engineer School, Sept., 1922, to Feb., 1923, when he was graduated; at Corozal, Canal Zone, with 11th Engineers, Troop Duty and with Military Survey of Panama, to Feb., 1926; at McCook Field, Dayton, Ohio, duty in connection with Aerial Mapping, Feb., to Sept. 6, 1926; at Brooks Field, Tex., temporary assignment to Air Corps, student officer, Primary Air Corps Flying School, Sept. 13, 1926, to

(DETAILED TO AIR CORPS, SEPT. 13, 1926.)

Nov. 20, 1926; at Fort Sam Houston, Tex., temporary assignment with 2nd Engineers, to

(RELIEVED FROM AIR CORPS, JAN. 4, 1927.)

Feb., 1927; at Pittsburgh, Pa., Assistant Professor of Military Science and Tactics, Carnegie Institute of Technology, Feb., 1927, to

FIRST LIEUTENANT, CORPS OF ENGINEERS, JULY 3, 1927.

**6935**... (Born Mich.) .... **THOMAS H. MADDOCKS**..... (Ap'd Army) ...**22**
(Thomas Herbert Maddocks, Born Nov. 17, 1897.)

**Military History:**—Cadet at the Military Academy, June 13, 1919, to June 14, 1922, when he was graduated and promoted in the Army to

SECOND LIEUTENANT, SIGNAL CORPS.

At Fort Monmouth, New Jersey, on company duty, 51st Signal Battalion, Sept. 14, 1922, to Sept. 15, 1923; student officer, at Signal School, Company Officers' Course, to June 14, 1924, when he was graduated and assigned to company duty with 51st Signal Battalion, to Aug., 1924; at New Haven, Conn., student officer, Yale University, Communications Engineering Course, Aug. 6, 1924, to June 20, 1925, when he was graduated with degree of M.S.; at Fort Monmouth, N. J., Instructor, the Signal School, Sept. 1, 1925, to

FIRST LIEUTENANT, SIGNAL CORPS, JULY 4, 1927.

Feb. 7, 1929; at Washington, D. C., on duty Research and Dev., Division, Office Chief Signal Officer, Feb. 7, 1929, to —

Awarded Croix de Guerre, bronze star, Oct. 23, 1918.

Service Medals: Victory Medal with six battle clasps; French Volunteer Medal.

Enlisted Paris, France, Oct. 24, 1917 (S. No. 9677); Private and private 1st Class, S.S.U., No. 626, U.S.A.A.S. with French Army, (S.S.U. No. 2, A.F.S.), Discharged June 12, 1919.

**6936**...(Born Ill.)...**CHARLES PERRY HOLWEGER**...(Ap'd Army)...**31**
(Born Aug. 27, 1898.)

**Military History:**—Cadet at the Military Academy, June 13, 1919, to June 14, 1922, when he was graduated and promoted in the Army to

SECOND LIEUTENANT OF FIELD ARTILLERY.

At Fort Sam Houston, Tex., student officer, at Field Artillery Basic School, Sept. 15, 1922, to July 1, 1923, when he was graduated; at Fort Sill, Okla., with 18th Field Artillery, July 1, 1923, to June 15, 1927; graduated from Field Artillery School, Battery Officers' Course, 1927; at Fort D. A. Russell, Wyo., June 15, 1927, to

FIRST LIEUTENANT OF FIELD ARTILLERY, JULY 7, 1927.

Jan. 15, 1928; at Salt Lake City, Utah, University of Utah, Jan. 15, 1928, to May 28, 1930.

FIRST LIEUTENANT, U. S. A., RETIRED, MAY 28, 1930,

FOR DISABILITY IN LINE OF DUTY.

Recalled to active service at San Francisco, Calif., with Reserve Officers' Training Corps, San Francisco High Schools, to —

**6937**...(Born Iowa)...**DAVID MARION FOWLER**.....(Ap'd Army)...**34**
(Born Sept. 19, 1898.)

**Military History:**—Cadet at the Military Academy, June 13, 1919, to June 14, 1922, when he was graduated and promoted in the Army to

SECOND LIEUTENANT OF INFANTRY.

At Plattsburg Barracks, N. Y., with Company, 26th Infantry, Sept. 13, 1922, to Nov. 4, 1924; Adjutant, 2nd Battalion, 26th Infantry, to Mar. 1, 1926; with Company, 26th Infantry, to

FIRST LIEUTENANT OF INFANTRY, JULY 9, 1927.

Sept. 1, 1927; (detached service, student officer Bakers and Cooks School, Fort Hamilton, N. Y., Mar. 15, 1924, to May 15, 1924); at Fort Monmouth, N. J., student officer, Army Signal School, Sept. 1, 1927, to June 19, 1928; en route to Hawaiian Department, Sept. 5, 1928, to Oct. 4, 1928; at Schofield Barracks, T. H., with Companies 27th Infantry, to Feb. 1, 1929; Communication Officer, 27th Infantry, Feb. 1, 1929, to—(at Hilo, Hawaii, Assistant Instructor, National Guard Encampment, 299th Infantry, Sept. 11, 1929, to Sept. 28, 1929).

**6938**...(Born Austria)...**EDWARD A. KLEINMAN**.....(Ap'd N. Y.)...**60**
(Edward Arthur Kleinman, Born June 22, 1900.)

**Military History:**—Cadet at the Military Academy, June 13, 1919, to June 14, 1922, when he was graduated and promoted in the Army to

SECOND LIEUTENANT OF COAST ARTILLERY CORPS.

At Fort Monroe, Va., student officer, Basic Course, Coast Artillery School, Sept., 1922, to June, 1923, when he was graduated, and assigned to the 62nd Coast Artillery (AA); at Fort Totten, N. Y., Battery duty, with 62nd Coast Artillery (AA), June, 1923, to Mar., 1925; en route to Philippine Islands, Mar. 4, 1925, to Apr. 18, 1925; at Fort William McKinley, Rizal, P. I., Battery duty, with 60th Coast Artillery (AA), Apr. 18, 1925, to Feb. 16, 1927; en route to United States, Feb. 16, 1927, to Mar. 17, 1927; at Fort MacArthur, San Pedro, Calif., Battery duty, with the 3rd Coast Artillery, Mar. 17, 1927, to

FIRST LIEUTENANT, COAST ARTILLERY CORPS, JULY 17, 1927.

Sept. 12, 1928; Assistant Adjutant and Assistant Personnel Adjutant, Harbor Defenses of Los Angeles, Sept. 12, 1928, to Feb. 8, 1930; en route to Philippine Islands, Feb. 8, 1930, to Mar. 3, 1930; at Fort Mills, Corregidor, P. I., Battery duty with 92nd Coast Artillery (P.S.), Mar. 3, 1930, to —

Service Medal: Victory Medal.

**6939**...(Born La.)...**BLACKSHEAR M. BRYAN, Jr.**.....(Ap'd La.)...**95**
(Blackshear Morrison Bryan, Jr., Born Feb. 8, 1900.)

**Military History:**—Cadet at the Military Academy, Nov. 8, 1918, to Feb. 2, 1920; on sick leave to Sept. 1, 1920; at the Military Academy to June 14, 1922, when he was graduated and promoted in the Army to

SECOND LIEUTENANT OF FIELD ARTILLERY.

At Fort Sam Houston, Tex., with the 15th Field Artillery, Sept. 13, 1922, to Aug. 25, 1924; at Fort Sill, Okla., with the 18th Field Artillery, Aug. 26, 1924, to (with the Corps Area recreation activities—member, football team, Sept. 1, to Dec. 15, 1924; on detached service at West Point, N. Y., Assistant football coach, Aug. 31, to Dec. 3, 1925) Feb. 3, 1926; Assistant Provost Marshal and commanding Military Police Detachment, Field Artillery School, Feb. 1, 1926, to June 30, 1926; with the 18th Field Artillery, July 1, 1926, to (at West Point, N. Y., assistant football coach, U. S. Military Academy, Aug. 1, to Dec. 8, 1926.)

FIRST LIEUTENANT OF FIELD ARTILLERY, JULY 18, 1927.

Aug. 14, 1927; at West Point, N. Y., assistant coach, Varsity football, Aug. 15, 1927, to Dec. 3, 1927; on leave of absence to Jan. 15, 1928; at Fort Sill, Okla., with the 18th Field Artillery, Jan. 16, to June 30, 1928; at West Point, N. Y., with the U. S. Military Academy detachment of Field Artillery, July 15, 1928, to —

**6940**...(Born N. J.).....**JOHN L. BALLANTYNE**.....(Ap'd Army)...**104**
(John Lawson Ballantyne, Born Jan. 13, 1898.)

**Military History:**—Cadet at the Military Academy, June 13, 1919, to June 14, 1922, when he was graduated and promoted in the Army to

SECOND LIEUTENANT OF CAVALRY.

At Fort Bliss, Tex., with 1st Cavalry Division, Troop Officer, 8th Cavalry, to June, 1924; at Douglas, Ariz., Adjutant, Citizens' Military Training Camp (colored), June 30, to Sept. 4, 1924; at Fort Bliss, Tex., Troop Officer, 2nd Machine Gun Squadron, Oct. 8, 1924, to Apr. 3, 1926; en route to Philippine Islands, Apr. 3, 1926, to May 5, 1926; at Manila, P. I., Troop Officer, 26th Cavalry, May 5, 1926, to Sept. 18, 1926; commanding Service Troop, Sept. 18, 1926, to

FIRST LIEUTENANT OF CAVALRY, JULY 18, 1927.

Apr. 1, 1928; en route to United States to May 28, 1928; at Fort Riley, Kans., student officer, Troop Officers' Course, Cavalry School, Sept. 1, 1928, to June 10, 1929, when he was graduated; at Fort Bliss, Tex., Troop Officer, Headquarters Troop, 1st Cavalry Division, June 29, 1929, to May 31, 1930; relieved duty Headquarters Troop; at Fort Bliss, Tex., Adjutant, Personnel Adjutant and Supply Officer, Special Troops, 15th Cavalry Division and Assistant Provost Marshal, to Sept. 1, 1930, when relieved from all duties except Supply Officer, Special Troops, 1st Cavalry Division, to —

Service Medal: Victory Medal with two battle clasps.

**6941**...(Born Minn.) ...**HILBERT M. WITTKOP**.....(Ap'd Mich.)...**105**
(Hilbert Milton Wittkop, Born June 3, 1900.)

**Military History:**—Cadet at the Military Academy, June 13, 1919, to June 14, 1922, when he was graduated and promoted in the Army to

SECOND LIEUTENANT, AIR CORPS.

At Brooks Field, Tex., student officer, Primary Flying School, Sept. 13, 1922, to June 1, 1923, when he was graduated; at Kelly Field, Tex., student officer, Pursuit Course, Advanced Flying School, June 1, 1923, to Jan. 31, 1924, when he was graduated and rated Airplane Pilot; Instructor, Advanced Flying School and Assistant Engineering Officer, 43rd Pursuit Squadron, Feb. 1, 1924, to June 15, 1924; en route to Philippine Islands, Aug. 1, 1924, to Aug. 26, 1924; at Clark Field, Pampanga, P. I., with 3rd Pursuit Squadron, to July, 1926; en route to United States via Suez, July 15, 1926, to Oct. 29, 1926; at Brooks Field, Tex., Instructor, Primary Flying School, Oct. 29, 1926, to

FIRST LIEUTENANT, AIR CORPS, JULY 20, 1927.

Mar. 12, 1930; at New York City, N. Y., in charge Air Corps Unit, Reserve Officers' Training Corps, New York University, Mar. 16, 1930, to Dec. 5, 1930; en route to Mather Field, Calif., via Panama, Dec. 5 to Dec. 21, 1930; 20th Pursuit Group, Mather Field, June 2, 1931.

**6942**...(Born Ill.)..... .....**DONALD Q. HARRIS**.....(Ap'd Ill.)...**121**
(Donald Quitman Harris, Born June 28, 1898.)

**Military History:**—Cadet at the Military Academy, June 13, 1919, to June 14, 1922, when he was graduated and promoted in the Army to

SECOND LIEUTENANT OF FIELD ARTILLERY.

At Fort Sam Houston, Tex., with 15th Field Artillery, Sept. 12, 1922, to Sept. 11, 1924; at Fort Sill, Okla., with 18th Field Artillery, Sept. 14, 1924, to Oct. 10, 1925; with 1st Field Artillery to Sept. 10, 1926; student officer, Field Artillery School, Battery Officers' Course, to June 15, 1927, when he was graduated;

FIRST LIEUTENANT OF FIELD ARTILLERY, JULY 23, 1927.

en route to Panama Canal Zone, Sept. 8, 1927, to Sept. 17, 1927; at Camp Gatun, (Post of Fort Davis), Canal Zone, with 2nd Field Artillery Battalion and 2nd Field Artillery, Sept. 17, 1927, to—

Awarded Medal for Distinguished Pistol Shot, Apr., 1930.

**6943**...(Born Ala.)...**JOHN PERCY KENNEDY, Jr.**.....(Ap'd Ala.)...**131**
(Born Aug. 21, 1897.)

**Military History:**—Cadet at the Military Academy, June 13, 1919, to June 14, 1922, when he was graduated and promoted in the Army to

SECOND LIEUTENANT OF FIELD ARTILLERY.

At Fort Sam Houston, Tex., with the 15th Field Artillery, Sept. 13, 1922, to Sept. 11, 1924; at Fort Sill, Okla., with the 18th Field Artillery, Sept. 14, 1924, to Sept. 5, 1926; student officer, Battery Officers' Course, Field Artillery School,

Sept. 5, 1926, to June 10, 1927, when he was graduated; on leave of absence to June 29, 1927; at Cambridge, Mass., student officer, Massachusetts Institute of Technology, Automotive Engineering Course, July 2, 1927, to

FIRST LIEUTENANT OF FIELD ARTILLERY, JULY 26, 1927.

Sept. 2, 1928 (M. S. M. I. T., 1929); at Fort Sill, Okla., student officer, Advanced Course in Motors, Sept. 6, 1928, to Apr. 15, 1929, when he was graduated; on leave of absence to June 13, 1929; en route to Hawaii, to June 30, 1929; at Schofield Barracks, T. H., with the 13th Field Artillery, July 1, 1929, to (Instructor, 11th Field Artillery Brigade Motor School, Nov. 9, 1929, to — ) —

A.B. University of Alabama, 1918.

**6944**... (Born N. C.) ..... **CHARLES MEHEGAN** ..... (Ap'd N. C.) ... **143**
(Born Dec. 16, 1898.)

**Military History:**—Cadet at the Military Academy June 14, 1918, to Jan. 12, 1920, and Aug. 31, 1920, to June 14, 1922, when he was graduated and promoted in the Army to

SECOND LIEUTENANT OF INFANTRY.

At Fort Benning, Ga., with company, 29th Infantry, Sept. 14, 1922 to Feb. 15, 1924.

RESIGNED, FEB. 15, 1924.

**Civil History:**—Accountant, Export Leaf Tobacco Company, Kinston, N. C., July 1, 1924, to Sept. 1, 1928, when he was transferred to Petersburg, Va.; Accountant, Export Leaf Tobacco Company, Petersburg, Va., Sept. 1, 1928, to—

Address: c/o Export Leaf Tobacco Company, Petersburg, Va.

**6945**... (Born N. Y.) ..... **TOWNSEND GRIFFISS** ..... (Ap'd Calif.) ... **144**
(Born Apr. 4, 1900.)

**Military History:**—Cadet at the Military Academy June 14, 1918, to Jan. 12, 1920, and Aug. 31, 1920, to June 14, 1922, when he was graduated and promoted in the Army to

SECOND LIEUTENANT, AIR CORPS.

At Brooks Field, Tex., student officer, Air Corps Primary Flying School, Sept. 12, 1922, to May 20, 1923, when he was graduated; at Kelly Field, Tex., student officer, Air Service, Advanced Flying School, Pursuit Course, to Jan. 31, 1924, when he was graduated; at Brooks Field, Tex., Flying Instructor and Assistant Commandant of Flying Cadets, Feb. 1, 1924, to Nov. 26, 1924; at Rockwell Field, San Diego, Calif., Assistant Supply Officer, to May 18, 1925; en route to Hawaiian Department, May 25, 1925, to June 2, 1925; at Luke Field, T. H., Assistant Operations Officer and Operations Officer of 19th Pursuit Squadron, moved with Squadron to Wheeler Field, Schofield Barracks, Jan., 1927; at Wheeler Field, T. H., Operations Officer, Adjutant and Mess Officer, 19th Squadron, to

FIRST LIEUTENANT, AIR CORPS, AUG. 1, 1927.

May 24, 1928; en route to United States, May 26, 1928, to June 2, 1928; at March Field, Riverside, Calif., Air Corps Primary Flying School, as Flying Instructor, Assistant Commandant, Flying Cadet Detachment, June 4, 1928, to Feb. 8, 1930; Commandant, Flying Cadet Detachment, Feb. 8, 1930, to—

**6946**... (Born Calif.) ... **WILLIAM A. WEDEMEYER** .... (Ap'd Calif.) ... **173**
(William Andrew Wedemeyer, Born Oct. 10, 1897.)

**Military History:**—Cadet at the Military Academy, June 13, 1919, to June 14, 1922, when he was graduated and promoted in the Army to

SECOND LIEUTENANT OF FIELD ARTILLERY.

At Fort Sam Houston, Tex., with 15th Field Artillery, Sept. 14, 1922, to Oct.

1, 1924; at Fort Sill, Okla., at Field Artillery School, with the 18th Field Artillery, Oct. 2, 1924, to Sept. 9, 1926; student officer, Battery Officers' Course, Field Artillery School, Sept. 10, 1926, to June 12, 1927, when he was graduated;

FIRST LIEUTENANT OF FIELD ARTILLERY, AUG. 1, 1927.

en route to Hawaiian Islands, Sept. 24, 1927, to Sept. 30, 1927; at Schofield Barracks, T. H., with the 13th Field Artillery, Oct. 7, 1927, to—

**6947**...(Born Ohio)....**EDWIN CARLO GREINER**...(Ap'd Hon. S.)...**190**
(Born July 8, 1901.)

**Military History:**—Cadet at the Military Academy, Nov. 6, 1918, to Jan. 12, 1920, and Aug. 28, 1920, to June 14, 1922, when he was graduated and promoted in the Army to

SECOND LIEUTENANT OF CAVALRY.

At Fort Bliss, Tex., with 7th Cavalry, Sept. 13, 1922, to June 1, 1926; en route to Philippine Islands, June 1, 1926, to July 1, 1926; at Camp Stotsenburg, P. I., with 26th Cavalry (P.S.), July 1, 1926, to

FIRST LIEUTENANT OF CAVALRY, AUG. 1, 1927.

July, 1928; en route to United States, July 1, 1928, to Aug. 1, 1928; at Fort Riley, Kans., student officer, Troop Officers' Course, Cavalry School, Sept. 1, 1928, to June 13, 1929, when he was graduated; at Fort Riley, Kans., with 13th Cavalry, June 13, 1929, to—

**6948**...(Born Pa.)..**WILLIAM B. GODDARD, 3rd**...(Ap'd Army)...**201**
(William Beck Goddard, 3rd, Born Aug. 10, 1898.)

**Military History:**—Cadet at the Military Academy, June 13, 1919, to June 14, 1922, when he was graduated and promoted in the Army to

SECOND LIEUTENANT, COAST ARTILLERY CORPS.

(TRANSFERRED TO AIR CORPS, AUG. 31, 1922.)

At Brooks Field, Tex., student officer, Primary Flying School, Sept. 15, 1922, to June 1, 1923, when he was graduated; at Kelly Field, Tex., student officer, Advanced Flying School, to Oct. 18, 1923; at Brooks Field, Tex., at Primary Flying School, Oct. 18, 1923, to Jan. 1, 1924; at Kelly Field, Tex., at Advanced Flying School, to

(TRANSFERRED TO FIELD ARTILLERY, JUNE 10, 1924.)

June 27, 1924; at Fort Sam Houston, Tex., with 12th Field Artillery, to Aug. 27, 1924.

RESIGNED, AUG. 27, 1924.

**Civil History:**—Fire Insurance business with Craven, Dargan and Company, Houston, Tex., Sept. 1, 1924, to Jan. 31, 1925; Life Insurance with Aetna Life Insurance Company, San Antonio, Tex., Feb. 1, 1925, to Sept. 30, 1927; Manager and partner in Southwestern Insurance Agency, Builders Exchange Bldg., San Antonio, Tex., Oct. 1, 1927, to—

Address: Southwestern Insurance Agency, 608 Builders' Exchange Bldg., San Antonio, Tex.

**6949**...(Born Hawaii)..**DONALD H. HAYSELDEN**...(Ap'd Hawaii)...**213**
(Donald Harold Hayselden, Born Mar. 28, 1899.)

**Military History:**—Cadet at the Military Academy, June 13, 1919, to June 14, 1922, when he was graduated and promoted in the Army to

SECOND LIEUTENANT, COAST ARTILLERY CORPS.

At Fort Monroe, Va., student officer, Basic Course, Coast Artillery School, Sept. 13, 1922, to June 11, 1923, when he was graduated; at Fort Eustis, Va., Command-

ing Battery, 52nd Railway Artillery, June 11, 1923, to Sept. 15, 1923; en route to Hawaiian Islands; at Fort Shafter, T. H., Commanding Battery, 55th Coast Artillery, to July 10, 1924; at Fort Ruger, T. H., Commanding Battery, 16th Coast Artillery to May 14, 1926.

RESIGNED, MAY 14, 1926.

**Civil History:**—Manager, National Cash Register Agency, 1926, to—

Address: 1039 Bishop St., Honolulu, T. H.

**6950**... (Born Conn.) ..... **PHILIP H. RAYMOND**..... (Ap'd Conn.) ...**224**
(Philip Howard Raymond, Born Sept. 8, 1897.)

**Military History:**—Cadet at the Military Academy, June 14, 1918, to June 14, 1922, when he was graduated and promoted in the Army to

SECOND LIEUTENANT OF INFANTRY.

At Fort Sam Houston, Tex., with Company, to

(TRANSFERRED TO COAST ARTILLERY CORPS, NOV. 22, 1923.)

Dec. 13, 1923; at Fort Eustis, Va., with 52nd Coast Artillery, Ry., to June 6, 1925; at Fort Sherman, Canal Zone, with Mine Battery, to July 13, 1926; at Fort Randolph, Canal Zone, Artillery Engineer and Ordnance Officer, to

FIRST LIEUTENANT, COAST ARTILLERY CORPS, AUG. 2, 1927.

June 1, 1928; at Fort Monroe, Va., student officer, Battery Officers' Course, Coast Artillery School, to June 15, 1929, when he was graduated; at Fort H. G. Wright, N. Y., AA Battery, Personnel Adjutant, to Feb. 19, 1930; at Fort Barrancas, Fla., Personnel Adjutant, Recruiting Officer, to Aug. 15, 1930; Battery duty to —

**6951**... (Born Tenn.) ...**OLIVER PERRY NEWMAN**.... (Ap'd Tenn.) ...**225**
(Born Nov. 22, 1899.)

**Military History:**—Cadet at the Military Academy, July 2, 1918, to Jan. 12, 1920, and from Aug. 31, 1920, to June 14, 1922, when he was graduated and promoted in the Army to

SECOND LIEUTENANT OF INFANTRY.

Assigned to Company, 11th Infantry, Sept. 12, 1922; at Fort Benjamin Harrison, Ind., with Company, 11th Infantry, Nov. 15, 1922, to Sept. 3, 1924; en route to Panama, Sept. 3, 1924, to Sept. 12, 1924; at Fort Clayton, Canal Zone, with company, 23rd Infantry, Sept. 12, 1924, to Aug. 1, 1925; assigned to Companies 33rd Infantry, Aug. 1, 1925, to Apr. 10, 1927; en route to United States, Apr. 10, 1927; at Madison Barracks, N. Y., with Company, 28th Infantry, to

FIRST LIEUTENANT OF INFANTRY, AUG. 2, 1927.

May 1, 1928; at Fort Washington, Md., with Company, 12th Infantry, to—

**6952**... (Born Ga.) ...**ROSCOE GORRIE MacDONALD** . (Ap'd N. C.) ...**237**
(Born May 20, 1898.)

**Military History:**—Cadet at the Military Academy, June 13, 1919, to June 14, 1922, when he was graduated and promoted in the Army to

SECOND LIEUTENANT OF INFANTRY.

At Plattsburg Barracks, N. Y., with Company, 26th Infantry, Sept. 13, 1922, to May 1, 1924; at Fort Clayton, Canal Zone, Battalion Adjutant, 33rd Infantry, May 9, 1924, to June 1, 1925; at Quarry Heights, Canal Zone, Commanding Officer, Headquarters and M. P. Company, June 1, 1925, to Apr. 17, 1927; at Madison Barracks, N. Y., with Company, 28th Infantry, May 1, 1927, to

FIRST LIEUTENANT OF INFANTRY, AUG. 2, 1927.

June 1, 1928; at Brooks Field, Tex., student officer, Primary Flying School, July 1, 1928, to

(DETAILED TO AIR CORPS, JULY 1, 1928.)

(RELIEVED FROM AIR CORPS, SEPT. 7, 1928.)

Oct. 10, 1928; at Fort Benning, Ga., assigned 29th Infantry, as Transportation Officer, Service Company, Oct. 10, 1928, to Sept. 21, 1929; student officer, Basic Course, Infantry School, Sept. 21, 1929, to June 11, 1930, when he was graduated; at West Point, N. Y., Instructor in Department of History, Economics and Government, U. S. Military Academy, Aug. 25, 1930, to—

**6953**...(Born Ohio)...**JOHN HUGHES STODTER***..(Ap'd at Large)...**243**
(Born Nov. 15, 1899.)

**Military History:**—Cadet at the Military Academy, June 14, 1917, to Jan. 15, 1918, and Sept. 8, 1919, to June 14, 1922, when he was graduated and promoted in the Army to

SECOND LIEUTENANT OF CAVALRY.

At Fort Bliss, Tex., Troop Officer, 8th Cavalry, Aug. 18, 1922, to Dec. 20, 1922; Squadron Adjutant, to Oct. 12, 1923; at Camp Furlong, N. Mex., Commanding Post with duties as Quartermaster, Finance Officer, Education and Recreation Officer, Fire Marshal, Adjutant, Oct. 12, 1923, to June 23, 1924; at Fort Bliss, Tex., Squadron Adjutant, 2nd Squadron, 8th Cavalry, June 23, 1924, to Mar. 1, 1926; on leave of absence and en route to Philippine Islands, Mar. 1, 1926, to May 5, 1926; at Fort Stotsenburg, P. I., Troop Officer, and Squadron Adjutant, 26th Cavalry, P.S., May 5, 1926, to

FIRST LIEUTENANT OF CAVALRY, AUG. 3, 1927.

May 7, 1928; on leave of absence and en route to Fort Riley, Kans., via Panama Canal, May 7, 1928, to Aug. 9, 1928; at Fort Riley, Kans., student officer, Troop Officers' Class, Cavalry School, to June, 1929, when he was graduated; Competitor, Cavalry Rifle Team, to Aug. 15, 1929; at Camp Perry, Ohio, Instructor, Small Arms Firing School, Aug. 15, 1929, to Sept. 15, 1929; at Fort Brown, Tex., Troop Officer, Machine Gun Troop, Squadron Adjutant, 1st Squadron, 12th Cavalry, Oct. 15, 1929, to—

*Son of Colonel C. E. Stodter, Class of 1896.

**6954**...(Born Pa.).....**PHILLIPS S. SEARS**.....(Ap'd Pa.)...**245**
(Phillips Shirley Sears, Born Jan. 21, 1901.)

**Military History:**—Cadet at the Military Academy, Nov. 4, 1918, to Jan. 12, 1920, and Aug. 28, 1920 to June 14, 1922, when he was graduated and promoted in the Army to

SECOND LIEUTENANT OF INFANTRY.

RESIGNED, SEPT. 6, 1922.

**Civil History:**—Post Graduate Work at the University of Pennsylvania, Philadelphia, Pa., Sept., 1922, to June, 1923; employed by Hare and Chase, Inc., Philadelphia, Pa., successively, Field Man, Assistant Manager, Credit Department, Branch Office Manager, attached to Home Office Supervisory Staff, June, 1923, to Sept., 1928; employed by the Pennsylvania Company for Insurance on lives and granting annuities as Assistant Manager of Finance Department, Sept., 1928, to June, 1929; Transferred to The Finance Corporation of America (an affiliated Company of the Pennsylvania Company) as Manager of Credit Department, June, 1929, to—

Address: 110 Walnut St., Jenkintown, Pa.

**6955**...(Born Wis.).....**THOMAS E. LEWIS***.....(Ap'd Hon. S.)...**248**
(Thomas Edward Lewis, Born Oct. 16, 1898.)

**Military History:**—Cadet at the Military Academy, June 14, 1918, to Jan. 12, 1920, and Aug. 28, 1920, to June 14, 1922, when he was graduated and promoted in the Army to

SECOND LIEUTENANT OF INFANTRY.

At Fort Sam Houston, Tex., with Company, Sept., 1922, to

(TRANSFERRED TO FIELD ARTILLERY, JUNE 8, 1923.)

June 11, 1923; with 12th Field Artillery and 2nd Field Artillery Brigade, June 11, 1923, to Jan. 14, 1927; en route to the Philippine Islands, Jan. 14, 1927, to Feb. 12, 1927; at Camp Stotsenburg, P. I., with Battery, to

FIRST LIEUTENANT OF FIELD ARTILLERY, AUG. 3, 1927.

Jan., 1928; Aide-de-Camp to Brigadier-General L. R. Holbrook at Camp Stotsenburg, Jan., 1928, to June 20, 1929; en route to United States, June 20, 1929, to July 19, 1929; at Fort Sill, Okla., student officer, Battery Officers' Course, Field Artillery School, Sept. 11, 1929, to—

*Son of Edward M. Lewis, Class of 1886; brother of Henry B. Lewis, Class of 1913.

**6956**...(Born N. Y.).....**STEWART T. VINCENT**.....(Ap'd N. Y.)...**253**
(Stewart Tiffany Vincent, Born Nov. 16, 1900.)

**Military History:**—Cadet at the Military Academy, Aug. 7, 1919, to June 14, 1922, when he was graduated and promoted in the Army to

SECOND LIEUTENANT OF INFANTRY.

At Fort Sam Houston, Tex., with 9th Infantry, Sept. 14, 1922, to June 20, 1924; at Schofield Barracks, T. H., with 35th Infantry, June 20, 1924, to June 15, 1927; at Fort Monmouth, N. J., student officer, Signal School, to

FIRST LIEUTENANT OF INFANTRY, AUG. 3, 1927.

1928, when he was graduated; at Fort Sam Houston, Tex., with 9th Infantry, June 19, 1928, to June 30, 1930; at Fort Benning, Ga., student officer, at Infantry School, to—

**6957**...(Born Mont.)...**PAUL HENRY MAHONEY**.....(Ap'd Utah)...**254**
(Born June 4, 1899.)

**Military History:**—Cadet at the Military Academy, June 13, 1919, to June 14, 1922, when he was graduated and promoted in the Army to

SECOND LIEUTENANT OF INFANTRY.

At Fort Logan, Colo., with Company, 38th Infantry, Sept. 12, 1922, to July 30, 1924; en route to the Hawaiian Islands, Sept. 10, to 16, 1924; at Schofield Barracks, T. H., with companies, 27th Infantry, Sept. 16, 1924, to Apr. 12, 1927; en route to United States, Apr. 12, 1927, to Apr. 19, 1927; at Fort Monmouth, N. J., with Signal Corps, Citizens' Military Training Camp, Aug. 2, to

FIRST LIEUTENANT OF INFANTRY, AUG. 7, 1927.

Sept. 5, 1927; student officer, Signal School, Sept. 5, 1927, to June 20, 1928, when he was graduated; at Fort Rodman, Mass., with 18th Brigade Headquarters Company, June 25, 1928 to (at Camp Devens, Mass., joined organization, July 5, 1928; moved to Fort Ethan Allen, Vt., with organization, July 30, 1928 to Sept. 17, 1928) Aug. 25, 1929; with organization during field exercises in the Connecticut and Winooski River valleys, Aug. 25, 1929, to Sept. 18, 1929; at Fort Rodman, Mass., with 18th Brigade, Sept. 20, 1929, to Feb. 28, 1931; with 2nd Platoon, 5th Tank Company, Feb. 28, 1931, to June 25, 1931; at Fort Benning, Ga., student officer, Company Officers' Course, Infantry School, to—

**6958**...(Born Idaho).....**JAMES CLYDE FRY**.....(Ap'd Idaho)...**265**
(Born Dec. 25, 1897.)

**Military History:**—Cadet at the Military Academy, July 11, 1919, to June 14, 1922, when he was graduated and promoted in the Army to

SECOND LIEUTENANT OF INFANTRY.

At Fort Sam Houston, Tex., with 9th Infantry, to Feb. 15, 1924;

(DETAILED TO AIR CORPS, MAR. 1, 1924.)

at Brooks Field, Tex., student officer, Primary Flying School, to Sept. 13, 1924, when he was graduated; at Kelly Field, Tex., student officer, Advanced Flying School, to Nov. 10, 1924; transferred to Infantry, 2nd Division, Nov. 24, 1924; assigned to 9th Infantry, to

(RELIEVED FROM AIR CORPS, DEC. 3, 1924.)

May 14, 1925; en route to Hawaiian Islands; on arrival, assigned to 27th Infantry; at Schofield Barracks, T. H., with companies, 27th Infantry; on duty with Headquarters and M. P. Company, Hawaiian Division, July 1, 1925, to July 1, 1926; with and commanding Company, 27th Infantry, to Jan. 1, 1927; Battalion Adjutant, 2nd Battalion, 27th Infantry, to

FIRST LIEUTENANT OF INFANTRY, AUG. 10, 1927.

Mar. 8, 1928; at Plattsburg Barracks, N. Y., commanding Company, 26th Infantry, to Aug. 1, 1929; on sick leave for one month; Provost Marshal, Plattsburg Barracks, to June 20, 1930; on duty with Company to Sept. 10, 1930; at Camp Perry, Ohio and Pine Camp, N. Y., duty Sept. and Oct., 1930; on duty with Company to Jan. 20, 1931; sick leave Feb. 16 to Mar. 16, 1931, Transferred to D. O. L.; ordered to Paris, France, with Gold Star Mothers' Pilgrimage, Apr. 8, 1931.

**6959**... (Born N. Y.) . **AUSTIN FOLGER GILMARTIN** .. (Ap'd N. J.) ...**266**
(Born Sept. 16, 1898.)

**Military History:**—Cadet at the Military Academy, June 14, 1917, to June 27, 1918, and Aug. 31, 1918, to Dec. 12, 1919, on sick leave to Aug. 28, 1920, at the Military Academy, to June 14, 1922, when he was graduated and promoted in the Army to

SECOND LIEUTENANT OF INFANTRY.

At Camp Dix, N. J., Sept. 3, to 5, 1922; at Fort Schuyler, N. Y., with the 18th Infantry, Sept. 11, 1922, to Nov. 1, 1922; at Fort Slocum, N. Y., to Jan. 7, 1925; en route to the Canal Zone, to Jan. 23, 1925; at Fort Clayton, Canal Zone, with the 33rd Infantry, Jan. 24, 1925, to Apr. 13, 1927; en route to the United States to Apr. 30, 1927; at Plattsburg Barracks, N. Y., with the 26th Infantry, May 2, 1927, to

FIRST LIEUTENANT OF INFANTRY, AUG. 10, 1927.

Aug. 15, 1930; on leave of absence to Sept. 12, 1930; at Fort Benning, Ga., student officer, Infantry School, Sept. 15, 1930, to —

# CLASS OF 1923

Entered June 13, 1919; graduated June 12, 1923.

This class entered June 13, 1919, and under the provisions of Act of Congress of March, 30, 1920 had the privilege of graduating after three years but elected to remain for the full four years.

**6960**... (Born Okla.) ..... **FRANCIS R. JOHNSON**..... (Ap'd Wash.) ...**1**
(Francis Rarick Johnson, Born Aug. 14, 1901.)

**Military History:**—Cadet at the Military Academy, June 13, 1919, to June 12, 1923, when he was graduated and promoted in the Army to

SECOND LIEUTENANT, CORPS OF ENGINEERS.

At Fort Humphreys, Va., student officer, Basic Course, at Engineer School, Sept. 12, 1923, to Feb. 10, 1924, when he was graduated, and assigned to 6th Engineers; en route to Camp Lewis, Wash., via Panama, Feb. 10, 1924, to Apr. 2, 1924; at Camp Lewis, Wash., with Company, Apr. 2, 1924, to June 15, 1925, when, having won a Rhodes Scholarship from the State of Washington, he was ordered as a student to Oxford University, Oxford, England; at Merton College, Oxford, England, Aug. 28, 1925, to

FIRST LIEUTENANT, CORPS OF ENGINEERS, NOV. 13, 1927.

Jan. 6, 1928, when, while in the United States during Christmas academic leave from Oxford, he was ordered to Walter Reed Hospital, Washington, D. C., in connection with physical examination for promotion; at Fort Humphreys, Va., with 13th Engineers, July 25, 1928, to Oct. 5, 1929.

FIRST LIEUTENANT, U. S. A., RETIRED, OCT. 5, 1929,

FOR DISABILITY IN LINE OF DUTY.

**6961**... (Born N. J.) . **HUGH WAGNER DOWNING**† ..... (Ap'd Del.) ...**2**
(Born Aug. 14, 1897.)

**Military History:**—Cadet at the Military Academy, July 11, 1919, to June 12, 1923, when he was graduated and promoted in the Army to

SECOND LIEUTENANT, AIR CORPS.

At Brooks Field, Tex., student officer at Air Corps Primary Flying School, Sept. 12, 1923, to Apr. 7, 1924, when he was graduated; at Kelly Field, Tex., student officer at Air Corps Flying School, Apr. 8 to Sept. 13, when he was graduated; at Brooks Field, Tex., Instructor at Air Corps Primary Flying School, Sept. 14, 1924, to June 15, 1926; at McCook Field, Ohio, student officer at Air Corps Engineer School, June 21 to Nov. 8, 1926, when as a result of an airplane crash he

DIED, NOV. 8, 1926, NEAR GETTYSBURG, PA.: AGED 29.

Portrait and obituary in Annual Report, Association of Graduates, for 1928.

**6962**... (Born Ill.) ..... **GLENN HUNTER PALMER**..... (Ap'd Army) ...**3**
(Born July 11, 1897.)

**Military History:**—Cadet at the Military Academy, June 13, 1919, to June 12, 1923, when he was graduated and promoted in the Army to

SECOND LIEUTENANT, SIGNAL CORPS.

At New Haven, Conn., student officer, in Communications course, Yale University, Aug. 7, 1923, to June 19, 1924, when he was graduated with the degree of Master of Science; at Fort Monmouth, N. J., on duty with Headquarters Staff, 51st Signal Battalion and Signal School, July 19, 1924, to Dec. 1, 1925; en route to Pasadena, Calif., Dec. 1, 1925, to Dec. 22, 1925; at California Institute of Technology, Pasadena, Calif., engaged in research in radio, Dec. 22, 1925, to

FIRST LIEUTENANT, SIGNAL CORPS, NOV. 15, 1927.

July 11, 1929; at Seattle, Wash., assigned to duty as Assistant to Officer in Charge, Washington Alaska Military Cable and Telegraph System, July 11, 1929, to —

Private and Corporal, Signal Corps, Apr. 14, 1918 to June 12, 1919.

**6963**...(Born Mass.)...**ROYAL BERTRAND LORD**.....(Ap'd R. I.)...**4**
(Born Sept. 19, 1899.)

**Military History:**—Cadet at the Military Academy, June 13, 1919, to June 12, 1923, when he was graduated and promoted in the Army to

SECOND LIEUTENANT, CORPS OF ENGINEERS.

At Fort Humphreys, Va., student officer, Engineer School, Sept. 15, 1923 to Mar. 16, 1924, when he was graduated; at Fort Wm. McKinley, P. I., with company, May 30, 1924 to Apr. 16, 1926; at San Francisco, Calif., Assistant District Engineer, First District, June 5, 1926 to Aug. 15, 1926; at Berkeley, Calif., student officer at University of Calif., Aug. 15, 1926 to May 1, 1927, when he was graduated with degree in Civil Engineering; at U. S. Military Academy, Instructor, Department of Tactics, Aug. 1, 1927 to —

FIRST LIEUTENANT, CORPS OF ENGINEERS, NOV. 15, 1927.

**6964**...(Born Tex.).....**KENNER F. HERTFORD**.....(Ap'd Tex.)...**5**
(Kenner Fisher Hertford, Born Sept. 25, 1900.)

**Military History:**—Cadet at the Military Academy, June 13, 1919, to June 12, 1923, when he was graduated and promoted in the Army to

SECOND LIEUTENANT, CORPS OF ENGINEERS.

At Fort Humphreys, Va., student officer, Basic Course, at Engineer School, Sept. 12, 1923, to Feb. 1, 1924, when he was graduated and assigned to the 2nd Engineers, Fort Sam Houston, Tex.; at Ithaca, N. Y., student officer, at Cornell University, June 25, 1925, to June 15, 1926, when he was graduated with degree of Civil Engineer; at Spartanburg, S. C., as Instructor of 2nd Battalion, 105th Engineers, South Carolina National Guard and Company, 133rd Engineers, Georgia National Guard, July 1, 1926, to —

FIRST LIEUTENANT, CORPS OF ENGINEERS, NOV. 15, 1927.

**6965**...(Born Ill.).....**RAY CARL MILTON**.....(Ap'd Ill.)...**6**
(Born June 15, 1900.)

**Military History:**—Cadet at the Military Academy, June 13, 1919, to June 12, 1923, when he was graduated and promoted in the Army to

SECOND LIEUTENANT, CORPS OF ENGINEERS.

RESIGNED, AUG. 25, 1923.

**Civil History:**—Salesman and lubricating engineer, Standard Oil Company of Indiana, 1923 to June, 1925; Assistant engineer, and Roadmaster C. B. and Q. R. R., 1925, to —

Address: C. B. and Q. R. R., 433 W. Harrison St., Chicago, Ill.

**6966**...(Born Belgium).....**STEVEN L. CONNER**.....(Ap'd N. H.)...**7**
(Steven Livesey Conner, Born Mar. 29, 1902.)

**Military History:**—Cadet at the Military Academy, June 13, 1919, to June 12, 1923, when he was graduated and promoted in the Army to

SECOND LIEUTENANT, CORPS OF ENGINEERS.

At Fort Humphreys, Va., student officer, Basic Course, at Engineer School, Sept. 15, 1923, to Jan. 15, 1924, when he was graduated and assigned to 13th Engineers; at Ithaca, N. Y., student officer, Cornell University, Sept. 20, 1924, to June 20, 1925, when he was graduated with the degree of Electrical Engineer and assigned to 6th Engineers; at Fort Lewis, Wash., with 6th Engineers, to

FIRST LIEUTENANT, CORPS OF ENGINEERS, NOV. 16, 1927.

July 3, 1928;

(DETAILED TO ORDNANCE DEPARTMENT, JULY 3, 1928.)

at Watertown Arsenal, Mass., student officer, Ordnance School, to—

**6967**...(Born D. C.).....**MILES REBER***.....(Ap'd at Large)...**8**
(Born Mar. 27, 1902.)

**Military History:**—Cadet at the Military Academy, June 13, 1919, to June 12, 1923, when he was graduated and promoted in the Army to

SECOND LIEUTENANT, CORPS OF ENGINEERS.

At Fort Humphreys, Va., student officer, Basic Course, at Engineer School, Sept. 12, 1923, to Jan. 25, 1924, when he was graduated, and assigned to 1st Engineers; at Fort DuPont, Del., with 1st Engineers, company duty, Feb. 6, 1924, to Apr. 1, 1924; Post Exchange and Agent Finance Officer, Apr. 1, 1924, to May 1, 1924; with Company, May 1, 1924, to Nov. 15, 1924; Officer in charge of West Point Preparatory School, 2nd Corps Area, Nov. 15, 1924, to Mar. 6, 1925; with company, Mar. 6, 1925, to June 30, 1925; at Ithaca, N. Y., student officer, at Cornell University, July 1, 1925, to Aug. 15, 1926, when he was graduated with degree of Civil Engineer; en route to Hawaiian Department, Oct. 6, 1926, to Nov. 3, 1926; at Schofield Barracks, T. H., with company of 3rd Engineers, Nov. 3, 1926, to

FIRST LIEUTENANT, CORPS OF ENGINEERS, NOV. 16, 1927.

Apr. 7, 1928; Post Engineer Supply Officer, and Topographical Officer, 3rd Engineers, Apr. 7, 1928, to June 30, 1929; en route to United States, July 6, 1929, to July 12, 1929; at Fort Humphreys, Va., as member of board on Training Regulations and the Extension Course of the Engineer School, Nov. 2, 1929, to —; Military Aide to the White House, June 17, 1930, to —

*Son of Colonel Samuel Reber, Class of 1886.

**6968**...(Born D. C.).**CHARLES WEST STEWART, Jr.**.....(Ap'd Ill.)...**9**
(Born Jan. 3, 1900.)

**Military History:**—Cadet at the Military Academy, July 11, 1919, to June 12, 1923, when he was graduated and promoted in the Army to

SECOND LIEUTENANT, CORPS OF ENGINEERS.

At Fort Humphreys, Va., student officer, Engineer School, Sept. 12, 1923 to Jan. 24, 1924, when he was graduated; at Fort DuPont, Del., with company, Jan. 29, 1924 to Sept. 3, 1924; at Camp Dix., N. J., with company and commanding company, Sept. 3, 1924 to Oct. 31, 1924; at Fort DuPont, Del., instructor at Second Corps Area West Point Preparatory School, Nov. 1, 1924 to Mar. 3, 1925; at Walter Reed General Hospital, Mar. 3 to Mar. 25, 1925; at Fort DuPont, Del., with company, Mar. 26, to Apr. 28, 1925; at Fort Ethan Allen, Vt., instructor of 322nd Engineers Officers' Reserve Corps, Apr. 30, 1925 to May 16, 1925; at Camp Devens, Mass., with company, May 22 to June 20, 1925; at Cornell University, Ithaca, N. Y., student officer in College of Civil Engineering, June 20, 1925 to

June 12, 1926 when he was graduated; at U. S. Military Academy, instructor, Department of Civil and Military Engineering, Aug. 24, 1926 to

FIRST LIEUTENANT, CORPS OF ENGINEERS, NOV. 17, 1927.

Aug. 20, 1930; at Fort Humphreys, Va., with 13th Engineers, to —

**6969**...(Born Mo.)...**WILLIAM F. M. LONGWELL**.....(Ap'd Mo.)...**10**
(William Francis Merwin Longwell, Born Dec. 13, 1901.)

**Military History:**—Cadet at the Military Academy, June 13, 1919, to June 12, 1923, when he was graduated and promoted in the Army to

SECOND LIEUTENANT, CORPS OF ENGINEERS.

At Fort Humphreys, Va., student officer, Basic Course, at Engineer School, Sept. 12, 1923, to Jan. 20, 1924, when he was graduated and assigned to 8th Engineer Battalion; at Fort Bliss, Tex., with company, 8th Engineer Battalion, to Dec. 19, 1925; at Corozal, Canal Zone, with 11th Engineers, Company Commander, to

FIRST LIEUTENANT, CORPS OF ENGINEERS, NOV. 18, 1927.

Oct. 28, 1928; at Fort Logan, Colo., with 2nd Engineers, Company Commander and Instructor West Point Preparatory School, to —

**6970**...(Born N. Y.).....**JOHN R. NOYES***.....(Ap'd at Large)...**11**
(John Rutherford Noyes, Born Apr. 5, 1902.)

**Military History:**—Cadet at the Military Academy, June 13, 1919, to June 12, 1923, when he was graduated and promoted in the Army to

SECOND LIEUTENANT, CORPS OF ENGINEERS.

At Fort Humphreys, Va., student officer, Basic Course, at Engineer School, Sept. 12, 1923, to Jan. 15, 1924, when he was graduated and assigned to 8th Engineer Battalion, (Mtd.); at Fort Bliss, Tex., with company, 8th Engineer Battalion, Mar. 29, 1924, to June 10, 1925; at Ithaca, N. Y., student officer, at Cornell University, July 6, 1925, to June 17, 1926, when he was graduated with degree of Civil Engineer and assigned to temporary duty with 1st Engineers at Fort DuPont, Del.; at Camden, N. J., temporary duty with company, 1st Engineers at South Jersey Exposition, July 3, to Aug. 3, 1926; on leave of absence and en route to Alaska, Aug. 4, 1926, to Nov. 8, 1926; at Juneau, Alaska, on duty with Alaska Road Commission, Nov. 9, 1926, to July 1, 1927, when he was detailed Secretary and Disbursing Officer of Board of Road Commissioners for Alaska, to

FIRST LIEUTENANT, CORPS OF ENGINEERS, NOV. 22, 1927.

Mar. 31, 1928; at Juneau, Alaska, on duty with Alaska Road Commission, Apr. 1, 1928, to Dec. 5, 1928; en route to United States and on leave of absence, Dec. 6, 1928, to Feb. 22, 1929; at Fort DuPont, Del., assigned to 1st Engineers, Feb. 23, 1929; commanding company, May 7, to Dec. 2, 1929; detailed Finance Officer and Post Exchange Officer, Jan. 25, 1930, to Oct. 25, 1930; commanding company, Dec. 27, 1930, to —

*Son of Colonel Charles R. Noyes, Class of 1879.

**6971**...(Born Mass.).....**LYLE ROSENBERG**.....(Ap'd Calif.)...**12**
(Born Sept. 18, 1900.)

**Military History:**—Cadet at the Military Academy, June 13, 1919, to June 12, 1923, when he was graduated and promoted in the Army to

SECOND LIEUTENANT, CORPS OF ENGINEERS.

At Fort Humphreys, Va., student officer, Basic Course, at Engineer School, Sept. 12, 1923, to Jan. 21, 1924, when he was graduated and assigned to 6th Engineers; at Camp Lewis, Wash., with 6th Engineers, Jan. 21, 1924, to June 30, 1925; at

Ithaca, N. Y., student officer, at Cornell University, to June 16, 1926, when he was graduated with degree of Civil Engineer; at Fort DuPont, Del., temporary duty with 1st Engineers, to Sept. 7, 1926; en route to Schofield Barracks, T. H., to Nov. 2, 1926; at Schofield Barracks, T. H., with 3rd Engineers, Nov. 3, 1926, to

FIRST LIEUTENANT, CORPS OF ENGINEERS, NOV. 22, 1927.

Nov. 2, 1929; at Fort Lawton, Wash., assigned to 6th Engineers, Nov. 3, 1929, to —

**6972**... (Born Tenn.) .... **WILLIAM R. WINSLOW**..... (Ap'd Tenn.) ...**13**
(William Randolph Winslow, Born Nov. 19, 1901.)

**Military History:**—Cadet at the Military Academy, June 13, 1919, to June 12, 1923, when he was graduated and promoted in the Army to

SECOND LIEUTENANT, CORPS OF ENGINEERS.

At Fort Humphreys, Va., student officer, Basic Course, at Engineer School, to Feb., 1924, when he was graduated; at Honolulu, T. H., with 3rd Engineers, to Apr., 1927; at Berkeley, Calif., student officer, University of California, to

FIRST LIEUTENANT, CORPS OF ENGINEERS, NOV. 22, 1927.

May, 1928, when he was graduated with Master's Degree; at Rolla, Mo., Assistant to Professor of Military Science and Tactics, Missouri School of Mines, to —

**6973**... (Born Pa.) ..... **WILLIAM NEWTON LEAF**..... (Ap'd Pa.) ...**14**
(Born Dec. 14, 1898.)

**Military History:**—Cadet at the Military Academy, June 13, 1919, to June 12, 1923, when he was graduated and promoted in the Army to

SECOND LIEUTENANT, CORPS OF ENGINEERS.

At Fort Humphreys, Va., student officer, Basic Course, at Engineer School, Sept. 12, 1923, to Jan. 18, 1924, when he was graduated and assigned to 2nd Engineers; at Fort Sam Houston, Tex., with 2nd Engineers, Feb. 2, 1924, to June 14, 1925; at Ithaca, N. Y., student officer, at Cornell University, July 6, 1925, to June 12, 1926, when he was graduated with degree of Civil Engineer; at Fort DuPont, Del., with 1st Engineers, on duty with Citizens' Military Training Camp, June 14, 1926, to Sept. 4, 1926; en route to the Hawaiian Islands, Oct. 6, 1926, to Nov. 2, 1926; at Schofield Barracks, T. H., with 3rd Engineers, Nov. 3, 1926, to

FIRST LIEUTENANT, CORPS OF ENGINEERS, NOV. 22, 1927.

July 6, 1929; en route to United States, July 6, 1929, to Aug. 2, 1929; at Washington Barracks, D. C., assigned to Engineer Reproduction Plant, Nov. 2, 1929, to —

**6974**... (Born Ore.) ..... **DAVID M. DUNNE, Jr.**..... (Ap'd Ore.) ...**15**
(David Morris Dunne, Jr., Born Jan. 3, 1900.)

**Military History:**—Cadet at the Military Academy, June 13, 1919, to June 12, 1923, when he was graduated and promoted in the Army to

SECOND LIEUTENANT, CORPS OF ENGINEERS.

At Fort Humphreys, Va., student officer, Basic Course, at Engineer School, Sept. 15, 1923, to Jan. 15, 1924, when he was graduated; at Fort DuPont, Del., with 1st Engineers, Jan. 15, 1924, to July 1, 1925; at Ithaca, N. Y., student officer, at Cornell University, July 1, 1925, to June 12, 1926, when he was graduated with degree of Civil Engineer; at Fort DuPont, Del., company duty and Recreational Officer, June 12, 1926, to Apr. 1, 1927; en route to Panama Canal Zone, Apr. 1, 1927, to Apr. 13, 1927; at Corozal, Canal Zone, on company duty, Post Recreational Officer, on Military Survey of Panama, Apr. 13, 1927, to

FIRST LIEUTENANT, CORPS OF ENGINEERS, NOV. 23, 1927.

Apr. 23, 1930; at Fort Lewis, Wash., with Company D, 6th Engineers, to —

**6975**...(Born Colo.)...**FRANK McA. ALBRECHT**.....(Ap'd Ill.)...**16**
(Frank McAdams Albrecht, Born June 11, 1901.)

**Military History:**—Cadet at the Military Academy, June 13, 1919, to June 12, 1923, when he was graduated and promoted in the Army to

SECOND LIEUTENANT, CORPS OF ENGINEERS.

At Fort Humphreys, Va., student officer, Basic Course, at Engineer School, Sept. 12, 1923, to Jan. 15, 1924, when he was graduated; at Fort Sam Houston, Tex., with 2nd Engineers, Feb. 1, 1924, to June 20, 1925; at Ithaca, N. Y., student officer, at Cornell University, June 30, 1925, to June 11, 1926, when he was graduated with degree of Civil Engineer; at Fort DuPont, Del., temporarily assigned to 1st Engineers, June 13, 1926, to Aug. 31, 1926; en route to Hawaiian Islands, through Panama Canal, Nov. 16, 1926, to Dec. 14, 1926; at Schofield Barracks, T. H., with 3rd Engineers, Dec. 14, 1926, to

FIRST LIEUTENANT, CORPS OF ENGINEERS, Nov. 26, 1927.

Aug. 24, 1929; en route to mainland through Panama Canal, Aug. 24, 1929, to Sept. 21, 1929; at State College, Pa., Assistant Professor of Military Science and Tactics, Pennsylvania State College, Dec. 13, 1929, to —

**6976**...(Born Mont.)..**THEODORE M. OSBORNE**.....(Ap'd Idaho)...**17**
(Theodore Morrison Osborne, Born Nov. 13, 1899.)

**Military History:**—Cadet at the Military Academy, June 14, 1917, to Sept. 19, 1917, and from June 14, 1918, to Feb. 15, 1919, and from Sept. 1, 1919, to June 12, 1923, when he was graduated and promoted in the Army to

SECOND LIEUTENANT, COAST ARTILLERY CORPS.

At Fort Monroe, Va., student officer, Basic Course, at Coast Artillery School, Sept. 12, 1923, to June 9, 1924, when he was graduated; and assigned to 61st AA Battalion;

(TRANSFERRED TO CORPS OF ENGINEERS, JUNE 11, 1924.)

at Ithaca, N. Y., student officer, at Cornell University, June 28, 1924, to June 15, 1925, when he was graduated with degree of Civil Engineer; at Fort Humphreys, Va., student officer, Company Officers' Course, at Engineer School, Sept. 4, 1925, to June 3, 1926, when he was graduated and assigned to 13th Engineers, June 3, 1926, to

FIRST LIEUTENANT, CORPS OF ENGINEERS, Nov. 27, 1927.

June 29, 1928; at Washington, D. C., Office, Chief of Engineers, Supply Section, Sept. 15, 1928, to —

**6977**...(Born Colo.)...**RALPH ARNOLD TUDOR**.....(Ap'd Ore.)...**18**
(Born Mar. 19, 1902.)

**Military History:**—Cadet at the Military Academy, July 11, 1919, to June 12, 1923, when he was graduated and promoted in the Army to

SECOND LIEUTENANT, COAST ARTILLERY CORPS.

At Fort Monroe, Va., student officer, Basic Course, at Coast Artillery School, Sept. 12, 1923, to Feb., 1924, when he was graduated and assigned to 61st AA Battalion;

(TRANSFERRED TO CORPS OF ENGINEERS, JUNE 11, 1924.)

at Ithaca, N. Y., student officer, Cornell University, July 1, 1924, to June 20, 1925, when he was graduated with degree in Civil Engineering; at Fort Humphreys, Va., student officer, Company Officers' Course, at Engineer School, Sept. 3, 1925, to June 3, 1926, when he was graduated; assigned to 13th Engineers, detailed as Post Exchange Officer, June 3, 1926, to

FIRST LIEUTENANT, CORPS OF ENGINEERS, Nov. 28, 1927.

Feb. 28, 1929; en route to station, Feb. 28, 1929, to Apr. 3, 1929; at Fort Lewis, Wash., transferred and assigned to 2nd Battalion, 6th Engineers, Apr. 3, 1929 to Aug. 27, 1929.

RESIGNED, AUG. 27, 1929.

**Civil History:**—Designing Engineer (Bridges) with California State Division of Highways, Aug. 6, 1929, to —

Address: c/o Department of Public Works, Division of Highways, Sacramento, Calif.

**6978**... (Born N. Y.) .... **ROBERT F. HALLOCK** ..... (Ap'd N. Y.) ... **19**
(Robert Farnsworth Hallock, Born July 14, 1901.)

**Military History:**—Cadet at the Military Academy, June 13, 1919, to June 12, 1923, when he was graduated and promoted in the Army to

SECOND LIEUTENANT OF FIELD ARTILLERY.

At Fort Sam Houston, Tex., with battery, 15th Field Artillery, Sept. 12, 1923, to Nov. 25, 1926; at Schofield Barracks, T. H., with battery, 11th Field Artillery, Dec. 14, 1926, to

FIRST LIEUTENANT OF FIELD ARTILLERY, NOV. 29, 1927.

Nov. 16, 1929; detailed Assistant Post Recreation Officer, June 30, 1928, to June 30, 1929; at Fort Sill, Okla., with battery, 1st Field Artillery, Dec. 16, 1929, to Sept. 10, 1930; student officer, Battery Officers' Course, at Field Artillery School, Sept. 10, 1930, to —

**6979**... (Born Mich.) .... **KENYON M. HEGARDT†** ..... (Ap'd Calif.) ... **20**
(Kenyon Moore Hegardt, Born Nov. 5, 1897.)

**Military History:**—Cadet at the Military Academy, June 13, 1919, to June 12, 1923, when he was graduated and promoted in the Army to

SECOND LIEUTENANT, AIR SERVICE.

At Brooks Field, Tex., student officer at Air Service Primary Flying School, Sept. 14, 1923, to Mar. 31, 1924, when he was graduated; at Kelly Field, Tex., student officer at Advanced Flying School, Apr. 1 to Sept. 13, when he was graduated; at Brooks Field, Tex., flying instructor, Sept. 15, 1924, to June 15, 1926; at McCook Field, Ohio, student officer at Air Service Engineering School, June 21 to Nov. 8, 1926, when while flying near Gettysburg, Pa., his airplane fell and he was killed.

DIED, NOV. 8, 1926, NEAR GETTYSBURG, PA.: AGED 29.

**6980**... (Born La.) ..... **HEBERT DAVIDSON*** ..... (Ap'd La.) ... **21**
(Born May 24, 1902.)

**Military History:**—Cadet at the Military Academy, June 13, 1919, to June 12, 1923, when he was graduated and promoted in the Army to

SECOND LIEUTENANT OF FIELD ARTILLERY.

At Fort Hoyle, Md., with battery, 6th Field Artillery, Sept. 12, 1923, to June 13, 1924; at Camp Meade, Md., with Brigade Headquarters, 1st Field Artillery Brigade, to

(TRANSFERRED TO CORPS OF ENGINEERS, JUNE 25, 1924.)

July 3, 1924; at Ithaca, N. Y., student officer at Cornell University, July 5, 1924, to June 16, 1925, when he was graduated; at Camp Knox, Ky., with 10th Infantry, Citizens' Military Training Corps Camp, June 17 to July 31; at Fort Humphreys, Va., student officer at the Engineer School, Sept. 1, 1925, to Apr. 17, 1926.

RESIGNED, APR. 17, 1926.

**Civil History:**—Engineering business, specializing in bridge construction with Waddell and Hardesty, Consulting Engineers, New York City, Apr., 1926, to Aug., 1929; Professor of Railroad Engineering, Nanyang University, Shanghai, China, and associated with Doctor J. A. L. Waddell, Consulting Engineer for the National Government of China, Shanghai, China, Sept., 1929, to Aug., 1930; specializing in Bridge Engineering, associated with Waddell and Hardesty, Consulting Engineers, New York City, 1930, to —

Address: 150 Broadway, New York City, N. Y.

*Great grandson of Brigadier-General Paul O. Hebert, Class of 1840.

**6981**...(Born D. C.).....**STUART A. BECKLEY**.....(Ap'd Va.)...**22**
(Stuart Alfred Beckley, Born Nov. 12, 1899.)

**Military History:**—Cadet at the Military Academy, June 13, 1919, to June 12, 1923, when he was graduated and promoted in the Army to

SECOND LIEUTENANT OF FIELD ARTILLERY.

At Fort Hoyle, Md., with 6th Field Artillery and 1st Ammunition Train, to Apr. 16, 1925; at Fort Benning, Ga., with 83rd Field Artillery Battalion, to Sept. 5, 1927; at Fort Sill, Okla., student officer, Battery Officers' Course, at Field Artillery School, to

FIRST LIEUTENANT OF FIELD ARTILLERY, Nov. 30, 1927.

June 5, 1928, when he was graduated; at Fort Monmouth, N. J., student officer, Communication Officers' Course, The Signal School, to June 18, 1929, when he was graduated; at New Haven, Conn., student officer, Yale University, July 1, 1929, to June 18, 1930, when he was graduated, M.S. unassigned; at Fort Sill, Okla., with 1st Field Artillery, to —

**6982**...(Born Pa.).....**HAROLD DAVID KEHM**.....(Ap'd Pa.)...**23**
(Born May 3, 1899.)

**Military History:**—Cadet at the Military Academy, from Nov. 4, 1918, to Apr. 18, 1919, and from June 13, 1919, to June 12, 1923, when he was graduated and promoted in the Army to

SECOND LIEUTENANT OF FIELD ARTILLERY.

At Fort Benjamin Harrison, Ind., with 3rd Field Artillery, Sept. 12, 1923, to June 20, 1925; at Fort Sill, Okla., with Battery, 1st Field Artillery, June 26, 1925, to Dec. 29, 1925; with Battery, 18th Field Artillery, Dec. 29, 1925, to Sept. 10, 1927; student officer, Battery Officers' Course, at Field Artillery School, Sept. 10, 1927, to

FIRST LIEUTENANT OF FIELD ARTILLERY, Nov. 30, 1927.

June 15, 1928, when he was graduated; at Fort Davis, Canal Zone, with 2nd Field Artillery Battalion, Aug. 1, 1928; Post Exchange Officer, Sept. 1, 1928, to Dec. 28, 1929; with Battery, 2nd Field Artillery Battalion, Dec. 28, 1929, to Aug. 5, 1930; Supply Officer, 1st Battalion, 2nd Field Artillery, Aug. 5, 1930, to —

Private, S.A.T.C., Section A., Pennsylvania State College, Oct. 19, 1918, to Nov. 3, 1918.

**6983**...(Born Ala.)....**JOHN WESLEY WARREN**.....(Ap'd Ala.)...**24**
(Born June 25, 1897.)

**Military History:**—Cadet at the Military Academy, June 14, 1918, to Apr. 1, 1919, and from Aug. 28, 1919, to June 12, 1923, when he was graduated and promoted in the Army to

SECOND LIEUTENANT, AIR CORPS.

At Brooks Field, Tex., student officer, Air Service Primary Flying School, Sept. 11, 1923, to Mar. 15, 1924, when he was graduated; at Kelly Field, Tex., student officer, Air Service Advanced Flying School, Observation Course, Mar. 15, 1924, to Sept. 15, 1924, when he was graduated; at Chanute Field, Rantoul, Ill., student

officer, Air Corps Technical School, photographic course, Oct. 10, 1924, to June 19, 1925, when he was graduated; Senior Instructor, Department of Photography, Air Corps Technical School, June 24, 1925, to

FIRST LIEUTENANT, AIR CORPS, DEC. 4, 1927.

Oct. 30, 1929; (Recreation Officer and Post Librarian, Aug. 2, 1926, to Feb. 29, 1928, Director of Photography, Air Corps Technical School, May 27, 1929, to June 4, 1929; Assistant Director, June 4, 1929, to Oct. 30, 1929; Commanding Officer, Photographic Section, June 1, 1929, to Sept. 30, 1929;) student officer, Maintenance Engineering, Air Corps Technical School, Oct. 30, 1929, to Apr. 15, 1930; transferred to Hawaiian Department, May 28, 1930; Officer in Charge, Repair Section, Hawaiian Air Depot, June 25, 1930 to Mar. 1, 1931; at Luke Field, T. H., Post Engineering Officer and Air Corps Maintenance Inspector, Mar. 1, 1931, to —

**6984**...(Born Vt.)...**JAMES WARNER FLETCHER**†.....(Ap'd Vt.)...**25**
(Born Jan. 16, 1900.)

**Military History:**—Cadet at the Military Academy, June 13, 1919, to June 12, 1923, when he was graduated and promoted in the Army to

SECOND LIEUTENANT, AIR CORPS.

At Brooks Field, San Antonio, Tex., student officer Air Service Primary Flying School, Sept. 12, 1923, to Mar. 24, 1924, when he was graduated; at Kelly Field, Tex., student officer at Advanced Flying School, Mar. 24 to Aug. 5; at Brooks Field, Tex., for further primary training, Aug. 5, 1924, to Mar. 16, 1925, when he completed the course; at Kelly Field, Tex., Advanced Flying School, to June 29, 1925, when in an airplane accident he was

KILLED, JUNE 29, 1925, AT ELLINGTON FIELD, TEX.: AGED 25.

Portrait and obituary in Annual Report, Association of Graduates, for 1927.

**6985**...(Born Wis.)..**JOHN ALBERT CHAMBERS**.....(Ap'd Wis.)...**26**
(Born Apr. 22, 1899.)

**Military History:**—Cadet at the Military Academy, July 11, 1919, to June 12, 1923, when he was graduated and promoted in the Army to

SECOND LIEUTENANT, AIR CORPS.

At Brooks Field, Tex., student officer, Air Service Primary Flying School, Sept. 12, 1923, to Apr. 24, 1924;

(TRANSFERRED TO CORPS OF ENGINEERS, APR. 24, 1924.)

at Fort Sam Houston, Tex., with company, 2nd Engineers, Apr. 24, 1924, to June 29, 1924; at Ithaca, N. Y., student officer, Cornell University, June 29, 1924, to July 7, 1925, when he was graduated with degree of C.E.; at Fort DuPont, Del., with 1st Engineers, Aug. 1, 1925, to Feb. 11, 1926.

RESIGNED, FEB. 11, 1926.

**Civil History:**—With Johns Manville, Inc., New York City, Acoustical Engineer, Feb. 11, 1926, to —

Address: 292 Madison Ave., New York City, N. Y.

**6986**...(Born N. Y.).....**ISIDORE SASS**.....(Ap'd N. Y.)...**27**
(Born Jan. 25, 1902.)

**Military History:**—Cadet at the Military Academy, June 13, 1919, to June 12, 1923, when he was graduated and promoted in the Army to

SECOND LIEUTENANT, SIGNAL CORPS.

At Fort Monmouth, N. J., Senior Instructor, Meteorology, Post Exchange Officer, Motor Transport Officer, Post Signal Officer and Assistant Education and Recrea-

tion Officer, Sept. 12, 1923 to Sept., 1925; at Edgewood Arsenal, Md., student officer, Line and Staff Officers' Course, Chemical Warfare School, Mar. 1 to May 10, 1925, when he was graduated; student officer, Company Officers' Course, Signal School, Sept., 1925 to June, 1926, when he was graduated; on leave of absence July, 1926; at Aberdeen, Md., on miscellaneous post duties, Aug. 12, 1926 to

FIRST LIEUTENANT, SIGNAL CORPS, DEC. 6, 1927.

June 27, 1928.

RESIGNED, JUNE 27, 1928.

**Civil History:**—At Columbia University, New York City, N. Y., pursuing post-graduate studies, Sept. 1928, to June 4, 1929, when he received the Master of Arts Degree in Physics; Engineer with the Electrical Research Products, Inc., New York City, June to Dec., 1929; Teacher in New York City High Schools, Feb. 3, 1930, to —

Address: 1859, 62nd St., Brooklyn, N. Y.

**6987**... (Born Mich.) .....**EINAR B. GJELSTEEN**..... (Ap'd Mich.) ...**28**
(Einar Bernard Gjelsteen, Born Oct. 18, 1900.)

**Military History:**—Cadet at the Military Academy, July 11, 1919, to June 12, 1923, when he was graduated and promoted in the Army to

SECOND LIEUTENANT OF FIELD ARTILLERY.

At Fort Benjamin Harrison, Ind., battery duty with 1st Battalion, 3rd Field Artillery, Sept. 12, 1923, to June 13, 1925; (at Camp Knox, Ky., with Battalion, May 10, to Aug. 3, 1924, and from May 10, to June 13, 1925); at Fort Sill, Okla., battery duty with 1st Field Artillery, June 22, 1925, to Aug. 20, 1927; student officer, Battery Officers' Course, at Field Artillery School, Sept. 10, 1927, to

FIRST LIEUTENANT OF FIELD ARTILLERY, DEC. 7, 1927.

June 15, 1928, when he was graduated; en route to Hawaiian Department, Sept. 26, 1928, to Oct. 2, 1928; at Schofield Barracks, T. H., battery duty with 11th Field Artillery, to Feb. 18, 1929, and commanding battery 11th Field Artillery, to Sept. 30, 1930; en route to U. S., Dec. 1, 1930, to Dec. 7, 1930; at Fort Lewis, Wash., battery duty with 10th Field Artillery, Dec. 16, 1930, to —

**6988**... (Born N. C.) ...**WILLIAM E. CARRAWAY**..... (Ap'd N. C.) ...**29**
(William Elgie Carraway, Born Aug. 24, 1902.)

**Military History:**—Cadet at the Military Academy, June 13, 1919, to June 12, 1923, when he was graduated and promoted in the Army to

SECOND LIEUTENANT OF INFANTRY.

At Fort Benning, Ga., with 29th Infantry, Sept. 12, 1923, to Sept. 11, 1926; student officer, Company Officers' Course, at Infantry School, Sept. 11, 1926, to May 20, 1927, when he was graduated; at Camp Perry, Ohio, member Infantry Rifle Squad, June 1, 1927, to Sept. 18, 1927; en route to the Philippine Islands, Oct. 7, 1927, to Nov. 30, 1927; at Fort William McKinley, P. I., with 57th Infantry, (P.S.), Nov. 30, 1927, to

FIRST LIEUTENANT OF INFANTRY, DEC. 8, 1927.

Oct. 1, 1929; en route to the United States via Suez, Oct. 1, 1929, to Jan. 16, 1930; at Raleigh, N. C., D.O.L., at North Carolina State College, Jan. 16, 1930, to —

**6989**... (Born Minn.) .....**JOHN MARK PESEK**..... (Ap'd Hon. Sch.) ...**30**
(Born Dec. 14, 1900.)

**Military History:**—Cadet at the Military Academy, June 13, 1919, to June 12, 1923, when he was graduated and promoted in the Army to

SECOND LIEUTENANT OF INFANTRY.

At Fort Snelling, Minn., with 3rd Infantry, Sept. 12, 1923, to June 14, 1925; en route to Philippine Islands, June 17, 1925, to July 15, 1925; at Pettit Barracks, Zamboanga, P. I., with 45th Infantry, July 23, 1925, to Apr. 23, 1927; en route to United States, May 2, 1927, to June 4, 1927; at Fort Snelling, Minn., with 3rd Infantry, June 10, 1927, to

FIRST LIEUTENANT OF INFANTRY, DEC. 8, 1927.

Aug. 23, 1928; at West Point, N. Y., Instructor, Department of Drawing, U. S. Military Academy, Aug. 23, 1928, to —

**6990**...(Born N. Y.). **THOMAS MAGNOR CONROY**†...(Ap'd N. Y.)...**31**
(Born Aug. 28, 1901.)

**Military History:**—Cadet at the Military Academy, June 13, 1919, to June 12, 1923, when he was graduated and promoted in the Army to

SECOND LIEUTENANT, AIR CORPS.

At Brooks Field, San Antonio, Tex., student officer at Primary Flying School, Sept. 15, 1923, to Mar. 24, 1924; at Kelly Field, San Antonio, Tex., student officer at Advanced Flying School, Mar. 24 to Sept. 2, 1924, when as result of an airplane accident he received injuries from which he

DIED, SEPT. 2, 1924, AT KELLY FIELD, TEX.: AGED 23.

Portrait and obituary in Annual Report, Association of Graduates, for 1930.

**6991**...(Born Mass.).....**MARK H. GALUSHA**.....(Ap'd Mass.)...**32**
(Mark Hampton Galusha, Born July 27, 1899.)

**Military History:**—Cadet at the Military Academy, June 13, 1919, to June 12, 1923, when he was graduated and promoted in the Army to

SECOND LIEUTENANT, COAST ARTILLERY CORPS.

At Fort Monroe, Va., student officer at Coast Artillery School, Sept. 12, 1923, to June 17, 1924, when he was graduated; at Fort Eustis, Va., with 52nd Coast Artillery, June 17, 1924, to Dec. 9, 1926; (Adjutant, 52nd Coast Artillery, Sept. 1, 1924, to Sept. 1, 1926).

RESIGNED, DEC. 9, 1926.

**Civil History:**—Secretary and Treasurer, of A. G. Galusha and Sons, Inc., Dec. 9, 1926, to —

Address: Williamstown, Mass.

**6992**...(Born N. Y.)...**JOSEPH CALDWELL KING**.....(Ap'd N. J.)...**33**
(Born Oct. 5, 1900.)

**Military History:**—Cadet at the Military Academy, Nov. 6, 1918, to June 12, 1923, when he was graduated and promoted in the Army to

SECOND LIEUTENANT OF INFANTRY.

At Fort Jay, N. Y., with 16th Infantry, Sept. 12, to Nov. 13, 1923; at Fort Wadsworth, N. Y., with 16th Infantry, Nov. 13, 1923, to May 21, 1924.

RESIGNED, MAY 21, 1924.

**Civil History:**—Student at L'Ecole Libre des Sciences Politiques, Paris, France, taking diplomatic course, June 18, 1924, to June 1, 1925; General Manager, King Mines, S.A., and San Bernabe Mines, S.A., Durango, Mex., Sept., 1925, to Sept., 1926; travel and study in Spain, Germany and the Far East, Oct., 1926, to Nov., 1927; Vice President of the King Chemical Company, Bound Brook, N. J., Dec., 1927, to —; Latin American Department, Johnson and Johnson, Jan. 1, 1930, to —

Address: East Union Avenue, Bound Brook, N. J.

**6993**...(Born Calif.)..**HERBERT B. ENDERTON**.....(Ap'd Ariz.)...**34**
(Herbert Bronson Enderton, Born Nov. 21, 1898.)

**Military History:**—Cadet at the Military Academy, July 11, 1919, to June 12, 1923, when he was graduated and promoted in the Army to

SECOND LIEUTENANT OF FIELD ARTILLERY.

At Baltimore, Md., temporary duty, Headquarters 3rd Corps Area and 3rd Corps Area Football Team, Sept. 1, 1923, to Dec. 4, 1923; at Fort Hoyle, Md., with 6th Field Artillery, Dec. 5, 1923, to Aug. 15, 1924; at Baltimore, Md., temporary duty, with 3rd Corps Area Football Team, Aug. 15, 1924, to Jan. 5, 1925; at Fort Hoyle, Md., with 6th Field Artillery, Jan. 5, 1925, to May 1, 1925; at Fort Benning, Ga., with 83rd Field Artillery, June 20, 1925, to Aug. 29, 1927; at Fort Sill, Okla., student officer, Battery Officers' Course, the Field Artillery School, Sept. 5, 1927, to

FIRST LIEUTENANT OF FIELD ARTILLERY, DEC. 8, 1927.

June 15, 1928, when he was graduated; with 1st Field Artillery, June 15, 1928, to July 21, 1928; en route to Spain, July 21, 1928, to Aug. 5, 1928; at Madrid, Spain, temporary duty for study at the Centro de Estudios Historicos, attendance at La Escuela de Equitacion, Carabanchel, and duty with the Regimiento de Saboya, No. 6, Aug. 5, 1928, to June 29, 1929, during which period he received diploma from Centro de Estudios Historicos; served as Officer of the Guard in Royal Palace, being the first foreign officer to be allowed to perform this duty; en route to the United States, June 29, 1929, to July 11, 1929; at West Point, N. Y., Instructor in Department of Modern Languages, U. S. Military Academy, Aug. 24, 1929, to —

Recommended for Cruz Blanca (Military Cross) by Spanish War Ministry, which recommendation was approved by King Alfonso.

**6994**...(Born Va.).....**JOHN B. HORTON**.....(Ap'd N. C.)...**35**
(John Battle Horton, Born Sept. 11, 1901.)

**Military History:**—Cadet at the Military Academy, July 11, 1919, to June 12, 1923, when he was graduated and promoted in the Army to

SECOND LIEUTENANT OF FIELD ARTILLERY.

At Fort Hoyle, Md., with 6th Field Artillery, Sept. 12, 1923, to Nov., 1924; at Presidio of Monterey, Calif., with 76th Field Artillery, Nov., 1924, to May, 1926; at Schofield Barracks, T. H., with 13th Field Artillery, May, 1926, to

FIRST LIEUTENANT OF FIELD ARTILLERY, DEC. 8, 1927.

May, 1929; at Fort Sheridan, Ill., with 3rd Field Artillery, May, 1929, to —

**6995**...(Born Ky.).....**WOODSON LEWIS, Jr.**.....(Ap'd Army)...**36**
(Born Oct. 31, 1897.)

**Military History:**—Cadet at the Military Academy, June 13, 1919, to June 12, 1923, when he was graduated and promoted in the Army to

SECOND LIEUTENANT, INFANTRY.

At Fort Benjamin Harrison, Ind., with company, June 13, 1923, to Apr. 1, 1925; at Fort Clayton, Canal Zone, with company, Apr. 9, 1925, to Jan. 10, 1927.

RESIGNED, JAN. 18, 1927.

**Civil History:**—Unknown.

Address: Greensburg, Ky.

**6996**...(Born Wis.)....**ALFRED LOUIS JOHNSON**.....(Ap'd Wis.)...**37**
(Born Feb. 2, 1899.)

**Military History:**—Cadet at the Military Academy, June 13, 1919, to June 12, 1923, when he was graduated and promoted in the Army to

SECOND LIEUTENANT, AIR CORPS.

At Brooks Field, Tex., student officer at Primary Flying School, Sept. 12, 1923, to Apr. 7, 1924, when he was graduated as Junior Airplane Pilot; at Kelly Field, Tex., student officer at Advanced Flying School, Apr. 7 to Oct. 10, 1924; graduated as Military Pilot, Sept. 12, 1924; at Chanute Field, Rantoul, Ill., student officer at Photographic School, Oct. 10 to Nov. 24, 1924.

RESIGNED, NOV. 24, 1924.

**Civil History:**—Engaged in pulpwood business, Port Arthur, Ontario, Canada; Treasurer of Arrow Land and Logging Co., Ltd., 1925; Secretary-Treasurer and General Manager Pigeon Timber Co., Ltd., of Port Arthur, Ontario, Canada, 1925, to —

Address: c/o Pigeon Timber Co., Ltd., Port Arthur, Ontario, Canada.

**6997**... (Born Calif.) ...**LAWRENCE S. BARROLL***..... (Ap'd Md.) ...**38**
(Lawrence Sprague Barroll, Born Dec. 12, 1900.)

**Military History:**—Cadet at the Military Academy, June 13, 1919, to June 12, 1923, when he was graduated and promoted in the Army to

SECOND LIEUTENANT, COAST ARTILLERY CORPS.

At Fort Monroe, Va., with company, 61st Coast Artillery, Sept. 12, 1923, to Apr. 20, 1923; (on detached service with Coast Artillery Corps Rifle Team, June 20 to Oct. 3, 1924); at Fort Totten, N. Y., with company, 62nd Coast Artillery, Apr. 20 to May 22, 1925.

RESIGNED, MAY 22, 1925.

**Civil History:**—General Motors Export Division, Service Engineer, New York and Detroit, July, 1925, to Nov., 1926; European Regional Service Staff, Dec., 1926, to May, 1928; Parts Manager, General Motors (France), S.A. Paris, May, 1928, to —

Address: c/o General Motors France S.A., 46 rue de Courcelles, Paris, VIII, France.

*Son of Colonel M. K. Barroll, Class of 1889; grandson of General Marcus P. Miller, Class of 1858; brother of Captain Morris K. Barroll, Jr., Class of Apr. 1917; nephew of General Colden Ruggles, Class of 1890; nephew of Colonel L. S. Miller, Class of 1897.

**6998**... (Born Ky.) .... **JOSEPH LEANDER HARDIN**..... (Ap'd Ky.) ...**39**
(Born Nov. 11, 1899.)

**Military History:**—Cadet at the Military Academy, June 13, 1919, to June 12, 1923, when he was graduated and promoted in the Army to

SECOND LIEUTENANT OF FIELD ARTILLERY.

At Fort Benjamin Harrison, Ind., with 3rd Field Artillery, Sept. 12, 1923, to Jan. 1, 1925, when he was made Aide-de-Camp to Brigadier-General Dwight E. Aultman and commanded Company, 10th Infantry Brigade, to Aug. 1, 1927; relieved as Aide-de-Camp, July 15, 1927; at Fort Sill, Okla., student officer, Battery Officers' Course, the Field Artillery School, Sept. 12, 1927, to

FIRST LIEUTENANT OF FIELD ARTILLERY, DEC. 9, 1927.

June 12, 1928, when he was graduated; student officer, Advanced Horsemanship Course, Sept. 13, 1928, to June 12, 1929; at Fort Sam Houston, Tex., with 12th Field Artillery, to —

**6999**... (Born England) **CARTER BOWIE MAGRUDER**... (Ap'd Ore.) ...**40**
(Born Apr. 3, 1900.)

**Military History:**—Cadet at the Military Academy, June 13, 1919, to June 12, 1923, when he was graduated and promoted in the Army to

SECOND LIEUTENANT OF FIELD ARTILLERY.

At Fort Hoyle, Md., with 6th Field Artillery, Sept. 13, 1923, to Nov. 7, 1924; at Fort Lewis, Wash., with 3rd Field Artillery Brigade, Nov. 31, 1924, to Dec. 7, 1926; at Schofield Barracks, T. H., with 10th Field Artillery, Dec. 14, 1926, to

FIRST LIEUTENANT OF FIELD ARTILLERY, DEC. 9, 1927.

Sept. 25, 1929; at Fort Sill, Okla., with 1st Field Artillery, Dec. 13, 1929, to —

**7000**...(Born Mass.)...**WILLIAM J. D'ESPINOSA**.....(Ap'd Mass.)...**41**
(William Joseph D'Espinosa, Born Mar. 21, 1900.)

**Military History:**—Cadet at the Military Academy, June 13, 1919, to June 12, 1923, when he was graduated and promoted in the Army to

SECOND LIEUTENANT OF FIELD ARTILLERY.

At Fort Ethan Allen, Vt., with 7th Field Artillery, Sept. 12, 1923, to May 10, 1925; at Fort Bragg, N. C., with 17th Field Artillery, May 10, 1925, to Mar. 25, 1926; detailed Prison Officer, Oct. 1, 1925, to July 22, 1926; assigned 13th Ammunition Train, Mar. 25, 1926, to Sept. 4, 1926, reassigned 17th Field Artillery, Sept. 4, 1926, to Sept. 20, 1926;

(DETAILED TO ORDNANCE DEPARTMENT, SEPT. 20, 1926.)

at Pig Point Ordnance Reserve Depot, Pig Point, Va., commanding 56th Ordnance Company (Am.), Sept. 20, 1926, to June 30, 1927; at Watertown Arsenal, Watertown, Mass., student officer, Ordnance School, June 30, 1927, to

FIRST LIEUTENANT OF FIELD ARTILLERY, DEC. 10, 1927.

June 15, 1929; at Pittsburgh, Pa., assigned to industrial plants in Pittsburgh Ordnance District, June 15, 1929, to

(TRANSFERRED TO ORDNANCE DEPARTMENT, APR. 17, 1930.)

May 31, 1930; temporary detail to Detroit, Mich., assigned to industrial plants of the Detroit Ordnance District to Aug. 1, 1930; on leave of absence to Aug. 20, 1930; at Frankford Arsenal, Philadelphia, Pa., Assistant Officer in charge of manufacture of small arms ammunition, Aug. 20, 1930, to —

**7001**...(Born Mont.)...**WILL WALTER WHITE**.....(Ap'd Mont.)...**42**
(Born Apr. 7, 1900.)

**Military History:**—Cadet at the Military Academy, July 11, 1919, to June 12, 1923, when he was graduated and promoted in the Army to

SECOND LIEUTENANT, AIR CORPS.

At Brooks Field, Tex., student pilot, Air Service Primary Flying School, Sept. 12, 1923, to Feb. 15, 1924, when he was graduated; at Kelly Field, Tex., student pilot, Air Service Advanced Flying School, Feb. 15 to Sept. 15, 1924, when he was graduated with rating of Airplane Pilot, Pursuit Class; at Brooks Field, Tex., Flying Instructor, Sept. 15, 1924, to June 25, 1926; at McCook Field, Dayton, Ohio, student officer, Air Corps Engineering School, June 25, 1926, to June 25, 1927, when he was graduated, and as Test Pilot, Flying Section, Engineering Division, June 25, to Sept. 6; at U. S. Military Academy, Instructor in Department of Philosophy, Sept. 6, 1927, to

FIRST LIEUTENANT, AIR CORPS, DEC. 13, 1927.

Sept. 5, 1928; at Cambridge, Mass., student officer, Massachusetts Institute of Technology, Sept. 10, 1928, to June, 1929, when he was graduated; at Wright Field, Dayton, Ohio, as Project Officer in charge of Pursuit, Observation and Attack, June, 1929, to Feb. 5, 1930.

RESIGNED, FEB. 5, 1930.

CAPTAIN, SPECIALIST RESERVE, APR. 1, 1930.

**Civil History:**—Aviation Department, Standard Oil Co. of New Jersey, in charge of Aeronautical Research and Development, Feb. 5, 1930, to —

Address: 26 Broadway, New York City, N. Y.

**7002**... (Born Va.) .... ..**WILLIAM J. MORTON, Jr.**..... (Ap'd Va.) ...**43**
(William Jackson Morton, Jr., Born Sept. 2, 1901.)

**Military History:**—Cadet at the Military Academy, June 13, 1919, to June 12, 1923, when he was graduated and promoted in the Army to

SECOND LIEUTENANT, SIGNAL CORPS.

At Fort Monmouth, N. J., with company, Sept. 12, 1923, to Sept. 10, 1925; student officer at Signal School, Sept. 10, 1925, to June 16, 1926, when he was graduated; with company, June 16, to Sept. 3; Post Adjutant, Sept. 3, 1926, to Jan. 10, 1927; at Fort Leavenworth, Kans., assistant to the Post Signal Officer, Jan. 12 to Aug. 2; at U. S. Military Academy, Instructor in Department of Chemistry, Aug. 24, 1927, to —

FIRST LIEUTENANT, SIGNAL CORPS, DEC. 14, 1927.

(TRANSFERRED TO FIELD ARTILLERY, FEB. 15, 1928.)

**7003**... (Born Wis.) .....**FRANK E. WILDER**..... (Ap'd Colo.) ...**44**
(Frank Edwin Wilder, Born Nov. 24, 1900.)

**Military History:**—Cadet at the Military Academy, June 13, 1919, to June 12, 1923, when he was graduated and promoted in the Army to

SECOND LIEUTENANT OF INFANTRY.

At Plattsburg Barracks, N. Y., with company, 26th Infantry, Sept. 12, 1923, to Nov. 1, 1924, and in charge of Enlisted Men, West Point Preparatory School, Nov. 1, 1924, to Mar. 31, 1925; at San Juan, P. R., with company, 65th Infantry, Apr. 1, 1925, to Jan. 23, 1926.

RESIGNED, JAN. 29, 1926.

**Civil History:**—Junior Executive engaged in foreign marketing with Vacuum Oil Co., Feb. 1, 1926, to —; Director, 126 Fifth Avenue Corporation, Mar., 1928, to —

Address: Vacuum Oil Co., 61 Broadway, New York, N. Y.

**7004**... (Born Mont.) ....**WILBUR RAY PIERCE**..... (Ap'd Mont.) ...**45**
(Born Apr. 11, 1901.)

**Military History:**—Cadet at the Military Academy, June 13, 1919, to June 12, 1923, when he was graduated and promoted in the Army to

SECOND LIEUTENANT OF INFANTRY.

At Fort Lawton, Wash., with 3rd Battalion, 4th Infantry, Sept., 1923, to Sept., 1924; at Fort George Wright, Wash., with 2nd Battalion, 4th Infantry, Sept., 1924, to July, 1925; en route to Philippine Islands and on leave of absence, July, 1925, to Sept., 1925; at Fort William McKinley, Rizal, P. I., with 57th Infantry, Sept., 1925, to Aug., 1927; leave of absence and en route to the United States, Aug., 1927, to

(TRANSFERRED TO FIELD ARTILLERY, SEPT. 30, 1927.)

FIRST LIEUTENANT OF FIELD ARTILLERY, DEC. 14, 1927.

Jan., 1928; at Fort Bragg, N. C., with 2nd Battalion, 16th Field Artillery, Jan., 1928, to Aug., 1928; at Fort Sill, Okla., student officer, Field Artillery School, Battery Officers' Course, Sept., 1928, to June, 1929, when he was graduated; with 18th Field Artillery, June, 1929; sent on Detached Service to Madrid, Spain, as language student, June, 1929, to Aug., 1930; at West Point, N. Y., in Department of Modern Languages, U. S. Military Academy, Aug., 1930, to —

**7005**... (Born N. Y.) ....**DONALD H. GALLOWAY**..... (Ap'd N. Y.) ...**46**
(Donald Henry Galloway, Born Oct. 17, 1898.)

**Military History:**—Cadet at the Military Academy, June 24, 1918, to Aug. 10, 1918, and July 11, 1919, to June 12, 1923, when he was graduated and promoted in the Army to

SECOND LIEUTENANT OF CAVALRY.

At Presidio of Monterey, Calif., with 11th Cavalry, Sept. 18, 1923, to June 25, 1927; at Fort Riley, Kans., student officer, Troop Officers' Course, the Cavalry School, Sept. 5, 1927, to

FIRST LIEUTENANT OF CAVALRY, DEC. 15, 1927.

June 10, 1928; at Fort Omaha, Nebr., as Aide-de-Camp to Major-General Harry A. Smith, Aug. 1, 1928, to June 1, 1929; at West Point, N. Y., Instructor in Department of Economics, Government and History, U. S. Military Academy, Aug. 28, 1929, to —

**7006**... (Born W. Va.) .....**HOWARD W. SERIG**..... (Ap'd W. Va.)...**47**
(Howard William Serig, Born July 13, 1901.)

**Military History:**—Cadet at the Military Academy, Aug. 7, 1919, to June 12, 1923, when he was graduated and promoted in the Army to

SECOND LIEUTENANT, SIGNAL CORPS.

At Fort Monmouth, N. J., to Jan. 20, 1927, graduate Signal School, 1926; at Edgewood Arsenal, Md., to

FIRST LIEUTENANT, SIGNAL CORPS, DEC. 15, 1927.

Aug. 6, 1928, graduate, Chemical Warfare School, 1928; at New Haven, Conn., student officer, Sheffield Scientific School, to June 20, 1929, when he was graduated with degree of Master of Science; at West Point, N. Y., Instructor, Department of Chemistry and Electricity, U. S. Military Academy, Aug. 20, 1929, to —

**7007**... (Born Ga.).. **BENJAMIN FRANKLIN CAFFEY.** (Ap'd at Large)...**48**
(Born Apr. 30, 1902.)

**Military History:**—Cadet at the Military Academy, June 13, 1919, to June 12, 1923, when he was graduated and promoted in the Army to

SECOND LIEUTENANT OF INFANTRY.

At Presidio of San Francisco, Calif., with Company, 30th Infantry, Sept. 12, 1923, to Jan. 27, 1926; at Schofield Barracks, Hawaii, with 27th Infantry, to Mar. 12, 1926.

RESIGNED, MAR. 12, 1926.

**Civil History:**—With the Foster and Kleiser Outdoor Advertising Company in San Francisco, Calif., Apr. 1, 1926, to Mar., 1927; with the Foster and Kleiser Outdoor Advertising Company, Oakland, Calif., Mar., 1927 to Nov., 1927; with Foster and Kleiser Outdoor Advertising Company, Sacramento, Calif., as operating Superintendent, Nov., 1927, to June, 1928; with Commonwealth Acceptance Corporation, Oakland, Calif., June, 1928, to —

Address: 2 Hillcrest Court, Berkeley, Calif.

**7008**... (Born Tenn.) **DANIEL F. J. DE BARDELEBEN**... (Ap'd Tenn.)...**49**
(Born Feb. 19, 1899.)

**Military History:**—Cadet at the Military Academy, July 11, 1919, to June 12, 1923, when he was graduated and promoted in the Army to

SECOND LIEUTENANT OF CAVALRY.

At Fort Bliss, Tex., with 8th Cavalry and Division Headquarters 1st Cavalry Division as Assistant Adjutant, Sept. 10, 1923, to June 10, 1926; at Fort Riley, Kans., assigned to 2nd Cavalry, joined July 1, 1926; duty with regiment to Sept. 1, 1927; student officer, Troop Officers' Course, at Cavalry School, Sept. 1, 1927, to

FIRST LIEUTENANT OF CAVALRY, DEC. 17, 1927.

June 10, 1928, when he was graduated; at West Point, N. Y., Instructor, Department of English, U. S. Military Academy, Aug. 24, 1928, to June 13, 1929; transferred to Department of Tactics, commanding Company of Cadets, to —

**7009**...(Born R. I.)..**PATRICK W. TIMBERLAKE***....(Ap'd Tenn.)...**50**
(Patrick Weston Timberlake, Born Dec. 25, 1901.)

**Military History:**—Cadet at the Military Academy, June 13, 1919, to June 12, 1923, when he was graduated and promoted in the Army to

SECOND LIEUTENANT OF FIELD ARTILLERY.

At Fort Hoyle, Md., with 6th Field Artillery, to Apr. 12, 1925; at Fort Bragg, N. C., with 17th Field Artillery, to Sept. 13, 1925;

(DETAILED TO AIR SERVICE, SEPT. 13, 1925.)

at Brooks Field, Tex., student officer, Air Corps Primary Flying School; at Kelly Field, Tex., student officer, Air Corps Advanced Flying School, to Sept. 13, 1926, when he was graduated from the Bombardment Course; rated Airplane Pilot; at Langley Field, Va., with 11th Squadron, 2nd Bombardment Group, to June, 1927; at Duncan Field, Tex., student officer, at the Flying Instructors' School, Air Corps Training Center, to Oct., 1927; at March Field, Calif., Flying Instructor, Oct., 1927, to

FIRST LIEUTENANT OF FIELD ARTILLERY, DEC. 18, 1927.

(TRANSFERRED TO AIR CORPS, FEB. 15, 1928.)

Nov., 1929; at France Field, Panama Canal Zone, with 24th Pursuit Squadron, 6th Composite Group, Nov. 27, 1929, to —

*Son of Colonel Edward J. Timberlake, U. S. M. A., 1893; brother of Captain Edward W. Timberlake, U. S. M. A., 1918; Mr. Joseph Coleman Timberlake, U. S. M. A., 1927; Cadet Edward J. Timberlake, U. S. M. A., 1931.

**7010**...(Born Calif.).....**EDGAR H. PRICE**.....(Ap'd Army)...**51**
(Edgar Hoffman Price, Born July 3, 1898.)

**Military History:**—Cadet at the Military Academy, June 13, 1919, to June 12, 1923, when he was graduated and promoted in the Army to

SECOND LIEUTENANT, COAST ARTILLERY CORPS.

At Fort Monroe, Va., student officer at Coast Artillery School, Sept., 1923, to Jan. 14, 1924

RESIGNED, JAN. 14, 1924.

**Civil History:**—Junior Engineer, Prest-O-Lite Co., Inc., Feb., 1924; Assistant Superintendent, Prest-O-Lite Co., Inc., Atlanta, Ga., May, 1924; Assistant Superintendent, Prest-O-Lite Co., Inc., Hammond, Ind., Mar. 1925; Superintendent, Prest-O-Lite Co., Inc., New Orleans, La., Apr., 1928 to —; also part time reader, rewrite, and editorial assistant, Popular Fiction Publishing Co., Chicago, Ill., 1924, to — Author of "*The Stranger from Kurdistan*," "*The Peacock's Shadow*," "*The Girl from Samarcand*," "*Saladin's Throne Rug*," "*The Infidel's Daughter*," "*A Jest and A Vengeance*," other short stories and verses.

Address: c/o Popular Fiction Publishing Co., 840 N. Michigan Ave., Chicago, Ill.

**7011**...(Born Conn.) ...**CLYDE KENNETH RICH**.....(Ap'd Conn.)...**52**
(Born Nov. 8, 1901.)

**Military History:**—Cadet at the Military Academy, June 13, 1919, to June 12, 1923, when he was graduated and promoted in the Army to

SECOND LIEUTENANT, AIR CORPS.

At Brooks Field, Tex., student officer, Air Service Primary Flying School, Sept. 18, 1923, to Mar. 15, 1924, when he was graduated; at Kelly Field, Tex., student officer, Pursuit Course, Air Service Advanced Flying School, Mar. 16, 1924, to Sept. 16, 1924, when he was graduated; at Brooks Field, Tex., Instructor, Air Service Primary Flying School, Sept. 16, 1924, to Jan. 2, 1925; at Selfridge Field, Mich., First Pursuit Group, Jan. 5, 1925, to Dec. 12, 1925; at Luke Field, T. H., with 19th Pursuit Squadron, 5th Composite Group, Feb. 1, 1926, to Dec. 17, 1926; at Wheeler Field, T. H., Engineer Officer, 18th Pursuit Group, Feb. 26, 1927, to

FIRST LIEUTENANT, AIR CORPS, DEC. 18, 1927.

Nov. 3, 1928; at Brooks Field, Tex., Instructor, Air Service Primary Flying School, and Assistant Commandant of Cadets, Feb. 1, 1929, to —

**7012**...(Born Kans.).....**PAUL W. WOLF**.....(Ap'd Colo.)...**53**
(Paul Wakefield Wolf, Born Apr. 6, 1901.)

**Military History:**—Cadet at the Military Academy, July 11, 1919, to June 12, 1923, when he was graduated and promoted in the Army to

SECOND LIEUTENANT, AIR CORPS.

At Brooks Field, Tex., student officer, Air Service Primary Flying School, Sept. 12, 1923, to Mar. 15, 1924, when he was graduated; at Kelly Field, Tex., student officer, Bombardment Course, Air Service Advanced Flying School, Mar. 15, 1924, to Sept. 15, 1924, when he was graduated as an Airplane Pilot; at Brooks Field, Tex., flying instructor, Sept. 15, 1924, to July 5, 1926; en route to Philippine Islands, July 5, 1926, to Sept. 14, 1926; at Camp Nichols, P. I., assigned to Flight "B," 2nd Observation Squadron, Sept. 14, 1926, to Feb. 16, 1927; at Clark Field, Camp Stotsenburg, P. I., assigned to 3rd Pursuit Squadron, Air Corps, Feb. 16, 1927, to

FIRST LIEUTENANT, AIR CORPS, DEC. 19, 1927.

Oct. 21, 1928; (Post Adjutant, Nov. 1, 1927, to Oct. 21, 1928); at Camp Nichols, P. I., assigned to Flight "B," 2nd Observation Squadron, Air Corps, Oct. 21, 1928, to Jan. 20, 1929; en route to Selfridge Field, Mich., Jan. 20, 1929, to Mar. 19, 1929; at Selfridge Field, Mich., assigned to 27th Pursuit Squadron, Air Corps, Mar. 19, 1929, to May 27, 1929; transferred to and commanding 17th Pursuit Squadron, Air Corps, May 27, 1929, to June 6, 1930; transferred to 1st Pursuit Group Headquarters, June 6, 1930; Adjutant, 1st Pursuit Group, July 23, 1930, to —

**7013**...(Born Ind.).....**DAVID LARR**.....(Ap'd Ark.)...**54**
(Born Jan. 20, 1901.)

**Military History:**—Cadet at the Military Academy, June 13, 1919, to June 12, 1923, when he was graduated and promoted in the Army to

SECOND LIEUTENANT OF FIELD ARTILLERY.

At Fort Bragg, N. C., with 2nd Field Artillery, Battery Officer, Sept. 12, 1923, to Sept. 26, 1924; assigned to 5th Field Artillery, Battery Officer, to Mar. 3, 1925; at Fort Benning, Ga., student officer, School for Bakers and Cooks, to June 1, 1925, when he was graduated; at Fort Bragg, N. C., to

(DETAILED IN ORDNANCE DEPARTMENT, OCT. 3, 1925.)

Nov. 1, 1925; at Aberdeen Proving Ground, Md., Proof Officer, Gun Section to Sept. 1, 1926; Assistant and Personnel Adjutant, to Dec. 20, 1926; Automotive Section, to July 1, 1927; at Watertown Arsenal, Mass., student officer, Ordnance School, to

FIRST LIEUTENANT OF FIELD ARTILLERY, DEC. 20, 1927.

June 17, 1929, when he was graduated; (at Raritan Arsenal, N. J., Apr. 1, 1929 to June 17, 1929;) Graduated Courses I and II, Ordnance School, with degree of Bachelor of Science, Mechanical Engineer by the Massachusetts Institute of Technology; on leave of absence to

(RELIEVED FROM ORDNANCE DEPARTMENT, AUG. 7, 1929.)

Sept. 4, 1929; at Madison Barracks, N. Y., assigned and joined 2nd Battalion, 7th Field Artillery; Aide-de-Camp to Brigadier-General W. P. Jackson, Nov. 12, 1929, to —

**7014**... (Born N. H.) **LAWRENCE CARBEE CRAIGIE**... (Ap'd Mass.) ...**55**
(Born Jan. 26, 1902.)

**Military History:**—Cadet at the Military Academy, June 13, 1919, to June 12, 1923, when he was graduated and promoted in the Army to

SECOND LIEUTENANT, AIR CORPS.

At Brooks Field, Tex., student officer, Air Corps Primary Flying School, Sept. 11, 1923 to Mar. 19, 1924, when he was graduated; at Kelly Field, Tex., student officer, Air Corps Advanced Flying School, Pursuit Course, Mar. 19, 1924, to Sept. 18, 1924, when he was graduated; at Brooks Field, Tex., Flying Instructor and assistant to Post Adjutant, to Mar. 2, 1925; at Kelly Field, Tex., Instructor, to Sept. 14, 1925; at Brooks Field, Tex., duty with 11th School Group, Headquarters, and Flying Instructor to

FIRST LIEUTENANT, AIR CORPS, DEC. 20, 1927.

Jan. 27, 1929; on leave of absence and en route to the Canal Zone to Mar. 1, 1929; at France Field, Canal Zone, with the 7th Observation Squadron, Mar. 1, 1929 to —

Rated Airplane Pilot and Airplane Observer.

**7015**... (Born Pa.) ..... **PHILIP ROY DWYER**..... (Ap'd Pa.) ...**56**
(Born May 9, 1900.)

**Military History:**—Cadet at the Military Academy, Aug. 7, 1919, to June 12, 1923, when he was graduated and promoted in the Army to

SECOND LIEUTENANT OF INFANTRY.

At Fort Benning, Ga., with 29th Infantry, June 12, 1923, to Sept., 1926; student officer, Company Officers' Course, at Infantry School, Sept., 1926, to June, 1927, when he was graduated; at Tientsin, China, with 15th Infantry, June, 1927, to

FIRST LIEUTENANT OF INFANTRY, DEC. 21, 1927.

June, 1930; at Macon, Ga., Reserve Officers' Training Corps, Lanier High School, Aug., 1930, to —

**7016**... (Born Conn.) ..... **SYLVESTER J. KEANE**..... (Ap'd Conn.) ...**57**
(Sylvester John Keane, Born Dec. 31, 1900.)

**Military History:**—Cadet at the Military Academy, June 13, 1919, to June 12, 1923, when he was graduated and promoted in the Army to

SECOND LIEUTENANT, SIGNAL CORPS.

At Camp Alfred Vail, N. J., with Company, 51st Signal Battalion, Sept. 13, 1923, to Nov. 16, 1923; en route to Hawaii, Dec. 5, 1923, to Jan. 21, 1924; at Schofield Barracks, Hawaii, with 11th Signal Company, Hawaiian Division, Jan. 21, 1924, to June 22, 1927; en route to United States, June 22, to July 21, 1927; at Fort Monmouth, N. J., with Headquarters Staff, Aug. 1, 1927, to Sept. 8, 1927; student officer, at the Signal School, Sept. 8, 1927, to

FIRST LIEUTENANT, SIGNAL CORPS, DEC. 22, 1927.

June 19, 1928, when he was graduated; at Fort Sam Houston, Tex., with 2nd Signal Company, 2nd Division, Sept. 21, 1928, to Nov. 13, 1928; special duty as assistant to Signal Officer, 2nd Division, Nov. 13, 1928, to May 13, 1929; assigned as Signal Officer, Randolph Field, Tex., with station at Fort Sam Houston, Tex., May 13, 1929, to —

**7017**... (Born Ill.) ..... **ALLEN LLOYD KEYES***..... (Ap'd at Large) ...**58**
(Born May 24, 1902.)

**Military History:**—Cadet at the Military Academy, June 13, 1919, to June 12, 1923, when he was graduated and promoted in the Army to

SECOND LIEUTENANT OF FIELD ARTILLERY.

At Fort Ethan Allen, Vt., with battery, 7th Field Artillery, Oct. 14, 1923, to June 11, 1924; at Camp Devens, Mass., with battery, 7th Field Artillery, June 21, 1924, to Sept. 5, 1924; at Fort Ethan Allen, Vt., Communications Officer, 1st Battalion, 7th Field Artillery and Post Prison and Police Officer, Sept. 15, 1924, to Nov. 3, 1924; en route to Camp Lewis, Wash., via the Panama Canal, Nov. 3, 1924, to Nov. 27, 1924; at Camp Lewis, Wash., assigned to 3rd Field Artillery Brigade, attached to 10th Field Artillery, with battery, Dec. 1, 1924, to Jan. 17, 1925, when he was appointed Communications Officer, Headquarters 3rd Field Artillery Brigade; commanding Battery, 3rd Field Artillery Brigade, May 7, 1925, to Mar. 23, 1926; en route to the Philippine Islands, Mar. 29, 1926, to May 4, 1926; at Camp Stotsenburg, P. I., with battery, 24th Field Artillery, May 4, 1926, to

FIRST LIEUTENANT OF FIELD ARTILLERY, DEC. 25, 1927.

May 2, 1928; en route to United States, May 2, 1928, to May 28, 1928; en route San Francisco, Calif., to New York City, N. Y., June 6, 1928, to June 23, 1928; at Fort Hoyle, Md., assigned to 6th Field Artillery, but received leave of absence upon arrival in New York, June 23, 1928, to July 21, 1928; en route to Paris, France, July 21, 1928, to July 31, 1928; at Paris, France, student officer, at Alliance Francaise and Sorbonne, July 31, 1928, to June 29, 1929, when he received the "Diplome d'Etudes de Civilisation Francaise" from the University of Paris; en route to United States via England, July 31, 1929, to Aug. 16, 1929; at West Point, N. Y., Instructor in Department of Modern Languages, U. S. Military Academy, Aug. 17, 1929, to —

*Son of Allen Collins Keyes, Class of 1901.

**7018**...(Born Iowa).....**DAMON MOTT GUNN**.....(Ap'd Iowa)...**59**
(Born May 27, 1899.)

**Military History:**—Cadet at the Military Academy, June 14, 1918, to June 12, 1923, when he was graduated and promoted in the Army to

SECOND LIEUTENANT OF INFANTRY.

At Fort Brady, Mich., Sept. 12, 1923, to (Competitor, National Matches, 1924) (Post and Battalion Adjutant, Jan. 1, to Mar. 31, 1925) Apr. 24, 1925; on leave of absence and en route to China, to July 24, 1925; at Tientsin, Camp Nan Ta Ssu and Camp Dabney, Chinwangtao, China, with the 15th Infantry, July 25, 1925 to

FIRST LIEUTENANT OF INFANTRY, DEC. 25, 1927.

June 22, 1928; en route to the United States and on leave of absence to Nov. 10, 1928; at Fort Crook, Nebr., with the 17th Infantry, Nov. 10, 1928 to (Member, Infantry Rifle Team, 1929) June 22, 1930; with the Infantry Rifle Team, and Pistol Team, June 22 to Aug. 23, 1930; at Fort Benning, Ga., student officer, Infantry School, to —

**7019**...(Born Minn.) ...**CHARLES M. SEEBACH**.....(Ap'd Minn.)...**60**
(Charles Metz Seebach, Born Mar. 11, 1901.)

**Military History:**—Cadet at the Military Academy, June 13, 1919, to June 12, 1923, when he was graduated and promoted in the Army to

SECOND LIEUTENANT OF INFANTRY.

At Fort Snelling, Minn., with 3rd Infantry, with Regiment, to July 22, 1925; en route to Hawaiian Department, Aug. 4, 1925; at Schofield Barracks, T. H., with 21st Infantry, to

FIRST LIEUTENANT OF INFANTRY, DEC. 28, 1927.

May 22, 1928; en route to Fort Francis E. Warren, Aug. 6, 1928; at Fort Francis E. Warren, Wyo., Regimental Unit Supply Officer, 1st Infantry, to Aug., 1930; at Fort Benning, Ga., student officer, Company Officers' Course, Sept. 4, 1930, to —

**7020**...(Born D. C.).....**HARRY McK. ROPER**.....(Ap'd S. C.)...**61**

(Harry McKenzie Roper, Born July 30, 1901.)

**Military History:**—Cadet at the Military Academy, July 11, 1919, to June 12, 1923, when he was graduated and promoted in the Army to

SECOND LIEUTENANT OF FIELD ARTILLERY.

At Fort Sam Houston, Tex., with 12th Field Artillery, with Battery, Sept. 10, 1923, to Dec. 21, 1923; Aide-de-Camp to General Paul B. Malone, Dec. 21, 1923, to Sept. 13, 1926;

(DETAILED TO AIR CORPS, SEPT. 13, 1926.)

at Brooks Field, Tex., student officer, Air Corps Primary Flying School, Sept. 13, 1926, to Feb. 20, 1927, when he was graduated; at Kelly Field, Tex., student officer, Air Corps Advanced Flying School, Feb. 20, 1927, to May 24, 1927;

(RELIEVED FROM AIR CORPS, MAY 26, 1927.)

at Fort Sam Houston, Tex., 12th Field Artillery, with Battery, May 24, 1927, to Sept. 6, 1927; at Fort Sill, Okla., student officer, Battery Officers' Course, at Field Artillery School, Sept. 6, 1927, to

FIRST LIEUTENANT OF FIELD ARTILLERY, DEC. 29, 1927.

June 15, 1928, when he was graduated; at Fort Myer, Va., with 16th Field Artillery, with Battery, June 15, 1928, to Nov. 22, 1929; en route to Panama, Nov. 22, 1929, to Nov. 29, 1929; at Fort Davis, Canal Zone, with Battery, 2nd Field Artillery Battalion, Nov. 29, 1929, to Nov. 30, 1929; at Fort Amador, Canal Zone, commanding Headquarters Detachment, Panama Canal Division, Nov. 30, 1929, to —

**7021**...(Born Ohio).....**JAMES H. WORKMAN**.....(Ap'd Ohio)...**62**

(James Henry Workman, Born July 17, 1900.)

**Military History:**—Cadet at the Military Academy, June 13, 1919, to June 12, 1923, when he was graduated and promoted in the Army to

SECOND LIEUTENANT OF FIELD ARTILLERY.

At Fort Benjamin Harrison, Ind., with 1st Battalion, 3rd Field Artillery, Sept. 12, 1923, to June 14, 1925; at Fort Sill, Okla., with 1st Field Artillery, June 26, 1925, to Sept. 9, 1927; student officer, Battery Officers' Course, Sept. 10, 1927, to

FIRST LIEUTENANT OF FIELD ARTILLERY, DEC. 31, 1927.

June 12, 1928, when he was graduated, reassigned to the 1st Field Artillery, June 13, 1928, to Sept. 9, 1930; student officer, Advanced Course in Motors, the Field Artillery School, Sept. 10, 1930, to May 29, 1931, when he was graduated; at Lafayette, Ind., Purdue University, student (Automotive Engineering) June 10, 1931 to —

**7022**...(Born Okla.).....**CHARLES W. GETTYS**.....(Ap'd Wyo.)...**63**

(Charles Wesley Gettys, Born Dec. 4, 1898.)

**Military History:**—Cadet at the Military Academy, June 13, 1919, to June 12, 1923, when he was graduated and promoted in the Army to

SECOND LIEUTENANT, AIR CORPS.

At Brooks Field, Tex., student officer, Air Service Primary Flying School, Sept. 12, 1923, to Apr. 1, 1924, when he was graduated; at Kelly Field, Tex., student officer, Advanced Flying School, to June 25, 1924;

(TRANSFERRED TO COAST ARTILLERY CORPS, JUNE 25, 1924.)

at Fort Winfield Scott, Calif., with Battery, 6th Coast Artillery, to Aug. 20, 1924; at Fort Miley, Calif., with caretaking detachment, Aug. 20, 1924, to Nov. 26, 1924;

at Fort Ruger, Hawaii, 2nd Battalion, 55th Coast Artillery, Dec. 2, 1924, to Aug. 31, 1927; at Fort Monroe, Va., with Battery, 12th Coast Artillery, Dec. 2, 1927 to

FIRST LIEUTENANT, COAST ARTILLERY CORPS, JAN. 4, 1928.

Feb. 16, 1928; with Battery A, 12th Coast Artillery, duty as Mine Property Officer, Feb. 16, 1928, to —

**7023**... (Born England) ...**HENRY J. P. HARDING**..... (Ap'd Wash.)...**64**
(Henry James Pitt Harding, Born Apr. 2, 1901.)

**Military History:**—Cadet at the Military Academy, June 13, 1919, to June 12, 1923, when he was graduated and promoted in the Army to

SECOND LIEUTENANT OF INFANTRY.

At Camp Meade, Md., student officer, at Tank School, Sept. 12, 1923, to Feb. 15, 1924, when he was graduated and assigned to the 15th Tank Battalion; company duty to Jan. 9, 1925; special duty under Tank Board to May 4, 1925; en route to Canal Zone June 18, 1925, to June 25, 1925; at Camp Gaillard, Canal Zone, assistant to Regimental Plans and Training Officer, 42nd Infantry, June 25, 1925, to Aug. 3, 1927; en route to United States, Aug. 3, 1927, to Aug. 13, 1927; at Vancouver Barracks, Wash., with 7th Infantry, company duty and Adjutant, 3rd Battalion, Oct. 27, 1927, to

FIRST LIEUTENANT OF INFANTRY, JAN. 6, 1928.

Nov. 3, 1928; Assistant to Post Quartermaster, Nov. 3, 1928, to Apr. 29, 1929; Personnel Adjutant, 7th Infantry, May 1, 1929, to June 25, 1930; en route to Fort Benning, Ga., June 25, 1930, to Sept. 3, 1930; at Fort Benning, Ga., student officer, at the Infantry School, Sept. 3, 1930, to —

**7024**... (Born Mich.)...**WILLIAM S. BIDDLE, 3rd***..... (Ap'd Ore.)...**65**
(William Shepard Biddle, 3rd, Born Oct. 1, 1900.)

**Military History:**—Cadet at the Military Academy, June 13, 1919, to June 12, 1923, when he was graduated and promoted in the Army to

SECOND LIEUTENANT OF CAVALRY.

At Fort Huachuca, Ariz., duty with line troops and as Adjutant, 2nd Squadron, 10th Cavalry, Sept. 11, 1923, to Apr. 19, 1926; en route to Panama Canal Zone, May 13, 1926, to May 21, 1926; at Fort Amador, Canal Zone, Aide-de-Camp to Major-General Charles H. Martin, U. S. A., at Headquarters, Panama Canal Division, May 22, 1926, to Oct. 21, 1926; at Quarry Heights, Canal Zone, at Headquarters Panama Canal Department, Oct. 22, 1926, to Oct. 1, 1927; with Headquarters and Military Police Company, Panama Canal Division, Oct. 2, 1927, to Oct. 11, 1927; en route to United States, Oct. 12, 1927, to Oct. 21, 1927; assigned to 3rd Cavalry, Fort Ethan Allen, Vt., and placed on Detached Service at Headquarters, Second Corps Area, with stations at Governors Island, Fort Wood and West Point, N. Y., duty with Modern Pentathlon Squad, U. S. Olympic Team, Oct. 22, 1927, to

FIRST LIEUTENANT OF CAVALRY, JAN. 9, 1928.

June 28, 1928; assigned to 2nd Cavalry, Fort Riley, Kans., July 1, 1928, to Sept. 4, 1928; at Fort Riley, Kans., student officer, Troop Officers' Course, at Cavalry School, Sept. 5, 1928, to June 8, 1929, when he was graduated; at Fort Riley, Kans., June 9, 1929, to Aug. 12, 1929, and at Camp Perry, Ohio, duty with Cavalry Rifle Team, Aug. 18, 1929, to Sept. 14, 1929; duty as Aide-de-Camp to Major-General Frank R. McCoy, U. S. A., with Commission of Inquiry and Conciliation, Bolivia and Paraguay, at Washington, D. C., Sept. 25, 1929, to Oct. 1, 1929; at Fort McPherson, Ga., at Headquarters, 4th Corps Area, Oct. 3, 1929 to —

*Son of Major William S. Biddle, Class of 1885.

**7025**... (Born Mass.)....**GEORGE F. HEANEY, Jr.**..... (Ap'd Mass.)...**66**
(George Francis Heaney, Jr., Born June 1, 1901.)

**Military History:**—Cadet at the Military Academy, June 17, 1919, to June 12, 1923, when he was graduated and promoted in the Army to

SECOND LIEUTENANT, COAST ARTILLERY CORPS.

At Fort Monroe, Va., battery officer with 61st Artillery Battalion (AA) and student officer, Basic Course, at Coast Artillery School, Sept. 12, 1923, to June 11, 1924, when he was graduated; at Fort Banks, Mass., 9th Coast Artillery, June 15, 1924, to Jan. 4, 1926; en route to Philippine Islands, Jan. 6, 1926, to Feb. 22, 1926; at Fort Mills, Corregidor, P. I., with 59th Coast Artillery, Feb. 22, 1926, to

FIRST LIEUTENANT, COAST ARTILLERY CORPS, JAN. 13, 1928.

May 1, 1928; en route to United States, May 2, 1928, to June 20, 1928; at Fort Monroe, Va., with 12th Coast Artillery, Sept. 10, 1928, to Sept. 12, 1928; student officer, Battery Officers' Course, at Coast Artillery School, Sept. 13, 1928, to June 14, 1929, when he was graduated; at Fort Banks, Mass., 9th Coast Artillery, June 30, 1929, to Jan. 20, 1930; Artillery Engineer, Harbor Defenses of Boston, Jan. 20, 1930, to —

**7026**... (Born P. R.) ..... **WADE H. HEAVEY*** ..... (Ap'd Ill.) ... **67**
(Wade Hampton Heavey, Born Feb. 7, 1902.)

**Military History:**—Cadet at the Military Academy, June 13, 1919, to June 12, 1923, when he was graduated and promoted in the Army to

SECOND LIEUTENANT OF CAVALRY.

At Fort Ethan Allen, Vt., with troop, 3rd Cavalry, to Oct. 30, 1923.

RESIGNED, OCT. 30, 1923.

**Civil History:**—Entered Life Insurance Business as Special Agent for Equitable Life Assurance Society of New York, to July, 1925; appointed General Agent of Louisville, Ky., for Reliance Life Insurance of Pittsburgh, Mar., 1927, again joined Equitable Life as Special Agent in Louisville, Ky., Dec., 1929; appointed Agency Instructor for the Southern Department of Equitable Life.

Address: 1406 Willow Avenue, Louisville, Ky.

*Son of Colonel John W. Heavey; brother of Captain William F. Heavey and Lieutenant Thomas J. Heavey, graduates of U. S. Military Academy.

**7027**... (Born Ga.) ..... **DONALD A. BECK** ..... (Ap'd Fla.) ... **68**
(Donald Alexander Beck, Born June 13, 1900.)

**Military History:**—Cadet at the Military Academy, June 13, 1919, to June 12, 1923, when he was graduated and promoted in the Army to

SECOND LIEUTENANT OF CAVALRY.

At Fort Oglethorpe, Ga., with 6th Cavalry, July 17, 1923, to Dec. 11, 1925.

RESIGNED, DEC. 11, 1925.

**Civil History:**—Manager, Loan Department, Howard Investment Co., Sarasota, Fla., Jan., 1926, to Jan., 1927; General Manager, Palmetto Canning Co., Palmetto, Fla., Apr., 1927, to —

Address: 1323, 22nd St., Bradenton, Fla.

**7028**... (Born Mich.) ..... **JOHN H. EVANS** ..... (Ap'd at Large) ... **69**
(John Humphrey Evans, Born June 15, 1902.)

**Military History:**—Cadet at the Military Academy, June 16, 1919, to June 12, 1923, when he was graduated and promoted in the Army to

SECOND LIEUTENANT OF INFANTRY.

At Fort Slocum, N. Y., Camp Dix., N. J., and Fort Schuyler, N. Y., with 18th

Infantry, Sept. 13, 1923, to Oct. 2, 1925; (Acting Aide-de-Camp to Brigadier-General Frank Parker, summer 1925); en route to Panama Canal Zone, Oct. 2, to Oct. 9, 1925; at Fort Clayton, C. Z., assigned 33rd Infantry to June 9, 1926; Commanding Officer, Division Headquarters Detachment, Panama Canal Division, June 9, 1926, to Sept. 26, 1927; en route to United States, Sept. 26, 1927, to Oct. 5, 1927; assigned 17th Infantry, reporting for duty Jan. 9, 1928;

FIRST LIEUTENANT OF INFANTRY, JAN. 14, 1928.

at Fort Omaha, Nebr., with 17th Infantry; detailed Post Adjutant and Post Exchange Officer, Mar. 9, 1928, to Sept., 1928; at Fort Benning, Ga., student officer, Company Officers' Course, Sept. 18, 1928, to June 7, 1929, when he was graduated; assigned to 29th Infantry, June 7, 1929, to —

**7029**... (Born Nebr.) .... **WILLIAM R. GROVE, Jr.**.... (Ap'd at Large) ... **70**
(William Remsburgh Grove, Jr., Born May 5, 1902.)

**Military History:**—Cadet at the Military Academy, June 13, 1919, to June 12, 1923, when he was graduated and promoted in the Army to

SECOND LIEUTENANT OF FIELD ARTILLERY.

At Fort Sam Houston, Tex., with 15th Field Artillery, Sept. 12, 1923, to May 7, 1925, en route to Hawaiian Islands, June 16, 1925, to June 22, 1925; at Schofield Barracks, T. H., assigned to the 13th Field Artillery, June 22, 1925, to

FIRST LIEUTENANT OF FIELD ARTILLERY, JAN. 19, 1928.

June 22, 1928; en route to the United States, June 22, 1928, to June 28, 1928; at Fort Sill, Okla., student officer, at Field Artillery School, Battery Officers' Course, Sept. 5, 1928, to June 12, 1929, when he was graduated; at Fort Ethan Allen, Vt., assigned to the 7th Field Artillery, July 13, 1929, to —

**7030**... (Born Mich.) ..... **WADE LAVERN KERR**..... (Ap'd Mich.) ... **71**
(Born Jan. 8, 1902.)

**Military History:**—Cadet at the Military Academy, July 11, 1919, to June 12, 1923, when he was graduated and promoted in the Army to

SECOND LIEUTENANT OF FIELD ARTILLERY.

At Fort Benjamin Harrison, Ind., with 3rd Field Artillery, Sept. 12, 1923, to Oct. 5, 1924.

RESIGNED, OCT. 5, 1924.

**Civil History:**—Following his resignation, he was interned in the Walter Reed Hospital, Washington, D. C., a permanent invalid, due to spinal injuries incurred by athletics and transferred from there to Wichita, Tex.

Address: Wichita, Tex.

**7031**... (Born N. J.) .... **DOUGLAS E. CHRISTIE†**..... (Ap'd N. J.) ... **72**
(Douglas Ewart Christie, Born Feb. 21, 1899.)

**Military History:**—Cadet at the Military Academy, Aug. 7, 1919, to June 12, 1923, when he was graduated and promoted in the Army to

SECOND LIEUTENANT OF INFANTRY.

At Plattsburg Barracks, N. Y., with company, 26th Infantry, Sept. 13, 1923, to Dec. 31, 1924; at Fort Hamilton, N. Y., at Overseas Discharge and Replacement Depot, Jan. 5 to June 11, 1925; at Fort Clayton, Canal Zone, with company, 33rd Infantry, June 20, 1925, to Feb. 22, 1926; at Camp Gaillard, C. Z., Aide-de-Camp to General C. D. Rhodes, Feb. 23, 1926, to Apr. 7, 1927.

Before entering the Academy, served as Private, Student Army Training Corps, Oct. 18 to Dec. 19, 1918.

DIED, APR. 7, 1927, AT CAMP GAILLARD, C. Z.: AGED 28.

Portrait and obituary in Annual Report, Association of Graduates, for 1929.

**7032**...(Born Conn.) ...**GEORGE LEWIS DEWEY**.....(Ap'd Conn.)...**73**
(Born Aug. 8, 1899.)

**Military History:**—Cadet at the Military Academy, Aug. 7, 1919, to June 12, 1923, when he was graduated and promoted in the Army to

SECOND LIEUTENANT OF INFANTRY.

At Fort Sam Houston, Tex., with the 9th Infantry, Sept. 12, 1923 to July 2, 1927; en route to France, to July 25, 1927; language student, Centre d'Estudes d'Infanterie, Paris, to

FIRST LIEUTENANT OF INFANTRY, JAN. 21, 1928.

(with the 26th Infantry Regiment [French] at Nancy, France, May 1 to June 30, 1928) July 24, 1928; en route to the United States, to Aug. 2, 1928; at West Point, N. Y., Instructor in French, United States Military Academy, Aug. 4, 1928 to —

**7033**...(Born N. Y.)....**SAVERIO H. SAVINI***†.....(Ap'd N. Y.)...**74**
(Saverio Hardy Savini, Born Sept. 15, 1901.)

**Military History:**—Cadet at the Military Academy, June 13, 1919, to June 12, 1923, when he was graduated and promoted in the Army to

SECOND LIEUTENANT, COAST ARTILLERY CORPS.

At Fort Monroe, Va., with 61st Anti-Aircraft Battalion, Coast Artillery Corps, Sept. 12, 1923, to June 2, 1924; at Fort Hancock, N. J., with 7th Coast Artillery, June 2, 1924, to May 10, 1925; at Fort Tilden, N. Y., with 62nd Coast Artillery, to Aug. 14, 1925; at Fort Totten, N. Y., sick in hospital to Jan. 21, 1926; at Fort Amador, Canal Zone, with 4th Coast Artillery, Jan. 29, 1926, to July 3, 1927.

RESIGNED, JULY 3, 1927.

Commissioned 2nd Lieutenant of Coast Artillery, Officers' Reserve Corps.

Awarded

CONGRESSIONAL SILVER LIFE SAVING MEDAL

"In recognition of the gallant conduct displayed by him in rescuing a boy from drowning in Sandy Hook Bay, Fort Hancock, N. J., March 6, 1925."

DIED, APR. 17, 1929, AT NEW YORK, N. Y.: AGED 28.

Portrait and obituary in Annual Report, Association of Graduates, for 1930.

*Grandson of Captain William Routh Hardy, U. S. Volunteers, who served as Captain, 63rd Indiana Volunteers, 1860-64; son of Captain Carlo Savini, Medical Corps, Royal Italian Army, who served in the Italian Army, 1915-1917.

**7034**..(Born Ill.).....**JOHN HARVEY FARROW**.....(Ap'd Ill.)...**75**
(Born Apr. 15, 1899.)

**Military History:**—Cadet at the Military Academy, July 11, 1919, to June 12, 1923, when he was graduated and promoted in the Army to

SECOND LIEUTENANT, COAST ARTILLERY CORPS.

At Fort Monroe, Va., with Battery, 61st Coast Artillery, Sept., 1923, to June 24, 1925; (completed basic course, Coast Artillery School, Sept., 1923, to May, 1924).

RESIGNED, JUNE 24, 1925.

**Civil History:**—With Yates-American Machine Co., Beloit, Wis., Sales Department, to —

Address:. 2030 Giddings St., Chicago, Ill.

**7035**...(Born Pa.).....**JAMES F. TORRENCE, Jr.**.....(Ap'd Pa.)...**76**
(James Frederick Torrence, Jr., Born Dec. 3, 1900.)

**Military History:**—Cadet at the Military Academy, June 13, 1919, to June 12, 1923, when he was graduated and promoted in the Army to

SECOND LIEUTENANT OF INFANTRY.

At Fort Benjamin Harrison, Ind., with 11th Infantry, Sept. 12, 1923, to Sept. 20, 1925; en route to the Hawaiian Islands, Sept. 20, 1925, to Oct. 20, 1925; at Schofield Barracks, T. H., with 27th Infantry, Oct. 20, 1925, to Oct. 6, 1926; Communications Officer, 22nd Infantry Brigade, Oct. 6, 1926, to

FIRST LIEUTENANT OF INFANTRY, JAN. 22, 1928.

June 20, 1928; en route to the United States, June 20, 1928, to July 22, 1928; at West Point, N. Y., Instructor, Department of Mathematics, U. S. Military Academy, July 22, 1928, to —

**7036**...(Born Ala.).....**DOUGLAS G. PAMPLIN**.....(Ap'd Ala.)...**77**
(Douglas Gordon Pamplin, Born Oct. 4, 1900.)

**Military History:**—Cadet at the Military Academy, June 13, 1919, to June 12, 1923, when he was graduated and promoted in the Army to

SECOND LIEUTENANT, COAST ARTILLERY CORPS.

At Fort Monroe, Va., student officer, at Coast Artillery School, Basic Course, Sept. 12, 1923, to June 9, 1924, when he was graduated; at Fort MacArthur, San Pedro, Calif., with 3rd Coast Artillery, to July 28, 1926; at Fort Shafter, T. H., with 64th Coast Artillery (AA), to

FIRST LIEUTENANT, COAST ARTILLERY CORPS, JAN. 23, 1928.

Sept., 1930; at Fort Monroe, Va., student officer, Battery Officers' Course, Sept. 4, 1930, to —

**7037**...(Born N. Y.).....**DAN CHANDLER**.....(Ap'd Hon. Sch.)...**78**
(Born Sept. 17, 1901.)

**Military History:**—Cadet at the Military Academy, July 17, 1919, to June 12, 1923, when he was graduated and promoted in the Army to

SECOND LIEUTENANT OF FIELD ARTILLERY.

At Fort Sam Houston, Tex., with 12th Field Artillery, Sept. 17, 1923, to Sept. 10, 1925; Acting Chemical Warfare Officer, 8th Corps Area, Sept. 10, 1925 to Nov. 25, 1925; en route to Philippine Islands, Nov. 25, 1925, to Feb. 22, 1926; at Camp Stotsenburg, P. I., with 24th Field Artillery, Feb. 22, 1926, to

FIRST LIEUTENANT OF FIELD ARTILLERY, JAN. 25, 1928.

Feb. 17, 1928; en route to Fort Sill, Okla., Feb. 17, 1928, to Apr. 22, 1928; at Fort Sill, Okla., with 1st Field Artillery, Apr. 22, 1928, to May 22, 1928.

RESIGNED, MAY 22, 1928.

**Civil History:**—Member F. M. Lewis and Co., Brokers for the Great Western Sugar Co., Denver, Colo., and the Imperial Sugar Co., Sugarland, Tex.; Mar. 1, 1929 opened office in Dallas, Tex., for F. M. Lewis and Company, as Brokers for the Great Western Sugar Company in North Texas territory.

Address: c/o F. M. Lewis and Co., 1143 Athletic Club Building, Dallas, Tex.

**7038**...(Born Mo.)....**CHARLES W. LAWRENCE**.....(Ap'd Kans.)...**79**
(Charles White Lawrence, Born Mar. 28, 1901.)

**Military History:**—Cadet at the Military Academy, June 13, 1919, to June 12, 1923, when he was graduated and promoted in the Army to

SECOND LIEUTENANT OF AIR CORPS.

At Brooks Field, Tex., student officer, Air Corps Primary Flying School, Sept. 12, 1923, to Feb. 28, 1924, when he was graduated; at Kelly Field, Tex., student officer, Advanced Flying School, Mar. 3, 1924, to Sept. 12, 1924, when he was graduated after specializing in "Attack" Aviation; at Brooks, Field, Tex., assigned to School Group, Instructor in flying at Primary and Advanced Flying Schools, to

FIRST LIEUTENANT OF AIR CORPS, JAN. 25, 1928.

Oct. 11, 1928; at March Field, Riverside, Calif., assigned to the School Group, Instructor in Flying to Apr., 1929; at France Field, Canal Zone, with 7th Observation Squadron, of the 6th Composite Group, Apr. 20, 1929, to —

**7039**... (Born Kans.) . .**GEORGE EDWARD WALDO**. .... (Ap'd Fla.) ...**80**
(Born Apr. 4, 1900.)

**Military History:**—Cadet at the Military Academy, June 13, 1919, to June 12, 1923, when he was graduated and promoted in the Army to

SECOND LIEUTENANT, COAST ARTILLERY CORPS.

At Fort Monroe, Va., student officer, Basic Course, Coast Artillery School, Sept. 12, 1923, to June 9, 1924, when he was graduated and assigned to 61st A.A. Battalion, to Dec., 1927; en route to the Philippine Islands, Dec. 21, 1927, to

FIRST LIEUTENANT, COAST ARTILLERY CORPS, JAN. 25, 1928.

Feb. 9, 1928; at Fort Mills, P. I., duty with 91st Coast Artillery (P.S.) Feb. 9, 1928, to July 20, 1928; Assistant Adjutant Harbor Defenses of Manila Bay, June 1, 1928, to July 15, 1928; en route to United States, July 26, 1928, to Aug. 17, 1928; at Fort Winfield Scott, San Francisco, Calif., duty with 6th Coast Artillery, July 21, 1928, to Sept. 30, 1930.

FIRST LIEUTENANT, U. S. A., RETIRED, SEPT. 30, 1930.

**7040**... (Born Ariz.) . ...**MICHAEL BUCKLEY, Jr.**..... (Ap'd Calif.) ...**81**
(Born May 17, 1902.)

**Military History:**—Cadet at the Military Academy, July 11, 1919, to June 12, 1923, when he was graduated and promoted in the Army to

SECOND LIEUTENANT OF FIELD ARTILLERY.

At Fort Sam Houston, Tex., with 12th Field Artillery, Sept. 9, 1923, to Sept. 15, 1925; at Camp Stotsenburg, P. I., Dec. 15, 1925, to Dec. 6, 1927;

FIRST LIEUTENANT OF FIELD ARTILLERY, JAN. 31, 1928.

at Fort Benning, Ga., with the 83rd Field Artillery Battalion, Apr. 9, 1928, to —

**7041**... (Born Nebr.) .....**BENJAMIN STERN**..... (Ap'd Nebr.) ...**82**
(Born June 3, 1900.)

**Military History:**—Cadet at the Military Academy, July 11, 1919, to June 12, 1923, when he was graduated and promoted in the Army to

SECOND LIEUTENANT, AIR CORPS.

At Brooks Field, Tex., student officer, Primary Flying School, to Apr. 4, 1924, when he was graduated; at Kelly Field, Tex., student officer, Advanced Flying School, to Sept. 4, 1924;

(TRANSFERRED TO SIGNAL CORPS, SEPT. 4, 1924.)

at Kelly Field, Tex., Post Signal Officer, to

FIRST LIEUTENANT, SIGNAL CORPS, FEB. 1, 1928.

Aug., 1928; at Schofield Barracks, T. H., Assistant Post Signal Officer and Post Signal Supply Officer, to Aug. 20, 1930.

**7042**...(Born Tenn.)....**WALLACE E. WHITSON**.....(Ap'd Army)...**83**
(Wallace Evan Whitson, Born Apr. 6, 1900.)

**Military History:**—Cadet at the Military Academy, June 18, 1919, to June 12, 1923, when he was graduated and promoted in the Army to

SECOND LIEUTENANT, AIR CORPS.

At Brooks Field, Tex., student officer, Primary Flying School and Advanced Flying School, Sept. 13, 1923, to Sept. 12, 1924, when he was graduated with rating of Airplane Pilot; at Brooks Field and Kelly Field, Tex., Instructor, Sept. 12, 1924, to Sept. 5, 1927; at March Field, Calif., Instructor, Sept. 13, 1927, to

FIRST LIEUTENANT, AIR CORPS, FEB. 1, 1928.

Mar. 5, 1929; en route to Philippine Islands, Mar. 9, to Apr. 2, 1929; at Clark Field, Pampanga, P. I., with 3rd Pursuit Squadron, to —

**7043**...(Born Ind.).....**LLOYD SHEPARD**.....(Ap'd Ind.)...**84**
(Born Aug. 16, 1899.)

**Military History:**—Cadet at the Military Academy, Aug. 7, 1919, to June 12, 1923, when he was graduated and promoted in the Army to

SECOND LIEUTENANT, COAST ARTILLERY CORPS.

At Fort Monroe, Va., student officer, Basic Course,, at Coast Artillery School Sept. 12, 1923, to May 20, 1924, when he was graduated and assigned to the 61st A.A. Battalion; Battery Officer, to June 15, 1924; at Fort Eustis, Va., with 52nd Coast Artillery (Rwy), to June 17, 1924; at Fort Monroe, Va., with 61st Coast Artillery, Battery Officer, to Aug. 4, 1924; at Fort Story, Va., Commanding Officer, Caretaking Detachment, to Feb. 10, 1925; at Fort Monroe, Va., Battery Officer, 61st Coast Artillery, to July 1, 1925; at Fort Sill, Okla., Instructor, Anti-Aircraft Training Center, to Aug. 1, 1925; at Fort Monroe, Va., commanding searchlight battery, to Nov. 6, 1925; Battery Officer, 61st Coast Artillery, to Apr. 29, 1926; Supply Officer, 61st Coast Artillery, to Sept. 2, 1926; en route to Panama Canal Department Sept., 2, to 9, 1926; at Fort Amador, Canal Zone, Battery Officer, 65th Coast Artillery to June 20, 1927; at Corozal, Canal Zone, student officer, Department Chemical Warfare School, to June 25, 1927, when he was graduated; at Fort Amador, Canal Zone, Battery Officer to

FIRST LIEUTENANT, COAST ARTILLERY CORPS, FEB. 2, 1928.

Sept. 30, 1928; at Corozal, Canal Zone, student officer, Department School for Bakers and Cooks, to Oct. 13, 1928, when he was graduated; at Fort Amador, Canal Zone, Battery Officer, 65th Coast Artillery, to May 28, 1929; en route to United States, May 28, 1929, to June 5, 1929; at Fort Monroe, Va., student officer, Battery Officers' Course, at Coast Artillery School, Sept. 9, 1929, to June 18, 1930, when he was graduated; assigned to the 69th Coast Artillery (AA), Aberdeen Proving Ground, Md., to June 19, 1930; Personnel Adjutant to Apr. 1, 1931; accompanied 69th Coast Artillery to Fort McClellan, Ala., Nov. 13, to Dec. 2, 1930; Regimental Adjutant, Nov. 13, 1930 to Apr. 1, 1931; Post Adjutant, Fort McClellan, Ala., Dec. 6, 1930, to —; Ordnance Officer and Engineer Supply Officer, Apr. 1, 1931, to —

Service Medal: Victory Medal.

**7044**...(Born Mo.).....**REX E. CHANDLER**.....(Ap'd Ohio)...**85**
(Rex Eugene Chandler, Born July 24, 1901.)

**Military History:**—Cadet at the Military Academy, June 13, 1919, to June 12, 1923, when he was graduated and promoted in the Army to

SECOND LIEUTENANT OF FIELD ARTILLERY.

At San Antonio, Tex., with Battery, 12th Field Artillery, Sept. 15, 1923, to Nov. 20, 1924; at Headquarters, 2nd Field Artillery Brigade, Nov. 20, 1924, to May 1, 1925; en route to Hawaiian Department, June 17, to June 21, 1925; at Schofield Barracks, T. H., with Battery, 1st Battalion, 11th Field Artillery, June 21, 1925; commanded Battery, Sept. 30, 1925 to Feb. 1, 1926; commanding Headquarters

Battery, 11th Field Artillery Brigade, Feb. 1, 1926, to Nov. 15, 1927; Aide-de-Camp to General G. Van H. Moseley, July 1, to Nov. 15, 1927; Intelligence Officer, G-2, 11th Field Artillery Brigade, Nov. 15, 1927, to

FIRST LIEUTENANT OF FIELD ARTILLERY, FEB. 2, 1928.

Feb. 2, 1928; assigned to Battery, 11th Field Artillery, Apr. 10, 1928, to Aug., 1928; en route to West Point, N. Y.; at West Point N. Y., Instructor, Department of Drawing, U. S. Military Academy, Aug. 20, 1928 to —

**7045**...(Born Mich.).....**RUSSELL J. MINTY**.....(Ap'd Iowa)...**86**
(Born Sept. 19, 1900.)

**Military History:**—Cadet at the Military Academy, Aug. 8, 1919, to June 12, 1923, when he was graduated and promoted in the Army to

SECOND LIEUTENANT, AIR CORPS.

At Brooks Field, Tex., student officer, Air Corps Primary Flying School, to Mar., 1924, when he was graduated; at Kelly Field, Tex., student officer, Air Corps Advanced Flying School, Mar., 1924, to Sept., 1924, when he was graduated; with Squadron, Sept., 1924, to Oct. 20, 1924; at Selfridge Field, Mich., duty with Squadron, Nov. 20, 1924, to Aug., 1926; at Luke Field, Hawaii, with Squadron, Nov. 3, 1926, to Jan., 1927; at Wheeler Field Hawaii, with Squadron, Jan., 1927, to

FIRST LIEUTENANT, AIR CORPS, FEB. 4, 1928.

July 6, 1929; at Fairfield Air Depot, Ohio, as Station Supply Officer, Nov., 1929, to June 30, 1930; at Wright Field, Ohio, student officer, Air Corps Engineering School, July, 1930, to —

**7046**...(Born Ky.).....**ROWLAND R. CASTLE**.....(Ap'd W. Va.)...**87**
(Rowland Randolph Castle, Born Aug. 8, 1899.)

**Military History:**—Cadet at the Military Academy, Aug. 7, 1919, to June 12, 1923, when he was graduated and promoted in the Army to

SECOND LIEUTENANT OF CAVALRY.

RESIGNED, AUG. 3, 1923.

**Civil History:**—General Contractor, Huntington, W. Va., to —
Address: 1132, 8th Street, Huntington, West Va.

**7047**...(Born Calif.).....**SHEFFIELD EDWARDS**.....(Ap'd Calif.)...**88**
(Born June 15, 1902.)

**Military History:**—Cadet at the Military Academy, June 13, 1919, to June 12, 1923, when he was graduated and promoted in the Army to

SECOND LIEUTENANT OF FIELD ARTILLERY.

At Fort Sam Houston, Tex., with 15th Field Artillery, Battery Duty, Sept. 15, 1923, to June 12, 1925; en route to Hawaiian Islands, June 12, 1925, to June 22, 1925; at Schofield Barracks, T. H., with 11th Field Artillery, June 22, 1925, to

FIRST LIEUTENANT OF FIELD ARTILLERY, FEB. 7, 1928.

June 22, 1928; en route to United States, June 22, 1928, to June 28, 1928; at Fort Sill, Okla., student officer, Battery Officers' Course, Field Artillery School, Sept. 5, 1928, to June 12, 1929, when he was graduated; at Fort Sam Houston, Tex., with 15th Field Artillery, (commanding Headquarters Battery and Combat Train, 1st Battalion, until its disbanding Nov. 1, 1929), June 13, 1929, to —

**7048**...(Born Tenn.)....**JOHN ROPER BURNETT**.....(Ap'd Tenn.)...**89**
(Born June 22, 1902.)

**Military History:**—Cadet at the Military Academy, July 11, 1919, to June 12, 1923, when he was graduated and promoted in the Army to

SECOND LIEUTENANT, COAST ARTILLERY CORPS.

At Fort Monroe, Va., student officer, Basic Course, at Coast Artillery School, Sept. 12, 1923, to June 9, 1924, when he was graduated and assigned to 61st Coast Artillery (AA) as Battery Officer, June 9, 1924, to Aug. 10, 1925; en route to Honolulu, T. H., Aug. 10, 1925, to Sept. 12, 1925; at Fort Shafter, T. H., with Battery, 64th Coast Artillery (AA), Sept. 12, 1925, to

FIRST LIEUTENANT, COAST ARTILLERY CORPS, FEB. 7, 1928.

June 22, 1928; at Fort Monroe, Va., student officer, Battery Officers' Course, at Coast Artillery School, Sept. 14, 1928, to June 12, 1929, when he was graduated and assigned to 12th Coast Artillery; commanding Battery, 12th Coast Artillery, Nov. 15, 1929, to —

**7049**...(Born N. C.).....**EDGAR LEE LOVE**.....(Ap'd N. C.)...**90**
(Born Dec. 19, 1901.)

**Military History:**—Cadet at the Military Academy, July 11, 1919, to June 12, 1923, when he was graduated and promoted in the Army to

SECOND LIEUTENANT, COAST ARTILLERY CORPS.

At Fort Monroe, Va., student officer at Coast Artillery School, Sept. 12, 1923, to Mar. 1924, and with 61st Coast Artillery, Anti-Aircraft, to July, 1924; at Fort Hancock, N. J., with 7th Coast Artillery, July 1, 1924, to Aug. 15, 1925.

RESIGNED, AUG. 15, 1925.

**Civil History:**—Engineer, Western Electric Co., Aug. 15, 1925 to May 19, 1929; Engineer Int. Tel. and Tel. Co., May 19, 1929 to Jan. 28, 1930; General Plant Supervisor, Mexican Tel. and Tel. Co., Jan. 28, 1930, to —

Address: Donato Guerra No. 13, Mexico, D. F.

**7050**...(Born Md.).....**RAYMOND STONE, Jr.**.....(Ap'd at Large)...**91**
(Born Sept. 8, 1900.)

**Military History:**—Cadet at the Military Academy, July 11, 1919, to June 12, 1923, when he was graduated and promoted in the Army to

SECOND LIEUTENANT, COAST ARTILLERY CORPS.

At Fort Monroe, Va., student officer, Basic Course, Coast Artillery School, Sept. 12, 1923, to Mar. 4, 1924, when course was discontinued, duty with 12th Coast Artillery as Battery Officer, Mar., 1924, to June 25, 1925; at Fort Kamehameha, Hawaii, duty with 15th Coast Artillery as Battery Officer, Sept. 8, 1925, to May 14, 1926; (detailed as Post Recruit Instructor); Regimental Adjutant, 15th Coast Artillery, May 15, to Aug. 31, 1926; duty with 15th Coast Artillery as Battery Officer, Aug. 31, 1926, to Mar. 14, 1927; commanding Battery, 15th Coast Artillery, Mar. 15, to Aug. 15, 1927; Assistant Harbor Defense Adjutant, Aug. 31, to Sept. 26, 1927, Harbor Defenses of Pearl Harbor; Assistant Personnel Adjutant, Harbor Defenses of Pearl Harbor, Sept. 26, 1927, to

FIRST LIEUTENANT, COAST ARTILLERY CORPS, FEB. 9, 1928.

May 23, 1928; en route to United States to June 23, 1928; at Fort Monroe, Va., student officer, Battery Officers' Course, Coast Artillery School, Sept. 5, 1928, to June 14, 1929, when he was graduated and assigned to the 61st Coast Artillery (AA), Battery Officer, June 14, to Aug. 24, 1929; Regimental Adjutant and Personnel Adjutant, 61st Coast Artillery (AA), Aug. 24, 1929, to May 14, 1930; at West Point, N. Y., Instructor, Department of Philosophy, U. S. Military Academy July 3, 1930 to —

**7051**...(Born N. Y.).....**JOHN JOSEPH BINNS**.....(Ap'd N. Y.)...**92**
(Born June 27, 1900.)

**Military History:**—Cadet at the Military Academy, June 13, 1919, to June 12, 1923, when he was graduated and promoted in the Army to

SECOND LIEUTENANT OF FIELD ARTILLERY.

At Fort Sam Houston, Tex., joined 12th Field Artillery, Sept. 15, 1923, Battery Officer to May, 1924; commanding battery to Sept., 1924; Assistant Adjutant to Dec., 1924; Regimental Adjutant and Personnel Adjutant, to May, 1925; Brigade Adjutant, 2nd Field Artillery Brigade, to Sept., 1925; Personnel Adjutant, 12th Field Artillery, to Nov., 1925; Assistant G-2, 2nd Division, to Jan., 1926; Personnel Adjutant, 12th Field Artillery to Nov., 1926; en route to Hawaiian Islands, Nov. 27, 1926, to Dec. 14, 1926; at Schofield Barracks, T. H., joined 8th Field Artillery, Battery Officer, to Feb. 8, 1927; Personnel Adjutant, 8th Field Artillery, to May, 1927; Regimental Adjutant and Personnel Adjutant, to Jan., 1928; Battery Officer, Jan., 1928, to

FIRST LIEUTENANT OF FIELD ARTILLERY, FEB. 11, 1928.

July, 1928; commanding battery to Feb., 1929; battery officer to July, 1929; en route to Fort Sam Houston, Tex., July 6, to 20, 1929; at Fort Sam Houston, Tex., joined 12th Field Artillery, Sept. 26, 1929; Assistant Adjutant to Jan. 15, 1930; Battery Officer to Apr. 8, 1930; en route to Paris, France, Apr. 8, to Apr. 25, 1930; at Paris, France, duty with Gold Star Mothers Pilgrimage to cemeteries in Europe, to Oct. 1, 1930; American Battle Monuments Commission, Oct. 1, 1930 to Apr. 1, 1931; Gold Star Mothers Pilgrimage to cemeteries in Europe, Apr. 1, 1931, to —

**7052**...(Born Idaho).....**WALTER BURNSIDE**.....(Ap'd Idaho)...**93**
(Born Dec. 29, 1900.)

**Military History:**—Cadet at the Military Academy, June 13, 1919, to June 12, 1923, when he was graduated and promoted in the Army to

SECOND LIEUTENANT OF CAVALRY.

At Fort Brown, Tex., with Troop, 12th Cavalry, Sept. 12, 1923, to Oct. 12, 1924; with Headquarters Troop, 12th Cavalry, Oct. 12, 1924, to June 28, 1925; commanding Headquarters Troop, June 28, 1925, to June 4, 1926; at Fort Riley, Kans., assigned to Troop, 2nd Cavalry, Aug. 26, 1926, to Sept. 3, 1927; student officer, Troop Officers' Course, at Cavalry School, Sept. 3, 1927, to

FIRST LIEUTENANT OF CAVALRY, FEB. 14, 1928.

Sept. 5, 1928, when he was graduated; student officer, Advanced Equitation Course, at Cavalry School, Sept. 5, 1928, to June 10, 1929, when he was graduated; at Fort Huachuca, Ariz., assigned to Troop, 10th Cavalry, July 13, 1929, to Dec. 13, 1930; commanding Troop, 10th Cavalry, Dec. 14, 1930, to —

**7053**...(Born Wis.)...**BIRNEY KELLOGG MORSE**.....(Ap'd Wis.)...**94**
(Born Aug. 2, 1899.)

**Military History:**—Cadet at the Military Academy, June 13, 1919, to June 12, 1923, when he was graduated and promoted in the Army to

SECOND LIEUTENANT, AIR CORPS.

At Brooks Field, Tex., student officer, Primary Flying School, Sept. 15, 1923, to Apr. 7, 1924; at Kelly Field, Tex., student officer at Advanced Flying School, to Nov. 13, 1924.

RESIGNED, NOV. 13, 1924.

**Civil History:**—Mechanical Engineer, Allis Chalmers Manufacturing Co., to May, 1930; Mechanical Engineer, Sun Oil Co., Philadelphia, Pa., to —

Address: Swarthmore, Pa.

**7054**...(Born Ky.).....**BEN L. WELLS**.....(Ap'd Army)..**95**
(Born Apr. 5, 1900.)

**Military History:**—Cadet at the Military Academy, June 13, 1919, to June 12, 1923, when he was graduated and promoted in the Army to

SECOND LIEUTENANT OF CAVALRY.

At Fort D. A. Russell, Wyo., with troop, 13th Cavalry, Sept. 14, 1923, to May 8, 1924; en route marching with troop to Fort Douglas, Utah, to June 7; at Fort Douglas, Utah, with demonstration troop of cavalry during Citizens' Military Training and Officers' Reserve Camps, June 7 to Aug. 1; on leave of absence to Sept. 30, 1924.

RESIGNED, OCT. 1, 1924.

**Civil History:**—Instructor of Mathematics, Ogden College, Bowling Green, Ky., Civil Engineer, Louisiana and Nashville Railroad Company; Credit Department, Investment Banking Unit of Guardian Detroit Union Group, to 1931; with Universal Credit Co., Detroit, Mich., 1931, to —

Address: Universal Credit Co., 154 Bogley, Detroit, Mich.

**7055**...(Born N. Y.)..**STEWART L. THOMPSON†**....(Ap'd N. Y.)...**96**
(Stewart Leon Thompson, Born Apr. 29, 1899.)

**Military History:**—Cadet at the Military Academy, July 11, 1919, to June 12, 1923, when he was graduated and promoted in the Army to

SECOND LIEUTENANT, AIR CORPS.

At Brooks Field, Tex., student officer at Air Service Primary Flying School, to Apr., 1924; at Kelly Field, Tex., student officer at Air Service Advanced Flying School, to June 5, 1924, when he was killed in an aeroplane accident.

DIED, JUNE 5, 1924, AT KELLY FIELD, TEX.: AGED 25.

Portrait and obituary in Annual Report, Association of Graduates, for 1925.

**7056**...(Born Mass.).....**JAMES F. J. EARLY**.....(Ap'd Mass.)...**97**
(James Francis Joseph Early, Born Feb. 3, 1901.)

**Military History:**—Cadet at the Military Academy, June 13, 1919, to June 12, 1923, when he was graduated and promoted in the Army to

SECOND LIEUTENANT, AIR CORPS.

At Scott Field, Ill., student officer at Balloon and Airship School, Sept. 14, 1923, to Sept. 1, 1924, when he was graduated and assigned to 12th Airship Company; Instructor at Balloon and Airship School, to Nov. 21, 1924, when he was assigned to the 18th Airship Company, Aberdeen, Md.; at Langley Field, Va., temporary duty with 19th Airship Company, July 25, 1925, to Aug. 20, 1925; at Mitchel Field, N. Y., temporary duty, National Air Races, Sept. 10, 1925, to Oct. 10, 1925; at Edgewood Arsenal, Md., student officer, Chemical Warfare School, Line Officers' Course, Feb. 15, 1926, to Apr. 26, 1926, when he was graduated; participant National Balloon Races, Little Rock, Ark., Apr. 29, 1926, finishing in fourth place; at Philadelphia, Pa. commanding Lighter-than-Air Unit and Exhibit Sesqui-centennial Exposition, May 27, 1926, to Dec. 3, 1926; at Scott Field, Ill., with 12th Airship Company, Dec. 5, 1926, to Feb. 25, 1927; at Brooks Field, Tex., student officer, Primary Flying School, Mar. 1, 1927, to Sept. 1, 1927, when he was graduated; at Kelly Field, Tex., student officer, Air Corps Advanced Flying School, Special Observation Course, Sept. 1, 1927, to

FIRST LIEUTENANT, AIR CORPS, FEB. 14, 1928.

Mar. 1, 1928, when he was graduated; with 10th School Group, Headquarters Squadron, Mar. 1, 1928 to June 1, 1928; en route to Hawaii, June 1, 1928, to June 15, 1928; at Luke Field, T. H., with 4th Observation Squadron, Adjutant and Squadron duties, June 20, 1928, to July 19, 1930; at March Field, Calif., Aug. 1, 1930, to—

Ratings: Balloon Observer, Airship Pilot, Airplane Observer.

**7057**...(Born Minn.) .**HOWARD J. VANDERSLUIS**. ..(Ap'd Minn.)...**98**
(Howard John Vandersluis, Born Oct. 23, 1899.)

**Military History:**—Cadet at the Military Academy, June 13, 1919, to June 12, 1923, when he was graduated and promoted in the Army to

SECOND LIEUTENANT, COAST ARTILLERY CORPS.

At Fort Monroe, Va., with 41st and 69th Companies, Coast Artillery, to June 15, 1924; on leave of absence to July 13, 1924; at Forts Worden and Casey, Wash., with 14th Coast Artillery, July 18, 1924, to (with the Coast Artillery Rifle Team, June to Sept., 1925) Feb. 26, 1926; on leave of absence and en route to Hawaii, to Mar. 12, 1926; at Fort Shafter, T. H., with 64th Coast Artillery, Mar. 12, 1926, to

FIRST LIEUTENANT, COAST ARTILLERY CORPS, FEB. 15, 1928.

(Brigade and Sector Athletic Officer from Apr. 5, 1928) Feb. 9, 1929; en route to the United States and on leave of absence, to July 7, 1929; at Fort Barrancas, Fla., with 13th Coast Artillery, July 10, 1929, to —

**7058**...(Born Pa.)....**ULYSSES J. L. PEOPLES, Jr.**.....(Ap'd Pa.)...**99**
(Ulysses John Lincoln Peoples, Jr., Born Dec. 26, 1900.)

**Military History:**—Cadet at the Military Academy, July 11, 1919, to June 12, 1923, when he was graduated and promoted in the Army to

SECOND LIEUTENANT OF FIELD ARTILLERY.

At Fort Bragg., N. C., Battery Officer, 2nd Field Artillery, Sept. 12, 1923, to Sept. 23, 1924; transferred to 17th Field Artillery, with Battery, to Mar. 15, 1927; (additional duty, Officer in charge of Officers' Club and Mess, Dec. 15, 1924, to Oct. 15, 1925) ;

(DETAILED TO ORDNANCE DEPARTMENT, APR. 4, 1927.)

at Curtis Bay Ordnance Depot, Md., Company Officer with 52nd Ordnance Company, Officer in charge of magazine area to

FIRST LIEUTENANT OF FIELD ARTILLERY, FEB. 16, 1928.

June 28, 1928; at Watertown, Mass., student officer, Ordnance School, Watertown Arsenal, June 28, 1928, to June 28, 1930, when he was graduated; received degree of Bachelor of Science in Mechanical Engineering from Massachusetts Institute of Technology, June, 1930; at Aberdeen Proving Ground, Md., June 28, 1930, to —

**7059**...(Born N. J.). ...**WILFRED H. P. WEBER**.....(Ap'd N. J.)...**100**
(Wilfred Henry Pfrommer Weber, Born Dec. 6, 1898.)

**Military History:**—Cadet at the Military Academy, July 11, 1919, to June 12, 1923, when he was graduated and promoted in the Army to

SECOND LIEUTENANT OF INFANTRY.

RESIGNED, AUG. 30, 1923.

SECOND LIEUTENANT, CORPS OF ENGINEERS, OFFICERS' RESERVE CORPS, OCT. 27, 1924.

Assigned to 368th Engineers, New York, N. Y.

FIRST LIEUTENANT OF INFANTRY, NEW YORK NATIONAL GUARD, MAY 24, 1926.

Assigned to 2nd Battalion, 14th Infantry, New York National Guard as Battalion Adjutant and in command of Battalion Headquarters Company;

CAPTAIN OF INFANTRY, NEW YORK NATIONAL GUARD, MAY 17, 1927.

Assigned to 1st Battalion, 14th Infantry, New York National Guard in command of Company.

Enlisted May 4, 1917 in Company C, 1st Engineers at Washington, D. C.; transferred to Company B, 6th Engineers, May 25, 1917; sailed for France, Dec. 4,

1917; wounded Oct. 21, 1918, at Nantilois, France; returned to United States, Dec. 17, 1918; discharged Jan. 20, 1919.

Service Medal: Victory Medal with six battle clasps.

**Civil History:**—Designing Engineer (Power Plants) and Assistant Purchasing Engineer for McClellan and Junkersfeld, Inc., New York City, Aug. 1923, to Aug., 1927; Assistant Superintendent, Brooklyn Union Gas Company, Brooklyn, N. Y., Aug., 1927, to —

Address: 1402 Eighth Avenue, Brooklyn, N. Y.

**7060**...(Born S. D.). **MORRIS KELLEY VOEDISCH**..(Ap'd S. D.)...**101**
(Born Oct. 17, 1899.)

**Military History:**—Cadet at the Military Academy, June 13, 1919, to June 12, 1923, when he was graduated and promoted in the Army to

SECOND LIEUTENANT, AIR CORPS.

At Brooks Field, Tex., student officer at Air Service Primary Flying School, Sept. 12, 1923, to Apr. 7, 1924, when he was graduated; at Kelly Field, Tex., student officer at Advanced Flying School, Apr. 7 to

(TRANSFERRED TO COAST ARTILLERY CORPS, JUNE 25, 1924.)

July 15, at Fort Eustis, Va., with 51st Coast Artillery, Sept. 10, 1924, to Apr. 3, 1926.

RESIGNED, APR. 3, 1926.

FIRST LIEUTENANT, ORDNANCE RESERVE, SEPT. 17, 1926.

Service in the World War in the U. S. Marines, Aug. 7, 1918, to Feb. 13, 1919; rank of Private; Posts were Paris Islands, S. C., Aug. 7, 1918, to Oct. 17, 1918, preliminary training; at Utica, N. Y., U. S. Marine Corps Machine Gun School, Savage Arms, Oct. 17, 1918, to — Quantico, Va., Overseas Depot, to Feb. 13, 1919.

**Civil History:**—Service Manager, Burd High Compression Ring Company, Rockford, Ill., to Dec. 1, 1927; Special Agent, Equitable Life Insurance Company, of Iowa, at Rockford, Ill., transferring to Fargo, N. D., almost immediately, to Jan. 1, 1930; promoted to District Manager, Jan. 1, 1930, to —

Address: 607-8 First National Bank Building, Fargo, N. D.

**7061**...(Born Ky.).....**RICHARD BRIGGS EVANS**.....(Ap'd Ky.)...**102**
(Born Aug. 20, 1899.)

**Military History:**—Cadet at the Military Academy, June 13, 1919, to June 12, 1923, when he was graduated and promoted in the Army to

SECOND LIEUTENANT, AIR CORPS.

At Brooks Field, Tex., student officer, Primary Flying School, Sept. 12, 1923, to

(TRANSFERRED TO CAVALRY, APR. 24, 1924.)

May 7, 1924; at Fort Ringgold, Tex., assigned to 2nd Squadron, 12th Cavalry, May 7, 1924, to

FIRST LIEUTENANT OF CAVALRY, FEB. 17, 1928.

July 1, 1928; leave of absence and en route to Fort Riley, Kans., July 1, 1928, to Sept. 4, 1928; at Fort Riley, Kans., student officer, Troop Officers' Course, at Cavalry School, Sept. 4, 1928, to July 1, 1929, when he was graduated; en route to Philippine Islands, July 1, to Oct. 4, 1929; at Fort Stotsenburg, P. I., with Troop, 26th Cavalry (P.S.), Oct. 4, 1929, to —

**7062**...(Born Ill.)....**EVERETT C. MERIWETHER**.....(Ap'd Ill.)...**103**
(Everett Clement Meriwether, Born Mar. 29, 1901.)

**Military History:**—Cadet at the Military Academy, June 13, 1919, to June 12, 1923, when he was graduated and promoted in the Army to

SECOND LIEUTENANT OF INFANTRY.

At Fort Benjamin Harrison, Ind., with 11th Infantry, Sept. 12, 1923, to Feb. 9, 1925;

(TRANSFERRED TO FIELD ARTILLERY, FEB. 9, 1925.)

with Field Artillery, Feb. 9, 1925, to July 5, 1927; at Fort Sill, Okla., student officer, Battery Officers' Course, at Field Artillery School, Sept. 10, 1927, to

FIRST LIEUTENANT OF FIELD ARTILLERY, FEB. 18, 1928.

June 15, 1928; at Fort Monmouth, N. J., student officer, Signal School, Communication Officers' Course, Sept. 14, 1928, to June 18, 1929, when he was graduated; at West Lafayette, Ind., student officer, Purdue University, June 21, 1929, to Sept. 1, 1930, when he was graduated with a degree of M.S. in Electrical Engineering; at Fort Sill., Okla., at Field Artillery School, Sept. 1, 1930, to —

**7063**...(Born Ill.).....**ALDEN R. CRAWFORD**.....(Ap'd Ill.)...**104**
(Alden Rudyard Crawford, Born Nov. 27, 1900.)

**Military History:**—Cadet at the Military Academy, July 11, 1919, to June 12, 1923, when he was graduated and promoted in the Army to

SECOND LIEUTENANT, AIR CORPS.

At Brooks Field, Tex., student officer, Primary Flying School, Sept. 12, 1923, to Feb. 15, 1924, when he was graduated; at Kelly Field, Tex., student officer, Advanced Flying School, Feb. 15, 1924, to Sept. 15, 1924, when he was graduated; at Brooks Field, Tex., Instructor, Air Corps Primary Flying School, Sept. 15, 1924, to Feb., 15, 1925; at Kelly Field, Tex., Instructor, Air Corps Advanced Flying School, Feb. 15, 1925, to Sept. 1, 1925, at Brooks Field, Tex., Instructor, Air Corps Primary Flying School, Sept. 1, 1925, to May 31, 1926; en route to Philippine Islands, June 1, 1926, to July 3, 1926; at Clark Field, Camp Stotsenburg, Pampanga, P. I., with 3rd Pursuit Squadron, July 3, 1926, to

FIRST LIEUTENANT, AIR CORPS, FEB. 24, 1928.

July 5, 1928; en route to Selfridge Field, Mich., July 5, 1928, to Sept. 1, 1928; at Selfridge Field, Mich., with 1st Pursuit Group, Sept. 1, 1928, to June 30, 1930; at Dayton, Ohio, student officer, Air Corps Engineering School, Wright Field, June 30, 1930, to July 1, 1931; at Wright Field, Dayton, Ohio, July 1, 1931, to —

**7064**...(Born S. C.).**WINSTON JENNINGS EADDY†**..(Ap'd S. C.)...**105**
(Born July 24, 1901.)

**Military History:**—Cadet at the Military Academy, Aug. 7, 1919, to June 12, 1923, when he was graduated and promoted in the Army to

SECOND LIEUTENANT OF CAVALRY.

At Fort Clark, Tex., with various troops of the 5th Cavalry, Sept. 8, 1923, to Aug. 13, 1925, when as a result of injuries received in an accident he

DIED, AUG. 13, 1925, AT FORT CLARK, TEX.: AGED 24.

Portrait and obituary in Annual Report, Association of Graduates, for 1929.

**7065**...(Born Ind.)....**GEORGE GARELD RUSK†**.....(Ap'd Ind.)...**106**
(Born Feb. 22, 1898.)

**Military History:**—Cadet at the Military Academy, July 11, 1919, to June 12, 1923, when he was graduated and promoted in the Army to

SECOND LIEUTENANT, AIR CORPS.

At Brooks Field, San Antonio, Tex., student officer at Air Service Primary

Flying School, Sept. 14, 1923, to Jan. 26, 1924, when as result of injuries received in an aeroplane accident he

DIED, JAN. 26, 1924, AT BROOKS FIELD, TEX.: AGED 25.

Portrait and obituary in Annual Report, Association of Graduates, for 1924.

**7066**...(Born Ky.).**ROCHESTER F. McELDOWNEY**.(Ap'd Hon. S.)...**107**
(Rochester Flower McEldowney, Born Oct. 30, 1900.)

**Military History:**—Cadet at the Military Academy, July 11, 1919, to June 12, 1923, when he was graduated and promoted in the Army, to

SECOND LIEUTENANT OF FIELD ARTILLERY.

At Fort Sam Houston, Tex., with the 12th Field Artillery, Sept. 12, 1923, to June 26, 1925; on leave of absence and en route to Hawaii, to June 21, 1925; at Schofield Barracks, T. H., with the 8th Field Artillery, June 22, 1925 to

FIRST LIEUTENANT OF FIELD ARTILLERY, FEB. 24, 1928.

June 22, 1928; en route to the United States and on leave of absence to Sept. 4, 1928; at Fort Sill, Okla., student officer, Field Artillery School, Sept. 5, 1928 to June 12, 1929; with the 18th Field Artillery to June 12, 1929; student officer, Field Artillery School, Jan. 3, 1930 to —

**7067**...(Born Ga.)....**THOMAS MERRITT LOWE**.....(Ap'd Ga.)...**108**
(Born Mar. 2, 1901.)

**Military History:**—Cadet at the Military Academy, Aug. 7, 1919, to June 12, 1923, when he was graduated and promoted in the Army to

SECOND LIEUTENANT, AIR CORPS.

At Brooks Field, Tex., student officer, Air Corps Primary Flying School, Sept. 12, 1923, to Mar. 12, 1924; when he was graduated; at Kelly Field, Tex., student officer, Air Corps Advanced Flying School, Mar. 12, 1924, to Oct. 12, 1924, when he was graduated; at Chanute Field, Ill., student officer, Air Corps Photographic School, Oct. 12, 1924, to Sept. 1, 1925, when he was graduated; at Langley Field, Va., Commanding Officer, 2nd Photo Section, Air Corps, Sept. 1, 1925, to June 25, 1927; at Brooks Field, Tex., Commanding Officer, 20th Photo Section, Air Corps, June 25, 1927, to

FIRST LIEUTENANT, AIR CORPS, FEB. 26, 1928.

Apr. 25, 1929; transferred to Hawaiian Department, Apr. 25, 1929; at Luke Field, T. H., Commanding Officer, 11th Photo Section, Air Corps, May 1, 1929, to Feb. 1, 1930; at Washington, D. C., Office, Chief of Air Corps, May 1, 1931, to —

**7068**...(Born N. Y.).....**KEVIN O'SHEA**.....(Ap'd Mass.)...**109**
(Born Mar. 9, 1900.)

**Military History:**—Cadet at the Military Academy, June 13, 1919, to June 12, 1923, when he was graduated and promoted in the Army to

SECOND LIEUTENANT OF CAVALRY.

At Fort Brown, Tex., assigned to 12th Cavalry, Sept. 12, 1923, to June 11, 1925, at Camp Sam Fordyce, Tex., attached to Company, 2nd Engineers, June 11, 1925, to Sept. 11, 1925; at Fort Brown, Tex., with 12th Cavalry, Sept. 11, 1925, to Sept. 26, 1925; at Fort Ringgold, Tex., assigned to 2nd Squadron, 12th Cavalry, Sept. 26, 1925, to June 22, 1926; at Fort Riley, Kans., assigned to the 2nd Cavalry, June 25, 1926, to Sept. 12, 1926; student officer, Troop Officers' Course, Cavalry School, Sept. 12, 1926, to

FIRST LIEUTENANT OF CAVALRY, FEB. 28, 1928.

June 12, 1928, when he was graduated; at Fort Clark, Tex., with 5th Cavalry, June 12, 1928, to —

**7069**...(Born Va.).....**CARL D. SILVERTHORNE**.....(Ap'd Fla.)...**110**
(Carl Douglas Silverthorne, Born Oct. 15, 1898.)

**Military History:**—Cadet at the Military Academy, June 13, 1919, to June 12, 1923, when he was graduated and promoted in the Army to

SECOND LIEUTENANT OF CAVALRY.

At Fort Clark, Tex., with 5th Cavalry, Sept. 1, 1923, to

FIRST LIEUTENANT OF CAVALRY, MAR. 2, 1928.

Aug. 25, 1928; at Fort Des Moines, Iowa, and Camp Perry, Ohio, on special duty with the Cavalry Rifle Team, in summers of 1924, 1925 and 1927; at Fort Riley, Kans., student officer, Troop Officers' Course, Sept. 3, 1928, to June 8, 1929, when he was graduated; en route to Philippine Islands, Sept. 12, 1929, to Oct. 4, 1929; at Fort Stotsenburg, P. I., with 26th Cavalry, Oct. 4, 1929, to —

Private, Sergeant and 1st Sergeant, Company F and Machine Gun Company, 122nd Infantry, Apr. 13, 1917 to Jan. 8, 1919.

**7070**...(Born Mass.)..**LOUIS WILLIAM HASKELL**...(Ap'd Mass.)...**111**
(Born Nov. 15, 1899.)

**Military History:**—Cadet at the Military Academy, June 13, 1919, to June 12, 1923, when he was graduated and promoted in the Army to

SECOND LIEUTENANT OF INFANTRY.

At Fort Andrews, Mass., and Camp Devens, Mass., with Company, 13th Infantry, Sept. 13, 1923, to Sept. 9, 1925; en route to Hawaiian Islands, Sept. 9, to Oct. 20, 1925; at Schofield Barracks, T. H., with Company, 21st Infantry, Oct. 20, 1925, to

FIRST LIEUTENANT OF INFANTRY, MAR. 6, 1928.

June 22, 1928; en route to Fort Eustis, Va., June 22, to Oct. 20, 1928; at Fort Eustis, Va., with company, 34th Infantry, Oct. 20, 1928, to —

**7071**...(Born Ohio).....**DAVID M. SCHLATTER**.....(Ap'd Ohio)...**112**
(David Myron Schlatter, Born Nov. 21, 1901.)

**Military History:**—Cadet at the Military Academy, July 11, 1919, to June 12, 1923, when he was graduated and promoted in the Army to

SECOND LIEUTENANT, AIR CORPS.

At Brooks Field, Tex., and Kelly Field, Tex., student officer, Air Corps Primary Flying School and Air Corps Advanced Flying School, Sept. 12, 1923, to Sept. 12, 1924, when he was graduated; (Pursuit Course); at Brooks Field, Tex., flying and ground school instructor, to Oct., 1927; at March Field, Calif., flying and ground school instructor, Oct. 14, 1927, to

FIRST LIEUTENANT, AIR CORPS, MAR. 6, 1928.

Mar. 2, 1929; en route to Canal Zone, Mar. 2, to Mar. 11, 1929; at France Field, Canal Zone, as Operations Officer and Adjutant, 7th Squadron, to —

**7072**...(Born W. Va.)...**CHARLES T. MYERS, Jr.**...(Ap'd W. Va.)...**113**
(Charles Trovilla Myers, Jr., Born Feb. 10, 1900.)

**Military History:**—Cadet at the Military Academy, June 13, 1919, to June 12, 1923, when he was graduated and promoted in the Army to

SECOND LIEUTENANT, AIR CORPS.

At Brooks Field, Tex., student officer, Air Corps Primary Flying School, Sept. 10, 1923, to Mar. 19, 1924, when he was graduated; at Kelly Field, Tex., student officer, Advanced Flying School, to Sept. 13, 1924, when he was graduated; at Brooks Field, Tex., Flying Instructor, Sept. 15, 1924, to

FIRST LIEUTENANT, AIR CORPS, MAR. 6, 1928.

May 2, 1929; en route to Philippine Department, May 25, 1929, to June 15, 1929; at Nichols Field, P. I., with 28th Bombardment Squadron, June 15, 1929, to —

**7073**...(Born Wis.)...**WALDEMAR F. BREIDSTER**....(Ap'd Wis.)...**114**
(Waldemar Fritz Breidster, Born June 19, 1900.)

**Military History:**—Cadet at the Military Academy, June 13, 1919, to June 12, 1923, when he was graduated and promoted in the Army to

SECOND LIEUTENANT, SIGNAL CORPS.

At Baltimore, Md., assistant coach, Third Corps Area Football Team, Aug. 22, 1923, to Jan. 1, 1924; at Fort Eustis, Va., Post Signal Officer, to June 30; at Camp Meade, Md., assistant to Citizens' Military Training Camp Athletic and Recreation Officer, June 30, to Aug. 1; at Baltimore, Md., assistant coach, Third Corps Football Team, Aug. 19, 1924, to Jan. 5, 1925; at Fort Eustis, Va., to Apr. 1, 1925. (Sick in Walter Reed General Hospital, Washington, D. C., Jan. 23, to Feb. 20, 1925.)

RESIGNED, APR. 1, 1925.

SECOND LIEUTENANT OF INFANTRY,

assigned to unattached draft troops, Indianapolis, Ind., Sept. 18, 1918 to Dec. 28, 1918.

CAPTAIN, 121ST FIELD ARTILLERY, WISCONSIN NATIONAL GUARD, FEB. 28, 1928.

**Civil History:**—Sales Engineer, American Cable Co., New York, N. Y., Apr. 1, 1925, to Mar. 15, 1926; Chicago, Ill., Office, Mar. 15, 1926, to Sept. 1, 1926; Field Assistant, The Travelers Insurance Company, Milwaukee Branch Office, Dec. 1, 1926, to —

Address: 779 Marietta Ave., Milwaukee, Wis.

**7074**...(Born Okla.).....**EUGENE W. RIDINGS**.....(Ap'd Okla.)...**115**
(Eugene Ware Ridings, Born Jan. 9, 1899.)

**Military History:**—Cadet at the Military Academy, June 13, 1919, to June 12, 1923, when he was graduated and promoted in the Army to

SECOND LIEUTENANT OF INFANTRY.

At Presidio of San Francisco, Calif., with 30th Infantry, Sept. 12, 1923, to Mar. 27, 1925; en route to China, Mar. 27, 1925, to May 2, 1925; at Tientsin, China, with 15th Infantry, May 2, 1925, to

FIRST LIEUTENANT OF INFANTRY, MAR. 9, 1928.

May 6, 1928; en route to San Francisco, Calif., May 6, 1928, to May 30, 1928; at Nogales, Ariz., and Fort Huachuca, Ariz., with 25th Infantry, Sept.. 1928, to Sept., 1930; at Fort Benning, Ga., student officer, Company Officers' Course, Infantry School, Sept., 1930, to —

**7075**...(Born Conn.)....**CHARLES W. COWLES**.....(Ap'd Army)...**116**
(Charles Woodford Cowles, Born Oct. 27, 1897.)

**Military History:**—Cadet at the Military Academy, June 13, 1919, to June 12, 1923, when he was graduated and promoted in the Army to

SECOND LIEUTENANT OF FIELD ARTILLERY.

At Fort Hoyle, Md., with 6th Field Artillery, Sept. 12, 1923, to June 29, 1925; at Fort Bragg, N. C., with 5th Field Artillery, to Sept. 5, 1927; at Fort Sill, Okla., student officer, Battery Officers' Course, Field Artillery School, to

FIRST LIEUTENANT OF FIELD ARTILLERY, MAR. 10, 1928.

June, 1928, when he was graduated and assigned to the 18th Field Artillery, to Aug. 1928; at West Point, N. Y., Instructor, Department of Drawing, U. S. Military Academy, Aug. 24, 1928, to —

**7076**...(Born Iowa)....**KENNETH E. WEBBER**.....(Ap'd Iowa)...**117**
(Kenneth Eugene Webber, Born Oct. 6, 1900.)

**Military History:**—Cadet at the Military Academy, Aug. 19, 1919, to June 12, 1923, when he was graduated and promoted in the Army to

SECOND LIEUTENANT, AIR CORPS.

At Brooks Field, Tex., student officer, Air Corps Primary Flying School, Sept. 11, 1923, to

(TRANSFERRED TO COAST ARTILLERY CORPS, FEB. 18, 1924.)

Mar. 3, 1924; at Fort Barrancas, Fla., and Fort Pickens, Fla., with 20th Company, Coast Artillery Corps, 163rd Company, Coast Artillery Corps and Battery, 13th Coast Artillery, Mar. 5, 1924, to Feb. 12, 1926; en route to Hawaiian Islands, Feb. 12, 1926, to Mar. 12, 1926; at Fort Shafter, T. H., with 64th Coast Artillery (AA), Mar. 12, 1926, to

FIRST LIEUTENANT, COAST ARTILLERY CORPS, MAR. 11, 1928.

Apr. 12, 1929;

(DETAILED IN FINANCE DEPARTMENT, APR. 13, 1929.)

at Fort Sam Houston, Tex., assigned to 8th Corps Area Headquarters, as Property Auditor, Apr. 13, 1929, to —

**7077**...(Born Kans.)...**WILLIAM ERNST WINTER**....(Ap'd Kans.)...**118**
(Born Dec. 17, 1899.)

**Military History:**—Cadet at the Military Academy, Nov. 15, 1918, to Apr. 18, 1919, and from June 13, 1919, to June 12, 1923, when he was graduated and promoted in the Army to

SECOND LIEUTENANT OF INFANTRY.

At Camp Meade, Md., student officer at Tank School, Sept. 12, 1923, to Jan. 10, 1924.

RESIGNED, JAN. 10, 1924.

**Civil History:**—Ohio Oil Co., Rock River, Wyo., Feb., to June, 1924; Wyoming Rock Products Co., Casper, Wyo., June, 1924, to Oct., 1924; City of Paso Robles, Calif., Civil Engineer, Nov., 1924, to Oct., 1925; Stanford University, student, Journalism, Oct., 1925, to Apr., 1926; Pacific Telephone and Telegraph Company, San Francisco, Calif., Apr., 1926, to May, 1929, as statistician and rate engineer; Director, Aircraft Industries, Inc., Oakland, Calif., May, 1929, to May, 1930; Statistician, Pacific Coast Labor Bureau, May, 1930, to — Author of "*Historical Review of the San Francisco Exchange*" and "*Historical Review of the East Bay Exchange,*" (P. T. & T. Co., 1927).

Address: 602 South Park, Casper, Wyo.

**7078**...(Born S. D.).....**ALEXANDER D. REID**.....(Ap'd S. D.)...**119**
(Alexander Davidson Reid, Born Feb. 15, 1901.)

**Military History:**—Cadet at the Military Academy, Aug. 12, 1919, to June 12, 1923, when he was graduated and promoted in the Army to

SECOND LIEUTENANT OF INFANTRY.

At Plattsburg Barracks, N. Y., with 26th Infantry, Company duty, Sept. 12, 1923, to Sept. 30, 1925; at Camp Gaillard, Canal Zone, with 42nd Infantry, Communications Officer, Oct. 11, 1925, to Feb. 6, 1926; at Arica, Chile, Member of the United States Delegation, Tacna Arica Plebiscitary Commission, Feb. 16, 1926, to June 18, 1926; at Camp Gaillard, Canal Zone, with 42nd Infantry, Communications Officer, June 28, 1926, to June 15, 1927; at Fort Clayton, Canal Zone, with 33rd Infantry, to

FIRST LIEUTENANT OF INFANTRY, MAR. 14, 1928.

July, 1928; returned to the United States, July 31, 1928; at Fort Benjamin Harrison, Ind., with 11th Infantry, Personnel Adjutant, Oct. 1, 1928, to —

**7079**...(Born Colo.)...**LESLIE PAGE HOLCOMB**.....(Ap'd Vt.)...**120**
(Born Dec. 30, 1901.)

**Military History:**—Cadet at the Military Academy, June 13, 1919, to June 12, 1923, when he was graduated and promoted in the Army to

SECOND LIEUTENANT OF FIELD ARTILLERY.

At Fort Sam Houston, Tex., with 12th Field Artillery, Sept. 12, 1923, to

(DETAILED TO AIR CORPS, SEPT. 12, 1924.)

Sept. 15, 1924; at Brooks Field, Tex., student officer, Air Corps Primary Flying School, Sept. 15, 1924, to Mar. 1, 1925, when he was graduated; at Kelly Field, Tex., student officer, Air Corps Advanced Flying School, Observation Course, Mar. 1, 1925, to Sept. 15, 1925, when he was graduated; at Fort Sam Houston, Tex., assigned 12th Observation Squadron, Sept. 15, 1925, to Sept. 2, 1926; at Scott Field, Ill., student officer, Air Corps Balloon and Airship School, Sept. 2, 1926, to

(TRANSFERRED TO AIR CORPS, NOV. 12, 1926.)

Aug. 1, 1927; at Langley Field, Va., with 58th Service Squadron, Aug. 1, 1927, to

FIRST LIEUTENANT, AIR CORPS, MAR. 16, 1928.

June 29, 1928; assigned to Hawaiian Department June 29, 1928; at Luke Field, T. H., with 72nd Bombardment Squadron, July 27, 1928, to — at Schofield Barracks, T. H., School for Bakers and Cooks, Mar. 1, 1930, to —

**7080**...(Born N. J.)...**CHARLES A. HENNESSEY**....(Ap'd N. J.)...**121**
(Charles Aloysius Hennessey, Born Nov. 4, 1901.)

**Military History:**—Cadet at the Military Academy, Aug. 7, 1919, to June 12, 1923, when he was graduated and promoted in the Army to

SECOND LIEUTENANT, AIR CORPS.

At Brooks Field, Tex., student officer at Primary Flying School, Sept. 15, 1923, to Apr. 26, 1924; at Kelly Field, Tex., student officer at Advanced Flying School, Apr. 27 to

(TRANSFERRED TO FIELD ARTILLERY, OCT. 8, 1924.)

Oct. 28; at Fort Sam Houston, Tex., with Battery, 12th Field Artillery, Oct. 29, 1924, to Mar. 22, 1925.

RESIGNED, MAR. 22, 1925.

**Civil History:**—Bond and Brokerage business in New York City, to —

Address: c/o DeCoppet and Doremus, 42 Broadway, New York City, N. Y.

**7081**...(Born Kans.)...**RAYMOND C. McCORMICK**....(Ap'd Kans.)...**122**
(Raymond Chesley McCormick, Born Aug. 10, 1899.)

**Military History:**—Cadet at the Military Academy, July 11, 1919, to June 12, 1923, when he was graduated and promoted in the Army to

SECOND LIEUTENANT OF CAVALRY.

At Fort D. A. Russell, Wyo., with 13th Cavalry, Sept. 12, 1923, to May 1, 1924; at Fort Douglas, Utah, Instructor in equitation, Citizens' Military Training Camp, to Oct. 25; at Fort D. A. Russell, Wyo., with 13th Cavalry, Oct. 25, 1924, to Apr. 12, 1926.

RESIGNATION ACCEPTED FOR THE GOOD OF THE SERVICE, APR. 12, 1926.

**Civil History:**—Partial owner and operator of the McCormick Rug Company, an organization devoted to the sale of resilient floor coverings (carpet, linoleum, rubber

tile, cork tile, etc.) to large users such as hotels, apartments, schools, office buildings. This organization covers the central portion of the United States.

Address: 522 Van Buren St., Topeka, Kans.

**7082**... (Born Wis.) ....**FRANK HINTON BUNNELL**..... (Ap'd Wis.) ...**123**
(Born Dec. 15, 1897.)

**Military Academy:**—Cadet at the Military Academy, Nov. 8, 1918, to Apr. 18, 1919, and from June 13, 1919, to June 12, 1923, when he was graduated and promoted in the Army to

SECOND LIEUTENANT OF CAVALRY.

At Fort McIntosh, Tex., with the 4th Cavalry, Sept. 12, 1923 to Oct. 20, 1924; at Fort D. A. Russell, Wyo., with the 4th Cavalry, Oct. 23, 1924 to June 16, 1927; en route (marching) to Fort Meade, S. D., to July 29, 1927; on leave of absence to Sept. 1, 1928; at Fort Riley, Kans., student officer, Troop Officers' Course, Cavalry School, Sept. 4, 1928 to June 8, 1929, when he was graduated; with the 13th Cavalry, Aug. 2, 1929 to Jan. 8, 1930; on leave of absence and en route to the Philippine Islands, to Mar. 3, 1930; at Fort Stotsenburg, P. I., with the 26th Cavalry, Mar. 3, 1930 to (student officer, Bakers and Cooks School, Fort Wm. McKinley, P. I., Apr. 1, to 30, 1930; Regimental Personnel Adjutant and Assistant Adjutant since June 1, 1930)

**7083**... (Born W. Va.)..**CHARLES V. BROMLEY, Jr.**... (Ap'd W. Va.) ...**124**
(Charles Vinson Bromley, Jr., Born Mar. 17, 1902.)

**Military History:**—Cadet at the Military Academy, June 13, 1919, to June 12, 1923, when he was graduated and promoted in the Army to

SECOND LIEUTENANT OF CAVALRY.

At Fort McIntosh, Tex., assigned to Troop and Squadron Adjutant, 2nd Squadron, 4th Cavalry, Sept. 12, 1923, to Oct. 24, 1924; at Fort D. A. Russell, Wyo., assigned to Service Troop, 4th Cavalry, Nov. 1, 1924, to June 16, 1927; at Fort Meade, S. D., Post and Regimental Personnel Adjutant, 4th Cavalry, July 1, 1927, to

FIRST LIEUTENANT OF CAVALRY, MAR. 20, 1928.

June 4, 1928; at Fort Riley, Kans., student officer, Troop Officers' Course, the Cavalry School, Sept. 5, 1928, to June 8, 1929, when he was graduated; at Fort Bliss, Tex., assigned to Troop, 7th Cavalry, July 10, 1929, to —

**7084**... (Born Ohio) .....**JOHN W. HARMONY**..... (Ap'd Army) ...**125**
(John William Harmony, Born May 22, 1900.)

**Military History:**—Cadet at the Military Academy, June 13, 1919, to June 12, 1923, when he was graduated and promoted in the Army to

SECOND LIEUTENANT OF INFANTRY.

At Fort Benjamin Harrison, Ind., with Company, 11th Infantry, to Aug. 18, 1925; en route to Hawaiian Islands, Aug. 19, 1925, to Oct. 20, 1925; at Schofield Barracks, T. H., served in Headquarters and M. P. Co., Hawaiian Division, Oct. 21, 1925, to Aug. 10, 1926; served in Companies, 21st Infantry, Aug. 10, 1926, to

FIRST LIEUTENANT OF INFANTRY, MAR. 21, 1928.

Aug. 1, 1928; en route to United States, Aug. 1, 1928, to Aug. 7, 1928; on leave of absence, Aug. 7, 1928, to Oct. 22, 1928; at Fort Sam Houston, Tex., with Company, 9th Infantry, Oct. 22, 1928, to —

**7085**... (Born Va.) .....**PHILIP H. ENSLOW**.... (Ap'd Hon. Sch.) ...**126**
(Philip Harrison Enslow, Born Nov. 26, 1901.)

**Military History:**—Cadet at the Military Academy, July 11, 1919, to June 12, 1923, when he was graduated and promoted in the Army to

SECOND LIEUTENANT OF FIELD ARTILLERY.

At Fort Hoyle, Md., Battery Officer, with 6th Field Artillery, Sept. 12, 1923, to Oct. 26, 1924; at Presidio of Monterey, Calif., Battery duty, with 76th Field Artillery, Nov. 8, 1924, to Oct. 20, 1925; Post Trial Judge Advocate, General Court Martial, Post Signal, Engineer, Ordnance, Chemical Warfare Supply Officer and Gas Officer, Oct. 30, 1925, to Oct. 28, 1926; at Schofield Barracks, T. H., Battalion Adjutant and Plans and Training Officer, 2nd Battalion, 8th Field Artillery, Nov. 3, 1926, to Mar. 10, 1928; served with Service Battery, 8th Field Artillery, Mar. 10, 1928, to

FIRST LIEUTENANT OF FIELD ARTILLERY, MAR. 22, 1928.

Oct. 31, 1929; at Fort Sill, Okla., Battery Officer, Oct. 31, 1929, to Sept. 15, 1930; student officer, Battery Officers' Course, Sept. 15, 1930, to June 13, 1931; at Fort Bragg, N. C., June 13, 1931, to —

**7086**...(Born Mo.)..**ERNEST BYRON THOMPSON**...(Ap'd Mo.)...**127**
(Born Oct. 3, 1900.)

**Military History:**—Cadet at the Military Academy, June 13, 1919, to June 12, 1923, when he was graduated and promoted in the Army to

SECOND LIEUTENANT, AIR CORPS.

At Brooks Field, Tex., student officer, Air Corps Primary Flying School, Sept. 12, 1923, to Mar. 21, 1924, when he was graduated from ground school only;

(TRANSFERRED TO COAST ARTILLERY CORPS, MAY 14, 1924.)

at Fort Barrancas, Fla., assigned to the 13th Coast Artillery, to Apr. 24, 1926; at Key West Barracks, Fla., with 13th Coast Artillery, Apr. 26, 1926, to

FIRST LIEUTENANT, COAST ARTILLERY CORPS, MAR. 22, 1928.

July 31, 1928; on leave of absence and en route to Honolulu, T. H., to Nov. 6, 1928; at Fort DeRussy, T. H., assigned to 16th Coast Artillery and appointed Casual Officer, Honolulu Sector and in command of Recruit Training Center, Hawaiian Separate Coast Artillery Brigade, Nov. 6, 1928, to —

**7087**...(Born Ohio)....**ELWYN DONALD POST**.....(Ap'd Iowa)...**128**
(Born Nov. 30, 1899.)

**Military History:**—Cadet at the Military Academy, July 11, 1919, to June 12, 1923, when he was graduated and promoted in the Army to

SECOND LIEUTENANT OF INFANTRY.

At Fort Brady, Mich., with 3rd Battalion, 2nd Infantry, Sept. 12, 1923, to Sept. 23, 1925; at Schofield Barracks, T. H., with 35th Infantry, Oct. 20, 1925, to

FIRST LIEUTENANT OF INFANTRY, MAR. 24, 1928.

Aug. 1, 1928; assigned to 5th Infantry, Portland, Me., orders revoked; at Fort Hayes, Ohio, with 10th Infantry, to —

**7088**...(Born D. C.)..**FRANKLIN KRESS GURLEY**.(Ap'd at Large)...**129**
(Born Sept. 14, 1900.)

**Military History:**—Cadet at the Military Academy, June 13, 1919, to June 12, 1923, when he was graduated and promoted in the Army to

SECOND LIEUTENANT, COAST ARTILLERY CORPS.

At Fort Monroe, Va., student officer, Basic Course, at Coast Artillery School, Sept. 12, 1923, to June 9, 1924, when he was graduated; assigned to the 9th Coast Artillery at Fort Banks, Mass.; at Fort Tilden, N. Y., temporary duty with 62nd Coast Artillery (AA), May 21, 1925, to Sept. 18, 1925; and at Fort Totten, N. Y. to Nov. 7, 1925; returned to Fort Banks, Mass., and duty with 9th Coast Artillery,

Nov. 7, 1925; at Fort Revere, Mass., with 9th Coast Artillery, Nov. 27, 1925, to May 2, 1927; at Fort Adams, R. I., temporary duty, Citizens' Military Training Camp, June 20, 1926, to July 31, 1926; at Fort Terry, N. Y., temporary duty, Citizens' Military Training Camp, Aug. 1, 1926, to Sept. 1, 1926; at Fort Rodman, Mass., temporary duty with 9th Coast Artillery, May 2, 1927, to June 12, 1927; at Fort Adams, R. I., temporary duty, Citizens' Military Training Camp, June 12, 1927, to July 31, 1927; at Fort Adams, R. I., temporary duty, 9th Coast Artillery, Aug. 1, 1927, to Aug. 15, 1927 and at Fort Wright, N. Y., Aug. 15, 1927, to Sept. 4, 1927; at Fort Banks, Mass., duty with 9th Coast Artillery, Sept. 5, 1927, to Oct. 20, 1927; en route to Hawaii, Nov. 17, 1927, to Dec. 16, 1927; at Fort Kamehameha, T. H., with 55th Coast Artillery, Dec. 16, 1927, to

FIRST LIEUTENANT, COAST ARTILLERY CORPS, MAR. 24, 1928.

Dec. 31, 1928; (at Schofield Barracks, T. H., Bakers and Cooks School, May 1, 1928, to June 30, 1928;) Assistant Ordnance Officer and Assistant Artillery Engineer, Harbor Defenses of Pearl Harbor, Jan. 1, 1929, to July 19, 1930; en route to Fort Monroe, Va., July 19, 1930, to Aug. 16, 1930; leave of absence to Jan. 19, 1931; at Fort Monroe, Va., to —

**7089**...(Born Canada)..**WILFRID HENRY HARDY**.....(Ap'd Me.)...**130**
(Born Nov. 11, 1899.)

**Military History:**—Cadet at the Military Academy, Aug. 12, 1919, to June 12, 1923, when he was graduated and promoted in the Army to

SECOND LIEUTENANT OF CAVALRY.

At Fort Clark, Tex., with troop, 5th Cavalry, to Apr. 30, 1925; (Aide-de-Camp to Brigadier-General E. E. Booth, Dec. 27, 1924, to Apr. 30, 1925;) at Fort Riley, Kans., to Mar. 13, 1926;

(DETAILED TO AIR CORPS, MAR. 13, 1926.)

at Brooks Field, Tex., student officer, Air Corps Primary Flying School, to Sept. 10, 1926, when he was graduated; at Kelly Field, Tex., student officer, Air Corps Advanced Flying School, to Feb. 28, 1927, when he was graduated; Flying Instructor, Mar. 12, 1927, to Mar. 5, 1928; at March Field, Calif., Mar. 16, 1928, at Clark Field, P. I., with 3rd Pursuit Squadron, to —

FIRST LIEUTENANT OF CAVALRY, MAR. 24, 1928.

(TRANSFERRED TO AIR CORPS, SEPT. 10, 1928.)

May 29, 1930; en route to Philippine Department, to —

**7090**...(Born Md.).....**LOUIS W. MARSHALL**.....(Ap'd Pa.)...**131**
(Louis Wagner Marshall, Born Apr. 4, 1901.)

**Military History:**—Cadet at the Military Academy, Aug. 11, 1919, to June 12, 1923, when he was graduated and promoted in the Army to

SECOND LIEUTENANT OF INFANTRY.

At Fort Howard, Md., with 12th Infantry, Sept. 12, 1923, to Oct. 31, 1924.

RESIGNED, OCT. 31, 1924.

SECOND LIEUTENANT, INFANTRY RESERVE, 1925-1926.

FIRST LIEUTENANT, INFANTRY RESERVE, 1926 —

**Civil History:**—Salesman with Charles E. Johnson and Co., Philadelphia, Pa., Cleveland, Ohio, Atlanta, Ga., Florida and Baltimore, Md., 1924 to 1926; Traffic Superintendent, Chesapeake and Potomac Telephone Company of Baltimore City, Baltimore, and Hyattsville, Md., Feb., 1927, to Sept., 1929; Production Manager, Home Laundry Co., Inc., Washington, D. C., Sept., 1929, to Jan., 1930; Supervisor's Assistant, Chesapeake and Potomac Telephone Co., of Baltimore City, Baltimore, Md., Jan., 1930, to —

Address: 700 Gladstone Ave., Baltimore, Md.

**7091**... (Born Tenn.) .....**JAMES ALAN EVANS**..... (Ap'd Pa.) ...**132**
(Born Oct. 6, 1901.)

**Military History:**—Cadet at the Military Academy, June 13, 1919, to June 12, 1923, when he was graduated and promoted in the Army to

SECOND LIEUTENANT OF INFANTRY.

At Plattsburg Barracks, N. Y., with company, 26th Infantry, Sept. 12, 1923, to Feb. 26, 1925.

RESIGNED, APR. 1, 1925.

**Civil History:**—Commercial Department, Alabama Power Co., to Mar., 1926; Manager, Factory Supply Co., Birmingham, Ala., Refrigerating Machinery, Mar., 1926, to May, 1929; Sales Engineer, Brunswick-Kroeschell-Vilter Co., New Brunswick, N. J., Refrigerating Engineer, May, 1929, to —

Address: c/o Export Department, Brunswick-Kroeschell Co., New Brunswick, N. J.

**7092**... (Born Ohio) ...**LESLIE MARTIN GRENER**... ..(Ap'd Ohio) ...**133**
(Born Dec. 2, 1900.)

**Military History:**—Cadet at the Military Academy, June 13, 1919, to June 12, 1923, when he was graduated and promoted in the Army to

SECOND LIEUTENANT OF CAVALRY.

At Fort Bliss, Tex., with 8th Cavalry, Sept. 12, 1923, to Dec. 28, 1927; en route to Philippine Islands, Dec. 28, 1927, to Feb. 10, 1928; at Fort Stotsenburg, P. I., with 26th Cavalry to

FIRST LIEUTENANT OF CAVALRY, MAR. 31, 1928.

Jan. 6, 1930; en route to United States, Jan. 6, 1930, to Apr. 1, 1930; at Fort Riley, Kans., with 13th Cavalry, to Sept. 3, 1930; student officer, Troop Officers' Course, at Cavalry School, Sept. 3, 1930, to —

**7093**... (Born Pa.) .....**JOSEPH SMITH**..... (Ap'd Pa.) ...**134**
(Born Oct. 31, 1901.)

**Military History:**—Cadet at the Military Academy, June 13, 1919, to June 12, 1923, when he was graduated and promoted in the Army to

SECOND LIEUTENANT OF CAVALRY.

At Fort Bliss, Tex., with troop, 8th Cavalry, Sept. 17, 1923, to Oct. 1, 1924; with troop, Machine Gun Squadron, to Feb., 1926; Adjutant and Personnel Adjutant, 2nd Machine Gun Squadron, to Nov. 1, 1927;

(DETAILED TO AIR CORPS, NOV. 8, 1927.)

at Brooks Field, Tex., student officer, Air Corps Primary Flying School, to

FIRST LIEUTENANT OF CAVALRY, MAR. 31, 1928.

June 30, 1928, when he was graduated; at Kelly Field, Tex., student officer, Air Corps Advanced Flying School, specialized in Observation, to Oct. 30, 1928, when he was graduated; rated Airplane Pilot and Observer; at Kelly Field, Tex., to

(TRANSFERRED TO AIR CORPS, JAN. 22, 1929.)

Mar. 9, 1929; en route to Philippine Islands, Mar. 9, 1929, to Apr. 2, 1929; at Nichols Field, P. I., assigned 66th Service Squadron, to —

**7094**... (Born N. Y.) ...**HENRY LEE SHAFER, Jr.**... ..(Ap'd Ohio) ...**135**
(Born Oct. 24, 1901.)

**Military History:**—Cadet at the Military Academy, Aug. 7, 1919, to June 12, 1923, when he was graduated and promoted in the Army to

SECOND LIEUTENANT OF FIELD ARTILLERY.

RESIGNED, SEPT. 1, 1923.

FIRST LIEUTENANT OF INFANTRY.

Aide to Commanding General, 73rd Infantry Brigade, Ohio, National Guard, Apr., 1924, to July, 1928.

CAPTAIN OF INFANTRY.

Brigade Adjutant, 73rd Infantry Brigade, Ohio National Guard, July, 1928, to Jan., 1929; Assistant S-3, 145th Infantry, Ohio National Guard, Jan., 1929 to —

**Civil History:**—Real Estate business, Cleveland, Ohio and St. Petersburg, Fla., 1923, to 1929; Superintendent, Wooster Rubber Co., Wooster, Ohio, 1929; Staff of the General Superintendent of the Goodyear-Zeppelin Corporation, Akron, Ohio, Jan. 1, 1930, to —

Address: c/o Goodyear-Zeppelin Corporation, Akron, Ohio.

**7095**...(Born Md.)....**KENNETH S. SWEANY**.....(Ap'd Md.)...**136**
(Kenneth Shearer Sweany, Born July 13, 1902.)

**Military History:**—Cadet at the Military Academy, Aug. 7, 1919, to June 12, 1923, when he was graduated and promoted in the Army to

SECOND LIEUTENANT OF FIELD ARTILLERY.

At Fort Ethan Allen, Vt., Sept. 13, 1923, to Oct. 24, 1924; detached service from time of sailing from New York on transport on Nov. 7, 1924, to time of arrival at Camp Lewis, Wash., Nov. 27, 1924; at Camp Lewis, Wash., duties with battery and one year as Regimental Personnel Adjutant, Nov. 27, 1924, to Sept. 5, 1927; at Fort Sill, Okla., student officer, Battery Officers' Course, at Field Artillery School, Sept. 5, 1927, to

FIRST LIEUTENANT OF FIELD ARTILLERY, APR. 7, 1928.

June 15, 1928, when he was graduated; leave of absence, June 15, 1928, to Sept. 15, 1928; sailed for duty in Hawaii, Sept. 26, 1928; at Schofield Barracks, T. H., with 8th Field Artillery, to —

**7096**...(Born Mo.)....**JOSEPH HAROLD HICKS**....(Ap'd Wyo.)...**137**
(Born Feb. 9, 1899.)

**Military History:**—Cadet at the Military Academy, Aug. 7, 1919, to June 12, 1923, when he was graduated and promoted in the Army to

SECOND LIEUTENANT, AIR CORPS.

At Brooks Field, Tex., student officer, Air Corps Primary Flying School, Sept. 12, 1923, to Mar. 15, 1924, when he was graduated; at Kelly Field, Tex., student officer, Air Corps Advanced Flying School, Mar. 15, 1924, to Sept. 13, 1924, when he was graduated; rated Airplane Pilot (Bombardment); at Chanute Field, Ill., student officer, photographic course, Oct. 10, 1924, to May 29, 1925, when he was graduated; at Marshall Field, Fort Riley, Kans., Photographic Officer, Sept. 23, 1925, to July 15, 1926; en route to Hawaii, July 15, 1926, to Oct. 6, 1926; at Luke Field, Hawaii, assigned squadron duties, 23rd Bombardment Squadron, Oct. 6, 1926 to

FIRST LIEUTENANT, AIR CORPS, APR. 8, 1928.

Sept. 15, 1928; commanding 15th Photographic Section, to July 30, 1929; en route to the United States, July 30, 1929, to Oct. 6, 1929; at Dodd Field, Tex., commanding 1st Photographic Section, Oct. 6, 1929, to —

**7097**...(Born Pa.).....**GUY HAINES STUBBS**.....(Ap'd Pa.)...**138**
(Born May 10, 1901.)

**Military History:**—Cadet at the Military Academy, Aug. 7, 1919, to June 12, 1923, when he was graduated and promoted in the Army to

SECOND LIEUTENANT, AIR CORPS.

At Brooks Field, Tex., student officer, Air Corps Primary Flying School, Sept. 10, 1923, to Apr. 26, 1924, when he was graduated; at Kelly Field, Tex., student officer, Air Corps Advanced Flying School, Apr. 26, 1924, to July 1, 1924;

(TRANSFERRED TO COAST ARTILLERY CORPS, AUG. 15, 1924.)

at Fort Hancock, N. J., Battery Officer, Sept. 1, 1924, to Dec. 4, 1924; en route to Hawaiian Islands, Dec. 4, 1924, to Jan. 7, 1925; at Fort Shafter, T. H., Battery Officer and Regimental Transportation Officer, 64th Coast Artillery (AA), Jan. 7, 1925, to

FIRST LIEUTENANT, COAST ARTILLERY CORPS, APR. 9, 1928.

June 16, 1928; en route to New York and on leave of absence, June 16, 1928, to Sept. 10, 1928; at Fort Monroe, Va., student officer, Battery Officers' Course and Advanced Motor Transportation Course, Sept. 10, 1928, to Jan. 31, 1930, when he was graduated; at Fort Totten, N. Y., Battery Officer, Feb. 1, 1930, to —

**7098**...(Born Ill.).....**ERNEST H. PFEIFFER**.....(Ap'd Ill.)...**139**
(Ernest Herman Pfeiffer, Born Oct. 17, 1898.)

**Military History:**—Cadet at the Military Academy, Nov. 12, 1918, to Apr. 18, 1919, and from June 13, 1919, to June 12, 1923, when he was graduated and promoted in the Army to

SECOND LIEUTENANT, AIR CORPS.

RESIGNED, JULY 10, 1923.

**Civil History:**—Real Estate Salesman with Charles F. Noyes Co., Inc., Aug. 15, 1923, to —

Address: 225 Broadway, New York City, N. Y.

**7099**...(Born Wis.)....**RALPH CHRISTIAN BING**.....(Ap'd Wis.)...**140**
(Born Sept. 18, 1898.)

**Military History:**—Cadet at the Military Academy, July 11, 1919, to June 12, 1923, when he was graduated and promoted in the Army to

SECOND LIEUTENANT OF INFANTRY.

At Fort Benjamin Harrison, Ind., with 11th Infantry, to Sept., 1925; en route to Hawaiian Islands, to Oct. 20, 1925; at Schofield Barracks, T. H., to

FIRST LIEUTENANT OF INFANTRY, APR. 15, 1928.

July 6, 1929; at Vancouver Barracks, Wash., with 7th Infantry, to —

**7100**...(Born N. M.)..**CLINTON JOHN HARROLD**....(Ap'd Army)...**141**
(Born June 29, 1897.)

**Military History:**—Cadet at the Military Academy, June 13, 1919, to June 12, 1923, when he was graduated and promoted in the Army to

SECOND LIEUTENANT OF CAVALRY.

At Fort Bliss, Tex., assigned to 8th Cavalry, 1st Cavalry Division, July 30, 1923, Regimental Athletic and Recreation Officer, 8th Cavalry, Sept., 1923, to Sept., 1925; Regimental Intelligence Officer, Sept., 1925, to Feb., 1928; (designed the present Pioneer Pack used in the Cavalry since 1926); to

FIRST LIEUTENANT OF CAVALRY, APR. 17, 1928.

June 17, 1928; at Fort Riley, Kans., with 13th Cavalry, to (on duty with Cavalry Rifle Team, 1927, 1928, 1929 as Competitor) Sept. 5, 1928; student officer, Troop Officers' Course, Sept. 5, 1928. to June 8, 1929, when he was graduated; assigned to 11th Cavalry, Presidio of Monterey, Calif., with station with Detachment, 11th Cavalry, at Fort Rosecrans, Calif., June 11, 1929, to —

**7101**...(Born N. Y.).....**LOUIS EUGENE IMHOF**.....(Ap'd Army)...**142**
(Born Sept. 25, 1899.)

Entered the Academy and was graduated as Louis Henry Imhof; at his own request name changed as above on June 12, 1923, subsequent to graduation; was commissioned under changed name.

**Military History:**—Cadet at the Military Academy, June 13, 1919, to June 12, 1923, when he was graduated and promoted in the Army to

SECOND LIEUTENANT, COAST ARTILLERY CORPS.

At Fort Monroe, Va., with 59th Company, Coast Artillery Corps, and as student officer, Coast Artillery School, Sept. 12, 1923, to June 15, 1924, when he was graduated; at Fort Baker, Calif., with Battery, 6th Coast Artillery, June 21, 1924, to Sept. 17, 1926.

RESIGNED, SEPT. 17, 1926.

SECOND LIEUTENANT, 244TH COAST ARTILLERY, NEW YORK NATIONAL GUARD, NOV. 1, 1926.

FIRST LIEUTENANT, 244TH COAST ARTILLERY, NEW YORK NATIONAL GUARD, JULY 2, 1927.

CAPTAIN, 244TH COAST ARTILLERY, NEW YORK NATIONAL GUARD, JUNE 5, 1929.

CAPTAIN, OFFICERS' RESERVE CORPS, COAST ARTILLERY, NOV. 11, 1929.

Before entering the Academy, served as private and as private 1st Class, with Co. D, 117th Engineers, 42nd Division, from July 24, 1917, to May 19, 1919. Left U. S. for France, Oct. 18, 1917; with French, Luneville Front, Feb. 28, 1918, to Mar. 21; Baccarat Front, Apr. 1 to June 15; Defensive with French, Champagne Front, July 1 to 18; St. Mihiel Salient, Sept. 12 to 30; Argonne, Oct. 13 to 31; Ardennes, Nov. 1 to 8; Army of Occupation, Nov. 11, 1918, to Apr. 10, 1919; en route to U. S. Apr. 15 to 28, 1919.

**Civil History:**—Security Salesman, with R. W. Halsey and Company, Oct. 1, 1926, to July 1, 1930; Personal Trust, Central Hanover Bank and Trust Co., 70 Broadway, New York City, July 1, 1930, to —

Address: 28 Jefferson Road, Scarsdale, N. Y.

**7102**...(Born Mich.)..**RUSSELL EMERSON BATES**...(Ap'd Mich.)...**143**
(Born Feb. 22, 1900.)

**Military History:**—Cadet at the Military Academy, June 13, 1919, to June 12, 1923, when he was graduated and promoted in the Army to

SECOND LIEUTENANT, COAST ARTILLERY CORPS.

At Fort Monroe, Va., student officer, Basic Course, at Coast Artillery School, Sept. 12, 1923, to Mar. 20, 1924, when he was graduated and assigned to 58th Company Coast Artillery Corps, to June 15, 1924; at Fort Hancock, N. J., with 7th Coast Artillery, Battery Officer, June 16, 1924, to May 18, 1927, during which period assigned temporary duty with 62nd Coast Artillery (AA), Fort Tilden, N. Y., as Regimental Supply Officer, May 21, 1925, to Aug. 27, 1925: and Harbor Defense Quartermaster at Fort Hancock, N. J., Sept. 28, 1926, to Oct. 21, 1926; en route to Philippine Islands, May 18, 1927, to July 5, 1927; at Fort Mills, P. I., with 91st Coast Artillery (P.S.), Battery Officer, July 5, 1927, to Nov. 12, 1927; at Fort Wint, P. I., with 91st Coast Artillery (P.S.), Battery Officer, Nov. 12, 1927, to Apr. 17, 1928; at Fort Mills, P. I., with 91st Coast Artillery, (P.S.), Battery Officer, Apr. 18, 1928, to

FIRST LIEUTENANT, COAST ARTILLERY CORPS, APR. 19, 1928.

May 3, 1929; en route to United States, via China and Japan, May 3, 1929, to Aug. 12, 1929; at Fort Monroe, Va., Aug. 12, 1929, to Sept. 15, 1929; student officer, Battery Officers' Course, at Coast Artillery School, Sept. 15, 1929, to June 18, 1930, when he was graduated; at East Lansing, Mich., Assistant Professor of Military Science and Tactics, Michigan State College, June 19, 1930, to —

**7103**...(Born Pa.).....**EARL SHUMAN GRUVER**.....(Ap'd Pa.)...**144**
(Born Dec. 18, 1898.)

**Military History:**—Cadet at the Military Academy, June 13, 1919, to June 12, 1923, when he was graduated and promoted in the Army to

SECOND LIEUTENANT OF INFANTRY.

At Camp Meade, Md., student officer, Tank School, Sept., 1923, to June, 1924, when he was graduated; with Tank Corps, June, 1924, to June 15, 1925;

(DETAILED TO ORDNANCE DEPARTMENT, JUNE 15, 1925.)

at Cambridge, Mass., student officer, Massachusetts Institute of Technology, Ordnance School, June 15, 1925, to June, 1926; at Watertown Arsenal, Mass., student officer, Ordnance School, June, 1926, to June, 1927, when he was graduated; at Rock Island Arsenal, Ill., June, 1927, to

FIRST LIEUTENANT OF INFANTRY, APR. 22, 1928.

(TRANSFERRED TO ORDNANCE DEPARTMENT, MAR. 30, 1929.)

June, 1929; at Aberdeen Proving Ground, Md., Proof Officer, June 1, 1929, to —

**7104**... (Born Me.) ..... **WARREN COLE STOUT** ..... (Ap'd Army) ... **145**
(Born Sept. 5, 1899.)

**Military History:**—Cadet at the Military Academy, June 13, 1919, to June 12, 1923, when he was graduated and promoted in the Army to

SECOND LIEUTENANT OF FIELD ARTILLERY.

At Madison Barracks, N. Y., with the 7th Field Artillery, Sept. 12, 1923 to Nov. 14, 1924; at Fort D. A. Russell, Wyo., with the 76th Field Artillery, Nov. 17, 1924 to July 15, 1927; on leave of absence to Sept. 3, 1927; at Fort Sill, Okla., student officer, Field Artillery School, Sept. 6, 1927, to

FIRST LIEUTENANT OF FIELD ARTILLERY, APR. 23, 1928.

June 30, 1928; duty with Academic Division and student officer, Advanced Course in Horsemanship, July 1, 1928 to June 12, 1929, when he was graduated; on leave of absence to Aug. 11, 1929; at Fort Ethan Allen, Vt., with the 7th Field Artillery, Aug. 14, 1929, to —

**7105**... (Born Pa.) ..... **DAVID BARBOUR BARTON** ..... (Ap'd Pa.) ... **146**
(Born Sept. 24, 1901.)

**Military History:**—Cadet at the Military Academy, Aug. 7, 1919, to June 12, 1923, when he was graduated and promoted in the Army to

SECOND LIEUTENANT, SIGNAL CORPS.

At Fort Sam Houston, Tex., assigned 2nd Signal Company, Sept. 12, 1923, to Dec. 27, 1925; at Fort Monmouth, N. J., assigned to Department of Training Literature, Dec. 30, 1925, to Sept. 14, 1926; student officer, Company Officers' Course, Signal School, Sept. 15, 1926, to June 20, 1927, when he was graduated and assigned to Department of Training Literature; Instructor, Signal School, Oct. 16, 1927, to

FIRST LIEUTENANT, SIGNAL CORPS, APR. 23, 1928.

Oct. 6, 1928; en route to Hawaii, Oct. 6, 1928, to Nov. 6, 1928; at Fort Shafter, T. H., assigned to 9th Signal Service Company, Nov. 6, 1928, to Mar. 17, 1929; assigned to Signal Section, Hawaiian General Depot, Mar. 18, 1929, and detailed Signal Supply Officer, Signal Section, Hawaiian General Depot, and Post Signal Officer, Fort Armstrong, T. H., June 1, 1929, to Oct. 29, 1930; en route to Fort Bliss, Tex., Oct. 29, 1930 to Nov. 7, 1930; assigned to 1st Signal Troop, 1st Cavalry Division, Nov. 7, 1930, to —

**7106**... (Born Pa.) ..... **PAUL RUSSELL COVEY** ..... (Ap'd N. Y.) ... **147**
(Born May 22, 1902.)

**Military History:**—Cadet at the Military Academy, June 13, 1919, to June 12, 1923, when he was graduated and promoted in the Army to

SECOND LIEUTENANT OF FIELD ARTILLERY.

At Madison Barracks, N. Y., with Battery, Sept. 12, 1923, to Nov. 1, 1924; at Fort D. A. Russell, Wyo., with Battery, Nov. 13, 1924, to June 1, 1925; at Schofield Barracks, T. H., with Battery and Assistant Post Exchange Officer, third year, June 16, 1925, to

FIRST LIEUTENANT OF FIELD ARTILLERY, APR. 24, 1928.

May 27, 1928; at Fort Sill, Okla., with summer camps, June 19, 1928, to Sept. 10, 1928; student officer, Field Artillery School, Sept. 10, 1928, to June 10, 1929, when he was graduated; at Fort D. A. Russell, Wyo., with Battery, July 8, 1929, to Oct. 24, 1930; at Fort Sam Houston, Tex., D. O. L., Organized Reserves, Oct. 28, 1930, to —

**7107**...(Born Ga.).....**WILLIAM A. D. THOMAS**..(Ap'd at Large)...**148**
(William Augustus Davis Thomas, Born July 28, 1901.)

**Military History:**—Cadet at the Military Academy, Nov. 6, 1918, to Apr. 18, 1919, and from July 25, 1919, to June 12, 1923, when he was graduated and promoted in the Army to

SECOND LIEUTENANT, COAST ARTILLERY CORPS.

At Fort Monroe, Va., student officer, Basic Course, at Coast Artillery School, Sept. 12, 1923, to June 9, 1924, when he was graduated; at Fort Casey, Wash., assigned to 14th Coast Artillery, Harbor Defenses of Puget Sound; detailed as Ordnance Officer, Post Exchange Officer and Athletic Officer, to July 11, 1927;

(TRANSFERRED TO FIELD ARTILLERY, JULY 11, 1927.)

at Fort Lewis, Wash., assigned to 10th Field Artillery, to

FIRST LIEUTENANT OF FIELD ARTILLERY, APR. 27, 1928.

Sept. 10, 1928; at Fort Sill, Okla., student officer, Battery Officers' Course, Field Artillery School, Sept. 10, 1928, to June 10, 1929, when he was graduated; attached to 1st Field Artillery to Sept., 1929; at Fort Benning, Ga., student officer, Company Officers' Course, Infantry School, Sept. 21, 1929, to —

**7108**...(Born Pa.).....**DUDLEY CARL ROTH**.....(Ap'd Pa.)...**149**
(Born Feb. 6, 1901.)

**Military History:**—Cadet at the Military Academy, June 13, 1919, to June 12, 1923, when he was graduated and promoted in the Army to

SECOND LIEUTENANT OF INFANTRY.

At Fort Benjamin Harrison, Ind., with 11th Infantry, Sept. 12, 1923, to Aug. 20, 1925.

RESIGNED, SEPT. 15, 1925.

**Civil History:**—With Roth Cadillac Co., Erie, Pa., to —

Address: c/o Roth Cadillac Co., Erie, Pa.

**7109**...(Born Tex.).....**EUGENE L. HARRISON**.....(Ap'd Tex.)...**150**
(Eugene Lynch Harrison, Born Aug. 20, 1898.)

**Military History:**—Cadet at the Military Academy, Aug. 7, 1919, to June 12, 1923, when he was graduated and promoted in the Army to

SECOND LIEUTENANT OF CAVALRY.

At Camp Marfa, Tex., with Troop, 1st Cavalry, Sept. 12, 1923, to May 12, 1926; Regimental Personnel Adjutant, 1st Cavalry, to

FIRST LIEUTENANT OF CAVALRY, APR. 27, 1928.

May 1, 1928; at Fort Riley, Kans., student officer, Troop Officers' Course, Cavalry School, Sept. 1, 1928, to June 8, 1929, when he was graduated; student officer, Special Advanced Equitation Class, Cavalry School, Sept. 1, 1929, to —

**7110**...(Born Minn.)..**BERNARD AYE TORMEY**....(Ap'd Army)...**151**
(Born Sept. 11, 1899.)

**Military History:**—Cadet at the Military Academy, Nov. 20, 1918, to July 2, 1919, and from Sept. 1, 1919, to June 12, 1923, when he was graduated and promoted in the Army to

SECOND LIEUTENANT OF FIELD ARTILLERY.

At Fort Ethan Allen, Vt., assigned to 7th Field Artillery, Battery duty, to Apr. 10, 1925; at Fort Bragg, N. C., with 17th Field Artillery with Battery and Headquarters Battery, 2nd Battalion, to Aug., 1927; at Fort Sill, Okla., student officer, Battery Officers' Course, at Field Artillery School, to

FIRST LIEUTENANT OF FIELD ARTILLERY, MAY 6, 1928.

June 12, 1928, when he was graduated; at Fort Stotsenburg, P. I., with 24th Field Artillery, to Mar. 2, 1931; at Fort Lewis, Wash., with Battery, 10th Field Artillery, to —

**7111**...(Born N. Y.)...**JOSEPH INGHAM GREENE**....(Ap'd Army)...**152**
(Born Dec. 11, 1897.)

**Military History:**—Cadet at the Military Academy, June 13, 1919, to June 12, 1923, when he was graduated and promoted in the Army to

SECOND LIEUTENANT OF INFANTRY.

At Fort Jay, Governors Island, N. Y., Company Officer, 16th Infantry, Sept. 12, 1923, to Feb. 1, 1924; at Miller Field, Staten Island, N. Y., Company Officer, 1st Tank Co., Feb. 1, to Apr. 1, 1924; at Fort Jay, N. Y., and Camp Dix, N. J., Company Officer, 16th Infantry, Apr. 1, to Aug. 22, 1924; at Fort Wood, Bedloes Island, N. Y., Commanding Officer of Post and Company, 16th Infantry, Aug. 23, to Oct. 1, 1924; at Walter Reed General Hospital, patient, Oct. 3, to Dec. 20, 1924; at Fort Jay, N. Y., Company Officer, 16th Infantry, Dec. 22, 1924, to Aug. 25, 1925; on leave of absence, at Daytona Beach, Fla., Aug. 25, to Oct. 29, 1925; at Fort Clayton, Canal Zone, Company Officer, Nov. 4, 1925, to Aug. 10, 1927; on leave of absence at Daytona Beach, Fla., Aug. 25, to Dec. 2, 1927; at Fort Benning, Ga., Company Officer, 24th Infantry, (on special duty with Department of Experiment, The Infantry School, Jan. 15, to May 1, 1928); May 1, to

FIRST LIEUTENANT OF INFANTRY, MAY 9, 1928.

June 4, 1928; History Instructor, West Point Preparatory School, June 4, to Oct. 1, 1928; on special duty as Test Officer (attached) Department of Experiment, Oct. 1, 1928, to —

Private, Private 1st Class, and Corporal, in Company K, 48th Infantry; Company K, 89th Infantry and Company E, 46th Infantry, May 8, 1918, to June 13, 1919; served at Fort Screven, Ga., Camp Hill, Va., Camp Sevier, S. C., and Fort Oglethorpe, Ga.

Co-inventor with Major Leonard R. Boyd, Inf., of the Boyd-Greene Anti-aircraft Machine-gun sight.

**7112**...(Born Tenn.)....**ABNER J. McGEHEE, Jr.**.....(Ap'd Tenn.)...**153**
(Abner Judson McGehee, Jr., Born Dec. 14, 1900.)

**Military History:**—Cadet at the Military Academy, July 11, 1919, to June 12, 1923, when he was graduated and promoted in the Army to

SECOND LIEUTENANT OF INFANTRY.

At Fort Sam Houston, Tex., with 1st Infantry, Sept. 12, 1923, to June 30, 1924; at Fort Sill, Okla., temporary duty Citizens' Military Training Camp, with 20th Infantry, June 30, 1924, to Sept. 5, 1924; duty with 1st Infantry, to Dec. 26, 1924; on leave of absence; en route to Hawaii, Feb. 18, to Feb. 24, 1925; at Schofield Barracks, T. H., with 19th Infantry, to Aug. 8, 1925; returned to

Letterman General Hospital, San Francisco, Calif., for observation and treatment, Aug. 15, 1925, to Dec. 25, 1925; at Presidio of San Francisco, Calif., with 30th Infantry, Dec. 25, 1925, to June 26, 1926;

(DETAILED TO ORDNANCE DEPARTMENT, JUNE 25, 1926.)

temporary duty, Ordnance Office, 9th Corps Area, to Sept. 11, 1926; en route to New York via Panama to Sept. 28, 1926; at Aberdeen Proving Ground, Md., Oct. 1, 1926, to

FIRST LIEUTENANT OF INFANTRY, MAY 10, 1928.

Apr. 5, 1929;

(RELIEVED FROM ORDNANCE DEPARTMENT, APR. 5, 1929.)

on leave of absence to June 6, 1929; en route to Panama Canal Zone; at Fort Davis, Canal Zone, with 14th Infantry, June 14, to Nov. 26, 1929; en route to New York; assigned to 18th Infantry but to report to Walter Reed General Hospital for treatment, Dec. 4, 1929, to Feb. 4, 1930; on leave of absence, Feb. 4, 1930, to Mar. 4, 1930; reported for duty at Fort Schuyler, N. Y., Mar. 3, 1930 and to Fort Slocum, N. Y., company duty with 18th Infantry, Mar. 4, 1930, to Sept. 8, 1930; Personnel Adjutant, Overseas Recruit Depot, to —

**7113**...(Born Pa.).....**VALENTINE ROY SMITH**.....(Ap'd Pa.)...**154**
(Born Feb. 14, 1900.)

**Military History:**—Cadet at the Military Academy, June 13, 1919, to June 12, 1923, when he was graduated and promoted in the Army to

SECOND LIEUTENANT OF FIELD ARTILLERY.

At Fort Ethan Allen, Vt., with 7th Field Artillery, Sept. 12, 1923, to June 2, 1925; at Fort Bragg, N. C., with 17th Field Artillery, July 1, 1925, to Aug. 26, 1927; at Fort Sill, Okla., student officer, Battery Officers' Course, at Field Artillery School, Sept. 10, 1927, to

FIRST LIEUTENANT OF FIELD ARTILLERY, MAY 10, 1928.

June 15, 1928, when he was graduated; at Fort Benjamin Harrison, Ind., with 3rd Field Artillery, June 25, 1928, to —

**7114**...(Born Mich.)...**GEORGE W. HARTNELL†**.....(Ap'd Ill.)...**155**
(George William Hartnell, Born Feb. 21, 1902.)

**Military History:**—Cadet at the Military Academy, Aug. 7, 1919, to June 12, 1923, when he was graduated and promoted in the Army to

SECOND LIEUTENANT, AIR SERVICE.

At Brooks Field, Tex., student officer, Air Corps Primary Flying School, Sept. 10, 1923, to Apr. 4, 1924;

(TRANSFERRED TO FIELD ARTILLERY, APR. 4, 1924.)

at Fort Sam Houston, Tex., with Batteries, 15th Field Artillery, May 3, 1924, to May 10, 1925; transferred to Hawaiian Department, June 22, 1925; at Schofield Barracks, T. H., Headquarters, Headquarters Battery and Commanding Train, 2nd Battalion, 11th Field Artillery, June 22, 1925, to Feb. 2, 1926; with Battery, 11th Field Artillery, Feb. 2, 1926, to July 2, 1926; Post Exchange Officer, July 2, 1926, to Aug. 2, 1927; with Batteries, 11th Field Artillery, Aug. 2, 1927, to

FIRST LIEUTENANT OF FIELD ARTILLERY, MAY 11, 1928.

May 25, 1928; at Fort Sill, Okla., student officer, Battery Officers' Course, at Field Artillery School, Sept. 5, 1928, to June 1, 1929, when he was graduated; at Fort Benjamin Harrison, Ind., with Headquarters, Battery and Combat Train, 1st Battalion, 3rd Field Artillery, July 5, 1929, to Nov. 7, 1930 (Commanding same July 5 to Sept. 17, 1929)

DIED, NOV. 7, 1930, AT LOUISVILLE, KY.: AGED 28.

**7115**...(Born Ill.)....**JOSEPH ANTHONY CELLA**.....(Ap'd Ill.)...**156**
(Born Nov. 17, 1897.)

**Military History:**—Cadet at the Military Academy, June 13, 1919, to June 12, 1923, when he was graduated and promoted in the Army to

SECOND LIEUTENANT OF FIELD ARTILLERY.

At Fort Sam Houston, Tex., with 15th Field Artillery, Sept. 13, 1923, to Mar. 29, 1926; at Fort Stotsenburg, P. I., with 24th Field Artillery (P.S.), May 5, 1926, to May 4, 1928;

FIRST LIEUTENANT OF FIELD ARTILLERY, MAY 12, 1928.

at Fort Sill, Okla., with 18th Field Artillery, July 29, 1928, to Sept. 10, 1928; student officer, Battery Commanders' Course, at Field Artillery School, Sept. 10, 1928, to June 12, 1929, when he was graduated; at Lafayette, Ind., student officer, in Automotive Engineering, Purdue University, June 17, 1929, to June, 1930, when he was graduated with Degree of Master of Science in Mechanical Engineering; at Fort Sill, Okla., with 1st Field Artillery, Sept. 1, 1930, to —

Service Medal: Victory Medal.

At Chicago, Ill., enlisted Coast Artillery Corps, Apr. 12, 1918; at Fort Wadsworth, N. Y., Private, 1st Company S. N. Y., Apr. 22, 1918, to June 6, 1918; at Fort Tilden, N. Y., Private, Corporal and Sergeant, 21st Company, S. N. Y., June 6, 1918, to Dec. 23, 1918; honorably discharged Dec. 23, 1918; at Fort Monroe, Va., with 6th Company, 5th Officers' Training Camp, July 2, 1918, to Sept. 14, 1918.

**7116**...(Born Pa.).....**JAMES BOYCE CARROLL**.....(Ap'd Pa.)...**157**
(Born Oct. 9, 1900.)

**Military History:**—Cadet at the Military Academy, July 11, 1919, to June 12, 1923, when he was graduated and promoted in the Army to

SECOND LIEUTENANT, COAST ARTILLERY CORPS.

At Fort Monroe, Va., student officer, Basic Course, at Coast Artillery School, Sept. 15, 1923, to July 19, 1924, when he was graduated; with 69th Company, Coast Artillery Corps, to Aug., 1924; en route to Fort Worden, Wash., Aug. 21, 1924, to Sept. 12, 1924; at Fort Worden, Wash., with 14th Coast Artillery, Sept. 12, 1924, to Mar. 15, 1928; duty with Battery, 59th Coast Artillery, to

FIRST LIEUTENANT, COAST ARTILLERY CORPS, MAY 13, 1928.

Sept., 1928; at Fort Drum, P. I., Oct. 1, 1928, to Apr. 1, 1929; duty with 91st Coast Artillery (P.S.), Apr. 1, 1929, to Mar. 11, 1930; en route to Fort Monroe, Va., Mar. 11, 1930, to June 29, 1930; at Fort Monroe, Va., with 12th Coast Artillery to Sept. 6, 1930; student officer, Coast Artillery School, Sept. 6, 1930, to —

**7117**...(Born La.).....**JOHN E. ADKINS, Jr.**.....(Ap'd La.)...**158**
(John Ellsworth Adkins, Jr., Born Dec. 21, 1898.)

**Military History:**—Cadet at the Military Academy, Aug. 7, 1919, to June 12, 1923, when he was graduated and promoted in the Army to

SECOND LIEUTENANT OF FIELD ARTILLERY.

At Fort Sam Houston, Tex., with Battery, 15th Field Artillery, Sept. 12, 1923, to Oct. 12, 1925; en route to Philippine Islands, Nov., 1925; at Camp Stotsenburg, Pampanga, P. I., 24th Field Artillery, Headquarters, 1st Battalion, Battery duty, to Nov., 1927; en route to United States (one month leave in China and Japan), Nov. 3, to Dec. 31, 1927; at Fort Sill, Okla., with Headquarters Battery, 18th Field Artillery, Mar. 26, 1928, to

FIRST LIEUTENANT OF FIELD ARTILLERY, MAY 14, 1928.

Sept. 12, 1928; student officer, Battery Officers' Course, School of Fire, Sept. 22, 1928, to June 12, 1929, when he was graduated; at Fort D. A. Russell, Wyo., with Battery, 76th Field Artillery, Oct. 5, 1929, to —

Enlisted U. S. Navy, Oct. 28, 1917; L.E. (R); appointed E3c (R), E 2c(R); graduate, U. S. Navy Radio School, Harvard University, Mar., 1918; graduate U. S. Navy Radio Telephone School, Submarine Base, New London, Conn., June, 1918; U. S. Navy Air Station, Hampton Roads, Va., Submarine Patrol, June, 1918, to Nov., 1918; U. S. Navy Aircraft Radio Laboratory (Bureau Standards, Washington), Nov. 20, 1918 to June, 1919; Discharged June 28, 1919, to accept appointment as Cadet, U. S. Military Academy.

**7118**...(Born Ohio).....**CECIL WARD NIST**.....(Ap'd Ore.)...**159**
(Born Aug. 10, 1900.)

**Military History:**—Cadet at the Military Academy, Nov. 4, 1918, to Apr. 18, 1919, and from June 13, 1919, to June 12, 1923, when he was graduated and promoted in the Army to

SECOND LIEUTENANT OF INFANTRY.

At Fort Jay, N. Y., with Companies, Headquarters Company and Service Company, Sept. 12, 1923, to (at West Point, N. Y., with Infantry demonstration company, May to Aug., 1924; May to Aug., 1925) Sept. 1, 1925; on leave of absence, Sept. 1, to 30, 1925; en route to Panama, Oct. 1, to 9, 1925; at Fort Davis, Canal Zone, Company duty, 14th Infantry, to Sept. 16, 1927; en route to United States, Sept. 16, to 26, 1927; on leave of absence, Sept. 27, 1927, to Jan. 11, 1928; at Fort Missoula, Mont., with Company, 4th Infantry, Post Exchange Officer, Jan. 11, 1928, to

FIRST LIEUTENANT OF INFANTRY, MAY 17, 1928.

Apr. 5, 1930; District Recruiting Officer, District of Montana, Apr. 5, 1930; Adjutant, Fort Missoula, and Personnel Adjutant, 1st Battalion, 4th Infantry, May 1, 1930, to —

**7119**...(Born P. I.).....**ROBERT C. OLIVER**.....(Ap'd at Large)...**160**
(Robert Chaffee Oliver, Born May 1, 1902.)

**Military History:**—Cadet at the Military Academy, June 13, 1919, to June 12, 1923, when he was graduated and promoted in the Army to

SECOND LIEUTENANT OF FIELD ARTILLERY.

At Fort Hoyle, Md., with the 6th Field Artillery, Sept. 19, 1923 to Aug. 16, 1926; at Fort Benning, Ga., Aide-de-Camp, to Brigadier-General Edgar T. Collins, Sept. 1, 1926, to

FIRST LIEUTENANT OF FIELD ARTILLERY, MAY 8, 1928.

June 30, 1928; on leave of absence to July 20, 1928; at Washington, D. C., Assistant Recruiting Officer, to Aug. 29, 1928; at Fort Benning, Ga., with the 83rd Field Artillery Battalion, Sept. 14, 1928 to Aug. 5, 1929; at Fort Sill, Okla., student officer, Field Artillery School, to June 14, 1930, when he was graduated; at Brooks Field, Tex., Air Corps Primary Flying School, June 25, 1930, to —

(DETAILED TO AIR CORPS, JULY 1, 1930.)

**7120**...(Born N. Y.)...**JAMES E. B. McINERNEY**....(Ap'd N. Y.)...**161**
(James Eugene Bernard McInerney, Born Jan. 18, 1898.)

**Military History:**—Cadet at the Military Academy, July 11, 1919, to June 12, 1923, when he was graduated and promoted in the Army to

SECOND LIEUTENANT OF INFANTRY.

At Camp Meade, Md., student officer, at Tank School, Sept. 12, 1923, to Feb. 16, 1924, when he was graduated and assigned to 17th Tank Battalion to June, 1925;

(DETAILED TO ORDNANCE DEPARTMENT, JUNE 15, 1925.)

at Watertown Arsenal, Watertown, Mass., student officer at Ordnance School, Course I, Massachusetts Institute of Technology, July 5, 1925, to June 6, 1926,

when he was graduated; attended Course II, Ordnance School at Watertown Arsenal and Raritan Arsenal, July 6, 1926, to June 1, 1927, and before completion of Course was assigned to Springfield Armory for duty and ordered to Plattsburg Barracks, for Summer Training Camp, July 1, to Sept. 23, 1927; at Springfield Armory, Springfield, Mass., as Assistant to Officer in Charge of Manufacturing, Sept. 26, 1927, to

FIRST LIEUTENANT OF INFANTRY, MAY 22, 1928.

(TRANSFERRED TO ORDNANCE DEPARTMENT, JAN. 22, 1929.)

June 1, 1929; at Raritan Arsenal, N. J., to complete Course II, Ordnance School, June 1, 1929, to June 15, 1929, when he was graduated; at Springfield Armory, Springfield, Mass., as Officer in Charge of Inspection, Assistant to Officer in Charge of Manufacturing and Quartermaster, June 15, 1929, to Aug. 25, 1930; at West Point, N. Y., Instructor in Ordnance and Gunnery, U. S. Military Academy, Aug. 25, 1930, to —

**7121**...(Born Wash.) .**FRANCIS A. GARRECHT, Jr.**. .(Ap'd Wash.)...**162**
(Francis Arthur Garrecht, Jr., Born June 2, 1900.)

**Military History:**—Cadet at the Military Academy, Nov. 6, 1918, to Apr. 18, 1919, and from Aug. 4, 1919, to June 12, 1923, when he was graduated and promoted in the Army to

SECOND LIEUTENANT OF FIELD ARTILLERY.

At Fort Sam Houston, Tex., with the 15th Field Artillery, Sept. 16, 1923 to Dec. 11, 1925; on leave of absence and en route to the Philippine Islands to Feb. 22, 1926; at Fort Stotsenburg, P. I., with the 24th Field Artillery, to Dec. 6, 1927; en route to the United States and on leave of absence to Mar. 1, 1928; at Fort Lewis, Wash., with the 9th Field Artillery, Mar. 1, 1928 to —

FIRST LIEUTENANT OF FIELD ARTILLERY, MAY 22, 1928.

**7122**...(Born Calif).....**FRANK DORN**.....(Ap'd Calif.)...**163**
(Born June 25, 1901)

**Military History:**—Cadet at the Military Academy, June 13, 1919, to June 12, 1923, when he was graduated and promoted in the Army to

SECOND LIEUTENANT OF FIELD ARTILLERY.

At Fort Sam Houston, Tex., with 15th Field Artillery, Sept. 12, 1923, marched with Battery, 15th Field Artillery, from Fort Sam Houston, Tex., to Fort Sill, Okla., May 4, 1925, to June 1, 1925; returned by marching, Sept. 10, 1925, to Oct. 6, 1925; en route to Philippine Islands, Apr. 8, 1926, to May 4, 1926; at Camp Stotsenburg, P. I., assigned to 24th Field Artillery (P.S.); at Fort William McKinley, P. I., Instructor, Philippine Division Communications School, June 1, 1927, to Sept. 15, 1927; returned to Camp Stotsenburg, P. I., to 24th Field Artillery (P.S.), Sept. 15, 1927, to

FIRST LIEUTENANT OF FIELD ARTILLERY, MAY 22, 1928.

May, 1928; Personnel Adjutant, 24th Field Artillery (P.S.), May, 1928, to June 20, 1929; en route to United States, June 22, 1929, to July 19, 1929; at Fort Sill, Okla., student officer, Battery Officers' Class, Sept. 10, 1929, to June 11, 1930; assigned to 1st Field Artillery, June 11, 1930; detailed to Extension Course of the Field Artillery School, Aug. 1, 1930, to —

**7123**...(Born Mo.).....**ALLEN WELTY SMITH**.....(Ap'd Mo.)...**164**
(Born June 15, 1900.)

**Military History:**—Cadet at the Military Academy, June 13, 1919, to June 12, 1923, when he was graduated and promoted in the Army to

SECOND LIEUTENANT OF INFANTRY.

At Jefferson Bks., Mo., with company, Sept. 13, 1923, to June 15, 1925; at Schofield Bks., Hawaii, with company, 35th Infantry, Aug. 9 to Oct. 15; Aide-de-Camp to General Stuart S. Heintzelman, Oct. 15, 1925, to June 30, 1927; attached to 35th Infantry to Sept. 23, 1927.

RESIGNED, SEPT. 23, 1927.

**Civil History:**—Salesman with W. A. Ramsay, Ltd., to Jan., 1929; Sales Manager, with W. A. Ramsay, Ltd., to —

Address: 3020 Vista Place, Honolulu, T. H.

**7124**... (Born Va.) ... **NATHANIEL LANCASTER, Jr.** .... (Ap'd Va.) ... **165**
(Born Oct. 30, 1900)

**Military History:**—Cadet at the Military Academy, Nov. 6, 1918, to June 12, 1923, when he was graduated and promoted in the Army to

SECOND LIEUTENANT OF INFANTRY.

At Fort Benning, Ga., with 29th Infantry, to June 13, 1925; at Schofield Barracks, T. H., with 27th Infantry, Oct. 20, 1925, to

FIRST LIEUTENANT OF INFANTRY, MAY 30, 1928.

Oct. 20, 1928; at Fort Sam Houston, Tex., with 9th Infantry, to Jan. 11, 1931.

RESIGNED, JAN. 11, 1931.

**Civil History:**—Vice Consul of Career, Department of State, Jan. 14, 1931, to —

Address: American Consulate General, Mexico City, Mexico.

**7125**... (Born Wyo.) ... **CHARLES OSCAR MOODY** .... (Ap'd Ariz.) ... **166**
(Born Dec. 13, 1901.)

**Military History:**—Cadet at the Military Academy, June 13, 1919, to June 12, 1923, when he was graduated and promoted in the Army to

SECOND LIEUTENANT OF INFANTRY.

At Fort Wayne, Mich., with 2nd Infantry, Sept. 12, 1923, to Aug. 15, 1925; on leave of absence to Jan. 14, 1926.

RESIGNED, JAN. 15, 1926.

**Civil History:**—Salesman with The Barrett Co., Mar., 1926, to Sept., 1928; Salesman, The American Tar Products, Sept., 1928, to —

Address: 662 South Warren Street, Syracuse, N. Y.

**7126**... (Born Ark.) ..... **NOBLE P. BEASLEY†** ..... (Ap'd Ark.) ... **167**
(Noble Penfield Beasley, Born Oct. 29, 1898.)

**Military History:**—Cadet at the Military Academy, June 13, 1919, to June 12, 1923, when he was graduated and promoted in the Army to

SECOND LIEUTENANT, AIR CORPS.

At Brooks Field, Tex., student officer at Air Service Primary Flying School, to Apr., 1924; at Kelly Field, Tex., student officer at Air Service Advanced Flying School, to May 29, 1924, when he was killed in an aeroplane accident.

DIED, MAY 29, 1924, AT KELLY FIELD, TEX.: AGED 25.

Obituary in Annual Report, Association of Graduates, for 1930.

**7127**... (Born Kans.) . **CHARLES E. WOODRUFF, Jr.** (Ap'd at Large) ... **168**
(Charles Edward Woodruff, Jr., Born Nov. 8, 1900.)

**Military History:**—Cadet at the Military Academy, June 13, 1919, to June 12, 1923, when he was graduated and promoted in the Army to

SECOND LIEUTENANT OF INFANTRY.

At Camp Meade, Md., student officer, Tank School, 1923 to 1924, when he was graduated, and assigned to Company, 16th Tank Battalion, to Sept. 22, 1925; en route to Hawaii, to Oct. 20, 1925; arrived at Honolulu, Hawaii; at Schofield Barracks, T. H., with Company, 35th Infantry, company duty and Regimental Recruit Instructor, to Apr., 1927; placed on Detached Service at Fort Armstrong, T. H., in command of the Depot Detatchment, Quartermaster Corps; organized and commanded the Fort Armstrong Training Detachment, to Aug., 1927; relieved of command of the Depot Detachment, Quartermaster Corps, May 25, 1928; en route to Plattsburg Barracks, N. Y., to

FIRST LIEUTENANT OF INFANTRY, MAY 31, 1928.

Oct. 19, 1928; at Plattsburg, Barracks, T. H., with 26th Infantry, Company duty, June 24, 1930, to July 7, 1930; at Camp Dix, N. Y., attended the 1st Division Command and Communication Exercises, July 8 to 24, 1930; at Fort Jay, N. Y., placed on detached service, Aug. 15, to Sept. 14, 1930; at Camp Perry, Ohio, duty in connection with the National Matches, Aug. 15, to Sept. 14, 1930.

**7128**...(Born Mich.) .....**DONALD Mc LEAN**.....(Ap'd Mich.)...**169**
(Born Jan. 3, 1901.)

**Military History:**—Cadet at the Military Academy, July 11, 1919, to June 12, 1923, when he was graduated and promoted in the Army to

SECOND LIEUTENANT, COAST ARTILLERY CORPS.

At Fort Monroe, Va., student officer, Basic Course, at Coast Artillery School, Sept. 12, 1923, to June 14, 1924, when he was graduated, and assigned to the 69th Company, Coast Artillery Corps, to Jan. 6, 1926; en route to the Philippine Islands, Jan. 6, 1926, to Feb. 22, 1926; at Fort Mills, P. I., duty with 91st Coast Artillery (P.S.), to May 2, 1928; en route to United States, May 3, 1928, to

FIRST LIEUTENANT, COAST ARTILLERY CORPS, MAY 31, 1928.

June 20, 1928; at Fort Monroe, Va., student officer, Battery Officers' Course, Coast Artillery School, Sept. 15, 1928, to June 14, 1929, when he was graduated and assigned to the 61st Coast Artillery (AA); en route overland with the 61st Coast Artillery (AA) to Fort Sheridan, Ill., May 14, 1930, to June 13, 1930; at Fort Sheridan, Ill., June 13, 1930, to —

**7129**...(Born Mass.)....**HARTWELL R. CRAGIN**.....(Ap'd Mass.)...**170**
(Hartwell Rodney Cragin, Born Jan. 14, 1901.)

**Military History:**—Cadet at the Military Academy, June 13, 1919, to June 12, 1923, when he was graduated and promoted in the Army to

SECOND LIEUTENANT OF INFANTRY.

At Fort Strong, Boston, Mass., with company, 13th Infantry, Sept. 13, 1923, to Feb., 1924; at Army Base, Boston, Mass., with company, to May; at Camp Devens, Mass., with company, to Sept., 1924; at Army Base, Boston, with company, Sept., 1924, to Feb. 28, 1925.

RESIGNED, FEB. 28, 1925.

**Civil History:**—Entered employ of Charles Johnson Company, Manufacturers of Lithographic and Printing Inks, Dry Colors and Varnishes, Philadelphia, Pa., Mar. 13, 1925 to Aug., 1926, when he resigned; Salesman for Lee, Higginson and Company, Investment Bankers, New York City, Aug., 1926, to —

Address: 36 Watchung Ave., Montclair, N. J.

**7130**...(Born Va.).....**BRUCE ROWAN KING**.....(Ap'd Va.)...**171**
(Born Jan. 7, 1901.)

**Military History:**—Cadet at the Military Academy, July 11, 1919, to June 12, 1923, when he was graduated and promoted in the Army to

SECOND LIEUTENANT OF FIELD ARTILLERY.

At Fort Hoyle, Md., with 7th Field Artillery, Sept. 12, 1923, to Nov., 1924; at Presidio of Monterey, Calif., with 2nd Battalion, 76th Field Artillery, to Aug. 19, 1927.

RESIGNED, AUG. 19, 1927.

**Civil History:**—Sales Engineer with Frigidaire Corporation, Dayton, Ohio, Sept. 1, 1927, to — .

Address: 325 Lexington Ave., Dayton, Ohio.

**7131**...(Born Pa.).....**PASCHAL H. RINGSDORF**.....(Ap'd Pa.)...**172**
(Paschal Hoover Ringsdorf, Born Aug. 25, 1898.)

**Military History:**—Cadet at the Military Academy, June 13, 1919, to June 12, 1923, when he was graduated and promoted in the Army to

SECOND LIEUTENANT OF FIELD ARTILLERY.

At Fort Bragg, N. C., with 2nd Field Artillery, Sept. 12, 1923, to Oct. 1, 1924; with 17th Field Artillery, Oct. 1, 1924, to Sept. 15, 1927; at Fort Sill, Okla., student officer, Battery Officers' Class., Sept. 8, 1927, to

FIRST LIEUTENANT OF FIELD ARTILLERY, JUNE 1, 1928.

June 15, 1928, when he was graduated; at Schofield Barracks, T. H., with 8th Field Artillery, Assistant Post Exchange Officer, Dec. 12, 1928, to —

**7132**...(Born N. C.).....**HARRY T. ROWLAND**.....(Ap'd N. C.)...**173**
(Harry Tatum Rowland, Born May 11, 1899.)

**Military History:**—Cadet at the Military Academy, June 13, 1919, to June 12, 1923, when he was graduated and promoted in the Army to

SECOND LIEUTENANT, AIR CORPS.

At Brooks Field, Tex., student officer at Primary Flying School, Sept. 12, 1923, to Apr. 7, 1924; at Kelly Field, Tex., student officer at Advanced Flying School, to Sept. 13, 1924; at Brooks Field, Tex., flying instructor, 47th School Squadron, Sept. 15, 1924, to May 31, 1925.

RESIGNED, JUNE 1, 1925.

SECOND LIEUTENANT, AIR RESERVES FROM ABOUT APR. 1, 1930, TO —

**Civil History:**—Salesman for a Buick agency at San Antonio, Tex., from about July 1, 1925 to about Dec. 31, 1925; Salesman for Jarrett & Co., Investment Bankers, San Antonio, Tex., from about Jan. 1, 1926 to about Feb. 1, 1930.

Address: Dodd Field, Fort Sam Houston, Tex.

**7133**...(Born N. C.).....**STUART LEE COWLES**.....(Ap'd D. C.)...**174**
(Born Feb. 8, 1900.)

**Military History:**—Cadet at the Military Academy, June 14, 1918, to June 12, 1923, when he was graduated and promoted in the Army to

SECOND LIEUTENANT OF FIELD ARTILLERY.

At Fort Bragg, N. C., with the Second Field Artillery, Sept. 12, 1923 to Sept. 27, 1924; with the 5th Field Artillery to Jan. 11, 1926; with Headquarters Battery,

13th Field Artillery Brigade and on duty as Brigade Communications Officer, Feb. 8, 1926 to Aug. 4, 1927; on leave of absence to Sept. 1, 1927; at Fort Sill, Okla., student officer, Field Artillery School, Battery Officers' Course, Sept. 5, 1927, to

FIRST LIEUTENANT OF FIELD ARTILLERY, JUNE 2, 1928.

June 15, 1928, when he was graduated; with the 18th Field Artillery, June 15, 1928, to —

**7134**...(Born Pa.).....**JOHN M. WEIKERT**.....(Ap'd Pa.)...**175**
(John Maurice Weikert, Born Sept. 29, 1898.)

**Military History:**—Cadet at the Military Academy, June 13, 1919, to June 12, 1923, when he was graduated and promoted in the Army to

SECOND LIEUTENANT, AIR CORPS.

At Brooks Field, Tex., student officer, at Air Corps Primary Flying School, Sept. 11, 1923, to Mar. 15, 1924, when he was graduated; at Kelly Field, Tex., student officer, Air Corps Advanced Flying School, Observation Course, Mar. 15, 1924, to Sept. 15, 1924, when he was graduated; at Chanute Field, Rantoul, Ill., student officer, at Air Corps Technical School, photographic course, Oct. 10, 1924, to June 19, 1925, when he was graduated; assigned to duty with summer training camps in 6th Corps Area, June 19, 1925, to Sept. 4, 1925; at Kelly Field, Tex., Instructor, Air Corps Advanced Flying School, Sept. 4, 1925, to Oct. 28, 1926; en route to Hawaii, Oct. 28, 1926, to Nov. 3, 1926; at Luke Field, Hawaii, Mess Officer, 6th Pursuit Squadron, Nov. 3, 1926, to Jan. 11, 1927; at Schofield Barracks, Hawaii, Mess Officer, 6th Pursuit Squadron, Jan. 11, 1927, to

FIRST LIEUTENANT, AIR CORPS, JUNE 2, 1928.

Aug. 1, 1928; Personnel Adjutant, 18th Pursuit Group, Jan. 3, 1928, to Mar. 1, 1928; Adjutant, 6th Pursuit Squadron, June 16, 1927, to Mar. 1, 1929; Supply Officer, 6th Pursuit Squadron, Aug. 1, 1928, to Apr. 12, 1929; Post Air Corps Supply Officer, Feb. 11, 1929, to Aug. 2, 1929; en route to United States, Aug. 11, 1929, to Aug. 17, 1929; at Chanute Field, Ill., Assistant Director and Senior Instructor, Air Corps Technical School, Photographic Department, Nov. 3, 1929, to Sept. 22, 1930; at West Point, N. Y., Instructor, Department of Natural and Experimental Philosophy, and Station Air Corps Supply Officer, U. S. Military Academy, Sept. 23, 1930, to —

**7135**...(Born Mo.)..**GEORGE PIERCE HOWELL, Jr.**.(Ap'd D. C.)...**176**
(Born Nov. 5, 1901.)

**Military History:**—Cadet at the Military Academy, July 11, 1919, to June 12, 1923, when he was graduated and promoted in the Army to

SECOND LIEUTENANT OF INFANTRY.

At Fort Sam Houston, Tex., assigned to 23rd Infantry, Sept. 12, 1923, to Nov. 10, 1925; en route to the Philippine Islands, Jan. 27, 1926, to Feb. 22, 1926; at Cuartel de Espana, Manila, P. I., assigned to 31st Infantry, Feb. 22, 1926, to Feb. 15, 1928; en route to United States, Feb. 15, 1928, to Apr. 7, 1928;

FIRST LIEUTENANT OF INFANTRY, JUNE 9, 1928.

at Fort Eustis, Va., assigned to 34th Infantry, June 9, 1928, to —

*Son of Colonel George P. Howell, Class of 1893.

**7136**...(Born Colo.)....**WARREN A. ROBINSON**.....(Ap'd Colo.)...**177**
(Warren Alfred Robinson, Born June 26, 1899.)

**Military History:**—Cadet at the Military Academy, June 13, 1919, to June 12, 1923, when he was graduated and promoted in the Army to

SECOND LIEUTENANT OF INFANTRY.

At Fort Lawton, Wash., Company Officer, 4th Infantry, Sept. 12, 1923, to July 29, 1925; at Schofield Barracks, T. H., Company Officer, 19th Infantry, Aug. 4, 1925, to Mar. 20, 1926; Company Officer, Headquarters and Military Police Company, Hawaiian Division, Mar. 20, 1926, to

FIRST LIEUTENANT OF INFANTRY, JUNE 16, 1928.

Feb. 3, 1929; at Fort Crook, Nebr., Company Officer, 17th Infantry, Mar. 4, 1929, to Sept. 10, 1929; Personnel Adjutant, 17th Infantry, Sept. 10, 1929, to Aug. 2, 1930; at Fort Benning, Ga., student officer, Company Officers' Course, Infantry School, Sept. 4, 1930, to —

**7137**...(Born W. Va.) ...**JOHN HENSEL PITZER**... (Ap'd W. Va.)...**178**
(Born Sept. 26, 1897.)

**Military History:**—Cadet at the Military Academy, June 13, 1919, to June 12, 1923, when he was graduated and promoted in the Army to

SECOND LIEUTENANT, AIR CORPS.

At Brooks Field, Tex., student officer, Air Corps Primary Flying School, to Mar. 19, 1924;

(TRANSFERRED TO COAST ARTILLERY CORPS, MAR. 19, 1924.)

en route to Hawaii, June 7, 1924, to June 13, 1924; at Honolulu, T. H., commanding Battery, 64th Coast Artillery, June 13, 1924, to Sept., 1924; with Hawaiian Department Football Team, to Jan. 1, 1925; Adjutant Kilauea Military Camp, Volcano House, Hawaii, T. H., to Feb. 15, 1926; at Fort Shafter, T. H., Post Police and Prison Officer, to Aug. 16, 1926; at Honolulu, T. H., Military Police Detachment, to

FIRST LIEUTENANT, COAST ARTILLERY CORPS, JUNE 16, 1928.

Aug., 1928; commanding Battery, 64th Coast Artillery, Aug., 1928, to Mar. 19, 1929; on leave of absence and en route to United States; at Fort Monroe, Va., student officer, Battery Officers' Course, at Coast Artillery School, Sept. 12, 1929, to June 18, 1930; at Logan, Utah, Assistant Professor of Military Science and Tactics, Utah State Agricultural College, to —

Awarded: Victory Medal.

**7138**...(Born La.)..... ..**HERBERT R. CAMPBELL**.....(Ap'd La.)...**179**
(Herbert Robert Campbell, Born Aug. 6, 1900.)

**Military History:**—Cadet at the Military Academy, June 13, 1919, to June 12, 1923, when he was graduated and promoted in the Army to

SECOND LIEUTENANT OF INFANTRY.

At Fort Hamilton, N. Y., with company, 18th Infantry, Sept. 15, 1923, to June 30, 1925; (at Camp Dix, N. J., for summer training, summers of 1924 and 1925).

RESIGNED, JUNE 30, 1925.

CAPTAIN, NEW YORK NATIONAL GUARD, ADJUTANT 87TH BRIGADE,

JAN. 8, 1927, TO MAY 28, 1930.

MAJOR, NEW YORK NATIONAL GUARD, EXECUTIVE OFFICER, 87TH BRIGADE,

MAY 28, 1930, TO —

**Civil History:**—Job Accountant, Turner Construction Company, 1925 to 1926; Cost Engineer, Turner Construction Company, 1926 to 1927, when he resigned; Construction Engineer, George F. Malley, Inc., 1927 to 1930, when he resigned; Manager, Order and Wire Department, Dyer Hudson and Co., Brokerage Firm, 1930, to —

Address: 522 East 9th Street, Brooklyn, N. Y.

**7139**...(Born D. C.)....**WILLIAM L. SCOTT, Jr.**.....(Ap'd Pa.)...**180**
(William Lawrence Scott, Jr., Born Dec. 2, 1898.)

**Military History:**—Cadet at the Military Academy, Nov. 4, 1918, to Apr. 18, 1919, and from June 13, 1919, to June 12, 1923, when he was graduated and promoted in the Army to

SECOND LIEUTENANT, AIR CORPS.

At Brooks Field, Tex., student officer, Air Corps Primary Flying School, Sept. 3, 1923, to Apr. 1, 1924, when he was graduated; at Kelly Field, Tex., student officer, Air Corps Advanced Flying School, Apr. 1, 1924, to Sept. 12, 1924, when he was graduated; at Brooks Field, Tex., Flying Instructor, Sept. 12, 1924, to Sept. 22, 1924; rated Airplane Pilot (Bombardment), Sept. 25, 1924; at Bolling Field, D. C., with 56th Service Squadron, 99th Observation Squadron and 18th Headquarters Squadron, Oct. 18, 1924, to (at Philadelphia, Pa., temporary duty at the Sesqui-centennial Exposition, May 31, 1926, to Dec. 14, 1926)

FIRST LIEUTENANT, AIR CORPS, JUNE 18, 1928.

July 16, 1928; at Denver, Colo., patient Fitzsimons General Hospital, July 21, 1928, to Aug. 6, 1929; at Rockwell Field, Coronado, Calif., with 11th Bombardment Squadron, Sept. 9, 1929, to —

**7140**...(Born Mich.)....**DEAN S. ELLERTHORPE**.....(Ap'd Mich.)...**181**
(Dean Stanley Ellerthorpe, Born Mar. 9, 1900.)

**Military History:**—Cadet at the Military Academy, June 13, 1919, to June 12, 1923, when he was graduated and promoted in the Army to

SECOND LIEUTENANT, AIR CORPS.

At Brooks Field, Tex., student officer, Air Corps Primary Flying School, Sept. 13, 1923, to Apr. 12, 1924, when he was graduated and detailed to Advanced Flying School at Kelly Field, Tex., to Aug. 19, 1924; at Brooks Field, Tex., Aug. 19, 1924, to Feb. 27, 1925; at Kelly Field, Tex., student officer, Air Corps Advanced Flying School, to May 19, 1925;

(TRANSFERRED TO COAST ARTILLERY CORPS, MAY 19, 1925.)

at Fort Eustis, Va., assigned 51st Coast Artillery, June 2, 1925; Battery Officer, to June 29, 1926; Regimental Supply Officer, June 29, 1926, to Nov. 13, 1926; Regimental Personnel Adjutant, to Jan. 4, 1928; Battery Officer, to May 23, 1928; en route to Canal Zone, June 2, 1928, to June 10, 1928; at Fort Randolph, Canal Zone, assigned 3rd Battalion, 1st Coast Artillery, Battery Officer, June 10, 1928, to

FIRST LIEUTENANT, COAST ARTILLERY CORPS, JUNE 19, 1928.

Apr. 29, 1929; Post Adjutant, Apr. 29, 1929, to Sept. 24, 1930; en route to U. S., Sept. 24 to Oct. 1, 1930; at Fort Sheridan, Ill., Battery Commander, 61st Coast Artillery, Nov. 18, 1930, to Dec. 28, 1930; at West Point, N. Y., Instructor, Department of Drawing, U. S. Military Academy, Jan. 3, 1931, to —

**7141**...(Born Ill.).....**BERNARD H. SULLIVAN**.....(Ap'd Ill.)...**182**
(Bernard Henry Sullivan, Born May 8, 1900.)

**Military History:**—Cadet at the Military Academy, Nov. 6, 1918, to Apr. 18, 1919, and from June 13, 1919, to June 12, 1923, when he was graduated and promoted in the Army to

SECOND LIEUTENANT, AIR CORPS.

At Brooks Field, Tex., student officer at Air Service Primary Flying School, Sept. 15, 1923, to

(TRANSFERRED TO COAST ARTILLERY CORPS, MAY 27, 1924.)

June 30, 1924; at Fort Amador, Canal Zone, with 4th Coast Artillery Aug. 3, 1924, to June 30, 1925; at Quarry Heights, Canal Zone, student in military law, July 1 to

Aug. 31; at Fort Sherman, Canal Zone, with 2nd Coast Artillery, Sept. 2, 1925, to Jan. 11, 1926; at Fort Amador, Canal Zone, in arrest and awaiting result of trial by general court martial; tried by general court martial for violation of 93rd, 95th, and 96th A. W., found guilty and sentenced to be dismissed the service and to be confined at U. S. Disciplinary Barracks, Governors Island, N. Y., for six months; G. C. M. O., No. 12, War Department, July 21, 1926.

DISMISSED, JULY 22, 1926.

**Civil History:**—Unknown.

Address: Belvidere, Ill.

**7142**...(Born Okla.)....**GUY NATHANIEL IRISH**.....(Ap'd Okla.)...**183**
(Born Nov. 5, 1899.)

**Military History:**—Cadet at the Military Academy, June 13, 1919, to June 12, 1923, when he was graduated and promoted in the Army to

SECOND LIEUTENANT OF INFANTRY.

RESIGNED, JULY 11, 1923.

**Civil History:**—Salesman, Mutual Oil Company, Kansas City, Mo., 1923; Assistant to Division Manager, Continental Oil Company, Kansas City, Mo., 1925; Assistant Division Manager, Continental Oil Company, Kansas City, Mo., 1927; Assistant Division Manager, Continental Oil Company, Ponca City, Okla., in charge of operation and service stations, Ponca City Division, comprising marketing properties in Oklahoma and Arkansas, 1930 to —

Address: 118 North Osage, Ponca City, Okla.

**7143**...(Born N. Y.)...**ROSWELL H. HARRIMAN**....(Ap'd N. Y.)...**184**
(Roswell Hitchcock Harriman, Born Apr. 21, 1902.)

**Military History:**—Cadet at the Military Academy, June 13, 1919, to June 12, 1923, when he was graduated and promoted in the Army to

SECOND LIEUTENANT OF INFANTRY.

At Fort Hayes, Ohio, with company, Sept. 12, 1923, to Feb. 9, 1925.

RESIGNED, FEB. 9, 1925.

**Civil History:**—Clerk, Dillon Read and Co., Mar. 13, 1925, to —

Address: Hillside Terrace, Irvington, N. Y.

**7144**...(Born Ore.).....**GEORGE C. MERGENS**.....(Ap'd Ore.)...**185**
(George Conrad Mergens, Born Jan. 16, 1902.)

**Military History:**—Cadet at the Military Academy, June 13, 1919, to June 12, 1923, when he was graduated and promoted in the Army to

SECOND LIEUTENANT OF INFANTRY.

At Fort Benning, Ga., with 29th Infantry, Sept. 12, 1923, to July 22, 1925; en route to Hawaii, July 22, 1925, to Oct. 20, 1925; at Schofield Barracks, T. H., with 19th Infantry, Oct. 20, 1925, to

FIRST LIEUTENANT OF INFANTRY, JUNE 20, 1928.

Oct. 19, 1928; (Adjutant, Kilauea Military Camp, Hawaii, Nov. 16, 1926, to Nov. 20, 1927); at Presidio of San Francisco, Calif., with 30th Infantry, Oct. 20, 1928, to — (Purchasing Officer, Post Exchange, Jan. 1, 1929, to Oct. 19, 1929); at Fort Benning, Ga., student officer, Company Officers' Course, Sept., 1930, to June, 1931, when he was graduated.

**7145**... (Born Nebr.) .....**HORTON VAIL WHITE**..... (Ap'd Nebr.) ...**186**
(Born Jan. 4, 1901.)

**Military History:**—Cadet at the Military Academy, Nov. 15, 1918, to Jan. 30, 1919, and from June 14, 1919, to June 12, 1923, when he was graduated and promoted in the Army to

SECOND LIEUTENANT OF INFANTRY.

At Camp Stephen D. Little, Nogales, Ariz., company officer, 25th Infantry, Sept. 16, 1923, to Aug. 29, 1925; en route to Philippine Islands, Aug. 29, 1925, to Sept. 28, 1925; at Manila, P. I., company officer, 45th Infantry (P.S.), Sept. 28, 1925, to Sept. 19, 1927; en route to United States, Sept. 19, 1927, to Oct. 20, 1927; on leave of absence, Oct. 20, 1927, to Feb. 23, 1928; at Camp Stephen D. Little, Nogales, Ariz., in charge of Transportation Platoon, Mar. 1, 1928, to —

FIRST LIEUTENANT OF INFANTRY, JUNE 26, 1928.

Acting Quartermaster and Finance Officer, June 29, 1929, to Sept. 12, 1929; Post Exchange Officer, Sept. 12, 1930, to —

**7146**... (Born Tex.) .. ....**JAMES E. BOWEN, Jr.**..... (Ap'd Tex.) ...**187**
(James Edward Bowen, Jr., Born July 30, 1900.)

**Military History:**—Cadet at the Military Academy, July 14, 1919, to June 12, 1923, when he was graduated and promoted in the Army to

SECOND LIEUTENANT OF INFANTRY.

At Fort Sam Houston, Tex., assigned to Company, 23rd Infantry, Sept. 12, 1923, to Aug. 31, 1925; en route to Philippine Islands, Sept. 1, to Sept. 30, 1925; assigned to Company and Adjutant, 1st Battalion, 31st Infantry, Sept. 30, 1925, to

FIRST LIEUTENANT OF INFANTRY, JUNE 26, 1928.

Oct. 27, 1928; en route to United States, Oct. 27, 1928, to Nov. 23, 1928; at Fort Moultrie, S. C., commanding Company, 8th Infantry, Feb. 7, 1929, to Aug. 1, 1929; detailed Post Exchange Officer, Aug. 1, 1929, to —

**7147**... (Born Ark.) .....**AUSTIN C. CUNKLE, Jr.**..... (Ap'd Ark.) ...**188**
(Austin Curtis Cunkle, Jr., Born Sept. 21, 1901.)

**Military History:**—Cadet at the Military Academy, June 13, 1919, to June 12, 1923, when he was graduated and promoted in the Army to

SECOND LIEUTENANT OF INFANTRY.

At Fort Niagara, N. Y., with company, 28th Infantry, Sept. 13, 1923, to Oct. 1, 1924; at Fort Ontario, N. Y., with company, 28th Infantry, Oct. 1, 1924, to Sept. 22, 1925; en route to Hawaiian Department, Sept. 22, 1925, to Oct. 20, 1925; at Schofield Barracks, T. H., with 27th Infantry, to June 22, 1928; en route to Fort Benjamin Harrison, Ind., and on leave of absence to

FIRST LIEUTENANT OF INFANTRY, JUNE 27, 1928.

Oct. 15, 1928; at Fort Benjamin Harrison, Ind., with 11th Infantry, to Oct. 1, 1929; special duty as Assistant to the Quartermaster for the purpose of purchasing subsistence, to —

**7148**... (Born N. Y.) .....**JOHN H. WHITE, Jr.**..... (Ap'd N. Y.) ...**189**
(John Hamilton White, Jr., Born Sept. 25, 1899.)

**Military History:**—Cadet at the Military Academy, Nov. 4, 1918, to Apr. 18, 1919, and from June 13, 1919, to June 12, 1923, when he was graduated and promoted in the Army to

SECOND LIEUTENANT OF INFANTRY.

At Fort Niagara, N. Y., with 28th Infantry, Sept. 12 to Nov. 9, 1923.

RESIGNED, NOV. 11, 1923.

**Civil History:**—Entered employ of New York Canners, Inc., Nov. 11, 1923; Assistant plant manager, Mount Morris plant, to Mar., 1924; General Manager warehousing and shipping all plants, Mar., 1924 to Mar., 1925; when he resigned to organize Hamlin Canning Company, Inc., and assumed position of Secretary-Treasurer, to —

Address: Brockport, N. Y.

**7149**...(Born La.)... **BRISCOE A. TROUSDALE, Jr.** ...(Ap'd La.)...**190**
(Briscoe Allen Trousdale, Jr., Born Jan. 18, 1898.)

**Military History:**—Cadet at the Military Academy, Nov. 4, 1918, to Feb. 6, 1919, and from June 14, 1919, to June 12, 1923, when he was graduated and promoted in the Army to

SECOND LIEUTENANT OF FIELD ARTILLERY.

At Fort Bragg, N. C., with 2nd Field Artillery, Sept. 12, 1923, to Sept. 26, 1924; with the 17th Field Artillery, to Aug. 8, 1927; on leave of absence to Sept. 4, 1927; at Fort Sill, Okla., student officer, Battery Officers' Course, Sept. 8, 1927 to Mar. 23, 1928; at Fort Sill, Okla., with 1st Field Artillery, to May 14, 1928.

HONORABLY DISCHARGED, MAY 14, 1928.

Address: 307 Park Ave., Monroe, La.

**7150**...(Born Ind.).....**FRANCIS T. DODD**.....(Ap'd Fla.)...**191**
(Francis Townsend Dodd, Born Oct. 5, 1899.)

**Military History:**—Cadet at the Military Academy, June 13, 1919, to June 12, 1923, when he was graduated and promoted in the Army to

SECOND LIEUTENANT OF FIELD ARTILLERY.

At Fort Hoyle, Md., assigned to 6th Field Artillery, Sept., 1923, to Mar., 1925; Aide-de-Camp to Brigadier-General Edgar T. Collins, to Mar., 1926; with 6th Field Artillery, to Sept., 1926; en route to Hawaiian Department, Sept., 1926; at Schofield Barracks, T. H., assigned to 8th Field Artillery, Oct. 6, 1926, to May 28, 1928; placed on detached Officers' List as Aide-de-Camp to Brigadier-General Paul A. Wolf, to

FIRST LIEUTENANT OF FIELD ARTILLERY, JUNE 27, 1928.

Oct. 6, 1929; at Vancouver Barracks, Wash., Aide-de-Camp to Brigadier-General Paul A. Wolf, Oct. 6, 1929, to —

**7151**...(Born Tex.).....**CHARLES C. CAVENDER**.....(Ap'd Army)...**192**
(Charles Carlton Cavender, Born Oct. 2, 1897.)

**Military History:**—Cadet at the Military Academy, Nov. 20, 1918, to Apr. 18, 1919, and from June 13, 1919, to June 12, 1923, when he was graduated and promoted in the Army to

SECOND LIEUTENANT OF INFANTRY.

At Fort Sam Houston, Tex., with 2nd Division, 9th Infantry, Sept. 12, 1923, to May 31, 1927; (at Fort Sam Houston, Tex., Assistant Adjutant, summer training camp, June 1, 1924, to Sept. 1, 1924; at Fort Crockett, Tex., Assistant Adjutant, summer training camp, May 20, 1925, to Sept. 5, 1925); at Fort Logan, Colo., Personnel Adjutant, Citizens' Military Training Camp, June 1, 1927, to Sept. 1, 1927; at Fort Benning, Ga., student officer, Company Officers' Course, Sept. 1, 1927, to June 1, 1928, when he was graduated; at Fort Douglas, Utah, with 38th Infantry, June 1, 1928, to

FIRST LIEUTENANT OF INFANTRY, JUNE 27, 1928.

Mar. 12, 1930; appointed Personnel Adjutant, July 1, 1929 to Mar. 12, 1930; leave of absence and en route to Panama Canal Zone, Mar. 12, 1930, to May 25, 1930; at Fort Davis, C. Z., with 14th Infantry to Feb. 25, 1931; at Quarry Heights, C. Z., with Headquarters Special Troops, Panama Canal Division, to —

**7152**...(Born N. J.)...**GEORGE STANLEY SMITH**....(Ap'd N. J.)...**193**
(Born June 10, 1900.)

**Military History:**—Cadet at the Military Academy, Nov. 6, 1918, to June 12, 1923, when he was graduated and promoted in the Army to

SECOND LIEUTENANT OF FIELD ARTILLERY.

At Madison Barracks, N. Y., with Battery, 7th Field Artillery, Sept. 13, 1923, to Oct. 10, 1924; commanding Headquarters Battery and Combat Train, 7th Field Artillery, Nov. 17, 1924, to May 1, 1925; Aide-de-Camp to Brigadier-General Frank Parker, May 1, 1925, to Apr. 1, 1927; duty at Madison Barracks, N. Y., Apr. 1, 1927, to Sept. 10, 1927; at Fort Sill, Okla., student officer, Battery Officers' Course, Sept. 10, 1927, to June 15, 1928, when he was graduated; at Madison Barracks, N. Y., Summer Camps, June 15, 1928, to

FIRST LIEUTENANT OF FIELD ARTILLERY, JUNE 28, 1928.

Oct. 1, 1928; at Fort Myer, Va., with Battery, 16th Field Artillery, Oct. 1, 1928, to Apr. 22, 1929; at Chicago, Ill., Aide-de-Camp to Major-General Frank Parker, 6th Corps Headquarters, Apr. 22, 1929, to —

**7153**...(Born S. C.). **WILLIAM CAMPBELL LUCAS**..(Ap'd S. C.)...**194**
(Born Dec. 21, 1900.)

**Military History:**—Cadet at the Military Academy, June 13, 1919, to June 12, 1923, when he was graduated and promoted in the Army to

SECOND LIEUTENANT OF INFANTRY.

At Fort Moultrie, S. C., commanding companies, 8th Infantry, Oct., 1923, to Apr., 1924; with Company, 8th Infantry, to May, 1924; at Camp McClellan, Ala., May 28, 1924, to Aug. 28, 1924; at Fort Moultrie, S. C., commanding company, 8th Infantry, Sept., 1924, to May, 1925; at Camp McClellan, Ala., May 1, 1925, to Aug. 1, 1925; en route to Hawaiian Islands, Sept. 18, 1925, to Oct. 20, 1925; at Schofield Barracks, T. H., with Company, 21st Infantry, Oct., 1925, to May, 1926; Adjutant, 3rd Battalion, 21st Infantry, May, 1926, to June, 1928; en route to New York City, June 15, 1928, to

FIRST LIEUTENANT OF INFANTRY, JULY 1, 1928.

July 22, 1928; at Fort Moultrie, S. C., commanding company, 8th Infantry, Nov., 1928, to Nov., 1929.

**7154**...(Born D. C.)....**CHARLES H. HEYL, Jr.***.....(Ap'd N. J.)...**195**
(Charles Heath Heyl, Jr., Born Nov. 17, 1901.)

**Military History:**—Cadet at the Military Academy, July 11, 1919, to June 12, 1923, when he was graduated and promoted in the Army to

SECOND LIEUTENANT, AIR CORPS.

At Brooks Field, Tex., student officer at Primary Flying School, Sept. 13, 1923, to Apr. 1, 1924; at Kelly Field, Tex., student officer at Advanced Flying School, to Sept. 12, 1924, when he was graduated as Military Pilot; at Bolling Field, Washington, D. C., Sept. 28, 1924, to May 1, 1925.

RESIGNED, MAY 1, 1925.

**Civil History:**—Employed as Salesman for Maddux, Marshall Moss and Mallory, Inc., at Washington, D. C., May 1, 1925, to Jan. 1, 1927; joined Agency Organization of Sun Life Assurance Company of Canada, as Salesman, Feb. 1, 1927, Washington, D. C.; promoted to Agency Assistant at Local Office of Sun Life

of Canada, in Washington D. C., Dec. 13, 1928; promoted to Inspector, U. S. Agencies at Head Office of Sun Life of Canada, Montreal, Quebec, on Sept. 1, 1929.

Address: 546 Grosvenor Ave., Montreal, Canada.

*Son of Colonel C. H. Heyl, nephew of Colonel E. M. Heyl; nephew of Captain Theodore Heyl, U. S. Navy.

**7155**...(Born N. Y.)...**HARVEY K. PALMER, Jr.**.....(Ap'd N. Y.)...**196**
(Harvey Keene Palmer, Jr., Born Mar. 1, 1901.)

**Military History:**—Cadet at the Military Academy, June 13, 1919, to June 12, 1923, when he was graduated and promoted in the Army to

SECOND LIEUTENANT OF FIELD ARTILLERY.

At Madison Barracks, N. Y., assigned to 7th Field Artillery, duty with Battery, Sept. 12, 1923, to Nov. 30, 1924; at Fort D. A. Russell, Wyo., assigned to 76th Field Artillery, duty with Battery, Nov. 30, 1924, to Sept. 5, 1927; at Fort Sill, Okla., student officer, Battery Officers' Course, at Field Artillery School, Sept. 5, 1927, to June 15, 1928, when he was graduated; at Fort Davis, Canal Zone, assigned to 2nd Field Artillery, duty with Battery June 15, 1928, to

FIRST LIEUTENANT OF FIELD ARTILLERY, JULY 1, 1928.

Sept. 24, 1930; at Madison Barracks, N. Y., assigned to 7th Field Artillery, Sept. 24, 1930, to —

**7156**...(Born Ill.).....**WENDELL G. JOHNSON**.....(Ap'd Ill.)...**197**
(Wendell Gunner Johnson, Born June 1, 1901.)

**Military History:**—Cadet at the Military Academy, June 13, 1919, to June 12, 1923, when he was graduated and promoted in the Army to

SECOND LIEUTENANT OF INFANTRY.

At Fort Wayne, Mich., with Company, Sept. 12, 1923, to May, 1924; at Camp Custer, Mich., as Battalion Adjutant and Supply Officer, May, 1924, to Aug. 24, 1924; at Camp Perry, Ohio, temporary duty at National Matches, Aug. 25, 1924, to Oct. 2, 1924; at Fort Wayne, Mich., commanding company and other duties, Oct. 3, 1924, to Sept. 1, 1925; en route to Porto Rico, Oct. 1, 1925, to Oct. 5, 1925; at San Juan, Porto Rico, with Company, 65th Infantry, Oct. 6, 1925, to Mar., 1926; Acting Staff Judge Advocate, Mar., 1926, to Sept. 1, 1926; Post and Regimental Personnel and Assistant Adjutant and Recruiting Officer, Sept. 1, 1926, to Aug. 26, 1927; with M. G. Company, Aug. 26, 1927, to June 18, 1928; en route to United States, June 18, 1928, to June 22, 1928; at Fort Hamilton, N. Y., assigned to 18th Infantry, June 23, 1928 to

FIRST LIEUTENANT OF INFANTRY, JULY 11, 1928.

July 21, 1928; en route to Spain, July 21, 1928, to Aug. 5, 1928; at Madrid, Spain, under U. S. Military Attaché, on temporary duty for study at Centro de Estudios Historicos, and for attendance at La Escuela de Equitacion (Cavalry School), and attached to the Infantry Regimiento de Saboya, No. 6, Aug. 5, 1928, to June 25, 1929; during this duty served as Officer of the Guard on roster with Spanish Officers at the Royal Palace, was recommended for the Cruz Blanca by Spanish War Ministry, received diploma from Centro de Estudios Historicos; en route to United States, July 19, 1929, to July 28, 1929; at West Point, N. Y., Instructor, Department of Modern Languages, U. S. Military Academy, Aug. 23, 1929, to June, 1930; (in Madrid, Spain, Detached Service at Centro de Estudios Historicos, June 14, to Aug. 30, 1930)

**7157**...(Born Minn.).....**PAUL D. MICHELET**.....(Ap'd Minn.)...**198**
(Paul Downing Michelet, Born Apr. 18, 1900.)

**Military History:**—Cadet at the Military Academy, June 13, 1919, to June 12, 1923, when he was graduated and promoted in the Army to

SECOND LIEUTENANT OF FIELD ARTILLERY.

At Fort Ethan Allen, Vt., with 7th Field Artillery, Sept. 12, 1923, to Nov. 7, 1924; at Camp Lewis, Wash., with 10th Field Artillery, Nov. 25, 1924, to Nov. 1, 1926; with Headquarters 3rd Field Artillery Brigade to June 14, 1927.

RESIGNED, JUNE 14, 1927.

**Civil History:**—Unknown.

Address: 524 E. Micheltonno St., Santa Barbara, Calif.

**7158**...(Born Ohio)...**HOWARD E. C. BREITUNG**....(Ap'd Mich.)...**199**
(Howard Edward Crane Breitung, Born Dec. 28, 1899.)

**Military History:**—Cadet at the Military Academy, June 13, 1919, to June 12, 1923, when he was graduated and promoted in the Army to

SECOND LIEUTENANT, COAST ARTILLERY CORPS.

At Fort Monroe, Va., student officer, Basic Course, at Coast Artillery School, Sept. 12, 1923, to June 9, 1924, when he was graduated and assigned to 12th Coast Artillery, Battery duty, to Aug. 9, 1924; Regimental Adjutant, 12th Coast Artillery, Aug. 9, 1924, to Nov. 25, 1924; Assistant Adjutant, Coast Defenses of Chesapeake Bay, Nov. 25, 1924, to July 7, 1925; en route to Hawaiian Department, Aug. 11, 1925, to Sept. 8, 1925; at Fort Shafter, T. H., with 64th Coast Artillery, Battery and miscellaneous duties to (Adjutant, Kilauea Military Camp, Nov. 10, 1927, to

FIRST LIEUTENANT, COAST ARTILLERY CORPS, JULY 13, 1928.

Oct. 28, 1928) Apr. 12, 1929; en route to United States; at Fort Monroe, Va., student officer, Battery Officers' Course, Coast Artillery School, Sept. 13, 1929, to June 16, 1930, when he was graduated.

**7159**...(Born Ohio)....**PAUL KENNETH PORCH**.....(Ap'd Ill.)...**200**
(Born July 7, 1899.)

**Military History:**—Cadet at the Military Academy, June 13, 1919, to June 12, 1923, when he was graduated and promoted in the Army to

SECOND LIEUTENANT OF INFANTRY.

At Fort Benning, Ga., Company Officer, 29th Infantry, Sept., 1923, to Oct., 1925; transferred to Panama Canal Zone, Oct., 1925; at Fort Clayton, Canal Zone, Company Officer and Battalion Adjutant, 33rd Infantry, Oct., 1925, to Sept., 1927; at Fort Hayes, Ohio, Company Officer and Post and Battalion Adjutant, Oct. 1927, to

FIRST LIEUTENANT OF INFANTRY, JULY 16, 1928.

Aug., 1930; at Fort Benning, Ga., student officer, Company Officers' Course, at Infantry School, Sept. 1930, to —

**7160**...(Born Conn.).....**EDWARD E. LUTWACK**.....(Ap'd Conn.)...**201**
(Edward Elford Lutwack, Born Feb. 5, 1900.)

**Military History:**—Cadet at the Military Academy, June 13, 1919, to June 12, 1923, when he was graduated and promoted in the Army to

SECOND LIEUTENANT, COAST ARTILLERY CORPS.

At Fort Monroe, Va., student officer at Coast Artillery School, Sept. 12, 1923, to June, 1924, when he was graduated; at Fort Eustis, Va., with battery, 51st Coast Artillery, Tractor, June 15, 1924, to Jan. 10, 1925.

RESIGNED, JAN. 10, 1925.

**Civil History:**—Technical Employee, American Telephone and Telegraph Co., Charlotte, N. C., Sept., 1925, to Sept., 1927; Sales Department, Goodyear Tire and Rubber Company, Sept., 1927, to —

Address: Goodyear Tire and Rubber Co., 713 Linden St., Memphis, Tenn.

**7161**...(Born S. C.).....**JAMES S. JEFFERIES**.....(Ap'd S. C.)...**202**
(James Sifly Jefferies, Born Dec. 9, 1898.)

**Military History:**—Cadet at the Military Academy, June 13, 1919, to June 12, 1923, when he was graduated and promoted in the Army to

SECOND LIEUTENANT, COAST ARTILLERY CORPS.

At Fort Monroe, Va., student officer, Coast Artillery School, Sept. 15, 1923, to June 16, 1924; at Fort Hamilton, N. Y., with Battery, 5th Coast Artillery, June 16, 1924, to May, 1926.

RESIGNED, JUNE 1, 1926.

**Civil History:**—Personal Trust Department, Seaboard National Bank of New York, 1926-1929; Insurance Underwriter with Wells and Connel Agency of The Provident Mutual Life Insurance Company of Philadelphia, 1929, to —

Address: Room 501, 33 Liberty St., New York City, N. Y.

**7162**...(Born Wis.).....**JOHN G. SALSMAN**.....(Ap'd Wis.)...**203**
(John George Salsman, Born Apr. 9, 1899.)

**Military History:**—Cadet at the Military Academy, June 13, 1919, to June 12, 1923, when he was graduated and promoted in the Army to

SECOND LIEUTENANT, AIR CORPS.

At Scott Field, Ill., student officer, Air Corps Balloon and Airship School, Sept. 10, 1923, to Aug. 22, 1924, when he was graduated Airship Pilot and assigned to 8th Airship Company; at Chanute Field, Ill., student officer, Air Corps Technical School, Communications Course, Oct. 6, 1924, to June 30, 1925, when he was graduated; at Scott Field, Ill., Instructor in Air Corps Balloon and Airship School, July 1, 1925, to Feb. 19, 1927; at Brooks Field, Tex., student officer, Air Corps Primary Flying School, Feb. 17, 1927, to Aug. 6, 1927, when he was graduated; at Kelly Field, Tex., student officer, Air Corps Advanced Flying School, Aug. 6, 1927, to Feb. 21, 1928, when he was graduated as Airplane Observer, Special Observation Course; at Scott Field, Ill., assigned to 24th Airship Company, Feb. 21, 1928, to

FIRST LIEUTENANT, AIR CORPS, JULY 19, 1928.

Sept. 5, 1928; en route to Philippine Islands, Sept. 5, 1928, to Oct. 21, 1928; at Manila, P. I., assigned 28th Bombardment Squadron, to Oct. 15, 1929; assigned Philippine Air Depot, Oct. 15, 1929, to June 28, 1930; assigned 28th Bombardment Squadron, June 28, 1930, to Sept. 27, 1930; en route to U. S., Sept. 27, to Nov. 3, 1930; at March Field, Calif., student officer, Air Corps Primary Flying School, Nov. 7, 1930, to —

Service Medal: Victory Medal with four battle clasps.

**7163**...(Born Vt.).....**JOHN GUY WILSON**†.....(Ap'd Vt.)...**204**
(Born Aug. 24, 1901.)

**Military History:**—Cadet at the Military Academy, Nov. 4, 1918, to Apr. 18, 1919, and from July 24, 1919, to June 12, 1923, when he was graduated and promoted in the Army to

SECOND LIEUTENANT OF FIELD ARTILLERY.

At Madison Barracks, N. Y., with battery, Sept. 12, 1923, to June 14, 1924; at Fitzsimons Hospital, Denver, Colo., June 14, 1924, to

SECOND LIEUTENANT, U. S. A., RETIRED, DEC. 12, 1925,

FOR DISABILITY INCIDENT TO THE SERVICE.

Aug., 1929.

DIED, DEC. 6, 1929, AT RANDOLPH, VT.: AGED 28.

Portrait and obituary in Annual Report, Association of Graduates, for 1930.

**7164**...(Born S. C.).....**LYMAN O'D. WILLIAMS**.....(Ap'd S. C.)...**205**
(Lyman O'Dell Williams, Born Dec. 15, 1900.)

**Military History:**—Cadet at the Military Academy, June 13, 1919, to June 12, 1923, when he was graduated and promoted in the Army to

SECOND LIEUTENANT OF INFANTRY.

At Fort Thomas, Ky., company duty, 10th Infantry, to Aug. 28, 1924;

(DETAILED TO AIR CORPS, SEPT. 12, 1924.)

at Brooks Field, Tex., student officer, Air Corps Primary Flying School, to Mar. 13, 1925, when he was graduated; at Kelly Field, Tex., student officer, Air Corps Advanced Flying School, to

(RELIEVED FROM AIR CORPS, JUNE 17, 1925.)

June 25, 1925; at Fort Sam Houston, Tex., company duty, 1st Infantry, to Apr. 3, 1926; en route to Philippine Islands, Apr. 8, to May 4, 1926; at Fort William McKinley, P. I., company duty with 57th Infantry, (P.S.), to May 2, 1928; en route to United States, May 2, to June 20, 1928;

FIRST LIEUTENANT OF INFANTRY, JULY 19, 1928.

at Fort Benning, Ga., student officer, Company Officers' Course, at Infantry School, Sept. 20, 1928, to June 11, 1929, when he was graduated; at State College, Pa., Reserve Officers' Training Corps duty Pennsylvania State College, July 8, 1929, to—

**7165**...(Born Tex.)...**TEMPLE GRAVES HOLLAND**....(Ap'd Tex.)...**206**
(Born June 27, 1901.)

**Military History:**—Cadet at the Military Academy, June 13, 1919, to June 12, 1923, when he was graduated and promoted in the Army to

SECOND LIEUTENANT OF INFANTRY.

At Fort Sam Houston, Tex., with 1st Infantry, Sept. 21, 1923, to July 1, 1925; leave of absence, July 1, 1925, to Sept. 21, 1925; en route to Philippine Islands, Sept. 21, 1925, to Oct. 21, 1925; at Manila, P. I., with 31st Infantry, Oct. 21, 1925, to Sept. 21, 1927; en route to the United States, Sept. 21, 1927, to Oct. 21, 1927; at Fort Sam Houston, Tex., with 2nd Division, Oct. 25, 1927, to

FIRST LIEUTENANT OF INFANTRY, JULY 28, 1928.

Feb. 27, 1929; at Camp Stanley, Tex., Commanding Officer, Feb. 27, 1929, to May 26, 1930; on leave of absence, May 26, 1930, to Sept. 3, 1930; at Fort Benning, Ga., student officer, Company Officers' Course, Sept. 5, 1930, to —

**7166**...(Born Ind.).....**LEW MYERS MORTON**.....(Ap'd Ind.)...**207**
(Born Feb. 2, 1899.)

**Military History:**—Cadet at the Military Academy, Aug. 7, 1919, to June 12, 1923, when he was graduated and promoted in the Army to

SECOND LIEUTENANT, AIR CORPS.

At Brooks Field, Tex., student officer, Air Corps Primary Flying School, Sept. 12, 1923, to Oct. 17, 1923;

(TRANSFERRED TO COAST ARTILLERY CORPS, OCT. 17, 1923.)

at Fort Monroe, Va., to June 11, 1924, at Fort Totten, N. Y., with 62nd Coast Artillery (AA), to

FIRST LIEUTENANT, COAST ARTILLERY CORPS, AUG. 1, 1928.

Feb. 14, 1929; en route to Philippine Islands, to Apr. 4, 1929; at Fort Mills, P. I., with 60th Coast Artillery (AA), to —

**7167**... (Born P. I.) . **ALEJANDRO GARCIA y DA JOSÉ**.. (Ap'd P. I.) ...**208**
(Born Feb. 9, 1898.)

**Military History:**—Cadet at the Military Academy, June 13, 1919, to June 12, 1923, when he was graduated and promoted in the Army to

SECOND LIEUTENANT, PHILIPPINE SCOUTS.

At Fort Stotsenburg, P. I., with the 24th Field Artillery (P.S.), Dec. 1, 1923, to

FIRST LIEUTENANT, PHILIPPINE SCOUTS (FIELD ARTILLERY), AUG. 1, 1928.

Oct. 25, 1929; at Manila, P. I., Assistant Professor of Military Science and Tactics, University of the Philippines, Oct. 26, 1929, to —

**7168**... (Born Ill.) ..... **PAUL CYRIL SERFF**..... (Ap'd Calif.) ...**209**
(Born Aug. 15, 1900.)

**Military History:**—Cadet at the Military Academy, Nov. 20, 1918, to Apr. 18, 1919, and from July 29, 1919, to June 12, 1923, when he was graduated and promoted in the Army to

SECOND LIEUTENANT OF INFANTRY.

At Fort Lawton, Seattle, Wash., with 4th Infantry, Sept. 12, 1923, to May 15, 1925; (at Fort Lewis, Wash., detached service with Citizens' Military Training Camp, summer of 1924;) en route to Hawaiian Islands, Aug. 4, to Aug. 10, 1925; at Schofield Barracks, T. H., Company duty, 27th Infantry, Aug. 10, 1925, to June 12, 1928; detached service with Hawaiian National Guard during summer of 1926 and the Reserve Officers' Training Corps, Hawaiian Department, during summer of 1927; en route to Fort Benning, Ga., via San Francisco, Panama, and New York, June 12, 1928, to

FIRST LIEUTENANT OF INFANTRY, AUG. 1, 1928.

Sept. 20, 1928; at Fort Benning, Ga., student officer, Company Officers' Course, Infantry School, Sept. 20, 1928, to June 11, 1929, when he was graduated; en route to Fort Sheridan, Ill., for Summer Camp, Reserve Officers' Training Corps, June 12, 1929, to July 28, 1929; at Ripon, Wis., Reserve Officers' Training Corps, Ripon College, July 29, 1929, to —

**7169**... (Born Kans.) .... **LAURENCE L. SKINNER**..... (Ap'd Ohio) ...**210**
(Laurence Leroy Skinner, Born Apr. 16, 1901.)

**Military History:**—Cadet at the Military Academy, Aug. 7, 1919, to June 12, 1923, when he was graduated and promoted in the Army to

SECOND LIEUTENANT OF INFANTRY.

At Fort Niagara, N. Y., Headquarters Company, 28th Infantry, Sept. 12, 1923, to Oct. 5, 1924; at Camp Perry, Ohio. Sept. 2, 1924, to Oct. 5, 1924; at Fort Ontario, N. Y., Oct. 5, 1924, to Oct. 1, 1925; en route to Panama Canal Zone, Oct. 1, 1925, to Oct. 9, 1925; at Fort Clayton, Canal Zone, Oct. 9, 1925, to Sept. 21, 1927; en route to United States, Sept. 21, 1927, to Sept. 27, 1927; on leave of absence, Sept. 27, 1927, to Dec. 26, 1927; at Fort Snelling, Minn., Dec. 26, 1927, to —

FIRST LIEUTENANT OF INFANTRY, AUG. 2, 1928.

**7170**... (Born Va.) .... **EDWARD FORSTALL ADAMS**..... (Ap'd Va.) ...**211**
(Born Jan. 16, 1902.)

**Military History:**—Cadet at the Military Academy, Aug. 7, 1919, to June 12, 1923, when he was graduated and promoted in the Army to

SECOND LIEUTENANT OF INFANTRY.

At Fort Benning, Ga., with Company, 24th Infantry, and Military Police Detachment, Sept. 12, 1923, to July 1, 1925; en route to Canal Zone, Aug. 28, 1925, to Sept. 9, 1925; at Camp Gaillard, Canal Zone, with Company, 42nd Infantry, Sept. 10,

1925, to Sept. 20, 1927; en route to United States, Sept. 21, to Sept. 29, 1927; at Fort Moultrie, S. C., with Company and Post Personnel Adjutant, 8th Infantry, Nov. 11, 1927, to

FIRST LIEUTENANT OF INFANTRY, AUG. 3, 1928.

Aug. 8, 1929; at Morgantown, W. Va., Assistant to Professor of Military Science and Tactics, West Virginia University, to —

**7171**...(Born N. Y.)...**VINCENT PAUL O'REILLY**....(Ap'd N. Y.)...**212**
(Born Nov. 2, 1899.)

**Military History:**—Cadet at the Military Academy, June 13, 1919, to June 12, 1923, when he was graduated and promoted in the Army to

SECOND LIEUTENANT OF INFANTRY.

At Fort Slocum, N. Y., with company, 18th Infantry, Sept. 13, 1923, to Apr. 13, 1924; at Camp Dix, N. J., commanding company to Aug. 1, 1924; at Fort Slocum, N. Y., with Headquarters Company, 18th Infantry, Aug. 1 to Nov. 21, 1924.

RESIGNED, NOV. 21, 1924.

Private, U. S. A., Oct. 1, 1918, to Dec. 17, 1918, at Dartmouth College, Student Army Training Corps.

**Civil History:**—Entered Johns-Manville Sales Corporation, Feb. 9, 1925; Estimator, Feb. 9, 1925 to Apr. 1, 1925; Construction Superintendent, Apr. 1, 1925, to Sept. 1, 1925; Sales Representative, Sept. 1, 1925, to Apr. 1, 1928; Sales Supervisor of White Plains, Sales Officer of Johns-Manville Sales Corporation, Apr. 1, 1928, to —

Address: P. O. Box 516, White Plains, N. Y.

**7172**...(Born N. J.)....**THOMAS S. TIMBERMAN**.....(Ap'd N. J.)...**213**
(Thomas Sherman Timberman, Born Mar. 21, 1900.)

**Military History:**—Cadet at the Military Academy, June 13, 1919, to June 12, 1923, when he was graduated and promoted in the Army to

SECOND LIEUTENANT OF INFANTRY.

At Portland, Me., with 5th Infantry, Sept. 12, 1923, to 1924; at Camp Perry, Ohio, Coach, 1st Corps Area, Citizens' Military Training Camp rifle team, 1924; at Edgewood Arsenal, Md., student officer, Chemical Warfare School, Mar., 1924, to May, 1924, when he was graduated; at Fort Williams, Me., with 5th Infantry, to Mar., 1925; en route to China, Mar., to Apr., 1925; at Tientsin, China, with 15th Infantry, May 1, 1925, to June, 1928; returned to the United States, June, 1928;

FIRST LIEUTENANT OF INFANTRY, AUG. 4, 1928.

at Fort Sam Houston, Tex., joined 2nd Division as Aide-de-Camp to Brigadier-General H. B. Fiske, Aug. 6, 1928, to Dec. 6, 1928; at Fort McPherson, Ga., Aide-de-Camp to Brigadier-General H. B. Fiske, to —

**7173**...(Born Colo.)...**CYRIL QUENTIN MARRON**....(Ap'd Colo.)...**214**
(Born June 26, 1901.)

**Military History:**—Cadet at the Military Academy, July 11, 1919, to June 12, 1923, when he was graduated and promoted in the Army to

SECOND LIEUTENANT OF INFANTRY.

At Fort Douglas, Utah, Company officer, 38th Infantry, Sept. 12, 1923, to Sept. 3, 1925; en route to Philippine Islands, to Sept. 29, 1925; at Manila, P. I., Company Officer, 31st Infantry, Post of Manila, to July 10, 1927; (at Fort William McKinley, P. I., Instructor at Division Signal School, June 1, 1926, to Oct. 31, 1926); en route

to station to Sept. 14, 1927; at Fort Moultrie, S. C., with 8th Infantry, assigned Adjutant, 2nd Battalion, to

FIRST LIEUTENANT OF INFANTRY, AUG. 4, 1928.

Aug. 4, 1928; at Camp Jackson, S. C., Company Commander, Headquarters Company, 8th Infantry, Sept. 14, 1929, to Nov. 1, 1929; at Fort Screven, Ga., with 8th Infantry, as Personnel Adjutant to Sept. 4, 1930; at Fort Benning, Ga., student officer, Company Officers' Course, Sept. 4, 1930, to —

**7174**...(Born N. C.).....**GEORGE F. WILLIAMS**.....(Ap'd N. C.)...**215**
(George Franklin Williams, Born Feb. 9, 1901.)

**Military History:**—Cadet at the Military Academy, June 13, 1919, to June 12, 1923, when he was graduated and promoted in the Army to

SECOND LIEUTENANT OF FIELD ARTILLERY.

At Fort Bragg, N. C., with 2nd Field Artillery, Sept. 12, 1923, to Oct. 12, 1924; with battery, 17th Field Artillery, Oct. 13, 1924, to Feb. 13, 1925; with battery, 13th Field Artillery, Feb. 13, 1925, to Feb. 3, 1926.

RESIGNED, FEB. 3, 1926.

**Civil History:**—Salesman, Liggett and Myers Tobacco Company, Baltimore, Md., Feb. 22, 1926, to Aug. 2, 1926; at Charlotte, N. C., Aug. 2, 1926, to Mar. 16, 1927; Division Manager, Liggett and Myers Tobacco Company, Mar. 16, 1927, to —

Address: 1122 Greensboro Bank, Greensboro, N. C.

**7175**...(Born N. Y.)....**JOHN DELANY SUREAU**.....(Ap'd N. Y.)...**216**
(Born Feb. 14, 1902.)

Entered the Academy and was graduated as John Delany Cerow, name changed to above after graduating.

**Military History:**—Cadet at the Military Academy, June 13, 1919, to June 12, 1923, when he was graduated and promoted in the Army to

SECOND LIEUTENANT, AIR CORPS.

At Brooks Field, Tex., student officer, Air Corps Primary Flying School, Sept. 12, 1923, to

(TRANSFERRED TO COAST ARTILLERY CORPS, APR. 4, 1924.)

May 1, 1924; at Fort Hancock, N. J., Troop Duty with 7th Coast Artillery; at Fort Hamilton, N. Y., detached service with O.D. and R.D., to May 2, 1925.

RESIGNED, MAY 2, 1925.

At New York, N. Y., Captain of Infantry, New York National Guard, Mar. 6, 1926, to —

**Civil History:**—Assistant Engineer with New York Bridge and Tunnel Commissioners, 1925 to 1926; Assistant Engineer, New York Central Railroad Company, 1926, to 1929; Manager, A. H. Sawyer and Co., Inc., 1929, to —

Address: 15 Lewis St., Hartford, Conn.

**7176**...(Born Minn.)....**ROBERT H. KRUEGER**.....(Ap'd Minn.)...**217**
(Robert Herman Krueger, Born Nov. 2, 1899.)

**Military History:**—Cadet at the Military Academy, June 17, 1918, to July 2, 1919, and from Sept. 8, 1919, to June 12, 1923, when he was graduated and promoted in the Army to

SECOND LIEUTENANT, COAST ARTILLERY CORPS.

At Fort Monroe, Va., student officer, Basic Course, at Coast Artillery School, Sept. 13, 1923, to June 9, 1924, when he was graduated and assigned to 3rd Coast

Artillery; at Fort Rosecrans, Calif., with 3rd Coast Artillery, to Feb. 7, 1927; at Fort Sherman, Canal Zone, with 2nd Coast Artillery, to

FIRST LIEUTENANT, COAST ARTILLERY CORPS, AUG. 7, 1928.

Mar. 12, 1930; at Fort Monroe, Va., assigned to 51st Coast Artillery, to —

**7177**...(Born Pa.).....**LOUIS JOHN STORCK**.....(Ap'd N. J.)...**218**
(Born July 1, 1897.)

**Military History:**—Cadet at the Military Academy, June 13, 1919, to June 12, 1923, when he was graduated and promoted in the Army to

SECOND LIEUTENANT OF INFANTRY.

At Camp Meade, Md., with 3rd Corps Area Football Team, Sept. 12, 1923, to Dec. 5, 1923; at Fort Washington, Md., with Company, 12th Infantry, Dec. 5, 1923, to Nov. 23, 1925; en route to China, Jan. 5, 1926, to Mar. 5, 1926; at Tientsin, China, with Company, 15th Infantry, Mar. 5, 1926, to

FIRST LIEUTENANT OF INFANTRY, AUG. 7, 1928.

Feb. 21, 1929; en route to New York, via Europe, Feb. 21, 1929, to May 21, 1929; at Plattsburg, Barracks, N. Y., Company, 26th Infantry, June 28, 1929, to —

**7178**...(Born P. I.).**SANTIAGO GARCIA GUEVARA**..(Ap'd P. I.)...**219**
(Born Dec. 30, 1899.)

Entered the Academy and was graduated as Santiago Guevara y Garcia, name changed to above Sept. 11, 1924.

**Military History:**—Cadet at the Military Academy, June 13, 1919, to June 12, 1923, when he was graduated and promoted in the Army to

SECOND LIEUTENANT, PHILIPPINE SCOUTS.

On leave of absence and en route to the Philippine Islands, June 12, to Aug. 20, 1923; at Fort William McKinley, P. I., with the 57th Infantry, Dec. 3, 1923, to —

FIRST LIEUTENANT, PHILIPPINE SCOUTS, AUG. 7, 1928.

**7179**...(Born Ohio)...**DONALD C. TREDENNICK**.....(Ap'd Pa.)...**220**
(Donald Cameron Tredennick, Born Aug. 29, 1901.)

**Military History:**—Cadet at the Military Academy, July 11, 1919, to June 12, 1923, when he was graduated and promoted in the Army to

SECOND LIEUTENANT, COAST ARTILLERY CORPS.

At Fort Monroe, Va., student officer, Basic Course, Coast Artillery School, Sept. 12, 1923, to June 9, 1924; during this period part time duty with 12th Coast Artillery, graduated June 9, 1924; at Fort Worden, Wash., Harbor Defenses of Puget Sound, with Battery, 14th Coast Artillery, to Sept. 2, 1925; en route to Hawaii, Sept. 2, to Sept. 8, 1925; at Fort Ruger, T. H., Harbor Defenses of Honolulu, with 2nd Battalion, 55th Coast Artillery and Personnel Adjutant, Assistant Adjutant and Intelligence Officer, Harbor Defenses of Honolulu, to

FIRST LIEUTENANT, COAST ARTILLERY CORPS, AUG. 7, 1928.

June 7, 1929; en route to United States, June 7, to June 13, 1929; at Fort Monroe, Va., student officer, Battery Officers' Course, Coast Artillery School, Sept. 7, 1929, to June 18, 1930, when he was graduated; with 51st Coast Artillery to Oct. 12, 1930; at Edgewood Arsenal, Md., student officer, Unit Gas Officers' Course, at Chemical Warfare School, Oct. 12, 1930, to Nov. 21, 1930, when he was graduated; at Fort Monroe, Va., with 51st Coast Artillery, to Jan. 5, 1931; at Fort George G. Meade, Md., student officer, School for Bakers and Cooks, Jan. 5, to Jan. 30, 1931, when he was graduated; at Fort Monroe, Va., with Battery, 1st Battalion, 51st Coast Artillery, to —

**7180**... (Born Mo.) .....**PAUL PHILIP HANSON***... (Ap'd at Large) ...**221**
(Born June 11, 1901.)

**Military History:**—Cadet at the Military Academy, June 13, 1919, to June 12, 1923, when he was graduated and promoted in the Army to

SECOND LIEUTENANT OF FIELD ARTILLERY.

At Madison Barracks, N. Y., with battery and Headquarters Detachment, 7th Field Artillery, Sept. 12, 1923, to June 23, 1925; at Fort Sill, Okla., with Battery, 1st Field Artillery, June 23, 1925, to Apr. 12, 1926; at Fitzsimons General Hospital, Apr. 12, 1926 to Sept. 16, 1927.

SECOND LIEUTENANT, U. S. A., RETIRED, SEPT. 16, 1927,

FOR DISABILITY INCIDENT TO THE SERVICE.

**Civil History:**—Executive Secretary, Tupper Lake Chamber of Commerce, Jan., 1928, to Sept., 1930; at Greenport, L. I., N. Y., Instructor of Mathematics, Greenport High School, Sept., 1930, to —

Address: 108 Broad St., Greenport, L. I., N. Y.

*Grandson of Lieutenant-Colonel P. P. Dobozy, Heavy Artillery, U. S. Army, 1862-1866. Son of Lieutenant-Colonel L. H. Hanson, Medical Corps, U. S. Army.

**7181**... (Born N. Y.) .....**JOHN ADAMS AUSTIN**..... (Ap'd N. Y.) ...**222**
(Born Mar. 8, 1901.)

**Military History:**—Cadet at the Military Academy, June 13, 1919, to June 12, 1923, when he was graduated and promoted in the Army to

SECOND LIEUTENANT, AIR CORPS.

At Brooks Field, San Antonio, Tex., student officer, Air Corps Primary Flying School, Sept. 12, 1923, to Apr. 7, 1924, when he was graduated; at Kelly Field, Tex., student officer, Air Corps Advanced Flying School, to Sept., 1924, when he was graduated; at Phillips Field, Aberdeen Proving Ground, Md., with 49th Bombardment Squadron, to Jan. 4, 1926.

RESIGNED, JAN. 4, 1926.

Returned to Service as Reserve Officer, Second Lieutenant, Sept., 1927; at Mitchel Field, N. Y., with 61st Service Squadron.

Recommissioned

SECOND LIEUTENANT, AIR CORPS, JUNE 7, 1928.

At Mitchel Field, N. Y., with 61st Service Squadron, to Oct. 1, 1929; transferred to 99th Observation Squadron Oct. 1, 1929; at Fairfield, Ohio, Fairfield Air Depot, Nov. 7, 1929, to —

Private and Corporal, 71st Infantry, New York National Guard, 1917, to 1919.

**Civil History:**—With Hegeman Harris Construction Co., Jan. 4, 1926, to Sept., 1927.

**7182**... (Born Pa.) .....**JOHN CYRUS GRAFFIN**..... (Ap'd Mont.) ...**223**
(Born Aug. 24, 1900.)

**Military History:**—Cadet at the Military Academy, June 13, 1919, to June 12, 1923, when he was graduated and promoted in the Army to

SECOND LIEUTENANT, AIR CORPS.

RESIGNED, JULY 10, 1923.

**Civil History:**—Accountant with Lybrand, Ross Brothers and Montgomery, of New York, 1923, to 1924; Zone Manager of Central America for General Motors Export Co., Dec. 15, 1924, to —

Address: General Motors Export Co., 1775 Broadway, New York City, N. Y.

**7183**...(Born N. Y.).....**DAVID S. BABCOCK**.....(Ap'd Army)...**224**
(David Sherman Babcock, Born Sept. 28, 1899.)

**Military History:**—Cadet at the Military Academy, June 13, 1919, to June 12, 1923, when he was graduated and promoted in the Army to

SECOND LIEUTENANT OF FIELD ARTILLERY.

At Fort Sam Houston, Tex., with 15th Field Artillery, Sept. 15, 1923, to Apr. 23, 1926; at Schofield Barracks, T. H., with 8th Field Artillery, and 11th Field Artillery Brigade, May 20, 1926, to

FIRST LIEUTENANT OF FIELD ARTILLERY, AUG. 7, 1928.

Apr. 12, 1929; at Fort Sill, Okla., student officer, at Field Artillery School, Sept. 10, 1929, to June 12, 1930, when he was graduated; with 1st Field Artillery, June 12, 1930, to —

Private, Troop C, 11th Cavalry, at Fort Oglethorpe, Ga., and Fort Myer, Va., Apr. 3, 1918, to June 12, 1919.

**7184**...(Born Minn.)...**JAMES JEWETT CARNES**.....(Ap'd Minn.)...**225**
(Born Nov. 16, 1899.)

**Military History:**—Cadet at the Military Academy, June 19, 1919, to June 12, 1923, when he was graduated and promoted in the Army to

SECOND LIEUTENANT OF INFANTRY.

At Fort McPherson, Ga., with 22nd Infantry, Sept. 12, 1923, to Sept. 20, 1925; at Schofield Barracks, T. H., with 35th Infantry, Oct. 20, 1925, to June 22, 1928;

FIRST LIEUTENANT OF INFANTRY, AUG. 8, 1928.

at Fort Wayne, Mich., with 2nd Infantry, Oct. 20, 1928, to —

**7185**...(Born Kans.)..**JOSEPH WINFIELD BOONE**...(Ap'd Kans.)...**226**
(Born Jan. 18, 1900.)

**Military History:**—Cadet at the Military Academy, June 13, 1919, to June 12, 1923, when he was graduated and promoted in the Army to

SECOND LIEUTENANT OF INFANTRY.

At Fort Douglas, Utah, with 38th Infantry, Sept. 12, 1923, to June 12, 1925; en route to China, June 12, 1925, to July 25, 1925; at Tientsin, China, with 15th Infantry, July 25, 1925, to July 3, 1928; en route to United States, July 3, 1928, to Aug. 1, 1928;

FIRST LIEUTENANT OF INFANTRY, AUG. 10, 1928.

at Fort Douglas, Utah, with 38th Infantry, Nov. 1, 1928, to —

**7186**...(Born Tex.)....**GARRETT B. DRUMMOND**.....(Ap'd Tex.)...**227**
(Garrett Bartlett Drummond, Born Apr. 15, 1899.)

**Military History:**—Cadet at the Military Academy, June 13, 1919, to June 12, 1923, when he was graduated and promoted in the Army to

SECOND LIEUTENANT OF INFANTRY.

At Fort Sill, Okla., with 3rd Battalion, 20th Infantry, Demonstration Organization, Field Artillery School, Sept. 12, 1923, to Aug. 27, 1925.

RESIGNED, AUG. 27, 1925.

SECOND LIEUTENANT, INFANTRY RESERVE, OCT. 1, 1925.

FIRST LIEUTENANT OF FIELD ARTILLERY, TEXAS NATIONAL GUARD, JAN. 5, 1926.

RESIGNED, APR. 22, 1926.

FIRST LIEUTENANT, FIELD ARTILLERY RESERVE, JUNE 19, 1926.

CAPTAIN, FIELD ARTILLERY RESERVE, APR. 2, 1930.

**Civil History:**—Instructor, Gulf Coast Military Academy, 1925-1926; Commandant, Fort Worth, Tex., High Schools, 1926-1927; Graduate Student, Louisiana State University, 1927-1928; Assistant Professor, Mississippi A. & M. College, 1928, to 1930; at Stillwater, Okla., Assistant Professor of Mathematics at Oklahoma A. & M. College, to —

Address: Box 161, Stillwater, Okla.

**7187**...(Born N. J.).....**WALTER B. TULLY**.....(Ap'd N. J.)...**228**
(Walter Busill Tully, Born Feb. 7, 1899.)

**Military History:**—Cadet at the Military Academy, July 11, 1919, to June 12, 1923, when he was graduated and promoted in the Army to

SECOND LIEUTENANT OF INFANTRY.

RESIGNED, AUG. 17, 1923.

FIRST LIEUTENANT, INFANTRY, NEW JERSEY NATIONAL GUARD, DEC. 28, 1923.

At Newark, N. J., assigned to Company D, 113th Infantry, New Jersey National Guard, Dec. 28, 1923, to Oct. 1, 1925.

RESIGNED, OCT. 1, 1925.

**Civil History:**—Draftsman, Bridge Department, New Jersey State Highway Department, Newark, N. J., Oct. 1, 1923, to Dec. 10, 1923, when he resigned; Operating Engineer, Gas Department, Public Service Electric and Gas Company of New Jersey, Dec. 10, 1923, to —

Address: 413 Maple Avenue, Audubon, N. J.

**7188**...(Born Pa.).....**HARRY LANG SCHEETZ**.....(Ap'd Pa.)...**229**
(Born May 7, 1901.)

**Military History:**—Cadet at the Military Academy, June 13, 1919, to June 12, 1923, when he was graduated and promoted in the Army to

SECOND LIEUTENANT OF INFANTRY.

At Fort Omaha, Nebr., with company and as Battalion Adjutant, Sept. 12, 1923, to May 8, 1924.

RESIGNED, MAY 8, 1924.

**Civil History:**—Engineer and Estimator with Barnes Construction Company, Philadelphia, Pa., June, 1924, to Apr., 1927; Salesman with Quaker City Paper Co., Philadelphia, Pa., Apr., 1927, to Dec., 1929; Sales representative with Vacuum Oil Company, New York, Dec., 1929, to Jan., 1931; Salesman, William D. Whitaker, Cotton Yarn Manufacturer, Philadelphia, Pa., Mar., 1931, to —

Address: 1621 Dyre St., Philadelphia, Pa.

**7189**...(Born N. D.)..**HUGH CHAUNCEY JOHNSON**...(Ap'd N. D.)...**230**
(Born Aug. 24, 1901.)

**Military History:**—Cadet at the Military Academy, June 13, 1919, to June 12, 1923, when he was graduated and promoted in the Army to

SECOND LIEUTENANT OF INFANTRY.

At Fort Snelling, Minn., with Company, 3rd Infantry, Sept. 12, 1923, to Mar. 28, 1925; (at Fort Des Moines, Iowa, with 3rd Infantry, May 5, 1924, to Sept. 6, 1924); at Fort Hamilton, N. Y., temporary duty, Overseas Discharge and Replacement Depot, Mar. 28, 1925, to Apr. 23, 1925; en route to Hawaiian Islands, Apr. 23, 1925, to May 20, 1925; at Schofield Barracks, T. H., with company, 21st Infantry, May

20, 1925, to Nov. 1, 1926; Battalion Adjutant, 2nd Battalion, 21st Infantry, Nov. 1, 1926, to

FIRST LIEUTENANT OF INFANTRY, AUG. 11, 1928.

Apr. 12, 1929; en route to United States, Apr. 12, 1929, to May 11, 1929; at Fort Hamilton, N. Y., and Camp Dix, N. J., with company, Battalion Adjutant, 18th Infantry, Prison Officer and Provost Marshal of Camp Dix., May 19, 1929, to Sept. 17, 1929; at Fort Benning, Ga., student officer, Company Officers' Course, at Infantry School, Sept. 17, 1929, to June 10, 1930, when he was graduated; at Dayton, Ohio, Reserve Officers' Training Corps, University of Dayton, July 16, 1930, to —

**7190**...(Born Ohio)...**JAMES M. FITZMAURICE***.....(Ap'd Wis.)...**231**
(James Michael Fitzmaurice, Born Aug. 23, 1900.)

**Military History:**—Cadet at the Military Academy, June 13, 1919, to June 12, 1923, when he was graduated and promoted in the Army to

SECOND LIEUTENANT, AIR CORPS.

At Brooks Field, Tex., student officer, Air Corps Primary Flying School, Sept. 12, 1923, to Apr. 7, 1924, when he was graduated; at Kelly Field, Tex., student officer, Air Corps Advanced Flying School, Apr. 7, 1924, to Sept. 15, 1924, when he was graduated as Airplane Pilot, attached for duty with 42nd School Squadron, Sept. 15, to Oct. 2, 1924; en route to station, Oct. 2, to Oct. 10, 1924; at Chanute Field, Rantoul, Ill., student officer, Air Corps Technical School (Aerial Photography), Oct. 10, 1924, to June 20, 1925, when he was graduated; Instructor, Air Corps Technical School, (Aerial Photography), June 20, 1925, to Mar. 3, 1928; at Selfridge Field, Mich., commanding 5th Photo Section, Mar. 4, 1928, to

FIRST LIEUTENANT, AIR CORPS, AUG. 11, 1928.

Nov. 5, 1928; on leave of absence and en route to Canal Zone, Nov. 5, to Dec. 10, 1928; at France Field, Canal Zone, Dec. 10, 1928, to —

*Brother of Major William J. Fitzmaurice, U. S. A., Retired, Class of 1908.

**7191**...(Born Conn.)..**FREDERICK T. MANROSS**....(Ap'd Conn.)...**232**
(Frederick Tuttle Manross, Born Dec. 6, 1900.)

**Military History:**—Cadet at the Military Academy, June 13, 1919, to June 12, 1923, when he was graduated and promoted in the Army to

SECOND LIEUTENANT, AIR CORPS.

At Brooks Field, Tex., student officer at Primary Flying School, Sept. 11, 1923, to Oct. 22;

(TRANSFERRED TO CAVALRY, OCT. 22, 1923.)

at Fort McIntosh, Tex., with troop, Nov. 3 to Dec. 20, 1923.

RESIGNED, DEC. 22, 1923.

**Civil History:**—Associated in business with father at Forestville, Conn., Jan., 1924, to —

Address: Forestville, Conn.

**7192**...(Born Ill.)... .**CHARLES CALVIN HIGGINS**....(Ap'd Mo.)...**233**
(Born Apr. 12, 1901.)

**Military History:**—Cadet at the Military Academy, June 13, 1919, to June 12, 1923, when he was graduated and promoted in the Army to

SECOND LIEUTENANT OF INFANTRY.

At Fort Thomas, Ky., with 10th Infantry, Sept. 12, 1923, to Sept. 11, 1924;

(DETAILED TO AIR CORPS, SEPT. 12, 1924.)

at Brooks Field, Tex., student officer, Air Corps Primary Flying School, Sept. 12, 1924, to Dec. 3, 1924;

(RELIEVED FROM AIR CORPS, DEC 3, 1924.)

at Fort Sam Houston, Tex., with 1st Infantry, Dec. 21, 1924, to Sept. 30, 1925; en route to Philippine Islands, Oct. 1, 1925, to Dec. 14, 1925; at Manila, P. I., with 31st Infantry, Dec. 15, 1925, to Feb. 15, 1928; en route to United States, Feb. 16, 1928, to July 4, 1928; at Jefferson Barracks, Mo., with 6th Infantry, July 5, 1928, to —

FIRST LIEUTENANT OF INFANTRY, AUG. 13, 1928.

**7193**...(Born Ala.)....**GEORGE CRAIG STEWART**.....(Ap'd Ala.)...**234**
(Born May 28, 1902.)

**Military History:**—Cadet at the Military Academy, Aug. 7, 1919, to June 12, 1923, when he was graduated and promoted in the Army to

SECOND LIEUTENANT OF INFANTRY.

At Fort Benning, Ga., with 29th Infantry, to Sept. 15, 1924;

(DETAILED TO AIR CORPS, SEPT. 12, 1924.)

at Brooks Field, Tex., student officer, Air Corps Primary Flying School, to Jan., 1925, when he was graduated; at Kelly Field, Tex., student officer, Air Corps Advanced Flying School, to

(RELIEVED FROM AIR CORPS, JUNE 6, 1925.)

June 14, 1925; at Fort Sam Houston, Tex., with 23rd Infantry, to Apr. 1, 1926; en route to Panama, to May 22, 1926; at Fort Davis, Canal Zone, to

FIRST LIEUTENANT OF INFANTRY, AUG. 14, 1928.

Mar. 6, 1929; en route to United States and on leave of absence to July 15, 1929; at Fort George G. Meade, Md., with 16th Tank Battalion, to Sept. 15, 1929; student officer, Tank Class, 1929, to —

Awarded

SILVER LIFE SAVING MEDAL.

In recognition of his service in bravely assisting to rescue a man from drowning in Gatun Lake, Panama Canal Zone, on Aug. 4, 1927.

**7194**...(Born Conn.).....**LOUIS PETER LEONE**.....(Ap'd Conn.)...**235**
(Born July 1, 1900.)

**Military History:**—Cadet at the Military Academy, June 13, 1919, to June 12, 1923, when he was graduated and promoted in the Army to

SECOND LIEUTENANT OF INFANTRY.

At Presidio of San Francisco, Calif., with 30th Infantry, Sept. 17, 1923, to Sept. 2, 1925; en route to Philippine Islands, Sept. 3, 1925, to Sept. 30, 1925; at Manila, P. I., with 31st Infantry, Sept. 30, 1925, to Sept. 2, 1927; en route to New York, N. Y., Sept. 3, 1927, to Nov. 12, 1927; at Fort Hamilton, N. Y., Jan. 3, 1928, to

FIRST LIEUTENANT OF INFANTRY, AUG. 15, 1928.

Sept. 9, 1928; at Fort George G. Meade, Md., student officer, Tank School, Sept. 10, 1928, to June 11, 1929, when he was graduated; at Fort Benning, Ga., with 2nd Battalion, 1st Tank Regiment, July 12, 1929, to —

**7195**...(Born Ill.).....**ROBERT L. DULANEY**.....(Ap'd Ill.)...**236**
(Robert Leroy Dulaney, Born Mar. 4, 1902.)

**Military History:**—Cadet at the Military Academy, June 13, 1919, to June 12, 1923, when he was graduated and promoted in the Army to

SECOND LIEUTENANT OF INFANTRY.

At the Presidio of San Francisco, Calif., with company of 30th Infantry, Sept. 15, 1923, to June 13, 1925; en route to Philippine Islands, June 13, 1925, to July 10, 1925; at Manila, P. I., with company, 31st Infantry, to Dec. 1, 1926; at Fort Santiago, P. I., with Headquarters Company, 24th Brigade, to July 5, 1927; en route to United States, July 5, to Aug. 6, 1927; at Fort Benjamin Harrison, Ind., with company, 11th Infantry Sept. 22, 1927, to

FIRST LIEUTENANT OF INFANTRY, AUG. 16, 1928.

Sept. 16, 1930; at Fort Benning, Ga., student officer, Company Officers' Course, Infantry School, Sept. 16, 1930, to June 11, 1931.

**7196**...(Born Pa.).....**JAMES CLARKE CARTER**.....(Ap'd Pa.)...**237**
(Born Dec. 24, 1899.)

**Military History:**—Cadet at the Military Academy, July 11, 1919, to June 12, 1923, when he was graduated and promoted in the Army to

SECOND LIEUTENANT OF INFANTRY.

At Fort Logan, Colo., with 38th Infantry, Sept. 12, 1923, to May 3, 1925; en route to Hawaiian Islands, July 29, to Aug. 4, 1925; at Schofield Barracks, T. H., with 21st Infantry, to Apr. 10, 1928; en route to United States, Apr. 10, to May 11, 1928; at Fort Benning, Ga., with 29th Infantry, Aug. 6, 1928, to

FIRST LIEUTENANT OF INFANTRY, AUG. 17, 1928.

Sept. 19, 1928; student officer, Company Officers' Course, Infantry School, Sept. 20, 1928, to June 11, 1929, when he was graduated; attached to 29th Infantry, June 15, to Aug. 10, 1929; at Fort George G. Meade, Md., student officer, Tank School, Sept. 7, 1929, to June 24, 1930, when he was graduated; assigned to First Tank Regiment, June 25, 1930; at Fort Eustis, Va., with Mechanized Force, Oct. 23, 1930, to —

**7197**...(Born Ohio)....**ROBERT McKEE SMITH**.....(Ap'd Ohio)...**238**
(Born Feb. 21, 1900.)

**Military History:**—Cadet at the Military Academy, June 13, 1919, to June 12, 1923, when he was graduated and promoted in the Army to

SECOND LIEUTENANT OF INFANTRY.

At Fort Crook, Nebr., with company, 17th Infantry, Sept. 12, 1923, to May 22, 1925; en route to Hawaii, July 29, 1925, to Aug. 4, 1925; at Schofield Barracks, T. H., with company, 35th Infantry, Aug. 4, 1925, to Feb. 2, 1927, and with Headquarters, Hawaiian Division, Feb. 3, 1927, to Apr. 9, 1928; en route to United States, Apr. 10, 1928, to May 11, 1928; at Fort Harrison, Ind., with company, 11th Infantry, Aug. 5, 1928, to

FIRST LIEUTENANT OF INFANTRY, AUG. 17, 1928.

Feb. 1, 1929, and Assistant Regimental Adjutant, 11th Infantry, Feb. 2, 1929, to June 1, 1929;

(DETAILED TO ORDNANCE DEPARTMENT, JUNE 30, 1929.)

at Boston, Mass., student officer, at Massachusetts Institute of Technology, July 5, 1929, to June 1, 1930; Course I, Ordnance School, to —

**7198**...(Born Ind.).....**RICHARD E. RUSSELL**.....(Ap'd Ind.)...**239**
(Richard Edmondson Russell, Born Feb. 18, 1900.)

**Military History:**—Cadet at the Military Academy, Nov. 4, 1918, to Apr. 18, 1919, and from July 25, 1919, to June 12, 1923, when he was graduated and promoted in the Army to

SECOND LIEUTENANT OF INFANTRY.

At Jefferson Barracks, Mo., with 6th Infantry, Sept. 12, 1923, to Feb. 10, 1925.

RESIGNED, FEB. 10, 1925.

**Civil History:**—Engineering Department of Commonwealth Steel Corporation, Granite City, Ill., Feb., 1925, to Sept., 1925; Sales work with Jennings Hood, Manufacturing Jewelers, Philadelphia, Pa., Sept., 1925, to June, 1928; Purchasing Agent, Kentucky Oxygen and Hydrogen Company, Louisville, Ky., July, 1928, to Feb., 1929; Agent for Gulf Refining Company, wholesale and retail distribution of refined Petroleum Products, Mar., 1929, to —

Address: 2120 Jefferson St., Paducah, Ky.

**7199**...(Born Wis.).....**HOYT S. VANDENBERG**.....(Ap'd Mich.)...**240**

(Hoyt Sanford Vandenberg, Born Jan. 24, 1899.)

**Military History:**—Cadet at the Military Academy, June 13, 1919, to June 12, 1923, when he was graduated and promoted in the Army to

SECOND LIEUTENANT, AIR CORPS.

At Brooks Field, Tex., student officer, at Air Corps Primary Flying School, Sept., 1923, to Feb., 1924, when he was graduated; at Kelly Field, Tex., student officer, Air Corps Advanced Flying School, Feb., 1924, to June, 1924, when he was graduated as Airplane Pilot; assigned to 3rd Attack Group, to 1926; moved to Galveston, Tex., with Attack Group in 1926 to 1927; at Kelly Field, Tex., flying for Paramount Picture Corporation "Wings" and "Legion of the Condemned," 1927; at Duncan Field, Tex., student officer, Instructor's Course, 1927, to 1928;

FIRST LIEUTENANT, AIR CORPS, AUG. 19, 1928.

at Brooks Field, Tex., as Flying Instructor, 1928, to 1929; at Wheeler Field, T. H., with 18th Pursuit Group, and Commanding Officer, 6th Pursuit Squadron, 1929, to 1930.

**7200**...(Born Calif.)....**LAWRENCE V. CASTNER**...(Ap'd at Large)...**241**

(Lawrence Varsi Castner, Born May 1, 1902.)

**Military History:**—Cadet at the Military Academy, June 13, 1919, to June 12, 1923, when he was graduated and promoted in the Army to

SECOND LIEUTENANT OF INFANTRY.

At Fort Sill, Okla., with Company, 20th Infantry, Sept. 12, 1923, to Nov. 1, 1923; commanding company, 20th Infantry, to Dec. 1, 1923; with company, to Mar. 1, 1924; at Governors Island, N. Y., attached to 16th Infantry to tryout for American Olympic Team, to June 16, 1924; sailed from New York with American Olympic sabre team to Paris, France, to June 24, 1924; competed in team and individual sabre competition reaching semi-final round, sabre, individual; leave of absence, Aug. 8, 1924, to Sept. 8, 1924; at Fort Sill, Okla., with 3rd Battalion, 20th Infantry, Sept. 8, 1924, to June 4, 1925; at Tientsin, China, with 15th Infantry, July 25, 1925, to Sept. 22, 1925; at Fort Bliss, Tex., at William Beaumont General Hospital, observation and treatment, tuberculosis; assigned but did not join 20th Infantry, Fort Sam Houston, Tex.; sick leave, Feb., 1927, to Aug., 1927; at El Paso, Tex., Recruiting duty, Sept., 1927, to

FIRST LIEUTENANT OF INFANTRY, AUG. 21, 1928.

Oct., 1929; at Fort Lewis, Wash., Headquarters, 3rd Division, Oct. 8 1929, to— (detailed as Aide-de-Camp to General J. C. Castner to —)

**7201**...(Born D. C.).....**HENRY G. FISHER**..... ..(Ap'd Calif.)...**242**

(Henry Granville Fisher, Born Jan. 10, 1900.)

**Military History:**—Cadet at the Military Academy, June 13, 1919, to June 12, 1923, when he was graduated and promoted in the Army to

SECOND LIEUTENANT OF INFANTRY.

At Fort Douglas, Utah, commanding Company, 38th Infantry, Sept., 1923, to Sept., 1924;

(DETAILED TO AIR CORPS, SEPT. 12, 1924.)

at Brooks Field, Tex., student officer, Air Corps Primary Flying School, Sept. 12, 1924, to Mar. 15, 1925, when he was graduated; at Kelly Field, Tex., student officer, Air Corps Advanced Flying School, Mar. 15, 1925, to Jan., 1926; (Acting Adjutant, 3rd Attack Group, Sept., to Oct., 1925); at Scott Field, Ill., student officer, Air Service Balloon and Airship School, Feb. 1, 1926, to June 1, 1927, when he was graduated and rated Balloon and Airship Pilot; Company Officer, 9th Airship Company, June 1, 1927, to

FIRST LIEUTENANT OF INFANTRY, AUG. 23, 1928.

Sept. 12, 1928; Member Army Balloon Team, National Balloon Races, May 30, 1928;

(RELIEVED FROM AIR CORPS, SEPT. 11, 1928.)

at Fort Crook, Nebr., Company Officer, 17th Infantry, Sept. 12, 1928, to Sept. 1, 1929; Company Officer, Service Company, 17th Infantry, Sept. 1, 1929, to Sept. 13, 1930, to June 15, 1931; at Fort Monmouth, N. J., student officer, Signal School to—

**7202**...(Born Miss.)...**HAL CLARK GRANBERRY**....(Ap'd Miss.)...**243**
(Born Jan. 4, 1898.)

**Military History:**—Cadet at the Military Academy, June 13, 1919, to June 12, 1923, when he was graduated and promoted in the Army to

SECOND LIEUTENANT OF INFANTRY.

At Fort Howard, Md., with 12th Infantry, to Sept. 12, 1924;

(DETAILED TO AIR CORPS, SEPT. 12, 1924.)

at Brooks Field, Tex., student officer, Air Corps Primary Flying School, to Jan. 6, 1925;

(RELIEVED FROM AIR CORPS, JAN. 6, 1925.)

at Fort Logan, Colo., with 38th Infantry, to June 10, 1927; at Fort Sill, Okla., to

FIRST LIEUTENANT OF INFANTRY, AUG. 25, 1928.

Sept. 7, 1928; at Fort Monmouth, N. J., student officer, The Signal School, to June 12, 1929, when he was graduated; at Fort Davis, Canal Zone, assigned to 14th Infantry, appointed Aide-de-Camp to Brigadier-General C. D. Roberts, Feb. 17, 1930, to —

**7203**...(Born Hawaii)...**RALPH MUNDON NEAL**....(Ap'd Hawaii)...**244**
(Born May 12, 1901.)

**Military History:**—Cadet at the Military Academy, June 13, 1919, to June 12, 1923, when he was graduated and promoted in the Army to

SECOND LIEUTENANT, AIR CORPS.

At Brooks Field, Tex., student officer, Air Corps Primary Flying School, Sept. 8, 1923, to

(TRANSFERRED TO CAVALRY, FEB. 20, 1924.)

Feb. 25, 1924; at Fort McIntosh, Tex., with 4th Cavalry, Feb. 25, 1924, to Oct. 10, 1924; at Fort D. A. Russell, Wyo., troop officer, with 4th Cavalry, Oct. 10, 1924, to June 13, 1927; en route with 4th Cavalry, to Fort Meade, S. D., June 13, to June 27, 1927; at Fort Meade, S. D., with 4th Cavalry, to May 4, 1928; at Fort Riley, Kans., student officer, Troop Officers' Class, at Cavalry School, Sept. 4, 1928, to

FIRST LIEUTENANT OF CAVALRY, AUG. 26, 1928.

June 4, 1929, when he was graduated; troop officer, with 2nd Cavalry, to Jan. 3, 1930; en route to Philippine Islands, Feb. 8, 1930, to Mar. 3, 1930; at Fort Stotsenburg, P. I., troop officer, 26th Cavalry, Mar. 4, 1930, to —

**7204**... (Born Iowa) .... **STEWART W. TOWLE, Jr.**... (Ap'd Hon. S.) ... **245**
(Stewart Warren Towle, Jr., Born Nov. 24, 1901.)

**Military History:**—Cadet at the Military Academy, Aug. 7, 1919, to June 12, 1923, when he was graduated and promoted in the Army to

SECOND LIEUTENANT, AIR CORPS.

At Brooks Field, Tex., student officer, Air Corps Primary Flying School, Sept. 12, 1923, to Mar. 14, 1924, when he was graduated; at Kelly Field, Tex., student officer, Advanced Flying School, Mar. 15, 1924, to Sept. 6, 1924, when he was graduated as Airplane Pilot (Pursuit); at Chanute Field, Ill., student officer, Photographic course, Air Service Technical School, Oct. 15, 1924, to June 15, 1925, when he was graduated; Instructor, Air Service Technical School, June 15, 1925, to

FIRST LIEUTENANT, AIR CORPS, AUG. 29, 1928.

Sept. 15, 1929; en route to Hawaiian Department, Oct. 19, to Oct. 25, 1929; at Wheeler Field, T. H., Squadron Engineering Officer, with 18th Pursuit Group, Oct. 25, 1929, to —

**7205**... (Born Ky.) ... ..... **EDWIN B. HOWARD**..... (Ap'd Ky.) ... **246**
(Edwin Britain Howard, Born Dec. 26, 1901.)

**Military History:**—Cadet at the Military Academy, Aug. 7, 1919, to June 12, 1923, when he was graduated and promoted in the Army to

SECOND LIEUTENANT OF INFANTRY.

At Fort Thomas, Ky., company duty with 10th Infantry, to Apr. 30, 1924; Post Adjutant, Mar. 1, 1924, to Aug. 4, 1924; company duty, Aug. 5, 1924, to Sept. 5, 1924; at Camp Perry, Ohio, temporary duty at National Matches, Sept. 6, 1924, to Oct. 1, 1924; Battalion Adjutant, 2nd Battalion, 10th Infantry, Oct. 2, 1924, to Sept. 30, 1925; en route to Panama, Oct. 1, 1925, to Oct. 8, 1925; at Camp Gaillard, Canal Zone, Adjutant, 1st Battalion, 42nd Infantry, Oct. 9, 1925, to Mar. 25, 1927; at Corozal, Canal Zone, with Panama Canal Division Train, Mar. 26, 1927, to Sept. 20, 1927; en route to Fort Omaha, Nebr., Sept. 21, 1927, to Nov. 27, 1927; at Fort Omaha, Nebr., with 17th Infantry, Nov. 28, 1927, to May 31, 1928; Post Adjutant, June 1, 1928, to

FIRST LIEUTENANT OF INFANTRY, AUG. 28, 1928.

July 15, 1929; en route to Lexington, Va., July 16, 1929, to Aug. 30, 1929; at Lexington, Va., Reserve Officers' Training Corps duty with Virginia Military Institute, Aug. 31, 1929, to —

**7206**... (Born N. Y.) .... **FREDERICK E. PHILLIPS**..... (Ap'd N. Y.) ... **247**
(Frederick Edward Phillips, Born June 11, 1901.)

**Military History:**—Cadet at the Military Academy, Aug. 7, 1919, to June 12, 1923, when he was graduated and promoted in the Army to

SECOND LIEUTENANT OF INFANTRY.

At Fort Slocum, N. Y., with 18th Infantry, Sept. 12, 1923, to May 1, 1924; at Camp Dix, N. J., with company, May 6 to June 28; at Plattsburg Barracks, N. Y., with Citizens' Military Training Camp, July 1 to Sept. 1, 1924; at Fort Slocum, N. Y., commanding company, Recruit and Casual Detachment, Sept. 10, 1924, to Mar. 9, 1925.

RESIGNED, MAR. 9, 1925.

**Civil History:**—With Johns-Manville, Inc., New York City, Mar. 15, 1925, to Oct. 1, 1925; employed by A. I. Namm and Co., Dec. 1, 1925, to July 1, 1926, when he resigned and entered the U. S. Government Service; Investigator, U. S. Treasury Department, Sept. 1, 1926, to Nov. 1, 1929; transferred to Legal Department, U. S.

Prohibition Service, Treasury Department, Nov. 1, 1929, to — L.L.B. Degree, Fordham University School of Law, June, 1930.

Address: 7 North 9th Ave., Mount Vernon, N. Y.

**7207**...(Born Ill.).....**JOHN PAUL EVANS**.....(Ap'd Iowa)...**248**
(Born Apr. 18, 1901.)

**Military History:**—Cadet at the Military Academy, Nov. 6, 1918, to Apr. 18, 1919, and from July 28, 1919, to June 12, 1923, when he was graduated and promoted in the Army to

SECOND LIEUTENANT OF INFANTRY.

At Fort Snelling, Minn., with Company, 3rd Infantry, Sept. 14, 1923, to June 6, 1925; en route to Philippine Islands, Sept. 3, 1925, to Sept. 28, 1925; at Manila, P. I., with Company, 31st Infantry, Sept. 28, 1925, to Dec. 14, 1925; Battalion Adjutant, 2nd Battalion, 31st Infantry, Dec. 14, 1925, to June 6, 1928; en route to United States, July 7, 1928, to July 31, 1928; en route to New York City, Aug. 10, 1928, to Aug. 27, 1928;

FIRST LIEUTENANT OF INFANTRY, AUG. 29, 1928.

at Fort Brady, Mich., with Company, 2nd Infantry, Oct. 12, 1928, to Feb. 15, 1929; commanding Company, 2nd Infantry, Feb. 15, 1929, to July 27, 1930; at Fort Benning, Ga., student officer, Company Officers' Course, The Infantry School, Sept. 4, 1930, to —

**7208**...(Born Calif.). ...**WILLIAM H. SCHAFFER**.....(Ap'd Calif.)...**249**
(William Harold Schaffer, Born Dec. 8, 1900.)

**Military History:**—Cadet at the Military Academy, June 13, 1919, to June 12, 1923, when he was graduated and promoted in the Army to

SECOND LIEUTENANT OF INFANTRY.

At Fort George Wright, Wash., with companies, 4th Infantry, Sept. 17, 1923, to June 30, 1924; Post Adjutant, July 1, 1924, to Sept. 1, 1924; Regimental Adjutant, to Nov. 7, 1924; Regimental Staff (Officer in charge Civil Military Training Camp procurement and preparation of camp), to June 15, 1925, to July 30, 1925; en route to Philippine Islands, Sept. 3, 1925, to Sept. 30, 1925; at Manila, P. I., with Company, 31st Infantry, Sept. 30, 1925, to Oct. 15, 1925; Assistant Regimental and Post Adjutant, 31st Infantry, Oct. 16, 1925, to Mar. 1, 1926; Regimental Supply Officer, Mar. 1, 1926, to Apr. 15, 1926; transferred to 45th Infantry, P.S., Apr. 15, 1926; at Camp John Hay, P. I., Post Adjutant, Apr. 15, 1926, to June 10, 1928; en route to United States, July 7, 1928, to

FIRST LIEUTENANT OF INFANTRY, SEPT. 1, 1928.

Sept. 30, 1928; at Fort Eustis, Va., Company duty, with 34th Infantry, Oct. 17, 1928, to Jan. 29, 1929; at Fort Leonard Wood, Md., temporary duty, Jan. 29, 1929, to Mar. 30, 1929; at Fort Eustis, Va., Company duty, with 34th Infantry, Mar. 30, 1929, to May 31, 1930; Post Staff, in charge of Summer Training Camp Messes, June 1, 1930 to Sept. 1, 1930; at Fort Benning, Ga., student officer, Company Officers' Course, Sept. 4, 1930, to —

**7209**...(Born La.).....**SIDNEY LEE DOUTHIT**.....(Ap'd La.)...**250**
(Born Mar. 30, 1901.)

**Military History:**—Cadet at the Military Academy, Aug. 23, 1919, to June 12, 1923, when he was graduated and promoted in the Army to

SECOND LIEUTENANT OF INFANTRY.

At Fort Benning, Ga., with Company, 29th Infantry, Sept. 12, 1923, to Mar. 8, 1926;

(DETAILED TO AIR CORPS, MAR. 13, 1926.)

at Brooks Field, Tex., student officer, Air Corps Primary Flying School, Mar. 13, 1926, to May 13, 1926;

(RELIEVED FROM AIR CORPS, MAY 14, 1926.)

at Fort Sam Houston, Tex., with Company, 23rd Infantry, May 21, 1926, to July 23, 1928;

FIRST LIEUTENANT OF INFANTRY, SEPT. 1, 1928.

at Fort Benning, Ga., student officer, Company Officers' Course, at Infantry School, Oct. 1, 1928, to June 10, 1929, when he was graduated; en route to Canal Zone, July 11, 1929, to July 19, 1929; at Fort Davis, Canal Zone, with Company, 14th Infantry, July 19, 1929, to —

**7210**...(Born P. R.)....**ALLEN D. RAYMOND, Jr.**...(Ap'd at Large)...**251**
(Allen Dwight Raymond, Jr., Born Mar. 29, 1901.)

**Military History:**—Cadet at the Military Academy, June 13, 1919, to June 12, 1923, when he was graduated and promoted in the Army to

SECOND LIEUTENANT OF INFANTRY.

At Fort Strong, Mass., with 1st Battalion, 13th Infantry, Sept. 12, 1923, to June 9, 1925; en route to Canal Zone, June 11, 1925, to June 20, 1925; at Fort Davis, Canal Zone, with 14th Infantry, to Aug. 2, 1927; en route to United States, Aug. 2, 1927, to Aug. 9, 1927; at Fort Hayes, Ohio, with 3rd Battalion, 10th Infantry, Aug. 11, 1927, to

FIRST LIEUTENANT OF INFANTRY, SEPT. 2, 1928.

Sept. 4, 1930; at Fort Benning, Ga., student officer, Company Officers' Course, Infantry School, Sept. 5, 1930, to —

**7211**...(Born Ohio).....**OSCAR C. STEWART**.....(Ap'd Hon. S.)...**252**
(Oscar Carlton Stewart, Born Aug. 27, 1901.)

**Military History:**—Cadet at the Military Academy, July 11, 1919, to June 12, 1923, when he was graduated and promoted in the Army to

SECOND LIEUTENANT, AIR CORPS.

At Brooks Field, Tex., student officer, Aviation School, Sept. 14, 1923, to Sept. 10, 1924; at Kelly Field, Tex., student officer, Sept. 10, 1924, to Apr. 25, 1925.

RESIGNED, APR. 25, 1925.

**Civil History:**—Unknown.

Address: 845 Woodlawn Ave., Springfield, Ohio.

**7212**...(Born Ill.).....**JAMES CYRIL SHORT**.....(Ap'd Ill.)...**253**
(Born Apr. 7, 1899.)

**Military History:**—Cadet at the Military Academy, June 13, 1919, to June 12, 1923, when he was graduated and promoted in the Army to

SECOND LIEUTENANT OF INFANTRY.

At Fort Wayne, Mich., with Company, Sept. 12, 1923, to Feb. 22, 1925.

RESIGNED, FEB. 14, 1925.

**Civil History:**—Entered the employ of the United States Fidelity and Guaranty Company as a Special Agent under the tutelage of George E. Brennan, late Democratic National Committeeman from Illinois, and Democratic Nominee for United States Senator, to July, 1927, when he resigned and went into insurance business for self.

Graduated from Chicago Kent College of Law, in Feb., 1931, with degree of Bachelor of Law.

Address: 231 South La Salle St., Chicago, Ill.

**7213**... (Born Va.) .....**LOUIS C. BARLEY, Jr.**..... (Ap'd Va.) ...**254**
(Louis Carrier Barley, Jr., Born Feb. 5, 1899.)

**Military History:**—Cadet at the Military Academy, June 13, 1919, to June 12, 1923, when he was graduated and promoted in the Army to

SECOND LIEUTENANT OF INFANTRY.

RESIGNED, SEPT. 6, 1923.

**Civil History:**—Manager of Oil Burner Sales Co., Washington, D. C.

Address: 211 N. Washington St., Alexandria, Va.

**7214**... (Born Colo.) ...**DAVID FRANKLIN STONE**.... (Ap'd Colo.) ...**255**
(Born May 11, 1900.)

**Military History:**—Cadet at the Military Academy, June 13, 1919, to June 12, 1923, when he was graduated and promoted in the Army to

SECOND LIEUTENANT, AIR CORPS.

At Brooks Field, Tex., student officer at Air Service Primary Flying School, Sept. 12 to

(TRANSFERRED TO CAVALRY, NOV. 9, 1923.)

Nov. 19, 1923; at Fort Sam Houston, Tex., with troop, 4th Cavalry, Nov. 27, 1923, to May 2, 1924; at Fort Meade, S. D., with troop, 4th Cavalry, May 8, 1924, to Mar. 31, 1925; supply officer, 1st Squadron, Apr. 30, 1925, to Apr. 30, 1926; with troop, May 1 to Aug. 21, 1926.

RESIGNED, AUG. 21, 1926.

**Civil History:**—Unknown.

Address: Kenecott, Alaska.

**7215**... (Born Mass.) .....**WALTER C. WHITE**..... (Ap'd Me.) ...**256**
(Walter Cornelius White, Born Dec. 24, 1896.)

**Military History:**—Cadet at the Military Academy, June 14, 1918, to Jan. 17, 1919, and from June 13, 1919, to June 12, 1923, when he was graduated and promoted in the Army to

SECOND LIEUTENANT OF INFANTRY.

At Camp Meade, Md., assigned to Infantry Tanks, Sept., 1923, to Sept., 1924; graduated Infantry Tank School, 1924;

(DETAILED TO AIR CORPS, SEPT. 12, 1924.)

at Brooks Field, Tex., student officer, Air Corps Primary Flying School, Sept., 1924, to Mar., 1925, when he was graduated; at Kelly Field, Tex., student officer, Advanced Flying School, Mar., 1925, to Sept., 1925, when he was graduated as Airplane Pilot; at Mitchel Field, N. Y., Sept., 1925, to

(TRANSFERRED TO AIR CORPS, NOV. 16, 1926.)

June, 1927; at Brooks Field, Tex., Instructors school, June to Oct., 1927; at March Field, Calif., Flying Instructor, Oct., 1927, to

FIRST LIEUTENANT, AIR CORPS, SEPT. 2, 1928.

May, 1930; at Manila, P. I., May, 1930, to —

**7216**... (Born Pa.) .....**LYNN EDWIN BRADY**..... (Ap'd Pa.) ...**257**
(Born Feb. 4, 1898.)

**Military History:**—Cadet at the Military Academy, June 13, 1919, to June 12, 1923, when he was graduated and promoted in the Army to

SECOND LIEUTENANT OF INFANTRY.

At Fort Hayes, Ohio, with the 10th Infantry, Sept. 11, 1923 to Aug. 22, 1925; on leave of absence and en route to Hawaii, to Oct. 19, 1925; at Schofield Barracks, T. H., with the 19th Infantry, Oct. 20, 1925, to May 25, 1928; en route to the United States and on leave of absence to

FIRST LIEUTENANT OF INFANTRY, SEPT. 5, 1928.

Oct. 17, 1928; at Fort Eustis, Va., with the 34th Infantry, Oct. 18, 1928 to Sept. 5, 1930; at Fort Benning, Ga., student officer, Company Officers' Course, Infantry School, Sept. 16, 1930 to —

**7217**... (Born Kans.) .....**GLEN C. JAMISON**..... (Ap'd Kans.) ...**258**
(Glen Clifford Jamison, Born Sept. 3, 1899.)

**Military History:**—Cadet at the Military Academy, June 13, 1919, to June 12, 1923, when he was graduated and promoted in the Army to

SECOND LIEUTENANT, AIR CORPS.

At Brooks Field, Tex., student officer, Air Corps Primary Flying School, Sept. 5, 1923, to Feb. 5, 1924; at Kelly Field, Tex., student officer, Air Corps Advanced Flying School, Feb. 5, 1924, to Sept. 21, 1924, when he was graduated and rated Airplane Pilot, Pursuit Course; at Brooks Field, Tex., assigned to the 62nd Service Squadron, Sept. 22, 1924, to May 23, 1928; Flying Instructor, Oct. 8, 1924, to May 23, 1928; at France Field, Canal Zone, assigned to the 7th Observation Squadron, July 13, 1928 to

FIRST LIEUTENANT, AIR CORPS, SEPT. 5, 1928.

July 1, 1929; assigned to 24th Pursuit Squadron, to Sept. 1, 1929; at France Field, Canal Zone, Assistant Engineering Officer and attached to the 24th Pursuit Squadron for Tactical Training, to Sept., 1930; at Langley Field, Va., assigned to the 96th Bombardment Squadron, Sept. 27, 1930, to —

Expert Aerial Gunner, Observation Course, 1928; Pursuit Course, 1929.

**7218**... (Born Kans.) .....**JAMES R. LINDSAY, Jr.**.... (Ap'd at Large) ...**259**
(James Robert Lindsay, Jr., Born July 7, 1899.)

**Military History:**—Cadet at the Military Academy, June 14, 1918, to Jan. 17, 1919, and from June 13, 1919, to June 12, 1923, when he was graduated and promoted in the Army to

SECOND LIEUTENANT OF INFANTRY.

At Fort Benjamin Harrison, Ind., with 11th Infantry, Sept. 12, 1923, to May 4, 1925; at Camp Knox, Ky., 11th Infantry, to July 29, 1925; on leave of absence and en route to the P. I., Sept. 30, 1925; at Fort William McKinley, P. I., with 31st and 45th Infantry, to Aug. 26, 1927; en route to the United States and on leave of absence to

(TRANSFERRED TO FIELD ARTILLERY, NOV. 15, 1927.)

Dec. 26, 1927; at Fort Benjamin Harrison, Ind., with 3rd Field Artillery, to

FIRST LIEUTENANT OF FIELD ARTILLERY, SEPT. 6, 1928.

May 20, 1930; at Fort Sill, Okla., student officer, Field Artillery School, Sept. 5, 1930, to —

**7219**... (Born Nebr.) ....**ROY MADISON FOSTER**..... (Ap'd Nebr.) ...**260**
(Born Jan. 5, 1898.)

**Military History:**—Cadet at the Military Academy, Nov. 6, 1918, to Apr. 18, 1919, and from July 30, 1919, to June 12, 1923, when he was graduated and promoted in the Army to

SECOND LIEUTENANT OF INFANTRY.

At Camp Devens, Mass., and Fort Strong, Mass., duty with Company, 13th Infantry, Sept. 13, 1923, to Sept. 3, 1925; en route to Porto Rico, Oct. 1, 1925; at San Juan, P. R., duty with companies, 65th Infantry, to June 6, 1928;

FIRST LIEUTENANT OF INFANTRY, SEPT. 6, 1928.

at Fort D. A. Russell, Wyo., with companies, 20th Infantry, Oct. 4, 1928, to Apr. 12, 1929; Battalion Adjutant, 2nd Battalion, 20th Infantry, on Border (Mexican) at Naco, Ariz., (Don Luis), Apr. 12, to May 15, 1929; Plans and Training Officer, 20th Infantry, June 3, 1929, to Sept. 13, 1929; Supply Officer, 20th Infantry, Sept. 13, 1929, to Aug. 10, 1930; at Philadelphia, Pa., student officer, Quartermaster Corps School, Aug. 22, 1930, to —

(DETAILED IN QUARTERMASTER CORPS, AUG. 22, 1930.)

**7220**...(Born Nev.)....**BORDNER FRED ASCHER**.....(Ap'd Nev.)...**261**
(Born July 25, 1899.)

**Military History:**—Cadet at the Military Academy, Nov. 6, 1918, to Apr. 18, 1919, and from Sept. 2, 1919, to June 12, 1923, when he was graduated and promoted in the Army to

SECOND LIEUTENANT, AIR CORPS.

At Brooks Field, San Antonio, Tex., to Feb. 20, 1924.

RESIGNED, FEB. 20, 1924.

**Civil History:**—Sales Agent, Monroe Calculating Machine Company, Chicago, Ill., Feb. 24, 1924, to Oct. 1, 1924; Sales and Advertising Manager, Swartz Manufacturing Co., Freeport, Ill., Oct. 1, 1924, to Mar. 1, 1928; Salesman, The Fisk Tire Co., Chicago, Ill., Mar. 1, 1928, to June 5, 1928; Salesman, The George A. Breon & Company, (Pharmaceutical manufacturers), Kansas City, Mo., June 7, 1928, to —

Assistant to the Salesmanager, Nov. 1, 1930, to —

Address: 3811 Paseo, Kansas City, Mo.

# CLASS OF 1924

Entered July 1, 1920; graduated June 12, 1924.

**7221**...(Born Calif.)....**WALLACE H. HASTINGS**.....(Ap'd Army)...**1**
(Wallace Howard Hastings, Born Oct. 15, 1900.)

**Military History:**—Cadet at the Military Academy, July 26, 1920, to June 12, 1924, when he was graduated and promoted in the Army to

SECOND LIEUTENANT, CORPS OF ENGINEERS.

At Fort Humphreys, Va., Company Officer, 13th Engineers, Sept. 12, 1924, to June 8, 1925; at Boston, Mass., student officer, Massachusetts Institute of Technology, June 9, 1925, to Nov. 15, 1925; at Boston, Mass., on duty with Organized Reserves, 1st Corps Area, Nov. 15, 1925, to June 15, 1926; at Boston, Mass., student officer, Massachusetts Institute of Technology, June 15, 1926, to June 7, 1927, when he was graduated with degree of B.S. in Electrical Engineering; at Fort Humphreys, Va., student officer, Company Officers' Course, Engineer School, Sept. 1, 1927, to June 6, 1928, when he was graduated; at Fort DuPont, Del., Post Exchange Officer and Company Officer, with 1st Engineers, June 7, 1928, to —

FIRST LIEUTENANT, CORPS OF ENGINEERS, DEC. 13, 1928.

**7222**...(Born Miss.).....**ALBERT FOX GLENN**.... .....(Ap'd Miss.)...**2**
(Born Apr. 14, 1902.)

**Military History:**—Cadet at the Military Academy, July 1, 1920, to June 12, 1924, when he was graduated and promoted in the Army to

SECOND LIEUTENANT, AIR CORPS.

At Brooks Field, Tex., student officer, Air Corps Primary Flying School, Sept., 1924, to Mar., 1925, when he was graduated; at Kelly Field, Tex., student officer, Air Corps Advanced Flying School, Mar., 1925, to Sept. 1925, when he was graduated and rated Airplane Pilot (Attack); at Mitchel Field, Long Island, Sept. 27, 1925, to June 28, 1927; at Brooks Field, Tex., June 28, 1927, to —

FIRST LIEUTENANT, AIR CORPS, DEC. 13, 1928.

**7223**...(Born N. C.)..**JOSEPH ATTICUS MORRIS**.....(Ap'd N. C.)...**3**
(Born July 10, 1902.)

**Military History:**—Cadet at the Military Academy, July 1, 1920, to June 12, 1924, when he was graduated.

RESIGNED, JUNE 18, 1924.

**Civil History:**—Assistant to General Service Manager, General Motors Export Company, New York, 1924; Supply Manager, General Motors, South African, Ltd., 1925; Assistant to Managing Director, General Motors, Ltd., 1928; Assistant to Managing Director, General Motors, Near East, S. A., 1929; Assistant to Manager, Trieste Office, General Motors Continental, 1930, to —

Address: General Motors Export Co., Broadway at 57th Street, New York City, N. Y.

**7224**...(Born Mich.).**EMERSON LEROY CUMMINGS**...(Ap'd Mich.)...**4**
(Born Mar. 16, 1902.)

**Military History:**—Cadet at the Military Academy, July 1, 1920, to June 12, 1924, when he was graduated and promoted in the Army to

SECOND LIEUTENANT, CORPS OF ENGINEERS.

At Fort Humphreys, Va., with 13th Engineers, Sept. 12, 1924, to June 24, 1925; at Ithaca, N. Y., student officer, Cornell University, June 24, 1925, to June 14, 1926, when he was graduated with a degree of Civil Engineer; at Fort Thomas, Ky., commanding Engineer Company, Citizens' Military Training Camp, July 4, 1926, to Aug. 16, 1926; at Fort Humphreys, Va., student officer, Company Officers' Course, Engineer School, Aug. 26, 1926, to June 4, 1927, when he was graduated; en route to Juneau, Alaska, June 4, 1927, to Aug. 22, 1927; at Juneau, Alaska, with Alaska Road Commission, Aug. 22, 1927, to

FIRST LIEUTENANT, CORPS OF ENGINEERS, DEC. 14, 1928.

Aug. 30, 1929; en route to Fort Lewis, Wash., Aug. 30, 1929, to Nov. 2, 1929; at Fort Lewis, Wash., with 2nd Battalion, 6th Engineers, Nov. 2, 1929, to —

**7225**...(Born S. C.)....**ROBERT VERNON LEE**.....(Ap'd Va.)...**5**
(Born Sept. 26, 1901.)

**Military History:**—Cadet at the Military Academy, July 1, 1920, to June 12, 1924, when he was graduated and promoted in the Army to

SECOND LIEUTENANT, COAST ARTILLERY CORPS.

At Fort Hancock, N. J., with battery, 7th Coast Artillery, Sept. 12, 1924, to Nov. 26, 1924; en route to Canal Zone, to Dec. 8, 1924; at Fort Randolph, Canal Zone, with battery, 1st Coast Artillery, and occupying various staff positions, Dec. 8, 1924, to Dec. 16, 1926; (on leave of absence, Feb. 28, to May 4, 1926); en route to United States, to Dec. 24, 1926.

RESIGNED, DEC. 24, 1926.

SECOND LIEUTENANT, COAST ARTILLERY, NEW YORK NATIONAL GUARD, MAY 13, 1927.

Assigned to Battery, 244th Coast Artillery, New York National Guard;

FIRST LIEUTENANT, COAST ARTILLERY, NEW YORK NATIONAL GUARD, MAR. 21, 1928.

Assigned to Battery, 244th Coast Artillery, New York National Guard; transferred to Headquarters Coast Artillery, New York National Guard and detailed as Brigade Plans and Training Officer, May 5, 1929;

CAPTAIN, COAST ARTILLERY, NEW YORK NATIONAL GUARD, JUNE 10, 1929, TO —

**Civil History:**—With Chemical Bank and Trust Company, New York, N. Y., Jan. 1, 1927, to —

Address: Chemical Bank and Trust Co., 165 Broadway, New York, N. Y.

**7226**...(Born Mass.)....**EARLE E. PARTRIDGE**.....(Ap'd Army)...**6**
(Earle Everard Partridge, Born July 7, 1900.)

**Military History:**—Cadet at the Military Academy, Aug. 4, 1920, to June 12, 1924, when he was graduated and promoted in the Army to

SECOND LIEUTENANT, AIR CORPS.

At Brooks Field, Tex., student officer, Air Corps Primary Flying School, Sept. 17, 1924, to Mar. 1, 1925, when he was graduated; at Kelly Field, Tex., student officer, Advanced Flying School, to Sept. 15, 1925, when he was graduated as Airplane Pilot; with 65th Service Squadron and Headquarters 3rd Attack Group, to July 1, 1926; Headquarters, 10th Field Group, July 1, 1926; served as flying instructor to

FIRST LIEUTENANT, AIR CORPS, DEC. 15, 1928.

Aug. 25, 1929; at West Point, N. Y., Instructor, Department of Mathematics, U. S. Military Academy, to —

**7227**...(Born Ind.)....**FISHER SHINHOLT BLINN**.....(Ap'd Ind.)...**7**
(Born Dec. 2, 1901.)

**Military History:**—Cadet at the Military Academy, July 1, 1920, to June 12, 1924, when he was graduated and promoted in the Army to

SECOND LIEUTENANT, CORPS OF ENGINEERS.

At Fort Humphreys, Va., assigned to 13th Engineers, Sept. 12, 1924, to Sept. 7, 1926; student officer, Company Officers' Course, at Engineer School, Sept. 7, 1926, to June 4, 1927, when he was graduated; at Berkeley, Calif., student officer, at University of California, Aug. 15, 1927, to May 14, 1928, when he was graduated with the degree of Master of Science in Civil Engineering; at Fort Lawton, Wash., assigned to 6th Engineers, June 1, 1928, to Sept. 20, 1928; at Pullman, Wash., on Reserve Officers Training Corps duty, Sept. 20, 1928, to —

FIRST LIEUTENANT, CORPS OF ENGINEERS, DEC. 15, 1928.

**7228**...(Born Wash.) ..**DONALD CHARLES HILL**.....(Ap'd Wash.)...**8**
(Born June 20, 1899.)

**Military History:**—Cadet at the Military Academy July 2, 1920, to June 12, 1924, when he was graduated and promoted in the Army to

SECOND LIEUTENANT, CORPS OF ENGINEERS.

At Fort Humphreys, Va., with 13th Engineers, Sept. 12, 1924, to June 5, 1925, when he was graduated from the Basic Course of the Engineer School; at Cambridge, Mass., student officer, Massachusetts Institute of Technology, June 6, 1925, to June 8, 1926, when he was graduated with degree of B.S. in Mechanical Engineering; at Fort Humphreys, Va., student officer, Company Officers' Course, at Engineer School, July 10, 1926, to June 4, 1927, when he was graduated; at Fort William McKinley, P. I., with 14th Engineers, Sept. 13, 1927, to Nov. 1, 1928; at Orani, Bataan, P. I., Topographical Officer of U. S. Army Survey troops, Nov. 1, 1928, to

FIRST LIEUTENANT, CORPS OF ENGINEERS, DEC. 17, 1928.

Apr. 30, 1929; at Camp John Hay, Baguio, P. I., on detached service, May 1, 1929, to June 20, 1929; at Corvallis, Ore., Assistant Professor of Military Science and Tactics, Oregon Agricultural College, Sept. 4, 1929, to —

**7229**...(Born N. Y.)...**BENJAMIN S. MESICK, Jr.**.....(Ap'd N. Y.)...**9**
(Benjamin Schultz Mesick, Jr., Born Dec. 9, 1901.)

**Military History:**—Cadet at the Military Academy, July 1, 1920, to June 12, 1924, when he was graduated and promoted in the Army to

SECOND LIEUTENANT, COAST ARTILLERY CORPS.

At Fort Totten, Long Island, N. Y., with 62nd Coast Artillery, (AA), to May 18, 1927; en route to the Philippine Islands, May 18, 1927, to July 5, 1927; at Fort Mills, P. I., with 92nd Coast Artillery (P.S.), to

FIRST LIEUTENANT, COAST ARTILLERY CORPS, DEC. 21, 1928.

Apr. 10, 1929; en route to United States, Apr. 10, 1929, to May 7, 1929; at Watertown Arsenal, Mass., student officer, Ordnance School, June 30, 1929, to —

(DETAILED TO ORDNANCE DEPARTMENT, JUNE 30, 1929.)

**7230**...(Born Mich.)...**ADOLPH P. RASMUSSEN**.....(Ap'd Wis.)...**10**
(Adolph Paul Rasmussen, Born Feb. 18, 1899.)

**Military History:**—Cadet at the Military Academy, July 1, 1920, to June 12, 1924, when he was graduated and promoted in the Army to

SECOND LIEUTENANT, CORPS OF ENGINEERS.

RESIGNED, AUG. 11, 1924.

**Civil History:**—Student and instructor, University of Wisconsin, Sept., 1924, to June, 1926, when he was graduated with B.S. degree; Engineer with Proctor and Gamble, Cincinnati, Ohio, July, 1926, to Apr. 1928, mechanical engineer with Cincinnati Union Terminal Company, May, 1928, to —

Address: 366 Linden Avenue, Southgate, (Newport), Ky.

**7231**...(Born R. I.).....**REGINALD L. DEAN**.....(Ap'd R. I.)...**11**
(Reginald Langworthy Dean, Born Mar. 24, 1901.)

**Military History:**—Cadet at the Military Academy, July 1, 1920, to June 12, 1924, when he was graduated and promoted in the Army to

SECOND LIEUTENANT, CORPS OF ENGINEERS.

At Camp Meade, Md., with 3rd Corps Football Squad, Sept. 12, 1924, to Dec. 1, 1924; at Fort Humphreys, Va., with 13th Engineers, Dec. 1, 1924, to July 10, 1925; at Ithaca, N. Y., student officer, at Cornell University, July 15, 1925, to June 15, 1926, when he was graduated with degree of Civil Engineer; at Fort Humphreys, Va., student officer, Company Officers' Course, at Engineer School, Sept. 4, 1926, to June 4, 1927, when he was graduated; assigned to 13th Engineers to Aug. 1, 1927; en route to Philippine Islands, Oct. 7, 1927, to Nov. 30, 1927; at Fort William McKinley, P. I., with 14th Engineers (P.S.), to

FIRST LIEUTENANT, CORPS OF ENGINEERS, DEC. 23, 1928.

Oct. 12, 1929; en route to the United States, Oct. 12, 1929, to Dec. 3, 1929; at Fort Riley, Kans., on duty with Company, 9th Engineers, (Mounted), Jan. 15, 1930, to —

**7232**...(Born N. Y.)....**MERROW E. SORLEY***....(Ap'd at Large)...**12**
(Merrow Egerton Sorley, Born Feb. 5, 1903.)

**Military History:**—Cadet at the Military Academy, July 1, 1920, to June 12, 1924, when he was graduated and promoted in the Army to

SECOND LIEUTENANT, CORPS OF ENGINEERS.

At Fort Humphreys, Va., assigned to 29th Engineers, Sept. 12, 1924, to June 20, 1925; at Ithaca, N. Y., student officer, at Cornell University, July 1, 1925, to June 14, 1926, when he was graduated with degree of Civil Engineer; at Fort Humphreys, Va., Supply and Mess Officer, Engineer, Reserve Officers' Training Corps Camp, June 15, 1926, to Aug. 1, 1926; student officer, Company Officers' Course, Engineer School, Sept. 5, 1926, to June 4, 1927, when he was graduated; at Fort DuPont, Del., assigned to 1st Engineers June 5, 1927, to Sept. 20, 1927; en route to Panama Canal Zone, Dec. 1, to Dec. 12, 1927; at Corozal, Canal Zone, with 11th Engineers, Dec. 12, 1927, to Jan. 1, 1928; on surveying duty in the interior of the Republic of Panama, Jan. 1, 1928, to May 1, 1928; Personnel Adjutant, Post of Corozal, Canal Zone, and Panama Pacific General Depot, May 1, 1928, to Sept. 27, 1928; en route to United States, Sept. 27, 1928, to Oct. 4, 1928;

(DETAILED TO AIR CORPS, NOV. 1, 1928.)

at Brooks Field, Tex., student officer, Air Corps Primary Flying School, Nov. 1, 1928, to

FIRST LIEUTENANT, CORPS OF ENGINEERS, DEC. 27, 1928.

Jan. 21, 1929;

(RELIEVED FROM AIR CORPS, JAN. 23, 1929.)

at Fort Sam Houston, Tex., duty at Headquarters, 2nd Division, Jan. 21, 1929, to Feb. 6, 1929; assigned to 29th Engineers, and at Fort McIntosh, Tex., temporary duty, Feb. 7, 1929, to Apr. 6, 1929; en route to Hawaiian Islands, Apr. 25, 1929, to May 1, 1929; at Schofield Barracks, T. H., assigned to 3rd Engineers, May 1, 1929, to —

*Son of Lewis Stone Sorley, U. S. Military Academy, 1891; brother of Lewis Stone Sorley, Jr., U. S. Military Academy, Nov. 1, 1918; nephew of Dennis Hadley Currie, U. S. Military Academy, 1901.

**7233**...(Born D. C.)..**PHILIP ROBISON GARGES**....(Ap'd D. C.)...**13**
(Born Mar. 1, 1902.)

**Military History:**—Cadet at the Military Academy, July 1, 1920, to June 12, 1924, when he was graduated and promoted in the Army to

SECOND LIEUTENANT, CORPS OF ENGINEERS.

At Fort Humphreys, Va., assigned to company, 13th Engineers, Sept. 12, 1924, to June 30, 1925; at Ithaca, N. Y., student officer, at Cornell University, July 1, 1925, to June 20, 1926, when he was graduated with degree of Civil Engineer; at Fort Humphreys, Va., temporary duty, Reserve Officers Training Corps, summer training, July 1, 1926, to Sept. 1, 1926; student officer at Engineer School, Company Officers' Course, Sept. 1, 1926, to June 3, 1927, when he was graduated; assigned to Headquarters and Service Platoon, 29th Engineer Topographic Battalion, June 3, 1927, to Mar. 3, 1928; en route to Alaska, Mar. 3, 1928, to Apr. 4, 1928; at Juneau, Alaska, assigned under immediate orders of District Engineer, Apr. 4, 1928, to

FIRST LIEUTENANT, CORPS OF ENGINEERS, DEC. 27, 1928.

Aug. 1, 1929; Secretary and Disbursing Officer, Alaska Road Commission, Aug. 1, 1929, to Feb. 1, 1930; Military Assistant, Feb. 1, 1930, to Apr. 3, 1930, en route to Fort DuPont, Del., Apr. 3, 1930, to Apr. 30, 1930; at Fort DuPont, Del., assigned to Headquarters and Service Company, 1st Engineers, May 1, 1930, to —

**7234**...(Born Pa.)...**JOHN LUDDEN M. DES ISLETS**....(Ap'd Pa.)...**14**
(John Ludden Mousseau Des Islets, Born July 8, 1901.)

**Military History:**—Cadet at the Military Academy, July 3, 1920, to June 12, 1924, when he was graduated and promoted in the Army to

SECOND LIEUTENANT, CORPS OF ENGINEERS.

At Fort Humphreys, Va., with 13th and 29th Engineers, Sept., 1924, to Sept. 6, 1926, and as student officer, Engineer School, Sept. 6, 1926, to June 5, 1927, and with 13th Engineers to Dec. 15, 1927.

RESIGNED, DEC. 15, 1927.

SECOND LIEUTENANT, 304TH ENGINEERS (PHILADELPHIA), MAR. 15, 1928.

FIRST LIEUTENANT, 304TH ENGINEERS (PHILADELPHIA), AUG. 19, 1929.

FIRST LIEUTENANT, 342ND ENGINEERS, NEW YORK NATIONAL GUARD, JAN. 21, 1931.

FIRST LIEUTENANT, 156TH FIELD ARTILLERY, NEW YORK NATIONAL GUARD, MAR. 12, 1931.

**Civil History:**—Structural Designer (Bridges), Bethlehem Steel Company, Dec. 16, 1927, to Sept. 30, 1930; Sales Engineer, Structural and Plate Sales, Bethlehem Steel Co., Oct. 1, 1930, to —

Address: Room 1508, Cunard Bldg., 25 Broadway, New York City, N. Y.

**7235**...(Born Mass.).....**GERALD J. SULLIVAN**.....(Ap'd Mass.)...**15**
(Gerald Joseph Sullivan, Born Mar. 28, 1901.)

**Military History:**—Cadet at the Military Academy, July 1, 1920, to June 12, 1924, when he was graduated and promoted in the Army to

SECOND LIEUTENANT, CORPS OF ENGINEERS.

At Fort Humphreys, Va., company officer, 13th Engineers, Sept. 12, 1924, to Sept. 11, 1925; student officer, Engineer School, Company Officers' Course, Sept. 12, 1925, to June 3, 1926, when he was graduated; assigned to 13th Engineers, June 4, 1926, to Apr. 30, 1927; at Baton Rouge, La., Member of Mississippi Flood Relief Forces to June 1, 1927; at Boston, Mass., student officer at Massachusetts Institute of Technology, June 7, 1927, to June 4, 1928; at Fort Logan, Colo., com-

manding company, 2nd Engineers, July 29, 1928, to Nov. 26, 1928; en route to Philippine Islands, Dec. 1, 1928, to

FIRST LIEUTENANT, CORPS OF ENGINEERS, DEC. 29, 1928.

Jan. 14, 1929; at Fort William McKinley, P. I., commanding company, 14th Engineers, to Oct. 1, 1929; at Olongapo, P. I., topographical officer, Military Survey of Luzon, Nov. 1, 1929, to —

**7236**...(Born Ill.).....**GEORGE D. CROSBY**.....(Ap'd at Large)...**16**
(George Dakin Crosby, Born Dec. 29, 1902.)

**Military History:**—Cadet at the Military Academy, July 1, 1920, to June 12, 1924, when he was graduated and promoted in the Army to

SECOND LIEUTENANT OF FIELD ARTILLERY.

At Fort Sam Houston, Tex., with the 12th Field Artillery, to Oct. 8, 1926; at Fort Davis, Canal Zone, with 4th and 2nd Field Artillery, to

FIRST LIEUTENANT OF FIELD ARTILLERY, DEC. 31, 1928.

June 19, 1929; at Fort Sill, Okla., student officer, Battery Officers' Class, Field Artillery School, Sept. 7, 1929, to June 11, 1930; at Fort Myer, Va., with 16th Field Artillery, to —

**7237**...(Born Vt.).....**ARTHUR G. TRUDEAU**.....(Ap'd Vt.)...**17**
(Arthur Gilbert Trudeau, Born July 5, 1902.)

**Military History:**—Cadet at the Military Academy, July 1, 1920, to June 12, 1924, when he was graduated and promoted in the Army to

SECOND LIEUTENANT, CORPS OF ENGINEERS.

At Fort Humphreys, Va., assigned to 13th Engineers, Sept. 12, 1924, to Feb. 1, 1925; assigned Engineer School Detachment, Feb. 1, 1925, to Apr. 1, 1925; Regimental and Personnel Adjutant, 13th Engineers, Apr. 1, 1925, to Aug. 31, 1926; student officer, Company Officers' Course, at Engineer School, Sept. 1, 1926, to June 5, 1927; leave of absence and en route to Berkeley, Calif., June 6, 1927, to July 17, 1927; at Berkeley, Calif., student officer, College of Civil Engineering, University of California, to May 16, 1928, when he was graduated with degree of Master of Science in Civil Engineering; at Fort Lewis, Wash., with 6th Engineers, May 21, 1928, to

FIRST LIEUTENANT, CORPS OF ENGINEERS, JAN. 1, 1929.

Apr. 25, 1929; at Schofield Barracks, T. H., with 3rd Engineers, Hawaiian Division, May 1, 1929, to —

**7238**...(Born Conn.)....**JOHN HENRY BREWER**.....(Ap'd Conn.)...**18**
(Born Apr. 3, 1900.)

**Military History:**—Cadet at the Military Academy, July 1, 1920, to June 12, 1924, when he was graduated and promoted in the Army to

SECOND LIEUTENANT, SIGNAL CORPS.

At New Haven, Conn., student officer, Yale University, Aug. 6, 1924, to June 17, 1925, when he was graduated with the degree of Master of Science; at Fort Monmouth, N. J., to Aug. 14, 1925; at Fort H. G. Wright, N. Y., assigned Signal Corps Sound Laboratory, to

FIRST LIEUTENANT, SIGNAL CORPS, JAN. 2, 1929.

July 10, 1929; en route to Canal Zone, July 11, to 19, 1929; at Corozal, Canal Zone, assigned 10th Signal Company, to —

**7239**...(Born Iowa).....**JOHN HELD RIEPE**.....(Ap'd Iowa)...**19**
(Born Feb. 6, 1901.)

**Military History:**—Cadet at the Military Academy, July 2, 1920, to June 12, 1924, when he was graduated and promoted in the Army to

SECOND LIEUTENANT OF CAVALRY.

At Presidio of Monterey, Calif., with 11th Cavalry, Sept. 15, 1924, to May 31, 1928; at Fort Riley, Kans., assigned to duty with 13th Cavalry, and temporary duty with Cavalry Rifle Team, June 2, 1928, to Aug. 6, 1928; student officer, Troop Officers' Course, the Cavalry School, Aug. 6, 1928, to

FIRST LIEUTENANT OF CAVALRY, JAN. 3, 1929.

June 8, 1929, when he was graduated; at Fort Bliss, Tex., assigned to 7th Cavalry, temporary duty with Cavalry Rifle Team, June 8, 1929, to July 22, 1929; with 7th Cavalry, commanding troop, Jan. 17, 1930, to —

**7240**...(Born Ill.).....**EMERSON C. ITSCHNER**.....(Ap'd Ill.)...**20**
(Emerson Charles Itschner, Born July 1, 1903.)

**Military History:**—Cadet at the Military Academy, July 1, 1920, to June 12, 1924, when he was graduated and promoted in the Army to

SECOND LIEUTENANT, CORPS OF ENGINEERS.

At Fort Humphreys, Va., assigned to 13th Engineers, Sept. 12, 1924, to June 30, 1925; at Ithaca, N. Y., student officer, at Cornell University, July 1, 1925, to June 12, 1926, when he was graduated with a degree of Civil Engineer; at Fort Humphreys, Va., student officer, Company Officers' Course, at Engineer School, Sept., 1926, to June 4, 1927, when he was graduated; at Juneau, Alaska, assigned to duty with the Alaska Road Commission, Aug. 23, 1927, to

FIRST LIEUTENANT, CORPS OF ENGINEERS, JAN. 3, 1929.

Aug. 23, 1929 (Secretary and Treasurer, of the Alaska Road Commission, Dec. 1, 1928, to Aug. 1, 1929;) at Fort Lawton, Wash., with 6th Engineers, Oct. 26, 1929, to —

(TRANSFERRED TO AIR CORPS, NOV. 21, 1929.)

**7241**...(Born Utah).....**ERNEST ORRIN LEE**.....(Ap'd Utah)...**21**
(Born Jan. 16, 1899.)

**Military History:**—Cadet at the Military Academy, July 2, 1920, to June 12, 1924, when he was graduated and promoted in the Army to

SECOND LIEUTENANT OF FIELD ARTILLERY.

At Fort Sam Houston, Tex., with 15th Field Artillery, Sept. 12, 1924, to Feb. 22, 1926; en route to Hawaiian Islands, Feb. 22, 1926, to May 20, 1926; at Schofield Barracks, T. H., with 11th Field Artillery, and 11th Field Artillery Brigade, May 20, 1926, to

FIRST LIEUTENANT OF FIELD ARTILLERY, JAN. 4, 1929.

May 7, 1929; en route to Fort Sill, Okla., May 7 to Sept. 5, 1929; at Fort Sill, Okla., student officer, Battery Officers' Course, at Field Artillery School, Sept. 5, 1929, to June 11, 1930; en route to Fort Lewis, Wash., June 11 to July 25, 1930; at Fort Lewis, Wash., with 1st Battalion, 9th Field Artillery, July 25, 1930, to —

**7242**...(Born Va.).....**HOWARD KER**.....(Ap'd Va.)...**22**
(Born Oct. 12, 1902.)

**Military History:**—Cadet at the Military Academy, July 1, 1920, to June 12, 1924, when he was graduated and promoted in the Army to

SECOND LIEUTENANT, CORPS OF ENGINEERS.

At Fort Humphreys, Va., assigned to 13th Engineers, Sept. 12, 1924, to Sept. 11, 1925; student officer, Company Officers' Course, Engineer School, Sept. 12, 1925, to June 3, 1926, when he was graduated; assigned to 13th Engineers, June 3,

1926, to July 1, 1926; at Ithaca, N. Y., student officer, Cornell University, July 1, 1926, to June 13, 1927, when he was graduated with the degree of Civil Engineer; en route to Hawaiian Islands, Sept. 9, 1927, to Oct. 7, 1927; at Schofield Barracks, T. H., assigned to 3rd Engineers, Oct. 7, 1927, to

FIRST LIEUTENANT, CORPS OF ENGINEERS, JAN. 5, 1929.

Oct. 6, 1930; en route to United States, July 1, 1930, to July 29, 1930; at University, Ala., Assistant Professor of Military Science and Tactics, at the University of Alabama, Oct. 6, 1930, to —

**7243**... (Born Ill.) ... ...**CHARLES DAY PALMER**.... (Ap'd at Large)...**23**
(Born Feb. 20, 1902.)

**Military History:**—Cadet at the Military Academy, July 1, 1920, to June 12, 1924, when he was graduated and promoted in the Army to

SECOND LIEUTENANT OF FIELD ARTILLERY.

At Fort Myer, Va., with 16th Field Artillery, Sept. 12, 1924, to July 31, 1928; at Fort Sill, Okla., student officer, Battery Officers' Course, Sept. 12, 1928, to

FIRST LIEUTENANT OF FIELD ARTILLERY, JAN. 6, 1929.

June 12, 1929, when he was graduated; at Schofield Barracks, T. H., with 11th Field Artillery, Sept. 19, 1929, to —

**7244**... (Born Mich.) ...**HERBERT DAVIS VOGEL**..... (Ap'd Mich.)...**24**
(Born Aug. 26, 1900.)

**Military History:**—Cadet at the Military Academy, July 2, 1920, to June 12, 1924, when he was graduated and promoted in the Army to

SECOND LIEUTENANT, CORPS OF ENGINEERS.

At Fort Humphreys, Va., with 13th Engineers, Sept. 12, 1924, to Sept. 1, 1925; student officer, Company Officers' Course, Engineer School, Sept. 1, 1925, to June 5, 1926, when he was graduated; with 13th Engineers, June 6, 1926, to June 30, 1927; en route to Berkeley, Calif., June 30, 1927, to July 16, 1927; at Berkeley, Calif., student officer, University of California, to May 15, 1928, when he was graduated with degree of Master of Science in Civil Engineering; at Fort Scott, Calif., commanding company, 6th Engineers, to Sept. 12, 1928; en route to Berlin, Germany, Sept. 12, 1928, to Oct. 12, 1928; at Berlin, Germany, student officer at Berliner Technische Hochschule, Nov. 1, 1928, to

FIRST LIEUTENANT, CORPS OF ENGINEERS, JAN. 7, 1929.

Aug. 1, 1929, when he was graduated with degree of Dr. Ing; en route to Memphis, Tenn., Aug. 25, 1929, to Sept. 6, 1929; at Memphis, Tenn., Assistant to District Engineer, Sept. 6, 1929, to Dec. 6, 1929; at Vicksburg, Miss., as Assistant to President, Mississippi River Commission, Dec. 6, 1929, to —

**7245**... (Born Calif.) ...**FREMONT SWIFT TANDY**..... (Ap'd Calif.)...**25**
(Born Oct. 6, 1900.)

Entered the Academy and was graduated as Fremont Swift Thompson. Name changed as above by authority of S. O. No. 41, War Department, Feb. 18, 1926.

**Military History:**—Cadet at the Military Academy, July 1, 1920, to June 12, 1924, when he was graduated and promoted in the Army to

SECOND LIEUTENANT, CORPS OF ENGINEERS.

At Camp Meade, Md., with 3rd Corps Area, Aug., 1924, to Dec., 1924; at Fort Humphreys, Va., with company, as Company Officer, 13th Engineers, Dec., 1924, to Sept., 1925; student officer, Company Officers' Course, at Engineer School, Sept., 1925, to June, 1926, when he was graduated; with Company, 13th Engineers, Company Officer and Company Commander, June, 1926, to June, 1927; at Cambridge,

Mass., student officer, in Mechanical Engineering, in Massachusetts Institute of Technology, June, 1927, to June, 1928, when he was graduated with degree of B.S. Mechanical Engineering; at Fort Logan, Colo., with company, 2nd Engineers, Company Commander, June, 1928, to

FIRST LIEUTENANT, CORPS OF ENGINEERS, JAN. 7, 1929.

Feb. 2, 1929; en route to Panama, Feb. 2, to Feb. 22, 1929; at Corozal, Canal Zone, with company, 11th Engineers, Company Officer, Feb. 22, 1929, to Apr. 19, 1929; Engineer Supply Officer, Engineer Section, Panama Pacific General Depot, Apr. 19, 1929, to —

**7246**...(Born D. C.).....**ALLAN DAWSON**.....(Ap'd Iowa)...**26**
(Born Feb. 16, 1903.)

**Military History:**—Cadet at the Military Academy, July 1, 1920, to June 12, 1924, when he was graduated, but on account of physical disability was

HONORABLY DISCHARGED, JUNE 12, 1924.

**Civil History:**—Appointed Foreign Service Officer, unclassified, (after examination, Jan. 12, 1925) and assigned to the Foreign Service School, Department of State, Washington, D. C., Apr. 12, 1925; appointed Vice Consul of Career and assigned to Rio de Janeiro, Brazil, Sept. 2, 1925; assigned Vice Consul, Bahia, Brazil, Aug. 20, 1926; re-assigned Vice Consul at Rio de Janeiro, Brazil, Feb. 7, 1927; appointed Secretary in the Diplomatic Service on Feb. 17, 1927; assigned Third Secretary of Legation, Panama, Feb. 23, 1927; assigned Third Secretary of Embassy, Mexico, Mexico, Oct. 13, 1927; detailed for duty with the Delegation of the United States to the Sixth International Conference of American States, held at Havana, Cuba, Jan. 16, to Feb. 20, 1928; detailed for duty with the Delegation of the United States to the International Conference of American States on Conciliation and Arbitration, held at Washington, D. C., Dec. 10, 1928, to Jan. 5, 1929; promoted to Foreign Service Officer, Class VIII, Dec. 19, 1929; assigned to the Division of Latin American Affairs, Department of State, Washington, D. C., Aug. 18, 1930.

Address: c/o Department of State, Washington, D. C.

**7247**...(Born N. Y.).....**FRANK L. LAZARUS**....(Ap'd N. G. N. Y.)...**27**
(Frank Lawrence Lazarus, Born July 14, 1901.)

**Military History:**—Cadet at the Military Academy, July 1, 1920, to June 12, 1924, when he was graduated and promoted in the Army to

SECOND LIEUTENANT, COAST ARTILLERY CORPS.

At Fort Scott, Calif., with Coast Artillery, Sept. 15, 1924, to Oct. 15, 1924; at Fort Mills, P. I., with 91st Coast Artillery, Nov. 10, 1924, to Dec. 1, 1926; at Fort Hancock, N. J., Jan. 15, 1927, to Feb. 14, 1927.

RESIGNED, FEB. 14, 1927.

First Lieutenant Military Intelligence Reserves, Apr., 1927, to —

**Civil History:**—Real Estate broker with William B. May Company, of New York City, 1927, to —

Address: 200 West 90th Street, New York City, N. Y.

**7248**...(Born Mich.)....**EMIL JOHN PETERSON**.....(Ap'd Mich.)...**28**
(Born Apr. 26, 1901.)

**Military History:**—Cadet at the Military Academy, July 1, 1920, to June 12, 1924, when he was graduated and promoted in the Army to

SECOND LIEUTENANT, CORPS OF ENGINEERS.

At Fort Humphreys, Va., with 29th Topographical Battalion of Engineers and Engineer School Detachment, Sept. 14, 1924, to Aug. 31, 1925; student officer, Com-

pany Officers' Course, the Engineer School, Sept. 1, 1925, to June 5, 1926, when he was graduated and assigned to 13th Engineers; at Ithaca, N. Y., student officer, at Cornell University, July 1, 1926, to June 16, 1927, when he was graduated with degree of Civil Engineer; at Fort DuPont, Del., assigned to 1st Engineers, detailed as Post Exchange, Finance and Prison and Police Officer, to June 16, 1928; at Fort Leonard Wood, Md., with Experimental Mechanized Force, July 1, 1928, to Aug. 4, 1928; on leave of absence and en route to Panama Canal Department, Aug. 5, 1928, to Sept. 21, 1928; at Corozal, Canal Zone, assigned to 11th Engineers, detailed as Personnel Adjutant and Assistant Adjutant, Post of Corozal, Sept. 22, 1928, to

FIRST LIEUTENANT, CORPS OF ENGINEERS, JAN. 7, 1929.

Oct. 12, 1930; en route to U. S. and on leave of absence to Nov. 18, 1930; at Fort Humphreys, Va., assigned to 13th Engineers, detailed at Headquarters, The Engineer School, as Personnel and Assistant Adjutant, Publicity Officer and Agent Finance Officer from Nov. 19, 1930, to —

**7249**...(Born Minn.).**GORDON EDMUND TEXTOR**....(Ap'd Minn.)...**29**
(Born July 9, 1902.)

**Military History:**—Cadet at the Military Academy, July 2, 1920, to June 12, 1924, when he was graduated and promoted in the Army to

SECOND LIEUTENANT, CORPS OF ENGINEERS.

At Fort Humphreys, Va., with 29th Battalion of Topographical Engineers, Sept. 12, 1924, to Sept. 1, 1926; student officer, Company Officers' Course, at the Engineer School, 1926, to 1927, when he was graduated prematurely on Mar. 1, 1927 to report for emergency duty at Vicksburg, Miss.; at Vicksburg, Miss., with 3rd Mississippi River District during the flood, to July 1, 1927; at Ithaca, N. Y., student officer, at Cornell University, to June 12, 1928, when he was graduated with the degree of Civil Engineer; at Fort DuPont, Del., summer training duty, to Aug. 20, 1928; at West Point, N. Y., duty with the Engineer Detachment, U. S. Military Academy, to —

FIRST LIEUTENANT, CORPS OF ENGINEERS, JAN. 8, 1929.

**7250**...(Born Ohio)....**EVERETT C. WALLACE**.....(Ap'd Army)...**30**
(Everett Chalmers Wallace, Born Mar. 6, 1901.)

**Military History:**—Cadet at the Military Academy, July 2, 1920, to June 12, 1924, when he was graduated and promoted in the Army to

SECOND LIEUTENANT, COAST ARTILLERY CORPS.

At Fort MacArthur, Calif., battery officer, 3rd Coast Artillery, Sept. 12, 1924, to July 1, 1926; en route to Canal Zone, July 2, 1926, to July 12, 1926; at Fort Amador, Canal Zone, battery officer, 4th Coast Artillery, July 12, 1926, to July 31, 1926, and battery officer, 65th Coast Artillery (AA), Aug. 1, 1926, to

FIRST LIEUTENANT, COAST ARTILLERY CORPS, JAN. 9, 1929.

July 2, 1929; en route to United States, July 2, 1929, to July 8, 1929; at Fort Monroe, Va., battery officer, 61st Coast Artillery (AA), July 8, 1929, to Sept. 13, 1929; student officer, Battery Officers' Course, at Coast Artillery School, Sept. 14, 1929, to June 18, 1930, when he was graduated; student officer, Advanced Engineering Course, at Coast Artillery School, Sept. 6, 1930, to Feb. 6, 1931, when he was graduated; at Fort Sheridan, Ill., battery officer, 61st Coast Artillery (AA) Feb. 12, 1931, to —

Enlisted as Private, Corps of Engineers, July 5, 1919 at Fort McDowell, Calif.; at Camp Meade, Md., July 23, 1919, to Aug. 11, 1919; en route to France, Aug. 12, 1919, to Aug. 23, 1919; at Gievres, France, with Prisoner of War Escort Company, Aug. 30, 1919, to

CORPORAL, ARMY SERVICE CORPS, SEPT. 5, 1919.

Sept. 18, 1919; at Fere-en-Tardenois, American Cemetery No. 608, Oct. 13, 1919, to Nov. 29, 1919; en route to United States, Dec. 11, 1919, to Dec. 25, 1919; at

Base Hospital, No. 41, Staten Island, N. Y., Dec. 25, 1919, to Jan. 20, 1920; at Letterman General Hospital, San Francisco, Calif., Jan. 24, 1920, to Feb. 6, 1920; at Presidio of San Francisco, Calif., Feb. 6, 1920, to Mar. 12, 1920; at Camp Travis, Tex., with 2nd Engineers, Mar. 18, 1920, to

SERGEANT, COMPANY F, 2ND ENGINEERS, JUNE 19, 1920.

June 28, 1920; discharged as Sergeant, Company F. 2nd Engineers, July 1, 1920, at West Point, N. Y.

**7251**...(Born Pa.).....**VERNUM C. STEVENS**.....(Ap'd Pa.)...**31**
(Vernum Charles Stevens, Born Apr. 23, 1901.)

**Military History:**—Cadet at the Military Academy, July 1, 1920, to June 12, 1924, when he was graduated and promoted in the Army to

SECOND LIEUTENANT, COAST ARTILLERY CORPS.

At Fort Hancock, N. J., Sept. 12, 1924, to Nov. 24, 1924; en route to Panama Canal Zone, Nov. 25, 1924, to Dec. 8, 1924; at Fort Amador, Canal Zone, assigned to 4th Coast Artillery, to Dec., 1927; at Fort Tilden, N. Y., assigned to 7th Coast Artillery and placed on detached service, Dec. 8, 1927, to Aug. 28, 1928; at West Point, N. Y., Instructor, Department of Mathematics, U. S. Military Academy, Aug. 28, 1928, to —

FIRST LIEUTENANT, COAST ARTILLERY CORPS, JAN. 11, 1929.

**7252**...(Born Nebr.).....**OTIS McCORMICK**.....(Ap'd Army)...**32**
(Born Oct. 11, 1899.)

**Military History:**—Cadet at the Military Academy, July 1, 1920, to June 12, 1924, when he was graduated and promoted in the Army to

SECOND LIEUTENANT OF INFANTRY.

At Fort Lawton, Wash., assigned to Company, 4th Infantry, Sept. 12, 1924, to Feb. 1, 1927; en route to Philippine Islands, Mar. 31, 1927, to Apr. 25, 1927; at Fort William McKinley, P. I., with company, 57th Infantry, (P.S.), Apr. 23, 1927, to Apr. 20, 1928; with company, 57th Infantry, (P.S.), Apr. 21, 1928, to

FIRST LIEUTENANT OF INFANTRY, JAN. 12, 1929.

Mar. 11, 1930; en route to United States, Mar. 11, 1930, to Apr. 7, 1930; at Fort George Wright, Wash., assigned to 4th Infantry, to —

**7253**...(Born Mass.)....**WENDELL BLANCHARD**.....(Ap'd Mass.)...**33**
(Born Sept. 19, 1902.)

**Military History:**—Cadet at the Military Academy, July 1, 1920, to June 12, 1924, when he was graduated and promoted in the Army to

SECOND LIEUTENANT OF CAVALRY.

At Fort Brown, Tex., with 12th Cavalry, Sept. 18, 1924, to Sept. 3, 1928; at Fort Riley, Kans., student officer, Troop Officers' Course, the Cavalry School, Sept. 4, 1928, to

FIRST LIEUTENANT OF CAVALRY, JAN. 15, 1929.

June 8, 1929, when he was graduated; with 13th Cavalry, June 9, 1929, to —

**7254**...(Born Tex.).....**THOMAS D. ROBERTS**.....(Ap'd at Large)...**34**
(Thomas DuVal Roberts, Born Aug. 24, 1903.)

**Military History:**—Cadet at the Military Academy, Aug. 25, 1920, to June 12, 1924, when he was graduated and promoted in the Army to

SECOND LIEUTENANT OF INFANTRY.

At Fort Jay, N. Y., with company, 16th Infantry, Sept. 12, 1924, to Dec. 1, 1925; en route to Hawaiian Department, Dec. 2, 1925, to Jan. 5, 1926; at Schofield Barracks, T. H., with company, 27th Infantry, Jan. 5, 1926, to Jan. 11, 1929; en route to United States, Jan. 11, 1929, to

FIRST LIEUTENANT OF INFANTRY, JAN. 15, 1929.

Feb. 12, 1929; at Fort Benning, Ga., with 29th Infantry, Feb. 12, 1929, to Apr. 4, 1929; at Fort Eustis, Va., Assistant to Post Adjutant, Apr. 5, 1929, to May 11, 1929; Aide-de-Camp to Brigadier-General C. D. Roberts, May 12, 1929, and placed on detached officers list;

(TRANSFERRED TO CAVALRY, SEPT. 20, 1929.)

en route to Panama Canal Zone, Dec. 5, 1929, to Dec. 17, 1929; at Fort Davis, Canal Zone, Aide-de-Camp to General C. D. Roberts, Dec. 17, 1929, to —

**7255**...(Born Ohio)....**CLINTON F. ROBINSON**... ...(Ap'd Ohio)...**35**
(Clinton Frederick Robinson, Born Aug. 21, 1902.)

**Military History:**—Cadet at the Military Academy, July 6, 1920, to June 12, 1924, when he was graduated and promoted in the Army to

SECOND LIEUTENANT, CORPS OF ENGINEERS.

At Fort Humphreys, Va., with 29th Engineers, Sept. 12, 1924, to Sept. 12, 1925; student officer, Company Officers' Course, Engineer School, Sept. 12, 1925, to June 3, 1926, when he was graduated; with 29th Engineers, June 3, 1926, to June 9, 1927; at Ithaca, N. Y., student officer, Cornell University, July 1, 1927, to June 15, 1928, when he was graduated with degree of Civil Engineer; at Corozal, Canal Zone, with 11th Engineers, Dec. 12, 1928, to

FIRST LIEUTENANT, CORPS OF ENGINEERS, JAN. 15, 1929.

Aug. 27, 1929; with U. S. Army Engineer Battalion in Nicaragua on Inter-oceanic Canal Survey, Aug. 29, 1929, to —

**7256**...(Born Iowa) . **FREDERIC ALLISON HENNEY** ...(Ap'd Colo.)...**36**
(Born July 8, 1898.)

**Military History:**—Cadet at the Military Academy, July 1, 1920, to June 12, 1924, when he was graduated and promoted in the Army to

SECOND LIEUTENANT, CORPS OF ENGINEERS.

At Camp Meade, Md., 3rd Corps Area Football Team, Sept. 12, 1924, to Dec. 15, 1924; at Fort Humphreys, Va., assigned to 29th Engineers, Dec. 22, 1924, to Sept. 2, 1927; student officer, Company Officers' Course, the Engineer School, to June 6, 1928, when he was graduated; en route to San Francisco, Calif., June 30, 1928, to July 16, 1928; at Berkeley, Calif., student officer, University of California, Aug. 20, 1928, to

FIRST LIEUTENANT, CORPS OF ENGINEERS, JAN. 17, 1929.

May 15, 1929, when he was graduated as Bachelor of Science in Civil Engineering; at Edgewood Arsenal, Md., student officer, The Chemical Warfare School, July 7, 1929, to Aug. 2, 1929, when he was graduated; at Washington, D. C., at the Engineer Reproduction Plant, Aug. 3, 1929, to Sept. 15, 1929; en route to Zurich, Switzerland, Sept. 18, 1929, to Sept. 26, 1929; at Zurich, Switzerland, student officer, The Swiss Federal Institute of Technology, under Fellowship awarded by the Institute of International Education, Oct. 14, 1929, to —

Service Medal: Victory Medal.

Member Students Army Training Corps, Boulder Camp, University of Colorado, Oct. 15, 1918, to Dec. 16, 1918.

**7257**...(Born Pa.)..... .....**DAVID J. ELLINGER**.....(Ap'd Pa.)...**37**
(David Jerome Ellinger, Born July 18, 1901.)

**Military History:**—Cadet at the Military Academy, July 1, 1920, to June 12, 1924, when he was graduated and promoted in the Army to

SECOND LIEUTENANT OF INFANTRY.

At Fort Sam Houston, Tex., with 9th Infantry, Sept. 12, 1924, to May 15, 1925; at Fort Crockett, Tex., Summer Training Camps, May 15, 1925, to Aug. 15, 1925; at Fort Sam Houston, Tex., with 9th Infantry, Aug. 16, 1925; attached to 23rd Infantry, Summer Training Camps, June 28, 1926, to Aug. 4, 1926; student Cooks and Bakers School, Mar. 15, 1927, to May 12, 1927, when he was graduated; at Fort Logan, Colo., mess officer, Citizens' Military Training Camp, May 15, 1927, to Aug. 3, 1927; at Fort Sam Houston, Tex., with 9th Infantry, Aug. 9, 1927; at Camp Stanley, Tex., Post Adjutant, Nov. 16, 1927, to Dec. 11, 1927; at Fort Sam Houston, Tex., with 9th Infantry, Dec. 12, 1927, to June 30, 1928;

(DETAILED TO AIR CORPS, JULY 1, 1928.)

at Brooks Field, Tex., student officer, Air Corps Primary Flying School, to

FIRST LIEUTENANT OF INFANTRY, JAN. 18, 1929.

Mar. 1, 1921, when he was graduated; at Kelly Field, Tex., student officer, Air Corps Advanced Flying School, Mar. 2, 1929, to June 22, 1929, when he was graduated; at Dodd Field, Tex., June 26, 1929 to

(TRANSFERRED TO AIR CORPS, JULY 11, 1929.)

Oct. 23, 1929; en route to Panama Canal Department, Oct. 23, 1929, to Nov. 29, 1929; at France Field, Canal Zone, Nov. 30, 1929, to —

**7258**...(Born Ore.).....**FRANCIS JOHN CLARK**...(Ap'd N. G. Ore.)...**38**
(Born July 12, 1900.)

**Military History:**—Cadet at the Military Academy, July 1, 1920, to June 12, 1924, when he was graduated and promoted in the Army to

SECOND LIEUTENANT OF INFANTRY.

At Presidio of San Francisco, Calif., with 30th Infantry, to Feb. 17, 1926; at Fort Jay, N. Y., on temporary duty, with 16th Infantry, to Sept. 5, 1926; rejoined 30th Infantry, Presidio of San Francisco, Calif., to

FIRST LIEUTENANT OF INFANTRY, JAN. 21, 1929.

July 17, 1929; at Schofield Barracks, T. H., with 19th Infantry, to —

Service Medals: Mexican Border Medal, Victory Medal with two battle clasps.

Private, Company F, 3rd Oregon Infantry on Mexican border, June 29, 1916, to Sept. 25, 1916; Sergeant Bugler, Headquarters Company, 23rd Engineers in France, Sept. 18, 1917, to June 25, 1919.

**7259**...(Born Pa.).....**LEONARD L. BINGHAM**.....(Ap'd Pa.)...**39**
(Leonard Lawrence Bingham, Born Dec. 10, 1902.)

**Military History:**—Cadet at the Military Academy, July 22, 1920, to June 12, 1924, when he was graduated and promoted in the Army to

SECOND LIEUTENANT, CORPS OF ENGINEERS.

At Fort Humphreys, Va., assigned to 29th Engineers, Sept. 12, 1924, to Sept. 1, 1925; student officer, Company Officers' Course, Engineer School, Sept. 1, 1925, to June 1, 1926, when he was graduated; assigned to 13th Engineers, June 1, 1926, to June 15, 1927; at Ithaca, N. Y., student officer, Cornell University, July 1, 1927, to June 15, 1928, when he was graduated with degree of Civil Engineer; at Fort McIntosh, Tex., assigned to 8th Engineer Battalion, Mounted, July 1, 1928, to —

FIRST LIEUTENANT, CORPS OF ENGINEERS, JAN. 22, 1929.

**7260**...(Born Vt.).....**FLOYD ALLEN MITCHELL**.....(Ap'd Vt.)...**40**
(Born Nov. 16, 1901.)

**Military History:**—Cadet at the Military Academy, July 3, 1920, to June 12, 1924, when he was graduated and promoted in the Army to

SECOND LIEUTENANT, COAST ARTILLERY CORPS.

At Fort Totten, N. Y., Battery duty, with 62nd Coast Artillery, Sept. 12, 1924, to Mar. 7, 1928; at Fort DeRussy, T. H., with 16th Coast Artillery, Battery duty and Adjutant, Apr. 5, 1928, to —

FIRST LIEUTENANT, COAST ARTILLERY CORPS, JAN. 22, 1929.

**7261**...(Born Mo.)....**SAMUEL V. KRAUTHOFF**.....(Ap'd Mo.)...**41**
(Samuel Vance Krauthoff, Born Dec. 18, 1902.)

**Military History:**—Cadet at the Military Academy, July 1, 1920, to June 12, 1924, when he was graduated and promoted in the Army to

SECOND LIEUTENANT OF FIELD ARTILLERY.

At Fort Myer, Va., with 1st Battalion, 16th Field Artillery, Sept. 13, 1924, to Sept. 5, 1928; detached service at Camp Holabird, Md., Oct. 6, 1927, to Feb. 22, 1928; at Fort Sill, Okla., student officer, Battery Officers' Course, Field Artillery School, Sept. 6, 1928, to

FIRST LIEUTENANT OF FIELD ARTILLERY, JAN. 22, 1929.

June 12, 1929; student officer, Advanced Motors Course, Field Artillery School, Sept. 7, 1929, to —

**7262**...(Born Va.).....**JOSEPH PETER SHUMATE**.....(Ap'd Va.)...**42**
(Born July 4, 1899.)

**Military History:**—Cadet at the Military Academy, July 1, 1920, to June 12, 1924, when he was graduated and promoted in the Army to

SECOND LIEUTENANT, COAST ARTILLERY CORPS.

At Fort Totten, N. Y., with the 62nd Coast Artillery (Anti-Aircraft) Sept. 13, 1924 to June 19, 1926; on leave of absence and en route to the Canal Zone to July 9, 1926; at Forts de Lesseps and Randolph, C. Z., with the 1st Coast Artillery, July 10, 1926 to Jan. 6, 1929; en route to the U. S., and on leave of absence, Jan. 7, 1929 to

FIRST LIEUTENANT, COAST ARTILLERY CORPS, JAN. 22, 1929.

Feb. 20, 1929; at Brooks Field, Tex., Air Corps Primary Flying School, Feb. 21, 1929, to

(DETAILED TO AIR CORPS, MAR. 1, 1929 TO APR. 30, 1929.)

May 3, 1929; at Fort Sam Houston, Tex., with the 12th Field Artillery, May 3, 1929 to May 17, 1929; at Fort Eustis, Va., with the 52nd Coast Artillery (Railway) May 28, 1929 to Aug. 14, 1929; at West Point, N. Y., Instructor in Mathematics, U. S. Military Academy, Aug. 24, 1929, to —

**7263**...(Born Ohio).....**ROBERT LEE MILLER**.....(Ap'd Calif.)...**43**
(Born Mar. 1, 1900.)

**Military History:**—Cadet at the Military Academy, July 1, 1920, to June 12, 1924, when he was graduated and promoted in the Army to

SECOND LIEUTENANT, COAST ARTILLERY CORPS.

At Fort MacArthur, Calif., with battery, Sept. 12, 1924, to Sept. 18, 1925.

RESIGNED, SEPT. 18, 1925.

Recommissioned

SECOND LIEUTENANT, COAST ARTILLERY CORPS, JUNE 30, 1926.

At Fort H. G. Wright, N. Y., with Battery, 11th Coast Artillery, Sept. 8, 1926, to Sept. 3, 1928; en route to Philippine Islands, Sept. 3, 1928, to Oct. 21, 1928; at Fort Mills, P. I., Harbor Defense Personnel Adjutant, Oct. 21, 1928, to —

**Civil History:**—Engaged as Mechanical Engineer, Research and Development Department, Tidewater Oil Company, Bayonne, N. J., Oct. 15, 1925, to Sept. 1, 1926.

**7264**...(Born Ill.).....**JOHN ISMERT HINCKE**.....(Ap'd Ill.)...**44**
(Born June 13, 1902.)

**Military History:**—Cadet at the Military Academy, July 8, 1920, to June 12, 1924, when he was graduated and promoted in the Army to

SECOND LIEUTENANT, COAST ARTILLERY CORPS.

At Fort MacArthur, Calif., with 3rd Coast Artillery, Sept. 12, 1924, to Mar. 31, 1928; en route to Philippine Islands, Apr. 1, 1928, to Apr. 21, 1928; at Corregidor, P. I., with 59th Coast Artillery, to

FIRST LIEUTENANT, COAST ARTILLERY CORPS, JAN. 22, 1929.

June 27, 1930; at Fort Monroe, Va., student officer, Coast Artillery School, Aug. 27, 1930, to —

**7265**...(Born N. Y.)...**GEORGE ARTHUR DUERR**.....(Ap'd N. Y.)...**45**
(Born Oct. 5, 1902.)

**Military History:**—Cadet at the Military Academy, July 1, 1920, to June 12, 1924, when he was graduated and promoted in the Army to

SECOND LIEUTENANT OF FIELD ARTILLERY.

At Madison Barracks, N. Y., with Battery, 7th Field Artillery, June, 1924, to Sept. 6, 1925.

RESIGNED, SEPT. 6, 1925.

**Civil History:**—Assistant to Assistant Vice President with New York Edison Co., to Nov. 15, 1926; salesman, with Otto Seidenberg, New York, Nov. 15, 1926, to —

Address: Tudor Hall, Elmhurst, L. I.

**7266**...(Born Mo.).....**FRED ARLEY INGALLS**.....(Ap'd Army)...**46**
(Born July 16, 1898.)

**Military History:**—Cadet at the Military Academy, July 2, 1920, to June 12, 1924, when he was graduated and promoted in the Army to

SECOND LIEUTENANT, AIR CORPS.

At Brooks Field, Tex., student officer, Air Corps Primary Flying School, to Feb. 12, 1925; at Duncan Field, Tex., Supply Officer, Feb. 12, 1925, to Aug. 31, 1925; at Scott Field, Ill., student officer, Air Corps Balloon and Airship School, Aug. 31, 1925, to June 12, 1926, when he was relieved and assigned to 12th Airship Company; student officer, Balloon and Airship School, Sept. 15, 1927, to June 12, 1928, when he was graduated; assigned to 8th Airship Company, Oct. 10, 1928, to

FIRST LIEUTENANT, AIR CORPS, JAN. 22, 1929.

June 15, 1929; commanding 9th Airship Company, to July 16, 1929; Depot Supply Officer, Scott Field, Air Depot, July 16, 1929, to Jan. 4, 1930; at March Field, Calif., student officer, Primary Flying School, to Apr. 26, 1930; at Scott Field, Ill., June 1, 1930; assigned to 24th Airship Service Co., to Sept. 2, 1930; Prison Officer and Secretary Balloon and Airship School, Sept. 2, 1930.

Private, Co. 1, S.A.T.C., Washington University, St. Louis, Mo., Nov. 8, to Dec. 16, 1918. Private, Private 1st Class and Corporal, Flying School Detachment, 12th Observation Squadron and 50th Squadron, Mar. 31, to Sept. 15, 1919. Corporal 12th Balloon Co., Sept. 16, 1919 to Apr. 9, 1920.

**7267**... (Born Wis.) . . . . **HERBERT T. SCHAEFER†**. . . . . (Ap'd Army) . . . **47**
(Herbert Theodore Schaefer, Born Aug. 6, 1900.)

**Military History:**—Cadet at the Military Academy, July 1, 1920, to June 12, 1924, when he was graduated and promoted in the Army to

SECOND LIEUTENANT, AIR CORPS.

At Brooks Field, Tex., student officer at Primary Flying School, Sept. 15, 1924, to Dec. 6, 1924, when he was accidentally struck by a revolving propeller of an airplane and received injuries from which he

DIED, DEC. 6, 1924, AT BROOKS FIELD, TEX.: AGED 24.

Portrait and obituary in Annual Report, Association of Graduates, for 1930.

Before entering the Military Academy, he served for two years and eight months, Apr. 16, 1917, to Oct. 17, 1919, as follows: Private, Corporal, Sergeant, Sergeant 1st Class, and Master Signal Electrician, Signal Corps, Apr. 16, 1917, to May 1, 1919; 2nd Lieutenant, Signal Section, Reserve Corps, May 2 to Oct. 17, 1919, and participated in campaigns at Cantigny, Aisne-Marne, St. Mihiel, Chemin des Dames, Toul Sector, Meuse-Argonne. He was awarded meritorious service citation, certificate for exceptionally meritorious services with 2nd and 8th French Armies, was cited for gallantry in action and awarded Croix de Guerre with Palm.

**7268**... (Born Pa.) . . . . . **RAYMOND T. BEURKET**. . . . . (Ap'd Pa.) . . . **48**
(Raymond Thomas Beurket, Born Nov. 22, 1899.)

**Military History:**—Cadet at the Military Academy, July 1, 1920, to June 12, 1924, when he was graduated and promoted in the Army to

SECOND LIEUTENANT OF FIELD ARTILLERY.

At Fort Bragg, N. C., assigned to 2nd Field Artillery, to May 17, 1926; en route to Hawaiian Department, to June 15, 1926; at Schofield Barracks, T. H., assigned to 13th Field Artillery to

FIRST LIEUTENANT OF FIELD ARTILLERY, JAN. 23, 1929.

May 7, 1929; en route to United States, to May 13, 1929; at Fort Sill, Okla., student officer, Battery Officers' Course, Field Artillery School, Sept. 5, 1929, to June 11, 1930; at Fort Leavenworth, Kans., assigned to 17th Field Artillery, to —

**7269**... (Born Tex.) . . . . **HEYWARD B. ROBERTS***. . . (Ap'd at Large) . . . **49**
(Heyward Bradford Roberts, Born Apr. 9, 1902.)

**Military History:**—Cadet at the Military Academy, July 1, 1920, to June 12, 1924, when he was graduated and promoted in the Army to

SECOND LIEUTENANT OF INFANTRY.

At Fort Jay, N. Y., with company, 16th Infantry, Sept. 13, 1924, to June 30, 1926; en route to Porto Rico, July 1, to July 6, 1926; at Post of San Juan, P. R., with company of 65th Infantry, July 7, 1926, to

FIRST LIEUTENANT OF INFANTRY, JAN. 23, 1929.

July 17, 1929; en route to Fort Benning, Ga., July 18, to Sept. 21, 1929; at Fort Benning, Ga., student officer, Company Officers' Course, the Infantry School, Sept. 21, 1929, to June 10, 1930, when he was graduated; attached to Service Company, 24th Infantry, June 11, 1930, to Sept. 8, 1930; at Fort Monmouth, N. J., student officer, Communication Officers' Course, The Signal School, Sept. 8, 1930, to —

*Son of Brigadier-General C. D. Roberts, U. S. Military Academy, Class of 1897.

**7270**... (Born N. Y.) . . **CHARLES GEORGE MEEHAN**. . . . (Ap'd N. Y.) . . . **50**
(Born July 16, 1903.)

**Military History:**—Cadet at the Military Academy, July 16, 1920, to June 12, 1924, when he was graduated and promoted in the Army to

SECOND LIEUTENANT OF CAVALRY.

At Presidio of Monterey, Calif., with 11th Cavalry, Sept. 17, 1924, to Nov. 18, 1927; at Camp L. J. Hearn, Calif., with 11th Cavalry, Nov. 19, 1927, to July 22, 1927; at Fort Riley, Kans., student officer, Troop Officers' Course, Sept. 5, 1928, to

FIRST LIEUTENANT OF CAVALRY, JAN. 24, 1929.

June 8, 1929, when he was graduated; at Fort Clark, Tex., with 5th Cavalry, June 20, 1929, to Apr. 15, 1931; at Fort Riley, Kans., with 9th Cavalry, Apr. 15, 1931 to —

**7271**...(Born Wis.)....**VICTOR ALLEN CONRAD**.....(Ap'd Wis.)...**51**
(Born Oct. 21, 1900.)

**Military History:**—Cadet at the Military Academy, July 1, 1920, to June 12, 1924, when he was graduated and promoted in the Army to

SECOND LIEUTENANT, SIGNAL CORPS.

At Fort Monmouth, N. J., (Camp Alfred Vail) with 51st Signal Battalion, Sept. 12, 1924, to Sept. 15, 1925; student officer, Signal School, Company Officers' Course, Sept. 15, 1925, to June 18, 1926, when he was graduated and assigned to Fort Monmouth, N. J., to Aug., 1926; at New Haven, Conn., student officer, Yale University, Aug. 9, 1926, to June 23, 1927, when he was graduated with the degree of Master of Science; at Fort Monmouth, N. J., Instructor, Signal School, June 23, 1927, to Jan. 8, 1928; at Chicago, Ill., student officer at Automatic Electric Inc., Jan. 8, 1928, to Apr. 22, 1928; at Fort Monmouth, N. J., Instructor, Signal School, Telephone Division, Apr. 22, 1928, to June 4, 1928; at Philadelphia, Pa., student officer with Bell Telephone Co., of Pennsylvania, June 4, 1928, to Aug. 18, 1928; at Fort Monmouth, N. J., Instructor, Signal School, Department of Communication Engineering, Aug. 18, 1928, to —

FIRST LIEUTENANT, SIGNAL CORPS, JAN. 27, 1929.

**7272**...(Born Conn.)...**ROBIN BERNARD PAPE**.....(Ap'd Conn.)...**52**
(Born Jan. 6, 1903.)

**Military History:**—Cadet at the Military Academy, July 3, 1920, to June 12, 1924, when he was graduated and promoted in the Army to

SECOND LIEUTENANT, AIR CORPS.

At Brooks Field Tex., student officer, Air Service Primary Flying School, Sept. 15, 1924, to Jan. 29, 1925, when he was disqualified for further flying training;

(TRANSFERRED TO THE COAST ARTILLERY CORPS, MAR. 5, 1925.)

en route to Honolulu, May 14, 1925, to May 20, 1925; at Fort Ruger, T. H., battery duty with 16th Coast Artillery, May 20, 1925, to Dec. 18, 1925; battery duty with 55th Coast Artillery, Dec. 18, 1925, to Apr. 23, 1927; completed Basic Course, Unit Schools, May 20, 1926; battery duty with 16th Coast Artillery, Apr. 23, 1927, to

FIRST LIEUTENANT, COAST ARTILLERY CORPS, FEB. 1, 1929.

Apr. 12, 1929; en route to the United States, Apr. 12, 1929, to May 11, 1929; at Fort Monroe, Va., battery duty with 61st Coast Artillery (AA), May 25, 1929, to Sept. 13, 1929; student officer, Battery Officers' Course, at Coast Artillery School, Sept. 13, 1929, to June 18, 1930, when he was graduated; student officer, Advanced Gunnery Course, at Coast Artillery School, Aug. 12, 1930, to —

**7273**...(Born Me.).....**JOHN F. WILLIAMS**.....(Ap'd Me.)...**53**
(John Franklin Williams, Born June 6, 1902.)

**Military History:**—Cadet at the Military Academy, July 8, 1920, to June 12, 1924, when he was graduated and promoted in the Army to

SECOND LIEUTENANT OF FIELD ARTILLERY.

At Fort Ethan Allen, Vt., with Troops, Sept. 12, 1924, to Aug. 21, 1928; en route to station, Sept. 1, to 8, 1928; at Fort Sill, Okla., student officer, Battery Officers' Course, at Field Artillery School, to

FIRST LIEUTENANT OF FIELD ARTILLERY, FEB. 1, 1929.

June, 1929, when he was graduated; at Schofield Barracks, T. H., with troops, Sept. 19, 1929, to —

**7274**...(Born Germany).**HARRY JORDAN THEIS**... ...(Ap'd Ohio)...**54**
(Born May 21, 1902.)

**Military History:**—Cadet at the Military Academy, July 1, 1920, to June 12, 1924, when he was graduated and promoted in the Army to

SECOND LIEUTENANT OF CAVALRY.

At Fort Huachuca, Ariz., as troop officer, 10th Cavalry, Sept. 15, 1924, to Jan. 18, 1927; Adjutant, 2nd Squadron, 10th Cavalry, Jan. 19, 1927, until discontinuance of Squadron Detachments on reorganization, Feb. 1, 1928; Troop Officer, 10th Cavalry, Feb. 2, 1928, to

FIRST LIEUTENANT OF CAVALRY, FEB. 1, 1929.

Mar. 12, 1929; at Naco, Ariz., Detachment, U. S. Troops, Mar. 14, 1929, to Apr. 27, 1929, leading patrol which engaged and drove off Mexican Revolutionists bombing troop train of Federals sent by U. S. Government from internment at El Paso to Naco, Ariz., via main line, Southern Pacific Railroad; at Lochiel, Ariz., commanding Detachment, U. S. Troops, in this subsector, Apr. 29, 1929, to discontinuance of Border Patrol, May 13, 1929; at Fort Huachuca, Ariz., as troop officer, May 14, 1929, to June 1, 1929; at Fort Riley, Kans., student officer, Troop Officers' Course, at Cavalry School, Sept. 4, 1929, to —

**7275**...(Born Iowa)...**AMEL THOMAS LEONARD**.....(Ap'd Iowa)...**55**
(Born May 30, 1903.)

**Military History:**—Cadet at the Military Academy, July 3, 1920, to June 12, 1924, when he was graduated and promoted in the Army to

SECOND LIEUTENANT OF FIELD ARTILLERY.

At Fort Benjamin Harrison, Ind., assigned to 1st Battalion, 3rd Field Artillery, to Mar. 11, 1926; arrived Hawaiian Department, May 20, 1926; at Schofield Barracks, T. H., assigned to 8th Field Artillery to (Instructor West Point Preparatory School, Aug. 15, 1926, to June 22, 1927.)

FIRST LIEUTENANT OF FIELD ARTILLERY, FEB. 1, 1929.

June 7, 1929; at Fort Sill, Okla., student officer, Battery Officers' Course, Sept. 5, 1929, to June 11, 1930, when he was graduated; at Fort Bragg, N. C., assigned to 16th Field Artillery, July 8, 1930, to Mar. 1, 1931; on D. O. L. Aide-de-Camp to General Brees.

**7276**...(Born Kans.).....**CLYDE MASSEY**.....(Ap'd Nebr.)...**56**
(Born Aug. 1, 1902.)

**Military History:**—Cadet at the Military Academy, July 1, 1920, to June 12, 1924, when he was graduated and promoted in the Army to

SECOND LIEUTENANT, AIR CORPS.

At Brooks Field, Tex., student officer, Air Service Primary Flying School, Sept. 13, 1924, to Mar. 14, 1925, when he was graduated; at Kelly Field, Tex., student officer, Air Service, Advanced Flying School, Mar. 14, 1925, to

(TRANSFERRED TO CAVALRY, MAY 28, 1925.)

June 13, 1925; at Fort Brown, Tex., duty with 12th Cavalry, June 13, 1925, to

FIRST LIEUTENANT OF CAVALRY, FEB. 2, 1929.

Sept. 7, 1929; at Fort Riley, Kans., student officer, Cavalry School, Troop Officers' Course, Sept. 7, 1929, to June 11, 1930, when he was graduated; at Fort Brown, Tex., with 12th Cavalry, June 11, 1930, to —

**7277**...(Born Utah).....**BRUCE W. BIDWELL**.....(Ap'd Utah)...**57**
(Bruce Woodward Bidwell, Born Dec. 2, 1901.)

**Military History:**—Cadet at the Military Academy, July 1, 1920, to June 12, 1924, when he was graduated and promoted in the Army to

SECOND LIEUTENANT OF INFANTRY.

At Presidio of San Francisco, Calif., with 30th Infantry, June 12, 1924, to June 9, 1927; en route to Hawaii, June 9, 1927, to June 15, 1927; at Schofield Barracks, T. H., with 21st Infantry, June 15, 1927, to —

FIRST LIEUTENANT OF INFANTRY, FEB. 8, 1929.

**7278**...(Born N. Y.).....**ELMER E. COUNT, Jr.**.....(Ap'd N. Y.)...**58**
(Elmer Ernest Count, Jr., Born Dec. 1, 1901.)

**Military History:**—Cadet at the Military Academy, July 6, 1920, to June 12, 1924, when he was graduated and promoted in the Army to

SECOND LIEUTENANT, COAST ARTILLERY CORPS.

At Fort Hancock, N. J., attached to Battery, 7th Coast Artillery, on temporary duty, Sept. 12, 1924, to Nov. 6, 1924, when he sailed from New York to Honolulu to Dec. 2, 1924; at Fort Kamehameha, T. H., battery duty, with 15th Coast Artillery and 55th Coast Artillery, Assistant Personnel Adjutant, Harbor Defenses of Pearl Harbor; Assistant Adjutant, Harbor Defenses of Pearl Harbor; temporary duty as Department Commander's Liaison Officer on board German Cruiser "Hamburg" on its visit to Hawaii, summer of 1926, to Aug. 31, 1927; en route to New York, to Sept. 27, 1927; on leave of absence to Jan. 13, 1928; at Fort Totten, N. Y., assigned to Service Battery, 62nd Coast Artillery, to July 21, 1928; at Paris, France, temporary duty as a language student, July 31, 1928, to

FIRST LIEUTENANT, COAST ARTILLERY CORPS, FEB. 11, 1929.

July 3, 1929; arrived in New York, July 11, 1929; on leave of absence to Aug. 23, 1929; at West Point, N. Y., Instructor, Department of Modern Languages, U. S. Military Academy, Aug. 23, 1929, to —

**7279**...(Born N. J.)....**ROBERT WARD BERRY**.....(Ap'd N. J.)...**59**
(Born Mar. 20, 1902.)

**Military History:**—Cadet at the Military Academy, July 2, 1920, to June 12, 1924, when he was graduated and promoted in the Army to

SECOND LIEUTENANT, COAST ARTILLERY CORPS.

At Fort Hancock, N. J., with the 7th Coast Artillery, Sept. 12, 1924 to Nov. 26, 1924; en route to the Canal Zone, to Dec. 8, 1924; at Fort Amador, C. Z., with the 4th Coast Artillery, Dec. 8, 1924 to (with the Tacna-Arica Plebiscitary Commission, Feb. 16, 1926 to June 28, 1926, and on leave of absence to July 31, 1926) Oct. 30, 1927; en route to the United States and on leave of absence to Jan. 6, 1928; at Fort Worden, Wash., with the 14th Coast Artillery, Jan. 6, 1928 to July 7, 1928; on leave of absence to Aug. 6, 1928; at West Point, N. Y., Instructor, Mathematics, U. S. Military Academy, Aug. 29, 1928, to —

FIRST LIEUTENANT, COAST ARTILLERY CORPS, FEB. 11, 1929.

**7280**...(Born Wis.).....**HARRY VAN WYK**.....(Ap'd Wis.)...**60**
(Born June 16, 1898.)

**Military History:**—Cadet at the Military Academy, June 14, 1920, to June 12, 1924, when he was graduated and promoted in the Army to

SECOND LIEUTENANT OF FIELD ARTILLERY.

At Fort Myer, Va., with 16th Field Artillery, Sept. 12, 1924, to Sept. 1, 1928; at Fort Sill, Okla., student officer, Battery Officers' Course, at Field Artillery School, Sept., 1928, to

FIRST LIEUTENANT OF FIELD ARTILLERY, FEB. 19, 1929.

June, 1929, when he was graduated; en route to Hawaii, Aug. 15, 1929, to Aug. 21, 1929; at Schofield Barracks, T. H., with 13th Field Artillery, Aug. 21, 1930, to —

**7281**...(Born N. D.)..**GLENN BRUCE McCONNELL**....(Ap'd Minn.)...**61**
(Born Mar. 10, 1901.)

**Military History:**—Cadet at the Military Academy, July 1, 1920, to June 12, 1924, when he was graduated and promoted in the Army to

SECOND LIEUTENANT, FIELD ARTILLERY.

At Madison Barracks, N. Y., assigned to 7th Field Artillery, Sept. 14, 1924, to Sept. 7, 1927; at Fort Sill, Okla., assigned to 18th Field Artillery, Dec. 26, 1927, to Sept. 10, 1928; student officer, Battery Officers' Course, the Field Artillery School, to

FIRST LIEUTENANT OF FIELD ARTILLERY, FEB. 26, 1929.

June 12, 1929, when he was graduated; at Fort Benning, Ga., student officer, Company Officers' Course, the Infantry School, Sept. 21, 1929, to —

Private in Headquarters Company, Supply Company, 8th Infantry, and Private Infantry unassigned, Apr. 30, 1919, to June 30, 1920; served in American Expeditionary Forces and American Forces in Germany, June, 1919, to Dec., 1919.

**7282**...(Born N. H.).....**HAROLD P. TASKER**.....(Ap'd N. H.)...**62**
(Harold Peabody Tasker, Born June 26, 1901.)

**Military History:**—Cadet at the Military Academy, July 1, 1920, to June 12, 1924, when he was graduated and promoted in the Army to

SECOND LIEUTENANT, COAST ARTILLERY CORPS.

At Fort Hancock, N. J., temporary duty with 7th Coast Artillery, Sept. 12, 1924, to Nov. 26, 1924; en route to Panama, Nov. 26, to Dec. 7, 1924; at Fort Sherman, Canal Zone, assigned to 2nd Coast Artillery, Dec. 7, 1924, to Nov. 6, 1927; (with Battery, 2nd Coast Artillery, Dec., 1924, to June, 1925; Post Adjutant, June, 1925, to Nov., 1927); on leave of absence Nov. 13, to Dec. 7, 1927; at Fort Monroe, Va., assigned to 12th Coast Artillery, Battery duty, Dec. 7, 1927, to —

FIRST LIEUTENANT, COAST ARTILLERY CORPS, FEB. 27, 1929.

**7283**...(Born Tenn.).....**WILLIAM H. ARNOLD**.....(Ap'd Tenn.)...**63**
(William Howard Arnold, Born Jan. 18, 1901.)

**Military History:**—Cadet at the Military Academy, July 1, 1920, to June 12, 1924, when he was graduated and promoted in the Army to

SECOND LIEUTENANT OF INFANTRY.

At Jefferson Barracks, Mo., with 6th Infantry, Sept. 12, 1924, to Sept. 2, 1927; at Fort Benning, Ga., student officer, Company Officers' Course, at Infantry School, Sept. 14, 1927, to May 29, 1928, when he was graduated; en route to Hawaiian Islands, May 29, 1928, to July 27, 1928; at Schofield Barracks, T. H., with 21st Infantry, July 27, 1928, to

FIRST LIEUTENANT OF INFANTRY, FEB. 27, 1929.

Nov. 15, 1930, en route to Jefferson Barracks, Mo., Nov. 15, 1930, to Feb. 26, 1930; at Jefferson Barracks, Mo., with 6th Infantry, Feb. 26, 1931, to —

**7284**...(Born Ill.).....**ROBERT L. BROOKINGS**.....(Ap'd Ill.)...**64**
(Robert Lyle Brookings, Born Nov. 10, 1902.)

**Military History:**—Cadet at the Military Academy, July 2, 1920, to June 12, 1924, when he was graduated and promoted in the Army to

SECOND LIEUTENANT, AIR CORPS.

At Brooks Field, Tex., student officer, Air Corps Primary Flying School, Sept. 15, 1924, to Mar. 14, 1925, when he was graduated; at Kelly Field, Tex., student officer, Bombardment Course, Air Corps Advanced Flying School, Mar. 14, 1925, to Oct. 9, 1925, when he was graduated; at Chanute Field, Ill., student officer, Communications Course, Air Corps Technical School, to July 28, 1926, when he was graduated; at Bolling Field, D. C., with 99th Observation Squadron, and 18th Headquarters Squadron, to Aug. 23, 1928; at West Point, N. Y., Instructor, U. S. Military Academy, to Apr. 2, 1929.

RESIGNED, APR. 2, 1929.

SECOND LIEUTENANT, AIR RESERVE, JAN. 9, 1930.

Active duty, Jan. 20, 1930.

On duty at Mitchel Field, N. Y., as Assistant in charge of 14th Photo Section, Jan. 20, 1930, to

SECOND LIEUTENANT, AIR CORPS, MAY 8, 1930.

Oct. 10, 1930; at Boston Air Port, Mass., Instructor, Air Corps Reserve Units, Oct. 11, 1930 to Dec. 16, 1930.

RESIGNED, DEC. 16, 1930.

FIRST LIEUTENANT, AIR RESERVES, DEC. 27, 1930.

Address: c/o Standard Oil Co. of New Jersey, 26 Broadway, New York City.

**7285**...(Born Wis.).....**CLAUDE EARL MOORE**.....(Ap'd Wash.)...**65**
(Born Mar. 6, 1899.)

**Military History:**—Cadet at the Military Academy, July 1, 1920, to June 12, 1924, when he was graduated and promoted in the Army to

SECOND LIEUTENANT, COAST ARTILLERY CORPS.

At Fort Winfield Scott, Calif., with battery, 63rd Coast Artillery, Sept. 13, 1925, to Apr. 13, 1925.

RESIGNED, APR. 13, 1925.

Prior to entering the Military Academy served as Private, Company B, 1st Field Signal Battalion, Washington National Guard, at Camp Murray, Wash., Apr. 9, 1917, to Aug. 6, 1917; at Camp Green, N. C., Sept. 16, to Oct. 16; at Camp Mills, N. Y., Oct. 19, to Nov. 26; at St. Nazaire, France, Dec. 12, to Dec 20; at LaCourtine, France, Dec. 24, 1917, to Jan. 17, 1918; at Langres, France, student and instructor at Signal Corps School, Jan. 23, 1918, to Feb. 13, 1919; at Beaune, France, Feb. 20, to May 19, student at American Expeditionary Forces University at St. Aignan, France, to June 2, 1919; en route to United States to June 12, 1919; honorably discharged at Mitchel Field, N. Y., June 17, 1919.

**Civil History:**—Unknown.

Address: 320 E. 53rd St., New York City, N. Y.

**7286**...(Born Calif.)....**RAYMOND H. COOMBS**.....(Ap'd Calif.)...**66**
(Raymond Hendley Coombs, Born Dec. 13, 1900.)

**Military History:**—Cadet at the Military Academy, Sept. 1, 1920, to June 12, 1924, when he was graduated and promoted in the Army to

SECOND LIEUTENANT OF FIELD ARTILLERY.

At Fort Hoyle, Md., with 6th Field Artillery, Sept. 16, 1924, to Feb. 1, 1926; leave of absence and en route to Hawaii, Feb. 1, 1926, to Apr. 9, 1926; at Schofield Barracks, T. H., with 11th Field Artillery, Recruit Instructor, Aug. 1, 1927, to Feb. 15, 1928; Athletic Officer, Feb. 15, 1928 to

FIRST LIEUTENANT OF FIELD ARTILLERY, FEB. 28, 1929.

Apr. 12, 1929; en route to United States and on leave of absence, Apr. 12, to Aug. 8, 1929; at Fort Sill, Okla., duty with 1st Battalion, 18th Field Artillery, Aug. 10, to Sept. 5, 1929; student officer, Battery Officers' Course, at Field Artillery School, Sept. 5, 1929, to June 11, 1930; at Presidio of Monterey, Calif., duty with 2nd Battalion, 76th Field Artillery, June 17, 1930, to —

**7287**... (Born Russia) .**WELLINGTON A. SAMOUCE**. ..... (Ap'd Va.) ...**67**
(Wellington Alexander Samouce, Born May 3, 1903.)

**Military History:**—Cadet at the Military Academy, July 1, 1920, to June 12, 1924, when he was graduated and promoted in the Army to

SECOND LIEUTENANT OF FIELD ARTILLERY.

At Fort Hoyle, Md., with 6th Field Artillery, Battery Officer, Sept. 12, 1924, to May 15, 1925; Headquarters, 1st Field Artillery Brigade, Recreation Officer and duty with Headquarters Battery, 1st Field Artillery Brigade, to Sept. 8, 1926; at Camp Tobyhanna, Pa., temporary duty summers of 1925, and 1926; en route to the Hawaiian Islands, Sept. 8, to Oct. 6, 1926; at Schofield Barracks, T. H., duty with 3rd Battalion, Headquarters Detachment, 11th Field Artillery, to Mar. 28, 1927; Regimental Recruit Instructor, to Oct. 24, 1927; Battery Reconnaissance Officer to

FIRST LIEUTENANT OF FIELD ARTILLERY, MAR. 1, 1929.

June 6, 1929; graduated Hawaiian Division Communications School, Feb., 25, 1927; 11th Field Artillery Brigade Motor School, June 26, 1928, and School for Cooks and Bakers, Hawaiian Division, Apr. 30, 1929; en route to United States, June 7, 1929, to July 7, 1929; at West Point N. Y., Instructor, Department of Mathematics, U. S. Military Academy, Aug. 24, 1929, to —

**7288**... (Born Ind.) .. ....**FRANCIS E. KIDWELL***.... (Ap'd at Large) ...**68**
(Francis Elmer Kidwell, Born Feb. 23, 1901.)

**Military History:**—Cadet at the Military Academy, July 1, 1920, to June 12, 1924, when he was graduated and promoted in the Army to

SECOND LIEUTENANT, SIGNAL CORPS.

At Fort Monmouth, N. J., with Company, 51st Signal Battalion, Sept. 15, 1924, to Dec. 1, 1924; with 1st Signal Company, to Sept. 12, 1925; student officer, Signal School, to June 15, 1926, when he was graduated; with 15th Signal Service Company, to Aug. 16, 1926; at Fort Jay, N. Y., Post Signal Officer and Commanding Officer, 4th Signal Service Company, to Feb. 16, 1929; en route to Philippine Islands, to

FIRST LIEUTENANT, SIGNAL CORPS, MAR. 2, 1929.

Apr. 2, 1929; at Manila, P. I., with Department Signal Office and 10th Signal Service Company, to June 20, 1929; at Fort William McKinley, Rizal, P. I., with 12th Signal Company, to Mar. 2, 1931; en route to United States to Apr. 20, 1931; at Columbus, Ohio, with Ohio State University, to —

*Son of Colonel Frank A. Kidwell, Res.

**7289**... (Born Va.) ... **WILLIAM H. BARKSDALE, Jr.**..... (Ap'd Va.) ...**69**
(William Hubbard Barksdale, Jr., Born Apr. 21, 1901.)

**Military History:**—Cadet at the Military Academy, July 1, 1920, to June 12, 1924, when he was graduated and promoted in the Army to

SECOND LIEUTENANT OF FIELD ARTILLERY.

At Fort Myer, Va., with 1st Battalion, 16th Field Artillery, Sept. 12, 1924, to Sept. 1, 1928; at Fort Sill, Okla., student officer, Battery Officers' Course, at Field Artillery School, Sept. 1, 1928, to

FIRST LIEUTENANT OF FIELD ARTILLERY, MAR. 2, 1929.

June 10, 1929, when he was graduated; at Schofield Barracks, T. H., with 11th Field Artillery, Sept. 19, 1929, to —

**7290**...(Born Iowa)....**EUGENE BARBER ELY**....(Ap'd at Large)...**70**
(Born Mar. 28, 1903.)

**Military History:**—Cadet at the Military Academy, July 1, 1920, to June 12, 1924, when he was graduated and promoted in the Army to

SECOND LIEUTENANT, AIR CORPS.

At Brooks Field, Tex., student officer, Air Service Primary Flying School, to Mar. 10, 1925, when he was graduated; at Kelly Field, Tex., student officer, Air Service Advanced Flying School,

(TRANSFERRED TO FIELD ARTILLERY, JUNE 23, 1925.)

(DETAILED TO AIR CORPS, JUNE 24, 1925.)

continued at Kelly Field as Special Student, Observation Course, to Sept. 15, 1925, when he was graduated;

(RELIEVED FROM AIR CORPS, SEPT. 15, 1925.)

at Fort Sam Houston, Tex., with 12th Field Artillery, to Mar. 30, 1927; en route to Philippine Islands, to Apr. 25, 1927; at Camp Stotsenburg, P. I., with 24th Field Artillery, to

FIRST LIEUTENANT OF FIELD ARTILLERY, MAR. 2, 1929.

Apr. 1, 1929; en route to Headquarters, 2nd Corps Area; at Governors Island, N. Y., Aide-de-Camp to Major-General H. E. Ely, to —

**7291**...(Born Calif.).....**GRAYSON SCHMIDT**.....(Ap'd Nev.)...**71**
(Born June 22, 1902.)

**Military History:**—Cadet at the Military Academy, July 3, 1920, to June 12, 1924, when he was graduated and promoted in the Army to

SECOND LIEUTENANT, COAST ARTILLERY CORPS.

At San Francisco, Calif., and Fort Winfield Scott, Calif., Battery Officer, 63rd Coast Artillery (AA), to Dec. 1, 1928; en route to Philippine Islands, Dec. 1, 1928, to Jan. 14, 1929; at Fort Mills, P. I., commanding Battery, 60th Coast Artillery (AA), to

FIRST LIEUTENANT, COAST ARTILLERY CORPS, MAR. 3, 1929.

Mar. 3, 1930; Battery Officer, 60th Coast Artillery (AA), to —

**7292**...(Born Tenn.).....**LESLIE EARL SIMON**.....(Ap'd Tenn.)...**72**
(Born Aug. 11, 1900.)

**Military History:**—Cadet at the Military Academy, July 14, 1920, to June 12, 1924, when he was graduated and promoted in the Army to

SECOND LIEUTENANT, COAST ARTILLERY CORPS.

At Fort Winfield Scott, Calif., temporary duty with 63rd Coast Artillery, Sept. 17, 1924, to Oct. 15, 1924; en route to Philippine Islands, Oct. 15, 1924, to Nov. 15, 1924; at Fort Mills, P. I., assigned to 91st Coast Artillery (P.S.), Nov. 15, 1924, to Feb. 15, 1927;

(DETAILED TO ORDNANCE DEPARTMENT, FEB. 17, 1927.)

en route to New York, Feb. 15, 1927, to Apr. 8, 1927; at Watertown Arsenal, Mass., student officer at Ordnance School, Course I, and Course II, June 27, 1927, to

FIRST LIEUTENANT, COAST ARTILLERY CORPS, MAR. 5, 1929.

June 15, 1929, when he was graduated; at Fort Sill, Okla., duty with the Ordnance Department, Field Artillery School, to —

**7293**...(Born D. C.).....**CHARLES T. LANHAM**.....(Ap'd Md.)...**73**
(Charles Trueman Lanham, Born Sept. 14, 1902.)

**Military History:**—Cadet at the Military Academy, July 3, 1920, to June 12, 1924, when he was graduated and promoted in the Army to

SECOND LIEUTENANT OF INFANTRY.

At Fort Howard, Md., with Company, 12th Infantry, Personnel Adjutant, to 1926; en route to Fort Clayton, Canal Zone; at Fort Clayton, Canal Zone, with Company, 33rd Infantry, Apr., 1927, to Nov. 1927; command of Wheel Section, 33rd Infantry, Nov., 1927, to June 1928; Post and Regimental Personnel Adjutant, June, 1928, to

FIRST LIEUTENANT OF INFANTRY, MAR. 6, 1929.

May, 1930; at Paris, France, language student, Aug., 1930, to —

**7294**...(Born S. D.)...**RICHARD W. STEPHENS**.....(Ap'd S. D.)...**74**
(Richard Warburton Stephens, Born Nov. 15, 1902.)

**Military History:**—Cadet at the Military Academy, July 9, 1920, to June 12, 1924, when he was graduated and promoted in the Army to

SECOND LIEUTENANT OF INFANTRY.

At Vancouver Barracks, Wash., Company Officer, 7th Infantry, Sept. 15, to Sept. 19, 1924; Post Range Officer, Sept. 20, to Nov. 1, 1924; Company Officer, Nov. 1, 1924, to Sept. 7, 1925; Supply Officer, Composite Detachment at Proebstel, Wash., Sept. 7, to Nov. 14, 1925; Company Officer, Nov. 14, 1925, to June 9, 1927; en route to Hawaii, June 9, to June 15, 1927; at Schofield Barracks, T. H., Company Officer, 19th Infantry, June 15, 1927, to Feb. 15, 1928; Supply Officer, Composite Detachment, Feb. 15, to Mar. 17, 1928; Company Officer, Mar. 17, 1928, to

FIRST LIEUTENANT OF INFANTRY, MAR. 7, 1929.

Mar. 28, 1929; Adjutant, 3rd Battalion, 19th Infantry, Mar. 28, 1929, to Mar. 1, 1930; en route to Fort Benning, Ga., Apr. 1, 1930, to —

**7295**...(Born Tex.)....**JOHN HENRY HAILE, Jr.**.....(Ap'd Tex.)...**75**
(Born Sept. 15, 1902.)

**Military History:**—Cadet at the Military Academy, July 1, 1920, to June 12, 1924, when he was graduated and promoted in the Army to

SECOND LIEUTENANT OF INFANTRY.

At Fort Sam Houston, Tex., with company and as Regimental Personnel Adjutant, Sept. 12, 1924, to May 5, 1927.

RESIGNED, MAY 5, 1927.

**Civil History:**—Entered the Investment Banking Field in San Antonio, Tex., May, 1927; in 1930, appointed Manager for the South Texas Branch of the National Life Insurance Co., U. S. A., of Chicago, Ill.

Address: National Life Insurance Co., U. S. A., 1114 City-Central Bank Building, San Antonio, Tex.

**7296**...(Born N. Y.)..**ROBERT CLEMENT LAWES**....(Ap'd N. J.)...**76**
(Born July 6, 1899.)

**Military History:**—Cadet at the Military Academy, July 1, 1920, to June 12, 1924, when he was graduated and promoted in the Army to

SECOND LIEUTENANT OF FIELD ARTILLERY.

At Fort Ethan Allen, Vt., assigned to 7th Field Artillery, to Sept., 1928; at Fort Sill, Okla., student officer, Battery Officers' Course, Field Artillery School, Sept., 1928, to

FIRST LIEUTENANT OF FIELD ARTILLERY, MAR. 8, 1929.

June, 1929, when he was graduated; temporary duty, 1st Field Artillery, June, to July, 1929; en route to Panama to Sept., 1929; at Gatun, Canal Zone, Personnel Adjutant, 2nd Field Artillery Battalion, Sept., 1929, to—

**7297**...(Born Minn.) ..**RICHARD L. BAUGHMAN**.....(Ap'd N. D.)...**77**
(Richard Longworth Baughman, Born Dec. 21, 1900.)

**Military History:**—Cadet at the Military Academy, July 2, 1920, to June 12, 1924, when he was graduated and promoted in the Army to

SECOND LIEUTENANT OF INFANTRY.

At Fort Snelling, Minn., assigned to 3rd Infantry, Company duty, Sept. 12, 1924, to Apr., 1927; en route to Hawaiian Islands, to May 19, 1927; at Schofield Barracks, T. H., assigned to 19th Infantry, special duty as Assistant to the Commanding Officer, Recruit Detachment, and as Commanding Officer, Recruit Detachment to Aug. 31, 1928; regimental Intelligence Officer and Athletic Officer, Sept. 1, 1928, to

FIRST LIEUTENANT OF INFANTRY, MAR. 9, 1929.

June 11, 1930; at Fort Benning, Ga., assigned to 29th Infantry, to—

**7298**...(Born Tex.).....**EDWIN H. HARRISON**.....(Ap'd Tex.)...**78**
(Edwin Henry Harrison, Born Aug. 17, 1902.)

**Military History:**—Cadet at the Military Academy, July 1, 1920, to June 12, 1924, when he was graduated and promoted in the Army to

SECOND LIEUTENANT OF INFANTRY.

At Fort Sam Houston, Tex., assigned to 1st Infantry, Aug. 28, 1924, to Aug. 24, 1926;

(DETAILED TO ORDNANCE DEPARTMENT, AUG. 24, 1926.)

at Watertown Arsenal, Mass., student officer, Ordnance School, Sept. 2, 1926, to June 15, 1928, when he was graduated; at Camp Perry, Ohio, Aug. 1, 1928, to Sept. 23, 1928; at Fort Eustis, Va., assigned to 32nd Ordnance Company (H.M.), Sept. 30, 1928, to—

FIRST LIEUTENANT OF INFANTRY, MAR. 10, 1929.

(TRANSFERRED TO ORDNANCE DEPARTMENT, JUNE 7, 1930.)

**7299**...(Born Ga.).....**CARY JUDSON KING, Jr.**.....(Ap'd Ga.)...**79**
(Born July 3, 1902.)

**Military History:**—Cadet at the Military Academy, July 2, 1920, to June 12, 1924, when he was graduated and promoted in the Army to

SECOND LIEUTENANT, SIGNAL CORPS.

At Fort Sam Houston, Tex., with 2nd Signal Company, and Assistant Signal Officer, Second Division and Fort Sam Houston, Sept. 12, 1924, to Sept., 1926; at Fort Sill, Okla., Signal Officer and Engineer Officer, the Field Artillery School, Sept., 1926, to Sept. 7, 1928; at Fort Monmouth, N. J., student officer, The Signal School, Sept. 7, 1928, to

FIRST LIEUTENANT, SIGNAL CORPS, MAR. 10, 1929.

June 18, 1929, when he was graduated; at New Haven Conn., student officer at Yale University, Aug. 2, 1929, to —

**7300**...(Born Iowa)....**LAWRENCE R. DEWEY**.....(Ap'd Minn.)...**80**
(Lawrence Russell Dewey, Born May 19, 1901.)

**Military History:**—Cadet at the Military Academy, July 1, 1920, to June 12, 1924, when he was graduated and promoted in the Army to

SECOND LIEUTENANT OF CAVALRY.

At Fort Ethan Allen, Vt., with Troop. 3rd Cavalry, Sept. 12, 1924, to Oct. 5, 1928; at Edgewood Arsenal, Md., student officer, at Chemical Warfare School, Company Officers' Course, Oct. 3, to Oct. 28, 1928; at Fort Riley, Kans., Troop officer, 13th Cavalry, Oct. 28, 1928, to

FIRST LIEUTENANT OF CAVALRY, MAR. 11, 1929.

Sept. 6, 1929; student officer, Troop Officers' Course, Sept. 6, 1929, to June 10, 1930.

**7301**...(Born Nebr.)....**RALPH IRVIN GLASGOW**.....(Ap'd Idaho)...**81**
(Born Feb. 15, 1901.)

**Military History:**—Cadet at the Military Academy, July 1, 1920, to June 12, 1924, when he was graduated and promoted in the Army to

SECOND LIEUTENANT, COAST ARTILLERY CORPS.

At Baltimore, Md., player on Third Corps Area football Team, Sept. 15, 1924, to Jan. 1, 1925; at Fort Eustis, Va., with 52nd Coast Artillery, (Ry), Battery Officer, commanding Headquarters Battery, Regimental Athletic Officer, Regimental Recruit Instructor, Jan. 1, 1925, to Mar. 8, 1927; en route to Philippine Islands, Mar. 8, 1927, to May 4, 1927; at Fort Mills, Corregidor, P. I., Battery Officer, 59th Coast Artillery, and Regimental Athletic Officer, to May 10, 1928; Harbor Defense Athletic, Recreation and School Officer to Jan. 19, 1929; en route to United States, to Mar. 2, 1929; at Fort H. G. Wright, N. Y., Battery Officer, 11th Coast Artillery, Regimental Athletic Officer and Post Police and Prison Officer, Mar. 2, 1929, to

FIRST LIEUTENANT, COAST ARTILLERY CORPS, MAR. 12, 1929.

Sept. 13, 1931; at Fort Monroe, Va., student officer, Battery Officers' Course, Coast Artillery School, Sept. 13, 1931, to —

**7302**...(Born Ill.)...**OREN WILCOX RYNEARSON**...(Ap'd Army)...**82**
(Born Oct. 4, 1896.)

**Military History:**—Cadet at the Military Academy, July 2, 1920, to June 12, 1924, (Act of Mar. 30, 1920), when he was graduated and promoted in the Army to

SECOND LIEUTENANT OF FIELD ARTILLERY.

At Fort Hoyle, Md., with battery, 6th Field Artillery, Sept. 12, 1924, to Apr. 10, 1925.

RESIGNED, APR. 10, 1925.

SECOND LIEUTENANT, U. S. A., RETIRED, MAY 6, 1929,
FOR DISABILITY INCIDENT TO THE SERVICE.

Before entering the Academy, served as Private, 14th Company, Coast Artillery Corps, Apr. 11, 1917, to June 25, 1918; 2nd Lieutenant Coast Artillery Reserves, June 26, 1918, to Feb. 28, 1919; Private, Corporal and Sergeant, Headquarters Company, 30th Infantry, May 28, 1919, to June 11, 1920; at Fort Crockett, Tex., with Coast Artillery Corps, June 26, 1918, to Jan. 25, 1919; on special duty, Jan. 26, to Feb. 28, 1919.

**Civil History:**—Geophysical Engineer, Roxana Petroleum Corporation, Oct., 1925, to Dec., 1926; Assistant Valuation Engineer, C. R. R. of N. J., Apr., 1927, to Aug., 1927; Permanent and total disability incident to the service became apparent Aug., 1927.

Address: 2333 East 6th Street, Tucson, Ariz.

**7303**...(Born Pa.).....**WILLIAM A. BUGHER**.....(Ap'd Pa.)...**83**
(William Armstrong Bugher, Born Oct. 13, 1901.)

**Military History:**—Cadet at the Military Academy, July 1, 1920, to June 12, 1924, when he was graduated and promoted in the Army to

SECOND LIEUTENANT OF CAVALRY.

At Fort Sheridan, Ill., with 14th Cavalry, Sept. 12, 1924, to Jan. 5, 1926; appointed Aide-de-Camp to Brigadier-General Michael J. Lenihan, Jan. 5, 1926 to Mar. 16, 1928 when he commanded 12th Brigade at Fort Sheridan and at Fort Lewis, Wash., when he commanded 3rd Division, to

FIRST LIEUTENANT OF CAVALRY, MAR. 13, 1929.

Apr. 5, 1929; relieved as Aide-de-Camp to Brigadier-General Michael J. Lenihan, Apr. 5, 1929; at Fort Myer, Va., assigned 3rd Cavalry, to Sept. 10, 1929; at Fort Riley, Kans., student officer, Troop Officers' Course, at Cavalry School, to June 10, 1930; at Fort Myer, Va., assigned to 3rd Cavalry, to —

**7304**...(Born Ky.).....**WILBUR KINCAID NOEL**.....(Ap'd Ky.)...**84**
(Born July 22, 1901.)

**Military History:**—Cadet at the Military Academy, July 1, 1920, to June 12, 1924, when he was graduated and promoted in the Army to

SECOND LIEUTENANT OF CAVALRY.

At Fort D. A. Russell, Wyo., with 13th Cavalry, to June 20, 1927; at Fort Riley, Kans., with 13th Cavalry, to Sept. 1, 1928; student officer, Troop Officers' Course, Cavalry School, to

FIRST LIEUTENANT OF CAVALRY, MAR. 13, 1929.

June 8, 1929, when he was graduated; at Fort Myer, Va., with 3rd Cavalry, to —

**7305**...(Born Tex.).....**JESSE BERNARD WELLS**.....(Ap'd Okla.)...**85**
(Born Dec. 10, 1899.)

**Military History:**—Cadet at the Military Academy, July 1, 1920, to June 12, 1924, when he was graduated and promoted in the Army to

SECOND LIEUTENANT, SIGNAL CORPS.

At Fort Bliss, Tex., with 1st Signal Troop, 1st Cavalry Division, Sept. 13, 1924, to Aug. 6, 1926;

(TRANSFERRED TO CAVALRY, AUG. 6, 1926.)

at Fort Bliss, Tex., with 7th Cavalry, Aug. 17, 1926, to Aug. 1, 1928; at Fort Riley, Kans., student officer, at Cavalry School, Sept. 5, 1928, to

FIRST LIEUTENANT OF CAVALRY, MAR. 14, 1929.

June 11, 1929, when he was graduated; at Fort Des Moines, Iowa, with 14th Cavalry, June 12, 1929, to —

**7306**...(Born Pa.).....**JAMES W. A. McNARY**.....(Ap'd Pa.)...**86**
(James William Alexander McNary, Born Nov. 23, 1899.)

**Military History:**—Cadet at the Military Academy, July 1, 1920, to June 12, 1924, when he was graduated and promoted in the Army to

SECOND LIEUTENANT, COAST ARTILLERY CORPS.

At Fort Totten, N. Y., commanding Headquarters Detachment, 62nd Coast Artillery, (Anti-aircraft), Sept. 12, 1924, to Oct. 15, 1924, and with battery from Oct. 15, 1924, to Apr. 30, 1925; at Fort Tilden, N. Y., commanding service battery detachment, May 1, 1925, to May 31, 1925.

RESIGNED, MAY 31, 1925.

**Civil History:**—Engineer, Construction and Operating with The Bartlett Hayward Company, Baltimore, Md., to —

Address: c/o The Bartlett Hayward Co., P. O. Box 1191, Baltimore, Md.

**7307**...(Born Ala.).....**CECIL ERNEST HENRY**.....(Ap'd Ala.)...**87**
(Born May 18, 1901.)

**Military History:**—Cadet at the Military Academy, July 1, 1920, to June 12, 1924, when he was graduated and promoted in the Army to

SECOND LIEUTENANT OF INFANTRY.

At Fort McPherson, Ga., with 22nd Infantry, June 13, 1924, to July 1, 1926; at Fort Davis, Canal Zone, with 14th Infantry, July 2, 1926, to Feb. 29, 1928;

(DETAILED TO AIR CORPS, MAR. 1, 1928.)

at Brooks Field, Tex., student officer, Air Corps Primary Flying School, Mar. 1, 1928, to Oct. 30, 1928, when he was graduated; at Kelly Field, Tex., student officer, Air Corps Advanced Flying School, Oct. 1, 1928, to Feb. 28, 1929, when he was graduated from Pursuit Course; rated Airplane Pilot; at Selfridge Field, Mich., duty with 1st Pursuit Group, 94th Pursuit Squadron, Mar. 1, 1929, to —

FIRST LIEUTENANT OF INFANTRY, MAR. 14, 1929.

(TRANSFERRED TO AIR CORPS, MAY 31, 1929.)

**7308**...(Born N. J.)..**GEORGE ANTHONY BICHER**....(Ap'd N. J.)...**88**
(Born July 10, 1902.)

**Military History:**—Cadet at the Military Academy, July 1, 1920, to June 12, 1924, when he was graduated and promoted in the Army to

SECOND LIEUTENANT, AIR CORPS.

At Brooks Field, Tex., student officer, Air Corps Primary Flying School, to Mar. 5, 1925;

(TRANSFERRED TO SIGNAL CORPS, MAR. 5, 1925.)

at Fort Sam Houston, Tex., assigned to 2nd Signal Company, to May 19, 1926; en route to the Philippine Islands, May 19, to July 1, 1926; at Fort William McKinley, P. I., assigned to 12th Signal Company, to Mar. 1, 1929; at Manila, P. I., commanding 10th Signal Service Company, to

FIRST LIEUTENANT, SIGNAL CORPS, MAR. 15, 1929.

Apr. 5, 1929; at Fort William McKinley, P. I., with 12th Signal Company, to June 22, 1929; en route to United States, June 22, 1929, to Sept. 5, 1929; at Fort Monmouth, N. J., student officer, at Signal School, Sept. 15, 1929, to June 25, 1930; at Boston, Mass., Headquarters, 1st Corps Area, June 26, 1930, to —

**7309**...(Born Mass.)....**JAMES THOMAS LOOME**.....(Ap'd Mass.)...**89**
(Born Oct. 20, 1901.)

**Military History:**—Cadet at the Military Academy, July 1, 1920, to June 12, 1924, when he was graduated and promoted in the Army to

SECOND LIEUTENANT OF FIELD ARTILLERY.

At Fort Ethan Allen, Vt., with the 7th Field Artillery, Sept. 12, 1924, to Aug. 15, 1928; (at Fort Strong, Mass., student officer, Cooks and Bakers School, Apr. 1, 1927, to June 1, 1927;) at Fort Sill, Okla., student officer, Battery Officers' Course, the Field Artillery School, Sept. 5, 1928, to

FIRST LIEUTENANT OF FIELD ARTILLERY, MAR. 17, 1929.

June 12, 1929, when he was graduated; at Cambridge, Mass., student officer, Masachusetts Institute of Technology, June 20, 1929, to —

**7310**...(Born Mass.)...**HAROLD PHINEAS GARD**.....(Ap'd Mass.)...**90**
(Born Sept. 23, 1900.)

**Military History:**—Cadet at the Military Academy, July 3, 1920, to June 12, 1924, when he was graduated and promoted in the Army to

SECOND LIEUTENANT, COAST ARTILLERY CORPS.

En route to Philippine Islands Sept. 12, 1924, to Nov. 9, 1924; at Fort Mills, P. I., Battery Officer, 92nd Coast Artillery, Nov. 9, 1924, to Sept. 22, 1926; at Boston, Mass., Harbor Defenses of Boston, Battery Officer, 9th Coast Artillery, Feb. 1, 1927, to

FIRST LIEUTENANT, COAST ARTILLERY CORPS, MAR. 20, 1929.

Nov. 15, 1929; at Fort Randolph, Canal Zone, assigned to Battery, 65th Coast Artillery, Nov. 30, 1929, to Mar. 10, 1930; Commanding Officer of a Battery, Mar. 10, 1930 to — Post Exchange Officer, Apr. 25, 1930, to —

**7311**...(Born Mich.)..**WILLIAM L. RICHARDSON**.....(Ap'd Ill.)...**91**
(William Lloyd Richardson, Born Dec. 14, 1901.)

**Military History:**—Cadet at the Military Academy, July 1, 1920, to June 12, 1924, when he was graduated and promoted in the Army to

SECOND LIEUTENANT, COAST ARTILLERY CORPS.

At Fort Winfield Scott, Calif., with 63rd Coast Artillery, on various post and battery duties, Sept. 12, 1924, to June 10, 1926; en route to Honolulu, T. H., June 10 to June 16, 1926; at Fort Kamehameha, T. H., with battery, 15th Coast Artillery, June 16, to Aug. 28, 1926; on various regimental, post and battery duties, 55th Coast Artillery, Aug. 28, 1926, to

FIRST LIEUTENANT, COAST ARTILLERY CORPS, MAR. 20, 1929.

Mar. 30, 1930; en route to San Francisco, Calif., Apr. 1, to Apr. 7, 1930; en route to New York, Apr. 12, to Apr. 29, 1930; leave of absence, Mar. 30, to Aug. 29, 1930; at Fort Monroe, Va., student officer, Battery Officers' Course, at Coast Artillery School, Sept. 1, 1930, to —

**7312**...(Born Tenn.)...**ANDREW A. FRIERSON**.....(Ap'd Tex.)...**92**
(Andrew Allison Frierson, Born June 23, 1902.)

**Military History:**—Cadet at the Military Academy, July 1, 1920, to June 12, 1924, when he was graduated and promoted in the Army to

SECOND LIEUTENANT OF CAVALRY.

At Fort Bliss, Tex., with 8th Cavalry, Sept. 12, 1924, to June 16, 1927; at Brooks Field, Tex., student officer, Air Corps Primary Flying School, June 16, 1927, to

(DETAILED TO AIR CORPS, JULY 1, 1927.)

Oct. 5, 1927;

(RELIEVED FROM AIR CORPS, OCT. 5, 1927.)

at Fort Riley, Kans., with 2nd Cavalry, Oct. 5, 1927, to Sept. 5, 1928; student officer, at the Cavalry School, Sept. 5, 1928, to

FIRST LIEUTENANT OF CAVALRY, MAR. 21, 1929.

June 10, 1929; at Fort Bliss, Tex., with 7th Cavalry, July 24, 1929, to —

**7313**...(Born N. Y.).....**CRAIG ALDERMAN**.....(Ap'd N. Y.)...**93**
(Born June 9, 1902.)

**Military History:**—Cadet at the Military Academy, July 1, 1920, to June 12, 1924, when he was graduated and promoted in the Army to

SECOND LIEUTENANT OF INFANTRY.

At Camp Devens, Mass., assigned to 5th Infantry, Sept., 1924, to Aug. 1925; at Camp Perry, Ohio, detached service, to Oct., 1925; at Fort Williams, Me., to Jan., 1925; at Fort McKinley, Me., to July, 1926; at Fort Davis, Canal Zone, assigned to 14th Infantry, July 10, 1926, to June, 1927; at Quarry Heights, Canal Zone, Headquarters and Military Police Company, Panama Canal Division, to Nov., 1927; at Fort Davis, Canal Zone, with 14th Infantry, Nov., 1927; on detached service with Detachment Headquarters and Military Police Company, Panama Canal Division, Fort DeLesseps, Canal Zone, July, 1928 to

FIRST LIEUTENANT OF INFANTRY, MAR. 21, 1929.

July, 1929; at Fort Benning, Ga., assigned to the 24th Infantry, July 9, 1929, to —

**7314**...(Born Pa.)... **JOHN SEWELL THOMPSON**†...(Ap'd Army)...**94**
(Born Sept. 4, 1898.)

**Military History:**—Cadet at the Military Academy, July 1, 1920, to June 12, 1924, when he was graduated and promoted in the Army to

SECOND LIEUTENANT, SIGNAL CORPS.

At Manila, P. I., Sept., 1924, to Apr. 5, 1925, when he shot and killed a young woman; for this he was tried by General Court Martial and on Sept. 2, 1925, was found guilty of violation of the 92nd Article of War and was sentenced to be hanged. (General Court Martial Orders No. 5, War Department, Feb. 9, 1926).

He was

HANGED MAR. 18, 1926, AT MANILA, P. I.: AGED 27.

Before entering the Military Academy, he served as Private and Corporal, Troops A and L, 13th Cavalry, June 2, 1917, to Apr. 30, 1919, and as Private, Private 1st Class, and Corporal, 27th Service Company, Signal Corps, May 1, 1919, to June 30, 1920.

**7315**...(Born Ky.).....**OVID T. FORMAN**.....(Ap'd Ky.)...**95**
(Ovid Thomason Forman, Born May 6, 1902.)

**Military History:**—Cadet at the Military Academy, July 2, 1920, to June 12, 1924, when he was graduated and promoted in the Army to

SECOND LIEUTENANT, COAST ARTILLERY CORPS.

At Fort Eustis, Va., assigned to 52nd Coast Artillery (RR), Sept. 12, 1924, to Mar. 27, 1926; at Fort Randolph, Canal Zone, assigned to 1st Coast Artillery (HD), May 22, 1926, to Aug. 16, 1926; at Fort Sherman, Canal Zone, assigned 2nd Coast Artillery (AA), Aug. 16, 1926, to

FIRST LIEUTENANT, COAST ARTILLERY CORPS, MAR. 22, 1929.

May 4, 1929; at Fort Totten, N. Y., 62nd Coast Artillery (AA), Aug. 31, 1929, to —

**7316**...(Born R. I.).....**LESLIE S. FLETCHER**.....(Ap'd R. I.)...**96**
(Leslie Seekell Fletcher, Born Feb. 17, 1899.)

**Military History:**—Cadet at the Military Academy, July 1, 1920, to June 12, 1924, when he was graduated and promoted in the Army to

SECOND LIEUTENANT OF FIELD ARTILLERY.

At Fort Hoyle, Md., Sept. 12, 1924, to Mar. 1, 1926; leave of absence, Mar. 1, 1926, to Apr. 20, 1926; en route to Hawaii, Apr. 20, to May 20, 1926; at Schofield Barracks, T. H., with 11th Field Artillery, May 20, 1926, to Sept. 22, 1926;

(DETAILED IN ORDNANCE DEPARTMENT, SEPT. 22, 1926.)

with 11th Ordnance Company, Sept. 22, 1926, to Oct. 28, 1927; at Hawaiian Ordnance Depot, 74th Ordnance Company, Oct. 28, 1927, to

FIRST LIEUTENANT OF FIELD ARTILLERY, MAR. 22, 1929.

(TRANSFERRED TO ORDNANCE DEPARTMENT, OCT. 19, 1929.)

May 10, 1930; en route to New York, N. Y., May 10, to June 9, 1930; leave of absence, June 9 to 30, 1930; at Watertown Arsenal, Mass., student officer, Ordnance School, June 30, 1930, to —

**7317**...(Born Ill.).....**CHARLES R. LANDON**.....(Ap'd Ill.)...**97**

(Charles Raeburne Landon, Born May 4, 1900.)

**Military History:**—Cadet at the Military Academy, July 2, 1920, to June 12, 1924 when he was graduated and promoted in the Army to

SECOND LIEUTENANT OF INFANTRY.

At Fort Sam Houston, Tex., company officer, 23rd Infantry, Sept. 15, 1924, to Feb. 16, 1925; company officer, Headquarters and Military Police Company, 2nd Division, Feb. 16, 1925, to June 1, 1926; Assistant Provost Marshal, 2nd Division and Fort Sam Houston, June 1, 1926, to July 1, 1927; at Fort Benning, Ga., student officer, Company Officers' Course, Infantry School, Sept. 1, 1927, to May 28, 1928, when he was graduated; with 24th Infantry, Service Company, (Supply Officer, Infantry School stables), May 28, 1928, to Aug. 20, 1928; at Fort George G. Meade, Md., student officer, Tank School, Sept. 10, 1928, to

FIRST LIEUTENANT OF INFANTRY, MAR. 23, 1929.

June 11, 1929, when he was graduated; at Jefferson Barracks, Mo., Aide-de-Camp (DOL) to Brigadier-General G. H. Estes, June 17, 1929, to Sept. 15, 1929; at Fort McPherson, Ga., Aide-de-Camp to Brigadier-General G. H. Estes, Sept. 21, 1929, to —

**7318**...(Born R. I.).....**GEORGE W. PALMER**.....(Ap'd Mich.)...**98**

(George Wesley Palmer, Born Sept. 1, 1901.)

**Military History:**—Cadet at the Military Academy, July 1, 1920, to June 12, 1924, when he was graduated and promoted in the Army to

SECOND LIEUTENANT, COAST ARTILLERY CORPS.

At Fort Hancock, N. J., with Battery, 7th Coast Artillery, Sept. 13, 1924, to Nov. 26, 1924; at Fort Amador, Canal Zone, with Battery, 65th Coast Artillery, Dec. 7, 1924, to Sept. 30, 1926; Aide-de-Camp Oct. 1, 1926, to Oct. 31, 1926; with Battery, 65th Coast Artillery, Nov. 1, 1926, to Dec. 6, 1927; at Fort Preble, Me., with Battery, 8th Coast Artillery, Dec. 7, 1927, to Mar. 14, 1928; Personnel Adjutant and Post Exchange Officer, Mar. 15, 1928, to June 30, 1928; at Fort Adams, R. I., with Batteries, Citizens' Military Training Camp as Administrative Officer, July 1, 1928, to Aug. 4, 1928; at Fort Preble, Me., Personnel Adjutant, Post Exchange Officer, and Regimental Unit Supply Officer, Aug. 5, 1928, to Aug. 25, 1928; Adjutant, Personnel Adjutant, Post Exchange Officer, Regimental Unit Supply Officer, Aug. 26, 1928, to

FIRST LIEUTENANT, COAST ARTILLERY CORPS, MAR. 28, 1929.

June 24, 1929; at Fort Adams, R. I., with Battery, Citizens' Military Training Camp, June 25, 1929, to Aug. 3, 1929; at Fort Preble, Me., Adjutant, Personnel Adjutant and Post Exchange Officer, Aug. 4, 1929, to —

**7319**...(Born Mass.)..**ARTHUR RICHARD GRIMM**....(Ap'd Mass.)...**99**

(Born June 30, 1898.)

**Military History:**—Cadet at the Military Academy, June 29, 1920, to June 12, 1924, when he was graduated, but on account of physical disability was

HONORABLY DISCHARGED, JULY 22, 1924.

**Civil History:**—Entered the employ of the New York Telephone Company in New York City, N. Y., as a Commercial Engineer on Sept. 15, 1924; Delivery Manager, to —

Address: 6262 Saunders St., Elmhurst, Long Island, N. Y.

**7320**... (Born Ga.) ..... **THOMAS E. BINFORD**..... (Ap'd Ga.) ... **100**
(Thomas Edwin Binford, Born June 20, 1900.)

**Military History:**—Cadet at the Military Academy, June 13, 1919, to Jan. 12, 1920, and from July 1, 1920, to June 12, 1924, when he was graduated and promoted in the Army to

SECOND LIEUTENANT OF FIELD ARTILLERY.

At Fort Sam Houston, Tex., with 12th Field Artillery, Sept. 12, 1924, to Apr. 25, 1926; en route to Hawaiian Islands, Apr. 26, 1926, to May 20, 1926; at Schofield Barracks, T. H., Battery Officer, 13th Field Artillery, May 20, 1926, to Jan. 25, 1928; en route to Brooks Field, Tex., Jan. 25, 1928, to Mar. 1, 1928;

(DETAILED TO AIR CORPS, MAR. 1, 1928.)

at Brooks Field, Tex., student officer, Air Corps Primary Flying School, Mar. 1, 1928, to June 20, 1928;

(RELIEVED FROM AIR CORPS, JUNE 20, 1928.)

at Fort Sam Houston, Tex., attached to 15th Field Artillery, June 18, 1928, to June 26, 1928; en route to Hawaiian Islands, July 21, 1928, to July 27, 1928; at Schofield Barracks, T. H., Battery Officer, 13th Field Artillery, July 27, 1928, to

FIRST LIEUTENANT OF FIELD ARTILLERY, MAR. 30, 1929.

Aug. 24, 1929; en route to Fort Sill, Okla., Aug. 24, 1929, to Oct. 19, 1929; at Fort Sill, Okla., Battery Officer, 1st Field Artillery, Oct. 19, 1929, to Sept. 5, 1930; student Field Artillery School, Sept. 5, 1930, to —

**7321**... (Born Pa.) ..... **CLARK C. WITMAN**..... (Ap'd Pa.) ... **101**
(Clark Cornelius Witman, Born Feb. 9, 1902.)

**Military History:**—Cadet at the Military Academy, July 1, 1920, to June 12, 1924, when he was graduated and promoted in the Army to

SECOND LIEUTENANT, COAST ARTILLERY CORPS.

At Fort MacArthur, Calif., assigned to 3rd Coast Artillery, Sept. 17, 1924, to Dec. 30, 1925; at Fort Mills, P. I., assigned to 59th Coast Artillery, Feb. 22, 1926, to May 2, 1928; (detailed Commanding Officer, U. S. A. Mine Planter "Harrison," May, 1926, to Sept., 1927); at Fort Monroe, Va., student officer, Battery Officers' Course, at Coast Artillery School, Sept. 8, 1928, to

FIRST LIEUTENANT, COAST ARTILLERY CORPS, MAR. 30, 1929.

June 14, 1929, when he was graduated; at Fort Adams, R. I., commanding Battery, 10th Coast Artillery, July 15, 1929, to May 5, 1931; at Fort Mills, P. I., June 15, 1931, to —

**7322**... (Born Ohio) ..... **ERNEST A. MERKLE**..... (Ap'd Ohio) ... **102**
(Ernest August Merkle, Born Aug. 10, 1899.)

**Military History:**—Cadet at the Military Academy, July 1, 1920, to June 12, 1924, when he was graduated and promoted in the Army to

SECOND LIEUTENANT, COAST ARTILLERY CORPS.

At Fort Winfield Scott, Calif., assigned to the 63rd Coast Artillery, (AA), Sept. 12, 1924, to Aug. 25, 1927; detailed as Anti-Aircraft searchlight instructor to the Missouri and Arkansas National Guard camps at Fort Sill, Okla., Aug., 1926; at Fort Kamehameha, T. H., on various post, regimental and battery duties with 55th Coast Artillery, Aug. 25, 1927, to

FIRST LIEUTENANT, COAST ARTILLERY CORPS, APR. 3, 1929.

Apr. 6, 1930; Head Coach, Baseball, 1928; Coach and Manager, basketball, 1929, to 1930; sailed from Hawaiian Department, May 13, 1930, on leave of absence to Aug. 23, 1930; at Fort Monroe, Va., assigned to 12th Coast Artillery, to —

**7323**...(Born N. Y.).....**CARL W. A. RAGUSE**.....(Ap'd N. Y.)...**103**
(Carl William Albert Raguse, Born Mar. 19, 1902.)

**Military History:**—Cadet at the Military Academy, July 1, 1920, to June 12, 1924, when he was graduated and promoted in the Army to

SECOND LIEUTENANT OF CAVALRY.

At Fort Myer, Va., Sept. 13, 1924, to Apr. 15, 1928; at Fort Ringgold, Tex., Personnel Adjutant, 2nd Squadron, 12th Cavalry, May 1, 1928, to

FIRST LIEUTENANT OF CAVALRY, APR. 3, 1929.

Sept. 3, 1929; at Fort Riley, Kans., student officer, Troop Officers' Course, The Cavalry School, Sept. 5, 1929, to June 10, 1930; student officer, Special Advanced Equitation Course, Sept. 4, 1930, to —

**7324**...(Born Ill.).....**LEO DOUGLAS VICHULES**....(Ap'd Mass.)...**104**
(Born June 1, 1902.)

**Military History:**—Cadet at the Military Academy, July 1, 1920, to June 12, 1924, when he was graduated and promoted in the Army to

SECOND LIEUTENANT, AIR CORPS.

At Brooks Field, Tex., student officer, Primary Flying School, Sept. 5, 1924, to Mar. 14, 1925, when he was graduated; at Kelly Field, Tex., student officer, Advanced Flying School, Mar. 14, 1925, to June 11, 1925;

(TRANSFERRED TO COAST ARTILLERY CORPS, JUNE 11, 1925.)

at Fort Monroe, Va., with 12th Coast Artillery, Aug. 11, 1925, to July 20, 1927; en route to Hawaiian Department, Sept. 9, 1927, to Oct. 7, 1927; at Fort Kamehameha, T. H., with 15th Coast Artillery, Oct. 7, 1927, to

FIRST LIEUTENANT, COAST ARTILLERY CORPS, APR. 3, 1929.

Nov. 1, 1929; at Fort Shafter, T. H., duty with 64th Coast Artillery (AA), Nov. 1, 1929, to —

**7325**...(Born Mexico)...**THOMAS CAREY RYAN**.....(Ap'd Tex.)...**105**
(Born Jan. 17, 1903.)

**Military History:**—Cadet at the Military Academy, July 2, 1920, to June 12, 1924, when he was graduated, but on account of defective vision he

RESIGNED, JUNE 25, 1924.

**Civil History:**—Civil Engineer, Designer and Estimator, for E. I. duPont de Nemours and Company of Wilmington, Del., Sept. 2, 1924, to Apr. 17, 1927; transferred from Engineering Department to Treasurer's Department as Statistician; Statistician, Apr., 1927, to Sept. 17, 1928, when made Assistant to Statistical Manager to —

Address: 1506 Delaware Ave., Wilmington, Delaware.

**7326**...(Born Conn.)..**G. ARTHUR HADSELL, Jr.**..(Ap'd at Large)...**106**
(George Arthur Hadsell, Jr., Born Dec. 25, 1902.)

**Military History:**—Cadet at the Military Academy, July 1, 1920, to June 12, 1924, when he was graduated and promoted in the Army to

SECOND LIEUTENANT OF INFANTRY.

At Fort Slocum, N. Y., with 18th Infantry, to Sept. 1, 1927; at Fort Benning, Ga., student officer, Company Officers' Course, at Infantry School, to June 1, 1928, when he was graduated; at Schofield, Barracks, T. H., assigned to 35th Infantry, duty with Rifle Company and Personnel Adjutant to

FIRST LIEUTENANT OF INFANTRY, APR. 6, 1929.

Apr. 6, 1929; duty as Personnel Adjutant, to Apr. 21, 1930; at Honolulu, T. H., Hawaiian General Depot, Personnel Adjutant and Adjutant, to Apr. 10, 1931.

**7327**...(Born N. Y.).....**EARL MATTICE**.....(Ap'd N. Y.)...**107**
(Born June 27, 1900.)

**Military History:**—Cadet at the Military Academy, July 1, 1920, to June 12, 1924, when he was graduated and promoted in the Army to

SECOND LIEUTENANT OF INFANTRY.

At Fort Thomas, Ky., assigned to 10th Infantry, Commanding Company, Company Officer, Regimental Adjutant and Post Adjutant, 10th Infantry and Fort Thomas, Ky., Regimental and Post Personnel Adjutant, 10th Infantry and Fort Thomas, Ky., to 1928; at Fort Benning, Ga., student officer, Company Officers' Course, 1928, to

FIRST LIEUTENANT OF INFANTRY, APR. 7, 1929.

1929, when he was graduated; assigned to 24th Infantry, Personnel Adjutant, June 12, 1929, to 1930; at Tientsin, China, Company Officer, with 15th Infantry, Mar. 16, 1930, to —

**7328**...(Born N. Y.). **HERBERT THEODORE BENZ**..(Ap'd N. Y.)...**108**
(Born Aug. 31, 1902.)

**Military History:**—Cadet at the Military Academy, July 2, 1920, to June 12, 1924, when he was graduated and promoted in the Army to

SECOND LIEUTENANT, COAST ARTILLERY CORPS.

At Fort Monroe, Va., with Battery, 12th Coast Artillery, Sept. 13, 1924, to Oct. 18, 1927; at Fort Story, Va., commanding detachment, Sept. 10, 1925, to Oct. 18, 1927; en route to Philippine Islands, Dec. 23, 1927, to Feb. 10, 1928; at Fort Mills, P. I., with 91st Coast Artillery (PS), with battery to

FIRST LIEUTENANT, COAST ARTILLERY CORPS, APR. 11, 1929.

Jan. 8, 1930; en route to United States, Jan. 8, 1930, to Feb. 15, 1930; at Aberdeen Proving Ground, Md., with 62nd Coast Artillery (AA), Apr. 15, 1930, to —

**7329**...(Born Pa.).....**UZAL GIRARD ENT**.....(Ap'd Army)...**109**
(Born Mar. 3, 1900.)

**Military History:**—Cadet at the Military Academy, June 13, 1919, to Jan. 12, 1920, and from July 1, 1920, to June 12, 1924, when he was graduated and promoted in the Army to

SECOND LIEUTENANT, AIR CORPS.

At Brooks Field, Tex., student officer, Air Corps Primary Flying School, Sept., 1924, to Feb., 1925; at Edgewood Arsenal, Md., student officer, Chemical Warfare School, Mar., 1925, to May, 1925, when he was graduated; at Scott Field, Ill., student officer, Balloon and Airship School, July, 1925, to July, 1926, when he was graduated; Personnel Adjutant and Education and Recreation Officer, July, 1926, to Aug., 1927; at Langley Field, Va., Personnel Adjutant, Aug., 1927 to July 1928; at Kelly Field, Tex., student officer, Air Corps Observation School, July, 1928, to Nov., 1928, when he was graduated; at Langley Field, Va., Personnel Adjutant, to

FIRST LIEUTENANT, AIR CORPS, APR. 12, 1929.

July, 1929; at Wright Field, Ohio, temporary duty, Air Corps Navigation School, July, 1929, to Nov., 1929, when he was graduated; assigned for duty as Engineering Officer, 19th Airship Company, at March Field, Calif., transferred to Air Corps Primary Flying School, Feb. 19, 1930; at Crissy Field, Calif., May, 1930; at Fort Lewis, Wash., temporary duty as National Guard Inspector, June, 1930; en route to Philippine Department, Sept., 1930.

Awarded Distinguished Flying Cross.

Service Medals: Victory medal.

Civil awards: Cheney award, 1928; Dr. Frank Fisher Trophy, 1928.

**7330**...(Born Ky.)...**HENRY STERLING JERNIGAN** .(Ap'd Okla.)...**110**
(Born Nov. 14, 1901.)

**Military History:**—Cadet at the Military Academy, July 21, 1920, to June 12, 1924, when he was graduated and promoted in the Army to

SECOND LIEUTENANT OF CAVALRY.

At Fort Clark, Tex., with the 5th Cavalry, to June 5, 1928; on leave of absence to Sept. 4, 1928; at Fort Riley, Kans., student officer, Troop Officers' Course, Cavalry School, Sept. 5, 1928, to

FIRST LIEUTENANT OF CAVALRY, APR. 12, 1929.

June 8, 1929, when he was graduated; on leave of absence to July 10, 1929; at the Presidio of Monterey, Calif., with the 11th Cavalry, July 10, 1929, to —

**7331**...(Born W. Va.).....**WORTH HARPER**..... .(Ap'd W. Va.)...**111**
(Born June 19, 1899.)

**Military History:**—Cadet at the Military Academy, July 2, 1920, to June 12, 1924, when he was graduated and promoted in the Army to

SECOND LIEUTENANT, AIR CORPS.

At Brooks Field, Tex., student officer at Primary Flying School, Sept. 15, 1924, to Jan. 28, 1925.

RESIGNED, JAN. 28, 1925.

**Civil History:**—Coach and Instructor of Mathematics, Moorefield High School, Moorefield, W. Va., 1925, to 1927; Instructor of Mathematics, Linsly Institute, Wheeling, W. Va., 1927 to 1928; Salesman for Ralston Purina Company, St. Louis, Mo., June, 1928, to —

Address: Moorefield, W. Va.

**7332**...(Born Ga.)....**JAMES STEWART WILLIS**.....(Ap'd Ga.)...**112**
(Born Mar. 14, 1903.)

**Military History:**—Cadet at the Military Academy, July 1, 1920, to June 12, 1924, when he was graduated and promoted in the Army to

SECOND LIEUTENANT, SIGNAL CORPS.

At Fort Monmouth, N. J., with 1st Signal Company, Sept. 15, 1924, to Apr. 6, 1925; at Camp Dix., N. J., with 1st Signal Company, Apr. 7, 1925, to July 25, 1925; at Camp Blauvelt, N. Y., with 1st Signal Company, July 28, 1925, to Aug. 30, 1925; at Fort Monmouth, N. J., with 1st Signal Company, Aug. 31, 1925, to Sept. 13, 1926; student officer, Company Officers' Course, the Signal School, Sept. 13, 1926, to June 15, 1927, when he was graduated; at Fort Leavenworth, Kans., Post Signal Property Officer, July 21, 1927, to

FIRST LIEUTENANT, SIGNAL CORPS, APR. 16, 1929.

July 16, 1929; Assistant Post Signal Officer, July 21, 1927, to May 7, 1928; Post Signal Officer, May 8, 1928, to June 28, 1928; Assistant Post Signal Officer, June 29, 1928, to July 16, 1929; Aide-de-Camp to Brigadier-General Edward L. King., Jan. 1, 1929, to July 15, 1929; at New Haven, Conn., graduate student, electrical communications engineering, Yale University, Aug. 2, 1929, to June 18, 1930, when he received the M.S. degree; at New York City, N. Y., student officer, Columbia University, July 5, 1930, to Aug. 16, 1930; at West Point, N. Y., Instructor in Chemistry and Electricity, U. S. Military Academy, Aug. 25, 1930, to —

**7333**...(Born Ala.)....**KARL A. WOLTERSDORF**.....(Ap'd Ala.)...**113**
(Karl Augustus Woltersdorf, Born July 11, 1903.)

**Military History:**—Cadet at the Military Academy, July 12, 1920, to June 12, 1924, when he was graduated

RESIGNED, JUNE 27, 1924.

**Civil History:**—Employed by Alabama Power Company in July, 1924, and enrolled in Student Engineers Training Course, in May, 1925; left the Student Course and accepted position in General Office of the Alabama Power Company in the Power Sales Department, was transferred to Huntsville, Ala., in May, 1927, and made Power Sales Representative for the Northern Division of the Company, 1927, to —

Address: Alabama Power Company, Huntsville, Ala.

**7334**...(Born Calif.)....**FRANK JAY THOMPSON**.....(Ap'd N. M.)...**114**
(Born Dec. 28, 1902.)

**Military History:**—Cadet at the Military Academy, July 1, 1920, to June 12, 1924, when he was graduated and promoted in the Army to

SECOND LIEUTENANT OF CAVALRY.

At Fort Bliss, Tex., with 7th Cavalry, to June 8, 1928; at Fort Riley, Kans., with 13th Cavalry, to Sept. 5, 1928; student officer, Troop Officers' Course, at Cavalry School, to

FIRST LIEUTENANT OF CAVALRY, APR. 17, 1929.

June 10, 1929, when he was graduated; at Fort Meade, S. D., with 4th Cavalry, to Mar. 22, 1930; at Roswell, N. M., Assistant Professor of Military Science and Tactics, at New Mexico Military Institute, to —

**7335**...(Born N. J.)..,.**AUGUSTINE DAVIS DUGAN**...(Ap'd N. J.)...**115**
(Born May 24, 1902.)

Entered the Academy and was graduated as Augustine Dugan; name corrected as above, Sept. 15, 1924.

**Military History:**—Cadet at the Military Academy, July 6, 1920, to June 12, 1924, when he was graduated and promoted in the Army to

SECOND LIEUTENANT OF CAVALRY.

At Fort Ringgold, Tex., assigned to 2nd Squadron, 12th Cavalry, troop officer and Personnel Adjutant, Sept. 16, 1924, to July 5, 1928; on leave of absence, July 5 to Sept. 5, 1928; at Fort Riley, Kans., student officer, Troop Officers' Course, at Cavalry School, Sept. 5, 1928, to

FIRST LIEUTENANT OF CAVALRY, APR. 20, 1929.

June 8, 1929, when he was graduated; assigned to 13th Cavalry as troop officer, to —

**7336**...(Born N. Y.).....**DONALD DEAN RULE**.....(Ap'd Wash.)...**116**
(Born Jan. 10, 1901.)

**Military History:**—Cadet at the Military Academy, July 1, 1920, to June 12, 1924, when he was graduated and promoted in the Army to

SECOND LIEUTENANT, AIR CORPS.

At Brooks Field, Tex., student officer, Air Service Primary Flying School, Sept. 1, 1924, to Apr. 15, 1925;

(TRANSFERRED TO COAST ARTILLERY CORPS, MAR. 5, 1925.)

at Fort Mills, Corregidor, P. I., on battery duty, July 14, 1925, to May 3, 1927; at Letterman General Hospital and Fitzsimons General Hospital, June 1, 1927, to Aug. 3, 1928.

FIRST LIEUTENANT, U. S. A., RETIRED, APR. 21, 1929.

**Civil History:**—Building Contractor, Spokane, Washington, 1929, to —

**7337**...(Born Kans.)....**CLARENCE E. ROTHGEB**....(Ap'd Army)...**117**
(Clarence Everett Rothgeb, Born Oct. 16, 1898.)

**Military History:**—Cadet at the Military Academy, July 1, 1920, to June 12, 1924, when he was graduated and promoted in the Army to

SECOND LIEUTENANT, COAST ARTILLERY CORPS.

At Fort Monroe, Va., with 12th Coast Artillery, Sept. 12, 1924, to Aug. 28, 1925; at Fort Eustis, Va., with 51st Coast Artillery, Aug. 28, 1925, to Apr. 1, 1927;

(DETAILED TO ORDNANCE DEPARTMENT, APR. 1, 1927.)

at Charleston, S. C., Executive Assistant to the Commanding Officer, Charleston Ordnance Depot, Apr. 1, 1927, to

FIRST LIEUTENANT, COAST ARTILLERY CORPS, APR. 21, 1929.

June 28, 1929; at Watertown, Mass., student officer, Ordnance School, June 28, 1929, to Nov. 17, 1930;

(RELIEVED FROM ORDNANCE DEPARTMENT, NOV. 17, 1930.)

at Watertown Arsenal, Mass., temporary duty, Nov. 17, 1930 to Feb. 16, 1931; sailed for Hawaiian Department, Feb. 17, 1931.

Service Medal: Victory Medal with three battle clasps.

**7338**...(Born Va.).....**MARCUS B. STOKES, Jr.***..(Ap'd at Large)...**118**
(Marcus Butler Stokes, Jr., Born July 2, 1902.)

**Military History:**—Cadet at the Military Academy, July 1, 1920, to June 12, 1924, when he was graduated and promoted in the Army to

SECOND LIEUTENANT OF FIELD ARTILLERY.

At Fort Hoyle, Md., duty with battery, 6th Field Artillery, Sept. 12, 1924, to Apr. 20, 1926; en route to Hawaiian Islands, Apr. 20, 1926, to May 13, 1926; at Schofield Barracks, T. H., duty with battery, 8th Field Artillery, May 13, 1926, to Apr. 1, 1928; duty with 11th Ammunition Train, Apr. 1, 1928, to

FIRST LIEUTENANT OF FIELD ARTILLERY, APR. 23, 1929.

May 13, 1929; at Fort Sill, Okla., student officer, Battery Officers' Course, Field Artillery School, Sept. 5, 1929, to —

*Son of Colonel Marcus B. Stokes, Class of 1892.

**7339**...(Born Ohio)....**FRANCIS MARION DAY**.....(Ap'd Ohio)...**119**
(Born June 19, 1899.)

**Military History:**—Cadet at the Military Academy, July 1, 1920, to June 12, 1924, when he was graduated and promoted in the Army to

SECOND LIEUTENANT OF FIELD ARTILLERY.

At Fort Sam Houston, Tex., with Battery, 15th Field Artillery, Sept. 13, 1924, to Apr. 16, 1926; leave of absence, Apr. 16, to June 5, 1926; en route to Hawaii, June 5, to June 16, 1926; at Schofield Barracks, T. H., with 2nd Battalion, 11th Field Artillery, June 16, 1926, to

FIRST LIEUTENANT OF FIELD ARTILLERY, APR. 25, 1929.

June 7, 1929; en route to United States, June 7, 1929, to June 13, 1929; on leave of absence, June 13, to Sept. 5, 1929; at Fort Sill, Okla., student officer, Battery Officers' Course, Field Artillery School, Sept. 5, 1929, to June 11, 1930.

**7340**...(Born N. Y.).**CHARLES G. STEVENSON, Jr.***..(Ap'd N. Y.)...**120**
(Charles Goldsmith Stevenson, Jr., Born May 9, 1903.)

**Military History:**—Cadet at the Military Academy, July 2, 1920, to June 12, 1924, when he was graduated and promoted in the Army to

SECOND LIEUTENANT OF INFANTRY.

At Fort Jay, N. Y., with company, 16th Infantry, Sept. 13, 1924, to Apr. 20, 1925; at Camp Dix, N. J., with company, to June 20; at Sea Girt, N. J., with National Guard of N. J., to Sept. 6; at Fort Wood, N. Y., with company, Oct. 31, 1925, to May 13, 1926.

RESIGNED, MAY 28, 1926.

FIRST LIEUTENANT, INFANTRY, NEW YORK NATIONAL GUARD, MAY 16, 1927.

At Brooklyn, N. Y., and Camp Smith, Peekskill, N. Y., with 14th Infantry, New York National Guard as Battalion Adjutant, 2nd Battalion, May 16, 1927, to May 16, 1929;

CAPTAIN, INFANTRY, NEW YORK NATIONAL GUARD, MAY 16, 1929.

at Brooklyn, N. Y., and Camp Smith, Peekskill, N. Y., commanding Company, 14th Infantry, New York National Guard, May 16, 1929 to —

**Civil History:**—L.L.B., Brooklyn Law School, St. Lawrence University, 1928; Lawyer, New York City, Apr. 3, 1929, to —

Address: 25 Broadway, New York, N. Y.

*Son of Major Charles G. Stevenson, Infantry Reserve, Veteran of Spanish American War (47th Infantry, N. Y. N. G.) and World War, (81st Division American Expeditionary Forces) and of Beatrice VanH. Stevenson, Veteran of Spanish American War, Red Cross Nurse.

**7341**...(Born Ill.)... ...**WILLIAM H. SCHAEFER**.....(Ap'd Army)...**121**
(William Herbert Schaefer, Born June 30, 1900.)

**Military History:**—Cadet at the Military Academy, July 1, 1920, to June 12, 1924, when he was graduated and promoted in the Army to

SECOND LIEUTENANT OF INFANTRY.

At Fort Benning, Ga., with 29th Infantry, companies duties, Battalion Athletic Officer, Battalion coach in football and basketball; Assistant coach post football, Instructor West Point Preparatory School for enlisted men, Sept., 1924, to Sept., 1927; student officer, Company Officers' Course, Infantry School, Sept., 1927, to June, 1928, when he was graduated; on leave of absence, June, 1928, to Sept. 1928; en route to Philippine Islands Sept. 6, 1928, to Oct. 21, 1928; at Fort William McKinley, P. I., with 15th Infantry, company duty, Regimental Supply Officer, Athletic Officer, Oct. 21, 1928, to

FIRST LIEUTENANT OF INFANTRY, APR. 30, 1929.

May, 1929; at Manila, P. I., with 31st Infantry, Battalion Athletic Officer and Company duty, May, 1929, to Oct. 8, 1930; at Fort Ontario, N. Y., with 28th Infantry, to —

**7342**...(Born Ohio)..**ROBERT HOFFNER PATON**...(Ap'd Ohio)...**122**
(Born June 29, 1902.)

**Military History:**—Cadet at the Military Academy, July 1, 1920, to June 12, 1924, when he was graduated, but before being commissioned

RESIGNED, AUG. 30, 1924.

**Civil History:**—With Drummond Miller Company, Building Construction, Cleveland, Ohio, Oct., 1924, to June, 1925; Convention Manager, at Hotel Statler, Cleveland, Ohio, Feb., 1927, to July, 1929.

Address: 2867 Fontenay Road, Shaker Heights, Cleveland, Ohio.

**7343**...(Born Calif.)...**CLARENCE W. BENNETT**....(Ap'd Ariz.)...**123**
(Clarence William Bennett, Born Dec. 31, 1900.)

**Military History:**—Cadet at the Military Academy, July 1, 1920, to June 12, 1924, when he was graduated and promoted in the Army to

SECOND LIEUTENANT OF CAVALRY.

At Fort Bliss, Tex., with 8th Cavalry, troop officer, Sept. 12, 1924, to June 27, 1927;

(DETAILED TO AIR CORPS, JULY 6, 1927.)

at Brooks Field, Tex., student officer, Air Corps Primary Flying School, to

(RELIEVED FROM AIR CORPS, AUG. 25, 1927.)

Sept., 1927; at Brooks Field, Tex., with 8th Cavalry, Sept., 1927, to Sept., 1928; at Fort Riley, Kans., student officer, Troop Officers' Course, at Cavalry School, Sept., 1928, to

FIRST LIEUTENANT OF CAVALRY, MAY 1, 1929.

Sept., 1929, when he was graduated; student officer, Advanced Equitation Class, Cavalry School, Sept., 1929, to —

**7344**...(Born Calif.)..**GEORGE B. FINNEGAN, Jr.**...(Ap'd Calif.)...**124**
(George Bernard Finnegan, Jr., Born June 13, 1903.)

**Military History:**—Cadet at the Military Academy, July 2, 1920, to June 12, 1924, when he was graduated and promoted in the Army to

SECOND LIEUTENANT, COAST ARTILLERY CORPS.

At Fort Winfield Scott, Calif., with 6th Coast Artillery, Sept. 13, 1924, to Oct. 18, and with battery, 63rd Coast Artillery, Oct. 18, 1924, to Sept. 6, 1926; (commanding battery, Jan. 15 to Mar. 15, 1926; at Fort Sill, Okla., Instructor at Anti-Aircraft Training Center, July 1 to 31, 1925, and July 1 to 31, 1926).

RESIGNED, SEPT. 6, 1926.

**Civil History:**—Junior Examiner, U. S. Patent Office, Sept. 8, 1926, to June 5, 1927; Technical Assistant to John D. Morgan, June 7, 1927, to Nov. 29, 1929; Patent and Trademark Law, June 14, 1929; L.L.B. Fordham, June 27, 1929; passed New York State Bar Examination; Oct., to Nov., 1929, argued cases before Patent Offices of Germany, Poland, Czecho-Slovakia and Holland; Nov. 29, 1929 Registered Attorney, U. S. Patent Office; member Bar, Supreme Court, N. Y.; U. S. District Court, S. D. N. Y. & E. D. N. Y. & U. S. C. C. A., 2nd Circuit.

Address: 74 Trinity Place, New York, N. Y.

**7345**...(Born Tenn.)..**GORDON BYROM ROGERS**....(Ap'd Tenn.)...**125**
(Born Aug. 22, 1901.)

**Military History:**—Cadet at the Military Academy, July 2, 1920, to June 12, 1924, when he was graduated and promoted in the Army to

SECOND LIEUTENANT OF CAVALRY.

At Camp Marfa, Tex., assigned to 1st Cavalry, to Sept., 1928; at Fort Riley, Kans., student officer, Troop Officers' Course, at the Cavalry School, Sept. 6, 1928, to

FIRST LIEUTENANT OF CAVALRY, MAY 1, 1929.

June 8, 1929, when he was graduated; student officer, Special Advanced Equitation Class, at Cavalry School, 1929, to 1930, when he was graduated.

**7346**...(Born Ind.)..**BERNARD F. LUEBBERMANN**..(Ap'd Ohio)...**126**
(Bernard Francis Luebbermann, Born Dec. 19, 1902.)

**Military History:**—Cadet at the Military Academy, July 2, 1920, to June 12, 1924, when he was graduated and promoted in the Army to

SECOND LIEUTENANT OF FIELD ARTILLERY.

At Fort Hoyle, Md., assigned to 6th Field Artillery, Sept. 12, 1924, to June 30,

1926; en route to Hawaii, June 30, 1926, to July 29, 1926; at Schofield Barracks, T. H., assigned to 8th Field Artillery, July 30, 1926, to Mar. 18, 1929; on leave of absence in Philippines, China and Japan, Mar. 18, 1929, to

FIRST LIEUTENANT OF FIELD ARTILLERY, MAY 2, 1929.

July 28, 1929; en route to Fort Sill, Okla., July 29, to Aug. 11, 1929; at Fort Sill, Okla., attached to 1st Field Artillery, Aug. 11, to Sept. 9, 1929; student officer, Battery Officers' Course, at Field Artillery School, Sept. 10, 1929, to June 11, 1930, when he was graduated; assigned to 1st Field Artillery, June 11, 1930, to —

**7347**...(Born Ind.)....**PETER WESLEY SHUNK**.....(Ap'd Ind.)...**127**
(Born Mar. 6, 1903.)

**Military History:**—Cadet at the Military Academy, July 1, 1920, to June 12, 1924, when he was graduated and promoted in the Army to

SECOND LIEUTENANT, COAST ARTILLERY CORPS.

At Fort MacArthur, Calif., assigned to 3rd Coast Artillery, Sept. 12, 1924, to Dec. 27, 1926; en route to Philippine Islands, Mar. 31, to Apr. 25, 1927; at Fort Mills, P. I., assigned to 59th Coast Artillery, Apr. 25, 1927, to Apr. 10, 1929; en route to United States, Apr. 10, 1929, to

FIRST LIEUTENANT, COAST ARTILLERY CORPS, MAY 2, 1929.

May 7, 1929; at West Point, N. Y., Instructor in Department of Chemistry and Electricity, U. S. Military Academy, (detached service, at Columbia University, July 8, to Aug. 16, 1929) July 2, 1929, to —

**7348**...(Born D. C.)..**JAMES ANGUS WATSON, Jr.**.....(Ap'd Md.)...**128**
(Born Sept. 13, 1900.)

**Military History:**—Cadet at the Military Academy, July 1, 1920, to June 12, 1924, when he was graduated and promoted in the Army to

SECOND LIEUTENANT OF FIELD ARTILLERY.

At Fort Myer, Va., with 16th Field Artillery, July 25, 1924, to July 27, 1925.

RESIGNED, JULY 27, 1925.

Private, U. S. M. C., Paris Island, S. C., Nov. 6, 1918, to Mar. 25, 1919, Honorably Discharged.

**Civil History:**—Assistant Superintendent of Manufacture of American Wood Rim Co., Onaway, Mich., Aug. 1, 1925, to Sept. 15, 1927, when he resigned; partnership Dual Duty Sales of Washington, D. C., wholesale Automotive and Truck Equipment, to Jan. 1, 1931; the J. A. Watson, Jr., Automotive Equipment, Silver Spring, Md., to —

Address: 8224 Georgia Ave., N. W., Silver Spring, Md.

**7349**...(Born Colo.).....**GEORGE C. CLAUSSEN**.....(Ap'd Nev.)...**129**
(George Curnow Claussen, Born July 20, 1900.)

**Military History:**—Cadet at the Military Academy, July 1, 1920, to June 12, 1924, when he was graduated and promoted in the Army to

SECOND LIEUTENANT OF CAVALRY.

At Fort Huachuca, Ariz., with 10th Cavalry, Sept. 15, 1924, to May 28, 1928; at Fort Riley, Kans., with 15th Cavalry, duty with Cavalry Rifle and Pistol Team, May 30, 1928, to July 8, 1928; student officer, Troop Officers' Course, July 8, 1928, to

FIRST LIEUTENANT OF CAVALRY, MAY 3, 1929.

June 8, 1929, when he was graduated; at Fort Riley, Kans., and Camp Perry, Ohio, duty with the Cavalry Rifle and Pistol Team, June 8, 1929, to Sept. 15, 1929; at Fort Ringgold, Tex., with 12th Cavalry, Dec. 3, 1929, to —

**7350**... (Born Va.) ..... **JAMES F. HOWELL, Jr.**.... (Ap'd at Large) ... **130**
(James Frederick Howell, Jr., Born Oct. 16, 1902.)

**Military History:**—Cadet at the Military Academy, July 1, 1920, to June 12, 1924, when he was graduated and promoted in the Army to

SECOND LIEUTENANT, AIR CORPS.

At Brooks Field, Tex., student officer, Air Corps Primary Flying School, Sept. 15, 1924, to Mar. 2, 1925;

(TRANSFERRED TO INFANTRY, MAR. 2, 1925.)

at Fort Sam Houston, Tex., with 1st Infantry, Mar. 2, 1925, to Feb. 17, 1927;

(TRANSFERRED TO COAST ARTILLERY CORPS, APR. 2, 1927.)

at Fort Kamehameha, T. H., assigned to 15th Coast Artillery, Apr. 4, 1927, to

FIRST LIEUTENANT, COAST ARTILLERY CORPS, MAY 4, 1929.

Apr. 1, 1930; at Fort Monroe, Va., assigned to 12th Coast Artillery, Aug. 14, 1930, to Sept. 4, 1930; student officer, Battery Officers' Course, at Infantry School, to —

**7351**... (Born Kans.) ... **RUSSELL LAYTON MABIE** ... (Ap'd Ark.) ... **131**
(Born Mar. 24, 1900.)

**Military History:**—Cadet at the Military Academy, July 2, 1920, to June 12, 1924, when he was graduated and promoted in the Army to

SECOND LIEUTENANT OF FIELD ARTILLERY.

At Fort Hoyle, Md., Battery Officer, 6th Field Artillery, Sept. 12, 1924, to Feb. 6, 1926; assigned to 1st Field Artillery Brigade, Feb. 6, 1926; Communications Officer, 1st Field Artillery Brigade to June 16, 1928; leave of absence to Sept. 7, 1928; at Fort Sill, Okla., student officer, Battery Officers' Course, at Field Artillery School, Sept. 7, 1928, to

FIRST LIEUTENANT OF FIELD ARTILLERY, MAY 5, 1929.

June 12, 1929, when he was graduated; at Fort Sam Houston, Tex., Battery Officer, 12th Field Artillery, June 13, 1929, to Dec. 10, 1930; Plans and Training Officer, 12th Field Artillery, Dec. 10, 1930, to —

**7352**... (Born N. Y.) ..... **EWING HILL FRANCE*** ..... (Ap'd N. Y.) ... **132**
(Born Jan. 26, 1900.)

**Military History:**—Cadet at the Military Academy, June 13, 1919, to Sept. 16, 1920, and from June 11, 1921, to June 12, 1924, when he was graduated and promoted in the Army to

SECOND LIEUTENANT OF INFANTRY.

At Fort Schuyler, N. Y., with company, 18th Infantry, Sept. 12, 1924, to Feb. 26, 1925; Post Adjutant, Feb. 27, to July 31, 1925; commanding company, 18th Infantry, Aug. 1, 1925, to Mar. 18, 1926; on post special duty, Mar. 19, to June 7, 1926; with company, 18th Infantry, June 8, to Nov. 10, 1926; en route to Hawaiian Department, Nov. 11, to Dec. 14, 1926; at Schofield Barracks, T. H., with company, 21st Infantry, Dec. 15, 1926, to Apr. 4, 1927; Assistant Regimental Supply Officer, 21st Infantry, Apr. 5, 1927, to Mar. 1, 1928; with company, 21st Infantry, Mar. 1, to July 31, 1928; duty with Post Quartermaster, as Assistant Subsistence Officer, Aug. 1, 1928, to

(DETAILED TO QUARTERMASTER CORPS, JAN. 30, 1929.)

FIRST LIEUTENANT OF INFANTRY, MAY 6, 1929.

July 31, 1930.

*Brother of Lieutenant A. F. France, Jr., U. S. N. A., 1918; Lieutenant W. C. France, U. S. N. A., 1924.

**7353**... (Born Pa.) .... ..**WILLIAM JOHN EYERLY**..... (Ap'd Pa.) ...**133**
(Born Dec. 24, 1901.)

**Military History:**—Cadet at the Military Academy, July 1, 1920, to June 12, 1924, when he was graduated and promoted in the Army to

SECOND LIEUTENANT OF FIELD ARTILLERY.

At Fort Sam Houston, Tex., serving with 12th Field Artillery, Sept. 15, 1924, to Sept. 7, 1927; at Fort Sill, Okla., with 1st Field Artillery, as Assistant Adjutant, the Field Artillery School, Sept. 12, 1927, to

FIRST LIEUTENANT OF FIELD ARTILLERY, MAY 9, 1929.

Sept. 5, 1929; student officer, Battery Officers' Course, The Field Artillery School, Sept. 5, 1929, to June 12, 1930.

**7354**... (Born Ala.) .... **GEORGE DUNBAR PENCE**.. (Ap'd at Large) ...**134**
(Born July 13, 1902.)

**Military History:**—Cadet at the Military Academy, July 1, 1920, to June 12, 1924, when he was graduated and promoted in the Army to

SECOND LIEUTENANT OF FIELD ARTILLERY.

At Fort Myer, Va., with 16th Field Artillery, to Aug., 1928; at Fort Sill, Okla., student officer, Battery Officers' Course, at Field Artillery School, Aug., 1928, to

FIRST LIEUTENANT OF FIELD ARTILLERY, MAY 10, 1929.

June 12, 1929, when he was graduated; at Madison Barracks, N. Y., Aide-de-Camp to Brigadier General Charles E. Kilbourne, June, 1929, to Nov., 1929; at Fort Mills, P. I., Aide-de-Camp to Brigadier-General Charles E. Kilbourne, Dec., 1929, to—

**7355**... (Born Wis.) .... **MURRAY B. CRANDALL**...(Ap'd Hon. Sch.) ...**135**
(Murray Bradshaw Crandall, Born Oct. 18, 1900.)

**Military History:**—Cadet at the Military Academy, July 11, 1919, to Oct. 23, 1922, and from Aug. 28, 1923, to June 12, 1924, when he was graduated and promoted in the Army to

SECOND LIEUTENANT OF CAVALRY.

At Fort Bliss, Tex., assigned to 7th Cavalry, Sept. 13, 1924, to Sept. 3, 1928; at Fort Riley, Kans., student officer, Troop Officers' Course, the Cavalry School, Sept. 4, 1928, to

FIRST LIEUTENANT OF CAVALRY, MAY 13, 1929.

June 8, 1929, when he was graduated; at Fort Myer, Va., assigned to 3rd Cavalry, Aug. 10, 1929, to Aug. 24, 1929; at West Point, N. Y., Instructor, Department of Natural and Experimental Philosophy, U. S. Military Academy, Aug. 24, 1929, to Oct. 27, 1930.

**7356**... (Born Mass.) **WILLIAM JOSEPH REARDON**.. (Ap'd Mass.)...**136**
(Born July 19, 1901.)

**Military History:**—Cadet at the Military Academy, July 1, 1920, to June 12, 1924, when he was graduated and promoted in the Army to

SECOND LIEUTENANT OF CAVALRY.

At Fort Bliss, Tex., assigned to 8th Cavalry, June, 1924, to Sept., 1928; at Fort Riley, Kans., student officer, Troop Officers' Course, The Cavalry School, Sept., 1928, to

FIRST LIEUTENANT OF CAVALRY, MAY 15, 1929.

June, 1929; at Fort Brown, Tex., assigned to 12th Cavalry, June, 1929, to—

**7357**...(Born Calif.)....**LESTER JOSEPH TACY**.....(Ap'd Pa.)...**137**
(Born Nov. 9, 1898.)

**Military History:**—Cadet at the Military Academy, July 1, 1920, to June 12, 1924, when he was graduated and promoted in the Army to

SECOND LIEUTENANT OF FIELD ARTILLERY.

At Fort Myer, Va., with 16th Field Artillery, Sept. 30, 1924, to Nov. 27, 1925; on leave of absence and en route to Hawaii, Nov. 27, 1925, to Jan. 4, 1926; at Schofield Barracks, T. H., with 11th Field Artillery, Jan. 5, 1926, to Jan. 25, 1928;

(DETAILED TO AIR CORPS, MAR. 1, 1928.)

at Brooks Field, Tex., student officer, Air Corps Primary Flying School, Mar. 1, 1928, to May 1, 1928;

(RELIEVED FROM AIR CORPS, MAY 1, 1928.)

at Fort Sam Houston, Tex., with 12th Field Artillery, May 1, to June 4, 1928; en route to Hawaii, June 5 to June 15, 1928; at Schofield Barracks, T. H., with 11th Field Artillery, June 15, 1928, to Feb. 19, 1929; en route to U. S. and on leave of absence to

FIRST LIEUTENANT OF FIELD ARTILLERY, MAY 16, 1929.

May 27, 1929; at Fort Sill, Okla., with 18th Field Artillery, May 31, 1929, to Sept. 7, 1929; student officer, at Field Artillery School, Sept. 7, 1929, to June 11, 1930, when he was graduated; with 1st Field Artillery, June 11, 1930, to —

Private, Private, 1st Class, and Sergeant; 309th Field Artillery, Jan. 1, 1918, to June 1, 1918; Second lieutenant of Field Artillery, June 1, 1918, to Oct. 30, 1919, when he was honorably discharged the service of the United States.

**7358**...(Born N. J.).....**EMIL PASOLLI, Jr.**.....(Ap'd N. J.)...**138**
(Born May 31, 1899.)

**Military History:**—Cadet at the Military Academy, July 1, 1920, to June 12, 1924, when he was graduated and promoted in the Army to

SECOND LIEUTENANT, COAST ARTILLERY CORPS.

At Fort Hancock, N. J., with battery, 7th Coast Artillery, Sept. 12, to Nov. 26, 1924; at Fort Amador, Canal Zone, with battery, 4th Coast Artillery, Nov. 26, 1924, to Aug. 28, 1925.

RESIGNED, AUG. 28, 1925.

SECOND LIEUTENANT, 521st Coast Artillery Reserves (Searchlight Battery), Dec., 1930.

**Civil History:**—First Mortgage Real Estate Bond Salesman, Sept., 1925 to Oct., 1926; Chain Store Grocery Business, Oct., 1926, to —

Address: The Great Atlantic and Pacific Tea Company, P. O. Box, 214, Newark, New Jersey.

**7359**...(Born Ga.).....**CHARLES L. DASHER, Jr.**.....(Ap'd Ga.)...**139**
(Charles Lanier Dasher, Jr., Born July 11, 1900.)

**Military History:**—Cadet at the Military Academy, July 1, 1920, to June 12, 1924, when he was graduated and promoted in the Army to

SECOND LIEUTENANT OF FIELD ARTILLERY.

At Fort Ethan Allen, Vt., with 7th Field Artillery, Sept., 1924, to Feb., 1926; at Schofield Barracks, T. H., with 11th Field Artillery, May, 1926, to Feb., 1929; at Fort Hoyle, Md., to

FIRST LIEUTENANT OF FIELD ARTILLERY, MAY 16, 1929.

Sept., 1929; at Fort Sill, Okla., student officer, Battery Officers' Course, Sept., 1929, to June, 1930, when he was graduated; at Fort Hoyle, Md., June, 1930, to—

**7360**...(Born Mass.) ...**SANFORD J. GOODMAN**.....(Ap'd Ill.)...**140**
(Sanford Joseph Goodman, Born June 16, 1899.)

**Military History:**—Cadet at the Military Academy, July 1, 1920, to June 12, 1924, when he was graduated and promoted in the Army to

SECOND LIEUTENANT, COAST ARTILLERY CORPS.

At Fort Winfield Scott, Calif., assigned to 63rd Coast Artillery, (AA), with Battery, to June 9, 1926; en route to Hawaiian Department, June 10, to June 16, 1926; at Fort Kamehameha, T. H., Regimental Adjutant, 41st Coast Artillery (Ry), to Nov. 15, 1926; with Battery to Apr. 15, 1927; transferred to 55th Coast Artillery (Tractor), with Battery, to

FIRST LIEUTENANT, COAST ARTILLERY CORPS, MAY 17, 1929.

June 7, 1929; en route to Fort Hancock, N. J., June 7, 1929, to July 10, 1929; at Fort Hancock, N. J., assigned to U. S. Army Mine Planter "General E. O. C. Ord", July 11, 1929, to—

**7361**...(Born S. D.) .**EDWARD FEARON BOOTH**. ..(Ap'd S. D.)...**141**
(Born July 14, 1902.)

**Military History:**—Cadet at the Military Academy, July 3, 1920, to June 12, 1924, when he was graduated and promoted in the Army to

SECOND LIEUTENANT OF INFANTRY.

(DETAILED TO AIR CORPS, SEPT. 12, 1924.)

At Brooks Field, Tex., student officer, Air Corps Primary Flying School, Sept. 15, 1924, to Mar. 17, 1925, when he was graduated; at Kelly Field, Tex., student officer, Air Corps Advanced Flying School, to Sept. 14, 1925; with 3rd Attack Group to June 25, 1926 and Flying Instructor to

(TRANSFERRED TO AIR CORPS, MAY 4, 1928.)

May 31, 1929; (On duty at Little Rock, Ark., in connection with flood relief, Apr.-May, 1927).

RESIGNED, MAY 31, 1929.

Rated: Airplane Pilot.

SECOND LIEUTENANT, AIR-RESERVES, MAY 16, 1930.

Address: c/o Pan American Airways, Inc., Cristobal, C. Z.

**7362**...(Born Me.)...**GERALD GOODWIN GIBBS**.....(Ap'd Me.)...**142**
(Born Oct. 16, 1900.)

**Military History:**—Cadet at the Military Academy, July 11, 1919, to Jan. 12, 1920, and from July 1, 1920, to June 12, 1924, when he was graduated and promoted in the Army to

SECOND LIEUTENANT, COAST ARTILLERY CORPS.

At Fort Monroe, Va., with 12th Coast Artillery, Sept. 12, 1924, to Sept. 15, 1925; Aide-de-Camp to Brigadier General R. E. Callan, to Sept. 15, 1926; at Fort Shafter, Honolulu, with 64th Coast Artillery to

FIRST LIEUTENANT, COAST ARTILLERY CORPS, MAY 18, 1929.

Dec. 13, 1929; at Fort Hancock, N. J., with 7th Coast Artillery, Dec. 13, 1929, to—

**7363**...(Born Conn.) ..**WILLIAM H. LAMBERTON**....(Ap'd N. Y.)...**143**
(William Hill Lamberton, Born Aug. 26, 1900.)

**Military History:**—Cadet at the Military Academy, July 3, 1920, to June 12, 1924, when he was graduated and promoted in the Army to

SECOND LIEUTENANT OF INFANTRY.

At Plattsburg Barracks, N. Y., with Company, 26th Infantry, Sept. 13, 1924, to Mar. 31, 1927; at Fort Hamilton, N. Y., student officer, Bakers and Cooks School, Apr. 1, 1927, to Apr. 30, 1927; at Plattsburg Barracks, N. Y., with Company, 26th Infantry, May 1, 1927, to Sept. 4, 1928; Provost and Fire Marshal, Plattsburg Barracks, Sept. 4, 1928, to

FIRST LIEUTENANT OF INFANTRY, MAY 20, 1929.

Aug. 1, 1929; at Wilkes Barre, Pa., on Recruiting Duty, Aug. 14, 1929, to—

Awarded Silver Star Citation.

Service Medals: Victory Medal with two battle clasps.

Private, Private, 1st Class and Corporal, Company E, 2nd Infantry, New York National Guard and Machine Gun Company 105th Infantry, Mar. 28, 1917, to Apr. 1, 1919.

**7364**...(Born Ind.)...**GEORGE WILLIAM BUSBEY**....(Ap'd Ind.)...**144**
(Born July 15, 1901.)

**Military History:**—Cadet at the Military Academy, Aug. 7, 1919, to Dec. 18, 1919; on sick leave to June 6, 1920; at Military Academy, June 6, 1920, to June 12, 1924, when he was graduated and promoted in the Army to

SECOND LIEUTENANT OF CAVALRY.

At Fort Des Moines, Iowa, with 14th Cavalry, to Sept. 3, 1928; at Fort Riley, Kans., student officer, Troop Officers' Course, The Cavalry School, to

FIRST LIEUTENANT OF CAVALRY, MAY 23, 1929.

June 8, 1929, when he was graduated; with 2nd Cavalry, to—

**7365**...(Born Ill.)...**WILLIAM LOUIS HOWARTH†**....(Ap'd Ill.)...**145**
(Born Aug. 26, 1902.)

**Military History:**—Cadet at the Military Academy, July 3, 1920, to June 12, 1924, when he was graduated and promoted in the Army to

SECOND LIEUTENANT OF CAVALRY.

At Fort Clark, Tex., with Troop, 5th Cavalry, Sept. 16, to Sept. 12, 1924;

(DETAILED TO AIR CORPS, SEPT. 13, 1926.)

at Brooks Field, Tex., student officer at Air Corps Primary Flying School, Sept. 13, 1926, to Feb. 28, 1927, when he was graduated; at Kelly Field, Tex., student officer, Air Corps Advanced Flying School, Mar. 1 to July 11, 1927, when in an air plane accident he received injuries from which he

DIED, JULY 11, 1927, AT FORT SAM HOUSTON, TEX.: AGED 24.

**7366**...(Born La.).....**HAYDON L. BOATNER**.....(Ap'd La.)...**146**
(Haydon Lemaire Boatner, Born Oct. 8, 1900.)

**Military History:**—Cadet at the Military Academy, July 1, 1920, to June 12, 1924, when he was graduated and promoted in the Army to

SECOND LIEUTENANT OF INFANTRY.

At Fort Benning, Ga., with 29th Infantry, staff duty, Machine Gun Company, Infantry School Demonstrations, Rifle Company, Infantry School Close Order Drill platoon, Sept. 12, 1924, to Sept. 11, 1927; student officer, Company Officers' Course, at the Infantry School, Sept. 11, 1927, to June 9, 1928, when he was graduated; Detached Service, Culver Summer School, Tactical Officer, 1927 and 1928; at Tientsin, China, with 15th Infantry, with Rifle Company, Commanding Officer, 15th Infantry Mounted Platoon, Nov. 4, 1928, to

FIRST LIEUTENANT OF INFANTRY, MAY 29, 1929.

Sept. 23, 1930; at Peking, China, Oriental Language Detail, Oct. 1, 1930, to —

**7367**...(Born Mo.).....**FRANK S. LYNDALL, Jr.**.....(Ap'd Ill.)...**147**
(Frank Satchwell Lyndall, Jr., Born Jan. 11, 1902.)

**Military History:**—

SECOND LIEUTENANT, COAST ARTILLERY CORPS.

At Fort Eustis, Va., with Battery, 51st Coast Artillery, Sept. 12, to Dec. 2, 1924.

RESIGNED, DEC. 2, 1924.

**Civil History:**—With Sears, Roebuck and Company, Chicago, Ill., Jan. 12, 1925, to June 10, 1926; transferred to Atlanta, Ga., June 10, 1926, and promoted to department managership; appointed assistant superintendent of Sears, Roebuck and Company, Atlanta, Ga., Nov., 1927; transferred as assistant superintendent to the new Minneapolis plant of Sears, Roebuck, Jan., 1928.

Address: 906 West 44th Street, Minneapolis, Minn.

**7368**...(Born N. Y.).....**DAVID MARCUS**.....(Ap'd N. Y.)...**148**
(Born Feb. 22, 1901.)

**Military History:**—Cadet at the Military Academy, July 1, 1920, to June 12, 1924, when he was graduated and promoted in the Army to

SECOND LIEUTENANT OF INFANTRY.

At Fort Jay, N. Y., with company, 16th Infantry, Sept., 1924, to Nov. 29, 1926.

RESIGNED, NOV. 29, 1926.

**Civil History:**—LL.B., Brooklyn Law School, 1927; J. D., Brooklyn Law School, 1928; Lawyer, Feb., 1928, New York City, Junior Attorney (Federal), Apr., 1929, to—

Address: 2055 Ocean Ave., Brooklyn, N. Y.

**7369**...(Born Miss.). **CARY BROWN HUTCHINSON**..(Ap'd Tenn.)...**149**
(Born June 27, 1901.)

**Military History:**—Cadet at the Military Academy, July 1, 1920, to June 12, 1924, when he was graduated and promoted in the Army to

SECOND LIEUTENANT OF CAVALRY.

At Camp Marfa, Tex., with 1st Cavalry, Sept. 14, 1924, to

FIRST LIEUTENANT OF CAVALRY, MAY 30, 1929.

Sept. 5, 1929; at Fort Riley, Kans., student officer, Troop Officers' Course, The Cavalry School, Sept. 5, 1929, to June 10, 1930, when he was graduated; student officer, Special Advanced Equitation Course, The Cavalry School, Sept. 3, 1930, to—

**7370**...(Born Ohio)..**CLARENCE KEITH DARLING**...(Ap'd Army)...**150**
(Born May 27, 1899.)

**Military History:**—Cadet at the Military Academy, July 1, 1920, to June 12, 1924, when he was graduated and promoted in the Army to

SECOND LIEUTENANT OF CAVALRY.

At Camp Marfa, Tex., with the 1st Cavalry, Sept. 15, 1924 to June 19, 1928; on leave of absence, to June 28, 1928; at Fort Riley, Kans., with the 13th Cavalry, June 30, 1928 to Sept. 1, 1928; at Fort Riley, Kans., student officer, Troop Officers' Course, Cavalry School, Sept. 3, 1928 to

FIRST LIEUTENANT OF CAVALRY, JUNE 2, 1929.

June 8, 1929, when he was graduated; on leave of absence to Aug. 6, 1929; at the Presidio of Monterey, Calif., with the 11th Cavalry, Aug. 9, 1929 to (School for Bakers and Cooks, Jan.-Mar., 1930) (Post and Regimental Personnel Adjutant, July 1, 1930 to —) —

**7371**...(Born Ohio)...**JOE L. LOUTZENHEISER**....(Ap'd Army)...**151**
(Born Feb. 5, 1899.)

**Military History:**—Cadet at the Military Academy, July 2, 1920, to June 12, 1924, when he was graduated and promoted in the Army to

SECOND LIEUTENANT OF CAVALRY.

At Fort Clark, Tex., with 5th Cavalry, Sept. 12, 1924, to Dec. 15, 1925; at Fort Bliss, Tex., with 7th Cavalry, to

(DETAILED TO AIR CORPS, MAR. 13, 1926.)

Mar. 15, 1926; at Brooks Field, Tex., student officer, Air Corps Primary Flying School, to Sept. 15, 1926, when he was graduated; at Kelly Field, Tex., student officer, Air Corps Advanced Flying School, to Feb. 28, 1927, when he was graduated; assigned to Kelly Field, Tex., for duty; at Chanute Field, Ill., July 15, 1927, to

(TRANSFERRED TO AIR CORPS, MAY 18, 1928.)

FIRST LIEUTENANT, AIR CORPS, JUNE 2, 1929.

Nov. 12, 1929; at Wheeler Field, T. H., to—

**7372**...(Born Tenn.)....**ZACHERY W. MOORES**.....(Ap'd Tenn.)...**152**
(Zachery Winfield Moores, Born Nov. 16, 1899.)

**Military History:**—Cadet at the Military Academy, July 3, 1920, to June 12, 1924, when he was graduated and promoted in the Army to

SECOND LIEUTENANT OF CAVALRY.

At Fort Bliss, Tex., with 7th Cavalry, Troop Officer, Sept. 12, 1924, to Mar., 1925; Squadron Adjutant, 1st Squadron, to Jan. 31, 1928; Troop Officer, to Apr. 30, 1928; Personnel Adjutant, to Sept. 5, 1928; at Fort Riley, Kans., student officer, Troop Officers' Course, The Cavalry School, Sept. 5, 1928, to

FIRST LIEUTENANT OF CAVALRY, JUNE 2, 1929.

June 8, 1929, when he was graduated; at Fort Oglethorpe, Ga., with 6th Cavalry, on troop duty, June 25, 1929, to—

**7373**...(Born Pa.).....**WILLIAM B. WREN†**.....(Ap'd Pa.)...**153**
(William Bellemere Wren, Born Feb. 3, 1903.)

**Military History:**—Cadet at the Military Academy, July 2, 1920, to June 12, 1924, when he was graduated and promoted in the Army to

SECOND LIEUTENANT OF CAVALRY.

At Fort Huachuca, Ariz., with 10th Cavalry, Sept. 16, 1924, to Jan. 17, 1927, (squadron adjutant from May 12, 1926), when in an accident in which his horse fell upon him he received injuries from which he

DIED, JAN. 17, 1927, AT FORT HUACHUCA, ARIZ.; AGED 23.

Portrait and obituary in Annual Report, Association of Graduates, for 1930.

**7374**...(Born Ill.).....**PERRY WILLIAM BROWN**....(Ap'd Calif.)...**154**
(Born Aug. 12, 1901.)

**Military History:**—Cadet at the Military Academy, July 1, 1920, to June 12, 1924, when he was graduated and promoted in the Army to

SECOND LIEUTENANT OF FIELD ARTILLERY.

At Fort Bliss, Tex., served in Battery, 82nd Field Artillery, Battalion (Horse), Sept. 12, 1924, to Nov. 1, 1927; at Fort D. A. Russell, Wyo., Personnel Adjutant and Adjutant, 76th Field Artillery, Nov. 6, 1927, to

FIRST LIEUTENANT OF FIELD ARTILLERY, JUNE 6, 1929.

Aug. 25, 1929; at Fort Sill, Okla., student officer, Battery Officers' Course, the Field Artillery School, Sept. 5, 1929, to—

**7375**...(Born Mass.)...**JAMES EDWARD MOORE**....(Ap'd Mass.)...**155**
(Born Nov. 29, 1902.)

**Military History:**—Cadet at the Military Academy, July 8, 1920, to June 12, 1924, when he was graduated and promoted in the Army to

SECOND LIEUTENANT OF INFANTRY.

At Fort McKinley, Me., assigned to 5th Infantry, to May, 1927; en route to Manila, P. I., May 18, 1927, to July, 1927; at Manila, P. I., assigned 31st Infantry, July 5, 1927, to

FIRST LIEUTENANT OF INFANTRY, JUNE 6, 1929.

June 22, 1929; en route to United States; at Fort Thomas, Ky., with 10th Infantry, Aug. 12, 1929, to—

**7376**...(Born Mo.)...**SILAS WOODSON HOSEA**.....(Ap'd Ark.)...**156**
(Born Mar. 14, 1903.)

**Military History:**—Cadet at the Military Academy, July 7, 1920, to June 12, 1924, when he was graduated and promoted in the Army to

SECOND LIEUTENANT OF INFANTRY.

At Fort Sam Houston, Tex., assigned to 9th Infantry, Sept. 12, 1924, to Apr. 9, 1926; on leave of absence, Apr. 9, 1926, to May 8, 1926; en route to New York and Panama, May 9, 1926, to May 22, 1926; at Fort Davis, Canal Zone, assigned to 14th Infantry, May 22, 1926, to Mar. 16, 1927; at Quarry Heights, Canal Zone, on temporary duty attached to Headquarters and Military Police Company, Panama Canal Division, Mar. 17, 1927, to May 23, 1927; Aide-de-Camp to Commanding General, Panama Canal Department, May 23, 1927, to Oct. 1, 1927; attached to Headquarters and Military Police Company, Oct. 1, 1927, to Oct. 25, 1927; at Fort Davis, Canal Zone, with 14th Infantry, Oct. 25, 1927, to May 28, 1929; en route to United States, May 28, 1929, to June 3, 1929;

FIRST LIEUTENANT OF INFANTRY, JUNE 7, 1929.

at Fort Sam Houston, Tex., with 9th Infantry, Aug. 15, 1929, to Feb. 11, 1930; on Detached Service at 2nd Division Headquarters as Trial Judge Advocate, General Courts Martial, Feb. 11, 1930, to—

**7377**...(Born Ky.)...**ELLIS SPURGEON HOPEWELL**....(Ap'd Ky.)...**157**
(Born July 21, 1901.)

**Military History:**—Cadet at the Military Academy, July 1, 1920, to June 12, 1924, when he was graduated and promoted in the Army to

SECOND LIEUTENANT OF INFANTRY.

At Fort McPherson, Ga., with 22nd Infantry, Sept., 1924, to Aug. 1, 1926.

RESIGNED, AUG. 1, 1926.

**Civil History:**—Engaged as Civil Engineer, Aug., 1926, to—

Address: U. S. Veterans Hospital, Castle Point, N. Y.

**7378**...(Born Conn.)..**HAROLD JAMES KEELEY**....(Ap'd Conn.)...**158**
(Born Jan. 8, 1900.)

**Military History:**—Cadet at the Military Academy, July 1, 1920, to June 12, 1924, when he was graduated and promoted in the Army to

SECOND LIEUTENANT OF INFANTRY.

At Fort Wadsworth, N. Y., Company Officer, Company Commander, 16th Infantry, Assistant Quartermaster, Athletic Officer, to July 27, 1928; (Graduate, Chemical Warfare School, Oct., 1926); en route to Hawaii, July 28, 1928, to Aug. 24, 1928; at Schofield Barracks, T. H., with 27th Infantry, Company Officer, Company Commander, Baseball and Football Coach, Intelligence Officer, Aug. 24, 1928, to—

FIRST LIEUTENANT OF INFANTRY, JUNE 8, 1929.

**7379**...(Born Wis.)....**STEPHEN S. KOSZEWSKI**.....(Ap'd Wis.)...**159**
(Stephen Stanley Koszewski, Born Aug. 3, 1900.)

**Military History:**—Cadet at the Military Academy, July 1, 1920, to June 12, 1924, when he was graduated and promoted in the Army to

SECOND LIEUTENANT, AIR CORPS.

At Brooks Field, Tex., student officer, Air Corps Primary Flying School, Sept., 1924, to Nov. 26, 1924;

(TRANSFERRED TO FIELD ARTILLERY, NOV. 26, 1924.)

at Fort McIntosh, Tex., Dec. 11, 1924, to May 19, 1928; at Fort Robinson, Nebr., with 4th Field Artillery, to Sept. 3, 1928; at Fort Sill, Okla., student officer, Battery Officers' Course, at Field Artillery School, to

FIRST LIEUTENANT OF FIELD ARTILLERY, JUNE 9, 1929.

June 12, 1929; en route to Hawaii, Sept. 13, 1929, to Sept. 19, 1929; at Schofield Barracks, T. H., with 8th Field Artillery, to—

Private and Corporal, Company I, 40th Infantry, May 2, 1918, to Jan. 18, 1919.

**7380**...(Born N. Y.)..**DONALD GEORGE STORCK**...(Ap'd Army)...**160**
(Born Feb. 13, 1897.)

**Military History:**—Cadet at the Military Academy, July 1, 1920, to June 12, 1924, (Act of Mar. 30, 1920), when he was graduated and promoted in the Army to

SECOND LIEUTENANT OF CAVALRY.

RESIGNED, SEPT. 11, 1924.

**Civil History:**—Engaged in bond selling business, Sept. 11, 1924, to Dec. 1, 1924; District Salesmanager, Spencer Corset Company, Dec. 1, 1924, to Jan. 1, 1926; Salesmanager, Barcley Corset Company, Jan. 1, 1926, to Feb. 1, 1929; also promoting own business, Feb. 1, 1929, to—

Address: Towers Apartment, Bronxville, N. Y.

**7381**...(Born Wyo.).....**JOHN CLAIR SMITH**.....(Ap'd Mont.)...**161**
(Born Dec. 23, 1899.)

**Military History:**—Cadet at the Military Academy, Aug. 11, 1920, to June 12, 1924, when he was graduated and promoted in the Army to

SECOND LIEUTENANT, COAST ARTILLERY CORPS.

At Fort Eustis, Va., with 52nd Coast Artillery (Ry), to Oct., 1924; with Battery, 1st Sound Ranging Battery, Oct., 1924, to Sept., 1927; at Fort Shafter, Honolulu, T. H., with 64th Coast Artillery, (AA), Dec. 16, 1927, to

FIRST LIEUTENANT, COAST ARTILLERY CORPS, JUNE 11, 1929.

Dec. 16, 1930; Post Maintenance Officer, to—

**7382**...(Born Mass.).....**PETER C. HAINS, 3rd***....(Ap'd at Large)...**162**
(Peter Conover Hains, 3rd, Born May 11, 1901.)

**Military History:**—Cadet at the Military Academy, July 1, 1920, to June 12, 1924, when he was graduated and promoted in the Army to

SECOND LIEUTENANT OF CAVALRY.

At Fort Bliss, Tex., with 7th Cavalry, Sept., 1924, to Oct. 10, 1927; at Fort Des Moines, Iowa, Cavalry Rifle Team, May 23, 1927, to Aug. 14, 1927; at Fort Myer, Va., with 3rd Cavalry, Oct. 10, 1927; Detached Service, Headquarters 2nd Corps Area, Governors Island, duty with Olympic Games, Oct. 8, 1927, to Aug. 24, 1928; Member Modern Pentathlon Olympic Games in Amsterdam, July 1, 1928, to Aug. 24, 1928; at Fort Riley, Kans., with 2nd Cavalry, Aug. 30, 1928, to

FIRST LIEUTENANT OF CAVALRY, JUNE 16, 1929.

Sept. 6, 1929; student officer, Troop Officers' Course, The Cavalry School, Sept. 6, 1929, to June 10, 1930; student officer, Special Advanced Equitation Course, The Cavalry School, Sept. 15, 1930, to June 10, 1931.

*Great Grandson of Admiral Thornton A. Jenkins, U. S. Navy; Grandson of Major-General Peter C. Hains, U. S. A., Class of 1861; Nephew of Colonel John P. Hains, C. A. C., Class of 1889; Son of Captain Peter C. Hains, Jr., U. S. N. A., resigned.

**7383**...(Born Wash.) ...**MONRO MacCLOSKEY***... (Ap'd at Large)...**163**
(Born May 28, 1902.)

**Military History:**—Cadet at the Military Academy, July 3, 1920, to June 12, 1924, when he was graduated and promoted in the Army to

SECOND LIEUTENANT OF FIELD ARTILLERY.

RESIGNED, AUG. 18, 1924.

Captain, 33rd Division, Illinois National Guard, Aide to General Roy D. Keehn.

**Civil History:**—Traveling representative of Gane Brothers and Lane, Inc., Chicago, during 1924; 1925 joined Clark and Trainer a firm specializing in the management, sales and appraisals of Central Business District properties.

Address: 30 N. Michigan Ave., Chicago, Ill.

*Son of Brigadier-General Manus McCloskey, Class of 1898.

**7384**...(Born Md.)....**GEORGE EDMUND YOUNG**....(Ap'd Army)...**164**
(Born June 13, 1898.)

**Military History:**—Cadet at the Military Academy, July 27, 1920, to June 12, 1924, (Act of Mar. 30, 1920), when he was graduated and promoted in the Army to

SECOND LIEUTENANT, COAST ARTILLERY CORPS.

At Fort Hancock, N. J., with the 7th Coast Artillery, Sept. 15, 1924 to Nov. 3, 1924; en route to Hawaii to Dec. 2, 1924; at Fort Kamehameha, T. H., 55th Coast Artillery, Dec. 2, 1924 to Nov. 1, 1925; at Fort Ruger, T. H., with the 16th Coast Artillery, Nov. 2, 1925 to Aug. 31, 1927; en route to the United States and on leave of absence to Jan. 26, 1928; at Fort H. G. Wright, N. Y., with the 11th Coast Artillery, Jan. 27, 1928 to

FIRST LIEUTENANT, COAST ARTILLERY CORPS, JUNE 21, 1929.

June 14, 1930; at Headquarters, Port of Embarkation, War Mothers and Widows Pilgrimage, N. Y., to Oct. 5, 1930; on leave of absence and en route to Canal Zone, to Dec. 9, 1930; at Fort Randolph, C. Z., Dec. 10, 1930 to —

**7385**...(Born La.).....**HARDY CROSS DILLARD**.....(Ap'd Va.)...**165**
(Born Oct. 23, 1902.)

**Military History:**—Cadet at the Military Academy, July 6, 1920, to June 12, 1924, when he was graduated

RESIGNED, AUG. 4, 1924.

**Civil History:**—LL.B., University of Virginia, 1927; Acting Assistant Professor of Law, University of Virginia, 1927 to 1929; Associated with law firm in New York City, 1929 to 1930; holder of fellowship to study International Law at University of Paris, 1930 to 1931.

Address: Park Hill, Charlottesville, Va.

**7386**...(Born P. I.).....**RICARDO POBLETE**.....(Ap'd P. I.) ...**166**

(Born Mar. 27, 1900.)

**Military History:**—Cadet at the Military Academy, July 19, 1920, to June 12, 1924, when he was graduated and promoted in the Army to

SECOND LIEUTENANT, PHILIPPINE SCOUTS.

At Fort William McKinley, Rizal, P. I., with the 57th Infantry, (P.S.), Dec. 1, 1924, to June 7, 1927; Assistant Professor, Department of Military Science and Tactics, University of the Philippines, June 7, 1927, to—

FIRST LIEUTENANT, PHILIPPINE SCOUTS, JUNE 22, 1929.

**7387**...(Born Pa.).....**LINDSAY P. CAYWOOD**.....(Ap'd Pa.)...**167**

(Lindsay Patterson Caywood, Born Feb. 19, 1900.)

**Military History:**—Cadet at the Military Academy, July 1, 1920, to June 12, 1924, when he was graduated and promoted in the Army to

SECOND LIEUTENANT OF FIELD ARTILLERY.

At Madison Barracks, N. Y., with battery, Sept. 15, 1924, to Dec. 19, 1925; at New York City, on recruiting duty, Dec. 20, 1925, to Feb. 1, 1926.

RESIGNED, FEB. 1, 1926.

**Civil History:**—Salesman, Feb., 1926, to Dec., 1926; Assistant Driller with Venezuela Gulf Oil Company, Muracaibo, Venezuela, Feb., 1927, to June, 1928; Credit Department Chemical Bank and Trust Company, Aug. 1928, to—

Address: c/o Chemical Bank and Trust Co., 165 Broadway, New York City, N. Y.

**7388**...(Born Mich.).....**CZAR JAMES DYER**.....(Ap'd Army)...**168**

(Born Dec. 5, 1896.)

**Military History:**—Cadet at the Military Academy, July 1, 1920 to June 12, 1924, (Act of Mar. 30, 1920), when he was graduated and promoted in the Army to

SECOND LIEUTENANT, SIGNAL CORPS.

At Fort Monmouth, N. J., with the 51st Signal Battalion, Sept. 15, 1924, to Sept. 26, 1925; with 1st Signal Company, to (student officer, Signal School, Sept. 7, 1927, to June 19, 1928, when he was graduated) Mar. 8, 1929.

**Naval History:**—Seaman, second class; seaman; electrician, third class; electrician, second class, U. S. *S. Kansas*, Apr. 14, 1917, to May 15, 1918; Ensign, U. S. N. R. F. for duty under instruction, U. S. Naval Academy, Annapolis, Md., June 1, 1918 to Sept. 18, 1918 (graduated); Ensign (temporary) U. S. Navy, Sept. 18, 1918, duty aboard U. S. *S. Ohio* to Mar. 4, 1919; duty aboard U. S. *S. Wainwright* (destroyer No. 62) Mar. 4, 1919 to Sept. 11, 1919; Lieutenant, Junior grade (temporary) U. S. Navy, July 1, 1919. Resigned, Sept. 11, 1919.

**Military History:**—Enlisted Jan. 14, 1920, for Service on the Mexican border, private, Recruit Troop, and Troop L, 5th Cavalry, Marfa, Tex., Mar. 4, 1920; Corporal, Troop L, 5th Cavalry, May 14. 1920.

HONORABLY DISCHARGED, MAR. 8, 1929.

Address: 619 E. University Ave., Ann Arbor, Mich.

**7389**...(Born Pa.)....**RICHARD EMMEL NUGENT**.....(Ap'd Pa.)...**169**

(Born Dec. 12, 1902.)

**Military History:**—Cadet at the Military Academy, July 8, 1920, to June 12, 1924, when he was graduated and promoted in the Army to

SECOND LIEUTENANT OF INFANTRY.

At Camp Meade, Md., student officer, Tank School, Sept., 1924, to June, 1925, when he was graduated; assigned to duty 17th Heavy Tank Battalion, to Sept., 1927;

(DETAILED TO ORDNANCE DEPARTMENT, SEPT. 1, 1927.)

at Aberdeen Proving Ground, Md., assigned Tank Section, Automotive Division, Proof Department, Sept., 1927, to (at Peoria, Ill., detailed to duty with Caterpillar Tractor Company, Feb. and Mar., 1928);

(RELIEVED FROM ORDNANCE DEPARTMENT, FEB. 25, 1929.)

Mar., 1929;

(DETAILED TO AIR CORPS, MAR. 1, 1929.)

FIRST LIEUTENANT OF INFANTRY, JUNE 25, 1929.

at Brooks Field, Tex., student officer, Air Corps Primary Flying School, to Oct., 1929, when he was graduated; at Kelly Field, Tex., student officer, Air Corps Advanced Flying School, Bombardment Section, to Feb., 1930, when he was graduated; rated Airplane Pilot;

(TRANSFERRED TO AIR CORPS, MAR., 1930.)

at Langley Field, Va., duty with 2nd Bombardment Group, Mar., 1930, to Sept., 1930; at France Field, C. Z., duty with 25th Bombardment Squadron, Sept., 1930, to —

**7390**...(Born Ohio)....**WALTER ALLEN BUCK**.....(Ap'd Pa.)...**170**

(Born July 5, 1899.)

**Military History:**—Cadet at the Military Academy, July 1, 1920, to June 12, 1924, when he was graduated and promoted in the Army to

SECOND LIEUTENANT OF INFANTRY.

At Plattsburg Barracks, N. Y., company duty, 26th Infantry, Sept. 13, 1924, to Sept. 1, 1927; at Fort Monmouth, N. J., student officer, Company Officers' Course, Signal School, Sept. 8, 1927, to June 19, 1928, when he was graduated; at Fort Sam Houston, Tex., 2nd Division, Company duty, 23rd Infantry, July 19, 1928, to

FIRST LIEUTENANT OF INFANTRY, JUNE 25, 1929.

Sept. 12, 1929; at Fort D. A. Russell, Wyo., with 2nd Division, Company duty, 1st Infantry and Communication Officer, Sept. 17, 1929, to Mar. 1, 1930; commanding Headquarters Company, 4th Brigade and Communication Officer, 4th Brigade, Mar. 1, 1930, to—

Service Medal: Victory Medal with two battle clasps.

**7391**...(Born Pa.)...**JOHN PHILLIPS KIRKENDALL**....(Ap'd Pa.)...**171**

(Born Feb. 16, 1901.)

**Military History:**—Cadet at the Military Academy, July 1, 1920, to June 12, 1924, when he was graduated and promoted in the Army to

SECOND LIEUTENANT, AIR CORPS.

At Brooks Field, Tex., student officer, Air Corps Primary Flying School, Sept. 15, 1924 to Mar. 17, 1925, when he was graduated; at Kelly Field, Tex., Air Corps Advanced Flying School, Mar. 17, 1925 to Dec. 8, 1925; at Scott Field, Ill., student officer, Air Service Balloon and Airship School, Jan., 1926 to Jan., 1928, when he was graduated, and on duty at that station to June 28, 1928; at Kelly Field, Tex., student officer, Air Corps Advanced Flying School, Special Observation Course, June 29, 1928 to Oct. 29, 1928, when he was graduated; at Scott Field, Ill., Mess and Supply Officer, to Jan. 24, 1929; on leave of absence and en route to Hawaii to Apr. 4, 1929; at Luke Field, T. H., with the 4th Observation Squadron, Apr. 6, 1929, to June 26, 1929; at Schofield Barracks, T. H., with the 18th Pursuit Group, June 27, 1929 to —

FIRST LIEUTENANT, AIR CORPS, JULY 2, 1929.

Rated: Airship Pilot; Balloon Observer; Air Observer.

**7392**...(Born Mich.) .....**VONNA F. BURGER**.....(Ap'd Mich.)...**172**
(Vonna Fernleigh Burger, Born Feb. 5, 1902.)

**Military History:**—Cadet at the Military Academy, July 3, 1920, to June 12, 1924, when he was graduated and promoted in the Army to

SECOND LIEUTENANT OF FIELD ARTILLERY.

At Fort Hoyle, Md., with 6th Field Artillery, Sept. 12, 1924, to Apr. 20, 1926; en route to Hawaii, Apr. 20, 1926, to May 20, 1926; at Schofield Barracks, T. H., with 13th Field Artillery, May 20, 1926, to May 7, 1929; en route to United States, May 7, 1929, to May 13, 1929; at Fort Sill, Okla., student officer, Battery Officers' Course, Field Artillery School, Sept., 1929, to

FIRST LIEUTENANT OF FIELD ARTILLERY, JULY 2, 1929.

June, 1930; assigned to 18th Field Artillery, to—

**7393**...(Born Ga.)....**CHARLES DWELLE DANIEL**.....(Ap'd Ga.)...**173**
(Born Jan. 2, 1901.)

**Military History:**—Cadet at the Military Academy, July 8, 1920, to June 12, 1924, when he was graduated and promoted in the Army to

SECOND LIEUTENANT OF FIELD ARTILLERY.

At Fort Sam Houston, Tex., Battery Officer, to Sept. 12, 1928; at Fort Sill, Okla., student officer, Battery Officers' Course, Field Artillery School, to

FIRST LIEUTENANT OF FIELD ARTILLERY, JULY 6, 1929.

Sept. 12, 1929; student officer, Advanced Motors Course, Field Artillery School, to June 11, 1930; at Fort Hoyle, Md., with 6th Field Artillery, June 28, 1930, to —

**7394**...(Born Pa.).....**JOSEPH A. KIELTY**.....(Ap'd Army)...**174**
(Joseph Aloysius Kielty, Born Mar. 23, 1899.)

**Military History:**—Cadet at the Military Academy, July 1, 1920, to June 12, 1924, when he was graduated and promoted in the Army to

SECOND LIEUTENANT, AIR CORPS.

At Brooks Field, Tex., student officer, Air Corps Primary Flying School, to Mar., 1925;

(TRANSFERRED TO INFANTRY, MAR. 19, 1925.)

at Fort Sam Houston, Tex., assigned to 23rd Infantry, to May, 1926; at Schofield Barracks, T. H., assigned to 35th Infantry, May 11, 1926, to May, 1929; at Fort Ontario, N. Y., assigned to 28th Infantry, May 10, 1929, to—

FIRST LIEUTENANT OF INFANTRY, JULY 7, 1929.

**7395**...(Born Ohio)..**ALBERT DELMAR MILLER**...(Ap'd Ohio)...**175**
(Born Aug. 22, 1898.)

**Military History:**—Cadet at the Military Academy, July 1, 1920, to June 12, 1924, when he was graduated and promoted in the Army to

SECOND LIEUTENANT, COAST ARTILLERY CORPS.

At Fort Kamehameha, T. H., duty with Battery, Battalion and Regimental Adjutant, to Nov., 1927; at Fort H. G. Wright, N. Y., Personnel Adjutant, Assistant Post Adjutant, Education and Recreation Officer, Agent Finance Officer, Assistant Police Officer, to

(DETAILED TO QUARTERMASTER CORPS, JULY 20, 1928.)

July 25, 1928; at Langley Field, Va., Assistant to Post Quartermaster, Property and Commissary Officer and miscellaneous Quartermaster duties, to

FIRST LIEUTENANT, COAST ARTILLERY CORPS, JULY 9, 1929.

(RELIEVED FROM QUARTERMASTER CORPS, JULY 31, 1929.)

(TRANSFERRED TO FINANCE DEPARTMENT, AUG. 1, 1929.)

Sept. 6, 1929; at Fort Monroe, Va., Property Auditor, Third Corps Area, Sept. 7, 1929, to—Finance Officer, Disbursing, for Fort Monroe, Va., and Langley Field, Va., in addition to other duties, Feb. 5, 1930, to—

**7396**... (Born Mass.) . **CLELAND CHARLES SIBLEY** .. (Ap'd N. H.) ...**176**
(Born Oct. 8, 1900.)

**Military History:**—Cadet at the Military Academy, July 1, 1920, to June 12, 1924, when he was graduated and promoted in the Army to

SECOND LIEUTENANT OF INFANTRY.

At Fort Warren, Mass., with 13th Infantry, Sept. 12, 1924 to Sept. 1925; at Fort Strong, Mass., Post Adjutant, Sept., 1925, to Mar., 1926; leave of absence, Mar., 1926, to Apr., 1926; at Camp Devens, Mass., Company duty, Apr., 1926, to Sept., 1926; leave of absence to Nov. 16, 1926; en route to Honolulu, Nov. 16, 1926, to Dec. 14, 1926; at Schofield Barracks, T. H., joined 35th Infantry, Dec. 14, 1926; Company duty and Battalion Adjutant to

FIRST LIEUTENANT OF INFANTRY, JULY 9, 1929.

Aug., 1929; en route to New York, Aug. 24, 1929, to Sept. 21, 1929; leave of absence, Sept. 21, 1929, to Dec. 19, 1929; at Madison Barracks, N. Y., joined 28th Infantry, Dec. 19, 1929, Company duty to—

**7397**... (Born Va.) .....**JAMES EDWARD McGRAW** (Ap'd Hon. Sch.) ...**177**
(Born Mar. 23, 1901.)

**Military History:**—Cadet at the Military Academy, July 8, 1920, to June 12, 1924, when he was graduated and promoted in the Army to

SECOND LIEUTENANT, COAST ARTILLERY CORPS.

At Fort Barrancas, Fla., with 13th Coast Artillery, Sept. 12, 1924, to Jan. 5, 1928; on leave of absence and en route to the Philippine Islands, to Apr. 21, 1928; at Fort Mills, P. I., with the 92nd Coast Artillery, Apr. 21, 1930, to

FIRST LIEUTENANT, COAST ARTILLERY CORPS, JULY 10, 1929.

Mar. 11, 1930; en route to the United States to Apr. 7, 1930; on temporary duty as Assistant to the Executive Officer, 9th Coast Artillery District, Presidio of San Francisco, Calif., to May 15, 1930; en route to Virginia to Aug. 31, 1930; at Fort Monroe, Va., Coast Artillery School, Sept. 3, 1930 to —

**7398**... (Born Wyo.) ...**ROBERT ROY SELWAY, Jr.** (Ap'd Hon. Sch.) ...**178**
(Born Dec. 31, 1902.)

**Military History:**—Cadet at the Military Academy, July 2, 1920, to June 12, 1924, when he was graduated and promoted in the Army to

SECOND LIEUTENANT, AIR CORPS.

At Brooks Field, Tex., student officer, Air Corps Primary Flying School, Sept. 15, 1924, to Mar. 2, 1925, when he was graduated; at Kelly Field, Tex., student officer, Special Observation Course, Mar. 2, 1925, to Mar. 22, 1926, when he was graduated; at Scott Field, Ill., student officer, Air Corps Balloon and Airship School, May 1, 1926, to June 23, 1929; he graduated from the school in 1927 and remained at the post with 9th Airship Company, and the 1st Balloon Company to June 23, 1929; at Post Field, Fort Sill, Okla., with the 1st Balloon Company, to

FIRST LIEUTENANT, AIR CORPS, JULY 12, 1929.

Feb. 13, 1930; at March Field, Calif., student officer, Air Corps Primary Flying

School, to July 1, 1930; at Crissy Field, Calif., to Nov. 19, 1930; en route to the Philippine Islands, to Dec. 9, 1930; at Nichols Field, P. I., Dec. 9, 1930, to —

Rated: Airship Pilot, Balloon Observer, Airplane Observer.

**7399**...(Born La.).....**JAMES A. DAVIDSON, Jr.***.....(Ap'd La.)...**179**
(James Alexander Davidson, Jr., Born Sept. 26, 1899.)

**Military History:**—Cadet at the Military Academy, July 2, 1920, to June 12, 1924, when he was graduated and promoted in the Army to

SECOND LIEUTENANT OF FIELD ARTILLERY.

At Fort Hoyle, Md., with battery, Sept. 12, 1924, to June 3, 1925; commanding casual detachment, June 3 to Sept. 12; at Edgewood Arsenal, Md., student officer at Chemical Warfare School, Sept. 12 to Nov. 21; at Fort Hoyle, Md., with battery, Nov. 21, 1925, to Aug. 1, 1926.

RESIGNED, AUG. 1, 1926.

**Civil History:**—Bridge Work with Port of New York Authority, Aug., 1926, to May, 1927; Acoustical Engineer with Johns-Manville Corporation, May, 1927 to—

Address: 150 Broadway, New York City, N. Y.

*Great grandson of Brigadier-General Paul O. Hebert, Class of 1840.

**7400**...(Born Colo.)....**JOHN GILBERT MOORE**.....(Ap'd Colo.)...**180**
(Born Sept. 13, 1902.)

**Military History:**—Cadet at the Military Academy, July 1, 1920, to June 12, 1924, when he was graduated and promoted in the Army to

SECOND LIEUTENANT OF FIELD ARTILLERY.

At Fort Sam Houston, Tex., with 12th Field Artillery, to Mar., 1927;

(DETAILED TO AIR CORPS, MAR. 1, 1927.)

at Brooks Field, Tex., student officer, Air Corps Primary Flying School, Mar., 1927, to Aug., 1927, when he was graduated; at Kelly Field, Tex., student officer, Air Corps Advanced Flying School, Aug., 1927, to Feb., 1928; at Fort Crockett, Tex., with 3rd Attack Group, Mar., 1928, to

(TRANSFERRED TO AIR CORPS, OCT. 20, 1928.)

FIRST LIEUTENANT, AIR CORPS, JULY 16, 1929.

Nov., 1929; en route to Canal Zone, Nov., 1929; at France Field, Canal Zone, with 6th Composite Group, Dec. 1, 1929, to—

**7401**...(Born Okla.)..**EDWARD LYNN ANDREWS**...(Ap'd Okla.)...**181**
(Born Aug. 6, 1902.)

**Military History:**—Cadet at the Military Academy, July 1, 1920, to June 12, 1924, when he was graduated and promoted in the Army to

SECOND LIEUTENANT OF FIELD ARTILLERY.

At Fort Hoyle, Md., with 6th Field Artillery, Sept. 13, 1924, to May 1, 1926; en route to Panama, to May 21, 1926; at Camp Gatun, Canal Zone, 1st Battalion, 4th Field Artillery and 2nd Field Artillery Battalion in Panama, May 21, 1926, to June 19, 1929;

FIRST LIEUTENANT OF FIELD ARTILLERY, JULY 17, 1929.

at Fort Sill, Okla., student officer, Battery Officers' Course, at Field Artillery School, Sept., 1929, to June 11, 1930, when he was graduated; student officer, Advance Course in Horsemanship, Field Artillery School, Sept., 1930, to June, 1931.

**7402**...(Born Miss.)..**JAMES GRAFTON ANDING**...(Ap'd Miss.)...**182**
(Born Apr. 28, 1903.)

**Military History:**—Cadet at the Military Academy, July 1, 1920, to June 12, 1924, when he was graduated and promoted in the Army to

SECOND LIEUTENANT OF FIELD ARTILLERY.

At Fort Sam Houston, Tex., with 15th Field Artillery, Sept. 12, 1924, to Apr. 19, 1926; en route to Panama Canal Zone, Apr. 19, 1926, to May 3, 1926; at Camp Gatun, Canal Zone, assigned to 1st Battalion, 4th Field Artillery, detailed Post Exchange Officer, May 28, 1927, to Oct. 28, 1927; served in battery of 1st Battalion, 4th Field Artillery, to May 15, 1928; detailed Personnel Adjutant, 2nd Field Artillery Battalion, May 15, 1928, to Oct. 14, 1928; detailed Adjutant, 2nd Field Artillery Battalion, Oct. 15, 1928, to June 1, 1929; at Fort Sill, Okla., student officer, Field Artillery School, to

FIRST LIEUTENANT OF FIELD ARTILLERY, JULY 17, 1929.

June 11, 1930; at Fort Lewis, Wash., assigned to 1st Battalion, 9th Field Artillery; detailed Supply Officer, Jan. 24, 1931, to —

**7403**...(Born Mich.).**DARWIN DENISON MARTIN**...(Ap'd Mich.)...**183**
(Born Nov. 10, 1899.)

**Military History:**—Cadet at the Military Academy, July 1, 1920, to June 12, 1924, when he was graduated and promoted in the Army to

SECOND LIEUTENANT, COAST ARTILLERY CORPS.

At Fort Hancock, N. J., Coast Defenses of Sandy Hook, to Nov. 26, 1924; at Fort Randolph, Panama Canal Zone, with 65th Coast Artillery, to Dec. 7, 1927; at Fort Eustis, Va., with 52nd Coast Artillery, to

FIRST LIEUTENANT, COAST ARTILLERY CORPS, JULY 22, 1929.

Sept. 5, 1929; at Fort Monroe, Va., student officer, Coast Artillery School, Battery Officers' Course, to June 18, 1930, when he was graduated.

Awarded Silver Star Citation.

Awarded Croix de Guerre, French.

**7404**...(Born N. D.)...**GEORGE AVERY TUCKER**....(Ap'd N. D.)...**184**
(Born Apr. 19, 1903.)

**Military History:**—Cadet at the Military Academy, July 3, 1920, to June 12, 1924, when he was graduated and promoted in the Army to

SECOND LIEUTENANT, COAST ARTILLERY CORPS.

At Fort H. G. Wright, N. Y., with Battery, 11th Coast Artillery, Sept. 17, 1924, to Aug. 19, 1926; en route to Canal Zone, Sept. 2, to Sept. 10, 1926; at Fort Amador, Canal Zone, with Battery of 4th Coast Artillery, Sept. 10, 1926, to July 2, 1929; en route to the United States, July 2 to 8, 1929;

FIRST LIEUTENANT, COAST ARTILLERY CORPS, JULY 23, 1929.

at Fort Totten, N. Y., commanding Detachment of 62nd Coast Artillery, Sept. 9, 1929, to —

**7405**...(Born N. Y.)..**JOSEPH ROGERS BURRILL**...(Ap'd N. Y.)...**185**
(Born Dec. 5, 1901.)

**Military History:**—Cadet at the Military Academy, July 1, 1920, to June 12, 1924, when he was graduated and promoted in the Army to

SECOND LIEUTENANT OF FIELD ARTILLERY.

At Fort Sam Houston, Tex., with 12th Field Artillery, 1924, to 1926; at Schofield Barracks, T. H., with 13th Field Artillery, 1926, to 1929;

FIRST LIEUTENANT OF FIELD ARTILLERY, AUG. 1, 1929.

at Fort Sill, Okla., student officer, at Field Artillery School, to—

**7406**... (Born Calif.) . .**LESLIE ALFRED SKINNER***. (Ap'd at Large) ...**186**
(Born Apr. 21, 1900.)

**Military History:**—Cadet at the Military Academy, July 1, 1920, to June 12, 1924, when he was graduated and promoted in the Army to

SECOND LIEUTENANT, AIR CORPS.

At Brooks Field, Tex., student officer, Air Corps Primary Flying School, Sept. 13, 1924, to Mar. 11, 1925; at Scott Field, Ill., with 12th Airship Company, Mar. 27, 1925, to July, 1925; student officer, Balloon and Airship School, July, 1925, to July, 1926, when he was graduated; rated Balloon and Airship pilot; relieved Scott Field, Oct. 6, 1926; at Langley Field, Va., with 19th Airship Company, Post Recreation Officer, Oct. 22, 1926, to July 1, 1928; at Kelly Field, Tex., temporary duty, student officer, Special Observers' Course, July 1, to Oct. 28, 1928, when he was graduated; rated Airplane Observer; at Langley Field, Va., Oct. 28, 1928, to

FIRST LIEUTENANT, AIR CORPS, AUG. 1, 1929.

Aug. 20, 1929; en route to Philippine Islands, Aug. 20, 1929, to Oct. 4, 1929; at Nichols Field, P. I., assigned Headquarters Detachment, Personnel Adjutant, Post, to—

*Son of Colonel G. A. Skinner, Med. Corps, U. S. Army.

**7407**... (Born N. Y.) . **FRANCIS ANTHONY KREIDEL**. . (Ap'd N. Y.) ...**187**
(Born Apr. 15, 1902.)

**Military History:**—Cadet at the Military Academy, July 6, 1920, to June 12, 1924, when he was graduated and promoted in the Army to

SECOND LIEUTENANT OF FIELD ARTILLERY.

At Madison Barracks, N. Y., with battery, 7th Field Artillery, Sept. 13, 1924, to Apr. 11, 1926; at Schofield Barracks, Hawaii, with 11th Field Artillery, May 20 to Oct. 20, 1926.

RESIGNED, OCT. 20, 1926.

**Civil History:**—Associated with the Great Atlantic and Pacific Tea Company, Jan., 1927, to—

Address: 14 Park Place, Montclair, N. J.

**7408**... (Born Mo.) . . . . .**LAWRENCE W. ADAMS**. . . . . (Ap'd Mo.) ...**188**
(Lawrence Wendall Adams, Born June 27, 1901.)

**Military History:**—Cadet at the Military Academy, July 1, 1920, to June 12, 1924, when he was graduated and promoted in the Army to

SECOND LIEUTENANT, SIGNAL CORPS.

At Camp Vail, N. J., with company, 51st Signal Battalion, Sept. 15, 1924, to June 22, 1925.

RESIGNED, JUNE 22, 1925.

SECOND LIEUTENANT, COAST ARTILLERY, RESERVES, MAR. 4, 1926.

FIRST LIEUTENANT, 203RD COAST ARTILLERY, NATIONAL GUARD, JULY 24, 1928.
with Battery;

CAPTAIN, 203RD COAST ARTILLERY, DEC. 22, 1928.

Regimental Communications Officer.

**Civil History:**—Partner and Service Manager, Adams Electric Company, 1925, to—

Address: P. O. Box 193, Monett, Mo.

**7409**...(Born Ky.)..**NATHANIEL C. CURETON, Jr.**.....(Ap'd Ky.)...**189**
(Nathaniel Clay Cureton, Jr., Born July 18, 1898.)

**Military History:**—Cadet at the Military Academy, July 1, 1920, to June 12, 1924, when he was graduated and promoted in the Army to

SECOND LIEUTENANT OF FIELD ARTILLERY.

At Fort Sam Houston, Tex., with 12th Field Artillery, Sept. 15, 1924, to Feb. 20, 1926; at Fort Davis, Canal Zone, with 4th Field Artillery, Apr. 1, 1926, to June 16, 1927; at Fort Sam Houston, Tex., with 12th Field Artillery, Aug. 27, 1927, to Sept. 5, 1928; at Fort Sill, Okla., student officer, at Field Artillery School, Sept. 10, 1928, to June 12, 1929, when he was graduated; assigned to 15th Field Artillery, June 14, 1929, to—

FIRST LIEUTENANT OF FIELD ARTILLERY, AUG. 1, 1929.

**7410**...(Born N. Y.)...**HARRY T. CAVENAUGH***.....(Ap'd Del.)...**190**
(Harry Taylor Cavenaugh, Born Sept. 18, 1900.)

**Military History:**—Cadet at the Military Academy, July 1, 1920, to June 12, 1924, when he was graduated and promoted in the Army to

SECOND LIEUTENANT OF CAVALRY.

At Fort Myer, Va., with troop, 3rd Cavalry, Sept. 13, 1924, to May 23, 1925; at Marfa, Tex., with troop, 1st Cavalry, May 26 to July 6, 1925.

RESIGNED, JULY 6, 1925.

**Civil History:**—Chief Draftsman, Topographical Engineering concern, New York City, 1925-1926; Engineer, New York Central Railroad, 1926-1927; Chief Engineer, Subway Construction Company in New York City, 1927-1929; Member of Technical Staff, Bell Telephone Laboratories, New York City, research work, 1929, to—

Address: c/o Bell Telephone Laboratories, 463 West St., New York City, N. Y.

*Son of Colonel Harry La Tourrette Cavenaugh, Class of 1895; grandson of Colonel H. G. Cavenaugh, U. S. Infantry.

**7411**...(Born N. Y.)...**CLARENCE S. RAYMOND**....(Ap'd N. Y.)...**191**
(Clarence Sterling Raymond, Born Sept. 14, 1899.)

**Military History:**—Cadet at the Military Academy, Aug. 11, 1919, to Jan. 12, 1920, and from July 1, 1920, to June 12, 1924, when he was graduated and promoted in the Army to

SECOND LIEUTENANT, COAST ARTILLERY CORPS.

At Fort Winfield Scott, Calif., with company, Sept. 1, 1924, to Sept. 14, 1925.

RESIGNED, SEPT. 14, 1925.

**Civil History:**—C. S. Raymond Radio Company, 1926, to 1927; Vice President and Secretary, The Carnegie Electric Company, Distributors Copeland Electric Refrigeration Commercial Domestic and Apartment House, Cleveland, Ohio, 1928, to—

Address: 2867 Fontenay Road, Shaker Heights, Cleveland, Ohio.

**7412**...(Born Pa.).....**JOHN A. McCOMSEY**.....(Ap'd Pa.)...**192**
(John Alfred McComsey, Born June 26, 1900.)

**Military History:**—Cadet at the Military Academy, July 1, 1920, to June 12, 1924, when he was graduated and promoted in the Army to

SECOND LIEUTENANT, COAST ARTILLERY CORPS.

At Fort Hancock, N. J., Sept. 12, 1924, to Nov. 26, 1924; at Fort Kamehameha, T. H., Coast Artillery Corps, Dec. 22, 1924, to Aug. 28, 1927; at Fort Totten, N. Y., with 62nd Coast Artillery, Dec. 1, 1927, to Apr. 10, 1928; at Fort Hamilton, N. Y., Aide-de-Camp to Brigadier-General Henry J. Hatch, Apr. 10, 1928, to—

FIRST LIEUTENANT, COAST ARTILLERY CORPS, AUG. 1, 1929.

**7413**... (Born Ill.) ....**GEORGE MORGAN KERNAN.** (Ap'd at Large) ...**193**
(Born Apr. 10, 1903.)

**Military History:**—Cadet at the Military Academy, July 1, 1920, to June 12, 1924, when he was graduated and promoted in the Army to

SECOND LIEUTENANT OF INFANTRY.

At Fort Screven, Ga., with the 8th Infantry, Sept. 14, 1924 to Feb. 8, 1927; on leave of absence and en route to the P. I., to May 4, 1927; at Manila, P. I., with the 31st Infantry, May 5, 1927, to June 22, 1929; en route to the United States and on leave of absence to

FIRST LIEUTENANT OF INFANTRY, AUG. 2, 1929.

Sept. 12, 1929; at Fort Thomas, Ky., with the 10th Infantry, Sept. 12, 1929 to —

**7414**... (Born Kans.) . **GEORGE BUFORD LEONARD**... (Ap'd Ore.) ...**194**
(Born Aug. 16, 1898.)

**Military History:**—Cadet at the Military Academy, July 1, 1920, to June 12, 1924, when he was graduated.

RESIGNED, SEPT. 29, 1924.

Address: 4 Place de la Concordia, Paris, France.

**7415**... (Born S. C.) . ....**JAMES E. POORE, Jr.**..... (Ap'd S. C.) ...**195**
(James Edwards Poore, Jr., Born July 23, 1902.)

**Military History:**—Cadet at the Military Academy, July 1, 1920, to June 12, 1924, when he was graduated and promoted in the Army to

SECOND LIEUTENANT, AIR CORPS.

At Brooks Field, Tex., student officer, Primary Flying School, Sept. 15, 1924, to

(TRANSFERRED TO SIGNAL CORPS, FEB. 18, 1925.)

Mar. 5, 1925; at Fort Monmouth, N. J., assigned to 51st Signal Battalion, Mar. 18, 1925, to Aug. 1, 1927; assigned to Citizens' Military Training Camp, Aug. 1, 1927, to Sept. 1, 1927; student officer at the Signal School, Sept. 15, 1927, to June 20, 1928; en route to Philippine Islands, Sept. 5, 1928, to Oct. 21, 1928; at Fort William McKinley, P. I., 12th Signal Company, Oct. 21, 1928, to Nov. 13, 1928; at Manila, P. I., Property Officer, The Philippine Signal Depot, Nov. 13, 1928, to Jan. 5, 1929; at Fort William McKinley, P. I., 12th Signal Co., Jan. 5, 1929, to

FIRST LIEUTENANT, SIGNAL CORPS, AUG. 2, 1929.

Oct. 1, 1930, at Fort Monmouth, N. J., company duty, Nov. 26, 1930, to—

**7416**... (Born Wash.)..**MAXWELL WOOD TRACY***.. (Ap'd at Large) ...**196**
(Born Nov. 9, 1902.)

**Military History:**—Cadet at the Military Academy, July 1, 1920, to June 12, 1924, when he was graduated and promoted in the Army to

SECOND LIEUTENANT, COAST ARTILLERY CORPS.

At Fort Eustis, Va., with the 52nd Coast Artillery (Railway), Sept. 23, 1924 to May 12, 1927; en route to the Philippine Islands to July 5, 1927; at Fort William McKinley, P. I., with the 60th Coast Artillery (Anti-Aircraft), July 5, 1927 to June 21, 1928; at Fort Mills, P. I., to

FIRST LIEUTENANT, COAST ARTILLERY CORPS, AUG. 3, 1929.

June 27, 1930; en route to the United States and on leave of absence to Aug. 24, 1930; at West Point, N. Y., at the U. S. Military Academy, to —

*Son of Colonel J. P. Tracy, Class of 1896, U. S. Military Academy.

**7417**...(Born W. Va.) ..**HOWARD E. KESSINGER**...(Ap'd W. Va.)...**197**
(Howard Everett Kessinger, Born Apr. 10, 1902.)

**Military History:**—Cadet at the Military Academy, July 8, 1920, to June 12, 1924, when he was graduated and promoted in the Army to

SECOND LIEUTENANT OF FIELD ARTILLERY.

At Fort Sam Houston, Tex., with 15th Field Artillery, Sept. 12, 1924, to May 2, 1925; en route by marching to Fort Sill, Okla., with Battery, 15th Field Artillery, May 2, 1925, to June 2, 1925; at Fort Sill, Okla., duty Summer Training Camp, June 2, 1925, to Sept. 2, 1925; en route by marching to Fort Sam Houston, Tex., Sept. 2, 1925, to Oct. 1, 1925; at Fort Sam Houston, Tex., with 15th Field Artillery, to Jan. 14, 1927; at Fort Stotsenburg, P. I., with 24th Field Artillery, Feb. 9, 1927, to Jan. 19, 1929; at Fort Sam Houston, Tex., temporary duty, 8th Corps Area, Citizens' Military Training Camps, Publicity Officer, Mar. 10, 1929, to June 23, 1929;

FIRST LIEUTENANT OF FIELD ARTILLERY, AUG. 4, 1929.

at Fort Sill, Okla., assigned to 18th Field Artillery; student officer, The Field Artillery School, Battery Officers' Course, Sept. 12, 1929, to June 12, 1930, when he was graduated and assigned to 1st Field Artillery; Instructor, Department of Materiel, The Field Artillery School, to—

**7418**...(Born Ohio)..**FRANCIS EDWIN GILLETTE**....(Ap'd Ohio)...**198**
(Born Nov. 2, 1901.)

**Military History:**—Cadet at the Military Academy, July 1, 1920, to June 12, 1924, when he was graduated and promoted in the Army to

SECOND LIEUTENANT OF INFANTRY.

At Presidio of San Francisco, Calif., with Companies, 30th Infantry, Sept. 12, 1924, to June 10, 1926; at Schofield Barracks, T. H., with 27th Infantry, company duty, Battalion Adjutant, Regimental Communications Officer, Assistant Post Exchange Officer, Hawaiian Division Communications School, Instructor Hawaiian National Guard Camp, to June 13, 1929;

FIRST LIEUTENANT OF INFANTRY, AUG. 4, 1929.

at Fort Monmouth, N. J., student officer, Communication Officers' Course, Signal School, Sept. 16, 1929, to June 6, 1930; at Fort DuPont, Del., War College Maneuvers, June 12, 1930, to June 28, 1930; at Fort Williams, Me., with 5th Infantry, Communications Officer, July 1, 1930, to—

**7419**...(Born Pa.).....**WALTER ARMIN LINN**.....(Ap'd Pa.)...**199**
(Born May 17, 1903.)

**Military History:**—Cadet at the Military Academy, July 6, 1920, to June 12, 1924, when he was graduated and promoted in the Army to

SECOND LIEUTENANT OF FIELD ARTILLERY.

At Fort Bliss, Tex., with battery, 82nd Field Artillery, (Horse), Sept. 12, 1924, to Sept. 1, 1925.

RESIGNED, SEPT. 1, 1925.

**Civil History:**—Proprietor and Director of Philadelphia Academy of Physical Training, 1925, to 1927; Purchasing Agent Pacific Steel Boiler Corporation, Bristol, Pa., 1927 to 1929; Insurance Broker, 1929, to—

Address: Walter Linn and Company, 909 Finance Bldg., Philadelphia, Pa.

**7420**... (Born Wis.) ...**ALBERT K. STEBBINS, Jr.**. (Ap'd Hon. Sch.) ...**200**
(Albert Kellogg Stebbins, Jr., Born Dec. 27, 1899.)

**Military History:**—Cadet at the Military Academy, July 1, 1920, to June 12, 1924, when he was graduated and promoted in the Army to

SECOND LIEUTENANT OF INFANTRY.

At Presidio of San Francisco, Calif., with 30th Infantry, Sept. 15, 1924, to May 2, 1926; on leave of absence and en route to Canal Zone to July 10, 1926; at Fort Davis, Canal Zone, with 14th Infantry, July 10, 1926, to (on leave of absence, in United States, Feb. 8 to Mar. 30, 1927; Oct. 29 to Dec. 19, 1928) July 2, 1929; en route to U. S. and on leave of absence to July 19, 1929; at Madison Barracks, N. Y., with 28th Infantry, to

FIRST LIEUTENANT OF INFANTRY, AUG. 6, 1929.

Sept. 1, 1930; on leave of absence to Sept. 29, 1930; at Fort Sheridan, Ill., with 2nd Infantry, Oct. 1, 1930, to —

**7421**... (Born Fla.) ....**WASHINGTON M. IVES, Jr.**..... (Ap'd Fla.) ...**201**
(Washington Mackey Ives, Jr., Born Jan. 23, 1903.)

**Military History:**—Cadet at the Military Academy, July 1, 1920, to June 12, 1924, when he was graduated and promoted in the Army to

SECOND LIEUTENANT, AIR CORPS.

At Brooks Field, Tex., student officer, at Air Corps Primary Flying School, Sept. 12, 1924, to Mar. 14, 1925, when he was graduated; at Kelly Field, Tex., student officer, at Air Corps Advanced Flying School, Mar. 14, 1925, to May 26, 1925,

(TRANSFERRED TO INFANTRY, MAY 26, 1925.)

when he was taken off flying status and made Post Transportation Officer, to June 10, 1925; at Fort Sam Houston, Camp Stanley and Camp Bullis, Tex., Company Officer, 9th Infantry, 2nd Division, June 10, 1925, to Feb. 1, 1928; en route to Philippine Islands, Mar. 27, 1928, to Apr. 24, 1928; at Manila, P. I., Company Officer, 31st Infantry, Apr. 25, 1928, to

FIRST LIEUTENANT OF INFANTRY, AUG. 8, 1929.

June 27, 1930; en route to United States, June 27, 1930, to July 24, 1930; at Fort Benning, Ga., student officer, Company Officers' Course, Sept. 4, 1930, to—

**7422**... (Born Ill.) ....**WILLIAM LEWIS JOHNSON**. ...(Ap'd Fla.) ...**202**
(Born Apr. 18, 1902.)

**Military History:**—Cadet at the Military Academy, July 2, 1920, to June 12, 1924, when he was graduated and promoted in the Army to

SECOND LIEUTENANT, COAST ARTILLERY CORPS.

At Fort Barrancas, Fla., with 13th Coast Artillery, Aug., 1924, to Jan., 1925; at Key West Barracks, Fla., Jan., 1925, to May, 1926; at Fort Barrancas, Fla., with 13th Coast Artillery, May, 1926, to Jan., 1927; leave of absence, to Mar. 4, 1927; en route to Philippine Islands, Mar. 4, to May, 1927; at Fort William McKinley, P. I., with 60th Coast Artillery, May, 1927, to June, 1928; at Corregidor,

P. I., with 91st Coast Artillery (P.S.), June 1928, to Apr. 10, 1929; en route to United States, Apr. 10, to May 6, 1929; leave of absence to July 1, 1929; at Fort H. G. Wright, N. Y., with Battery, 11th Coast Artillery, July 1, 1929, to—

FIRST LIEUTENANT, COAST ARTILLERY CORPS, AUG. 8, 1929.

attended Chemical Warfare School, Edgewood Arsenal, Md., Oct., 1929; at Fort Ethan Allen, Vt., Cooks and Bakers School, Feb. 1, to 28, 1930.

**7423**...(Born Ky.)....**RICHARD GIVENS PRATHER**.....(Ap'd Ky.)...**203**
(Born Aug. 6, 1901.)

**Military History:**—Cadet at the Military Academy, July 8, 1920, to June 12, 1924, when he was graduated and promoted in the Army to

SECOND LIEUTENANT OF INFANTRY.

At Fort Benning, Ga., with 29th Infantry, Sept. 13, 1924, to Aug. 28, 1927; student officer, Company Officers' Course, at the Infantry School, Sept. 13, 1927, to May 29, 1928, when he was graduated; attached to 29th Infantry, June 2, 1928, to July 16, 1928; en route to the Philippine Islands, Aug. 31, 1928, to Oct. 21, 1928; at Fort William McKinley, P. I., with 45th Infantry (P.S.), Oct. 21, 1928, to

FIRST LIEUTENANT OF INFANTRY, AUG. 8, 1929.

Sept. 9, 1930; en route to the United States, Oct. 10, 1930, to Nov. 25, 1930; at Fort Hoyle, Md., Aide-de-Camp to Brigadier-General James B. Gowen, Dec. 30, 1930, to—

**7424**...(Born Tex.).....**DOUGLAS BYRON SMITH**.....(Ap'd Army)...**204**
(Born May 30, 1899.)

**Military History:**—Cadet at the Military Academy, July 1, 1920, to June 12, 1924, when he was graduated and promoted in the Army to

SECOND LIEUTENANT OF INFANTRY.

At Fort Sam Houston, Tex., company duty with 20th Infantry, Sept. 12, 1924, to May 1, 1927; attached to 9th Infantry and served as editor of "Second Division Review", division newspaper, May 1, 1927, to Aug. 1, 1928; at Fort Benning, Ga., student officer, Basic Course, at Infantry School, Sept. 12, 1928, to June 13, 1929, when he was graduated; at Fort Snelling, Minn., July 1, 1929, to

FIRST LIEUTENANT OF INFANTRY, AUG. 9, 1929.

June 15, 1930; at Paris, France, duty as student language officer, Aug. 1, 1930, to —

**7425**...(Born N. Y.)..**ROBERT EDWARD CULLEN**...(Ap'd N. Y.)...**205**
(Born July 19, 1902.)

**Military History:**—Cadet at the Military Academy, July 1, 1920, to June 12, 1924, when he was graduated and promoted in the Army to

SECOND LIEUTENANT OF INFANTRY.

At Camp Perry, Ohio, with 28th Infantry, Sept. 12, to Oct. 20, 1924; at Fort Niagara, N. Y., with 28th Infantry, Oct. 20, 1924, to June 1, 1925; at Fort Porter, N. Y., June 1, 1925, to Sept. 15, 1926; at Madison Barracks, N. Y., Sept. 15, 1926, to Dec. 2, 1926; en route to Panama, Dec. 3, 1926, to Dec. 12, 1926; at Fort Davis, Canal Zone, Regimental Recreation Officer, 14th Infantry, Dec. 12, 1926, to Nov. 15, 1927; commanding Howitzer Platoon, 14th Infantry, Nov. 15, 1927, to Mar. 1, 1929; Personnel Adjutant, 14th Infantry, Mar. 1, 1929, to

FIRST LIEUTENANT OF INFANTRY, AUG. 10, 1929.

Nov. 26, 1929; Personnel Adjutant, 14th Infantry, Nov. 26, 1929, to Dec. 3, 1929; en route to United States, Jan. 27, 1930, to Feb., 1930; at Fort Benning, Ga., with 24th Infantry, to—

**7426**...(Born Md.)...**RANDALL SOLLENBERGER**....(Ap'd Md.)...**206**
(Born June 17, 1902.)

**Military History:**—Cadet at the Military Academy, July 1, 1920, to June 12, 1924, when he was graduated, but, on account of physical disability was

HONORABLY DISCHARGED, JUNE 12, 1924.

**Civil History:**—Studying medicine at George Washington University and the University of London, England.

Address: 14 Westmoreland Road, W2, London, England.

**7427**...(Born Utah)....**JOHN JACOB WILLIAMS†**.....(Ap'd Utah)...**207**
(Born Mar. 7, 1901.)

**Military History:**—Cadet at the Military Academy, July 2, 1920, to June 12, 1924, when he was graduated and promoted in the Army to

SECOND LIEUTENANT, AIR SERVICE.

At Brooks Field, Tex., Sept. 16, 1924; to Mar. 17, 1925; at Kelly Field, Tex., Mar. 18 to Sept. 14, 1925; at Selfridge Field, Mich., Oct. 22, 1925 to May 27, 1926; at Camp Anthony Wayne, Pa., May 28 to Dec. 2, 1925; at Selfridge Field, Mich., Dec. 3, 1926 to June 14, 1928; at Rockwell Field, Calif., June 26 to Sept. 10, 1928.

DIED, SEPT. 11, 1928, AT LOS ANGELES, CALIF.: AGED 27.

**7428**...(Born Ky.)....**WALTON GRACY PROCTOR**....(Ap'd Ky.)...**208**
(Born Nov. 12, 1899.)

**Military History:**—Cadet at the Military Academy, July 1, 1920, to June 12, 1924, when he was graduated and promoted in the Army to

SECOND LIEUTENANT OF FIELD ARTILLERY.

At Fort Sam Houston, Tex., with 15th Field Artillery, Sept. 14, 1924, to Oct. 1, 1927; at Fort Sill, Okla., with 1st Field Artillery, Oct. 4, 1927, to Sept. 10, 1928; student officer, Battery Officers' Course, School of Fire, at Field Artillery School, Sept. 11, 1928, to June 12, 1929, when he was graduated; at Fort Sam Houston, Tex., with 12th Field Artillery, June, 1929, to—

FIRST LIEUTENANT OF FIELD ARTILLERY, AUG. 12, 1929.

commanding Battery and Combat Train, 1st Battalion, Dec. 8, 1929, to Apr. 19, 1930.

DISCHARGED, APR. 19, 1930.

Address: Adairville, Ky.

**7429**...(Born N. J.)...**MERTON G. WALLINGTON**....(Ap'd N. J.)...**209**
(Merton Goodfellow Wallington, Born May 14, 1901.)

**Military History:**—Cadet at the Military Academy, July 1, 1920, to June 12, 1924, when he was graduated and promoted in the Army to

SECOND LIEUTENANT, SIGNAL CORPS.

At Fort Monmouth, N. J., with the 15th Signal Service Company, Sept. 12, 1924, to May 15, 1925; Reserve Officers' Training Camp and Citizens Military Training Camp, to Sept. 15, 1925; Motor Transport Officer, to May 31, 1926; Reserve Officers' Training Camp and Citizens' Military Training Camp, to Sept. 10, 1926; student officer, Company Officers' Course, Signal School, Sept. 10, 1926, to June 15, 1927, when he was graduated; Reserve Officers' Training Camp and Citizens' Military Training Camp, to Sept. 4, 1927; Instructor in the Radio Division, Signal School, Sept. 4, 1927, to — (Citizens' Military Training Camp, Aug. 1, 1929, to

FIRST LIEUTENANT, SIGNAL CORPS, AUG. 15, 1929.

Sept. 1, 1929) Feb. 15, 1931; en route to Panama Canal Department to Feb. 28, 1931; commanding 10th Signal Company, Mar. 3, 1931, to —

**7430**... (Born Pa.) ..... **ELEAZAR PARMLY, 3rd** ..... (Ap'd Ill.) ... **210**
(Born Jan. 13, 1903.)

**Military History:**—Cadet at the Military Academy, July 3, 1920, to June 12, 1924, when he was graduated and promoted in the Army to

SECOND LIEUTENANT OF FIELD ARTILLERY.

At Fort Ethan Allen, Vt., assigned to 7th Field Artillery, Sept. 12, 1924, to Sept. 10, 1928; at Fort Sill, Okla., student officer, Battery Officers' Class, the Field Artillery School, Sept. 10, 1928, to June 12, 1929, when he was graduated; assigned to Academic Division, The Field Artillery School as Instructor, June 12, 1929, to—

FIRST LIEUTENANT OF FIELD ARTILLERY, AUG. 17, 1929.

**7431**... (Born N. C.) ... **LUTHER STEVENS SMITH** .... (Ap'd N. C.) ... **211**
(Born Mar. 1, 1901.)

**Military History:**—Cadet at the Military Academy, July 1, 1920, to June 12, 1924, when he was graduated and promoted in the Army to

SECOND LIEUTENANT, AIR CORPS.

At Brooks Field, Tex., student officer, Primary Flying School, Sept. 13, 1924, to Feb. 28, 1925, when he was graduated; at Kelly Field, Tex., student officer, Advanced Flying School, Feb. 28, 1925, to Sept. 13, 1925, when he was graduated; at Selfridge Field, Mich., with 94th Squadron, 1st Pursuit Group, Sept. 13, 1925, to Feb. 10, 1927; at Philadelphia, Pa., on detached service with Air Corps Composite Squadron with the Sesqui-Centennial Worlds Fair and Exposition, May 28, to Dec. 2, 1926; Member of Air Corps National Air Race group Sept. 4, to 11, 1926; at Kelly Field, Tex., Instructor, Pursuit Section, Air Corps Advanced Flying School, Feb. 10, 1927, to—(at Langley Field, Va., Contestant Aerial Gunnery and Bombing Matches, Pursuit Events, May 30, to June 20, 1927, and May 20 to June 11, 1928.)

FIRST LIEUTENANT, AIR CORPS, AUG. 23, 1929.

Operations Officer 43rd Pursuit Squadron, A. C. A. F. S., July, 1930 —

Operations Officer, 101st Pursuit Group (Provisional) A. C. Maneuvers, 1931

**7432**... (Born Va.) ... **BERNARD WARREN JUSTICE** .... (Ap'd Va.) ... **212**
(Born Sept. 11, 1900.)

**Military History:**—Cadet at the Military Academy, July 1, 1920, to June 12, 1924, when he was graduated and promoted in the Army to

SECOND LIEUTENANT OF CAVALRY.

At Camp Marfa, Tex., with 1st Cavalry, Sept. 15, 1924, to Sept. 2, 1928; at Fort Riley, Kans., student officer, Troop Officers' Course, Cavalry School, Sept. 5, 1928 to June 8, 1929, when he was graduated; on leave of absence and sick, to

FIRST LIEUTENANT OF CAVALRY, AUG. 24, 1929.

Aug. 28, 1929; at Presidio of Monterey, Calif., with 11th Cavalry, Aug. 28, 1929, to —

**7433**... (Born Ohio) .... **SAMUEL GLENN CONLEY** ..... (Ap'd Ohio) ... **213**
(Born July 17, 1898.)

**Military History:**—Cadet at the Military Academy, July 1, 1920, to June 12, 1924, when he was graduated and promoted in the Army to

SECOND LIEUTENANT OF INFANTRY.

At Fort Howard, Md., with 12th Infantry, Sept. 13, 1924, to Sept. 5, 1928;

en route to Hawaiian Department, Sept. 5, 1928, to Oct. 4, 1928; at Schofield Barracks, T. H., with company, 19th Infantry, Oct. 4, 1928 to Feb. 25, 1929; en route to join 34th Infantry, Aug. 24, 1929, to

FIRST LIEUTENANT OF INFANTRY, AUG. 24, 1929.

Oct. 14, 1929; at Fort Eustis, Va., with 34th Infantry, to—

**7434**...(Born S. C.)....**STEPHEN W. ACKERMAN**.....(Ap'd S. C.)...**214**
(Stephen Wilson Ackerman, Born Jan. 3, 1902.)

**Military History:**—Cadet at the Military Academy, July 2, 1920, to June 12, 1924, when he was graduated and promoted in the Army to

SECOND LIEUTENANT OF INFANTRY.

At Fort Slocum, N. Y., as Company Officer, 18th Infantry, Sept. 13, 1924, to Feb. 1, 1925; commanding Howitzer Platoon, 18th Infantry, to Nov. 1, 1925; Special duty, Quartermaster Corps, to Feb. 1, 1926; Company officer, 18th Infantry, to Oct. 6, 1926; en route to Hawaiian Department, to Nov. 3, 1926; at Schofield Barracks, T. H., Company Officer, 35th Infantry, to Jan. 2, 1929; student officer, Bakers and Cooks School, to Feb. 28, 1929; Instructor, Bakers and Cooks School, to June 1, 1929; Director, Bakers and Cooks School, to—

FIRST LIEUTENANT OF INFANTRY, AUG. 27, 1929.

**7435**...(Born Okla.)....**LEWIS S. KIRKPATRICK**.....(Ap'd Okla.)...**215**
(Lewis Spencer Kirkpatrick, Born May 15, 1901.)

**Military History:**—Cadet at the Military Academy, July 2, 1920, to June 12, 1924, when he was graduated and promoted in the Army to

SECOND LIEUTENANT OF INFANTRY.

At Fort Sheridan, Ill., with 2nd Infantry, to July 2, 1926; en route to Panama, to July 9, 1926; at Quarry Heights, Canal Zone, with Headquarters and Military Police Company, Panama Canal Division and commanding Headquarters Company, Panama Canal Department, to Nov. 1, 1927; at Fort Clayton, Canal Zone, with company, 33rd Infantry, to Sept. 23, 1928; en route to United States, to Nov. 1, 1928;

(DETAILED TO AIR CORPS, NOV. 1, 1928.)

at Brooks Field, Tex., student officer, Air Corps Primary Flying School, to Jan. 23, 1929;

(RELIEVED FROM AIR CORPS, JAN. 23, 1929.)

at Fort Huachuca, Ariz., with company, 25th Infantry, to—(at Naco, Ariz., Mar. Apr., and May, 1929, during Mexican Revolution of 1929)

FIRST LIEUTENANT OF INFANTRY, AUG. 27, 1929.

(TRANSFERRED TO COAST ARTILLERY CORPS, JULY 15, 1930.)

at Fort MacArthur, Calif., with 63rd Coast Artillery, to —

**7436**...(Born La.)....**CHARLES HUNTER COATES**.....(Ap'd La.)...**216**
(Born Apr. 7, 1903.)

**Military History:**—Cadet at the Military Academy, July 1, 1920, to June 12, 1924, when he was graduated and promoted in the Army to

SECOND LIEUTENANT OF INFANTRY.

At Fort Jay, N. Y., with 16th Infantry, to Sept. 21, 1928; at Fort Benning, Ga., with 29th Infantry, to

FIRST LIEUTENANT OF INFANTRY, AUG. 28, 1929.

Sept. 17, 1930; student officer, Company Officers' Course, to June 8, 1931, when he was graduated.

**7437**...(Born Mo.).....**FRANK GLOVER TREW**.....(Ap'd S. D.)...**217**
(Born July 14, 1902.)

**Military History:**—Cadet at the Military Academy, July 1, 1920, to June 12, 1924, when he was graduated and promoted in the Army to

SECOND LIEUTENANT OF CAVALRY.

At Fort Bliss, Tex., with the 7th Cavalry, Sept. 15, 1924 to Nov. 30, 1927; at Fort Huachuca, Ariz., with the 10th Cavalry, Nov. 30, 1927 to June 11, 1929; on leave of absence to

FIRST LIEUTENANT OF CAVALRY, AUG. 28, 1929.

Sept. 2, 1929; at Fort Riley, Kans., student officer, Troop Officers' Course, Cavalry School, to June 10, 1930; on leave of absence and en route to the Philippine Islands to Oct. 1, 1930; at Fort Stotsenburg, P. I., with the 26th Cavalry, Oct. 2, 1930, to —

**7438**...(Born Ind.).....**EDWARD O. McCONAHAY**.....(Ap'd Ind.)...**218**
(Edward Orlando McConahay, Born Aug. 1, 1901.)

**Military History:**—Cadet at the Military Academy, July 1, 1920, to June 12, 1924, when he was graduated and promoted in the Army to

SECOND LIEUTENANT OF FIELD ARTILLERY.

At Madison Barracks, N. Y., with battery, Sept. 13, 1924, to Jan. 15, 1925.

RESIGNED, JAN. 15, 1925.

**Civil History:**—Engineer, Public Service Production Company of New Jersey, to Dec., 1925; Superintendent, Starrett Bros. & Eken, Inc., Builders, New York City, Feb., 1926, to —

Address: c/o Starrett Bros. & Eken, Inc., 101 Park Ave., New York, N. Y.

**7439**...(Born Nebr.)..**OTTO LAUREN NELSON, Jr.**...(Ap'd Nebr.)...**219**
(Born Nov. 2, 1902.)

**Military History:**—Cadet at the Military Academy, July 3, 1920, to June 12, 1924, when he was graduated and promoted in the Army to

SECOND LIEUTENANT OF INFANTRY.

At Fort Omaha, Nebr., with 17th Infantry, to May, 1925; at Fort Leavenworth, Kans., with 17th Infantry, to Sept., 1925; at Fort Crook, Nebr., as Education and Recreation Officer, to May, 1926; en route to Porto Rico, May 13, to 17, 1926; at Post of San Juan, P. R., with 65th Infantry, Personnel Adjutant, to Mar., 1929; en route to United States, and on leave of absence to June, 1929; reported at West Point, N. Y., (attended summer session Columbia University, July and Aug., 1929;)

FIRST LIEUTENANT OF INFANTRY, AUG. 28, 1929.

Instructor in History, U. S. Military Academy, Sept., 1929, to June, 1930; (attended University of Nebraska, June 15 to Aug. 15, 1930;) Instructor in Economics, Sept., 1930, to —

**7440**...(Born Tex.)...**WILLIAM HENRY KENDALL**.(Ap'd at Large)...**220**
(Born Dec. 18, 1901.)

**Military History:**—Cadet at the Military Academy, July 1, 1920, to June 12, 1924, when he was graduated and promoted in the Army to

SECOND LIEUTENANT, COAST ARTILLERY CORPS.

At Fort Winfield Scott, Calif., with the 6th Coast Artillery, Sept. 19, to Sept. 30, 1924; en route to the Philippine Islands to Nov. 8, 1924; at Fort Mills, P. I., with the 59th Coast Artillery, Nov. 9, 1924 to May 4, 1926; at Fort Frank, P. I., with the 91st Coast Artillery, May 5, to Aug. 4, 1926; at Fort Mills, with the 59th Coast

Artillery, to Sept. 22, 1926; en route to the United States and on leave of absence to Dec. 13, 1926; at Fort Rosecrans, Calif., with the 3rd Coast Artillery, Dec. 14, 1926 to Aug. 21, 1929; on leave of absence and en route to the Philippine Islands to

FIRST LIEUTENANT, COAST ARTILLERY CORPS, AUG. 29, 1929.

Oct. 3, 1929; at Fort Mills, P. I., with the 92nd Coast Artillery (P.S.), Oct. 4. 1929 to —

**7441**...(Born Ala.).....**WARFIELD R. WOOD**.....(Ap'd Ala.)...**221**
(Warfield Richardson Wood, Born Mar. 4, 1901.)

**Military History:**—Cadet at the Military Academy, July 6, 1920, to June 12, 1924, when he was graduated and promoted in the Army to

SECOND LIEUTENANT, AIR CORPS.

At Brooks Field, Tex., student officer at Air Service Primary Flying School, Oct. 1, 1924, to

(TRANSFERRED TO FIELD ARTILLERY, JAN. 17, 1925.)

Jan. 31, 1925; at Fort Sam Houston, Tex., with 12th Field Artillery, Feb. 1 to Nov. 16, 1925.

RESIGNED, NOV. 16, 1925.

**Civil History:**—Unknown.

Address: Machine Gun School, Artillery Range, Underhill Center, Vt.

**7442**...(Born Tex.).....**JOHN C. L. ADAMS**.....(Ap'd Tex.)...**222**
(John Curtis Lafayette Adams, Born Nov. 16, 1900.)

**Military History:**—Cadet at the Military Academy, July 1, 1920, to June 12, 1924, when he was graduated and promoted in the Army to

SECOND LIEUTENANT OF INFANTRY.

At Fort Benning, Ga., with companies, 29th Infantry, to Sept., 1927; student officer, Company Officers' Course, at Infantry School, to May 28, 1928, when he was graduated; at Fort Davis, Canal Zone, assigned to 14th Infantry, July 20, 1928, with Company, Personnel Adjutant, 19th Brigade and Acting Adjutant, Jan. 17, 1929, to Feb. 25, 1929; student and instructor at Panama Canal Division Remount Training School, Corozal, Canal Zone, June 10, 1929, to

FIRST LIEUTENANT OF INFANTRY, AUG. 31, 1929.

Sept. 2, 1929; assigned to Headquarters Company, 14th Infantry, commanding The Mounted Intelligence Platoon, to Dec. 18, 1929; at Fort Sam Houston, Tex., assigned to 2nd Division, reporting Jan. 13, 1930; with 23rd Infantry, to June 15, 1930; Assistant Post Exchange Officer, to —

**7443**...(Born N. J.)...**WILLIAM JOSEPH CLEARY**....(Ap'd N. J.)...**223**
(Born June 12, 1903.)

**Military History:**—Cadet at the Military Academy, July 9, 1920, to June 12, 1924, when he was graduated and promoted in the Army to

SECOND LIEUTENANT OF FIELD ARTILLERY.

At Fort Sam Houston, Tex., Sept. 15, 1924, to Apr. 25, 1926; at Schofield Barracks, Hawaii, May 20, 1926, to Jan. 31, 1928.

RESIGNED, JAN. 31, 1928.

**Civil History:**—With General Motors Acceptance Corporation, 1060 Broad Street, Newark, N. J., to—

Address: 192 Fairview Avenue, Jersey City, N. J.

**7444**...(Born Ill.).....**ALBERT GEORGE FOOTE**.....(Ap'd Ill.)...**224**
(Born Apr. 14, 1901.)

**Military History:**—Cadet at the Military Academy, July 1, 1920, to June 12, 1924, when he was graduated, but, on account of physical disability was

HONORABLY DISCHARGED, JULY 22, 1924.

**Civil History:**—Sales Engineer, Truscon Steel Company, to—

Address: Room 1230, 201 North Wells St., Chicago, Ill.

**7445**...(Born Wash.)..**ROBERT WELLS HARPER**...(Ap'd Wash.)...**225**
(Born Nov. 7, 1900.)

**Military History:**—Cadet at the Military Academy, July 8, 1920, to June 12, 1924, when he was graduated and promoted in the Army to

SECOND LIEUTENANT OF INFANTRY.

At Vancouver Barracks, Wash., with 7th Infantry, Sept., 1924, to Sept., 1925;

(DETAILED TO AIR CORPS, SEPT. 13, 1925.)

at Brooks Field, Tex., student officer, Air Corps Primary Flying School, Sept. 13, 1925, to Mar., 1926, when he was graduated; at Kelly Field, Tex., student officer, Air Corps Advanced Flying School, Mar., 1926, to Sept., 1926, when he was graduated; at Fort Crockett, Tex., assigned to 3rd Attack Group, Oct., 1926, to June, 1927; at Brooks Field, Tex., June 29, 1927, to—

(TRANSFERRED TO AIR CORPS, MAY 4, 1928.)

FIRST LIEUTENANT, AIR CORPS, AUG. 31, 1929.

**7446**...(Born R. I.).....**AUGUSTUS J. REGNIER**.....(Ap'd R. I.)...**226**
(Augustus Jerome Regnier, Born Apr. 22, 1899.)

**Military History:**—Cadet at the Military Academy, July 1, 1920, to June 12, 1924, when he was graduated and promoted in the Army to

SECOND LIEUTENANT OF INFANTRY.

At Fort Williams, Me., with 5th Infantry, June 12, 1924, to June 10, 1927; at Fort Shafter, T. H., with 27th Infantry, June 10, 1927, to Sept. 12, 1927; at Schofield Barracks, T. H., with 19th Infantry, Sept. 12, 1927, to

FIRST LIEUTENANT OF INFANTRY, AUG. 31, 1929.

Apr. 1, 1930; (during this period served one year as Prison Officer); at Vancouver Barracks, Wash., with 17th Infantry, to—

**7447**...(Born Iowa)..**HOWARD McMATH TURNER**...(Ap'd Iowa)...**227**
(Born Feb. 21, 1902.)

**Military History:**—Cadet at the Military Academy, July 1, 1920, to June 12, 1924, when he was graduated and promoted in the Army to

SECOND LIEUTENANT, AIR CORPS.

At Brooks Field, Tex., student officer, Air Corps Primary Flying School, Sept. 15, 1924, to Mar. 15, 1925, when he was graduated; at Kelly Field, Tex., student officer, Air Corps Advanced Flying School, Mar. 15, 1925, to Mar. 15, 1926, when he was graduated; served with 3rd Attack Group, Mar. 15, 1926, to July 1, 1926; at Fort Crockett, Tex., with 3rd Attack Group, July 1, 1926, to Aug. 17, 1928; at Brooks Field, Tex., Instructor, Air Corps Primary Flying School, Aug. 17. 1928, to—

FIRST LIEUTENANT, AIR CORPS, AUG. 31, 1929.

**7448**... (Born N. Y.)...**WALTER LOUIS WEINAUG**.... (Ap'd N. Y.)...**228**
(Born Dec. 10, 1901.)

**Military History:**—Cadet at the Military Academy, July 2, 1920, to June 12, 1924, when he was graduated and promoted in the Army to

SECOND LIEUTENANT OF CAVALRY.

At Fort Meade, S. D., with 4th Cavalry, with troop and in various staff positions, Sept. 12, 1924, to Nov. 11, 1926; at Fort Des Moines, Iowa, with 14th Cavalry, with troop and in various staff positions, Nov. 16, 1926, to Sept. 14, 1927.

RESIGNED, SEPT. 14, 1927.

CAPTAIN OF ENGINEERS, TEXAS NATIONAL GUARD, JULY 1, 1928, to—

In command of Company, 111th Engineers, Port Arthur, Tex.

**Civil History:**—Civil Engineer, The Texas Company, Port Arthur Works, Sept. 21, 1927, to—

Address: c/o The Texas Co., Port Arthur, Tex.

**7449**... (Born Ky.)...**WILLARD KOEHLER LIEBEL**... (Ap'd Ohio)...**229**
(Born Mar. 28, 1901.)

**Military History:**—Cadet at the Military Academy, July 1, 1920, to June 12, 1924, when he was graduated and promoted in the Army to

SECOND LIEUTENANT OF INFANTRY.

At Fort Sam Houston, Tex., with 1st Infantry, to Feb. 8, 1926; Aide-de-Camp to Brigadier-General Harold B. Fiske, Feb. 8, 1926, to June 1, 1927; assigned to 1st Infantry; at Fort D. A. Russell, Wyo., with 1st Infantry, to Apr., 23, 1928; Aide-de-Camp to Brigadier-General F. C. Bolles, to Apr. 1, 1929; at Fort Stotsenburg, P. I., June 17, 1929, to—

FIRST LIEUTENANT OF INFANTRY, SEPT. 3, 1929.

Service Medals:—Victory Medal with four battle clasps.

**7450**... (Born Kans.)..**OLIVER MALCOLM BARTON**... (Ap'd Kans.)...**230**
(Born Apr. 28, 1902.)

**Military History:**—Cadet at the Military Academy, July 8, 1920, to June 12, 1924, when he was graduated and promoted in the Army to

SECOND LIEUTENANT OF FIELD ARTILLERY.

At Fort Hoyle, Md., with 6th Field Artillery, Sept. 17, 1924, to Nov. 20, 1925, with 1st Ammunition Train, Nov. 20, 1925, to May 17, 1926; en route to Hawaii, to June 16, 1926; at Schofield Barracks, T. H., with 8th Field Artillery, to May 7, 1929;

FIRST LIEUTENANT OF FIELD ARTILLERY, SEPT. 4, 1929.

at Fort Sill, Okla., student officer, Battery Officers' Course, Sept. 5, 1929, to—

**7451**... (Born Norway).**BJARNE FURUHOLMEN**.(Ap'd N. G. Minn.)...**231**
(Born Jan. 16, 1901.)

**Military History:**—Cadet at the Military Academy, July 1, 1920, to June 12, 1924, when he was graduated and promoted in the Army to

SECOND LIEUTENANT OF FIELD ARTILLERY.

At Fort Bliss, Tex., assigned to 82nd Field Artillery Battalion, Horse, Sept. 11, 1924, to Sept. 4, 1928; at Fort Sill, Okla., student officer, Basic Course, Field Artillery School, Sept. 9, 1928, to June 12, 1929; when he was graduated; at Fort Sill, Okla., with 1st Field Artillery, June 12, 1929, to Aug. 12, 1929; at Schofield Barracks, T. H., with 11th Field Artillery, Aug. 22, 1929, to

FIRST LIEUTENANT OF FIELD ARTILLERY, SEPT. 8, 1929.

Oct. 11, 1929; with 11th Ammunition Train, Oct. 12, 1929, to Dec. 15, 1929; commanding 11th Ammunition Train, Dec. 16, 1929, to—

**7452**...(Born Wash.)**CHARLES P. SUMMERALL, Jr.***...(Ap'd Ala.)...**232**
(Charles Pelot Summerall, Jr., Born June 16, 1902.)

**Military History:**—Cadet at the Military Academy, July 1, 1920, to June 12, 1924, when he was graduated and promoted in the Army to

SECOND LIEUTENANT OF FIELD ARTILLERY.

At Fort Hoyle, Md., duty with battery, Sept. 16, 1924, to June 30, 1928; at Fort Sill, Okla., student officer, Battery Officers' Course, at The Field Artillery School, Sept. 5, 1928, to June 12, 1929; at Fort Myer, Va., Aug. 10, 1929, to—

FIRST LIEUTENANT OF FIELD ARTILLERY, SEPT. 10, 1929.

*Son of General Charles P. Summerall, U. S. M. A., 1892.

**7453**...(Born Ind.).....**THOMAS G. McCULLOCH**.....(Ap'd Ind.)...**233**
(Thomas George McCulloch, Born Aug. 24, 1902.)

**Military History:**—Cadet at the Military Academy, July 1, 1920, to June 12, 1924, when he was graduated and promoted in the Army to

SECOND LIEUTENANT OF FIELD ARTILLERY.

At Fort Sam Houston, Tex., with 15th Field Artillery, Sept., 1924, to June 25, 1929;

(TRANSFERRED TO FINANCE DEPARTMENT, JUNE 25, 1929.)

Finance Department, Headquarters, 8th Corps Area, to—

FIRST LIEUTENANT, FINANCE DEPARTMENT, SEPT. 11, 1929.

**7454**...(Born Kans.)...**JOHN ARCHER STEWART**....(Ap'd N. D.)...**234**
(Born June 19, 1898.)

**Military History:**—Cadet at the Military Academy, June 14, 1920, to June 12, 1924, when he was graduated and promoted in the Army to

SECOND LIEUTENANT OF INFANTRY.

At Fort Slocum, N. Y., with Company, Sept. 15, 1924, to May 13, 1926; en route to Panama, May 13, 1926, to May 22, 1926; at Fort Davis, Canal Zone, with Company and as Battalion Adjutant, May 22, 1926, to June 30, 1929; at Fort Douglas, Utah, with Company, July 1, 1929, to

FIRST LIEUTENANT OF INFANTRY, FEB. 7, 1930.

Aug. 10, 1930; D. S. Headquarters 9th Corps Area, Aug. 10, 1930, to Nov. 18, 1930; (as football coach, West Coast Army Team); Battalion Adjutant, Dec. 6, 1930, to—

Service Medal: Victory Medal.

**7455**...(Born Tex.)...**LEONARD HENRY RODIECK**....(Ap'd Tex.)...**235**
(Born Aug. 24, 1902.)

**Military History:**—Cadet at the Military Academy, July 3, 1920, to June 12, 1924, when he was graduated and promoted in the Army to

SECOND LIEUTENANT, AIR CORPS.

At Brooks Field, Tex., student officer, Air Corps Primary Flying School, Sept. 11, 1924, to Sept. 14, 1925, when he was graduated; at Kelly Field, Tex., student officer, Air Corps Advanced Flying School, to Mar. 23, 1926, when he was graduated; at Selfridge Field, Mich., with the 94th Pursuit Squadron, to June 3, 1927; at Kelly Field, Tex., Instructor, Air Corps Advanced Flying School, to Nov. 25,

1927; at Brooks Field, Tex., Instructor, Air Corps Primary Flying School, Nov. 25, 1927, to —

FIRST LIEUTENANT, AIR SERVICE, SEPT. 14, 1929.

Rated: Air Pilot; Air Observer.

**7456**...(Born N. J.) . **ROBERT CHESTER McCLOUD** . . (Ap'd N. J.) . . . **236**
(Born July 10, 1902.)

**Military History:**—Cadet at the Military Academy, July 1, 1920, to June 12, 1924, when he was graduated but on account of physical disability was

HONORABLY DISCHARGED, OCT. 4, 1924.

FIRST LIEUTENANT, SPECIALIST RESERVE, ORGANIZED RESERVE CORPS, NOV. 28, 1930.

**Civil History:**—Assistant, Engineering Department, City of St. Petersburg, Fla., 1925; Instructor, Mathematics and History, Cranleigh Preparatory School, 1926; Principal Cranleigh Secondary School, 1927; Instructor, Mathematics and Foreign Languages, Cranleigh Senior Preparatory School, 1928; Travel and Study abroad France, England, Germany, Switzerland, Italy, summers, 1927, 1928, 1929; Instructor, Mathematics, and Economic Geography, St. Petersburg Senior High School, 1929-1930.

Address: P. O. Box 3153, St. Petersburg, Fla.

**7457**...(Born Guam). **FREDERICK CRUGER PYNE*** . (Ap'd at Large) . . . **237**
(Born Sept. 8, 1902.)

**Military History:**—Cadet at the Military Academy, July 1, 1920, to June 12, 1924, when he was graduated and promoted in the Army to

SECOND LIEUTENANT OF FIELD ARTILLERY.

At Fort Bliss, Tex., as battery officer, acting adjutant and supply officer, 82nd Field Artillery Battalion (Horse), Sept. 12, 1924 to Dec. 1, 1927;

(TRANSFERRED TO COAST ARTILLERY CORPS, DEC. 1, 1927.)

at Fort Eustis, Va., Dec. 1, 1927 to Nov. 15, 1928.

RESIGNED, NOV. 15, 1928.

First Lieutenant, Coast Artillery Reserves, Dec. 14, 1928.

**Civil History:**—With Aluminum Co. of America, Nov., 1928, to—

Address: 916 North Broad St., Elizabeth, N. J.

*Grandson of Capt. Charles March Pyne, Inf., son of Capt. Frederick Glover Pyne, U. S. Navy, brother of Lt. S. M. Pyne, U. S. Navy and Ensign C. C. Pyne, U. S. Navy.

**7458**...(Born Tex.) . . . . . **JOHN H. STADLER, Jr.** . . . . . (Ap'd Tex.) . . . **238**
(John Harry Stadler, Jr., Born Feb. 10, 1903.)

**Military History:**—Cadet at the Military Academy, July 1, 1920, to June 12, 1924, when he was graduated and promoted in the Army to

SECOND LIEUTENANT OF CAVALRY.

At Fort Clark, Tex., with 5th Cavalry, to June, 1928; at Fort Riley, Kans., with 13th Cavalry, to Sept. 6, 1929; student officer, Troop Officers' Course, The Cavalry School, to

FIRST LIEUTENANT OF CAVALRY, SEPT. 14, 1929.

June, 1930, when he was graduated.

**7459**...(Born Ind.) . . . **LOUIS C. FRIEDERSDORFF** . . . . (Ap'd Ind.) . . . **239**
(Louis Chadwick Friedersdorff, Born Aug. 20, 1902.)

**Military History:**—Cadet at the Military Academy, July 2, 1920, to June 12, 1924, when he was graduated and promoted in the Army to

SECOND LIEUTENANT OF FIELD ARTILLERY.

At Fort Sam Houston, Tex., with 12th Field Artillery, Sept., 1924, to June 16, 1926; at Schofield Barracks, T. H., with 11th Field Artillery, June 16, 1926, to July 6, 1929; at Fort Sill, Okla., student officer, Battery Officers' Course, The Field Artillery School, Sept. 10, 1929, to

FIRST LIEUTENANT OF FIELD ARTILLERY, SEPT. 15, 1929.

June 12, 1930, when he was graduated; at Fort Bragg, N. C., with 16th Field Artillery, to—

**7460**...(Born Mass.)...**DAVID PERKINS PAGE, Jr.**....(Ap'd Mass.)...**240**
(Born Jan. 13, 1902.)

**Military History:**—Cadet at the Military Academy, July 1, 1920, to June 12, 1924, when he was graduated and promoted in the Army to

SECOND LIEUTENANT OF INFANTRY.

RESIGNED, SEPT. 11, 1924.

**Civil History:**—Employed as editorial assistant on "The Independent," 1924, to 1925; engaged in business activities for the publishers of "The Independent" and "The Sportsman," to Feb., 1928, when he resigned to become President of the Thomas Fleet Company, a publishing organization, which is the outgrowth of a business established in 1887; engaged in various executive duties as publisher of "Fleet's Review" and "Bookwise," to Aug., 1930; at present with "The Forum."

Address: c/o The Forum, 441 Lexington Ave., New York, N. Y.

**7461**...(Born Mich.)....**WALTER D. MERRILL**.....(Ap'd Mich.)...**241**
(Born July 29, 1900.)

Entered the Academy and was graduated as Walter Domenick Marinelli; name changed as above, Feb. 19, 1929.

**Military History:**—Cadet at the Military Academy, July 1, 1920, to June 12, 1924, when he was graduated and promoted in the Army to

SECOND LIEUTENANT OF FIELD ARTILLERY.

At Madison Barracks, N. Y., with 2nd Battalion, 7th Field Artillery, Sept. 12, 1924, to Apr. 20, 1925.

RESIGNED, APR. 20, 1925.

**Civil History:**—Salesman with Joseph Turner and Company, and Member of Firm, to —

Address:—19 Cedar Street, New York City, N. Y.

**7462**...(Born Colo.)....**LEWIS CURTIS BARKES**.....(Ap'd Wash.)...**242**
(Born Dec. 25, 1900.)

**Military History:**—Cadet at the Military Academy, July 7, 1920, to June 12, 1924, when he was graduated and promoted in the Army to

SECOND LIEUTENANT OF INFANTRY.

At Fort Hamilton, N. Y., with Company, 18th Infantry, Sept., 1924, to Nov., 1925; Post Exchange Officer to May, 1926; en route to Honolulu, May 19, 1926, to June 16, 1926; at Schofield Barracks, T. H., with Company, 35th Infantry, June, 1926, to Aug., 1927; Assistant to Post Education and Recreation Officer., Aug., 1927, to Nov., 1928; duty with company, 35th Infantry, Nov., 1928, to June 13, 1929; en route to United States, June 13, 1929, to July 5, 1929; at Fort Hamilton, N. Y., with Service Company, 18th Infantry, Sept. 13, 1929, to

FIRST LIEUTENANT OF INFANTRY, SEPT. 16, 1929.

Dec. 15, 1929; Post Exchange Officer, Dec. 15, 1929, to —

**7463**... (Born Calif.) . **ALEXANDER GEORGE GREIG** ... (Ap'd Md.) ...**243**
(Born Nov. 7, 1901.)

**Military History:**—Cadet at the Military Academy, June 13, 1919, to June 25, 1920, and from Sept. 7, 1920, to June 12, 1924, when he was graduated and promoted in the Army to

SECOND LIEUTENANT, AIR CORPS.

At Brooks Field, Tex., student officer at Primary Flying School, Sept. 12, 1924, to Mar. 12, 1925; at Kelly Field, Tex., student officer at Advanced Flying School, to Sept. 12, 1925, when he was rated Airplane Pilot and graduated in Attack Course; at Kelly Field, with 3rd Attack Group to Jan. 2, 1926.

RESIGNED, JAN. 2, 1926.

Commissioned

SECOND LIEUTENANT, AIR CORPS.

Texas National Guard, July 2, 1930, rated J. A. P.

**Civil History:**—With R. E. Brooks, Houston, Tex., Jan. 2, 1926 to Aug. 1, 1927; with C. Nicolini Co., Aug. 1, 1927 to July 15, 1930; with Houston Natural Gas Co., July 15, 1930, to —

Address: 608 Pacific Ave., Houston, Tex.

**7464**... (Born N. Y.) ...**JOHN LYMAN HITCHINGS**.... (Ap'd Army) ...**244**
(Born June 6, 1897.)

**Military History:**—Cadet at the Military Academy, Aug. 28, 1920, to June 12, 1924, (Act of Mar. 30, 1920), when he was graduated and promoted in the Army to

SECOND LIEUTENANT, AIR CORPS.

At Brooks Field and Kelly Field, Tex., student officer, Air Corps Flying Schools, Sept. 15, 1924, to Mar. 8, 1926; assigned to the 3rd Attack Group at Kelly Field, to June 1, 1926; accompanied the 3rd Attack group to Fort Crockett, Tex., where he served as Group Meteorological Officer and Group Mess Officer to Mar. 15, 1929; at Brooks Field, Tex., student officer, to

FIRST LIEUTENANT, AIR CORPS, SEPT. 16, 1929.

Feb. 13, 1930; at Chanute Field, Ill., student officer, Armament Course, Air Corps Technical School, to —

**7465**... (Born Mo.) .....**KENNETH C. STROTHER**..... (Ap'd Kans.) ...**245**
(Kenneth Crawford Strother, Born June 16, 1901.)

**Military History:**—Cadet at the Military Academy, July 1, 1920, to June 12, 1924, when he was graduated and promoted in the Army to

SECOND LIEUTENANT, AIR CORPS.

At Brooks Field, Tex., student officer, Air Corps Primary Flying School, Sept. 12, 1924, to Mar. 12, 1925, when he was graduated; at Kelly Field, Tex., student officer, Air Service Advanced Flying School, Attack Course, Mar. 12, 1925, to Sept. 12, 1925, when he was graduated; at Post Field, Okla., assigned to the 44th Observation Squadron, to

(TRANSFERRED TO INFANTRY, JUNE 30, 1926.)

July 1, 1926; at Fort Sill, Okla., with the 3rd Battalion, 20th Infantry, July 1, 1926, to June 18, 1927; en route to Fort D. A. Russell, Wyo., with same battalion, June 18, 1927, to June 21, 1927; at Fort D. A. Russell, Wyo., with regiment, June 21, 1927, to Apr. 18, 1928; en route to Philippine Islands, Apr. 18, 1928, to June 30,

1928; at Fort William McKinley, P. I., with 45th Infantry (P.S.), June 30, 1928, to June 27, 1930; en route to U. S. to Aug. 27, 1930; at Fort Howard, Md., with 12th Infantry, Aug. 27, 1930, to —

FIRST LIEUTENANT OF INFANTRY, SEPT. 18, 1929.

**7466**... (Born W. Va.) .. **WILLIAM ERNEST SLATER**... (Ap'd W. Va.) ...**246**
(Born Dec. 3, 1902.)

**Military History:**—Cadet at the Military Academy, July 8, 1920, to June 12, 1924, when he was graduated

RESIGNED, JUNE 20, 1924.

**Civil History:**—Head of Mathematics Department, The Blake School, Minneapolis, Minn., to —

Address: 1123 Lynn St., Parkersburg, W. Va.

**7467**... (Born N. Y.) . . **GEORGE ALVIN MILLENER**..... (Ap'd Pa.) ...**247**
(Born Feb. 5, 1900.)

**Military History:**—Cadet at the Military Academy, June 13, 1919, to May 7, 1920, and from Aug. 31, 1920, to June 12, 1924, when he was graduated and promoted in the Army to

SECOND LIEUTENANT OF INFANTRY.

At Fort Howard, Md., Company Officer, 12th Infantry, Sept. 13, 1924, to Apr. 1, 1926; Post Exchange Officer, Apr. 1, 1926, to Mar. 11, 1927; en route to Hawaiian Islands, Apr. 20, 1927, to May 19, 1927; at Schofield Barracks, T. H., Company Officer, 21st Infantry, May 19, 1927, to May 18, 1928; Personnel Adjutant, May 18, 1928, to July 1, 1929; Company Officer, July 1, 1929, to

FIRST LIEUTENANT OF INFANTRY, SEPT. 19, 1929.

Nov. 15, 1930; en route to the United States, to Nov. 22, 1930; at Madison Barracks, N. Y., Company Officer, 28th Infantry, Mar. 19, 1931, to —

**7468**... (Born Miss.) . . **ROBERT H. THOMPSON, Jr.**... (Ap'd Miss.) ...**248**
(Robert Harvey Thompson, Jr., Born Jan. 20, 1903.)

**Military History:**—Cadet at the Military Academy, July 1, 1920, to June 12, 1924, when he was graduated and promoted in the Army to

SECOND LIEUTENANT OF INFANTRY.

At Fort Wadsworth, N. Y., with company, Sept. 14, 1924, to Apr. 20, 1925; at Camp Dix, N. J., acting Adjutant, 16th Infantry, May 1, to Aug. 1; at Fort Wadsworth, N. Y., Battalion Adjutant, Aug. 1, 1925, to June 1, 1927.

RESIGNED, JUNE 1, 1927.

**Civil History:**—Attended School of Law, University of Mississippi, June, 1927, to Feb., 1928; admitted to the bar, Feb., 1928; Member of firm of R. H. and J. H. Thompson, Feb., 1928, to —

Address: Thompson Building, 118 North Congress St., Jackson, Miss.

**7469**... (Born Pa.) ....**DANIEL FRANCIS HEALY, Jr.**..... (Ap'd Pa.) ...**249**
(Born Jan. 16, 1902.)

**Military History:**—Cadet at the Military Academy, July 1, 1920, to June 12, 1924, when he was graduated and promoted in the Army to

SECOND LIEUTENANT OF FIELD ARTILLERY.

At Fort Sam Houston, Tex., assigned to 15th Field Artillery, Sept. 15, 1924;

commanding Battery, June, 1927, to Sept., 1927; at Fort Sill, Okla., with 1st Field Artillery, Sept., 1927, to Sept., 1929;

FIRST LIEUTENANT OF FIELD ARTILLERY, SEPT. 19, 1929.

student officer, Battery Officers' Course, at the Field Artillery School, Sept., 1929, to —

**7470**... (Born Ind.) ....**GEORGE HINKLE STEEL***..... (Ap'd Ind.) ...**250**
(Born Oct. 13, 1899.)

**Military History:**—Cadet at the Military Academy, July 1, 1920, to June 12, 1924, when he was graduated and promoted in the Army to

SECOND LIEUTENANT OF FIELD ARTILLERY.

(DETAILED TO AIR CORPS, AUG. 9, 1924.)

At Brooks Field, Tex., student officer, at Air Corps Primary Flying School, Sept. 13, 1924, to Feb. 27, 1925, when he was graduated; at Kelly Field, Tex., student officer, at Air Corps Advanced Flying School, Feb. 27, 1925, to Sept. 14, 1925, when he was graduated and assigned to 49th Bombardment Squadron, Air Corps; at Phillips Field, Aberdeen Proving Ground, Md., Squadron Duties, (Air Corps Station Supply Officer, June 1, 1926, to Mar. 1, 1929), Oct. 15, 1925, to

(TRANSFERRED TO AIR CORPS, APR. 1, 1927.)

Mar. 1, 1929; en route to Philippine Department, May 25, 1929, to June 15, 1929; at Nichols Field, P. I., with 28th Bombardment Squadron, Air Corps, June 15, 1929, to

FIRST LIEUTENANT, AIR CORPS, SEPT. 19, 1929.

June 30, 1930; at Nichols Field, P. I., at Philippine Air Depot, Depot Station Supply Officer, July 1, 1930, to May 18, 1931; en route to United States, May 8, 1931, to July 15, 1931; at Duncan Field, Tex., at Air Corps Training Center, July 15, 1931, to —

*Son of Major George H. Steel, Quartermaster Corps.

**7471**... (Born Tex.) ....**JOHN PHILIP MAHER, Jr.**..... (Ap'd Tex.) ...**251**
(Born Oct. 22, 1902.)

**Military History:**—Cadet at the Military Academy, July 2, 1920, to June 12, 1924, when he was graduated and promoted in the Army to

SECOND LIEUTENANT OF FIELD ARTILLERY.

At Fort Sam Houston, Tex., with 12th Field Artillery, Sept. 12, 1924, to Sept. 15, 1927; at Fort Sill, Okla., Nov. 6, 1927 to Jan. 22, 1928.

RESIGNED, JAN. 22, 1928.

**Civil History:**—With Armour & Co., Brownsville, Tex., from Mar. 4, 1928 to —
Address: Armour & Co., Brownsville, Tex.

**7472**... (Born Kans.) .**RUSSELL ANDREW BAKER**. (Ap'd at Large) ...**252**
(Born Nov. 24, 1902.)

**Military History:**—Cadet at the Military Academy, July 1, 1920, to June 12, 1924, when he was graduated and promoted in the Army to

SECOND LIEUTENANT OF INFANTRY.

At Plattsburg, Barracks, N. Y., with the 26th Infantry, Sept. 23, 1924 to Sept. 4, 1928; on leave of absence to Sept. 18, 1928; at Fort Benning, Ga., student officer, Company Officers' Course, Infantry School, Sept. 21, 1928 to June 11, 1929, when he was graduated; with the 24th Infantry to July 3, 1929; on leave of absence and en route to the Philippine Islands, to

FIRST LIEUTENANT OF INFANTRY, SEPT. 20, 1929.

Oct. 4, 1929; at Manila, P. I., with the 31st Infantry, Oct. 4, 1929 to —

**7473**... (Born Ill.) ...**FRANK SMITH KIRKPATRICK**.. (Ap'd Kans.) ...**253**
(Born Mar. 17, 1899.)

**Military History:**—Cadet at the Military Academy, July 1, 1920, to June 12, 1924, when he was graduated and promoted in the Army to

SECOND LIEUTENANT OF FIELD ARTILLERY.

At Fort Sam Houston, Tex., assigned to 15th Field Artillery, Sept. 12, 1924, to Sept. 4, 1927; at Fort Sill, Okla., assigned to 1st Field Artillery, Sept. 23, 1927, to Sept. 12, 1929; student officer, Battery Officers' Course, at Field Artillery School, to —

FIRST LIEUTENANT OF FIELD ARTILLERY, SEPT. 23, 1929.

**7474**... (Born Kans.) ..**GEORGE WALTER VAUGHN**... (Ap'd Kans.) ...**254**
(Born June 15, 1901.)

**Military History:**—Cadet at the Military Academy, July 11, 1919, to Jan. 14, 1920; on sick leave to July 1, 1920; at Military Academy July 1, 1920, to June 12, 1924, when he was graduated and promoted in the Army to

SECOND LIEUTENANT OF FIELD ARTILLERY.

At Fort Bragg, N. C., with 2nd Field Artillery, Sept. 12, 1924, to Oct. 20, 1925; with 17th Field Artillery, Oct. 20, 1925, to Dec. 22, 1926; en route to Philippine Islands, Dec. 22, 1926, to Feb. 9, 1927; at Fort Stotsenburg, P. I., with 24th Field Artillery (P.S.), Feb. 9, 1927, to Jan. 19, 1929; en route to United States, Jan. 19, 1929, to Feb. 9, 1929; at Fort Sill, Okla., with 1st Field Artillery, Apr. 1, 1929, to Sept. 5, 1929; (attached 18th Field Artillery, Apr. 1, 1929, to June 15, 1929 and attached to 38th Infantry, Supply Officer, Citizens' Military Training Camp, June 20, 1929, to Aug. 20, 1929); student officer, Battery Officers' Course, at Field Artillery School, Sept. 5, 1929, to —

FIRST LIEUTENANT OF FIELD ARTILLERY, SEPT. 24, 1929.

**7475**... (Born Tex.) .....**PAUL COOPER**..... (Ap'd Tex.) ...**255**
(Born Apr. 19, 1901.)

**Military History:**—Cadet at the Military Academy, July 1, 1920, to June 12, 1924, when he was graduated and promoted in the Army to

SECOND LIEUTENANT OF INFANTRY.

At Camp Perry, Ohio, with 28th Infantry, Sept. 13, 1924, to Oct., 1924; at Fort Niagara, N. Y., with 28th Infantry, commanding Howitzer Platoon and company, Oct. 6, 1924, to Apr. 1, 1926; en route to Hawaiian Department, Apr. 1, 1926, to June 16, 1926; at Schofield Barracks, T. H., with 19th Infantry, commanding Companies and Howitzer Platoon, June 16, 1926, to Feb. 1, 1929; en route to United States, Feb. 1, 1929, to Feb. 7, 1929; leave of absence to June 13, 1929; at Fort Niagara, N. Y., with 28th Infantry,

FIRST LIEUTENANT OF INFANTRY, SEPT. 24, 1929.

Company duties and Assistant Adjutant and Personnel Adjutant to Jan. 1, 1930; at Fort Slocum, N. Y., student officer, School for Bakers and Cooks, to Feb. 1, 1930; special duty to Apr. 1, 1930; commanding Service Company, 28th Infantry, to Oct. 20, 1930; Adjutant, May 20, to June 10, 1930 and from Aug. 15, to Sept. 18, 1930; Personnel Adjutant, Oct. 21, 1930, to —

**7476**... (Born Wyo.) ...**LEE WILLIAM GILFORD†**.... (Ap'd Wyo.) ...**256**
(Born June 14, 1903.)

**Military History:**—Cadet at the Military Academy, July 1, 1920, to June 12, 1924, when he was graduated and promoted in the Army to

SECOND LIEUTENANT OF INFANTRY.

At Fort Missoula, Mont., with 4th Infantry, Sept. 14, 1924 to June 9, 1927; en route to Philippine Islands, June 10 to July 5, 1928.

DIED, DEC. 7, 1928, AT MANILA, P. I.: AGED 25.

**7477**...(Born Mo.)..**LAURENCE KNIGHT LADUE***...(Ap'd Pa.)...**257**
(Born June 14, 1903.)

**Military History:**—Cadet at the Military Academy, July 1, 1920, to June 12, 1924, when he was graduated and promoted in the Army to

SECOND LIEUTENANT OF CAVALRY.

At Fort Oglethorpe, Ga., with 6th Cavalry, Troop Officer, Sept. 12, 1924, to Sept. 11, 1928; at Fort Riley, Kans., with 2nd Cavalry, Troop Officer, Nov. 12, 1928, to Sept. 6, 1929; student officer, Troop Officers' Course, The Cavalry School, Sept. 6, 1929, to Sept. 3, 1930; student officer, Special Advanced Equitation Course, the Cavalry School, Sept. 3, 1930, to—

FIRST LIEUTENANT OF CAVALRY, SEPT. 25, 1929.

*Grandson of Late Brigadier-General John G. D. Knight, Class of 1868, U. S. Military Academy; son of Colonel William B. Ladue, Class of 1894, U. S. Military Academy.

**7478**...(Born Okla.).....**LEO HAROLD TOWERS**.....(Ap'd Okla.)...**258**
(Born Sept. 3, 1902.)

**Military History:**—Cadet at the Military Academy, July 6, 1920, to June 12, 1924, when he was graduated, but on account of defective vision he

RESIGNED, JUNE 29, 1924.

**Civil History:**—Engineer, Oklahoma State Highway Commission at Oklahoma City, Okla., 1924, to 1926; Civil and production engineer with The Marland Oil Company, Ponca City, Okla., 1926, to 1928; Civil Engineer with the Texas-Empire Pipe Line Company, Tulsa, Okla., 1928, to —

Address: 1731 North Lewis Place, P. O. Box, 3324, Tulsa, Okla.

**7479**...(Born Kans.).....**RALPH PULSIFER**..... (Ap'd at Large)...**259**
(Born Mar. 14, 1903.)

**Military History:**—Cadet at the Military Academy, July 1, 1920, to June 12, 1924, when he was graduated and promoted in the Army to

SECOND LIEUTENANT OF INFANTRY.

At Fort Eustis, Va., with 34th Infantry, Sept. 12, 1924, to Apr. 5, 1927; at Fort Leavenworth, Kans., with Quartermaster, to Aug. 19, 1927; en route to and at Fort Wm. McKinley, P. I., with 57th Infantry, to May 7, 1929; at Fort Benning, Ga., student officer, Infantry School, to —

FIRST LIEUTENANT OF INFANTRY, SEPT. 26, 1929.

**7480**...(Born Fla.).....**LOGAN CARROLL BERRY**.....(Ap'd Fla.)...**260**
(Born May 8, 1901.)

**Military History:**—Cadet at the Military Academy, July 1, 1920, to June 12, 1924, when he was graduated and promoted in the Army to

SECOND LIEUTENANT OF INFANTRY.

At Fort McPherson, Ga., with 22nd Infantry, Sept. 12, 1924, to Sept. 2, 1926; at Camp Gaillard, Canal Zone, with 42nd Infantry, Sept. 8, 1926, to Nov. 11, 1926; at Fort Amador, Canal Zone, Instructor, School for Enlisted Candidates for West Point, Nov. 11, 1926, to Mar. 1, 1927; at Quarry Heights, Canal Zone, with Military Police Company, Panama Canal Division, Mar. 1, 1927, to May 26, 1927; at Camp

Gaillard, Canal Zone and Fort Davis, Canal Zone, Aide-de-Camp to Major-General Charles D. Rhodes, May 26, 1927, to Sept. 27, 1928; at Fort Davis, Canal Zone, commanding 19th Brigade, Headquarters Commanding Officer, Sept. 27, 1928, to July 2, 1929; at Fort Riley, Kans., student officer, Troop Officers' Course, The Cavalry School, Sept. 6, 1929, to —

(TRANSFERRED TO CAVALRY, SEPT. 20, 1929.)

FIRST LIEUTENANT OF CAVALRY, SEPT. 29, 1929.

**7481**...(Born Ill.).....**THOMAS J. HOLMES, Jr.**.....(Ap'd Ill.)...**261**
(Thomas Jefferson Holmes, Jr., Born Oct. 10, 1902.)

**Military History:**—Cadet at the Military Academy, July 1, 1920, to June 12, 1924, when he was graduated and promoted in the Army to

SECOND LIEUTENANT OF FIELD ARTILLERY.

At Fort Sam Houston, Tex., with 12th Field Artillery, Sept. 12, 1924, to Aug. 19, 1925.

RESIGNED, AUG. 19, 1925.

FIRST LIEUTENANT OF INFANTRY, 80TH BRIGADE, CALIFORNIA NATIONAL GUARD,

DEC. 23, 1927, TO DEC. 13, 1929.

SECOND LIEUTENANT, 58TH FIELD ARTILLERY BRIGADE, ILLINOIS NATIONAL GUARD,

APR. 18, 1930, TO —

**Civil History:**—Attended the Colorado School of Mines, Golden, Colo., graduating in Jan., 1927, with the degree of M.Sc., in Mining Engineering. Manufacturers Agent, Chicago, Ill., Nov., 1929, to —

Address: 5212 Greenwood Ave., Chicago, Ill.

**7482**...(Born Ga.).....**ONTO PRICE BRAGAN**..(Ap'd N. G. Ala.)...**262**
(Born Jan. 21, 1901.)

**Military History:**—Cadet at the Military Academy, July 1, 1920, to June 12, 1924, when he was graduated and promoted in the Army to

SECOND LIEUTENANT OF INFANTRY.

At Fort Benning Ga., with companies, 29th Infantry, Sept. 12, 1924, to Sept. 15, 1927; student officer, Company Officers' Course, Infantry School, Sept. 15, 1927, to June, 1928, when he was graduated; with Company, 24th Infantry, June, 1928, to July, 1928; en route to Philippine Islands, Sept. 5, 1928, to Oct. 20, 1928; at Fort William McKinley, P. I., with companies, 45th Infantry, Oct. 21, 1928, to —

FIRST LIEUTENANT OF INFANTRY, OCT. 1, 1929.

**7483**...(Born N. Y.)..**GILBERT FRANCIS BAILLIE**...(Ap'd N. Y.)...**263**
(Born Sept. 3, 1900.)

**Military History:**—Cadet at the Military Academy, July 1, 1920, to June 12, 1924, when he was graduated and promoted in the Army to

SECOND LIEUTENANT OF INFANTRY.

At Fort Andrews, Mass., with company, 13th Infantry, Sept. 12, 1924, to Apr. 21, 1925; Adjutant, 3rd Battalion, 13th Infantry, Apr. 22, to July 10; with company, 13th Infantry, July 11, 1925, to Jan. 5, 1926; at Boston Mass., with Army Base, Section A, Jan. 6, to Mar. 16, 1926, at Fort Andrews, Mass., with company, 13th Infantry, Mar. 17, 1926, to Feb. 15, 1927; tried by General Court Martial for violation of the 96th and 61st Articles of War, found guilty and sentenced to be confined to the post for three months, General Court Martial Order No. 184, Headquarters 1st Corps Area, Aug. 4, 1926; again tried by General Court Martial for violation of 61st and 96th Articles of War, found guilty and sentenced to forfeiture of $25 per

month for six months and to be reprimanded, General Court Martial Order No. 240, Headquarters 1st Corps Area, Oct. 29, 1926; again tried by General Court Martial for violation of 61st and 96th Articles of War, found guilty and sentenced to be dismissed, General Court Martial Order No. 5, War Department, Feb. 15, 1927.

DISMISSED, FEB. 16, 1927.

Address: 9143, 97th St., Woodhaven, L. I., N. Y.

**7484**... (Born Conn.) . .**ROBERT JOSEPH McBRIDE**. . . (Ap'd Conn.) . . .**264**
(Born Aug. 14, 1900.)

**Military History:**—Cadet at the Military Academy, July 1, 1920, to June 12, 1924, when he was graduated and promoted in the Army to

SECOND LIEUTENANT OF INFANTRY.

At Fort Andrews, Mass., with 13th Infantry, Company Officer, Sept. 12, 1924, to June 30, 1925; Post Quartermaster, July 1, 1925, to Oct. 23, 1926; at Boston, Mass., at Army Base, commanding Company and Adjutant, Post of Headquarters, Oct. 24, 1926, to Mar. 20, 1927; en route to Philippine Islands, Mar. 21, 1927, to July 4, 1927; at Fort William McKinley, P. I., with 45th Infantry (P.S.), commanding company and battalion adjutant, July 4, 1927, to June 22, 1929; en route to the United States, June 22, 1929, to Aug. 13, 1929; at Fort Benning, Ga., student officer, Company Officers' Course, at Infantry School, Sept. 21, 1929, to June 10, 1930, when he was graduated; at Fort Sheridan, Ill., Battalion Adjutant, 2nd Infantry, Aug. 10, 1930 to Mar. 11, 1931.

FIRST LIEUTENANT OF INFANTRY, OCT. 2, 1929.

**7485**... (Born Tex.) . .**CHARLES WARD VAN WAY, Jr.** (Ap'd at Large) . . .**265**
(Born Jan. 29, 1903.)

**Military History:**—Cadet at the Military Academy, July 1, 1920, to June 12, 1924, when he was graduated and promoted in the Army to

SECOND LIEUTENANT OF INFANTRY.

At Vancouver Barracks, Wash., with 7th Infantry, Sept. 12, 1924, to June 1, 1927; en route to Hawaii, June 2, to June 15, 1927; at Schofield Barracks, T. H., with 35th Infantry, June 15, 1927, to June 30, 1928; duty as Personnel Adjutant, Headquarters Special Troops, Hawaiian Division, July 1, 1928, to

FIRST LIEUTENANT OF INFANTRY, OCT. 2, 1929.

Dec. 31, 1929; student officer, School for Bakers and Cooks, Jan. 1, to Feb. 28, 1930; en route to Fort Benning, Ga., and on leave of absence, Mar. 1, to June 20, 1930; at Fort Benning, Ga., student officer, Infantry School, June 20, 1930, to —

**7486**... (Born Wis.) . . . .**HARRY DILLON McHUGH**. . . . (Ap'd N. D.) . . .**266**
(Born Nov. 22, 1902.)

**Military History:**—Cadet at the Military Academy, July 1, 1920, to June 12, 1924, when he was graduated and promoted in the Army to

SECOND LIEUTENANT OF INFANTRY.

At Camp Perry, Ohio, with Headquarters company, 28th Infantry, Sept. 15, 1924, to Oct. 4; at Fort Niagara, N. Y., with company, Oct. 5, 1924, to June 12, 1925; at Plattsburg Barracks, N. Y., Instructor Citizens' Military Training Camp, June 14 to Sept. 6; at Fort Ontario, N. Y., commanding company, Oct. 4, to Dec. 28; at Madison Barracks, N. Y., with Headquarters 2nd Brigade, 1st Division, Dec. 29, 1925, to June 13, 1927; at U. S. Military Academy, Instructor in Department of Tactics, June 15, 1927, to Aug. 8, 1928; Aide-de-Camp to Major-General William R. Smith, Superintendent, U. S. Military Academy, and additional duty Department of Tactics, Aug. 9, 1928, to —

FIRST LIEUTENANT OF INFANTRY, OCT. 2, 1929.

**7487**... (Born Calif.) ... **WILLIAM H. BERTSCH, Jr.**... (Ap'd at Large) ... **267**
(William Harry Bertsch, Jr., Born July 1, 1901.)

**Military History:**—Cadet at the Military Academy, July 1, 1920, to June 12, 1924, when he was graduated and promoted in the Army to

SECOND LIEUTENANT OF FIELD ARTILLERY.

At Fort Sam Houston, Tex., with 15th Field Artillery, Battery duty, Sept. 12, 1924, to May 1, 1926; en route to Hawaii, June 10, 1926, to June 16, 1926; at Schofield Barracks, T. H., with 13th Field Artillery, Battery duty to Nov. 10, 1927; Regimental Police and Prison Officer, to Sept. 1, 1928; Regimental Personnel Adjutant, to June 10, 1929; en route to United States, July 6, 1929, to July 12, 1929; at Fort Sill, Okla., student officer, at Field Artillery School, Battery Officers' Course, Sept. 8, 1929, to

FIRST LIEUTENANT OF FIELD ARTILLERY, OCT. 2, 1929.

June 11, 1930, when he was graduated; en route to Fort Lewis, Wash., June 22 to June 26, 1930; at Fort Lewis, Wash., battery duty with 9th Field Artillery, to —

**7488**... (Born Pa.) ... **WILLIAM REINEMAN FORBES**.... (Ap'd Pa.) ... **268**
(Born June 6, 1900.)

**Military History:**—Cadet at the Military Academy, July 1, 1920, to June 12, 1924, when he was graduated and promoted in the Army to

SECOND LIEUTENANT OF FIELD ARTILLERY.

At Fort Ethan Allen, Vt., with 7th Field Artillery, Sept. 12, 1924, to Sept. 5, 1929.

RESIGNED, SEPT. 5, 1929.

**Civil History:**—Employed with National City Bank, 55 Wall St., New York City, Sept., 1929, to —

Address: c/o National City Bank, 55 Wall St., New York City, N. Y.

**7489**... (Born Ohio) ..... **GERALD JAY REID**..... (Ap'd S. D.) ... **269**
(Born Mar. 15, 1899.)

**Military History:**—Cadet at the Military Academy, July 1, 1920, to June 12, 1924, when he was graduated and promoted in the Army to

SECOND LIEUTENANT OF FIELD ARTILLERY.

At Fort Bliss, Tex., and Mexican Border, with 82nd Field Artillery, to Sept. 5, 1929; at Fort Sill, Okla., student officer, Battery Officers' Course, at Field Artillery School, Sept., 1929, to

FIRST LIEUTENANT OF FIELD ARTILLERY, OCT. 3, 1929.

June, 1930, when he was graduated; at Schofield Barracks, T. H., with 8th Field Artillery, July 15, 1930, to —

**7490**... (Born Ind.) .... **EDWARD HIGGINS WHITE**..... (Ap'd Ind.) ... **270**
(Born May 22, 1901.)

**Military History:**—Cadet at the Military Academy, July 1, 1920, to June 12, 1924, when he was graduated and promoted in the Army to

SECOND LIEUTENANT, AIR CORPS.

At Brooks Field, Tex., student officer, Air Corps Primary Flying School, Sept. 12, 1924, to Mar. 15, 1925, when he was graduated; at Kelly Field, Tex., student officer, Air Corps Advanced Flying School, Mar. 15, 1925, to July 1, 1925; at Scott Field, Ill., student officer, Air Corps Balloon and Airship School, July 1, 1925, to July 20, 1926, when he was graduated; rated Balloon Observer and Airship Pilot; flying instructor, July 20, 1926, to July 1, 1929; at Brooks Field, Tex., student officer, at the Air Corps Primary Flying School, July 1, 1929, to

FIRST LIEUTENANT, AIR CORPS, OCT. 5, 1929.

Feb. 28, 1930, when he was graduated; assigned to Advanced Flying School, Feb. 28, 1930, to June 21, 1930, when he was graduated; rated Airplane Pilot; at Kelly Field, Tex., June 21, 1930, to —

**7491**...(Born S. C.)..**JAMES WILLIAM CLYBURN**...(Ap'd S. C.)...**271**
(Born June 17, 1901.)

**Military History:**—Cadet at the Military Academy, July 8, 1920, to June 12, 1924, when he was graduated and promoted in the Army to

SECOND LIEUTENANT OF FIELD ARTILLERY.

At Fort Bragg., N. C., with 2nd Field Artillery, Sept. 12, 1924, to Nov. 1, 1926; en route to Hawaiian Islands, Nov. 16, 1926, to Dec. 14, 1926; at Schofield Barracks, T. H., with 8th Field Artillery, to Sept. 25, 1929; en route to United States, Sept. 25, 1929, to Oct. 1, 1929;

FIRST LIEUTENANT OF FIELD ARTILLERY, OCT. 5, 1929.

at Fort Sill, Okla., with 18th Field Artillery, Dec. 14, 1929, to Sept. 3, 1930; student officer, Battery Officers' Course, at Field Artillery School, Sept. 5, 1930, to —

**7492**...(Born Mass.).....**JAMES HEWINS, Jr.**†.....(Ap'd Mass.)...**272**
(Born Aug. 28, 1902.)

**Military History:**—Cadet at the Military Academy, July 1, 1920, to June 12, 1924, when he was graduated and promoted in the Army to

SECOND LIEUTENANT, AIR CORPS.

At Brooks Field, Tex., student officer at Air Service Primary Flying School, Sept. 15, 1924, to Mar. 2, 1925, when he was graduated; at Kelly Field, Tex., student officer at Air Corps Advanced Flying School, Mar. 3 to Sept. 14, when he was graduated, and with 49th Bombardment Squadron, Oct. 12, 1925, to Sept. 20, 1927.

DIED, SEPT. 20, 1927, AT SAN ANTONIO, TEX.: AGED 25.

**7493**...(Born Mo.).....**ROY DECK REYNOLDS**.....(Ap'd Mo.)...**273**
(Born June 4, 1902.)

**Military History:**—Cadet at the Military Academy, July 1, 1920, to June 12, 1924, when he was graduated and promoted in the Army to

SECOND LIEUTENANT OF FIELD ARTILLERY.

At Fort Sam Houston, Tex., with 4th Field Artillery, Sept. 12, 1924, to Oct. 9; at Fort McIntosh, Tex., with battery Oct. 10, 1924, to Jan. 1, 1926.

RESIGNED, JAN. 1, 1926.

**Civil History:**—Certain-teed Products Corporation, East St. Louis, Ill., Jan. 26, 1926, to Feb. 4, 1929, working in Purchasing or Manufacturing Departments of this company first at East St. Louis, Ill., then at General Offices in New York City; transferred to plant at Richmond, Calif.; in Mar., 1929, took up Brokerage work with J. R. Williston and Company, New York City.

Address: J. R. Williston Co., Room 2201. 11 Wall St., New York City, N. Y.

**7494**...(Born D. C.)...**DAVID SLOANE STANLEY***..(Ap'd at Large)...**274**
(Born Jan. 17, 1902.)

**Military History:**—Cadet at the Military Academy, July 1, 1920, to June 12, 1924, when he was graduated

RESIGNED, JUNE 27, 1924.

**Civil History:**—Student, Massachusetts Institute of Technology, 1924, to 1930, graduated in Industrial Biology, June, 1930.

Address: 335a Harvard St., Cambridge, Mass.

*Son of David Sheridan Stanley, Class of 1895, U. S. Military Academy.

**7495**...(Born Ill.)....**DAVID GRIFFITH ERSKINE**.....(Ap'd Ill.)...**275**
(Born June 4, 1901.)

**Military History:**—Cadet at the Military Academy, July 1, 1920, to June 12, 1924, when he was graduated and promoted in the Army to

SECOND LIEUTENANT OF FIELD ARTILLERY.

At Fort Sam Houston, Tex., with 4th Field Artillery, Sept. 10, 1924, to Oct. 20, 1924; at Fort McIntosh, Tex., with 4th Field Artillery, Oct. 31, 1924, to May 1, 1928; at Fort Robinson, Nebr., with 4th Field Artillery, May 1, 1928, to Aug. 5, 1929; at Fort Sill, Okla., student officer, at Field Artillery School, Sept. 10, 1929, to

FIRST LIEUTENANT OF FIELD ARTILLERY, OCT. 6, 1929.

June 10, 1930, when he was graduated.

**7496**...(Born W. Va.)..**ARMISTEAD D. MEAD, Jr.**...(Ap'd W. Va.)...**276**
(Armistead Davis Mead, Jr., Born Oct. 16, 1901.)

**Military History:**—Cadet at the Military Academy, Nov. 26, 1918, to Apr. 18, 1919, and from July 8, 1920, to June 12, 1924, when he was graduated and promoted in the Army to

SECOND LIEUTENANT OF INFANTRY.

At Fort Howard, Md., company officer, 12th Infantry, Sept. 11, 1924, to Oct. 19, 1925; Assistant Adjutant, Oct. 19, 1925, to May 27, 1926; at Philadelphia, Pa., at Sesquicentennial International Exposition, Assistant Adjutant, May 27, 1926, to Sept. 9, 1926; at Fort Monmouth, N. J., student officer, Company Officers' Course, Signal School, Sept. 9, 1926, to June, 1927, when he was graduated; at Fort Sam Houston, Tex., company officer, 23rd Infantry, Sept., 1927, to Sept., 1928; Brigade Communications Officer, 3rd Brigade, Sept., 1928, to May, 1929; at Fort William McKinley, P. I., Regimental Communications Officer, 45th Infantry, (P.S.), June 15, 1929, to

FIRST LIEUTENANT OF INFANTRY, OCT. 8, 1929.

June, 1931; en route to United States, June 15, 1931, to —

**7497**...(Born Pa.).....**A. N. STUBBLEBINE, Jr.**.(Ap'd N. G. Tex.)...**277**
(Albert Newton Stubblebine, Jr., Born Mar. 30, 1900.)

**Military History:**—Cadet at the Military Academy, July 1, 1920, to June 12, 1924, when he was graduated and promoted in the Army to

SECOND LIEUTENANT OF FIELD ARTILLERY.

At Fort Sam Houston, Tex., with 4th Field Artillery, Sept. 15, 1924, to Oct. 29, 1924; transferred to Fort McIntosh, Tex., with 4th Field Artillery, Oct. 29, 1924; attached to Company, 29th Engineers, Oct., 1927, to May, 1928; transferred to Fort Robinson, Nebr., with 4th Field Artillery Battalion, Supply Officer, 4th Field Artillery Battalion, Feb., 1929, to Aug., 1929; at Fort Sill, Okla., student officer, the Field Artillery School, Sept. 10, 1929, to

FIRST LIEUTENANT OF FIELD ARTILLERY, OCT. 8, 1929.

June 13, 1930, when he was graduated.

**7498**...(Born Ind.)....**CHARLES HAROLD ROYCE**.....(Ap'd Nev.)...**278**
(Born June 17, 1902.)

**Military History:**—Cadet at the Military Academy, July 1, 1920, to June 12, 1924, when he was graduated and promoted in the Army to

SECOND LIEUTENANT OF INFANTRY.

At Vancouver Barracks, Wash., with 7th Infantry, Sept. 12, 1924, to Aug. 1, 1928; at Fort Benning, Ga., student officer, Company Officers' Course, at Infantry School, 1928, to June, 1929, when he was graduated; Aide-de-Camp to Brigadier-General Campbell King, Commandant, The Infantry School, June 11, 1929, to —

FIRST LIEUTENANT OF INFANTRY, OCT. 9, 1929.

**7499**...(Born N. Y.).....**DENIS MULLIGAN**.....(Ap'd N. Y.)...**279**
(Born Aug. 12, 1900.)

**Military History:**—Cadet at the Military Academy, July 1, 1920, to June 12, 1924, when he was graduated and promoted in the Army to

SECOND LIEUTENANT, AIR CORPS.

At Brooks Field, Tex., student officer Primary Flying School, Sept. 13, 1924, to Mar. 13, 1925, when he was graduated; at Kelly Field, Tex., student officer, Advanced Flying School, Mar. 15 to Sept. 13, when he was graduated; at Mitchel Field, Long Island, N. Y., with Observation Squadron, Oct. 1, 1925, to Feb. 18, 1926.

RESIGNED, FEB. 18, 1926.

SECOND LIEUTENANT, AIR SERVICE, NEW YORK NATIONAL GUARD, JUNE 15, 1927.

FIRST LIEUTENANT, APR. 16, 1929.

**Civil History:**—Service in the Merchant Marine, 1926 to 1927; student, Fordham University, School of Law, Sept., 1927, to June, 1930, when he was graduated.

Address: 30 West 44th St., New York City, N. Y.

**7500**...(Born Me.)..**ROBERT CHARLES CAMERON**...(Ap'd Me.)...**280**
(Born Apr. 14, 1902.)

**Military History:**—Cadet at the Military Academy, July 6, 1920, to June 12, 1924, when he was graduated and promoted in the Army to

SECOND LIEUTENANT OF FIELD ARTILLERY.

At Fort Sam Houston, Tex., Battery Officer, 12th Field Artillery, to June 10, 1926; en route to Hawaiian Islands, June 10, to June 16, 1926; at Schofield Barracks, T. H., Battery Officer, 11th Field Artillery, to Nov., 1928; en route to United States, Nov. 7, to Nov. 13, 1928; Battery Officer, 76th Field Artillery; at Denver, Colo., sick, Fitzsimons General Hospital, to —

FIRST LIEUTENANT OF FIELD ARTILLERY, OCT. 10, 1929.

**7501**...(Born N. Y.)..**PAUL ALBERT PICKHARDT**...(Ap'd N. Y.)...**281**
(Born May 12, 1901.)

**Military History:**—Cadet at the Military Academy, July 2, 1920, to June 12, 1924, when he was graduated and promoted in the Army to

SECOND LIEUTENANT, AIR CORPS.

At Brooks Field, Tex., student officer, Air Corps Primary Flying School, Sept. 12, 1924, to Apr. 1, 1925;

(TRANSFERRED TO INFANTRY, MAR. 2, 1925.)

at San Antonio, Tex., duty Company, 23rd Infantry, Apr. 1, 1925, to June, 1926; duty summer, Reserve Officers' Training Corps, 2nd Division, June, to Sept., 1926; en route to Panama, Sept. 16, to Dec. 14, 1926; at Camp Gaillard, Canal Zone, with 42nd Infantry, Dec. 14, 1926, to Mar. 15, 1927; Detached Service, 11th Engineers,

Military Survey Panama, Mar. 15, 1927, to June 1, 1927; at Fort Davis, Canal Zone, with Company, 14th Infantry, June 15, 1927, to June 15, 1929; at Fort De Lesseps, Canal Zone, Detached Service, Headquarters and Military Police Company, June 15, 1929, to

FIRST LIEUTENANT OF INFANTRY, OCT. 13, 1929.

Jan. 27, 1930; en route to Fort Benning, Ga.; at Fort Benning, Ga., with Company, 24th Infantry, Jan. 27, 1930, to —

**7502**...(Born Mass.) .**GEORGE PATRICK O'NEILL**. ..(Ap'd Mass.)...**282**
(Born June 28, 1899.)

**Military History:**—Cadet at the Military Academy, July 2, 1920, to June 12, 1924, when he was graduated and promoted in the Army, to

SECOND LIEUTENANT OF INFANTRY.

At Camp Meade, Md., with the 17th Tank Battalion, Sept. 13, 1924 to (student officer, Tank School, Sept. 20, 1924 to Mar. 17, 1925, when he was graduated; at Camp Anthony Wayne, Philadelphia, Pa., July 1, 1926 to Dec. 2, 1926) June 1, 1927; on leave of absence to July 13, 1927; at Fort Benning, Ga., with the 15th Tank Battalion, July 15, 1927 to June 20, 1929; at Brooks Field, Tex., student officer, Air Corps Primary Flying School, June 25, 1929 to

(DETAILED TO AIR CORPS, JULY 1, 1929 TO SEPT. 6, 1929.)

Sept. 9, 1929; at Fort Benning, Ga., with the 1st Tank Regiment (Light) Sept. 13, 1929 to

FIRST LIEUTENANT OF INFANTRY, OCT. 17, 1929.

Sept. 6, 1930; student officer, Infantry School, Sept. 17, 1930, to —

**7503**...(Born P. R.). ....**OSWALDO de la ROSA**.....(Ap'd P. R.)...**283**
(Born Jan. 28, 1902.)

**Military History:**—Cadet at the Military Academy, July 3, 1920, to June 12, 1924, when he was graduated and promoted in the Army to

SECOND LIEUTENANT OF INFANTRY.

At Fort Sam Houston, Tex., with 23rd Infantry, Sept. 18, 1924, to Mar. 25, 1927; en route to Philippine Islands; at Manila, P. I., with 31st Infantry, Apr. 25, 1927, to July 18, 1927; at Fort William McKinley, P. I., Headquarters and Military Police Company, Philippine Division, to Apr., 1928; Supply Officer, Special Troop, Philippine Division, to

FIRST LIEUTENANT OF INFANTRY, OCT. 18, 1929.

Mar. 11, 1930; at Fort Monmouth, N. J., student officer, Signal School, to —

**7504**...(Born Md.)....**WILLIAM O. EARECKSON**....(Ap'd Army)...**284**
(William Olmstead Eareckson, Born May 30, 1900.)

**Military History:**—Cadet at the Military Academy, July 2, 1920, to June 12, 1924, when he was graduated and promoted in the Army to

SECOND LIEUTENANT, AIR CORPS.

At Brooks Field, Tex., student officer, Pilots' Course, Air Corps Primary Flying School, Aug. 28, 1924, to Feb. 15, 1925, when he was graduated; at Kelly Field, Tex., student officer, Pilots' Course, Air Corps Advanced Flying School, Feb. 15, 1925, to June 25, 1925; eliminated and transferred to Scott Field, Ill.; at Scott Field, Ill., student officer, Balloon and Airship Pilots' Course, Balloon and Airship Flying School, July 2, 1925, to June 30, 1926, when he was graduated; detailed as Flying and Ground School Instructor, Balloon and Airship School to July, 1928; at Kelly Field, Tex., student officer, Observers' Course, Air Corps Advanced Flying School, July 10, 1928, to Nov. 1, 1928, when he was graduated; at Scott Field,

Ill., to — (Competed in National and International Balloon Race, 1927; won both National and International Balloon Races, 1928)

FIRST LIEUTENANT, AIR CORPS, OCT. 19, 1929.

**7505**...(Born N. Y.)...**WILLIAM LEO COUGHLIN**....(Ap'd N. Y.)...**285**
(Born Nov. 4, 1902.)

**Military History:**—Cadet at the Military Academy, July 2, 1920, to June 12, 1924, when he was graduated and promoted in the Army to

SECOND LIEUTENANT OF FIELD ARTILLERY.

At Fort Sam Houston, Tex., with 15th Field Artillery, Sept. 12, 1924, to Mar. 1, 1927;

(DETAILED TO AIR CORPS, MAR. 1, 1927.)

at Brooks Field, Tex., student officer, Air Corps Primary Flying School, Mar. 1, 1927, to

(RELIEVED FROM AIR CORPS, MAY 21, 1927.)

May 27, 1927; at Fort Sam Houston, Tex., with 15th Field Artillery, May 27, 1927, to June 6, 1927; at Fort Hoyle, Md., with 6th Field Artillery, June 10, 1927, to Oct. 12, 1928; at Fort Myer, Va., with 16th Field Artillery, Oct. 12, 1928, to —

FIRST LIEUTENANT OF FIELD ARTILLERY, OCT. 19, 1929.

**7506**...(Born Kans.).....**WILLIAM T. SEXTON**.....(Ap'd Kans.)...**287***
(William Thaddeus Sexton, Born Sept. 3, 1901.)

**Military History:**—Cadet at the Military Academy, July 1, 1920, to June 12, 1924, when he was graduated and promoted in the Army to

SECOND LIEUTENANT OF FIELD ARTILLERY.

At Fort Sam Houston, Tex., with 4th Field Artillery, Sept. 8, 1924 to Oct. 22, 1924; moved with 4th Field Artillery to Fort McIntosh, Tex., Oct. 22, 1924; at Fort McIntosh, Tex., with 4th Field Artillery, to May 28, 1928; moved with 4th Field Artillery to Fort Robinson, Nebr., May 28, 1928; at Fort Robinson, Nebr., with 4th Field Artillery, to 1929; at Fort Sill, Okla., student officer, Battery Officers' Course, Field Artillery School, Sept., 1929, to

FIRST LIEUTENANT OF FIELD ARTILLERY, OCT. 20, 1929.

June, 1930, when he was graduated.

*Note: Number 286, class rank, is here omitted as Samuel M. Strohecker, Jr., who held that number on the Graduation Merit Roll, was retained at the Academy until Aug. 28, 1924; when he was graduated. His Cullum number is 7625.

**7507**...(Born Calif.)..**HENRY COATES BURGESS***.(Ap'd at Large)...**288**
(Born June 11, 1902.)

**Military History:**—Cadet at the Military Academy, July 1, 1920, to June 12, 1924, when he was graduated and promoted in the Army to

SECOND LIEUTENANT OF INFANTRY.

At Fort Kamehameha, T. H., temporary duty with Battery, 15th Coast Artillery, Sept. 13, to 20, 1924; en route to United States, Sept. 20, to Sept. 26, 1924; at Vancouver Barracks, Wash., with company, 7th Infantry, Sept. 29, 1924, to June 10, 1926; Police and Prison Officer, Recruiting Officer, June 10, 1926, to Apr. 1, 1927; Ordnance, Engineer, and Chemical Warfare Officer, Dec. 9, 1926, to Apr. 1, 1927; en route to Hawaii, June 9, to June 15, 1927; at Schofield Barracks, T. H., with Company, 19th Infantry, June 16, 1927, to Oct. 20, 1927; Police and Prison Officer, Oct. 21, 1927, to July 1, 1928; duty with Post Quartermaster, July 1, 1928, to June 1, 1929; with company, 19th Infantry, June 2, 1929, to

FIRST LIEUTENANT OF INFANTRY, OCT. 20, 1929.

Jan. 1, 1930; student officer, School for Bakers and Cooks, Jan. 1, 1930, to Feb. 28, 1930, when he was graduated; with company, 19th Infantry, Mar. 1, to Mar. 31, 1930; en route to United States, Apr. 1, to Apr. 29, 1930; at Fort Benning, Ga., student officer, Infantry School, Sept. 1, 1930, to—

*Son of Colonel Louis R. Burgess, Class of 1892.

**7508**...(Born Ala.)...**FRANCIS ROBERT STEVENS**...(Ap'd Miss.)...**289**
(Born Jan. 31, 1903.)

**Military History:**—Cadet at the Military Academy, July 9, 1920, to June 12, 1924, when he was graduated and promoted in the Army to

SECOND LIEUTENANT, AIR CORPS.

At Brooks Field, Tex., student officer, Air Corps Primary Flying School, to Mar. 5, 1925;

(TRANSFERRED TO INFANTRY, MAR. 5, 1925.)

at Fort Sam Houston, Tex., assigned to 23rd Infantry, to July 1, 1928; at Fort Clayton, Canal Zone, with 33rd Infantry, Sept. 22, 1928, to

FIRST LIEUTENANT OF INFANTRY, OCT. 22, 1929.

Oct. 3, 1930; at Fort Benning, Ga., student officer, Infantry School, Oct. 3, 1930, to —

**7509**...(Born N. C.).**ROBERT A. ELLSWORTH**.(Ap'd N. G. Wash.)...**290**
(Robert Augustus Ellsworth, Born Oct. 9, 1899.)

**Military History:**—Cadet at the Military Academy, July 1, 1920, to June 12, 1924, when he was graduated and promoted in the Army to

SECOND LIEUTENANT OF FIELD ARTILLERY.

(DETAILED TO AIR CORPS, SEPT. 12, 1924.)

At Brooks Field, Tex., student officer, Air Corps Primary Flying School, Sept. 10, 1924, to

(RELIEVED FROM AIR CORPS, MAR. 2, 1925.)

Mar. 25, 1925; at Fort Sill, Okla., with 1st Field Artillery, Apr. 15, 1925, to Sept., 1927; student officer, Battery Officers' Course, at Field Artillery School, Sept., 1927, to June, 1928, when he was graduated; at Fort Robinson, Nebr., with 4th Field Artillery, June 25, 1928 to—

FIRST LIEUTENANT OF FIELD ARTILLERY, OCT. 23, 1929.

Service Medal: Victory Medal with three stars.

**7510**...(Born Colo.).**GEORGE E. WROCKLOFF, Jr.**...(Ap'd Calif.)...**291**
(George Edmund Wrockloff, Jr., Born Feb. 18, 1902.)

**Military History:**—Cadet at the Military Academy, July 1, 1920, to June 12, 1924, when he was graduated and promoted in the Army to

SECOND LIEUTENANT OF FIELD ARTILLERY.

At Fort Sam Houston, Tex., with 15th Field Artillery, Sept. 12, 1924, to Oct. 10, 1927; at Fort Sill, Okla., with 1st Field Artillery, Oct. 10, 1927, to Sept. 15, 1928; student officer, Battery Officers' Course, at Field Artillery School, Sept. 15, 1928, to June 12, 1929, when he was graduated; at Schofield Barracks, T. H., assigned 13th Field Artillery, Sept., 1929, to—

FIRST LIEUTENANT OF FIELD ARTILLERY, OCT. 23, 1929.

**7511**...(Born Del.).....**CAMPBELL WEIR**.....(Ap'd Del.)...**292**
(Born Aug. 12, 1901.)

**Military History:**—Cadet at the Military Academy, June 13, 1919, to May 7, 1920, and from Aug. 31, 1920, to June 12, 1924, when he was graduated

RESIGNED, JULY 2, 1924.

**Civil History:**—With Krebs Pigment and Chemical Company, Wilmington, Del., to 1926; with Bellance Aircraft Corporation, Wilmington, Del., to 1928; with Warwich and Company, Brokers, Wilmington, Del., to 1929; with Harriman and Company, Brokers, Wilmington, Del., to—

Address: P. O. Box 282, Wilmington, Del.

**7512**...(Born P. R.).**JAMES EDGAR MACKLIN, 2nd**(Ap'd at Large)...**293**
(Born Sept. 8, 1900.)

**Military History:**—Cadet at the Military Academy, July 1, 1920, to June 12, 1924, when he was graduated and promoted in the Army to

SECOND LIEUTENANT OF INFANTRY.

At Camp Meade, Md., student officer, Tank School, Sept. 12, 1924, to June, 1925, when he was graduated and assigned to the 17th Tank Battalion to June 5, 1927; at Fort Benning, Ga., with 15th Tank Battalion, June 15, 1927, to —

FIRST LIEUTENANT OF INFANTRY, OCT. 24, 1929.

**7513**...(Born Pa.)....**RICHARD WEIGAND GIBSON**.....(Ap'd Pa.)...**294**
(Born Mar. 3, 1901.)

**Military History:**—Cadet at the Military Academy, July 1, 1920, to June 12, 1924, when he was graduated and promoted in the Army to

SECOND LIEUTENANT, AIR CORPS.

At Brooks Field, Tex., student officer, Air Corps Primary Flying School, Sept. 12, 1924, to Sept. 12, 1925, when he was graduated; at Kelly Field, Tex., student officer, Air Corps Advanced Flying School, Sept. 12, 1925, to Mar. 12, 1926; with 41st School Squadron, to Sept. 25, 1928; at Chanute Field, Ill., student officer, Air Corps Technical School, Photographic Course, Oct. 1, 1928, to July 15, 1929, when he was graduated; at Brooks Field, Tex., Commanding Officer, 20th Photo Section, Sept. 1, 1929, to—

FIRST LIEUTENANT, AIR CORPS, OCT. 25, 1929.

**7514**...(Born N. Y.)...**ARMAND JOSEPH SALMON**....(Ap'd N. Y.)...**295**
(Born Sept. 13, 1901.)

**Military History:**—Cadet at the Military Academy, July 1, 1920, to June 12, 1924, when he was graduated and promoted in the Army to

SECOND LIEUTENANT OF INFANTRY.

At Camp Devens, Mass., with company, 5th Infantry, Sept. 13, 1924, to June 20, 1925.

RESIGNED, JUNE 20, 1925.

**Civil History:**—Bond Salesman, Bankers Trust Co., New York, to Apr., 1926; Investigator, Travelers Insurance Company, to Aug., 1928; Certainteed Products Corporation, New York as Purchasing Representative, Aug., 1928, to—

Address: Glenn Cairn Apartments, Trenton, N. J.

**7515**...(Born N. Y.)...**CARROLL RIGGS GRIFFIN**.....(Ap'd Me.)...**296**
(Born May 30, 1902.)

**Military History:**—Cadet at the Military Academy, July 1, 1920, to June 12, 1924, when he was graduated and promoted in the Army to

SECOND LIEUTENANT OF FIELD ARTILLERY.

At Fort Sam Houston, Tex., with Combat Train, 4th Field Artillery, Sept. 12, 1924, to Oct. 12, 1924; at Fort McIntosh, Tex., with battery, 4th Field Artillery, Oct. 12, 1924, to Dec. 1, 1926.

RESIGNED, DEC. 1, 1926.

**Civil History:**—Production supervisor, employed by the Dupont Ammonia Corporation, a subsidiary of E. I. DuPont de Nemours and Company, Dec. 6, 1926, to—

Address: c/o Dupont Ammonia Corporation, Belle, W. Va.

**7516**...(Born Utah)....**FREDERICK R. KEELER**.....(Ap'd Utah)...**297**
(Frederick Raymond Keeler, Born Mar. 1, 1901.)

**Military History:**—Cadet at the Military Academy, July 1, 1920, to June 12, 1924, when he was graduated and promoted in the Army to

SECOND LIEUTENANT OF INFANTRY.

At Fort Crook, Nebr., with 17th Infantry, Sept. 12, 1924, to May 2, 1925; at Fort Des Moines, Iowa, with company, May 2, 1925, to Sept. 3, 1925; at Fort Crook, Nebr., Sept. 4, 1925, to

(TRANSFERRED TO COAST ARTILLERY CORPS, JUNE 12, 1926.)

June 21, 1926; en route to Hawaiian Department, June 21, 1926, to July 29, 1926; at Fort Shafter, T. H., assigned to 64th Coast Artillery (AA), commanding battalion, Headquarters detachment, July 29, 1926, to

FIRST LIEUTENANT, COAST ARTILLERY CORPS, OCT. 27, 1929.

May 2, 1930; en route to United States, May 2, 1930, to July 29, 1930; at Fort Monroe, Va., assigned to 12th Coast Artillery, July 29, 1930, to Sept. 4, 1930; student officer, Coast Artillery School, Sept. 4, 1930, to—

**7517**...(Born Md.)....**CHARLES EDWARD HART**....(Ap'd D. C.)...**298**
(Born June 17, 1900.)

**Military History:**—Cadet at the Military Academy, July 1, 1920, to June 12, 1924, when he was graduated and promoted in the Army to

SECOND LIEUTENANT OF FIELD ARTILLERY.

At Fort Sam Houston, Tex., with 4th Field Artillery, Sept. 15, 1924, to Oct. 16, 1924; en route by marching to Fort McIntosh, Tex., with 4th Field Artillery; at Fort McIntosh, Tex., with 4th Field Artillery, Oct 24, 1924, to Oct. 25, 1927; Personnel Adjutant, 4th Field Artillery and Post, May 19, 1926, to Oct. 25, 1927; Member Pack Artillery Board, Oct., 1926, to Oct. 25, 1927; at Fort McIntosh, Tex., with 3rd Field Artillery, Oct. 26, 1927, to May 18, 1928; Personnel Adjutant, 3rd Field Artillery and Post, Oct. 26, 1927, to Mar. 21, 1929; commanding service battery, 3rd Field Artillery, Oct. 31, 1927, to Sept. 4, 1928; departed from Fort McIntosh, Tex., with 3rd Field Artillery on May 18, 1928, for Camp Knox, Ky.; at Camp Knox, Ky., with 3rd Field Artillery, May 21, 1928, to Mar. 23, 1929; en route to Fort Myer, Va., Mar. 23, 1929 to Mar. 24, 1929; at Fort Myer, Va., with 16th Field Artillery, Mar. 24, 1929, to

FIRST LIEUTENANT OF FIELD ARTILLERY, OCT. 31, 1929.

Sept. 3, 1930; en route to Fort Sill, Okla., Sept. 4, 1930. to Sept. 6, 1930; at Fort Sill, Okla., student officer, Battery Officers' Course, Field Artillery School, Sept. 6, 1930, to —

**7518**...(Born Pa.)...**KENNETH NEGLEY DECKER** ....(Ap'd Pa.)...**299**
(Born Dec. 28, 1898.)

**Military History:**—Cadet at the Military Academy, July 10, 1920, to June 12, 1924, when he was graduated and promoted in the Army to

SECOND LIEUTENANT OF FIELD ARTILLERY.

At Fort Sam Houston, Tex., with the 12th Field Artillery, Sept. 15, 1924 to Mar. 16, 1926; on leave of absence and en route to Hawaii, to May 19, 1926; at Schofield Barracks, T. H., with the 8th Field Artillery, May 20, 1926 to May 7, 1929; en route to the United States and on leave of absence, to Sept. 4, 1929; at Fort Sill, Okla., student officer, Battery Officers' Course, Field Artillery School, Sept. 5, 1929 to

FIRST LIEUTENANT OF FIELD ARTILLERY, OCT. 31, 1929.

Dec. 3, 1929; with the 1st Field Artillery, June 30 to Sept. 10, 1930; Field Artillery School, Sept. 10, 1930 to —

**7519**...(Born Va.).....**GEORGE ALMOND FORD**.....(Ap'd Va.)...**300**
(Born May 30, 1902.)

**Military History:**—Cadet at the Military Academy, July 1, 1920, to June 12, 1924, when he was graduated and promoted in the Army to

SECOND LIEUTENANT, AIR CORPS.

At Brooks Field, Tex., student officer, Air Corps Primary Flying School, Sept. 12, 1924, to Mar. 15, 1925, when he was graduated; at Kelly Field, Tex., student officer, Air Corps Advanced Flying School, to May 20, 1925, when eliminated from further training;

(TRANSFERRED TO COAST ARTILLERY CORPS, JUNE 8, 1925.)

at Fort Monroe, Va., with 12th Coast Artillery, July 6, 1925, to Aug. 27, 1925; at Fort Eustis, Va., with 51st Coast Artillery, duty with troops, to Jan. 1, 1928; en route to Philippine Islands, Jan. 1, 1928, to Apr. 21, 1928; at Fort Mills, P. I., with 59th Coast Artillery, duty with troops, to May 7, 1929; transferred to 92nd Coast Artillery, (P.S.), commanding Battery, to

FIRST LIEUTENANT, COAST ARTILLERY CORPS, NOV. 2, 1929.

Jan. 7, 1930; transferred to 91st Coast Artillery (P.S.), and duty as Post School and Recreation Officer, to Oct. 5, 1930; duty with troops to Mar. 2, 1931; en route to United States, Mar. 2, 1931; at Fort Monroe, Va., assigned 52nd Coast Artillery, to —

**7520**...(Born Fla.)...**EDWARD AMEDEE CHAZAL**....(Ap'd Fla.)...**301**
(Born Jan. 18, 1902.)

**Military History:**—Cadet at the Military Academy, July 1, 1920, to June 12, 1924, when he was graduated and promoted in the Army to

SECOND LIEUTENANT OF INFANTRY.

At Fort Moultrie, S. C., with Company, 8th Infantry, Sept. 12, 1924, to Aug. 15, 1925; Supply Officer, 2nd and 3rd Battalion, 8th Infantry and Assistant Quartermaster, Aug. 15, 1925, to Nov. 20, 1926; en route to Philippine Islands, Nov. 20, 1926, to Feb. 8, 1927; at Fort William McKinley, P. I., with Company, 1st Battalion, 15th Infantry, Feb. 8, 1927 to Mar. 1, 1928; Supply Officer, 1st Battalion, 15th Infantry, Mar. 1, 1928, to Feb. 8, 1929; en route to Fort Benning, Ga., via Suez, Feb. 9, 1929, to July 1, 1929; at Fort Benning, Ga., with Company, 29th Infantry, July 1, 1929, to Sept. 20, 1929; student officer, Company Officers' Course, Sept. 20, 1929, to

FIRST LIEUTENANT OF INFANTRY, NOV. 3, 1929.

June 10, 1930, when he was graduated; with company, 29th Infantry, June 10, 1930, to —

**7521**...(Born Md.).....**FELIX MARCINSKI**.....(Ap'd Md.)...**302**
(Born Oct. 8, 1898.)

Entered the Academy as Felix Nicholas Marcinski; name changed as above by authority Secretary of War, dated Aug. 16, 1920.

**Military History:**—Cadet at the Military Academy, July 1, 1920, to June 12, 1924, when he was graduated and promoted in the Army to

SECOND LIEUTENANT, AIR CORPS.

At Brooks Field, Tex., student officer, Air Corps Primary Flying School, Sept. 12, 1924 to about Mar., 1925.

(TRANSFERRED TO FIELD ARTILLERY, MAR. 2, 1925.)

at Fort McIntosh, Tex., with 4th Field Artillery about Mar. 1925 to about May, 1928; at Fort Sam Houston, Tex., with 15th Field Artillery, about May, 1928 to Sept. 4, 1928, tried by G.C.M. for violation of the 96th Article of War, found guilty and sentenced to be reprimanded, to be restricted to the limits of his post for three months, and to forfeit fifty dollars per month for three months, G.C.M.O., No. 83, Headquarters, 8th Corps Area, Mar. 18, 1927; again tried by G.C.M. for violation of 61st and 69th Articles of War, found guilty and sentenced to be dismissed, G.C.M.O., No. 8, War Department, Sept. 1, 1928.

DISMISSED, SEPT. 4, 1928.

Address: Unknown.

**7522**...(Born Pa.).....**THOMAS ALLEN JENNINGS**.....(Ap'd Pa.)...**303**
(Born June 22, 1900.)

**Military History:**—Cadet at the Military Academy, July 1, 1920, to June 12, 1924, when he was graduated and promoted in the Army to

SECOND LIEUTENANT OF FIELD ARTILLERY.

At Fort Sam Houston, Tex., as Battery Officer, Sept. 15. 1924, to Sept. 2, 1929; en route to Fort Sill, Okla., to Sept. 5, 1929; at Fort Sill, Okla., student officer, Battery Officers' Course, at Field Artillery School, Sept., 1929, to

FIRST LIEUTENANT OF FIELD ARTILLERY, NOV. 4, 1929.

June, 1930, when he was graduated; en route to Hawaiian Department, to—

**7523**...(Born Mass.) **RUPERT DAVIDSON GRAVES**..(Ap'd Mass.)...**304**
(Born Oct. 25, 1901.)

**Military History:**—Cadet at the Military Academy, July 1, 1920, to June 12, 1924, when he was graduated and promoted in the Army to

SECOND LIEUTENANT, AIR CORPS.

At Brooks Field, Tex., student officer, Air Corps Primary Flying School, Sept. 14, 1924, to Mar. 15, 1925, when he was graduated; at Kelly Field, Tex., student officer, Air Corps Advanced Flying School, Mar. 15, 1925, to

(TRANSFERRED TO INFANTRY, MAY 16, 1925.)

May 25, 1925; at Fort Sam Houston, Tex., with 9th Infantry, to Sept. 10, 1928; at Fort Benning, Ga., student officer, Company Officers' Course, Sept., 1928, to June, 1929, when he was graduated; at Manila, P. I., with 31st Infantry, Oct. 4, 1929, to—

FIRST LIEUTENANT OF INFANTRY, NOV. 5, 1929.

**7524**...(Born Pa.).....**REED GRAVES**.....(Ap'd Del.)...**305**
(Born Oct. 13, 1898.)

**Military History:**—Cadet at the Military Academy, July 2, 1920, to June 12, 1924, when he was graduated and promoted in the Army to

SECOND LIEUTENANT OF INFANTRY.

At Fort Eustis, Va., with 34th Infantry, Troop Officer, to Nov., 1927; at Schofield Barracks, T. H., with 21st Infantry, to Nov., 1929;

FIRST LIEUTENANT OF INFANTRY, NOV. 6, 1929.

at Fort Benning, Ga., with 29th Infantry, with troops, Feb., 1930, to—

**7525**...(Born Mass.)..**MARK EDWARD SMITH, Jr.**....(Ap'd Mass.)...**306**
(Born Aug. 27, 1899.)

**Military History:**—Cadet at the Military Academy, July 1, 1920, to June 12, 1924, when he was graduated and promoted in the Army to

SECOND LIEUTENANT OF INFANTRY.

At Boston, Mass., and Fort Adams, R. I., with the 13th Infantry, Company Officer, Post Exchange Officer, Battalion and Post Adjutant, Sept. 12, 1924, to Sept. 16, 1928; at Fort Benning, Ga., student officer, Company Officers' Course, Infantry School, Sept. 16, 1928, to June 11, 1929; at Fort Adams, R. I., Company Officer, with 13th Infantry, June 18, 1929, to

(DETAILED TO AIR CORPS, OCT. 15, 1929.)

Oct. 16, 1929; at Brooks Field, Tex., student officer, Air Corps Primary Flying School, Oct. 15, 1929, to

FIRST LIEUTENANT OF INFANTRY, NOV. 7, 1929.

Jan. 3, 1930;

(RELIEVED FROM AIR CORPS, JAN. 3, 1930.)

at Fort Sam Houston, Tex., with 23rd Infantry, Company Officer, Jan. 3, 1930, to Jan. 17, 1930; at Fort Francis E. Warren, Wyo., with 1st Infantry, Company Officer, Jan. 21, 1930, to—

**7526**...(Born Kans.)...**JOHN GILLESPIE HILL, Jr.**....(Ap'd Kans.)...**307**
(Born Dec. 19, 1899.)

**Military History:**—Cadet at the Military Academy, July 1, 1920, to June 12, 1924, when he was graduated and promoted in the Army to

SECOND LIEUTENANT OF INFANTRY.

At Plattsburg Barracks, N. Y., with 26th Infantry, assigned to Company F, to Aug. 1, 1925; assigned to and took command of Company I, to Dec. 1, 1925; assigned to Company F, as Company Officer, to June 10, 1926; Assistant Adjutant and Personnel Adjutant, Citizens Military Training Camps, Post and Regiment, to Sept. 27, 1929; en route to Panama Canal Department, Sept. 27, 1929, to Oct. 3, 1929; at Fort Clayton, Canal Zone, commanding Company C, 33rd Infantry, to

FIRST LIEUTENANT OF INFANTRY, NOV. 8, 1929.

Dec. 18, 1929; Adjutant, 3rd Battalion, 33rd Infantry, to—

**7527**...(Born Italy).....**JOSEPH MASSARO**.....(Ap'd N. J.)...**308**
(Born May 13, 1900.)

**Military History:**—Cadet at the Military Academy, July 9, 1920, to June 12, 1924, when he was graduated and promoted in the Army to

SECOND LIEUTENANT OF FIELD ARTILLERY.

At Fort Sam Houston, Tex., with Battery, 12th Field Artillery, to Feb., 1927; en route to Hawaiian Department, Feb. 28, 1927, to Apr. 6, 1927; at Schofield Barracks, T. H., with Battery, 8th Field Artillery, to (commanding Headquarters, Headquarters Battery and commanding Troop, 2nd Battalion, 8th Field Artillery, Oct. 20, 1929, to

FIRST LIEUTENANT OF FIELD ARTILLERY, NOV. 9, 1929.

Dec. 20, 1929) June 12, 1930; en route to Fort Sill, Okla., June 12, 1930, to Sept. 10, 1930.

**7528**...(Born N. Y.)...**WOLCOTT KENT DUDLEY**....(Ap'd N. Y.)...**309**
(Born Oct. 31, 1901.)

**Military History:**—Cadet at the Military Academy, July 1, 1920, to June 12, 1924, when he was graduated and promoted in the Army to

SECOND LIEUTENANT OF INFANTRY.

At Fort Snelling, Minn., with 3rd Infantry, Sept. 12, 1924, to Mar. 18, 1926; at San Juan, P. R., with 65th Infantry, May 18, 1926, to June 18, 1929; at Fort Benning, Ga., with 24th Infantry, July 31, 1929, to Sept. 17, 1929; student officer, Company Officers' Course, Sept. 17, 1929, to

FIRST LIEUTENANT OF INFANTRY, NOV. 12, 1929.

June 11, 1930, when he was graduated.

**7529**...(Born N. Y.).....**JAMES BARRY KRAFT**.....(Ap'd N. Y.)...**310**
(Born Aug. 28, 1899.)

**Military History:**—Cadet at the Military Academy, July 1, 1920, to June 12, 1924, when he was graduated and promoted in the Army to

SECOND LIEUTENANT OF FIELD ARTILLERY.

At Fort Sam Houston, Tex., with 15th Field Artillery, Sept. 15, 1924, to June 19, 1926; en route to Hawaiian Department, Aug. 19, 1926, to Aug. 24, 1926; at Honolulu, T. H., Battery Officer, 11th Field Artillery, Aug. 24, 1926, to Jan. 18, 1928; Detached Service as Personnel Adjutant, Hawaiian General Depot, Jan. 19, 1928, to June 14, 1929; en route to the United States, June 14, 1929, to June 20, 1929; at Fort Sill, Okla., student officer, Battery Officers' Course, at Field Artillery School, to

FIRST LIEUTENANT OF FIELD ARTILLERY, NOV. 13, 1929.

June 11, 1930, when he was graduated.

**7530**...(Born Calif.)...**ANDREW SUTER GAMBLE**.....(Ap'd Ill.)...**311**
(Born Jan. 14, 1901.)

**Military History:**—Cadet at the Military Academy, Aug. 2, 1920, to June 12, 1924, when he was graduated and promoted in the Army to

SECOND LIEUTENANT OF INFANTRY.

At Jefferson Barracks, Mo., Company Officer and Battalion Adjutant, 6th Infantry, Sept. 12, 1924, to Sept. 26, 1926; en route to Alaska, Sept. 26, 1926, to Dec. 5, 1926; at Chilkoot Barracks, Alaska, Company Officer, 7th Infantry, Dec. 5, 1926, to Dec. 6, 1928; en route to Fort D. A. Russell, Wyo., Dec. 6, 1928, to Jan. 12, 1929; at Fort D. A. Russell, Wyo., Company Officer and commanding company, 1st Infantry, Jan. 12, 1929, to—

FIRST LIEUTENANT OF INFANTRY, NOV. 13, 1929.

**7531**...(Born La.).....**HOWARD JEHN JOHN**.....(Ap'd Mo.)...**312**
(Born Dec. 7, 1899.)

**Military History:**—Cadet at the Military Academy, July 1, 1920, to June 12, 1924, when he was graduated and promoted in the Army to

SECOND LIEUTENANT OF FIELD ARTILLERY.

At Fort Hoyle, Md., with 6th Field Artillery, Sept. 12, 1924, to Apr. 17, 1926;

en route to Hawaiian Islands, May 20, 1926; at Schofield Barracks, T. H., assigned to 11th Field Artillery, to May 7, 1929; en route to United States, May 7, 1929, to May 13, 1929; at Fort Sill, Okla., student officer, Field Artillery School, Sept. 5, 1929, to

FIRST LIEUTENANT OF FIELD ARTILLERY, Nov. 13, 1929.

June 11, 1930, when he was graduated; assigned to 18th Field Artillery, June 18, 1930, to—

**7532**...(Born Utah).....**CHARLES M. READING**.....(Ap'd Army)...**313**
(Charles Mansfield Reading, Born Mar. 7, 1900.)

**Military History:**—Cadet at the Military Academy, July 1, 1920, to June 12, 1924, when he was graduated and promoted in the Army to

SECOND LIEUTENANT OF INFANTRY.

At Fort Omaha, Nebr., with company, 17th Infantry, Sept. 15 to Nov. 14, 1924.

RESIGNED, Nov. 14, 1924.

**Civil History:**—Construction Engineer with General Petroleum Corporation of California, to—

Address: 2525 East 37th St., Los Angeles, Calif.

**7533**...(Born Ark.)...**JOHN REYNOLDS HAWKINS**...(Ap'd Ark.)...**314**
(Born Nov. 30, 1899.)

**Military History:**—Cadet at the Military Academy, June 17, 1918, to Jan. 17, 1919, and from June 13, 1919, to Jan. 21, 1921, and from July 1, 1921, to June 12, 1924, when he was graduated and promoted in the Army to

SECOND LIEUTENANT, AIR CORPS.

At Brooks Field, Tex., student officer, Air Corps Primary Flying School, Sept. 14, 1924, to Mar. 14, 1925, when he was graduated; at Kelly Field, Tex., student officer, Air Corps Advanced Flying School, Mar. 14, 1925, to Sept. 15, 1925, when he was graduated; rated Airplane Pilot; on leave of absence Sept. 15, 1925, to Oct. 12, 1925; at Langley Field, Va., with 2nd Bombardment Group, Oct. 12, 1925, to June 7, 1927; on leave of absence, June 7, to June 27, 1927; at Brooks Field, Tex., Instructor, Air Corps Primary Flying School, June 7, 1927, to Jan. 1, 1929; at Duncan Field, Tex., temporary duty Instructors' School, Air Corps Training Center, Jan. 1, to Feb. 25, 1929; at Brooks Field, Tex., Feb. 25, 1929, to Mar. 8, 1929; on leave of absence, Mar. 8, to Mar. 17, 1929; at March Field, Calif., Instructor, Air Corps Primary Flying School, Mar. 17, 1929, to—

FIRST LIEUTENANT, AIR CORPS, Nov. 16, 1929.

**7534**...(Born Miss.)....**EARL LYNWOOD SCOTT**.....(Ap'd Miss.)...**315**
(Born Oct. 5, 1898.)

**Military History:**—Cadet at the Military Academy, July 3, 1920, to June 12, 1924, when he was graduated and promoted in the Army to

SECOND LIEUTENANT OF INFANTRY.

At Fort Sam Houston, Tex., Company Officer, 9th Infantry, and Assistant Post Schools Officer, to Feb. 21, 1927; transferred to 2nd Tank Company, Feb. 21, 1927; served as Company Officer, 2nd Tank Company, Personnel Adjutant, Special Troops, 2nd Division, and Supply Officer, Special Troops, 2nd Division, Feb. 21, 1927, to—

FIRST LIEUTENANT OF INFANTRY, Nov. 16, 1929.

**7535**...(Born N. J.)...**CHARLES LOOMIS BOOTH**....(Ap'd N. Y.)...**316**
(Born Oct. 24, 1901.)

**Military History:**—Cadet at the Military Academy, July 1, 1920, to June 12, 1924, when he was graduated and promoted in the Army to

SECOND LIEUTENANT OF FIELD ARTILLERY.

At Fort Bragg, N. C., with 2nd Field Artillery, Sept., 1924, to May, 1926; at Schofield Barracks, T. H., with 13th Field Artillery, June, 1926, to June, 1929; at Fort Sill, Okla., student officer, Battery Officers' Course, Field Artillery School, Sept., 1929, to

FIRST LIEUTENANT OF FIELD ARTILLERY, Nov. 16, 1929.

June, 1930, when he was graduated; at Fort Leavenworth, Kans., with 17th Field Artillery, to—

**7536**...(Born Fla.)...**ANDREW PAUL FOSTER, Jr.**.....(Ap'd Fla.)...**317**
(Born July 23, 1901.)

**Military History:**—Cadet at the Military Academy, July 1, 1920, to June 12, 1924, when he was graduated and promoted in the Army to

SECOND LIEUTENANT OF INFANTRY.

At Camp Meade, Md., student officer, Tank School, Sept. 12, 1924, to Apr. 1, 1925, when he was graduated, and assigned to the 16th Tank Battalion to July 15, 1927; at Fort Benning, Ga., with 15th Tank Battalion, to Sept. 10, 1929; student officer, Company Officers' Course, Infantry School, Sept. 10, 1929, to

FIRST LIEUTENANT OF INFANTRY, Nov. 19, 1929.

June 12, 1930, when he was graduated and assigned to Signal School, at Fort Monmouth, N. J., at Signal School, to—

**7537**...(Born Ohio).....**JOHN JACOB OUTCALT**.....(Ap'd Ohio)...**318**
(Born May 22, 1902.)

**Military History:**—Cadet at the Military Academy, July 3, 1920, to June 12, 1924, when he was graduated and promoted in the Army to

SECOND LIEUTENANT OF INFANTRY.

At Fort Thomas, Ky., with company, 10th Infantry, Sept. 12, 1924, to Dec. 18, 1924.

RESIGNED, DEC. 18, 1924.

**Civil History:**—Representative Army and Navy Bureau; Salesman, Travelers Insurance Company, 1925, to 1926; Education Director, Aetna Life Insurance Company, 1926 to 1927; Sales Promotion Manager, R. H. Keffer Agency, 100 William Street, New York City, N. Y., 1927; General Agent, The Penn Mutual Life Insurance Company, 1928, to 1930; President, The Life Underwriters Association of Birmingham, 1930 to 1931.

Address:—1015 South 42nd Street, Birmingham, Ala.

**7538**...(Born Iowa)..**MELVIN EUGENE MEISTER**...(Ap'd Okla.)...**319**
(Born Mar. 23, 1902.)

**Military History:**—Cadet at the Military Academy, July 2, 1920, to June 12, 1924, when he was graduated and promoted in the Army to

SECOND LIEUTENANT OF INFANTRY.

At Fort George G. Meade, Md., with 17th Tank Battalion, Sept. 15, 1924, to Sept. 20, 1924; student officer, at Tank School, Sept. 20, 1924, to Mar. 19, 1925, when he was graduated; Assistant Adjutant, Headquarters Camp Meade and Tank School, Mar. 19, 1925, to May 18, 1926; Recorder of Tank Board, Mar. 25, 1925, to Apr. 14, 1926; Assistant Recreation Officer, Camp Meade Summer Training Camps, May 18, 1926, to Oct. 11, 1926; duty Service School Detachment.

Tank School, Oct. 11, 1926, to Sept. 1, 1928; at Cambridge, Mass., student officer, Massachusetts Institute of Technology, Sept. 1, 1928, to Aug. 30, 1929, when he was graduated with M.S. degree; at Fort George G. Meade, with 2nd Tank Battalion, Aug. 30, 1929, to

FIRST LIEUTENANT OF INFANTRY, NOV. 20, 1929.

Feb. 6, 1930; with Service Company, 1st Tank Regiment, Feb. 6, 1930, to—

**7539**...(Born Germany).....**EMIL LENZNER**.....(Ap'd Army)...**320**
(Born June 30, 1898.)

**Military History:**—Cadet at the Military Academy, July 1, 1920, to June 12, 1924, when he was graduated and promoted in the Army to

SECOND LIEUTENANT, SIGNAL CORPS.

At Fort Lewis, Wash., with 3rd Signal Company, to Oct. 20, 1925; at Schofield Barracks, T. H., Post Signal Officer, to Oct. 25, 1926; Post Signal Supply Officer, to Oct. 1, 1927; with 11th Signal Company, to Apr. 1, 1928; at Fort Shafter, T. H., Department Radio Officer, to July 1, 1928; at Fort Monmouth, N. J., as Assistant Officer in Charge, Signal Corps Radio Laboratories, Oct. 20, 1928, to Aug. 1, 1929; at New Haven, Conn., student officer, Sheffield Scientific School, Yale University, Aug. 1, 1929, to

FIRST LIEUTENANT, SIGNAL CORPS, NOV. 20, 1929.

June 15, 1930, when he was awarded Degree of M.S.; at Fort Monmouth, N. J., student officer, Company Officers' Course, The Signal School, to 1931, when he was graduated.

**7540**...(Born Tex.)....**HOBART AMORY MURPHY**....(Ap'd Okla.)...**321**
(Born June 4, 1905.)

**Military History:**—Cadet at the Military Academy, July 2, 1920, to June 12, 1924, when he was graduated and promoted in the Army to

SECOND LIEUTENANT OF INFANTRY.

At Fort Sam Houston, Tex., with 2nd Infantry, Sept. 12, 1924, to Nov. 15, 1924; at Fort Sill, Okla., with 20th Infantry, to Sept. 15, 1926; en route to Porto Rico, Dec. 1, 1926, to Dec. 18, 1926; at San Juan and Henry Barracks, Porto Rico, with 65th Infantry, to

FIRST LIEUTENANT OF INFANTRY, NOV. 21, 1929.

Mar. 17, 1930; at Fort Francis E. Warren, Wyo., with 20th Infantry, Apr. 25, 1930, to —

**7541**...(Born N. Y.)...**WILLIAM HENRY MAGLIN**....(Ap'd Army)...**322**
(Born May 4, 1898.)

**Military History:**—Cadet at the Military Academy, Nov. 12, 1918, to Apr. 18, 1919; on leave of absence to June 13, 1919; at Military Academy, to May 7, 1920, and from Sept. 8, 1920, to June 12, 1924, when he was graduated and promoted in the Army to

SECOND LIEUTENANT OF INFANTRY.

At Plattsburg Barracks, N. Y., as Company Officer and Provost Marshal, Sept. 12, 1924, to Jan. 29, 1927; en route to Hawaiian Islands, Jan. 30, 1927, to Feb. 25, 1927; at Schofield Barracks, T. H., as Company Officer and Personnel Adjutant, 19th Infantry, Feb. 25, 1927, to Apr. 14, 1929; at Honolulu, T. H., with Hawaiian Department, Military Police Detachment, Apr. 14, 1929, to

FIRST LIEUTENANT OF INFANTRY, NOV. 24, 1929.

Feb. 18, 1930; en route to the United States, Feb. 18, 1930, to—

**7542**... (Born Mass.) .... **CAMILLE HENRY DUVAL**..... (Ap'd Mass.) ... **323**
(Born Aug. 14, 1901.)

**Military History:**—Cadet at the Military Academy, July 1, 1920, to June 12, 1924, when he was graduated and promoted in the Army to

SECOND LIEUTENANT OF INFANTRY.

At Camp Devens, Mass., with company, Sept. 13, 1924, to Aug. 13, 1925.

RESIGNED, AUG. 13, 1925.

**Civil History:**—Entered Harvard Graduate School of Business Administration, Sept., 1925, graduated June, 1927; Master Business Administration Degree; Production Engineer, Brooks Bank Note Company, June, 1927, to Nov., 1929; Factory Manager, Brooks Bank Note Company, Nov., 1929, to—

Address: 63 Mulberry Street, Springfield, Mass.

**7543**... (Born Kans.) ... **RALPH EMANUEL FISHER**.... (Ap'd Kans.) ... **324**
(Born Sept. 7, 1899.)

**Military History:**—Cadet at the Military Academy, July 1, 1920, to June 12, 1924, when he was graduated and promoted in the Army to

SECOND LIEUTENANT, AIR CORPS.

At Brooks Field, Tex., student officer, Air Corps Primary Flying School, Sept. 15, 1924, to Mar., 1925, when he was graduated; at Kelly Field, Tex., student officer, Air Corps Advanced Flying School, Mar., 1925, to Sept., 1925, when he was graduated from Pursuit Course, with Airplane Pilot's rating; at Fort Riley, Kans., with 16th Observation Squadron, Sept. 20, 1925, to June 6, 1927; at Duncan Field, Tex., Flying Instructors' Course, June 30, 1927, to Oct. 3, 1927; at March Field, Calif., Flying Instructor, Air Corps Primary Flying School, Oct. 11, 1927, to—

FIRST LIEUTENANT, AIR CORPS, NOV. 27, 1929.

**7544**... (Born Mo.) ..... **WILLIAM S. TRIPLET**..... (Ap'd Mo.) ... **325**
(William Samuel Triplet, Born Sept. 21, 1899.)

**Military History:**—Cadet at the Military Academy, July 6, 1920, to June 12, 1924, when he was graduated and promoted in the Army to

SECOND LIEUTENANT OF INFANTRY.

At Camp Stephen D. Little, Ariz., with 25th Infantry, Company Officer, Sept. 12, 1924, to Nov. 3, 1924; at Camp Harry J. Jones, Ariz., with 25th Infantry, Company Officer, Nov. 3, 1924, to Sept. 1, 1926; at Fort Davis, Canal Zone, with 14th Infantry, Company Officer, Regimental Intelligence, Sept. 20, 1926, to June 14, 1929; at Fort Meade, Md., student officer, Tank School, Aug. 16, 1929, to—

FIRST LIEUTENANT OF INFANTRY, NOV. 28, 1929.

**7545**... (Born Pa.) ..... **GEORGE W. SMYTHE**.... .... (Ap'd Pa.) ... **326**
(George Winfered Smythe, Born Aug. 4, 1899.)

**Military History:**—Cadet at the Military Academy, July 12, 1920, to June 12, 1924, when he was graduated and promoted in the Army to

SECOND LIEUTENANT OF INFANTRY.

At Fort Benning, Ga., with 29th Infantry, Company duty and Howitzer duty, Sept. 12, 1924, to Sept. 1, 1927; student officer, Company Officers' Course, The Infantry School, Sept. 1, 1927, to May 30, 1928, when he was graduated; at Staunton, Va., assigned Reserve Officers' Training Corps, duty at Staunton Military Academy, July 25, 1928; Reserve Officers' Training Corps, encampment, Fort

George G. Meade, Md., June 6, to July 25, 1928; at Staunton, Va., duty at Staunton Military Academy, to—

FIRST LIEUTENANT OF INFANTRY, NOV. 28, 1929.

**7546**...(Born Tex.)....**JOHN H. CLAYBROOK, Jr.**.....(Ap'd Tex.)...**327**
(John Harold Claybrook, Jr., Born Nov. 5, 1898.)

**Military History:**—Cadet at the Military Academy, July 26, 1920, to June 12, 1924, when he was graduated and promoted in the Army to

SECOND LIEUTENANT, AIR CORPS.

At Brooks Field, Tex., student officer, Air Corps Primary Flying School, to Mar. 1, 1925, when he was graduated; at Kelly Field, Tex., student officer, Air Corps Advanced Flying School, to

(TRANSFERRED TO CAVALRY, JUNE 3, 1925.)

June 25, 1925; at Fort Brown, Tex., with 12th Cavalry, to June 15, 1928; at Fort Riley, Kans., with 13th Cavalry, to Sept. 6, 1929; student officer, Troop Officers' Course, The Cavalry School, Sept., 1929, to

FIRST LIEUTENANT OF CAVALRY, NOV. 29, 1929.

June, 1930, when he was graduated.

**7547**...(Born Ala.).....**JESSE T. TRAYWICK, Jr.**.....(Ap'd Ala.)...**328**
(Jesse Thomas Traywick, Jr., Born Nov. 14, 1900.)

**Military History:**—Cadet at the Military Academy, July 2, 1920, to June 12, 1924, when he was graduated and promoted in the Army to

SECOND LIEUTENANT OF INFANTRY.

At Fort McPherson, Ga., with 22nd Infantry, Sept. 13, 1924, to Apr. 1, 1927; en route to Panama Canal Zone, Apr. 1, 1927, to Apr. 14, 1927; at Fort Clayton, Canal Zone, with 33rd Infantry, Apr. 14, 1927, to

FIRST LIEUTENANT OF INFANTRY, NOV. 29, 1929.

Apr. 23, 1930; en route to United States, Apr. 23, to Apr. 30, 1930; at Fort Snelling, Minn., with 3rd Infantry, to—

**7548**...(Born Mo.).....**LESLIE ELLIS GRIFFITH**.....(Ap'd Mo.)...**329**
(Born Jan. 31, 1901.)

**Military History:**—Cadet at the Military Academy, July 1, 1920, to June 12, 1924, when he was graduated and promoted in the Army to

SECOND LIEUTENANT OF INFANTRY.

At Fort Niagara, N. Y., with company, Sept. 12, 1924, to Jan. 29, 1926.

RESIGNED, JAN. 29, 1926.

**Civil History:**—Unknown.

Address: Bates City, Mo.

**7549**...(Born Ill.).....**PHILIP McC. KERNAN**....(Ap'd at Large)...**330**
(Philip McCaffrey Kernan, Born Apr. 10, 1903.)

**Military History:**—Cadet at the Military Academy, July 3, 1920, to June 12, 1924, when he was graduated and promoted in the Army to

SECOND LIEUTENANT OF INFANTRY.

At Fort Omaha, Nebr., with 17th Infantry, Sept. 12, 1924, to June 10, 1926; (summer training 1925 at Fort Leavenworth, Kans.); at Fort Des Moines, Iowa,

June 10, 1926, to Dec. 22, 1926; en route to the Philippine Islands, Dec. 22, 1926, to Feb. 7, 1927; at Manila, P. I., with 31st Infantry, to Apr. 10, 1929; en route to United States Apr. 10, 1929, to June 7, 1929; at Fort McKinley, Me., with 5th Infantry, June 11, 1929 to (Personnel Adjutant, Sept. 5, 1929, to

FIRST LIEUTENANT OF INFANTRY, DEC. 1, 1929.

Mar. 20, 1930) ; Mar. 22, 1931; at Fort Preble, Me., Mar. 22, 1931, to —

**7550**...(Born Pa.).....**HOWARD A. MALIN**.....(Ap'd Pa.)...**331**
(Howard Alexander Malin, Born Aug. 18, 1900.)

**Military History:**—Cadet at the Military Academy, July 3, 1920, to June 12, 1924, when he was graduated and promoted in the Army to

SECOND LIEUTENANT OF INFANTRY.

At Fort Sam Houston, Tex., Company Officer and Battalion Adjutant, 1st Infantry, Sept. 15, 1924, to June, 1927; transferred with 1st Infantry, to Fort D. A. Russell, Wyo., June, 1927; at Fort D. A. Russell, Wyo., Regimental Howitzer and Intelligence Officer, Oct., 1927, to Oct., 1928; Post Transportation Officer, to Apr. 15, 1929; en route to Hawaiian Islands, Apr. 15, 1929, to May 1, 1929; at Schofield Barracks, T. H., with 35th Infantry as Company Officer, Machine Gun and Howitzer Instructor for Hawaiian National Guard, Summer Training Camp, Sept., 1929; Battalion Adjutant, Nov. 4, 1929, to—

FIRST LIEUTENANT OF INFANTRY, DEC. 1, 1929.

**7551**...(Born Ill.).....**JAMES EARL PURCELL**.....(Ap'd Ind.)...**332**
(Born Jan. 20, 1901.)

**Military History:**—Cadet at the Military Academy, July 1, 1920, to June 12, 1924, when he was graduated and promoted in the Army to

SECOND LIEUTENANT OF INFANTRY.

At Fort McPherson, Ga., Company duty, with 22nd Infantry, Sept. 12, 1924, to June 12, 1925; at Camp McClellan, Ala., with 22nd Infantry, Company duty, June 12, 1925, to May 13, 1926; en route to Panama Canal Zone, May 13, 1926, to May 21, 1926; at Camp Gaillard, Canal Zone, 2nd Battalion, Communication Officer, 42nd Infantry, May 21, 1926, to Aug. 8, 1927; at Fort Clayton, Canal Zone, Communication Officer, 1st Battalion, 33rd Infantry, Aug. 8, 1927, to Apr. 21, 1929; transferred to Tanks, Feb. 12, 1929; en route to United States, Apr. 21, 1929, to Apr. 27, 1929; at Fort George G. Meade, Md., student officer, Tank School, Sept. 9, 1929, to

FIRST LIEUTENANT OF INFANTRY, DEC. 2, 1929.

June 24, 1930, when he was graduated; at Fort George G. Meade, Md., company duty, with company, 1st Tank Regiment, June 24, 1930, to —

**7552**...(Born Ala.)...**JOHN ARCHER ELMORE, Jr.**.....(Ap'd Ala.)...**333**
(Born Dec. 29, 1902.)

**Military History:**—Cadet at the Military Academy, July 16, 1920, to June 12, 1924, when he was graduated and promoted in the Army to

SECOND LIEUTENANT OF INFANTRY.

At Fort Benjamin Harrison, Ind., with 11th Infantry, Sept. 15, 1924, to July, 1926; at Schofield Barracks, T. H., with 19th Infantry, Aug., 1926, to June, 1929; at Fort Benning, Ga., student officer, Company Officers' Course, at Infantry School, Sept. 15, 1929, to

FIRST LIEUTENANT OF INFANTRY, DEC. 2, 1929.

June 10, 1930, when he was graduated and attached to 2nd Battalion, 1st Tank Regiment (Light), June 10, 1930, to Sept. 8, 1930; at Fort Monmouth, N. J., student officer, Signal School, Sept. 8, 1930, to June 15, 1931, when he was graduated.

**7553**...(Born Iowa).**JOHN WESLEY RAMSEY, Jr.** ....(Ap'd La.)...**334**
(Born Jan. 23, 1902.)

**Military History:**—Cadet at the Military Academy, July 1, 1920, to June 12, 1924, when he was graduated and promoted in the Army to

SECOND LIEUTENANT OF INFANTRY.

At Fort Sam Houston, Tex., with 23rd Infantry, Sept. 13, 1924, to Oct. 29, 1926; on leave of absence and en route to Philippine Islands, to Feb. 9, 1927; at Manila, P. I., with 31st Infantry, Feb. 9, 1927, to

FIRST LIEUTENANT OF INFANTRY, DEC. 3, 1929.

Feb. 11, 1930, en route to United States and on leave of absence to Apr. 12, 1930; at Vancouver Barracks, Wash., with 7th Infantry, Apr. 12, 1930, to—

**7554**...(Born Mass.).**FRANCIS WILLIAM JOHNSON**..(Ap'd Mass.)...**335**
(Born Mar. 18, 1900.)

**Military History:**—Cadet at the Military Academy, July 1, 1920, to June 12, 1924, when he was graduated and promoted in the Army to

SECOND LIEUTENANT, AIR CORPS.

At Brooks Field, Tex., student officer, Air Service Primary Flying School, Sept. 12, 1924 to Jan. 19, 1925;

(TRANSFERRED TO INFANTRY, JAN. 19, 1925.)

at Fort Sam Houston, Tex., commanding company, Feb. 2, 1925 to Feb. 7, 1929.

HONORABLY DISCHARGED, FEB. 7, 1929.

**Civil History:**—In valuation department, Southern Pacific R. R., Houston, Tex., Feb., 1929 to—

Address: 1216 Peders St., Houston, Tex.

**7555**...(Born Minn.)...**FRANCIS JOHN GRALING**.....(Ap'd Minn.)...**336**
(Born Oct. 3, 1898.)

**Military History:**—Cadet at the Military Academy, June 13, 1919, to June 12, 1924, when he was graduated and promoted in the Army to

SECOND LIEUTENANT OF INFANTRY.

At Fort Sam Houston, Tex., with Company, 9th Infantry, Sept. 14, 1924, to Mar., 28, 1925; at Washington, D. C., Detached Service, Second Division Historical Section, The Army War College, Mar. 28, 1925, to Sept. 16, 1928; (Collecting and compiling the World War Records, Second Division, (Regular) U. S. Army); appointed Junior White House Aide, Oct., 1926, to Sept. 16, 1928; at Fort Benning, Ga., student officer, Company Officers' Course, The Infantry School, Sept. 16, 1928, to June 11, 1929, when he was graduated; at Fort Benjamin Harrison, Ind., with Machine Gun Company, 11th Infantry, June 11, 1929, to—

FIRST LIEUTENANT OF INFANTRY, DEC. 5, 1929.

(Detached Service, at Edgewood Arsenal, Md., student officer, Unit Gas Officers' Course, The Chemical Warfare School, Oct. 12, 1930, to Nov. 21, 1930, when he was graduated).

**7556**...(Born Wis.).....**NYE KIRWAN ELWARD**.....(Ap'd S. D.)...**337**
(Born Sept. 14, 1898.)

**Military History:**—Cadet at the Military Academy, July 1, 1920, to June 12, 1924, when he was graduated and promoted in the Army to

SECOND LIEUTENANT OF INFANTRY.

At Fort Brady, Mich., with 2nd Infantry, Sept. 14, 1924, to May 20, 1926; en route to Hawaiian Department, June 26, 1926; at Schofield Barracks, T. H., with 19th Infantry, June 26, 1926, to

FIRST LIEUTENANT OF INFANTRY, DEC. 7, 1929.

May 13, 1930.

**7557**...(Born Pa.).....**JAMES PIERCE HULLEY**.....(Ap'd Pa.)...**338**
(Born Apr. 7, 1900.)

**Military History:**—Cadet at the Military Academy, July 1, 1920, to June 12, 1924, when he was graduated and promoted in the Army to

SECOND LIEUTENANT OF INFANTRY.

At Fort Snelling, Minn., with 3rd Infantry, attached to Company, Sept. 12, 1924, to Oct. 20, 1926; (Citizens' Military Training Camp, 1925 at Fort Des Moines, Iowa, with 3rd Infantry, transfer effected by marching;) at Fort Snelling, Minn., Citizens' Military Training Camp, 1926; leave of absence, Oct. 20, to Nov. 18, 1926; en route to Porto Rico, Nov. 19, to Dec. 20, 1926; at San Juan, P. R., with Company, 65th Infantry, Dec. 20, 1926, to Mar., 1928; Athletic Officer, Police and Prison Officer, 65th Infantry, Mar., 1928, to Sept. 12, 1929; Officer in Charge District No. 15, Porto Rican Survey Commission, result of San Felipe Hurricane Sept. 13, 1928; en route to the United States, Sept. 12, to 17, 1929; at Philadelphia, Pa., Instructor, Military Department, Drexel Institute, Reserve Officers' Training Corps, to—

FIRST LIEUTENANT OF INFANTRY, DEC. 7, 1929.

**7558**...(Born Mont.).**SAMUEL WAYNE SMITHERS**...(Ap'd Mont.)...**339**
(Born June 2, 1898.)

**Military History:**—Cadet at the Military Academy, July 2, 1920, to June 12, 1924, (Act of Mar. 30, 1920), when he was graduated and promoted in the Army to

SECOND LIEUTENANT OF INFANTRY.

At Fort Benning, Ga., with 29th Infantry to Sept., 1927; student officer, Company Officers' Course, Infantry School, Sept., 1927, to June, 1928, when he was graduated; at Fort George Wright, Wash., with 4th Infantry, June, 1928, to—

FIRST LIEUTENANT OF INFANTRY, DEC. 8, 1929.

**7559**...(Born Mo.).....**RALPH ARTHUR KOCH**.....(Ap'd Ark.)...**340**
(Born Dec. 20, 1899.)

**Military History:**—Cadet at the Military Academy, June 13, 1919, to Jan. 12, 1920, and from July 1, 1920, to June 12, 1924, when he was graduated and promoted in the Army to

SECOND LIEUTENANT, AIR CORPS.

At Brooks Field, Tex., student officer, Air Corps Primary Flying School, Sept. 15, 1924, to

(TRANSFERRED TO INFANTRY, MAR. 2, 1925.)

Mar. 7, 1925; at Fort Sam Houston, Tex., Company Officer, 23rd Infantry, Mar. 13, 1925, to Mar. 27, 1928; en route to China, Mar. 27, 1928; at Tientsin, China, Company Officer, 15th Infantry, May 7, 1928, to—

FIRST LIEUTENANT OF INFANTRY, DEC. 10, 1929.

**7560**...(Born Iowa)..**KENNETH RECTOR BAILEY**...(Ap'd Iowa)...**341**
(Born Feb. 10, 1901.)

**Military History:**—Cadet at the Military Academy, July 1, 1920, to June 12, 1924, when he was graduated and promoted in the Army to

SECOND LIEUTENANT OF INFANTRY.

At Fort Sam Houston, Tex., with 20th Infantry, company duty, Sept. 12, 1924, to June 20, 1927; changed station with 20th Infantry, to Fort D. A. Russell, Wyo., Company duty, June 20, 1927, to Sept. 17, 1928; at Fort Monmouth, N. J., student officer, Communication Officers' Course, at Signal School, Sept. 17, 1928, to June 19, 1929, when he was graduated; at Fort Screven, Ga., with 8th Infantry, Communication Officer, June 19, 1929, to Nov. 1, 1929; at Fort Moultrie, S. C., with 8th Infantry, Communication Officer, Nov. 1, 1929, to

FIRST LIEUTENANT OF INFANTRY, DEC. 10, 1929.

Nov. 21, 1930; at Fort Jay, N. Y., Company duty. Headquarters Company, 16th Infantry, Nov. 21, 1930, to Mar. 6, 1931; at Fort Wadsworth, N. Y., duty Headquarters Company, 1st Brigade, May 6, 1931, to —

**7561**... (Born Ky.) ....**LUCIEN FRANCIS WELLS, Jr.**..... (Ap'd Ky.) ...**342**
(Born Sept. 10, 1902.)

**Military History:**—Cadet at the Military Academy, July 1, 1920, to June 12, 1924, when he was graduated and promoted in the Army to

SECOND LIEUTENANT OF INFANTRY.

At Fort Thomas, Ky., with Company, 10th Infantry, to Sept. 21, 1926; at San Juan, Porto Rico, with 65th Infantry, Company and Battalion Adjutant, to Dec. 8, 1929;

FIRST LIEUTENANT OF INFANTRY, DEC. 11, 1929.

at Fort Williams, Me., with 5th Infantry, Jan. 18, 1930, to Oct. 18, 1930; at Boston, Mass., Army Base, Aide-de-Camp to Brigadier-General Meriwether L. Walker, U. S. A., to—

**7562**... (Born Mich.) ....**RICHARD T. MITCHELL**..... (Ap'd Tenn.) ...**343**
(Richard Tonkin Mitchell, Born Apr. 20, 1900.)

**Military History:**—Cadet at the Military Academy, July 1, 1920, to June 12, 1924, when he was graduated and promoted in the Army to

SECOND LIEUTENANT OF INFANTRY.

At Fort Sam Houston, Tex., assigned to 1st Infantry, Sept. 15, 1924, to Jan. 14, 1927; at Manila, P. I., with 31st Infantry, Feb. 8, 1927, to Oct. 12, 1929; at Fort Hamilton, N. Y., with 18th Infantry, Oct., 1929, to—

FIRST LIEUTENANT OF INFANTRY, DEC. 11, 1929.

**7563**... (Born Pa.) .....**GEORGE E. LIGHTCAP, Jr.**..... (Ap'd Pa.) ...**344**
(George Edward Lightcap, Jr., Born Feb. 10, 1901.)

**Military History:**—Cadet at the Military Academy, July 1, 1920, to June 12, 1924, when he was graduated and promoted in the Army to

SECOND LIEUTENANT, AIR CORPS.

At Brooks Field, Tex., student officer, Air Corps Primary Flying School, Sept. 14, 1924, to

(TRANSFERRED TO INFANTRY, APR. 18, 1925.)

May 18, 1925; at Fort Sam Houston, Tex., with 1st Infantry, May 18, 1924, to Jan. 9, 1927; at Fort Davis, Canal Zone, with 14th Infantry, Mar. 13, 1927, to

FIRST LIEUTENANT OF INFANTRY, DEC. 13, 1929.

Feb. 9, 1930; at Fort Benning, Ga., with 29th Infantry, Mar. 14, 1930, to—

**7564**... (Born Pa.) .....**SAMUEL HENRY FISHER**..... (Ap'd Pa.) ...**345**
(Born Jan. 16, 1902.)

**Military History:**—Cadet at the Military Academy, July 1, 1920, to June 12, 1924, when he was graduated and promoted in the Army to

SECOND LIEUTENANT OF INFANTRY.

At Fort Sam Houston, Tex., with Company, 23rd Infantry, Sept. 12, 1924, to Oct. 12, 1927; en route to the Philippine Islands, Dec. 22, 1926, to Feb. 9, 1927; at Fort William McKinley, P. I., with Company, 45th Infantry, (P.S.), Feb. 9, 1927, to Oct. 12, 1929; en route to United States, Oct. 12, 1929, to

(TRANSFERRED TO FIELD ARTILLERY, NOV. 8, 1929.)

Dec. 3, 1929;

FIRST LIEUTENANT OF FIELD ARTILLERY, DEC. 13, 1929.

at Fort Bragg, N. C., with Battery, 17th Field Artillery, Feb. 3, 1930, to—

**7565**...(Born Tex.).....**DENNIS MILTON MOORE**.....(Ap'd Army)...**346**
(Born Oct. 2, 1900.)

**Military History:**—Cadet at the Military Academy, July 1, 1920, to June 12, 1924, when he was graduated and promoted in the Army to

SECOND LIEUTENANT OF INFANTRY.

At Fort McPherson, Ga., with Company, 22nd Infantry, Sept. 12, 1924, to Sept. 24, 1925; Aide-de-Camp Sept. 24, 1925, to Apr. 12, 1926; at Fort Clark, Tex., Aide-de-Camp, Apr. 14, 1926, to May 17, 1928; at Fort Benning, Ga., student officer, Company Officers' Course, Infantry School, Sept. 18, 1928, to June 12, 1929, when he was graduated; attached to 24th Infantry, to Aug. 8, 1929; at Fort George G. Meade, Md., student officer, Tank School, Sept. 9, 1929, to —

FIRST LIEUTENANT OF INFANTRY, DEC. 13, 1929.

**7566**...(Born Mich.).**CHARLES ROGER BONNETT**...(Ap'd Mich.)...**347**
(Born Oct. 18, 1900.)

**Military History:**—Cadet at the Military Academy, July 2, 1920, to June 12, 1924, when he was graduated and promoted in the Army to

SECOND LIEUTENANT OF INFANTRY.

At Fort Wayne, Mich., with 2nd Infantry, Sept. 12, 1924, to Jan. 29, 1925.

RESIGNED, JAN. 29, 1925.

**Civil History:**—Sales Promotion Representative, Cadillac Motor Car Company, 705 Security Bldg., Kansas City, Mo., to —

Address: 705 Security Bldg., Kansas City, Mo.

**7567**...(Born Calif.).....**HOUSTON VAL EVANS**....(Ap'd at Large)...**348**
(Born June 26, 1903.)

Entered the Academy and was graduated as Val Evans; name changed as above by S.O., War Department, Mar. 21, 1925.

**Military History:**—Cadet at the Military Academy, July 1, 1920, to June 12, 1924, when he was graduated and promoted in the Army to

SECOND LIEUTENANT OF INFANTRY.

At Fort Niagara, N. Y., with 28th Infantry, Oct. 4, 1924, to June 17, 1926; on leave of absence and en route to Porto Rico, to July 7, 1926; at San Juan, P. R., with 65th Infantry, July 7, 1926, to May 27, 1929; on leave of absence and en route to United States to

(TRANSFERRED TO SIGNAL CORPS, JULY 5, 1929.)

Aug. 31, 1929; at Fort Monmouth, N. J., with 51st Signal Battalion and 51st Signal Service Co., to May 26, 1930.

RESIGNED, MAY 26, 1930.

FIRST LIEUTENANT, SIGNAL RESERVE, AUG. 9, 1930.

**Civil History:**—With Pearl & Company, Brokers, 71 Broadway, New York City, since resignation.

Address: 21 Undercliff Road, Millburn, N. J.

**7568**... (Born Pa.) ..... **CLARK NORACE BAILEY**..... (Ap'd Pa.) ...**349**
(Born Oct. 18, 1900.)

**Military History:**—Cadet at the Military Academy, July 1, 1920, to June 12, 1924, when he was graduated and promoted in the Army to

SECOND LIEUTENANT OF INFANTRY.

At Plattsburg Barracks, N. Y., duty with Company, 26th Infantry, Sept. 12, 1924, to June 6, 1925; Patient, Walter Reed General Hospital, Washington, D. C., June 6, 1925, to Oct. 12, 1925; at Albany, N. Y., temporary duty, Assistant Recruiting Officer, Nov. 1, 1925, to Feb. 15, 1926; duty with Rifle Company, 26th Infantry, Feb. 15, 1926, to Sept. 1, 1928; en route to Fort Benning, Ga., Sept. 1, 1928, to Sept. 20, 1928; at Fort Benning, Ga., student officer, Company Officers' Course, Infantry School, Sept. 20, 1928, to June 11, 1929, when he was graduated; en route to Hawaiian Department, June 11, 1929, to Sept. 19, 1929; at Schofield Barracks, T. H., duty with rifle company, 35th Infantry, Sept. 19, 1929, to Nov. 4, 1929; Battalion Adjutant, 1st Battalion, 35th Infantry, Nov. 4, 1929, to —

FIRST LIEUTENANT OF INFANTRY, DEC. 17, 1929.

**7569**... (Born N. Y.) ..... **GEORGE JAMES SMITH**..... (Ap'd N. Y.) ...**350**
(Born Dec. 6, 1900.)

**Military History:**—Cadet at the Military Academy, July 1, 1920, to June 12, 1924, when he was graduated and promoted in the Army to

SECOND LIEUTENANT, AIR CORPS.

At Brooks Field, Tex., student officer in flying training, Sept. 12, 1924, to Mar. 17, 1925; at Kelly Field, Tex., student officer at Advanced Flying School, to July 20, 1925.

RESIGNED, JULY 20, 1925.

**Civil History:**—Studebaker Corporation, Brooklyn, N. Y., 1925; R. S. Fisher, Inc., Realtors, Brooklyn, N. Y., Dec., 1925 to July, 1926; Treasury Department, U. S. Government, Jan., 1927, to — LL.B. Fordham University, School of Law, 1930.

Address: 1777 E. 18th St., Brooklyn, N. Y.

**7570**... (Born N. Y.) ..... **VICTOR E. PHASEY**..... (Ap'd Army) ...**351**
(Victor Emmanuel Phasey, Born Oct. 28, 1900.)

**Military History:**—Cadet at the Military Academy, July 6, 1920, to June 12, 1924, when he was graduated and promoted in the Army to

SECOND LIEUTENANT OF INFANTRY.

At Miller Field, Staten Island, N. Y., with 1st Tank Company, to Sept. 23, 1925; at Fort Jay, N. Y., with 16th Infantry, to May 16, 1927; en route to Hawaiian Islands, May 16, to June 15, 1927; at Schofield Barracks, T. H., with 21st Infantry, June 15, 1927, to

FIRST LIEUTENANT OF INFANTRY, DEC. 17, 1929.

Dec. 1, 1930; en route to United States, Dec. 1, 1930, to Dec. 29, 1930; at Fort Eustis, Va., with 34th Infantry, to —

**7571**... (Born Tex.) .... **CLYDE DAVIS EDDLEMAN**..... (Ap'd La.) ...**352**
(Born Jan. 17, 1902.)

**Military History:**—Cadet at the Military Academy, July 1, 1920, to June 12, 1924, when he was graduated and promoted in the Army to

SECOND LIEUTENANT OF INFANTRY.

At Fort Sam Houston, Tex., with 23rd Infantry, Sept. 13, 1924, to June 10, 1927; en route to Philippine Islands, June 10, 1927, to July 5, 1927; at Manila, P. I., with 31st Infantry, to Oct. 12, 1929; en route to United States, Oct. 12, 1929, to Nov. 8, 1929;

FIRST LIEUTENANT OF INFANTRY, DEC. 18, 1929.

at Fort Sam Houston, Tex., with 23rd Infantry, Jan. 30, 1930, to —

**7572**...(Born Ohio)..**RUSSELL LEONARD MOSES**.(Ap'd at Large)...**353**
(Born June 23, 1900.)

**Military History:**—Cadet at the Military Academy, July 1, 1920, to June 12, 1924, when he was graduated and promoted in the Army to

SECOND LIEUTENANT OF INFANTRY.

At Camp Perry, Ohio, Fort Niagara, N. Y., and Fort Ontario, N. Y., with 28th Infantry, to (on Detached Service as Instructor Citizens' Military Training Camp at Plattsburg Barracks, N. Y., summer of 1925) Apr. 2, 1926; en route to Hawaii, Apr. 2, 1926, to Apr. 9, 1926; at Schofield Barracks, T. H., assigned to 21st Infantry, Assistant Personnel Adjutant, Oct. 1, 1928, to Apr. 11, 1929; en route to Fort Meade, Md., Apr. 11, 1929, to July 8, 1929; at Fort Meade, Md., Assistant to the Quartermaster, July 9, 1929, to Sept. 14, 1929; student officer, Tank School, Sept. 15, 1929, to

FIRST LIEUTENANT OF INFANTRY, DEC. 18, 1929.

June 23, 1930, when he was graduated.

**7573**...(Born N. Y.)...**JOHN O'DAY MURTAUGH***....(Ap'd N. Y.)...**354**
(Born Aug. 7, 1902.)

**Military History:**—Cadet at the Military Academy, July 1, 1920, to June 12, 1924, when he was graduated and promoted in the Army to

SECOND LIEUTENANT, AIR CORPS.

At Brooks Field, Tex., student officer, Air Corps Primary Flying School, to Mar., 1925, when he was graduated; at Kelly Field, Tex., student officer, Air Corps Advanced Flying School, to Dec. 18, 1925;

(TRANSFERRED TO INFANTRY, DEC. 18, 1925.)

at Fort Sam Houston, Tex., with 20th Infantry, to Apr. 23, 1927;

(TRANSFERRED TO CAVALRY, APR. 23, 1927.)

at Fort Meade, S. D., Member of President's Guard detail, June to Sept., 1927; at Fort Riley, Kans., student officer, Troop Officers' Course, at Cavalry School, Sept. 5, 1929, to

FIRST LIEUTENANT OF CAVALRY, DEC. 21, 1929.

June 10, 1930, when he was graduated; assigned to 2nd Cavalry, to Oct. 28, 1930; en route to Philippine Islands, Oct. 28, 1930, to —

*Son of Major John F. Murtaugh.

**7574**...(Born S. C.).**SARRATT THADDEUS HAMES**..(Ap'd S. C.)...**355**
(Born Apr. 24, 1901.)

**Military History:**—Cadet at the Military Academy, July 1, 1920, to June 12, 1924, when he was graduated and promoted in the Army to

SECOND LIEUTENANT OF INFANTRY.

At Fort Moultrie, S. C., with the 8th Infantry, Sept. 12, to Dec. 12, 1924; at Fort Screven, Ga., with 8th Infantry, to Aug. 20, 1928; on leave of absence to Sept. 15, 1928; at Fort Benning, Ga., student officer, Infantry School, Sept. 16, 1928 to June 10, 1929, when he was graduated; on leave of absence and en route to the Philippine Islands to Oct. 3, 1929; at Fort William McKinley, P. I., with the 57th Infantry, Oct. 4, 1929 to —

FIRST LIEUTENANT OF INFANTRY, DEC. 21, 1929.

**7575**... (Born Ga.) ... **PEYTON FENTRELL McLAMB** .... (Ap'd Ga.) ... **356**
(Born Aug. 6, 1902.)

**Military History:**—Cadet at the Military Academy, July 2, 1920, to June 12, 1924, when he was graduated and promoted in the Army to

SECOND LIEUTENANT OF INFANTRY.

At Fort Screven, Ga., with company, 8th Infantry, Sept. 13 to Oct. 9, 1924.

RESIGNED, OCT. 9, 1924.

**Civil History:**—Instructor in Physical Education and Law student, University of Georgia, Jan., to June, 1925; Real Estate business in Tampa, Fla., June, 1925, to Apr., 1926; Secretary and Treasurer, Koehring Company of Fla., a Contractors equipment firm, Apr., 1926, to Oct., 1927; Credit Department, Chase National Bank, New York City, Oct., 1927, to June, 1929; Southern Representative, Bank of America, New York City, June, 1929, to —

Address: 9 West 69th Street, New York City, N. Y.

**7576**... (Born Ga.) ... **JAMES BARCLAY DICKERSON** ... (Ap'd Ga.) ... **357**
(Born Mar. 23, 1903.)

**Military History:**—Cadet at the Military Academy, July 1, 1920, to June 12, 1924, when he was graduated, but on account of physical disability was

HONORABLY DISCHARGED, JUNE 12, 1924.

**Civil History:**—With Atlantic & Pacific Tea Co.

Address: The Great Atlantic & Pacific Tea Co., 420 Lexington Ave., New York City.

**7577**... (Born P. R.) ... **VIRGIL RASMUSS MILLER** .... (Ap'd P. R.) ... **358**
(Born Nov. 11, 1900.)

**Military History:**—Cadet at the Military Academy, July 6, 1920, to June 12, 1924, when he was graduated and promoted in the Army to

SECOND LIEUTENANT OF INFANTRY.

At Fort Slocum, N. Y., Sept. 12, 1924, to Mar. 25, 1926; en route to Porto Rico, Mar. 25, 1926, to Mar. 29, 1926; at San Juan, Porto Rico, Mar. 29, 1926, to Dec. 11, 1926; at Henry Barracks, P. R., Dec. 11, 1926, to Dec. 18, 1928; en route to United States, Dec. 18, 1928, to Dec. 22, 1928; on leave of absence, Dec. 22, 1928, to Mar. 28, 1929; at Madison Barracks, N. Y., with 28th Infantry, Mar. 28, 1929, to —

FIRST LIEUTENANT OF INFANTRY, DEC. 22, 1929.

**7578**... (Born N. Y.) ... **JAMES SOMERS STOWELL** .... (Ap'd N. Y.) ... **359**
(Born June 17, 1900.)

**Military History:**—Cadet at the Military Academy, July 1, 1920, to June 12, 1924, when he was graduated and promoted in the Army to

SECOND LIEUTENANT OF INFANTRY.

At Fort Williams, Me., with Company, 5th Infantry, Sept. 12, 1924, to Apr. 1, 1927; at Fort Benning, Ga., with Company, 29th Infantry, July 1, 1927;

(DETAILED TO AIR CORPS, JULY 1, 1927.)

at Brooks Field, Tex., student officer, Air Corps Primary Flying School, to Mar. 1, 1928, when he was graduated; at Kelly Field, Tex., student officer, Air Corps Advanced Flying School, to July 1, 1928, when he was graduated; rated Airplane Pilot and Airplane Observer; at Rockwell Field, Calif., in Headquarters, 7th Bombardment Group, July 1, 1928, to

(TRANSFERRED TO AIR CORPS, OCT. 20, 1928.)

Oct. 1, 1929; at Chanute Field, Rantoul, Ill., student officer, Air Corps Technical School, Photographic course, Oct. 1, 1929, to —

FIRST LIEUTENANT, AIR CORPS, DEC. 26, 1929.

**7579**... (Born Ohio) . .**ARTHUR LEROY BUMP, Jr.**. (Ap'd at Large) ...**360**
(Born Oct. 24, 1902.)

**Military History:**—Cadet at the Military Academy, July 2, 1920, to June 12, 1924, when he was graduated and promoted in the Army, to

SECOND LIEUTENANT, AIR CORPS.

At Brooks Field, Tex., student officer, Air Corps Primary Flying School, Sept. 11, 1924, to Sept. 14, 1925, when he was graduated; at Kelly Field, Tex., student officer, Air Corps Advanced Flying School, Sept. 14, 1925, to Mar. 13, 1926, when he was graduated; with 3rd Attack Group to June 28, 1926; at Fort Crockett, Tex., with 90th Attack Squadron, July 1, 1926, to May 20, 1928; on leave of absence and en route to Philippine Islands, to June 30, 1928; at Clark Field, P. I., with 3rd Pursuit Squadron, to

FIRST LIEUTENANT, AIR CORPS, DEC. 27, 1929.

Sept. 8, 1930; en route to U. S. and on leave of absence, to Nov. 8, 1930; at Brooks Field, Tex., with 62nd Service Squadron and 51st School Squadron, Nov. 8, 1930, to —

**7580**... (Born Mass.) ...**BERTEL ERIC KUNIHOLM**.... (Ap'd Mass.) ...**361**
(Born May 13, 1901.)

Entered the Academy and was graduated as Bertel Sigurd Kuniholm; name corrected as above by War Department, Aug. 20, 1924.

**Military History:**—Cadet at the Military Academy, July 1, 1920, to June 12, 1924, when he was graduated and promoted in the Army to

SECOND LIEUTENANT OF INFANTRY.

At Fort Revere, Boston Harbor, Mass., with company, 13th Infantry, Sept. 12, 1924, to May 4, 1925; at Camp Devens, Mass., May 4, 1925, to Sept. 30, 1926, and at Fort Andrews, Boston Harbor, Mass., Sept. 30, 1926, to May 16, 1927; at Fort Armstrong, Hawaii, July 15, to Aug. 31, 1927.

RESIGNED, SEPT. 28, 1927.

**Civil History:**—Instructor, Woodward School for Boys, Washington, D. C., winter 1927 to 1928; appointed, after examination, Jan. 18, 1928, Foreign Service Officer, unclassified and Vice Consul of career, May 17, 1928; assigned Vice Consul and language officer at Kovno, Lithuania, Jan. 18, 1929; assigned Vice Consul, Paris, France, 1930; for duty as Language Officer, L'Ecole des Langues Orientales.

Address: Department of State, Washington, D. C.

**7581**... (Born Ind.) .. ..**WILLIAM JOHN RENN, Jr.**..... (Ap'd Ind.) ...**362**
(Born May 21, 1901.)

**Military History:**—Cadet at the Military Academy, July 1, 1920, to June 12, 1924, when he was graduated and promoted in the Army to

SECOND LIEUTENANT, AIR CORPS.

At Brooks Field, San Antonio, Tex., student officer, Air Corps Primary Flying School, Sept. 15, 1924, to Mar. 2, 1925.

RESIGNED, MAR. 2, 1925.

**Civil History:**—Construction Department, Louisville and Nashville Railroad Mar. 15, 1925, to Oct. 20, 1925; Eastern Sales Representative for Indiana Veneer and Panel Company, Hoosier Panel Company and Crescent Panel Company, with office in Philadelphia, Pa., Oct. 20, 1925, to May 1, 1927; Sales and Production Manager of Aircraft Plywood Division same companies since May 1, 1927.

Address: 1717 De Pauw Place, New Albany, Ind.

**7582**...(Born Mass.)...**MICHAEL HENRY CLEARY**....(Ap'd Mass.)...**363**
(Born Apr. 27, 1902.)

**Military History:**—Cadet at the Military Academy, July 1, 1920, to June 12, 1924, when he was graduated and promoted in the Army to

SECOND LIEUTENANT OF INFANTRY.

At Fort Strong, Mass., with company, 13th Infantry, Sept. 12, 1924, to Mar. 18, 1925; at Fort Andrews, Mass., with company, 13th Infantry, to July 28, 1925.

RESIGNED, JULY 28, 1925.

**Civil History:**—With Warner Bros., Hollywood, Calif.

Address: c/o Warner Bros., Hollywood, Calif.

**7583**...(Born P. I.).....**BRIANT H. WELLS, Jr.***....(Ap'd at Large)...**364**
(Briant Harris Wells, Jr., Born July 27, 1902.)

**Military History:**—Cadet at the Military Academy, July 1, 1920, to June 12, 1924, when he was graduated and promoted in the Army to

SECOND LIEUTENANT OF INFANTRY.

RESIGNED, SEPT. 12, 1924.

**Civil History:**—Clerk, Pacific Mutual Life Insurance Company, 1924, to 1926; Salesman, Dean and Witter and Company, Bonds, 1926, to 1928; Manager, New Business, Guaranty Building and Loan Association, 1928, to 1931; with Continental Illinois Co., to —

Address: 601 Security Title Insurance Bldg., Los Angeles, Calif.

*Son of General Briant H. Wells, U. S. Military Academy, 1894.

**7584**...(Born Ky.).....**ROBERT C. POLSGROVE**.....(Ap'd Ky.)...**365**
(Robert Cantrill Polsgrove, Born Feb. 20, 1900.)

**Military History:**—Cadet at the Military Academy, July 1, 1920, to June 12, 1924, when he was graduated and promoted in the Army to

SECOND LIEUTENANT OF INFANTRY.

At Fort Niagara, N. Y., with company, 28th Infantry, Sept. 12, 1924, to Oct. 1, 1925; at Fort Porter, N. Y., with company, 28th Infantry, Oct. 1, 1925, to Apr. 1, 1926.

RESIGNED, APR. 1, 1926.

**Civil History:**—Clerk in Commissions Department of Henry L. Doherty and Company, 60 Wall Street, New York City, 1926 to 1927; Salesman for Bruce Flooring Corporation, distributors of flooring for E. L. Bruce Company, Memphis, Tenn., covering Long Island and Westchester County, New York territory, 1927 to 1929; Jan. 1, 1930, elected Vice President of Bruce Flooring Corporation.

Address: 1404 Park Avenue, Hoboken, N. J.

**7585**...(Born Ga.).....**GEORGE EDWIN PENTON**....(Ap'd Army)...**366**
(Born Aug. 16, 1899.)

**Military History:**—Cadet at the Military Academy, July 26, 1920, to June 12, 1924, when he was graduated and promoted in the Army to

SECOND LIEUTENANT OF INFANTRY.

At Fort Sam Houston, Tex., with Company, 9th Infantry, Sept. 14, 1924, to Mar. 28, 1925.

RESIGNED, MAR. 28, 1925.

Before entering the Academy, served as Private and as Private, 1st Class, in Headquarters Troop, 31st Division; served in Headquarters Troop, 83rd Division, Oct. 30, 1917, to Aug. 2, 1919.

**Civil History:**—Unsettled to Feb. 1, 1928; Member Firm, Treasurer Bearings Parts and Supply, Inc., Augusta, Ga., Feb. 1, 1928, to —

Address: 1830 Starnes St., Augusta, Ga.

**7586**...(Born N. Y.).....**WILLIAM W. O'CONNOR**.....(Ap'd N. Y.)...**367**
(William Wheeler O'Connor, Born Sept. 7, 1902.)

**Military History:**—Cadet at the Military Academy, July 1, 1920, to June 12, 1924, when he was graduated

RESIGNED, JUNE 17, 1924.

SECOND LIEUTENANT, ORGANIZED RESERVE CORPS, NOV., 1925.

At Fort Ethan Allen, Vt., with 61st Cavalry, June, 1925, to

SECOND LIEUTENANT OF INFANTRY, SEPT. 10, 1925.

Sept., 1925; at Fort Jay, N. Y., with 16th Infantry, to (Detached Service, 1st Division Wagon Train, Camp Dix, N. J., Oct., to Nov., 1925; Detached Service, at Plattsburg Barracks, N. Y., Citizens' Military Training Camp, June to Aug., 1926) Mar., 1927;

(DETAILED TO AIR CORPS, MAR. 1, 1927.)

at Brooks Field, Tex., student officer, Air Corps Primary Flying School, Mar., 1927, to May 7, 1927;

(RELIEVED FROM AIR CORPS, MAY 7, 1927.)

at Fort Sam Houston, Tex., with 2nd Tank Company, May, 1927; with 9th Infantry, July, 1927, to (Detached Service, at Fort Sill, Okla., Mess Officer, Citizens' Military Training Camp, June to Aug., 1928) May, 1929; at Schofield Barracks, T. H., with 19th Infantry, May, 1929, to July, 1929; with 35th Infantry, July, 1929, to —

**7587**...(Born Minn.)..**REEVE DOUGLAS KEILER**.....(Ap'd Ill.)...**368**
(Born July 18, 1900.)

**Military History:**—Cadet at the Military Academy, July 1, 1920, to June 12, 1924, when he was graduated and promoted in the Army to

SECOND LIEUTENANT OF INFANTRY.

At Fort Sam Houston, Tex., with 20th Infantry, to June, 1927; at Fort D. A. Russell, Wyo., with 20th Infantry, to Jan., 1928; en route to the Philippine Islands, Mar. 29, 1928, to Apr. 21, 1928; at Manila, P. I., with 57th Infantry, to

FIRST LIEUTENANT OF INFANTRY, DEC. 31, 1929.

Mar. 11, 1930; en route to United States to Apr. 7, 1930; at Fort Meade, Md., student officer, Tank School, to —

**7588**...(Born D. C.).**GEORGE EMMERT ELLIOTT**.....(Ap'd Del.)...**369**
(Born Mar. 12, 1903.)

**Military History:**—Cadet at the Military Academy, July 1, 1920, to June 12, 1924, when he was graduated and promoted in the Army to

SECOND LIEUTENANT OF INFANTRY.

At Fort Eustis, Va., with Company, 34th Infantry, Sept. 13, 1924, to Oct. 1, 1926; en route to Canal Zone, Nov. 17, to Nov. 22, 1926; at Camp Gaillard, Canal Zone, Service Company, Nov. 22, 1926, to Mar., 1927; attached to 33rd Infantry, Mar., to June, 1927; Quartermaster Detachment, June to July, 1927; at Corozal, Canal Zone, attached to 11th Engineers, July to Aug. 19, 1927; at Fort Davis, Canal Zone, with Company, 14th Infantry, Aug. 20, 1927, to Sept. 15, 1929; en route to Fort Niagara, N. Y., Sept. 15, to Sept. 21, 1929; at Fort Niagara, N. Y., with Company, 28th Infantry, (Assistant to Post Quartermaster, Nov. 22, 1929 to

FIRST LIEUTENANT OF INFANTRY, DEC. 31, 1929.

Jan. 15, 1930), to —

**7589**...(Born Ga.).....**WILLIAM W. CORNOG, Jr.**.....(Ap'd Ga.)...**370**
(William Wallace Cornog, Jr., Born July 13, 1902.)

**Military History:**—Cadet at the Military Academy, July 2, 1920, to June 12, 1924, when he was graduated and promoted in the Army to

SECOND LIEUTENANT OF INFANTRY.

At Fort Benning, Ga., with 24th Infantry, 1924, to 1926; with 29th Infantry, 1926, to 1928; student officer, Company Officers' Course, Sept., 1928, to June, 1929, when he was graduated; at Tientsin, China, with 15th Infantry, Oct. 17, 1929, to —

FIRST LIEUTENANT OF INFANTRY, DEC. 31, 1929.

**7590**...(Born Mich.)...**DEMAS THURLOW CRAW**....(Ap'd Army)...**371**
(Born Apr. 9, 1900.)

**Military History:**—Cadet at the Military Academy, July 1, 1920, to June 12, 1924, when he was graduated and promoted in the Army to

SECOND LIEUTENANT OF INFANTRY.

At Fort Hamilton, N. Y., with 18th Infantry, Sept., 1924, to Feb., 1926; at Brooks Field, Tex., student officer, Air Corps Primary Flying School, Feb., 1926, to

(DETAILED TO AIR CORPS, MAR. 13, 1926.)

Feb., 1927, when he was graduated; at Kelly Field, Tex., student officer, Air Corps Advanced Flying School, Feb., 1927, to Sept., 1927, when he was graduated; at Selfridge Field, Mich., Sept., 1927, to

(TRANSFERRED TO AIR CORPS, MAR. 21, 1928.)

Jan., 1929; at Kelly Field, Tex., Instructor, Air Corps Advanced Flying School, Jan., 1929, to

FIRST LIEUTENANT, AIR CORPS, JAN. 3, 1930.

Apr. 9, 1930; en route to Hawaiian Department, to —

Enlisted with 12th Cavalry, Central Machine Gun Officers' Training Camp and Central Officers' Training Camp, Apr., 1918, to Feb., 1919; enlisted with General Service Infantry, May, 1919, to June, 1920.

**7591**...(Born Tex.).....**HENRY ISAAC KIEL**.....(Ap'd Tex.)...**372**
(Born Sept. 19, 1901.)

**Military History:**—Cadet at the Military Academy, July 2, 1920, to June 12, 1924, when he was graduated and promoted in the Army to

SECOND LIEUTENANT OF INFANTRY.

At Fort Niagara, N. Y., with 28th Infantry, to June, 1925; at Plattsburg Barracks, N. Y., Detached Service with 26th Infantry, Citizens' Military Training Camp, to

Oct., 1925; at Fort Ontario, N. Y., with 28th Infantry, to Dec. 14, 1926; at Schofield Barracks, T. H., with 19th Infantry, to Dec. 26, 1929; at Plattsburg Barracks, N. Y., with 26th Infantry, to —

FIRST LIEUTENANT OF INFANTRY, JAN. 4, 1930.

**7592**...(Born Mo.).....**DANIEL H. HUNDLEY**.....(Ap'd Okla.)...**373**
(Daniel Harrison Hundley, Born Mar. 23, 1901.)

**Military History:**—Cadet at the Military Academy, July 3, 1920, to June 12, 1924, when he was graduated and promoted in the Army to

SECOND LIEUTENANT OF INFANTRY.

At Jefferson Barracks, Mo., with Company, 6th Infantry, Battalion Adjutant, 2nd Battalion, 6th Infantry, Sept. 13, 1924, to 1927; at Forest City, Ark., Detached Service for two weeks doing flood relief work, 1927; at St. Louis, Mo., Detached Service, doing cyclone relief work in the fall of 1927; en route to the Philippine Islands, Jan. 6, 1928, to Feb. 10, 1928; at Fort William McKinley, P. I., with 15th Infantry, to Mar. 4, 1929; at Camp John Hay, P. I., with 45th Infantry, P.S., as Personnel Adjutant, Athletic Officer, Post School Officer, Library Officer, Ordnance Officer, Chemical Warfare Officer, Engineer Officer and Unit Supply Officer, to

FIRST LIEUTENANT OF INFANTRY, JAN. 7, 1930.

Mar. 11, 1930; on leave of absence returning through Suez Canal and Europe, to Aug. 8, 1930; at Plattsburg Barracks, N. Y., with Company, 26th Infantry, to —

**7593**...(Born S. D.)..**WILLIAM WALRATH LLOYD**...(Ap'd S. D.)...**374**
(Born Sept. 20, 1900.)

**Military History:**—Cadet at the Military Academy, June 13, 1919, to May 7, 1920, and from Aug. 28, 1920, to June 12, 1924, when he was graduated and promoted in the Army to

SECOND LIEUTENANT OF INFANTRY.

At Fort Sam Houston, Tex., with 1st Infantry, Sept. 12, 1924, to May 1, 1926; on leave of absence and en route to Hawaiian Department, May 1, 1926, to June 26, 1926; at Schofield Barracks, T. H., Adjutant, 1st Battalion, 21st Infantry, June 26, 1926, to Mar. 1, 1927; Headquarters and Military Police Company, Hawaiian Division, Mar. 1, 1927, to Oct. 15, 1928; Adjutant Kilauea Military Camp, Hawaii National Park, Hawaii, Oct. 15, 1928, to Sept. 13, 1929; at Fort Shafter, T. H., Hawaiian Military Police Detachment, Oct. 13, 1929, to

FIRST LIEUTENANT OF INFANTRY, JAN. 10, 1930.

Apr. 1, 1930; en route to U. S. via U. S. Army Transport to Apr. 7, 1930; on leave of absence, Apr. 7 to July 17, 1930; at Fort Benning, Ga., duty with 24th Infantry, July 17, 1930, to Sept. 23, 1930; at Fort Benning, Ga., student officer, Infantry School, Company Officers' Course, Sept. 23, 1930 to June 9, 1931, when he was graduated.

**7594**...(Born Ala.).....**JACOB ROBERT MOON**.....(Ap'd Ala.)...**375**
(Born Mar. 10, 1899.)

**Military History:**—Cadet at the Military Academy, July 2, 1920, to June 12, 1924, when he was graduated and promoted in the Army to

SECOND LIEUTENANT OF INFANTRY.

At Fort Benning, Ga., with 24th Infantry, Sept. 12, 1924, to 1925; special duty as Instructor The Infantry School, 1925, to 1927; student officer, Company Officers' Course, 1927, to 1928, when he was graduated; at Fort Riley, Kans., student officer, Troop Officers' Course, The Cavalry School, 1928, to 1929, when he was graduated; at Fort Benning, Ga., Instructor, The Infantry School, 1929, to

FIRST LIEUTENANT OF INFANTRY, JAN. 10, 1930.

**7595**...(Born Pa.)....**THOMAS HARRISON ALLEN**.....(Ap'd Pa.)...**376**
(Born Dec. 16, 1898.)

**Military History:**—Cadet at the Military Academy, July 1, 1920, to June 12, 1924, when he was graduated and promoted in the Army to

SECOND LIEUTENANT OF INFANTRY.

At Plattsburg Barracks, N. Y., with Company, 26th Infantry, Sept. 14, 1924, to Dec. 2, 1926; en route to Porto Rico, Dec. 2, 1926, to Dec. 20, 1926; at San Juan P. R., with Company, 65th Infantry, Dec. 20, 1926, to Mar. 7, 1927; at Henry Barracks, Porto Rico, Quartermaster Representative Sub-Post, Mar. 7, 1927, to Sept. 13, 1928; duty with Company, 65th Infantry, Sub-Post, Sept. 13, 1928, to May 26, 1929; en route to United States and on leave of absence, May 26, 1929, to May 30, 1929; on leave of absence May 30, 1929, to June 20, 1929; at Washington, D. C., with Headquarters Company, June 20, 1929, to —

FIRST LIEUTENANT OF INFANTRY, JAN. 10, 1930.

**7596**...(Born Mich.) **RAYMOND RODNEY ROBINS**..(Ap'd Mich.)...**377**
(Born Mar. 29, 1906.)

**Military History:**—Cadet at the Military Academy, July 2, 1920, to June 12, 1924, when he was graduated and promoted in the Army, to

SECOND LIEUTENANT OF INFANTRY.

Assigned to Tanks, July 25, 1924; at Camp Meade, Md., student officer, Tank School, Sept. 15, 1924, to Mar. 26, 1925, when he was graduated; with 16th Tank Battalion to Oct. 4, 1927;

(DETAILED TO ORDNANCE DEPARTMENT, OCT. 15, 1927.)

at Aberdeen Proving Ground, Md., duty with Ordnance Department, Oct. 15, 1927, to

FIRST LIEUTENANT, ORDNANCE DEPARTMENT, JAN. 12, 1930.

May 31, 1930; at Watertown Arsenal, Mass., Proof Officer, Automotive Testing Division, June 30, 1930, to —

**7597**...(Born Norway) ....**PETER SATHER, Jr.**.....(Ap'd Alaska)...**378**
(Born Jan. 17, 1900.)

**Military History:**—Cadet at the Military Academy, July 1, 1920, to June 12, 1924, when he was graduated and promoted in the Army to

SECOND LIEUTENANT, AIR CORPS.

At Brooks Field, Tex., student officer, Air Corps Primary Flying School, to

(TRANSFERRED TO FIELD ARTILLERY, OCT. 25, 1924.)

Oct. 28, 1924; at Fort Sam Houston, Tex., with Battery, 12th Field Artillery, Nov. 1, 1924, to Sept. 3, 1927; at Fort Sill, Okla., with Battery, 1st Field Artillery, Sept. 5, 1927, to Sept. 9, 1929; student officer, Battery Officers' Course, at Field Artillery School, Sept. 10, 1929, to

FIRST LIEUTENANT OF FIELD ARTILLERY, JAN. 12, 1930.

June, 1930, when he was graduated.

**7598**...(Born N. Y.)..**IRVING BALLARD GREENE**†...(Ap'd N. Y.)...**379**
(Born Mar. 4, 1901.)

**Military History:**—Cadet at the Military Academy, July 1, 1920, to June 12, 1924, when he was graduated and promoted in the Army to

SECOND LIEUTENANT, AIR CORPS.

At Brooks Field, Tex., student officer, Air Corps Primary Flying School,

Sept. 15, 1924, to Mar. 2, 1925, when he was graduated; at Kelly Field, Tex., student officer Advanced Flying School, Mar. 3 to Sept. 14, when he was graduated; with 3rd Attack Group, Sept. 15, 1925, to July 2, 1926, when due to fall of an airplane which he was piloting he received injuries from which he

DIED, JULY 2, 1926, AT FORT SAM HOUSTON, TEX.: AGED 25.

Portrait and obituary in Annual Report, Association of Graduates, for 1930.

**7599**... (Born Ark.) ....**RICHARD G. THOMAS, Jr.**..... (Ap'd Ark.) ...**380**
(Richard Garner Thomas, Jr., Born Mar. 2, 1902.)

**Military History:**—Cadet at the Military Academy, July 1, 1920, to June 12, 1924, when he was graduated and promoted in the Army to

SECOND LIEUTENANT, AIR CORPS.

(TRANSFERRED TO INFANTRY, SEPT. 11, 1924.)

At Fort Sam Houston, Tex., with 1st Infantry, Sept. 15, 1924, with company, to Aug. 21, 1926; S-2 to May 27, 1927; en route to Hawaiian Department, June 6, to June 15, 1927; at Schofield Barracks, T. H., with company, 35th Infantry, to Jan. 23, 1929; Police and Prison Officer, to Dec. 31, 1929; Regimental Gas and Intelligence Officer, Apr. 11, 1929, to Aug. 21, 1929; student officer, School for Bakers and Cooks, Jan. 1, to

FIRST LIEUTENANT OF INFANTRY, JAN. 13, 1930.

Feb. 28, 1930; Special Duty Personnel Office, to Mar. 20, 1930; en route to United States, Apr. 1, to Apr. 29, 1930; at Fort Slocum, N. Y., with 18th Infantry, July 3, 1930, to —

**7600**... (Born N. J.) ...**FRANK F. CARPENTER, Jr.**..... (Ap'd Calif.) ...**381**
(Frank Faron Carpenter, Jr., Born May 23, 1901.)

**Military History:**—Cadet at the Military Academy, July 1, 1920, to June 12, 1924, when he was graduated and promoted in the Army to

SECOND LIEUTENANT, AIR CORPS.

At Brooks Field, Tex., student officer, Air Corps Primary Flying School, to Nov. 20, 1924;

(TRANSFERRED TO FIELD ARTILLERY, NOV. 20, 1924.)

at Fort Sam Houston, Tex., with 15th Field Artillery, Dec. 2, 1924, to Sept. 5, 1929; (Personnel Adjutant, Oct. 1, 1928, to June 1, 1928); at Fort Sill, Okla., student officer, Field Artillery School, Sept. 6, 1929, to —

FIRST LIEUTENANT OF FIELD ARTILLERY, JAN. 13, 1930.

**7601**... (Born Ill.) .....**RALPH PARKER EATON**..... (Ap'd Army) ...**382**
(Born Aug. 5, 1898.)

**Military History:**—Cadet at the Military Academy, July 2, 1920, to June 12, 1924, when he was graduated and promoted in the Army to

SECOND LIEUTENANT OF INFANTRY.

At Fort Sam Houston, Tex., with 9th Infantry, to Sept. 17, 1929; Personnel Adjutant, Sept. 12, 1926, to Sept. 17, 1929; student officer, Infantry School, Sept. 17, 1929, to

FIRST LIEUTENANT OF INFANTRY, JAN. 14, 1930.

June 10, 1930, when he was graduated.

Service Medal: Victory Medal with three battle clasps.

**7602**... (Born Calif.) ....**HAROLD CURRIE KING**..... (Ap'd Army) ...**383**
(Born Sept. 16, 1899.)

**Military History:**—Cadet at the Military Academy, July 1, 1920, to June 12, 1924, when he was graduated and promoted in the Army to

SECOND LIEUTENANT, AIR CORPS.

At Brooks Field, Tex., student officer, Air Corps Primary Flying School, Sept. 15, 1924 to Feb. 1, 1925, when he was graduated; at Kelly Field, Tex., student officer Air Corps Advanced Flying School, Feb. 1, 1925 to Sept. 15, 1925, when he was graduated with rating of aeroplane pilot, at Mitchel Field, N. Y., on flying duty with 5th Observation Squadron, Sept. 15, 1925 to Dec. 3, 1926; at France Field, Canal Zone, on flying duty with 25th Bombardment Squadron and 24th Pursuit Squadron Dec. 13, 1926 to Oct. 3, 1928.

RESIGNED, OCT. 3, 1928.

**Civil History:**—Advertising manager firm of A. F. Stoeger, Inc., 509 Fifth Avenue, New York City, Oct., 1928, to —

Address: 102 Elm Ave., Mt. Vernon, N. Y.

**7603**...(Born Pa.).....**RICHARD G. HERBINE**.....(Ap'd Pa.)...**384**
(Richard Gernant Herbine, Born July 14, 1902.)

**Military History:**—Cadet at the Military Academy, July 1, 1920, to June 12, 1924, when he was graduated and promoted in the Army to

SECOND LIEUTENANT, AIR CORPS.

At Brooks Field, Tex., student officer Primary Flying School, Sept. 15, 1924, to Mar. 15, 1925; at Kelly Field, Tex., student officer Advanced Flying School, to June 1; at Brooks Field, Tex., to Sept. 15; at Kelly Field, Tex., Sept. 15, 1925, to

(TRANSFERRED TO INFANTRY, MAR. 18, 1926.)

Apr. 16, 1926; at Fort Sam Houston, Tex., to May 19, 1926.

RESIGNED, MAY 19, 1926.

**Civil History:**—Pilot with Reading Airways Inc., 1926, to Sept., 1927; Operations Manager with Eastern Air Transport Inc., Sept., 1927, to —

Address: 1333 Good Street, Reading, Pa.

**7604**...(Born Tenn.).....**HENRY DAHNKE**.....(Ap'd Army)...**385**
(Born July 29, 1900.)

**Military History:**—Cadet at the Military Academy, July 1, 1920, to June 12, 1924, when he was graduated and promoted in the Army, to

SECOND LIEUTENANT OF INFANTRY.

At Fort Benning, Ga., and Muscle Shoals, Ala., with the 24th Infantry and Motor Transport Company No. 100, Sept. 12, 1924 to June 15, 1926; with the 15th Tank Battalion, July 1, 1926 to Sept. 1, 1927; student officer, Infantry School, Sept. 1, 1927 to May 29, 1928;

(DETAILED TO QUARTERMASTER CORPS, MAY 29, 1928.)

Assistant to the Quartermaster, to

FIRST LIEUTENANT OF INFANTRY, JAN. 14, 1930.

Aug. 1, 1930; at Holabird Quartermaster Depot, Baltimore, Md., student officer, Motor Transport School, Sept. 5, 1930 to —

Private, S. A. T. C., Oct. 24, 1918 to Dec. 7, 1918; Private, 2nd Overseas Replacement Battalion, Apr. 13, 1919, to Aug., 1919; Private, 8th Infantry and 28th Infantry, American Forces in Germany, Aug., 1919, to June 30, 1920.

**7605**...(Born La.).....**CLEMENT H. DABEZIES**.....(Ap'd La.)...**386**
(Clement Hypolite Dabezies, Born Sept. 29, 1899.)

**Military History:**—Cadet at the Military Academy, June 13, 1919, to Jan. 12, 1920, and from July 1, 1920, to June 12, 1924, when he was graduated and promoted in the Army to

SECOND LIEUTENANT OF INFANTRY.

At Fort Benning, Ga., with company, Sept. 12, 1924, to Mar. 5, 1926.

RESIGNED, MAR. 5, 1926.

**Civil History:**—Treasurer, Daytona Construction Company, Daytona Beach, Fla., 1926, to 1928; General Manager, Tomoka Farms, Inc., Daytona Beach, Fla., 1928, to 1930.

Address: 30 West 44th Street, New York City, N. Y.

**7606**...(Born Ind.)...**RALPH HOUSTON LAWTER†**...(Ap'd Ohio)...**387**
(Born Oct. 23, 1902.)

**Military History:**—Cadet at the Military Academy, July 6, 1920, to June 12, 1924, when he was graduated and promoted in the Army to

SECOND LIEUTENANT, AIR CORPS.

At Brooks Field, Tex., student officer Air Corps Primary Flying School, Sept. 15, 1924, to Mar. 14, 1925, when he was graduated; at Kelly Field, Tex., student officer Advanced Flying School, Mar. 15 to Sept. 14, when he was graduated; at Bolling Field, D. C., with 99th Observation Group, Oct. 3, 1925, to Oct. 12, 1926; at Chanute Field, Ill., student officer Air Corps Tactical School, Oct. 14 to Dec. 22, 1926, when in a fall due to collision of two airplanes he received injuries from which he

DIED, DEC. 22, 1926, AT RANTOUL, ILL.: AGED 24.

**7607**...(Born Nebr.)...**GEORGE HARVEY DOANE**....(Ap'd Nebr.)...**388**
(Born Aug. 12, 1901.)

**Military History:**—Cadet at the Military Academy, July 1, 1920, to June 12, 1924, when he was graduated and promoted in the Army to

SECOND LIEUTENANT OF INFANTRY.

At Fort Benjamin Harrison, Ind., with Headquarters Company, 11th Infantry, Sept. 15, 1924, to Oct. 30, and with Company I, 11th Infantry Oct. 30, 1924, to May 15, 1925; at Camp Knox, Ky., with same company as Assistant Provost Marshal and Provost Marshal, May 15 to Sept. 22; at Fort Benjamin Harrison, Ind., with Company, 11th Infantry, Sept. 22, 1925, to Feb. 10, 1926.

RESIGNED, FEB. 10, 1926.

FIRST LIEUTENANT OF INFANTRY, OHIO NATIONAL GUARD, JUNE 20, 1926.

At Headquarters, 73rd Infantry Brigade, Plans and Training Officer, and Aide to Commanding Officer, the late Brigadier-General John R. McQuigg, formerly National Commander of American Legion, 1926; received Federal recognition as 1st Lieutenant of Infantry, June 30, 1926; transferred to National Guard Reserve, Dec. 31, 1928; now on eligible list for promotion to Captain.

**Civil History:**—Indianapolis Representative, Otis and Company, Investment Bankers, in Cleveland Office, Feb. 15, 1926, to Oct. 1, 1928; then sent to Indianapolis, as Indiana Representative of Otis and Co.

Address: 2054 N. Delaware St., Indianapolis, Ind.

**7608**...(Born Miss.)....**WALTER D. GILLESPIE**.....(Ap'd Miss.)...**389**
(Walter Dewey Gillespie, Born Oct. 5, 1898.)

**Military History:**—Cadet at the Military Academy, July 2, 1920, to June 12, 1924, when he was graduated and promoted in the Army, to

SECOND LIEUTENANT OF INFANTRY.

Assigned to Tank Corps; at Fort Leonard Wood, Md., student officer, Tank

School, Sept. 15, 1924, to Mar. 25, 1925, when he was graduated; with 16th Tank Battalion, to June 19, 1928.

HONORABLY DISCHARGED, JUNE 19, 1928.

Address: c/o Baum Folders, 615 Chestnut St., Philadelphia, Pa.

**7609**...(Born N. Y.).**ROBERT CARLYLE ANDREWS**..(Ap'd N. Y.)...**390**
(Born Sept. 16, 1902.)

**Military History:**—Cadet at the Military Academy, July 1, 1920, to June 12, 1924, when he was graduated and promoted in the Army to

SECOND LIEUTENANT OF INFANTRY.

At Camp Stephen D. Little, Nogales, Ariz., with the 25th Infantry, Sept. 12, 1924 to Feb. 20, 1927;

(DETAILED TO AIR CORPS, MAR. 1, 1927.)

at Brooks Field, Tex., student officer, Air Corps Primary Flying School, Mar. 1, 1927 to Aug. 8, 1927, when he was graduated; at Kelly Field, Tex., student officer, Air Corps Advanced Flying School, Aug. 8, 1927 to

(RELIEVED FROM AIR CORPS, OCT. 8, 1927.)

Oct. 10, 1927; at Camp Harry J. Jones, Douglas, Ariz., with the 25th Infantry, Oct. 22, 1927 to May 16, 1928; on leave of absence to June 29, 1928; at Fort Huachuca, Ariz., June 30, 1928 to Nov. 22, 1929; en route to the Canal Zone to Dec. 7, 1929; at Fort Davis, C. Z., with the 14th Infantry, Dec. 8, 1929 to

FIRST LIEUTENANT OF INFANTRY, JAN. 17, 1930.

(Assistant to Post Quartermaster, Construction work, July 1, 1930 to Aug. 17, 1930) —

**7610**...(Born Tenn.).....**H. F. M. MATTHEWS**.....(Ap'd Fla.)...**391**
(Herbert Frank McGuire Matthews, Born Dec. 14, 1898.)

**Military History:**—Cadet at the Military Academy, July 6, 1920, to June 12, 1924, when he was graduated and promoted in the Army to

SECOND LIEUTENANT OF INFANTRY.

At Fort Benning, Ga., with 29th Infantry, Sept. 13, 1924, to Sept. 1, 1927; student officer, Company Officers' Course, Infantry School, Sept. 1, 1927, to May 28, 1928, when he was graduated; Special Duty at Infantry School, May 28, 1928, to Aug. 5, 1928; at Fort William McKinley, P. I., with 15th Infantry, Oct. 21, 1928, to Jan. 12, 1929; with 45th Infantry (P.S.), Jan. 12, 1929, to

FIRST LIEUTENANT OF INFANTRY, JAN. 17, 1930.

June 27, 1930; at Washington, D. C., Reserve Officers' Training Corps duty at Howard University, Aug. 21, 1930, to—

**7611**...(Born Md.).....**BUFORD A. LYNCH, Jr.**.....(Ap'd Va.)...**392**
(Buford Alexander Lynch, Jr., Born July 11, 1902.)

**Military History:**—Cadet at the Military Academy, July 1, 1920, to June 12, 1924, when he was graduated and promoted in the Army to

SECOND LIEUTENANT OF INFANTRY.

At Fort Benjamin Harrison, Ind., with the 11th Infantry, Sept. 12, 1924 to Sept. 13, 1925; at Cambridge, Mass., student officer, Harvard University, School of Law, Sept. 28, 1925 to June 21, 1927; at Washington, D. C., Georgetown Law School, Oct. 5, 1927 to June 10, 1929; on leave of absence to July 22, 1929; at Fort Howard, Md., with the 12th Infantry, July 23, 1929 to —

FIRST LIEUTENANT OF INFANTRY, JAN. 17, 1930.

**7612**...(Born Tex.)...**WILLIAM JAMES BRUNNER**....(Ap'd Tex.)...**393**
(Born Nov. 17, 1901.)

**Military History:**—Cadet at the Military Academy, June 13, 1919, to Dec. 9, 1919; on sick leave to July 1, 1920; at Military Academy July 1, 1920, to June 12, 1924, when he was graduated and promoted in the Army to

SECOND LIEUTENANT OF INFANTRY.

At Fort Wadsworth, N. Y., with company, 16th Infantry, Sept. 16, 1924, to Mar. 4, 1925.

RESIGNED, MAR. 4, 1925.

**Civil History:**—Civil Engineer in Mexico and Central America, 1925, to 1928; in charge of National Construction New Orleans Harbor, 1928, to 1929; Assistant Office Engineer, Texas Highway Department, 1929, to 1930.

Address: 417 Doak Street, Taylor, Tex.

**7613**...(Born Ga.).....**NOAH M. BRINSON**.....(Ap'd Ga.)...**394**
(Noah Mathew Brinson, Born Mar. 12, 1900.)

**Military History:**—Cadet at the Military Academy, July 3, 1920, to June 12, 1924, when he was graduated and promoted in the Army to

SECOND LIEUTENANT, AIR CORPS.

At Brooks Field, Tex., student officer, Air Corps Primary Flying School, Sept. 12, 1924, to

(TRANSFERRED TO INFANTRY, MAR. 5, 1925.)

Mar. 10, 1925; at Fort Sam Houston, Tex., with 23rd Infantry, Mar. 10, 1925, to Feb. 19, 1928; at Fort Wm. McKinley, P. I., with 45th Infantry, Apr. 21, 1928, to May 5, 1928; with 31st Infantry, May 6, 1928, to —

FIRST LIEUTENANT OF INFANTRY, JAN. 18, 1930.

**7614**...(Born Bohemia).**ALBERT J. DOMBROWSKY**..(Ap'd N. Y.)...**395**
(Albert John Dombrowsky, Born Feb. 14, 1901.)

**Military History:**—Cadet at the Military Academy, July 6, 1920, to June 12, 1924, when he was graduated and promoted in the Army to

SECOND LIEUTENANT OF INFANTRY.

At Fort Schuyler, N. Y., as Company Officer, 18th Infantry, Sept. 12, 1924, to May 13, 1926; en route to Panama; at Fort Davis, Canal Zone, with 14th Infantry, Company duty, May 22, 1926, to May 4, 1929; at Fort Hamilton, N. Y., commanding Company, 18th Infantry, June 21, 1929, to—

FIRST LIEUTENANT OF INFANTRY, JAN. 19, 1930.

**7615**...(Born Tex.).....**JEAN DORBANT SCOTT**..(Ap'd Hon. Sch.)...**396**
(Born Sept. 18, 1900.)

**Military History:**—Cadet at the Military Academy, July 1, 1920, to June 12, 1924, when he was graduated and promoted in the Army to

SECOND LIEUTENANT OF INFANTRY.

At Miller Field, N. Y., Post Adjutant, Sept., 1924, to Sept., 1925; at Fort Hamilton, N. Y., Prison Officer, Sept., 1925, to Dec., 1926; at Manila, P. I., commanding Company 24th Infantry Brigade, Apr., 1927, to Apr., 1929; at Fort Hamilton, N. Y., Assistant Adjutant, Aug., 1929, to—

FIRST LIEUTENANT OF INFANTRY, JAN. 21, 1930.

**7616**...(Born Wis.)....**ROBERT WALTER STIKA**.....(Ap'd Wis.)...**397**
(Born June 21, 1902.)

**Military History:**—Cadet at the Military Academy, July 1, 1920, to June 12, 1924, when he was graduated and promoted in the Army to

SECOND LIEUTENANT OF INFANTRY.

At Camp Meade, Md., Sept., 1924, to May, 1927; graduate Tank School, 1925; at Miller Field, N. Y., with 1st Tank Company, May, 1927, to Oct., 1928; at Brooks Field, Tex., Primary Flying School, Oct., 1928, to Feb., 1929; at Fort Eustis, Va., with 34th Infantry, Feb., 1929, to

FIRST LIEUTENANT OF INFANTRY, JAN. 24, 1930.

Nov., 1930; at Fort Eustis, Va., with Mechanized Force, Nov., 1930, to—

**7617**...(Born Tex.).....**OVID OSCAR WILSON**.....(Ap'd Tex.)...**398**
(Born Nov. 7, 1901.)

**Military History:**—Cadet at the Military Academy, July 1, 1920, to June 12, 1924, when he was graduated and promoted in the Army to

SECOND LIEUTENANT OF INFANTRY.

At Fort Sam Houston, Tex., Company Officer, 20th Infantry, to June 26, 1925; at Fort Sill, Okla., Citizens Military Training Camp, to Aug. 28, 1925; at Fort Sam Houston, Tex., to June 26, 1927; at Fort D. A. Russell, Wyo., Company Officer, 20th Infantry, to Mar. 19, 1929; en route to Philippine Islands, Mar. 9, 1929, to Apr., 3, 1929; at Fort William McKinley, P. I., Howitzer Officer, Headquarters Company, 45th Infantry, to—

FIRST LIEUTENANT OF INFANTRY, JAN. 27, 1930.

**7618**...(Born Calif.).....**LEIGHTON M. CLARK**.....(Ap'd Calif.)...**399**
(Leighton Marion Clark, Born Jan. 14, 1903.)

**Military History:**—Cadet at the Military Academy, July 1, 1920, to June 12, 1924, when he was graduated and promoted in the Army to

SECOND LIEUTENANT, AIR CORPS.

At Brooks Field, Tex., student officer at Air Corps Primary Flying School, Sept. 15, 1924, to

(TRANSFERRED TO FIELD ARTILLERY, JAN. 5, 1925.)

Jan. 21, 1925; at Fort McIntosh, Tex., with 4th Field Artillery, Jan. 22, 1925, to Apr. 9, 1926.

RESIGNED, APR. 9, 1926.

Address: Unknown.

**7619**...(Born Miss.).....**MARTIN FRANK HASS**.....(Ap'd Miss.)...**400**
(Born Sept. 29, 1902.)

Entered the Academy and was graduated as Martin Hass, Jr.; name corrected as above by War Department, Aug., 1924.

**Military History:**—Cadet at the Military Academy, July 2, 1920, to June 12, 1924, when he was graduated and promoted in the Army to

SECOND LIEUTENANT OF INFANTRY.

At Jefferson Barracks, Mo., with Company, 6th Infantry, Sept. 12, 1924, to Mar. 15, 1925; Battalion Adjutant, 2nd Battalion, 6th Infantry, Mar. 16, 1925, to Mar. 13, 1926; en route to Panama, May 13, 1926, to May 21, 1926; at Fort Davis, Canal Zone, Service Company, 14th Infantry, May 22, 1926, to June 5, 1926; Communications Officer, 1st Battalion, 14th Infantry, June 6, 1926, to July 14, 1926; Personnel Adjutant, 14th Infantry, July 15, 1926, to Feb. 6, 1928; with Company, 14th Infantry, Feb. 7, 1928, to Oct. 1, 1928; at Fort DeLesseps, Canal Zone, Assistant Provost Marshal, Atlantic Side, Oct. 2, 1928, to July 1, 1929;

en route to United States, July 2, 1929, to July 9, 1929; at Fort Benning, Ga., student officer, Infantry School, Sept. 9, 1929, to

FIRST LIEUTENANT OF INFANTRY, JAN. 24, 1930.

June 10, 1930; attached to 83rd Field Brigade, June 10 to July 10, 1930; leave of absence to Sept. 6, 1930; at Fort Sill, Okla., student officer, Field Artillery School, Sept. 6, 1930 to June 13, 1931.

**7620**...(Born Ohio).....**EDWARD JOHN HIRZ**.....(Ap'd Ohio)...**401**
(Born June 25, 1901.)

**Military History:**—Cadet at the Military Academy, Aug. 7, 1919, to Jan. 21, 1920; on sick leave to July 1, 1920; at Military Academy to June 12, 1924, when he was graduated and promoted in the Army to

SECOND LIEUTENANT OF INFANTRY.

At Fort Hayes, Ohio, with 10th Infantry, Sept. 12, 1924, to May 10, 1926; at San Juan, Porto Rico, with 65th Infantry, May 15, 1926, to May 15, 1929; at Fort Jay, Governors Island, N. Y., with 16th Infantry, May 15, 1929, to Nov. 1, 1929.

RESIGNED, NOV. 1, 1929.

**Civil History:**—Real Estate Broker, Nov. 1, 1929, to—

Address:—National Building Management Corporation, Room 1008, Michigan Theatre Building, Detroit, Mich.

**7621**...(Born N. M.)...**CORNELIUS W. COUSLAND**...(Ap'd N. M.)...**402**
(Cornelius Walter Cousland, Born Aug. 19, 1900.)

**Military History:**—Cadet at the Military Academy, July 14, 1920, to June 12, 1924, when he was graduated and promoted in the Army to

SECOND LIEUTENANT, AIR CORPS.

At Brooks Field, Tex., student officer, Air Corps Primary Flying School, to Mar. 13, 1925, when he was graduated; at Kelly Field, Tex., student officer, Air Corps Advanced Flying School, to Sept. 1, 1925, when he was graduated; at Post Field, Okla., with 88th Observation Squadron, to

FIRST LIEUTENANT, AIR CORPS, JAN. 27, 1930.

Mar. 1, 1930; at Bolling Field, D. C., with Air Corps Detachment, to—

**7622**...(Born Ohio)....**CLARENCE W. HOEPER†**.....(Ap'd Ohio)...**403**
(Clarence William Hoeper, Born Feb. 15, 1900.)

**Military History:**—Cadet at the Military Academy, July 1, 1920, to June 12, 1924, when he was graduated and promoted in the Army to

SECOND LIEUTENANT OF INFANTRY.

At Fort Hayes, Ohio, with 10th Infantry, Sept. 12 to 14, 1924; at Fort Benjamin Harrison, Ind., on detached service, Sept. 15 to 30; at Fort Hayes, Ohio, with company, 10th Infantry, Oct. 1, 1924, to Apr. 8, 1927, when following an operation for appendicitis, he

DIED, APR. 9, 1927, AT FORT HAYES, OHIO: AGED 27.

**7623**...(Born China).....**TAO HUNG CHANG**.....(Ap'd China)...**404**
(Born July 31, 1898.)

**Military History:**—Cadet at the Military Academy, July 1, 1920, to June 12, 1924, when he was graduated, but being a foreigner was not commissioned.

**Civil History:**—Teaching in Peking, 1925-27; engaged in business in Tientsin, 1928-29; Chief of Police of the British Concession in Tientsin, China.

Address: British Municipal Council, Tientsin, China.

**7624**...(Born Miss.)...**EDWARD ALLEN ROBINS**....(Ap'd Miss.)...**405**
(Born Jan. 18, 1903.)

**Military History:**—Cadet at the Military Academy, July 6, 1920, to June 12, 1924, when he was graduated

RESIGNED, JUNE 21, 1924.

**Civil History:**—Assistant to General Superintendent of Manufacturing Department, Armour Fertilizer Works, Chicago, Ill., July, 1924, to Feb., 1925; Clerk for Meridian Fertilizer Factory, Meridian, Miss., Feb., 1925, to June, 1925; when entered Emory University, Atlanta, Ga.; studied Law, Emory University, to June, 1926; Clerk and salesman for H. J. Baker and Brother in New York City and Atlanta, Ga., July, 1926, to July, 1927; Traveling salesman in Mississippi and Alabama for Meridian Fertilizer Factory, Meridian, Miss., July, 1927, to—

Address: 1725-24th Avenue, Meridian, Miss.

**7625**...(Born Ill.)...**SAMUEL M. STROHECKER, Jr.**..(Ap'd Ore.)...**286***
(Samuel Martin Strohecker, Jr., Born Sept. 18, 1900.)

**Military History:**—Cadet at the Military Academy from July 1, 1920 to Aug. 28, 1924, when he was graduated.

RESIGNED, SEPT. 25, 1924.

SECOND LIEUTENANT, 258th FIELD ARTILLERY, NEW YORK NATIONAL GUARD, OCT., 1924, TO JUNE, 1926.

SECOND LIEUTENANT OF INFANTRY RESERVES, FEB., 1927.

FIRST LIEUTENANT OF INFANTRY RESERVES, MAR., 1930.

**Civil History:**—Employed by New York Central Railroad, to Nov., 1924; with R. H. Macy and Company, New York City, Nov., 1924, to Apr., 1926; with Hanson-Hammond Construction Company, Portland, Ore., May, 1926, to Sept., 1926; at New Mexico Military Institute, Sept., 1926, to June, 1927, football coach and instructor in Military Science; with A. Guthrie Company, Contractors, worked on Great Northern Railroad tunnel at Scenic, Wash., Aug., 1927, to Dec., 1928; with E. I. duPont de Nemours and Company, Assistant Superintendent of Maintenance and Power, Dec. 15, 1928, to Oct., 1929; promoted to Superintendent of Maintenance and Power, Oct., 1929; transferred to Acid Superintendent, June 1, 1930, to—

Address: c/o E. I. duPont de Nemours and Company, Dupont, Washington (State).

*NOTE: This graduate stood number 286 in the entire course at the close of academic work, however, his graduation was deferred until Aug. 28, 1924, resulting in his loss of the intervening files.

# CLASS OF 1925

Entered July 1, 1921; Graduated June 12, 1925.

**7626**... (Born Kans.) .... **CHARLES H. BARTH, Jr.*** ..... (Ap'd Ill.) ... **1**
(Charles Henry Barth, Jr., Born Oct. 1, 1903.)

**Military History:**—Cadet at the Military Academy, July 1, 1921, to June 12, 1925, when he was graduated and promoted in the Army to

SECOND LIEUTENANT, CORPS OF ENGINEERS.

At Fort Humphreys, Va., with 13th Engineers, to July 1, 1926; at Ithaca, N. Y., student officer, in Civil Engineering, at Cornell University, to June 12, 1927, when he was graduated with degree of C.E.; at Fort Humphreys, Va., with Company, 13th Engineers, to Sept. 3, 1927; student officer, Company Officers' Course, at Engineer School, to June, 1928, when he was graduated; served during the summer camps of the Organized Reserves Corps; at West Point, N. Y., Instructor, Department of Civil and Military Engineering, Aug. 24, 1928, to—

FIRST LIEUTENANT, CORPS OF ENGINEERS, JULY 19, 1930.

*Son of Brigadier-General Charles H. Barth, Class of 1881.

**7627**... (Born D. C.) ..... **STANDISH WESTON** ..... (Ap'd N. H.) ... **2**
(Born Nov. 11, 1902.)

**Military History:**—Cadet at the Military Academy, Aug. 26, 1921, to June 12, 1925, when he was graduated and promoted in the Army to

SECOND LIEUTENANT, CORPS OF ENGINEERS.

At Oxford, England, student officer, at Magdalen College, Oxford University, Aug. 22, 1925, to Aug. 4, 1928, when he received the degree of Bachelor of Arts in the Honour School of Modern Languages, Rhodes Scholarship, appointed New Hampshire; at Fort Bragg, N. C., duty with or commanding Company, 4th Engineers, Dec. 2, 1928, to Sept. 30, 1929; duty in connection with disposition of Engineer property, Oct. 1, to Dec. 1, 1929; at Fort Humphreys, Va., Post Personnel Adjutant, Dec. 2, 1929, to June 8, 1930; at Cambridge, Mass., student officer, Massachusetts Institute of Technology, June 8, 1930, to —

FIRST LIEUTENANT, CORPS OF ENGINEERS, JULY 23, 1930.

**7628**... (Born P. I.) ... **JOHN WILLIAM BOWMAN†**. .... (Ap'd N. Y.) ... **3**
(Born Oct. 7, 1903.)

**Military History:**—Cadet at the Military Academy, July 1, 1921, to June 12, 1925, when he was graduated and promoted in the Army to

SECOND LIEUTENANT OF CAVALRY.

At Fort Bliss, Tex., with 8th Cavalry, Sept. 14, 1925, to Sept. 9, 1926;

(DETAILED TO AIR CORPS, SEPT. 13, 1926.)

at Brooks Field and Kelly Field, Tex., student officer, Air Corps Primary Flying School, and Air Corps Advanced Flying School, Sept. 12, 1926, to Aug. 1, 1927, when he was graduated; rated Airplane Pilot and Airplane Observer; at Mitchel Field, N. Y., Sept. 12, 1927, to

(TRANSFERRED TO AIR CORPS, APR. 11, 1928.)

June 16, 1928; at Wright Field, Dayton, Ohio, student officer, The Air Corps Engineering School, June 30, 1928, to June 30, 1929, when he was graduated and assigned in Materiel Division as Chief of the Propeller Design Section, June 30, 1929, to Oct. 25, 1929.

KILLED IN AIRPLANE CRASH, OCT. 25, 1929, NEAR GRANTSVILLE, MD.,

EN ROUTE TO WASHINGTON, D. C.: AGED 26.

Portrait and obituary in Annual Report, Association of Graduates, for 1930.

**7629**...(Born P. I.)...**CHARLES E. SALTZMAN***.....(Ap'd Ill.)...**4**
(Charles Eskridge Saltzman, Born Sept. 19, 1903.)

**Military History:**—Cadet at the Military Academy, July 1, 1921, to June 12, 1925, when he was graduated and promoted in the Army to

SECOND LIEUTENANT, CORPS OF ENGINEERS.

At Oxford University, Oxford, England, as a Rhodes Scholar from Maryland, at Magdalen College, Oct. 10, 1925, to Aug. 4, 1928, when he was graduated with the degree of Bachelor of Arts; served attachment with 5th Regiment of Engineers, French Army, July to Aug., 1927; with 1st Railway Engineer Regiment, Spanish Army, Sept., 1927; with Royal Engineers, July, 1928; at Fort Humphreys, Va., with 13th Engineers, Nov. 17, 1928; detailed as Post Exchange Officer, Mar. 1, 1929, to Apr. 30, 1930; appointed White House Aide, May 25, 1929, to May 27, 1930.

RESIGNED, MAY 27, 1930.

SECOND LIEUTENANT, ENGINEER RESERVES, JULY, 1930.

FIRST LIEUTENANT, ENGINEER RESERVES, AUG., 1930.

FIRST LIEUTENANT, NEW YORK NATIONAL GUARD.

Designated as Aide-de-Camp to the Commanding General, 27th Division.

**Civil History:**—Assistant Engineer, New York Telephone Company, June 5, 1930, to

Address: 81 Willoughby Street, Brooklyn, N. Y.

*Son of Major-General Charles McKinley Saltzman, Class of 1896; Great grandson of Major-General Isaac Ingalls Stevens, Class of 1839.

**7630**...(Born India)...**RAYMOND B. OXRIEDER**.....(Ap'd Ohio)...**5**
(Raymond Burkholder Oxrieder, Born Oct. 19, 1903.)

**Military History:**—Cadet at the Military Academy, July 1, 1921, to June 12, 1925, when he was graduated and promoted in the Army to

SECOND LIEUTENANT, CORPS OF ENGINEERS.

At Fort Humphreys, Va., with 29th Engineers, to June 30, 1927; at Ithaca, N. Y., student officer, at Cornell University, to July 5, 1928, when he was graduated with degree of C.E.; at Fort Humphreys, Va., student officer, Company Officers' Course, at Engineer School, to June, 1929, when he was graduated; at Juneau, Alaska, with Alaska Road Commission, Aug. 19, 1929, to —

FIRST LIEUTENANT, CORPS OF ENGINEERS, JULY 29, 1930.

**7631**...(Born N. Y.)....**GERALD E. GALLOWAY**.....(Ap'd N. Y.)...**6**
(Gerald Edward Galloway, Born Dec. 4, 1902.)

**Military History:**—Cadet at the Military Academy, July 1, 1921, to June 12, 1925, when he was graduated and promoted in the Army to

SECOND LIEUTENANT, CORPS OF ENGINEERS.

At Fort DuPont, Del., with Company, 1st Engineers, Sept. 13, 1925, to Feb. 10, 1926; Post Exchange Officer, Feb. 10, 1926, to June 29, 1926; at Ithaca, N. Y.,

student officer, at Cornell University, June 30, 1926, to June 14, 1927, when he was graduated with degree of Civil Engineer; at Fort Humphreys, Va., with Company, 13th Engineers, June 15, 1927, to Sept. 3, 1927; student officer, Company Officers' Course, at Engineer School, Sept. 3, 1927, to June 6, 1928, when he was graduated; at Boston, Mass., with Organized Reserves, June 25, 1928, to Aug. 23, 1928; at West Point, N. Y., Instructor in Department of Chemistry and Electricity, U. S. Military Academy, Aug. 24, 1928, to —

FIRST LIEUTENANT, CORPS OF ENGINEERS, JULY 31, 1930.

**7632**...(Born Mo.)....**HARROD GEORGE MILLER**.....(Ap'd Mo.)...**7**
(Born Dec. 5, 1900.)

**Military History:**—Cadet at the Military Academy, July 2, 1921, to June 12, 1925, when he was graduated and promoted in the Army to

SECOND LIEUTENANT, SIGNAL CORPS.

At New Haven, Conn., student officer, Yale University, Communications Engineering, Aug. 5, 1925, to June 21, 1926, when he received degree of M.S. in Communications Engineering; at Fort Monmouth, N. J., various duties, June 22, 1926, to Jan. 1, 1927; Post Exchange Officer, Jan. 1, 1927, to Sept. 1, 1927; student officer, Basic Course, the Signal School, to June 15, 1928, when he was graduated; en route to Panama Canal Zone, Sept. 14, 1928, to Sept. 21, 1928; at Corozal, Canal Zone, with the 10th Signal Company, Sept. 21, 1928, to

FIRST LIEUTENANT, SIGNAL CORPS, AUG. 1, 1930.

Sept. 21, 1930; at Fort Monmouth, N. J., with 15th Signal Service Company, Oct. 2, 1930, to —

**7633**...(Born Tex.)....**CHARLES HARE MASON**....(Ap'd at Large)...**8**
(Born Mar. 16, 1904.)

**Military History:**—Cadet at the Military Academy, July 1, 1921, to June 12, 1925, when he was graduated and promoted in the Army to

SECOND LIEUTENANT, CORPS OF ENGINEERS.

At Fort Humphreys, Va., with Headquarters Company, 13th Engineers, Sept. 12, 1925, to June 28, 1928; at Ithaca, N. Y., student officer, Cornell University, July 1, 1928, to June 17, 1929, when he was graduated with Degree of Civil Engineer; reported to Panama Canal Department, July 19, 1929; at Corozal, Canal Zone, with Company, 11th Engineers, Sept. 13, 1929, assigned to Headquarters and Service Company, Detailed Post Engineer and R.S.O., to —

FIRST LIEUTENANT, CORPS OF ENGINEERS, AUG. 1, 1930.

**7634**...(Born Canada).**LOUIS CHARLES SCHERER***...(Ap'd Minn.)...**9**
(Born Oct. 11, 1903.)

**Military History:**—Cadet at the Military Academy, July 1, 1921, to June 12, 1925, when he was graduated and promoted in the Army to

SECOND LIEUTENANT, CORPS OF ENGINEERS.

At Fort Humphreys, Va., with 13th Engineers, Sept. 12, 1925, to Aug. 25, 1926.

RESIGNED, AUG. 25, 1926.

**Civil History:**—At Cambridge, Mass., student in electrical engineering at Massachusetts Institute of Technology, Sept., 1926, to June, 1928, when he was graduated with degree of B.S.; with Sears, Roebuck and Company, Chicago, Ill., Jan. 15, 1929, to —

Address: Department 733, Sears, Roebuck and Co., Chicago, Ill.

*Son of Colonel L. C. Scherer, Class of 1891; Brother of Lieutenant H. F. Scherer, Class of 1921; Cadet K. L. Scherer, Class of 1932.

**7635**...(Born N. J.)....**HARRY G. SPILLINGER**... (Ap'd Hon. Sch.)...**10**
(Harry Gordon Spillinger, Born May 11, 1901.)

**Military History:**—Cadet at the Military Academy, July 1, 1921, to June 12, 1925, when he was graduated and promoted in the Army to

SECOND LIEUTENANT, AIR CORPS.

At Brooks Field, Tex., student officer, Air Service Primary Flying School, Sept. 12, 1925 to Mar. 15, 1926, when he was graduated; at Kelly Field, Tex., student officer, Air Service Advanced Flying School, Mar. 15, 1926 to June 10, 1926;

(TRANSFERRED TO CORPS OF ENGINEERS, JUNE 25, 1926.)

at Fort Du Pont, Del., with company, 1st Engineers, July 3, 1926 to Nov. 1, 1927; at Fort Hancock, N. J., with 1st Engineers from Nov. 1, 1927 to Aug. 1, 1928.

RESIGNED, AUG. 1, 1928.

**Civil History:**—Flight test Engineer for Wright Aeronautical Corporation, Paterson, N. J., to —

Address: c/o Wright Aeronautical Corporation, Paterson, N. J.

**7636**...(Born Ill.).....**CARL RUEBEN DUTTON**.....(Ap'd Mich.)...**11**
(Born Nov. 11, 1901.)

**Military History:**—Cadet at the Military Academy, July 1, 1921, to June 12, 1925, when he was graduated and promoted in the Army to

SECOND LIEUTENANT, COAST ARTILLERY CORPS.

At Fort Hancock, N. J., with 7th Coast Artillery, Sept. 12, 1925, to Oct. 28, 1925; en route to the Philippine Islands, Oct. 28, 1925, to Dec. 15, 1925; at Fort Mills, P. I., with 59th Coast Artillery, Dec. 15, 1925, to Feb. 28, 1926; at Fort Wint, P. I., with 91st Coast Artillery (Philippine Scouts), Feb. 28, 1926, to June 30, 1926; at Fort Mills, P. I., with 59th Coast Artillery, June 30, 1926, to Dec. 6, 1927; en route to the United States, Dec. 6, 1927, to Jan. 16, 1928;

(DETAILED TO ORDNANCE DEPARTMENT, JAN. 16, 1928.)

at Aberdeen Proving Ground, Proof Officer Gun Testing Division, Jan. 16, 1928, to June 30, 1929; at Cambridge, Mass., student officer, Ordnance School, Massachusetts Institute of Technology, June 30, 1929, to

FIRST LIEUTENANT, COAST ARTILLERY CORPS, AUG. 1, 1930.

Aug. 25, 1930; at West Point, N. Y., Instructor in Department of Natural and Experimental Philosophy, U. S. Military Academy, Aug. 25, 1930, to —

**7637**...(Born Mo.).....**GEORGE K. WITHERS**.....(Ap'd Mont.)...**12**
(George Kenyon Withers, Born Sept. 4, 1903.)

**Military History:**—Cadet at the Military Academy, July 1, 1921, to June 12, 1925, when he was graduated and promoted in the Army to

SECOND LIEUTENANT, CORPS OF ENGINEERS.

At Fort Humphreys, Va., with 13th Engineers, Sept. 12, 1925, to June 15, 1926; at Ithaca, N. Y., student officer, at Cornell University, June 30, 1926, to June 10, 1927, when he was graduated with degree of Civil Engineer; at Fort Humphreys, Va., student officer, Company Officers' Course, at Engineer School, Sept. 1, 1927, to June 6, 1928, when he was graduated; at Fort McIntosh, Tex., assigned to 8th Engineer Battalion, (Mounted), June 30, 1928, to Mar. 1, 1930; en route to the Hawaiian Islands, to —

FIRST LIEUTENANT, CORPS OF ENGINEERS, AUG. 1, 1930.

**7638**...(Born Ill.).....**ARLEIGH TODD BELL**.....(Ap'd Army)...**13**
(Born June 22, 1901.)

**Military History:**—Cadet at the Military Academy, July 9, 1921, to June 12, 1925, when he was graduated and promoted in the Army to

SECOND LIEUTENANT, CORPS OF ENGINEERS.

At Juneau, Alaska, Engineer District, Sept. 28, 1925, to Sept. 27, 1927; Secretary and Disbursing Officer, Alaska Road Commission, Jan. 1, to June 30, 1927; at Fort Lawton, Wash., with Company, 6th Engineers, Dec. 31, 1927, to Aug. 7, 1928; at Fort Monroe, Va., student officer, Battery Officers' Course, Coast Artillery School, Aug. 31, 1928, to May 31, 1929; at Cambridge, Mass., student officer, Engineer School, Civil Engineering Course, Massachusetts Institute of Technology, June 10, 1929, to June 10, 1930; received degree of Master of Science; at Fort Humphreys, Va., company duty, June 15, 1930, to

FIRST LIEUTENANT, CORPS OF ENGINEERS, AUG. 1, 1930.

Sept. 5, 1930; student officer, Engineer School, Company Officers' Course, Sept. 5, 1930 to —

**7639**...(Born Calif.).....**THOMAS L. HARROLD**.....(Ap'd Calif.)...**14**
(Thomas Leonard Harrold, Born June 21, 1902.)

**Military History:**—Cadet at the Military Academy, July 1, 1921, to June 12, 1925, when he was graduated and promoted in the Army to

SECOND LIEUTENANT OF CAVALRY.

At Fort Bliss, Tex., with 7th Cavalry, June 13, 1925, to Aug. 31, 1929; at Fort Riley, Kans., student officer, the Cavalry School, Sept., 1929, to —

FIRST LIEUTENANT OF CAVALRY, AUG. 2, 1930.

**7640**...(Born N. D.).....**KENNETH W. TREACY**.....(Ap'd N. D.)...**15**
(Kenneth William Treacy, Born Mar. 25, 1903.)

**Military History:**—Cadet at the Military Academy, July 2, 1921, to June 12, 1925, when he was graduated and promoted in the Army to

SECOND LIEUTENANT OF FIELD ARTILLERY.

At Fort Hoyle, Md., temporary duty, Sept. 12, 1925, to Oct. 18, 1925; en route to Camp Lewis, Wash., Oct. 28, 1925, to Nov. 19, 1925; at Camp Lewis, Wash., with Battery, Nov. 19, 1925, to Dec. 8, 1926; en route to Hawaii, Dec. 10, 1926, to Dec. 16, 1926; at Schofield Barracks, T. H., with Battery, Dec. 20, 1926, to Jan. 21, 1928; en route to Fort Sam Houston, Tex., Jan. 21, 1928, to Feb. 2, 1928; at Fort Sam Houston, Tex., with Battery, Feb. 4, 1928, to Feb. 28, 1928;

(DETAILED TO AIR CORPS, MAR. 1, 1928.)

at Brooks Field, Tex., student officer, Air Corps Primary Flying School, Mar. 1, 1928, to

(RELIEVED FROM AIR CORPS, JUNE 20, 1928.)

June 22, 1928; at Fort Sam Houston, Tex., with Battery, July 1, 1928, to Aug. 1, 1929; at West Point, N. Y., Instructor, Department of Drawing, U. S. Military Academy, Aug. 24, 1929, to —

FIRST LIEUTENANT OF FIELD ARTILLERY, AUG. 11, 1930.

**7641**...(Born N. Y.).....**VINCENT J. ESPOSITO**.....(Ap'd Army)...**16**
(Vincent Joseph Esposito, Born Apr. 29, 1900.)

**Military History:**—Cadet at the Military Academy, July 1, 1921, to June 12, 1925, when he was graduated and promoted in the Army to

SECOND LIEUTENANT, AIR CORPS.

At Brooks Field, Tex., student officer, Air Corps Primary Flying School, to Sept. 26, 1926;

(TRANSFERRED TO CORPS OF ENGINEERS, SEPT. 26, 1926.)

at Fort DuPont, Del., with 1st Engineers, to Nov. 8, 1927; in Vermont, on flood relief duty with Company, 1st Engineers, to May 29, 1928; at Cambridge, Mass., student officer, Massachusetts Institute of Technology, to June 6, 1929, when he was awarded the degree of B.S. in M.E.; at Fort Humphreys, Va., student officer, Engineer School, to June 6, 1930, when he was graduated; with 13th Engineers, to

FIRST LIEUTENANT, CORPS OF ENGINEERS, AUG. 12, 1930.

Sept. 15, 1930; at Boston, Mass., 1st Corps Area Headquarters, as Assistant Corps Area Engineer, to —

**7642**...(Born Ind.).....**EDGAR W. GARBISCH**.... .....(Ap'd Pa.)...**17**
(Edgar William Garbisch, Born Apr. 7, 1900.)

**Military History:**—Cadet at the Military Academy, July 1, 1921, to June 12, 1925, when he was graduated and promoted in the Army to

SECOND LIEUTENANT, CORPS OF ENGINEERS.

At Fort Humphreys, Va., with company, 13th Engineers, Sept. 12 to Dec. 15, 1925.

RESIGNED, DEC. 15, 1925.

**Civil History:**—Salesman, Postum Cereal Company, Inc., Jan. 18, 1926, to Aug. 4, 1926; Assistant to Sales Manager, Postum Cereal Company, Inc., Aug. 4, 1926, to Apr. 1, 1927; Institution Sales Manager, Postum Company, Inc., (Successor Postum Cereal Company, Inc.), Apr. 1, 1927, to Apr. 1, 1928; Manager of Sales, Post Products Company, Inc., (Sales Company of Postum Company, Inc.), Apr. 1, 1928, to Aug. 1, 1929; Vice President, Post Products Company, Inc., Apr., 1929, to Aug. 1, 1929; Manager of Sales, General Foods Sales Company, Inc., (Successor Post Products Company and now Sales Company of General Foods Corporation) Aug. 1, 1929, to July 1, 1930, when resigned; with Winthrop Mitchell and Company, Members of New York Stock, Curb and Cotton Exchanges; Chicago Board of Trade and Chicago Stock Exchange, to Apr. 15, 1931, when resigned; President, Cellulose Products Corporation.

Address: Chrysler Bldg., New York City, N. Y.

**7643**...(Born D. C.) .**ROBERT LEE HOWZE, Jr.***. ...(Ap'd N. M.)...**18**
(Born Mar. 23, 1903.)

**Military History:**—Cadet at the Military Academy, July 1, 1921, to June 12, 1925, when he was graduated and promoted in the Army to

SECOND LIEUTENANT OF CAVALRY.

At Fort Bliss, Tex., with 8th Cavalry, duty with Troop, Sept. 14, 1925, to Sept. 1, 1927; Acting Regimental Adjutant to Jan. 25, 1928; duty with Troop to Dec. 10, 1928; Aide-de-Camp to Brigadier-General W. C. Short, to Sept. 1, 1929; at Fort Riley, Kans., student officer, The Cavalry School, to June 10, 1930, when he was graduated; student officer, Special Advanced Equitation Course, The Cavalry School, to

FIRST LIEUTENANT OF CAVALRY, AUG. 13, 1930.

June 10, 1931.

*Son of Major-General Robert L. Howze, Class of 1888.

**7644**...(Born Ill.).....**LELAND BERREL KUHRE**.. ...(Ap'd N. D.)...**19**
(Born Mar. 21, 1903.)

**Military History:**—Cadet at the Military Academy, July 1, 1921. to June 12, 1925, when he was graduated and promoted in the Army to

SECOND LIEUTENANT, CORPS OF ENGINEERS.

At Fort Sam Houston, Tex., with 2nd Engineers, Sept. 12, 1925, to May 2, 1927;

en route to Ithaca, N. Y., May 2, 1927, to June 30, 1927; at Ithaca, N. Y., student officer, at Cornell University, June 30, 1927, to June 18, 1928, when he was graduated with degree of Civil Engineer; at Fort Humphreys, Va., with 13th Engineers, June 19, 1928, to July 15, 1928; student officer, Company Officers' Course, at Engineer School, Sept. 7, 1928, to June 7, 1929, when he was graduated; en route to Juneau, Alaska, July 23, 1929, to Aug. 19, 1929; at Juneau, Alaska, with District Engineer and Alaska Road Commission, Aug. 19, 1929, to —

FIRST LIEUTENANT, CORPS OF ENGINEERS, SEPT. 1, 1930.

**7645**... (Born D. C.) ...**COLBY MAXWELL MYERS**..... (Ap'd Pa.) ...**20**
(Born Jan. 23, 1903.)

**Military History:**—Cadet at the Military Academy, July 1, 1921, to June 12, 1925, when he was graduated and promoted in the Army to

SECOND LIEUTENANT, CORPS OF ENGINEERS.

At Fort Humphreys, Va., with 13th Engineers, Basic Course at Engineer School, also Assistant Adjutant, Sept. 12, 1925, to June 30, 1926; at Ithaca, N. Y., student officer, Cornell University, July 1, 1926, to June 14, 1927, when he was graduated with degree of C.E.; at Fort Humphreys, Va., with 13th Engineers, June 15, 1927, to Oct. 10, 1927; student officer, Company Officers' Course, Engineer School, Sept. 1, 1927, to June 8, 1928, when he was graduated; at Fort DuPont, Del., with 1st Engineers, June 16, 1928, to —

FIRST LIEUTENANT, CORPS OF ENGINEERS, SEPT. 1, 1930.

June 10, 1930; Engineer Rifle Team, June 10, 1930 to Sept. 15, 1930; at Schofield Barracks, Hawaii, with 3rd Engineers, Jan. 3, 1931, to —

**7646**... (Born Ill.) .....**RALPH TIBBS GARVER**... ... (Ap'd Army) ...**21**
(Born May 2, 1900.)

**Military History:**—Cadet at the Military Academy, July 6, 1921, to June 12, 1925, when he was graduated and promoted in the Army to

SECOND LIEUTENANT OF CAVALRY.

At Fort Brown, Tex., with 12th Cavalry, troop duty, Sept. 14, 1925, to Sept. 2, 1929; at Fort Riley, Kans., student officer, Troop Officers' Course, the Cavalry School, Sept. 4, 1929, to —

FIRST LIEUTENANT OF CAVALRY, SEPT. 1, 1930.

**7647**... (Born Ark.) .....**WILLIAM L. RITCHIE**..... (Ap'd Ark.) ...**22**
(William Ludlow Ritchie, Born Apr. 1, 1902.)

**Military History:**—Cadet at the Military Academy, July 2, 1921, to June 12, 1925, when he was graduated and promoted in the Army to

SECOND LIEUTENANT OF FIELD ARTILLERY.

At Fort Sam Houston, Tex., with Battery, 12th Field Artillery, Sept. 14, 1925, to Dec. 1, 1926; en route to Hawaiian Islands; at Schofield Barracks, T. H., with Battery, 8th Field Artillery, Dec. 14, 1926, to Feb. 27, 1928; Brigade Headquarters, 11th Field Artillery Brigade, Feb. 27, 1928, to June 6, 1929; en route to United States; at Brooks Field, Tex., with 11th School Group, student officer, Air Corps Primary Flying School, to

(DETAILED TO AIR CORPS, JULY 1, 1929.)

Feb. 28, 1930, when he was graduated; at Kelly Field, Tex., student officer, Air Corps Advanced Flying School, to June 21, 1930, when he was graduated; at Fort Sill, Okla., with 88th Observation Squadron, to —

(TRANSFERRED TO AIR CORPS, JULY 23, 1930.)

FIRST LIEUTENANT OF FIELD ARTILLERY, SEPT. 1, 1930.

**7648**... (Born Ga.) ..... **AMOS TAPPAN AKERMAN**.. .... (Ap'd Army) ... **23**
(Born Aug. 20, 1900.)

**Military History:**—Cadet at the Military Academy, July 6, 1921, to June 12, 1925, when he was graduated and promoted in the Army to

SECOND LIEUTENANT, CORPS OF ENGINEERS.

At Fort DuPont, Del., with Company, 1st Engineers, Sept. 12, 1925, to June 4, 1926; at Cambridge, Mass., student officer, Massachusetts Institute of Technology, June 5, 1926, to June 7, 1927, when awarded degree of Bachelor of Science in Mechanical Engineering; at Fort Humphreys, Va., student officer, Company Officers' Course, The Engineer School, July 6, 1927, to Aug. 4, 1928, graduated June 6, 1928; at West Point, N. Y., Instructor in Department of Civil and Military Engineering, U. S. Military Academy, Aug. 24, 1928, to —

FIRST LIEUTENANT, CORPS OF ENGINEERS, SEPT. 1, 1930.

**7649**... (Born Nebr.) .... **ALLEN A. CAVENAUGH†**... ... (Ap'd Kans.) ... **24**
(Allen Annesley Cavenaugh, Born Feb. 16, 1904.)

**Military History:**—Cadet at the Military Academy, July 1, 1921, to June 12, 1925, when he was graduated and promoted in the Army to

SECOND LIEUTENANT OF CAVALRY.

At Camp Marfa, Tex., with 1st Cavalry, Sept. 12, 1925, to Aug. 2, 1929; at Fort Riley, Kans., student officer, Troop Officers' Course, The Cavalry School, Sept. 5, 1929, to June, 1930, when he was graduated.

DIED, AUG. 14, 1930, AT LAKE CHAMPLAIN, N. Y.: AGED 26.

**7650**... (Born Mass.) .... **EVERETT S. EMERSON**... ... (Ap'd Army) ... **25**
(Everett Sprague Emerson, Born Jan. 28, 1902.)

**Military History:**—Cadet at the Military Academy, July 2, 1921, to June 12, 1925, when he was graduated and promoted in the Army to

SECOND LIEUTENANT, CORPS OF ENGINEERS.

(DETAILED TO AIR CORPS, SEPT. 13, 1925.)

At Brooks Field, Tex., student officer, Air Corps Primary Flying School, Sept. 13, 1925, to Mar. 7, 1926, when he was graduated; at Kelly Field, Tex., student officer, Air Corps Advanced Flying School, Mar. 7, to June 19, 1926;

(RELIEVED FROM AIR CORPS, JUNE 19, 1926.)

at Fort Bliss, Tex., and at Camp Furlong, N. M., with company, Engineers of 1st Cavalry Division, June 23, 1926, to Feb. 19, 1927.

RESIGNED, FEB. 19, 1927.

Before entering the Military Academy, served as private, Signal Corps, May 20, 1920, to July 2, 1921, with station at Camp Vail, N. J., to July 17, 1920, and at Camp Dix., N. J., July 17, 1920, to July 2, 1921.

**Civil History:**—Engineer, Central Power and Light Company, San Antonio, Tex., to Mar., 1928; Bond Salesman, Mar., 1928, to —

Address: 801 City-Central Bank Building, San Antonio, Tex.

**7651**... (Born Kans.) ..... **JOHN H. F. HASKELL**..... (Ap'd N. Y.) ... **26**
(John Henry Farrell Haskell, Born Dec. 5, 1903.)

**Military History:**—Cadet at the Military Academy, July 1, 1921, to June 12, 1925, when he was graduated and promoted in the Army to

SECOND LIEUTENANT, CORPS OF ENGINEERS.

RESIGNED, AUG. 15, 1925.

Member, Squadron A, New York National Guard, Sept., 1925, to June, 1928;

CAPTAIN OF INFANTRY, NEW YORK NATIONAL GUARD, ON 27TH

DIVISION STAFF, JUNE 15, 1928.

**Civil History:**—With The National City Company, New York, Sept. 1, 1925, to Jan., 1927; transferred to Foreign Department, The National City Company, Jan., 1927; in Europe for The National City Company, Oct., 1928, to Apr., 1929; in New York City, with The National City Company, to —

Address: 55 Wall Street, New York City, N. Y.

**7652**...(Born Conn.) **RAYMOND WHEELER TOMS** ...(Ap'd Army)...**27**
(Born Aug. 31, 1900.)

**Military History:**—Cadet at the Military Academy July 26, 1921, to June 12, 1925, when he was graduated, but on account of physical disability was

HONORABLY DISCHARGED, JULY 6, 1925.

Enlisted in U. S. Navy, Apr. 29, 1918, to Sept. 22, 1918, with Atlantic Fleet and Transport Force; Enlisted in U. S. Army, July, 1920, to July 26, 1921.

Service Medal: Victory Medal.

**Civil History:**—Surveyor and Salesman, 1925 to 1926; Owner of Garage Business, 1926 to 1928; Production Manager and Cost Accountant, Gray Envelope Manufacturing Company, Inc., Brooklyn, N. Y., 1928, to —

Address: 920, 72nd Street, Brooklyn, N. Y.

**7653**...(Born Ill.).....**PHILIP WING NYE†**..... ...(Ap'd Army)...**28**
(Born Dec. 13, 1900.)

**Military History:**—Cadet at the Military Academy, July 6, 1921, to June 12, 1925, when he was graduated, but on account of physical disability was

HONORABLY DISCHARGED, JULY 6, 1925.

**Civil History:**—Employed for some time with New York Telephone Co.

DIED, JAN. 5, 1929, AT NEW YORK, N. Y.: AGED 28.

Portrait and obituary in Annual Report, Association of Graduates, for 1930.

**7654**...(Born Tex.).....**OLIVE CASS TORBETT**... ....(Ap'd Tex.)...**29**
(Born Oct. 21, 1900.)

**Military History:**—Cadet at the Military Academy, July 2, 1921, to June 12, 1925, when he was graduated and promoted in the Army to

SECOND LIEUTENANT, CORPS OF ENGINEERS.

At Fort Humphreys, Va., Company Officer, 13th Engineers, to June 30, 1926; at Ithaca, N. Y., student officer, Cornell University, Civil Engineering College, to June 6, 1927, when he was graduated with C.E. degree; at Fort Humphreys, Va., Company Officer, 13th Engineers, to Sept. 1, 1927; student officer, Company Officers' Course, the Engineer School, to June 12, 1928, when he was graduated; Company Officer, 13th Engineers, to Aug. 20, 1929; en route to the Philippine Islands, Aug. 20, 1929, to Oct. 4, 1929; at Fort William McKinley, P. I., Post Special Duty, Swimming Pool Construction, to Dec. 15, 1929; Company Officer, 14th Engineers, (P.S.) to Feb. 20, 1930, commanding Company, 14th Engineers (P.S.), Feb. 20, 1930, to —

FIRST LIEUTENANT, CORPS OF ENGINEERS, SEPT. 1, 1930.

**7655**...(Born Ill.)....**JAMES ALBERT CHANNON**.....(Ap'd Ill.)...**30**
(Born Oct. 18, 1903.)

**Military History:**—Cadet at the Military Academy, July 2, 1921, to June 12, 1925, when he was graduated and promoted in the Army to

SECOND LIEUTENANT OF FIELD ARTILLERY.

At Fort Benjamin Harrison, Ind., Sept. 12, 1925, to Aug. 1, 1926; at Schofield Barracks, T. H., Oct. 6, 1926, to May 13, 1929; at Brooks Field, Tex., student officer, Air Corps Primary Flying School, July 1, 1929, to Aug. 25, 1929; at Fort Sam Houston, Tex., Aug. 26, 1929, to Sept. 1, 1929; on leave of absence, Sept. 1, to Oct. 3, 1929.

RESIGNED, OCT. 3, 1929.

**Civil History:**—Secretary-Treasurer, Clarence E. Bullock, Inc., Chicago, Ill., Oct., 1929, to —

Address: Clarence E. Bullock, Inc., 844 Rush St., Chicago, Ill.

**7656**...(Born N. C.)...**ROGERS ALAN GARDNER**.....(Ap'd Calif.)...**31**
(Born Nov. 8, 1902.)

**Military History:**—Cadet at the Military Academy, July 1, 1921, to June 12, 1925, when he was graduated and promoted in the Army to

SECOND LIEUTENANT OF CAVALRY.

At Fort Bliss, Tex., with the 8th Cavalry, Sept. 14, 1925 to Feb. 26, 1927; at Brooks Field, Tex., student officer, Air Corps Primary Flying School, Feb. 28, 1927 to

(DETAILED TO AIR CORPS, MAR. 1, 1927.)

Aug. 8, 1927, when he was graduated; at Kelly Field, Tex., student officer, Air Corps Advanced Flying School, Aug. 8, 1927 to Feb. 8, 1928, when he was graduated; at Crissy Field, Calif., with the 91st Observation Squadron, Air Corps, Feb. 18, 1928 to

(TRANSFERRED TO AIR CORPS, SEPT. 13, 1928.)

Oct. 5, 1929; on leave of absence, to Nov. 20, 1929; at Langley Field, Va., Motor Transportation Officer, Nov. 21, 1929 to —

(TRANSFERRED TO CAVALRY, MAY 9, 1930.)

May 21, 1930; at Fort Myer, Va., with the 3rd Cavalry, May 22, 1930 to —

FIRST LIEUTENANT OF CAVALRY, SEPT. 1, 1930.

**7657**...(Born Mo.)...**ALBERT HARVEY BURTON**.....(Ap'd Mo.)...**32**
(Born Aug. 4, 1902.)

**Military History:**—Cadet at the Military Academy, July 5, 1921, to June 12, 1925, when he was graduated and promoted in the Army to

SECOND LIEUTENANT, CORPS OF ENGINEERS.

At Fort DuPont, Del., with 1st Engineers, Company duty, to June 4, 1926; at Cambridge, Mass., student officer, Massachusetts Institute of Technology, June 5, 1926, to June 10, 1927, when he was graduated with degree of B.S. in Mechanical Engineering; at Washington, D. C., duty in Office Chief of Engineers, June 10, 1927, to Oct. 15, 1928; (work on Specifications and War Requirements of Engineer Supplies); at Fort Humphreys, Va., with 13th Engineers, Company duty, Oct. 15, 1928, to Sept. 3, 1929; student officer, Company Officers' Course, Engineer School, Sept. 3, 1929, to June 6, 1930; at Juneau, Alaska, duty with Alaska Road Commission, July 19, 1930, to —

FIRST LIEUTENANT, CORPS OF ENGINEERS, SEPT. 1, 1930.

**7658**...(Born N. Y.)..**BRUCE COOPER CLARKE**.(Ap'd N. G. N. Y.)...**33**
(Born Apr. 29, 1901.)

**Military History:**—Cadet at the Military Academy, July 1, 1921, to June 12, 1925, when he was graduated and promoted in the Army to

SECOND LIEUTENANT, CORPS OF ENGINEERS.

At Fort Humphreys, Va., with 29th Engineers, Topographical Battalion, Sept. 12, 1925, to June 30, 1926; at Ithaca, N. Y., student officer, Cornell University, July 1, 1926, to July 3, 1927, when he was graduated with C.E. Degree; at Fort Humphreys, Va., attached to 29th Engineers, July 5, 1927, to Sept. 3, 1927; student officer, Company Officers' Course, the Engineer School, Sept. 4, 1927, to June 6, 1928, when he was graduated; Adjutant, 29th Engineers, June 6, 1928, to Sept. 13, 1929; at Edgewood Arsenal, Md., student officer, Unit Gas Officers' Course, Chemical Warfare School, Oct. 12, 1929, to Nov. 22, 1929, when he was graduated; en route to Hawaiian Department, Dec. 11, 1929, to Jan. 11, 1930; at Schofield Barracks, T. H., assigned to 3rd Engineers, Supply Officer, to —

FIRST LIEUTENANT, CORPS OF ENGINEERS, SEPT. 1, 1930.

**7659**...(Born N. J.).....**WILLIAM A. LORD, Jr.**.....(Ap'd Pa.)...**34**
(William Adgate Lord, Jr., Born Feb. 15, 1904.)

**Military History:**—Cadet at the Military Academy, July 1, 1921, to June 12, 1925, when he was graduated and promoted in the Army to

SECOND LIEUTENANT OF INFANTRY.

At Fort Jay, N. Y., with company, 16th Infantry, Sept. 12, 1925, to Feb. 24, 1926.

RESIGNED, FEB. 24, 1926.

SECOND LIEUTENANT, INFANTRY RESERVES, OFFICERS' RESERVE CORPS, MAY 5, 1926.

On unassigned list until elected and federally recognized on July 11, 1926;

SECOND LIEUTENANT OF INFANTRY, NEW JERSEY NATIONAL GUARD, JULY 11, 1926.

At Newark, N. J., with company, 113th Infantry, till appointment as Battalion Adjutant, 113th Infantry; to — with federal recognition,

FIRST LIEUTENANT OF INFANTRY, NEW JERSEY NATIONAL GUARD, FEB. 25, 1927.

FIRST LIEUTENANT, INFANTRY RESERVES, OFFICERS' RESERVE CORPS, MAY 10, 1927.

commanding company, 113th Infantry, to —

**Civil History:**—New York University Law School, 1925-1927; Law Clerk, 1926-1929; Attorney-at-Law, Newark and Orange, N. J., 1929, to —

Address: 17 Washington Park, Maplewood, N. J.

**7660**...(Born Pa.).....**JOHN HENRY BEATTY**.....(Ap'd Pa.)...**35**
(Born June 24, 1902.)

**Military History:**—Cadet at the Military Academy, July 1, 1921, to June 12, 1925, when he was graduated.

RESIGNED, JULY 13, 1925.

**Civil History:**—Correspondent in Service Division on General Motors Export Corporation, New York City following graduation, resigned and accepted position in Group Sales Division, Metropolitan Life Insurance Company, New York City in 1926.

Address: 155-17 Sanford Avenue, Flushing, N. Y.

**7661**...(Born Ohio)....**CARL WILLIAM MEYER**.....(Ap'd Ohio)...**36**
(Born Nov. 18, 1903.)

**Military History:**—Cadet at the Military Academy, July 1, 1921, to June 12, 1925, when he was graduated and promoted in the Army to

SECOND LIEUTENANT, CORPS OF ENGINEERS.

At Fort Sam Houston, Tex., with 2nd Engineers, to May 21, 1927; at Ithaca, N. Y., student officer, Cornell University, July 1, 1927, to June 14, 1928, when he was graduated with Civil Engineer's Degree; at Fort Humphreys, Va., Company duty, then Post Adjutant, to Oct., 1928; student officer, Company Officers' Course, Engineer School, to June 14, 1929, when he was graduated; attached to 13th Engineers, to Oct., 1929; en route to Hawaiian Department to Oct. 25, 1929; at Schofield Barracks, T. H., with 3rd Engineers, to —

**7662**...(Born Ala.)....**ALBERT RENO DOWLING**.. ....(Ap'd Ala.)...**37**
(Born Dec. 13, 1901.)

**Military History:**—Cadet at the Military Academy, July 1, 1921, to June 12, 1925, when he was graduated and promoted in the Army to

SECOND LIEUTENANT, CORPS OF ENGINEERS.

RESIGNED, JULY 29, 1925.

**Civil History:**—Associated with Harris Forbes and Company, Investment Bankers of New York City, 1925, to —

Address: 809-10 Atlanta Trust Company Bldg., Atlanta, Ga.

**7663**...(Born Ill.)....**RICHARD THOMAS CLARK**. ...(Ap'd Army)...**38**
(Born Nov. 22, 1900.)

**Military History:**—Cadet at the Military Academy, July 5, 1921, to June 12, 1925, when he was graduated and promoted in the Army to

SECOND LIEUTENANT OF FIELD ARTILLERY.

At Fort Benjamin Harrison, Ind., with battery, 3rd Field Artillery, Sept. 12, 1925, to Nov. 6, 1926.

RESIGNED, NOV. 6, 1926.

**7664**...(Born Mass.)...**JOHN HENRY DULLIGAN**.. ...(Ap'd Mass.)...**39**
(Born Sept. 25, 1902.)

**Military History:**—Cadet at the Military Academy, July 14, 1921, to June 12, 1925, when he was graduated and promoted in the Army to

SECOND LIEUTENANT, AIR CORPS.

At Brooks Field, Tex., and Kelly Field, Tex., student officer, Air Corps Flying Schools, to Sept., 1926, when he was graduated; at Aberdeen Proving Ground, Md., to June 30, 1927; at Brooks Field, Tex., Instructor's School, to Nov. 1, 1927; at March Field, Calif., Instructor, to Nov. 1, 1929; at Luke Field, T. H., to —

FIRST LIEUTENANT, AIR CORPS, SEPT. 1, 1930.

Oct. 7, 1930; at Wheeler Field, T. H., Oct. 7, 1930, to —

**7665**...(Born Colo.)....**DAVID HENRY TULLEY**.....(Ap'd Colo.)...**40**
(Born Apr. 17, 1904.)

**Military History:**—Cadet at the Military Academy, July 1, 1921, to June 12, 1925, when he was graduated and promoted in the Army to

SECOND LIEUTENANT, CORPS OF ENGINEERS.

At Fort Sam Houston, Tex., with 2nd Engineers, Sept., 1925, to June, 1927; at Ithaca, N. Y., student officer, Cornell University, July, 1927, to June, 1928, when

he was graduated as Civil Engineer; at Fort Humphreys, Va., student officer, Sept., 1928, to June, 1929, when he was graduated; at Fort Logan, Colo., with 2nd Engineers, to —

FIRST LIEUTENANT, CORPS OF ENGINEERS, SEPT. 2, 1930.

**7666**... (Born Calif.) ..**WALTER GRANT BRYTE, Jr.**..... (Ap'd Calif.) ...**41**
(Born Nov. 3, 1901.)

**Military History:**—Cadet at the Military Academy, July 1, 1921, to June 12, 1925, when he was graduated and promoted in the Army to

SECOND LIEUTENANT, AIR CORPS.

At Brooks Field, Tex., student officer, Air Service Primary School, Sept., 12, 1925, to Mar. 15, 1926, when he was graduated; at Kelly Field, Tex., student officer, Air Corps Advanced Flying School, Bombardment Course, Mar. 15, 1926, to Sept. 14, 1926, when he was graduated; rated Airplane Pilot, Sept. 30, 1926; at Crissy Field, Presidio of San Francisco, Calif., with 91st Observation Squadron, Sept. 14, 1926, to June 30, 1927; at Brooks Field, Tex., Flying Instructor, Air Corps Primary Flying School, June 30, 1927, to —

FIRST LIEUTENANT, AIR CORPS, SEPT. 4, 1930.

**7667**... (Born Mass.) ...**KYRL L. F. de GRAVELINES**..... (Ap'd Army) ...**42**
(Kyrl Leighton-Faxford de Gravelines, Born May 1, 1900.)

**Military History:**—Cadet at the Military Academy, July 8, 1921, to June 12, 1925, when he was graduated and promoted in the Army to

SECOND LIEUTENANT, COAST ARTILLERY CORPS.

At Fort Hancock, N. J., with 7th Coast Artillery, Personnel Adjutant, Harbor Defenses of Sandy Hook, 7th Coast Artillery and 1st Battalion, 1st Engineers, commanding U. S. A Mine Planter "General E. O. C. Ord," Sept. 12, 1925, to Dec. 19, 1927; en route to Hawaii, Dec. 21, 1927, to Jan. 18, 1928; at Fort Shafter, T. H., assigned to 64th Coast Artillery (AA), Assistant Quartermaster, commanding Headquarters Detachment and Combat Train and Adjutant, 3rd Battalion, to Nov. 1, 1929; at Fort Kamehameha, T. H., Personnel Adjutant of Harbor Defenses of Pearl Harbor, 55th Coast Artillery, 41st Coast Artillery and 15th Coast Artillery, Nov. 1, 1929, to —

FIRST LIEUTENANT, COAST ARTILLERY CORPS, SEPT. 12, 1930.

American Expeditionary Forces, Private, Private, 1st Class, Sergeant, Sergeant, 1st Class, Second Division Sanitary Train, July 21, 1918, to Aug. 27, 1919; American Forces in Germany, Sergeant, Sergeant, 1st Class, Medical Department, Aug. 28, 1919, to July 7, 1921; three overseas war service chevrons.

Service Medal: Victory Medal with three clasps.

**7668**... (Born Pa.) .... .**WARREN N. UNDERWOOD**. (Ap'd N. G. Md.) ...**43**
(Warren Nourse Underwood, Born Oct. 16, 1901.)

**Military History:**—Cadet at the Military Academy, July 1, 1921, to June 12, 1925, when he was graduated and promoted in the Army to

SECOND LIEUTENANT, COAST ARTILLERY CORPS.

At Fort H. G. Wright, N. Y., with 11th Coast Artillery, Sept. 12, 1925, to

(TRANSFERRED TO CORPS OF ENGINEERS, OCT. 18, 1927.)

Nov. 10, 1927; at Fort DuPont, Del., with 1st Engineers, Nov. 10, 1927, to Aug. 23, 1929; at West Point, N. Y., Instructor, Department of Mathematics, U. S. Military Academy, Aug. 23, 1929, to —

FIRST LIEUTENANT, CORPS OF ENGINEERS, SEPT. 17, 1930.

**7669**...(Born Wis.)..**MILES MERRILL DAWSON**.....(Ap'd Wis.)...**44**
(Born Aug. 19, 1902.)

**Military History:**—Cadet at the Military Academy, July 2, 1920, to Jan. 31, 1921; on leave of absence, sick, to Sept. 1, 1921; at the Military Academy to June 12, 1925, when he was graduated and promoted in the Army to

SECOND LIEUTENANT, CORPS OF ENGINEERS.

At Fort Humphreys, Va., with 29th Engineers, Sept. 14, 1925, to June 28, 1926; at Ithaca, N. Y., student officer, Cornell University, June 29, 1926, to June 14, 1927, when he was graduated with degree of Civil Engineer; at Fort Humphreys, Va., with 13th Engineers, June 15, 1927, to Sept. 3, 1927; student officer, Company Officers' Course, The Engineer School, Sept. 4, 1927, to June 6, 1928, when he was graduated; assigned to 29th Engineers and detailed as Provost Marshal; Post Signal Officer and Post Ordnance Officer, June 7, 1928, to Aug. 19, 1929; en route to Philippine Islands, Aug. 20, 1929, to Oct. 4, 1929; at Fort William McKinley, P. I., with 14th Engineers, Oct. 4, 1929, to —

FIRST LIEUTENANT, CORPS OF ENGINEERS, SEPT. 18, 1930.

**7670**...(Born Ky.).....**CHARLES P. NICHOLAS**.....(Ap'd Ky.)...**45**
(Charles Parsons Nicholas, Born Sept. 15, 1903.)

**Military History:**—Cadet at the Military Academy, July 2, 1921, to June 12, 1925, when he was graduated and promoted in the Army to

SECOND LIEUTENANT OF FIELD ARTILLERY.

At Fort Benjamin Harrison, Ind., with 3rd Field Artillery, Sept. 1, 1925, to Sept. 5, 1926; ordered to Territory of Hawaii, Oct. 16, 1926; at Schofield Barracks, T. H., assigned to 8th Field Artillery to (Instructor in English, West Point Preparatory School, 1927 to 1928;) Sept. 19, 1929; at Fort Sill, Okla., with 1st Field Artillery, to Aug. 20, 1930; at West Point, N. Y., Instructor, Department of Mathematics, U. S. Military Academy, Aug. 20, 1930, to —

FIRST LIEUTENANT OF FIELD ARTILLERY, OCT. 1, 1930.

**7671**...(Born Mass.).....**RUSSELL E. RANDALL**.....(Ap'd Mass.)...**46**
(Russell Edward Randall, Born Jan. 14, 1902.)

**Military History:**—Cadet at the Military Academy, July 1, 1921, to June 12, 1925, when he was graduated and promoted in the Army to

SECOND LIEUTENANT, AIR CORPS.

At Brooks Field, Tex., student officer, Air Service Primary Flying School, Sept., 1925, to Mar., 1926, when he was graduated; at Kelly Field, Tex., student officer, Air Corps Advanced Flying School, Observation Course, Mar., 1926, to Sept., 1926, when he was graduated; rated Airplane Pilot and Airplane Observer; at Fort Riley, Kans., with 16th Observation Squadron, Sept., 1926, to June 15, 1927; at Brooks Field, Tex., assigned to 46th School Squadron, June 15, 1927; Flying Instructor, Air Corps Flying School, June, 1927, to June, 1930; at West Point, N. Y., Instructor in Department of Mathematics, U. S. Military Academy, Aug., 1930, to —

FIRST LIEUTENANT, AIR CORPS, OCT. 1, 1930.

**7672**...(Born Pa.)....**CARL WARREN HOLCOMB**.(Ap'd N. G. Ore.)...**47**
(Born Sept. 14, 1900.)

**Military History:**—Cadet at the Military Academy, July 1, 1921, to June 12, 1925, when he was graduated and promoted in the Army to

SECOND LIEUTENANT, COAST ARTILLERY CORPS.

At Fort Hancock, N. J., with 7th Coast Artillery, June 13, 1925, to Feb. 22, 1926; at Fort Totten, N. Y., Aide-de-Camp to Brigadier-General William M. Cruik-

shank, Feb. 23, 1926, to Nov. 1, 1926, when he was assigned to the 62nd Coast Artillery (AA), to Mar. 7, 1928; en route to Philippine Islands, Mar. 8, 1928, to June 30, 1928; at Fort Mills, P. I., with 91st Coast Artillery (P.S.), July 1, 1928, to Mar. 31, 1929, when he was transferred to the 60th Coast Artillery (AA), Apr. 1, 1929, to June 27, 1930; en route to United States, June 28, 1930 to Aug. 15, 1930; at West Point, N. Y., instructor in Department of Mathematics, U. S. Military Academy, Aug. 16, 1930, to —

FIRST LIEUTENANT, COAST ARTILLERY CORPS, OCT. 1, 1930.

**7673**...(Born Ohio).....**ARMAND HOPKINS**.....(Ap'd Army)...**48**
(Born Aug. 20, 1901.)

Entered the Academy and was graduated as Armand William Walter Hopkins; name changed as above by authority of the War Department, Jan. 23, 1928.

**Military History:**—Cadet at the Military Academy, Aug. 2, 1921, to June 12, 1925, when he was graduated and promoted in the Army to

SECOND LIEUTENANT, COAST ARTILLERY CORPS.

At Fort Hancock, N, J., temporary duty, Sept. 12, 1925, to Oct. 28, 1925; arrived at Manila, P. I., Dec. 12, 1925; at Fort William McKinley, P. I., with 60th Coast Artillery (AA), to June 20, 1928; at Corregidor, P. I., with 60th Coast Artillery (AA), to July 3, 1928; at Fort Hancock, N. J., with 7th Coast Artillery, Dec. 10, 1928, to (at Fort Slocum, N. Y., student officer, Cooks and Bakers School, Jan. 1, 1929, to Feb. 1, 1929) July, 1929; at Paris, France, temporary duty, studying the French language, Aug. 1, 1929, to Aug. 8, 1930; at West Point, N. Y., Instructor in French, U. S. Military Academy, Aug. 28, 1930, to —

FIRST LIEUTENANT, COAST ARTILLERY CORPS, OCT. 1, 1930.

**7674**...(Born N. Y.)....**TIMOTHY L. MULLIGAN**.....(Ap'd N. Y.)...**49**
(Timothy Lawrence Mulligan, Born Apr. 18, 1904.)

**Military History:**—Cadet at the Military Academy, July 1, 1921, to June 12, 1925, when he was graduated and promoted in the Army to

SECOND LIEUTENANT, CORPS OF ENGINEERS.

At Fort Humphreys, Va., with 13th Engineers, to June 30, 1926; at Ithaca. N. Y., student officer, Cornell University, to June 14, 1927, when he was graduated with degree in C. E.; at Fort Humphreys, Va., Engineer School Detachment, to Sept. 5, 1927; student officer, Company Officers' Course, Engineer School, to June 6, 1928, when he was graduated; at Fort DuPont, Del., with 1st Engineers, to Oct. 15, 1929; at Granada, Nicaragua, with U. S. Army Engineer Battalion in Nicaragua, to—

FIRST LIEUTENANT, CORPS OF ENGINEERS, OCT. 1, 1930.

**7675**...(Born Ga.).....**FINIS E. DUNAWAY, Jr.**.....(Ap'd Ga.)...**50**
(Finis Ewing Dunaway, Jr., Born Mar. 19, 1903.)

**Military History:**—Cadet at the Military Academy, July 1, 1921, to June 12, 1925, when he was graduated and promoted in the Army to

SECOND LIEUTENANT, CORPS OF ENGINEERS.

At Fort DuPont, Del., with Company, 1st Engineers, Sept. 12, 1925, to June 30, 1926; at Ithaca, N. Y., student officer, Cornell University, July 1, 1926, to June 13, 1927, when he was graduated with degree of Civil Engineer; at Fort Humphreys, Va., with Company, 13th Engineers, June 14, 1927, to Sept. 3, 1927; student officer, Company Officers' Course, Engineer School, Sept. 3, 1927, to June 7, 1928, when he was graduated; assigned to 13th Engineers, June 7, 1928; with Company, 13th Engineers, to Oct. 14, 1929, (commanding Company, May 31, to Aug. 1, 1929);

en route to Hawaiian Department, Oct. 15, 1929, to Nov. 12, 1929; at Schofield Barracks, T. H., with Company, 3rd Engineers, Nov. 12, 1929, (commanding Company, Dec. 1, 1929, to Feb. 1, 1930), to—

FIRST LIEUTENANT, CORPS OF ENGINEERS, OCT. 1, 1930.

**7676**...(Born Pa.).....**CHARLES W. SCOVEL, Jr.**.. .....(Ap'd Pa.)...**51**
(Charles Woodruff Scovel, Jr., Born Oct. 19, 1899.)

**Military History:**—Cadet at the Military Academy, July 1, 1920, to May 20, 1921, and from Sept. 28, 1921, to June 12, 1925, when he was graduated and promoted in the Army to

SECOND LIEUTENANT, CORPS OF ENGINEERS.

At Fort Du Pont, Del., with 1st Engineers, Sept. 25, 1925, to Mar. 1, 1926.

RESIGNED MAR. 1, 1926.

FIRST LIEUTENANT, FIELD ARTILLERY RESERVE.

Private, S. A. T. C., University of Pittsburgh, Oct. 1, 1918, to Dec. 11, 1918. Private Air Service, Kelly Field, Tex., July 11, 1919 to June 30, 1920.

**Civil History:**—Engaged in various phases of sales, advertising and publishing, Mar., 1926, to—

Address: 6206 Sellers St., Pittsburgh, Pa.

**7677**...(Born Ala.)...**BENJAMIN C. FOWLKES, Jr.**.. ....(Ap'd Ala.)...**52**
(Benjamin Cobb Fowlkes, Jr., Born Sept. 13, 1903.)

**Military History:**—Cadet at the Military Academy, July 5, 1921 to June 12, 1925, when he was graduated and promoted in the Army to

SECOND LIEUTENANT, CORPS OF ENGINEERS.

At Fort Humphreys, Va., with 13th Engineers, Sept. 12, 1925, to July 1, 1926; at Ithaca, N. Y., student officer, Cornell University, to June 11, 1927, when he was graduated with degree of Civil Engineer; at Fort Humphreys, Va., student officer, Company Officers' Course, Sept. 3, 1927, to June 3, 1928, when he was graduated; at Fort Benning, Ga., with 7th Engineers, July 1, 1928, to—

FIRST LIEUTENANT, CORPS OF ENGINEERS, OCT. 1, 1930.

**7678**...(Born N. J.)..**JOHN WILSON HUYSSOON**. ...(Ap'd Army)...**53**
(Born Dec. 16, 1899.)

**Military History:**—Cadet at the Military Academy, July 26, 1921, to June 12, 1925, when he was graduated and promoted in the Army to

SECOND LIEUTENANT, COAST ARTILLERY CORPS.

At Fort Hancock, N. J., with the 7th Coast Artillery, Sept. 12, 1925 to Oct. 23, 1925; en route to and at Fort Worden, Wash., 14th Coast Artillery, to July 1, 1930; en route to Hawaii to July 15, 1930; at Fort Shafter, T. H., with the 64th Coast Artillery, July 16, 1930 to —

FIRST LIEUTENANT, COAST ARTILLERY CORPS, OCT. 1, 1930.

**7679**...(Born R. I.)...**WILFRED P. CHAMPLAIN**.. ...(Ap'd R. I.)...**54**
(Wilfred Paul Champlain, Born Feb. 3, 1899)

**Military History:**—Cadet at the Military Academy, July 1, 1921, (Act of Mar. 30, 1920), to June 12, 1925, when he was graduated but on account of physical disability was

HONORABLY DISCHARGED, JULY 10, 1925.

**Civil History:**—Sales Department, Radio Corporation of America, Sept., 1925, to—

Address: 148 S. Munn Ave., East Orange, N. J.

**7680**...(Born Md.).....**WILMER C. GULLETTE**... ....(Ap'd Md.)...**55**
(Wilmer Coalscott Gullette, Born June 22, 1904)

**Military History:**—Cadet at the Military Academy, July 1, 1921, to June 12, 1925, when he was graduated.

RESIGNED JUNE 19, 1925.

**Civil History:**—Employed by General Motors Export Company, July 1, 1925, assigned to work in New York Office, to Jan. 1, 1930, when he was transferred to Overseas work in Spain, Portugal, and North Africa, to organize service facilities, to—

Address: c/o General Motors Export, Broadway at 57th St., New York City, N. Y.

**7681**...(Born Minn.)..**FRANK GILBERT FRASER**.. ...(Ap'd Minn.)...**56**
(Born Feb. 10, 1901.)

**Military History:**—Cadet at the Military Academy, July 5, 1921 to June 12, 1925, when he was graduated and promoted in the Army to

SECOND LIEUTENANT OF CAVALRY.

At Fort Clark, Tex., with Troops, Sept. 16, 1925, to Aug. 8, 1926; at Presidio of Monterey, Calif., with Troop, Aug. 11, 1926, to Aug. 1, 1929; (Temporary duty at 9th Corps Area Headquarters, Presidio of San Francisco, Calif., with West Coast Army Football Team, Aug. 12, 1926, to Dec. 18, 1926; June 1, 1927, to June 22, 1927; Aug. 1, 1927, to Dec. 23, 1927; Apr. 1, 1928, to Jan. 28, 1929); at Fort Riley, Kans., student officer, Troop Officers' Course, at Cavalry School, Sept. 3, 1929, to—

FIRST LIEUTENANT OF CAVALRY, OCT. 1, 1930.

**7682**...(Born Minn.)....**STANLEY JAMES HORN**. (Ap'd N. G. Wis.)...**57**
(Born May 26, 1901.)

**Military History:**—Cadet at the Military Academy, July 1, 1921, to June 12, 1925, when he was graduated and promoted in the Army to

SECOND LIEUTENANT, CORPS OF ENGINEERS.

At Fort Sam Houston, Tex., with 2nd Engineers, Sept. 12, 1925, to June 27, 1927; at Ithaca, N. Y., student officer, Cornell University, to June 18, 1928, when he was graduated with degree of B.S.C.E.; at Fort Humphreys, Va., student officer, Company Officers' Course, to June 9, 1929, when he was graduated; at Fort Bliss, Tex., with Headquarters, 1st Cavalry Division, to Sept. 12, 1929; at Fort Humphreys, Va., with 29th Engineers, to Oct. 15, 1929; en route to Granada, Nicaragua, Oct. 15, to 25, 1929; at Granada, Nicaragua, with the U. S. Army Engineer Battalion in Nicaragua, to—

FIRST LIEUTENANT, CORPS OF ENGINEERS, OCT. 1, 1930.

**7683**...(Born Ill.).....**FRANK ANDREW PETTIT**.. .....(Ap'd Ill.)...**58**
(Born July 13, 1900)

**Military History:**—Cadet at the Military Academy, July 2, 1920, to June 21, 1921, and from Sept. 3, 1921, to June 12, 1925, when he was graduated and promoted in the Army to

SECOND LIEUTENANT, CORPS OF ENGINEERS.

En route to Juneau, Alaska, Sept. 12, 1925, to Sept. 28, 1925; at Juneau, Alaska, on duty under immediate orders of the President of Road Commissioners for Alaska, to June 30, 1926; Secretary and Disbursing Officer of the Board of Road Commissioners for Alaska and Disbursing Officer of the Alaska Engineer District, July 1, 1926, to Dec. 31, 1926; on duty under immediate orders of the President of Road Commissioners for Alaska, Jan. 1, 1927, to Mar. 28, 1928; en route to Seattle, Wash., Mar. 29, 1928, to Mar. 31, 1928; on leave Apr. 1, 1928, to May 31, 1928; en route to Fort Winfield Scott, Calif., June 1, 1928, to June 3, 1928; at Fort Winfield Scott, Calif., with Company, 6th Engineers, to Aug. 8, 1928; at Berkeley, Calif., student officer, University of California, Aug. 9, 1928, to May 15, 1929; en route to Fort Lawton, Wash., May 16. 1929, to May 17, 1929; at Fort Lawton, Wash., with 6th Engineers, May 18, 1929, to —

FIRST LIEUTENANT, CORPS OF ENGINEERS, OCT. 1, 1930.

commanding Headquarters and Service Company, 6th Engineers, Nov. 21, 1930, to—

**7684**... (Born N. M.) .... **WILLIAM O. HEACOCK**... ... (Ap'd N. M.) ...**59**
(William O'Connor Heacock, Born Dec. 18, 1899.)

**Military History:**—Cadet at the Military Academy, July 1, 1921, to June 12, 1925, when he was graduated and promoted in the Army to

SECOND LIEUTENANT, AIR CORPS.

At Brooks Field, Tex., student officer, Air Service Primary Flying School, Sept. 12, 1925, to Mar. 12, 1926, when he was graduated; at Kelly Field, Tex., student officer, Air Corps Advanced Flying School, Mar. 12, 1926, to July 27, 1926;

(TRANSFERRED TO CAVALRY, JULY 27, 1926.)

at Fort Huachuca, Ariz., Troop duty with 10th Cavalry, July 27, 1926, to Sept. 4, 1929, when he was assigned to Cavalry School; at Fort Riley, Kans., student officer, Troop Officers' Course, at Cavalry School, to Aug. 25, 1930; at West Point, N. Y., Instructor in Mathematics, U S. Military Academy, Aug., 1930, to —

FIRST LIEUTENANT OF CAVALRY, OCT. 1, 1930.

**7685**... (Born Ill.) .... **WALTER WILLIAM HODGE**. ..... (Ap'd Ill.) ...**60**
(Born May 12, 1903.)

**Military History:**—Cadet at the Military Academy, July 1, 1921, to June 12, 1925, when he was graduated and promoted in the Army to

SECOND LIEUTENANT, AIR CORPS.

At Brooks Field, Tex., student officer, Air Service Primary Flying School, to Dec. 24, 1925;

(TRANSFERRED TO CORPS OF ENGINEERS, DEC. 24, 1925.)

at Fort Sam Houston, Tex., with 2nd Engineers, Dec. 24, 1925, to Feb. 13, 1926; engaged in topographical mapping with Company, Topographic 2nd Engineers, on Mexican Border with stations at Sam Fordyce, Mission, Brownsville, Fort Ringgold, Roma and Laredo in Tex., Feb. 14, 1926, to June 1, 1928; at Ithaca, N. Y., student officer, Cornell University, July 1, 1928, to June 17, 1929, when he was graduated and received the degree of Civil Engineer; at Fort Humphreys, Va., student officer, Company Officers' Course, Sept., 1929, to June, 1930, when he was graduated.

FIRST LIEUTENANT, CORPS OF ENGINEERS, OCT. 1, 1930.

**7686**... (Born Minn.) .. **WILLIAM HENRY NUTTER**..... (Ap'd Minn.) ...**61**
(Born Feb. 16, 1902.)

**Military History:**—Cadet at the Military Academy, July 1, 1921, to June 12, 1925, when he was graduated and promoted in the Army to

SECOND LIEUTENANT OF CAVALRY.

At Fort Bliss, Tex., with 7th Cavalry, Sept. 25, 1925, to Nov. 28, 1928; at Fort Riley, Kans., with 13th Cavalry, Nov. 28, 1928, to Sept. 6, 1929; student officer, Troop Officers' Course, Cavalry School, Sept. 6, 1929, to June 10, 1930, when he was graduated; at Fort Des Moines, Iowa, with 14th Cavalry, June 10, 1930, to —

FIRST LIEUTENANT OF CAVALRY, OCT. 1, 1930.

**7687**... (Born Poland)..... **OSCAR CARL MAIER**.... (Ap'd N. G. Ohio)...**62**
(Born Sept. 4, 1901.)

**Military History:**—Cadet at the Military Academy, July 1, 1921, to June 12, 1925, when he was graduated and promoted in the Army to

SECOND LIEUTENANT, SIGNAL CORPS.

At Fort Monmouth, N. J., student officer, Signal School, to June, 1926, when he was graduated; assigned to 1st Signal Company, June 15, 1926; Company Supply, Mess and Radio Officer to June 30, 1927; en route to Hawaiian Department, June 30, to July 31, 1927; at Schofield Barracks, T. H., assigned to 11th Signal Company, Post Signal Supply Officer, Division Radio Officer, Aug. 9, 1927, to Jan. 1, 1929; duty with Company, Jan. 1, 1929, to Feb. 28, 1929; commanding Company, Mar., Apr., July to Nov. 12, 1929; en route to United States, Apr. 1, to May 30, 1930.

FIRST LIEUTENANT, SIGNAL CORPS, OCT. 1, 1930.

**7688**... (Born Ohio)..... **RALPH A. LINCOLN**..... ...(Ap'd Ohio.)...**63**
(Ralph Augustus Lincoln, Born Aug. 11, 1899.)

**Military History:**—Cadet at the Military Academy, July 8, 1920, to June 26, 1922, and from Sept. 6, 1922, to June 12, 1925, when he was graduated and promoted in the Army to

SECOND LIEUTENANT, CORPS OF ENGINEERS.

At Fort Humphreys, Va., Company duty with 13th Engineers, Oct. 14, 1925, to June 30, 1926; at Ithaca, N. Y., student officer, Cornell University, June 30, 1926, to June 15, 1927, when he was graduated with degree of Civil Engineer; at Fort Humphreys, Va., assigned to 13th Engineers, and detailed Citizens' Military Training Camp Instructor, June 15, 1927, to Sept. 3, 1927; student officer, Company Officers' Course, Engineer School, Sept. 3, 1927, to June 6, 1928, when he was graduated; at Fort DuPont, Del., Post Personnel Adjutant (assigned 1st Engineers), June 6, 1928, to Jan. 12, 1929; Company duty, 1st Engineers, Jan. 12, 1929, to Apr. 12, 1929; Charge of Light Railway, Camp Dix, N. J., (Detached Service 1st Division), Apr. 12, to July 30, 1929; at Fort DuPont, Del., Post Exchange Officer, July 30, to Sept. 5, 1929; (Road Construction Camp Rapidan, Va., Sept. 5, to Oct. 6, 1929;) Company duty, 1st Engineers, Oct. 6, 1929, to Apr. 15, 1930; Charge of Light Railway, Camp Dix, N. J., Apr. 15, to May 7, 1930; en route to Schofield Barracks, T. H., May 7, 1930, to —

FIRST LIEUTENANT, CORPS OF ENGINEERS, OCT. 1, 1930.

**7689**... (Born La.).... **GILBERT E. LINKSWILER**..... (Ap'd La.)...**64**
(Gilbert Edward Linkswiler, Born Nov. 20, 1899.)

**Military History:**—Cadet at the Military Academy, July 5, 1921, to June 12 1925, when he was graduated and promoted in the Army to

SECOND LIEUTENANT OF FIELD ARTILLERY.

(TRANSFERRED TO CORPS OF ENGINEERS, AUG. 29, 1925.)

At Fort Sam Houston, Tex., with 2nd Engineers, Sept., 1925, to Sept., 1926; Mexican Border, with 29th Engineers, tactical mapping, Sept., 1926, to June 30, 1927; at Ithaca, N. Y., student officer, Cornell University, July 1, 1927, to June 18, 1928, when he was graduated with degree of Civil Engineer; at Fort Humphreys, Va., with 13th Engineers, July 20, 1928, to Sept. 5, 1928; student officer, Company

Officers' Course, Sept. 6, 1928, to June 9, 1929, when he was graduated; at Fort Logan, Colo., with 2nd Engineers, July 19, 1929, to Sept. 4, 1929; at Fort DuPont, Del., with 1st Engineers, Sept. 18, 1929, to Oct. 15, 1929; en route to Nicaragua, Oct. 15, 1929, to Oct. 24, 1929; at Granada, Nicaragua, with U. S. Army Engineer Battalion, engaged in Interoceanic Canal Survey, to —

FIRST LIEUTENANT, CORPS OF ENGINEERS, OCT. 1, 1930.

**7690**...(Born S. C.).....**AUBREY S. NEWMAN**.....(Ap'd S. C.)...**65**
(Aubrey Strode Newman, Born Jan. 30, 1903.)

**Military History:**—Cadet at the Military Academy, July 1, 1921, to June 12, 1925, when he was graduated and promoted in the Army to

SECOND LIEUTENANT OF INFANTRY.

At Fort Benning, Ga., with 29th Infantry, Sept. 12, 1925, to Feb. 26, 1928; at West Point, N. Y., training for Olympic Team tryouts, Mar. 1, 1928, to May 10, 1928; at Governor's Island, N. Y., continuing training and taking tryouts, May 11, 1928, to July 11, 1928; en route to Amsterdam, at Amsterdam and return, as Member of American Olympic Team, July 11, 1928, to Aug. 25, 1928; at Fort Benning, Ga., with 29th Infantry, Aug. 29, 1928, to Feb. 15, 1929; at Manila, P. I., with 31st Infantry, Apr. 3, 1929, to June 27, 1930; at Fort Riley, Kans., attached to Troop Officers' Class for equitation and training otherwise for the Modern Pentathlon in next Olympic Games, July 20, 1930, to —

FIRST LIEUTENANT OF INFANTRY, OCT. 1, 1930.

**7691**...(Born Iowa)..**ERNEST VICTOR HOLMES**.....(Ap'd Iowa)...**66**
(Born July 7, 1903.)

**Military History:**—Cadet at the Military Academy, July 1, 1921, to June 12, 1925, when he was graduated and promoted in the Army to

SECOND LIEUTENANT OF FIELD ARTILLERY.

At Fort Bragg, N. C., with 2nd Field Artillery, to Jan., 1927; with 17th Field Artillery, to Jan. 5, 1929; en route to Philippine Islands, Feb. 16, 1929, to Apr. 5, 1929; at Fort Stotsenburg, P. I., with 24th Field Artillery (P.S.), to

FIRST LIEUTENANT OF FIELD ARTILLERY, OCT. 1, 1930.

**7692**...(Born Okla.)...**WILLIAM FRANK STEER**.(Ap'd N. G. Okla.)...**67**
(Born Jan. 12, 1900.)

**Military History:**—Cadet at the Military Academy, July 1, 1920, to Mar. 2, 1921; absent sick to Sept. 1, 1921; at the Military Academy to June 12, 1925, when he was graduated and promoted in the Army to

SECOND LIEUTENANT, AIR CORPS.

At Brooks Field, Tex., student officer, Air Service Primary Flying School, to Feb. 19, 1926;

(TRANSFERRED TO COAST ARTILLERY CORPS, MAR. 8, 1926.)

at Fort Sam Houston, Tex., with Company, 9th Infantry, to Mar. 26, 1926; at Fort Barancas, Fla., assigned to Battery, 13th Coast Artillery, Mar. 26, 1926, to May 7, 1930; (at Fort Benning, Ga., student officer, School for Bakers and Cooks, Mar. 1, 1927, to June 25, 1927); en route to Philippine Islands; at Fort Mills, P. I., assigned to 59th Coast Artillery as Personnel Adjutant, to —

FIRST LIEUTENANT, COAST ARTILLERY CORPS, OCT. 1, 1930.

**7693**...(Born Mo.)....**WILEY THOMAS MOORE**.....(Ap'd Army)...**68**
(Born Apr. 7, 1900.)

**Military History:**—Cadet at the Military Academy, July 5, 1921, to June 12, 1925, when he was graduated and promoted in the Army to

SECOND LIEUTENANT, AIR CORPS.

At Brooks Field, Tex., student officer, Air Service Primary Flying School, Sept. 20, 1925, to Feb. 28, 1926; at Fort Sam Houston, Tex., assigned to 2nd Engineers, 2nd Division, Headquarters Company to

(TRANSFERRED TO FIELD ARTILLERY, MAR. 24, 1926.)

Mar. 27, 1926; assigned to Battery, 12th Field Artillery, Mar. 27, 1926, to Feb. 9, 1927; en route to Philippine Islands, Mar. 31, 1927, to Apr. 25, 1927; at Manila, P. I., with Service Battery, 24th Field Artillery, to Apr. 10, 1929; en route to United States, Apr. 10, 1929, to May 7, 1929; at Watertown Arsenal, Mass., student officer, Ordnance School, June 19, 1929, to —

(DETAILED TO ORDNANCE DEPARTMENT, JUNE 30, 1929.)

FIRST LIEUTENANT OF FIELD ARTILLERY, OCT. 1, 1930.

Private, Air Service, June 7, 1920, to July 1, 1920 at Fort Logan, Colo.; July 1, 1920, to July 4, 1921, A. S. M. S., Kelly Field, No. 1.

**7694**...(Born Mich.).....**RONALD M. SHAW**.....(Ap'd Mich.)...**69**
(Ronald Montgomery Shaw, Born Apr. 5, 1903.)

**Military History:**—Cadet at the Military Academy, July 1, 1921, to June 12, 1925, when he was graduated and promoted in the Army to

SECOND LIEUTENANT OF CAVALRY.

With 13th Cavalry, Sept. 12, 1925, to Sept. 6, 1929, at Fort D. A. Russell, Wyo., and Fort Riley, Kans.; changing station by marching, June 16, 1927, to July 17, 1927; at Fort Riley, Kans., student officer, Troop Officers' Course, at Cavalry School, Sept. 7, 1929, to June 10, 1930, when he was graduated; at Denver, Colo., Recruiting duty, June 10, 1930, to —

FIRST LIEUTENANT OF CAVALRY, OCT. 1, 1930.

**7695**...(Born Kans.)..**CONRAD S. BABCOCK, Jr.***..(Ap'd at Large)...**70**
(Conrad Stanton Babcock, Jr., Born Jan. 12, 1904.)

**Military History:**—Cadet at the Military Academy, July 1, 1921, to June 12, 1925, when he was graduated and promoted in the Army to

SECOND LIEUTENANT OF CAVALRY.

At Fort Clark, Tex., with 5th Cavalry, Sept. 12, 1925, to May 10, 1926; at Fort Sam Houston, Tex., sick, station hospital, May 11, 1926, to May 30, 1926; at San Francisco, Calif., transferred to Letterman General Hospital, June 1, 1926, to Aug. 16, 1926; at Presidio of Monterey, Calif., with 11th Cavalry, Troop duty and Assistant Adjutant, Aug. 17, 1926, to Sept. 12, 1929; transferred to 13th Cavalry, Sept. 12, 1929; en route to Fort Riley, Kans., and on leave of absence, Sept. 12, 1929, to Oct. 11, 1929; at Fort Riley, Kans., Troop duty with 13th Cavalry, Oct. 11, 1929, to Sept. 3, 1930; student officer, Troop Officers' Course, The Cavalry School, Sept. 3, 1930, to —

FIRST LIEUTENANT OF CAVALRY, NOV. 1, 1930.

*Son of Colonel C. S. Babcock, Class of 1898, U. S. Military Academy.

**7696**...(Born Ga.).....**THOMAS ELTON SMITH**.....(Ap'd Ga.)...**71**
(Born Dec. 2, 1902.)

**Military History:**—Cadet at the Military Academy, July 1, 1921, to June 12, 1925, when he was graduated and promoted in the Army to

SECOND LIEUTENANT, AIR CORPS.

At Brooks Field, Tex., Air Corps Primary Flying School, Sept. 14, to Dec. 15, 1925; at Fort Sam Houston, Tex., with the 15th Field Artillery, Dec. 15, 1925 to

(TRANSFERRED TO FIELD ARTILLERY, DEC. 23, 1925.)

Mar. 31, 1927; Assistant Communications Officer, 2nd Field Artillery Brigade, to Sept. 25, 1928; en route to Hawaii to Dec. 25, 1928; at Schofield Barracks, T. H., with the 11th Field Artillery, Dec. 26, 1928 to

FIRST LIEUTENANT OF FIELD ARTILLERY, NOV. 1, 1930.

Jan. 6, 1931; en route to the United States and on leave of absence Jan. 6, 1931 to —

**7697**... (Born D. C.) ..**JOHN IGNATIUS BROSNAN**†. ..... (Ap'd Va.) ...**72**
(Born July 12, 1900.)

**Military History:**—Cadet at the Military Academy, July 1, 1921, to June 12, 1925, when he was graduated and promoted in the Army to

SECOND LIEUTENANT OF CAVALRY.

At Camp Marfa, Tex., with troop, 1st Cavalry, Sept., 1925, to Mar. 19, 1926, when in an accident in which his horse fell and rolled upon him he received injuries from which he

DIED, MAR. 20, 1926, AT MARFA, TEX.: AGED 25.

Portrait and obituary in Annual Report, Association of Graduates, for 1930.

**7698**... (Born D. C.) ...**ALVIN TRUETT BOWERS**.. (Ap'd N. G. D. C.) ...**73**
(Born Aug. 1, 1901.)

**Military History:**—Cadet at the Military Academy, July 2, 1921, to June 12, 1925, when he was graduated and promoted in the Army to

SECOND LIEUTENANT, COAST ARTILLERY CORPS.

At Fort Hancock, N. J., with 7th Coast Artillery, Sept. 13, 1925, to Oct. 27, 1925; en route to Philippine Islands, Oct. 28, 1925, to Dec. 14, 1925; at Fort Mills, P. I., with the 59th Coast Artillery, Dec. 15, 1925, to May 1, 1928; en route to United States, May 2, 1928, to June 20, 1928; at Fort Monroe, Va., student officer, Battery Officers' Course, Sept. 13, 1928, to June 14, 1929, when he was graduated; at Walter Reed Hospital, June 15, 1929, to Aug. 27, 1929; at Fort Hancock, N. J., with 7th Coast Artillery, Aug. 28, 1929, to Jan. 19, 1930; at Fort Tilden, N. Y., commanding caretaking detachment, Jan. 20, 1930, to —

FIRST LIEUTENANT, COAST ARTILLERY CORPS, NOV. 1, 1930.

**7699**... (Born Nebr.) . .**HAROLD SHAFFER GOULD**. ... (Ap'd Nebr.) ...**74**
(Born Mar. 21, 1902.)

**Military History:**—Cadet at the Military Academy, July 1, 1921, to June 12, 1925, when he was graduated and promoted in the Army to

SECOND LIEUTENANT OF FIELD ARTILLERY.

(DETAILED TO AIR CORPS, SEPT. 13, 1925.)

At Brooks Field, Tex., student officer, Air Service Primary Flying School, Sept. 13, 1925, to Mar. 15, 1926, when he was graduated; at Kelly Field, Tex., to July 1, 1926;

(RELIEVED FROM AIR CORPS, JUNE 19, 1926.)

at Fort Sill, Okla., with battery, July 1, 1926, to Sept. 1, 1927.

RESIGNED SEPT. 1, 1927.

**Civil History:**—Employed in Engineering Department, Pennsylvania Railroad Company, to —

Address: 330 Mt. Prospect Avenue, Newark, N. J.

**7700**...(Born Ill.).....**WILLIAM F. McLAUGHLIN**.. ...(Ap'd N. Y.)...**75**
(William Francis McLaughlin, Born Dec. 12, 1903.)

**Military History:**—Cadet at the Military Academy, July 1, 1921, to June 12, 1925, when he was graduated and promoted in the Army to

SECOND LIEUTENANT OF CAVALRY.

At Camp Marfa, Tex., with 1st Cavalry, Sept. 15, 1925, to June 1, 1926.

RESIGNED, JUNE 1, 1926.

**Civil History:**—Associated with Starrett Brothers and Eken Inc., New York Builders, as Civil Engineer and Construction Superintendent, July, 1926, to —

Address: 231, 90th St., Brooklyn, N. Y.

**7701**...(Born Me.)...**WILLIAM HENRY BIGELOW**. (Ap'd N. G. Me.)...**76**
(Born Oct. 29, 1899.)

**Military History:**—Cadet at the Military Academy, July 6, 1920, to Apr. 13, 1922, and from Aug. 28, 1922, to June 12, 1925, when he was graduated and promoted in the Army to

SECOND LIEUTENANT OF INFANTRY.

At Fort Washington, Md., with the 12th Infantry, Sept. 12, 1925, to Aug. 10, 1928; on leave of absence to Sept. 17, 1928; at Fort Benning, Ga., student officer, Infantry School, Sept. 19, 1928 to Nov. 7, 1928; on leave of absence and en route to Hawaii, to Jan. 25, 1929; at Schofield Barracks, T. H., with the 19th Infantry, Jan. 26, 1929 to —

FIRST LIEUTENANT OF INFANTRY, NOV. 1, 1930.

**7702**...(Born N. J.)...**LEWIS ACKLEY RIGGINS**.. ...(Ap'd N. J.)...**77**
(Born Nov. 10, 1902.)

**Military History:**—Cadet at the Military Academy, July 1, 1921, to June 12, 1925, when he was graduated and promoted in the Army to

SECOND LIEUTENANT, AIR CORPS.

At Brooks Field, Tex., student officer, Air Service Primary Flying School, to Nov. 24, 1925;

(TRANSFERRED TO INFANTRY, NOV. 24, 1925.)

at Fort Sam Houston, Tex., with 20th Infantry, to June 26, 1927; at Fort D. A. Russell, Wyo., with 20th Infantry, to Sept. 8, 1928; at Fort Benning, Ga., student officer, Company Officers' Course, Sept. 16, 1928, to June 12, 1929, when he was graduated; attached to 24th Infantry for duty, June 15, 1929, to Aug. 5, 1929; en route to Philippine Islands, Aug. 5, 1929, to Oct. 5, 1929; at Fort William McKinley, P. I., assigned to 45th Infantry, Oct. 5, 1929, to Nov. 7, 1929; at Manila, P. I., with 31st Infantry, Nov. 7, 1929, to —

FIRST LIEUTENANT OF INFANTRY, NOV. 1, 1930.

**7703**...(Born Iowa)...**HAROLD FOSTER WILEY**.....(Ap'd Army)...**78**
(Born Mar. 22, 1900.)

**Military History:**—Cadet at the Military Academy, July 1, 1921, to June 12, 1925, when he was graduated and promoted in the Army to

SECOND LIEUTENANT, COAST ARTILLERY CORPS.

At Fort Scott, Calif., attached to 6th Coast Artillery, Sept. 15, 1925, to Nov. 20, 1925; en route to Philippines, Nov. 20, 1925, to Dec. 15, 1925; at Fort Mills, Corregidor, P. I., with 59th Coast Artillery, Dec. 15, 1925, to Mar., 1927; Detached Service, at Fort Hughes, Caballo, P. I., with 91st Coast Artillery, Mar., 1927, to

Sept., 1927; at Fort Mills, P. I., with 59th Coast Artillery, to Dec. 6, 1927; en route to United States, Dec. 6, 1927, to Dec. 31, 1927; leave of absence, to Mar. 22, 1928.

RESIGNED, MAR. 22, 1928.

**Civil History:**—With E. A. Pierce, 11 Wall St., Stock Exchange House, 1928; devised scientific method of tax assessment for village and town of Ossining, N. Y., which was accepted and is now operating; Salesman, then Manager of Pleasantville Ideal Laundry, Inc., 1929; Reorganized company and changed name to Ideal Laundry Service, Inc., Oct. 1, 1930; became Secretary and Treasurer, also General Manager.

Member: Island Lodge, No. 5, F and A. M., Fort Mills, Corregidor, P. I.; Pleasantville Rotary Club, Pleasantville, N. Y.; Laundryowners National Association, La Salle, Ill.; Associate member American Institute of Laundering and Mellon Institute at Pittsburgh; Association of Graduates, West Point, N. Y.; American Legion, Pleasantville, N. Y.

Address: 100 S. Highland Ave., Ossining, N. Y.,

**7704**...(Born Va.).....**WILLIAM G. PLUMMER†**.....(Ap'd Ala.)...**79**
(William Gardner Plummer, Born Aug. 27, 1902.)

**Military History:**—Cadet at the Military Academy, July 1, 1921, to June 12, 1925, when he was graduated and promoted in the Army to

SECOND LIEUTENANT, AIR CORPS.

At Brooks Field, Tex., Sept. 1925 to Jan. 1926; at Kelly Field, Tex., Jan. 1926 to Sept. 1926; at Selfridge Field, Mich., Sept. 1926 to June 1927; at March Field, Calif., June 1927 to June 1929.

DIED JUNE 28, 1929, AT MARCH FIELD, CALIF.: AGED 26.

Portrait and obituary in Annual Report, Association of Graduates, for 1930.

**7705**...(Born Pa.).....**WILLARD L. WRIGHT**.....(Ap'd Pa.)...**80**
(Willard Lamborn Wright, Born Dec. 5, 1899.)

**Military History:**—Cadet at the Military Academy, July 1, 1921, to June 12, 1925, when he was graduated and promoted in the Army to

SECOND LIEUTENANT OF FIELD ARTILLERY.

At Fort Hoyle, Md., assigned to 6th Field Artillery, Sept. 12, 1925, to Feb. 14, 1927; en route to Hawaii, Mar. 8, to Apr. 5, 1927; at Schofield Barracks, T. H., assigned to 11th Field Artillery, Apr. 5, 1927, to Oct. 14, 1927; en route to United States, Oct. 14, to Oct. 20, 1927;

(DETAILED TO AIR CORPS, NOV. 1, 1927.)

at Brooks Field, Tex., student officer, Air Service Primary Flying School, Nov. 1, 1927, to Dec. 31, 1927;

(RELIEVED FROM AIR CORPS, DEC. 31, 1927.)

at Fort Sam Houston, Tex., with 12th Field Artillery, to Feb. 18, 1928; en route to Hawaii, Feb. 24, to Mar. 2, 1928; at Schofield Barracks, T. H., assigned to 13th Field Artillery, Mar. 2, 1928, to May 8, 1929; assigned Headquarters, 11th Field Artillery Brigade, May 8, 1929, to July 1, 1930; en route to United States, July 1, to July 7, 1930; at Fort Sill, Okla., student officer, Field Artillery School, Sept. 15, 1930, to —

FIRST LIEUTENANT OF FIELD ARTILLERY, NOV. 1, 1930.

**7706**...(Born Ohio)..**JOHN FREDERICK GAMBER**....(Ap'd Army)...**81**
(Born Feb. 24, 1901.)

**Military History:**—Cadet at the Military Academy, July 5, 1921, to June 12, 1925, when he was graduated and promoted in the Army to

SECOND LIEUTENANT, COAST ARTILLERY CORPS.

At Fort Hancock, N. J., temporary duty, Sept. 12, 1925, to Oct. 28, 1925; en route to Hawaii, Oct. 28, 1925, to Nov. 24, 1925; at Fort Kamehameha, T. H., with Battery, 15th Coast Artillery, Nov. 24, 1925, to Apr. 1, 1927; Regimental Adjutant, 15th Coast Artillery, Apr. 1, 1927, to May 1, 1928; Regimental Adjutant, 55th Coast Artillery, May 1, 1928, to Aug. 1, 1928; en route to New York, Aug. 1, 1928, to Aug. 28, 1928; at Key West Barracks, Fla., commanding Battery, 13th Coast Artillery, Adjutant Harbor Defenses of Key West, Dec. 1, 1928, to June 1, 1929;

(DETAILED TO ORDNANCE DEPARTMENT, JUNE 30, 1929.)

at Watertown Arsenal, Mass., student officer, Massachusetts Institute of Technology, July 5, 1929, to —

FIRST LIEUTENANT, COAST ARTILLERY CORPS, NOV. 1, 1930.

**7707**...(Born Iowa).**ERNEST ANDREW BARLOW**....(Ap'd Iowa)...**82**
(Born Sept. 1, 1900.)

**Military History:**—Cadet at the Military Academy, July 2, 1921, to June 12, 1925, when he was graduated and promoted in the Army to

SECOND LIEUTENANT OF INFANTRY.

At Fort Douglas, Utah, with 38th Infantry, Sept. 12, 1925, to Sept. 15, 1928; at Fort Benning, Ga., student officer, Company Officers' Course, The Infantry School, Sept. 18, 1928, to June 12, 1929, when he was graduated; at Fort Douglas, Utah, with 38th Infantry, Aug. 30, 1930, to —

FIRST LIEUTENANT OF INFANTRY, NOV. 1, 1930.

**7708**...(Born Calif.).**JOHN L. CHAMBERLAIN, Jr.***...(Ap'd N. Y.)...**83**
(John Loomis Chamberlain, Jr., Born May 28, 1903.)

**Military History:**—Cadet at the Military Academy, July 1, 1921, to June 12, 1925, when he was graduated and promoted in the Army to

SECOND LIEUTENANT OF FIELD ARTILLERY.

At Fort Hoyle, Md., with 6th Field Artillery, Sept. 12, 1925, to May 19, 1927; en route to Philippine Department, May 19, 1927, to July 5, 1927; at Fort Stotsenburg, P. I., July 6, 1927, duty with 24th Field Artillery to June 22, 1929; en route to United States, June 22, 1929, to July 19, 1929; at Fort Sill, Okla., student officer, Basic Course, Field Artillery School, Sept. 6, 1929, to June, 1930, when he was graduated; at Fort Myer, Va., with 16th Field Artillery, July 21, 1930, to —

FIRST LIEUTENANT OF FIELD ARTILLERY, NOV. 1, 1930.

*Son of Major-General John L. Chamberlain, Class of 1880.

**7709**...(Born Minn.).**FRANK JOHN HIERHOLZER**....(Ap'd Army)...**84**
(Born Sept. 7, 1901.)

**Military History:**—Cadet at the Military Academy, July 5, 1921, to June 12, 1925, when he was graduated and promoted in the Army to

SECOND LIEUTENANT OF FIELD ARTILLERY.

At Fort D. A. Russell, Wyo., with 76th Field Artillery, Sept. 12, 1925, to May 1, 1928; at Schofield Barracks, T. H., with 13th Field Artillery, May 18, 1928, to Sept. 13, 1930; at Presidio of Monterey, Calif., with 76th Field Artillery, Sept. 13, 1930, to —

FIRST LIEUTENANT OF FIELD ARTILLERY, NOV. 1, 1930.

**7710**...(Born Ohio).**CARL FREDERICK TISCHBEIN**....(Ap'd Ohio)...**85**
(Born Nov. 24, 1901.)

**Military History:**—Cadet at the Military Academy, July 3, 1920, to Jan. 21, 1921, and from July 1, 1921, to June 12, 1925, when he was graduated and promoted in the Army to

SECOND LIEUTENANT, COAST ARTILLERY CORPS.

At Fort Adams, R. I., with 10th Coast Artillery, Sept. 12, 1925, to Dec. 2, 1926; en route to Panama Canal Zone, Dec. 2, to Dec. 12, 1926; at Fort Amador, Canal Zone, Battery duty with 4th Coast Artillery, Dec. 12, 1926, to May 1, 1929; Post Exchange Officer, May 1, to Nov. 10, 1929; en route to United States, Nov. 10 to Nov. 18, 1929; at Fort Totten, N. Y., commanding Combat Train, 62nd Coast Artillery (AA), Dec. 12, 1929, to —

FIRST LIEUTENANT, COAST ARTILLERY CORPS, Nov. 1, 1930.

**7711**...(Born Nebr.)...**JOHN SALISBURY FISHER**.....(Ap'd Nebr.)...**86**
(Born Apr. 1, 1902.)

**Military History:**—Cadet at the Military Academy, July 1, 1921, to June 12, 1925, when he was graduated and promoted in the Army to

SECOND LIEUTENANT OF INFANTRY.

At Fort Douglas, Utah, with Company, 38th Infantry, Sept. 12, 1925, to June 7, 1928; en route to Hawaiian Department, June 7, to June 15, 1928; at Schofield Barracks, T. H., with Company, 35th Infantry, June 15, to Oct. 13, 1928; with Headquarters and Military Police Company Hawaiian Division, Oct. 13, 1928, to Jan. 1, 1930; Personnel Adjutant, Special Troops, Hawaiian Division, Jan. 1, 1930, to —

FIRST LIEUTENANT OF INFANTRY, Nov. 1, 1930.

**7712**...(Born Tex.)...**CHARLES PEARRE CABELL***.....(Ap'd Tex.)...**87**
(Born Oct. 11, 1903.)

**Military History:**—Cadet at the Military Academy, July 1, 1921, to June 12, 1925, when he was graduated and promoted in the Army to

SECOND LIEUTENANT OF FIELD ARTILLERY.

At Fort Sam Houston, Tex., with Battery, 12th Field Artillery, Sept. 13, 1925, to June 9, 1928; en route to Hawaii, orders revoked while en route and reassigned to Fort Sam Houston, Tex., with Battery, 12th Field Artillery, to June 30, 1930;

FIRST LIEUTENANT OF FIELD ARTILLERY, Nov. 1, 1930.

(DETAILED TO AIR CORPS, JULY 1, 1930.)

at Brooks Field, Tex., student officer, Air Corps Primary Flying School, July 1, 1930, to Feb. 28, 1931; at Kelly Field, Tex., student officer, Air Corps Advanced Flying School, Feb. 28, 1930, to —

*Grandson of William Lewis Cabell, Class of 1850.

**7713**...(Born Miss.)...**ALEXANDER M. WILLING**...(Ap'd at Large)...**88**
(Alexander McNair Willing, Born Aug. 16, 1903.)

**Military History:**—Cadet at the Military Academy, Aug. 12, 1921, to June 12, 1925, when he was graduated.

RESIGNED JULY 8, 1925.

**Civil History:**—Employed by General Motors Export Company, June 15, 1925; in training in Technical Department, June 15, 1925, to Jan. 10, 1926; student, General Motors Institute of Technology, Jan. 12, to May 1, 1926; Technical Correspondent, May 1, to Aug. 1, 1926; Assistant Service Manager, Aug. 1, 1926, to Feb. 15, 1928; Technical Field Representative, Feb. 15, 1928, to Sept. 1, 1928; Acting Manager, Manila Zone, Sept. 1, 1928, to Mar. 1, 1929; Technical Field Representative, Mar. 1, 1929, to —

Address: c/o General Motors Export Company, 1775 Broadway, New York City, N. Y.

**7714**... (Born R. I.) ..... **JAMES JOSEPH DEERY**..... (Ap'd Army) ... **89**
(Born Feb. 4, 1902.)

**Military History:**—Cadet at the Military Academy, July 5, 1921, to June 12, 1925, when he was graduated and promoted in the Army to

SECOND LIEUTENANT OF FIELD ARTILLERY.

At Fort Hoyle, Md., with the 6th Field Artillery, Sept. 12, 1925 to July 25, 1930; at Fort Sill, Okla., student officer, Battery Officers' Course, Field Artillery School, Sept. 6, 1930 to —

FIRST LIEUTENANT OF FIELD ARTILLERY, NOV. 1, 1930.

**7715**... (Born Tex.) ..... **ALLEN WARD DEWEES**..... (Ap'd Tex.) ... **90**
(Born June 29, 1904.)

**Military History:**—Cadet at the Military Academy, July 1, 1921, to June 12, 1925, when he was graduated and promoted in the Army to

SECOND LIEUTENANT, COAST ARTILLERY CORPS.

At Fort H. G. Wright, N. Y., duty with A. A. Battery, 11th Coast Artillery, Sept. 12, 1925, to June 20, 1929;

(DETAILED TO ORDNANCE DEPARTMENT, JUNE 20, 1929.)

en route to Fort Sam Houston, Tex., and on leave of absence, June 20, 1929, to Aug. 1, 1929; at Fort Sam Houston, Tex., with 2nd Ordnance Company, Aug. 1, 1929, to —

FIRST LIEUTENANT, COAST ARTILLERY CORPS, NOV. 1, 1930.

**7716**... (Born Colo.) . . **ARCHER FRANK FREUND**. .... (Ap'd Wyo.) ... **91**
(Born Jan. 8, 1902.)

**Military History:**—Cadet at the Military Academy, July 1, 1921, to June 12, 1925, when he was graduated and promoted in the Army to

SECOND LIEUTENANT OF FIELD ARTILLERY.

At Fort D. A. Russell, Wyo., with Battery, 76th Field Artillery, to Apr. 1, 1927; with Headquarters Battery and Combat Train, Apr. 1, 1927, to Apr. 1, 1928; at Schofield Barracks, T. H., with Service Battery, 11th Field Artillery, Apr. 5, 1928, to Aug. 13, 1928; with Battery Aug. 13, 1928, to Aug. 17, 1928; with Service Battery, Aug. 17, 1928, to Jan. 31, 1929; with Battery, Feb. 1, 1929, to Apr. 1, 1929; with Battery Apr. 1, 1929, to Oct. 1, 1929; with Headquarters, 2nd Battalion. Oct. 1, 1929, to — (Special Duty, West Point Preparatory School, July 15, 1929, to Apr. 7, 1930) Apr. 9, 1930; with Service Battery, Apr. 10, 1930, to May 31. 1930; with battery, 8th Field Artillery, June 1, 1930, to July 19, 1930; at Presidio of Monterey, Calif., with battery, 76th Field Artillery, Oct. 3, 1930, to —

FIRST LIEUTENANT OF FIELD ARTILLERY, NOV. 1, 1930.

**7717**... (Born N. H.) . **ROLAND AINSLEE BROWNE** ... (Ap'd Army) ... **92**
(Born Nov. 16, 1900.)

**Military History:**—Cadet at the Military Academy, July 8, 1921, to June 12, 1925, when he was graduated and promoted in the Army to

SECOND LIEUTENANT OF CAVALRY.

At Fort D. A. Russell, Wyo., with 13th Cavalry, to May 25, 1926; at Fort Riley, Kans., with 2nd Cavalry, to Sept. 5, 1929; student officer, Troop Officers' Course, The Cavalry School, Sept., 1929, to June, 1930, when he was graduated;

FIRST LIEUTENANT OF CAVALRY, NOV. 1, 1930.

**7718**...(Born Minn.) .**MILO HOWARD MATTESON**. ...(Ap'd Army)...**93**
(Born Sept. 2, 1901.)

**Military History:**—Cadet at the Military Academy, July 26, 1921, to June 12, 1925, when he was graduated and promoted in the Army to

SECOND LIEUTENANT OF CAVALRY.

At Fort Bliss, Tex., Troop Officer, 8th Cavalry, Sept. 12, 1925, to Oct. 1, 1928; Troop Officer, Headquarters, 2nd Cavalry Brigade, Oct. 1, 1928, to Mar. 1, 1929; Troop Officer, 1st Armored Car Squadron, Mar. 1, 1929, to June 22, 1930; at Fort Riley, Kans., student officer, The Cavalry School, Sept. 5, 1930, to —

FIRST LIEUTENANT OF CAVALRY, Nov. 8, 1930.

Enlisted Service, Medical Department, Dec. 24, 1919, to July 26, 1921.

**7719**...(Born Miss.)....**WILLIAM JOHN CARNE**.....(Ap'd Army)...**94**
(Born Sept. 10, 1899.)

**Military History:**—Cadet at the Military Academy, July 5, 1921, to June 12, 1925, when he was graduated and promoted in the Army to

SECOND LIEUTENANT OF INFANTRY.

At Fort Howard, Md., with 12th Infantry, Sept., 1925, to Feb., 1928; (at Philadelphia, Pa., Sesquicentennial, May, to Nov., 1926); en route to Philippine Islands, to Apr. 21, 1928; at Fort William McKinley, P. I., with 57th Infantry (P.S.), to —

FIRST LIEUTENANT OF INFANTRY, Nov. 11, 1930.

**7720**...(Born Ohio)....**JOHN STEPHAN HENN**.....(Ap'd Ohio)...**95**
(Born Dec. 10, 1897.)

**Military History:**—Cadet at the Military Academy, July 1, 1921, (Act of Mar. 30, 1920), to June 12, 1925, when he was graduated and promoted in the Army to

SECOND LIEUTENANT, COAST ARTILLERY CORPS.

At Fort Casey, Wash., with 14th Coast Artillery, Sept. 12, 1925, to July 7, 1928; (Adjutant, Jan. 1, 1926, to July 7, 1928); at Fort Worden, Wash., July 7, 1928, to Dec. 19, 1929; commanding U. S. Mine Planter "Bell"; July 7, 1928, to Dec. 19, 1929; en route to Philippine Islands, Feb. 8, 1930, to Mar. 3, 1930; at Fort Mills, Corregidor, P. I., with 92nd Coast Artillery (P.S.), Mar. 3, 1930, to —

FIRST LIEUTENANT, COAST ARTILLERY CORPS, Nov. 19, 1930.

**7721**...(Born Ky.)..**HENRY R. WESTPHALINGER**...(Ap'd Minn.)...**96**
(Henry Randolph Westphalinger, Born Mar. 28, 1903.)

**Military History:**—Cadet at the Military Academy, July 1, 1921, to June 12, 1925, when he was graduated and promoted in the Army to

SECOND LIEUTENANT OF CAVALRY.

At Fort Bliss, Tex., with 8th Cavalry, Sept. 13, 1925, to Dec. 1, 1928; assigned to 1st Squadron Armored Car Troop, Dec. 1, 1930, to June 30, 1929;

(DETAILED TO ORDNANCE DEPARTMENT, JULY 1, 1929.)

at Watertown Arsenal, Mass., student officer, at Ordnance School, to —

FIRST LIEUTENANT OF CAVALRY, Nov. 20, 1930.

**7722**...(Born Ill.)....**RAYMOND CECIL CONDER**. ...(Ap'd Army)...**97**
(Born July 8, 1897.)

**Military History:**—Cadet at the Military Academy, July 5, 1921, (Act of Mar. 30, 1920), to June 12, 1925, when he was graduated and promoted in the Army to

SECOND LIEUTENANT, AIR CORPS.

At Brooks Field, Tex., student officer, Air Service Primary Flying School, Sept. 13, 1925, to Mar. 12, 1926; at Fort Sam Houston, Tex., with 15th Field Artillery, Mar. 12, 1926, to

(TRANSFERRED TO FIELD ARTILLERY, MAR. 17, 1926.)

Sept. 8, 1929; at Fort Sill, Okla., student officer, Field Artillery School, Sept. 9, 1929, to June 12, 1930, when he was graduated.

FIRST LIEUTENANT OF FIELD ARTILLERY, NOV. 26, 1930.

**7723**...(Born Pa.)....**RALPH FREDERICK BARTZ**. ...(Ap'd Army)...**98**
(Born June 28, 1901.)

**Military History:**—Cadet at the Military Academy, July 1, 1921, to June 12, 1925, when he was graduated and promoted in the Army to

SECOND LIEUTENANT OF INFANTRY.

At Plattsburg Barracks, N. Y., with 26th Infantry, with Company, Sept. 15, 1925, to Mar. 22, 1928; en route to Hawaiian Islands, Apr. 20, 1928, to May 18, 1928; at Schofield Barracks, T. H., with 27th Infantry, May 18, 1928, to (Instructor in History, West Point Preparatory School, Sept. 15, 1929, to May 1, 1930) July 19, 1930; en route to United States, July 19, 1930, to Aug. 18, 1930; at Fort Niagara, N. Y., with 28th Infantry, Company duty, Oct. 30, 1930, to —

FIRST LIEUTENANT OF INFANTRY, NOV. 26, 1930.

**7724**...(Born D. C.).....**JAMES W. CLINTON***.....(Ap'd Mo.)...**99**
(James Wentworth Clinton, Born May 7, 1902.)

**Military History:**—Cadet at the Military Academy, July 1, 1921, to June 12, 1925, when he was graduated and promoted in the Army to

SECOND LIEUTENANT OF INFANTRY.

At Presidio of San Francisco, Calif., with Company, 30th Infantry, Sept., 1925, to June, 1927; transferred to Fort Missoula, Mont., with 4th Infantry, but did not join D.O.L.; Aide-de-Camp to General J. D. Leitch, at Vancouver Barracks, Wash., and Fort Lewis, Wash., July, 1927, to Dec., 1927; sailed for Philippine Islands, Jan., 1928; at Fort William McKinley, P. I., assigned to company, 45th Infantry, Feb., 1928, to Oct. 1928; attached to Company, 14th Engineers, Oct., 1928; served with Company as Supply Officer for Military Survey of Luzon, at Orani, Bataan, P. I., Nov., 1928, to Apr., 1929; Fort McKinley, Apr., 1929, to Nov., 1929; Olongapo, Zambales, P. I., Nov. 1929, to —

FIRST LIEUTENANT OF INFANTRY, NOV. 27, 1930.

*Grandson of Colonel D. L. Howell, Class of 1879; Son of Lieutenant-Colonel J. W. Clinton, U. S. A.

**7725**...(Born N. Y.).....**ARTHUR BLISS**.....(Ap'd Army)...**100**
(Born Dec. 26, 1898.)

**Military History:**—Cadet at the Military Academy, Aug. 9, 1920, to Apr. 13, 1922, and from Aug. 28, 1922, to June 12, 1925, when he was graduated and promoted in the Army to

SECOND LIEUTENANT OF INFANTRY.

At Plattsburg Barracks, N. Y., with 26th Infantry, Sept. 18, 1925, to

(TRANSFERRED TO FIELD ARTILLERY, JUNE 17, 1927.)

July 15, 1927; at Fort Hoyle, Md., with 6th Field Artillery, Aug. 8, 1927, to Aug. 6, 1930, while stationed there took the Unit Officers' Course, Chemical Warfare

School at Edgewood Arsenal, Md.; at Fort Sill, Okla., student officer, Battery Officers' Course, Sept. 6, 1930, to —

FIRST LIEUTENANT OF FIELD ARTILLERY, DEC. 1, 1930.

**7726**...(Born Conn.)...**WILLIAM HOLMES WOOD**....(Ap'd N. Y.)...**101**
(Born Sept. 6, 1900.)

**Military History:**—Cadet at the Military Academy, July 1, 1921, to June 12, 1925, when he was graduated and promoted in the Army to

SECOND LIEUTENANT, COAST ARTILLERY CORPS.

At West Point, N. Y., Assistant Football Coach, Fall of 1925, 1926, 1927, and 1928; at Fort Scott, Calif., with Battery, 6th Coast Artillery to July 24, 1926;

(TRANSFERRED TO CAVALRY, SEPT. 20, 1926.)

at Fort Riley, Kans., with Troop, 2nd Cavalry, Jan. 6, 1927, to Sept. 1, 1929; student officer, The Cavalry School, Sept. 1, 1929, to June 10, 1930, when he was graduated; at Fort Oglethorpe, Ga., with troop, 6th Cavalry, Aug. 11, 1930, to —

FIRST LIEUTENANT OF CAVALRY, DEC. 1, 1930.

**7727**...(Born Pa.).....**JOHN WILLIAM BLACK**..(Ap'd N. G. Pa.)...**102**
(Born Feb. 6, 1901.)

**Military History:**—Cadet at the Military Academy, July 1, 1921, to June 12, 1925, when he was graduated and promoted in the Army to

SECOND LIEUTENANT, AIR CORPS.

At Brooks Field, Tex., student officer, Air Service Primary Flying School, to Mar., 1926, when he was graduated; at Kelly Field, Tex., student officer, Air Corps Advanced Flying School, to June, 1926;

(TRANSFERRED TO FIELD ARTILLERY, JULY 7, 1926.)

at Fort Sam Houston, Tex., with 15th Field Artillery, to —

FIRST LIEUTENANT OF FIELD ARTILLERY, DEC. 1, 1930.

**7728**...(Born Mass.).....**LUCIEN E. BOLDUC**.....(Ap'd Army)...**103**
(Lucien Eugene Bolduc, Born Aug. 7, 1900.)

**Military History:**—Cadet at the Military Academy, July 1, 1921, to June 12, 1925, when he was graduated and promoted in the Army to

SECOND LIEUTENANT OF INFANTRY.

At Fort Strong, Camp Devens, Mass., with 13th Infantry, Sept. 12, 1925, to Sept. 9, 1929; at Fort Adams, R. I., with 13th Infantry, Oct. 2, 1927, to Sept. 9, 1929; at Fort Meade, Md., student officer, Tank School, Sept. 9, 1929, to June 2, 1930; with 1st Tank Regiment, to —

FIRST LIEUTENANT OF INFANTRY, DEC. 1, 1930.

**7729**...(Born N. Y.)...**ALFRED B. DEVEREAUX**....(Ap'd N. Y.)...**104**
(Alfred Boyce Devereaux, Born Feb. 28, 1903.)

**Military History:**—Cadet at the Military Academy, July 1, 1921, to June 12, 1925, when he was graduated and promoted in the Army to

SECOND LIEUTENANT OF FIELD ARTILLERY.

At Madison Barracks, N. Y., with 7th Field Artillery, Sept. 12, 1925, to Apr. 1, 1928; on leave and en route to Hawaiian Department, to May 18, 1928; at Schofield Barracks, T. H., with 13th Field Artillery, to Sept. 13, 1930; on leave

of absence and en route to station, to Nov. 21, 1930; at Fort Hoyle, Md., with 6th Field Artillery, Nov. 21, 1930, to —

FIRST LIEUTENANT OF FIELD ARTILLERY, DEC. 1, 1930.

**7730**... (Born Minn.) ..**PAUL MAURICE SELEEN**.... (Ap'd Wash.) ...**105**
(Born Dec. 17, 1901.)

**Military History:**—Cadet at the Military Academy, July 1, 1921, to June 12, 1925, when he was graduated and promoted in the Army to

SECOND LIEUTENANT, SIGNAL CORPS.

At Presidio of San Francisco, Calif., Headquarters, 9th Corps Area, Signal Office, for temporary duty, Sept. 12, 1925, to Sept. 22, 1925; en route to Panama, Sept. 23, 1925, to Oct. 3, 1925; at Corozal, Canal Zone, assigned to 10th Signal Company, Oct. 3, 1925, to Oct. 2, 1928;

(DETAILED TO ORDNANCE DEPARTMENT, OCT. 2, 1928.)

at Aberdeen Proving Ground, Md., with the Automotive Testing Division of the Proof Department, to — (at Edgewood Arsenal, Md., student officer, Unit Gas Officers' Course, Chemical Warfare School, Oct. 15, 1928, to Nov. 9, 1928, when he was graduated) June 30, 1930; at Cambridge, Mass., student, Ordnance School, Massachusetts Institute of Technology, July 1, 1930, to —

FIRST LIEUTENANT, SIGNAL CORPS, DEC. 1, 1930.

**7731**... (Born Ala.) .....**HENRY E. STRICKLAND**..... (Ap'd Ala.) ...**106**
(Henry Ewell Strickland, Born Nov. 12, 1900.)

**Military History:**—Cadet at the Military Academy, July 2, 1921, to June 12, 1925, when he was graduated and promoted in the Army to

SECOND LIEUTENANT, COAST ARTILLERY CORPS.

At Fort Barrancas, Fla., with 13th Coast Artillery, Sept. 12, 1925, to June 10, 1927; en route to Hawaii, June 10, 1927, to July 30, 1927; at Fort Shafter, T. H., with 64th Coast Artillery, July 30, 1927, assigned to 51st Coast Artillery, to Apr. 1, 1930.

FIRST LIEUTENANT, COAST ARTILLERY CORPS, DEC. 1, 1930.

**7732**... (Born Miss.) . **WILMER GEORGE BENNETT** .... (Ap'd La.) ...**107**
(Born Oct. 17, 1900.)

**Military History:**—Cadet at the Military Academy, July 5, 1921, to June 12, 1925, when he was graduated and promoted in the Army to

SECOND LIEUTENANT OF FIELD ARTILLERY.

At Fort Sam Houston, Tex., with 15th Field Artillery, Sept. 12, 1925, to June 3, 1926; at Fort Crockett, Tex., attached 3rd Battalion, 23rd Infantry, for duty with Citizens' Military Training Camp, June 3, 1926, to Aug. 15, 1926; Aide-de-Camp to Brigadier-General Paul B. Malone, with station at Headquarters, 2nd Field Artillery Brigade and Headquarters, 2nd Division, Fort Sam Houston, Tex., Nov. 3, 1926, to Mar. 18, 1927; at Fort Sheridan, Ill., Headquarters, 12th Infantry Brigade, Mar. 19, 1927, to June 27, 1928; at Chicago, Ill., Aide-de-Camp to Major-General Paul B. Malone, with station at Headquarters, 6th Corps Area, June 27, 1928, to Mar. 10, 1929; leave of absence, Mar. 2, 1929, to June 26, 1929; at Fort Sheridan, Ill., attached Headquarters, 3rd Field Artillery, June 27, 1929, to June 30, 1929; assigned 3rd Field Artillery, July 1, 1929; served at summer Training Camps, June 27, 1929, to Aug. 30, 1929; Assistant Commandant School for Bakers and Cooks, Aug. 30, 1929, to Sept. 30, 1929; in charge West Point Preparatory School, Aug. 30, 1929, to —

FIRST LIEUTENANT OF FIELD ARTILLERY, DEC. 1, 1930.

**7733**... (Born Ark.) ....**ARTHUR CHARLES BOLL**.... (Ap'd Army) ...**108**
(Born Oct. 8, 1900.)

**Military History:**—Cadet at the Military Academy, July 8, 1921, to June 12, 1925, when he was graduated and promoted in the Army to

SECOND LIEUTENANT, AIR CORPS.

At Brooks Field, Tex., student officer, Air Service Primary Flying School, Sept. 14, 1925, to Jan. 26, 1926; at Fort Sam Houston, Tex., attached to 9th Infantry, Jan. 27, 1926, to

(TRANSFERRED TO SIGNAL CORPS, FEB. 18, 1926.)

Mar. 8, 1926; special duty as Instructor in School for Applicants for Entrance Examination to U. S. Military Academy, Feb. 15, 1926, to Mar. 8, 1926; with 2nd Signal Company, Mar. 9, 1926, to July 19, 1928; on leave of absence and en route to Fort Monmouth, N. J., July 20, 1928, to Sept. 10, 1928; at Fort Monmouth, N. J., student officer, Signal School, Sept. 11, 1928, to June 18, 1929, when he was graduated; member Headquarters Staff and attached to Headquarters Company, 51st Signal Battalion, June 19, 1929, to June 30, 1929; at Camp Devens, Mass., Camp Signal Officer, July 1, 1929, to Aug. 18, 1929; at Fort Banks, Mass., patient in hospital Aug. 19, 1929, to Sept. 5, 1929; on leave of absence and en route to Fort Leavenworth, Kans., Sept. 6, 1929, to Sept. 16, 1929; at Fort Leavenworth, Kans., Signal Property Officer, Assistant to the Signal Officer, and Mess Officer, Officers' Mess, Sept. 17, 1929, to (Temporary Duty, at Ashland, Nebr., Instructor, Nebraska National Guard, Aug. 3, 1930, to Aug. 17, 1930; at Camp Dodge, Ia., Instructor, Organized Reserves, Aug. 18, 1930 to Aug. 30, 1930;) Oct. 31, 1930; on leave of absence and en route to San Francisco, Calif., Nov. 1, 1930, to Nov. 14, 1930;

FIRST LIEUTENANT, SIGNAL CORPS, DEC. 1, 1930.

at Fort Wm. McKinley, P. I., with 12th Signal Company, (P.S.) Dec. 9, 1930, to —

**7734**... (Born Iowa) ....**CLIFFORD P. BRADLEY**..... (Ap'd Iowa) ...**109**
(Clifford Palmer Bradley, Born July 11, 1902.)

**Military History:**—Cadet at the Military Academy, July 1, 1921, to June 12, 1925, when he was graduated and promoted in the Army to

SECOND LIEUTENANT, AIR CORPS.

At Brooks Field, Tex., student officer, Air Service Primary Flying School, Sept. 12, 1925, to Mar. 10, 1926, when he was graduated; at Kelly Field, Tex., student officer, Air Corps Advanced Flying School, Mar. 10, 1926, to Sept. 14, 1926, when he was graduated as an Airplane Pilot with Attack rating; at Selfridge Field, Mich., with 1st Pursuit Group, Dec. 17, 1926, to June 30, 1927; at Brooks Field, Tex., Instructor in Flying, Air Corps Primary Flying School, to —

FIRST LIEUTENANT, AIR CORPS, DEC. 1, 1930.

**7735**... (Born Mass.) ...**HUBERT MERRILL COLE**.. (Ap'd at Large) ...**110**
(Born July 16, 1904.)

**Military History:**—Cadet at the Military Academy, July 16, 1921, to June 12, 1925, when he was graduated and promoted in the Army to

SECOND LIEUTENANT OF FIELD ARTILLERY.

At Fort Lewis, Wash., with 10th Field Artillery, Sept. 10, 1925, to Aug. 16, 1926; at Schofield Barracks, T. H., with 13th Field Artillery, Sept. 5, 1926, to July 6, 1929; at Fort Sill, Okla., student officer, Field Artillery School, Sept. 10, 1929, to June 11, 1930, when he was graduated.

FIRST LIEUTENANT OF FIELD ARTILLERY, DEC. 1, 1930.

**7736**... (Born Tenn.) .....**JOHN DANIEL, Jr.**..... ...(Ap'd Ala.) ...**111**
(Born Jan. 19, 1903.)

**Military History:**—Cadet at the Military Academy, July 6, 1921, to June 12, 1925, when he was graduated and promoted in the Army to

SECOND LIEUTENANT OF INFANTRY.

At Fort Slocum, N. Y., with Company, 18th Infantry, Sept. 14, 1925, to Mar. 31, 1926.

RESIGNED, MAR. 31, 1926.

**Civil History:**—In retail mercantile business with Bloomingdale Brothers, Inc., New York City, Apr., 1926, to June, 1926; Market Analyst with Packard Motor Car Company, New York, June, 1926, to Nov., 1926; Market Analyst with Tidewater Oil Company, New York, Nov., 1926, to May, 1927; Investment Banking business, Investment Analyst with White, Weld and Company, 14 Wall Street, New York, N. Y., June, 1927, to Jan., 1930.

Address: 2500 Belair Avenue, Nashville, Tenn.

**7737**...(Born Okla.)...**GUSTAVUS WILCOX WEST**....(Ap'd Okla.)...**112**
(Born Mar. 14, 1902.)

**Military History:**—Cadet at the Military Academy, July 9, 1920, to Jan. 21, 1921, and from July 1, 1921, to June 12, 1925, when he was graduated and promoted in the Army to

SECOND LIEUTENANT OF CAVALRY.

At Fort D. A. Russell, Wyo., with the 4th Cavalry, Sept. 18, 1925, to June 16, 1927; en route to and at Fort Meade, S. D., to Jan. 18, 1929; on leave of absence to Feb. 24, 1929; at Brooks Field, Tex., Air Corps Primary Flying School, Feb. 27, 1929 to

(DETAILED TO AIR CORPS, MAR. 1, 1929.)

(RELIEVED FROM AIR CORPS, AUG, 26, 1929.)

Aug. 27, 1929; at Fort Riley, Kans., student officer, Troop Officers' Course, Cavalry School, Sept. 4, 1929 to June 10, 1930, when he was graduated; on leave of absence to July 2, 1930; at Fort Huachuca, Ariz., with the 10th Cavalry, July 5, 1930 to —

FIRST LIEUTENANT OF CAVALRY, DEC. 6, 1930.

**7738**...(Born Pa.)...**GEORGE PETER BERILLA, Jr.**..(Ap'd Wash.)...**113**
(Born May 9, 1899.)

**Military History:**—Cadet at the Military Academy, July 6, 1920, to June 21, 1921, and from Sept. 12, 1921, to June 12, 1925, when he was graduated and promoted in the Army to

SECOND LIEUTENANT OF CAVALRY.

At Fort Brown, Tex., with 12th Cavalry, Sept. 18, 1925, to June 14, 1929; at Fort Riley, Kans., student officer, Troop Officers' Course, at Cavalry School, Sept. 6, 1929, to June 9, 1930, when he was graduated.

FIRST LIEUTENANT OF CAVALRY, DEC. 10, 1930.

**7739**...(Born Ill.)...**DANIEL H. ROBERTSON, Jr.**....(Ap'd Ill.)...**114**
(Daniel Hamilton Robertson, Jr., Born July 23, 1900.)

**Military History:**—Cadet at the Military Academy, July 1, 1921, to June 12, 1925, when he was graduated and promoted in the Army to

SECOND LIEUTENANT OF INFANTRY.

(DETAILED TO AIR CORPS, SEPT. 13, 1925.)

At Brooks Field, Tex., student officer, Air Service Primary Flying School, Sept. 13, 1925, to Mar. 12, 1926, when he was graduated; at Kelly Field, Tex., student officer, Air Service Advanced Flying School, to June 3; at Fort Sam Houston, Tex., with 1st Infantry, to Dec. 15, 1926.

RESIGNED DEC. 15, 1926.

FIRST LIEUTENANT, INFANTRY RESERVES, JUNE, 1929.

**Civil History:**—Construction Engineer, Chicago, Ill., 1926, to 1929; General Contractor, Chicago, Ill., Mar., 1929, to —

Address: 9630 S. Racine Ave., Chicago, Ill.

**7740**... (Born Ark.) ....**BRANNER PAGE PURDUE**.... (Ap'd Army.) ...**115**
(Born Mar. 1, 1900.)

**Military History:**—Cadet at the Military Academy, July 1, 1921, to June 12, 1925, when he was graduated and promoted in the Army to

SECOND LIEUTENANT, AIR CORPS.

At Brooks Field, Tex., Air Corps Primary Flying School, Sept. 14, 1925 to Mar. 8, 1926; at Kelly Field, Tex., Air Corps Advanced Flying School, Mar. 8, 1926 to June 4, 1926; at Fort Sam Houston, Tex., with the 1st Infantry, June 5, 1926 to

(TRANSFERRED TO INFANTRY, JUNE 15, 1926.)

June 25, 1927; at Fort D. A. Russell, Wyo., June 28, 1927 to Sept. 4, 1928; at Fort Benning, Ga., student officer, Infantry School, Sept. 16, 1928 to June 14, 1929; with the Infantry Rifle Team, July 1, 1929 to Sept. 15, 1929; on leave of absence, and detached service at Matfield Green, Kans., to Nov. 27, 1929; at Vancouver Barracks, Wash., with the 7th Infantry, Dec. 1, 1929 to —

FIRST LIEUTENANT OF INFANTRY, JAN. 1, 1931.

**7741**... (Born N. J.) ...**GEORGE J. DEUTERMANN**.... (Ap'd Army) ...**116**
(George Joseph Deutermann, Born Mar. 11, 1899.)

**Military History:**—Cadet at the Military Academy, July 1, 1921, (Act of Mar. 30, 1920), to June 12, 1925, when he was graduated and promoted in the Army to

SECOND LIEUTENANT OF FIELD ARTILLERY.

At Madison Barracks, N. Y., with 7th Field Artillery, Battery Officer, Sept. 13, 1925, to Dec. 15, 1926; en route to Hawaiian Islands, Jan. 28, to Feb. 25, 1927; at Schofield Barracks, Hawaii, with 11th Field Artillery, Feb. 25, 1927, detailed Instructor West Point Preparatory School, Aug. 20, 1927, to June 15, 1928; Battery Officer, June 15, 1928, to May 2, 1930; en route to United States, May 2, to Sept. 5, 1930; at Fort Sill, Okla., student officer, Battery Officers' Course, at Field Artillery School, Sept. 15, 1930, to —

FIRST LIEUTENANT OF FIELD ARTILLERY, JAN. 1, 1931.

At Hoboken, and New York, Apr. 3, 1918, to Oct. 10, 1918; Private, Army Transport Service; at Camp Zachary Taylor, Ky., Oct. 12, to Jan. 12, 1919; candidate Field Artillery Central Officers Training School, Commissioned 2nd Lieutenant, Field Artillery, Officers' Reserve Corps, Jan. 12. Honorably discharged National Army, Jan. 12, 1919; at Camp Dix, N. J., Aug. 20, 1920, Private, Company K, 22nd Infantry, detailed as student U. S. Military Academy, Preparatory School; Honorably discharged, July 1, 1921.

**7742**... (Born Nebr.) .....**LEBBEUS B. WOODS**..... (Ap'd Army) ...**117**
(Lebbeus Bigelow Woods, Born Feb. 13, 1900.)

**Military History:**—Cadet at the Military Academy, July 1, 1921, to June 12, 1925, when he was graduated.

RESIGNED, JULY 7, 1925.

**Civil History:**—Employed by the Pennsylvania Railroad in the Engineering Corps, June 29, 1925; promoted a various number of times until arriving at the position of Maine Line Supervisor of Track on the Pittsburgh Division, Aug. 1, 1929.

Address: 816 LaSchall St., Pittsburgh, Pa.

**7743**... (Born Syria) . .**GEORGE ARTHUR GRAYEB**. .. (Ap'd N. Y.) ...**118**
(Born Mar. 2, 1900.)

**Military History:**—Cadet at the Military Academy, July 1, 1921, to June 12, 1925, when he was graduated and promoted in the Army to

SECOND LIEUTENANT OF FIELD ARTILLERY.

At Fort Hoyle, Md., with 6th Field Artillery, to Oct. 18, 1925; on leave of absence, Oct. 18, 1925, to Oct. 28, 1925; en route to new station, Oct. 28, 1925, to Nov. 16, 1925; at Presidio of Monterey, Calif., with 2nd Battalion, 76th Field Artillery, to Dec. 20, 1927; on leave of absence to Feb. 24, 1928; en route to Hawaiian Department, Feb. 24, 1928, to Mar. 2, 1928; at Schofield Barracks, T. H., with 11th Field Artillery, Mar. 2, 1928, to June 28, 1929; with 11th Ammunition Train, June 28, 1929, to July 19, 1930; en route to United States, July 19, 1930, to Aug. 16, 1930; leave of absence Aug. 16, 1930, to Nov. 3, 1930; at Fort Hoyle, Md., with 6th Field Artillery, to —

FIRST LIEUTENANT OF FIELD ARTILLERY, JAN. 1, 1931.

**7744**... (Born Conn.) . ....**PETER PAUL LIWSKI**..... (Ap'd Army) ...**119**
(Born Jan. 31, 1902.)

**Military History:**—Cadet at the Military Academy, July 20, 1921, to June 12, 1925, when he was graduated, but on account of physical disability was

HONORABLY DISCHARGED, JULY 27, 1925.

**Civil History:**—Teacher Mathematics, Surveying, Minor Tactics, Emerson Institute, Washington, D. C., Sept. 15, 1925, to Sept. 1, 1926; Teacher, Mathematics, Tome School, Port Deposit, Md., Feb. 1, 1927, to June 12, 1930; Head of Department of Mathematics, Town School, (Washington Hall), Sept. 15, 1929, to June 12, 1930.

Address: Perryville, Md.

**7745**... (Born Ky.) .....**HAYDEN YOUNG GRUBBS**.. .... (Ap'd Ky.) ...**120**
(Born Nov. 21, 1903.)

**Military History:**—Cadet at the Military Academy, July 1, 1921, to June 12, 1925, when he was graduated and promoted in the Army to

SECOND LIEUTENANT OF FIELD ARTILLERY.

At Fort Benjamin Harrison, Ind., with 3rd Field Artillery, Sept. 12, 1925, to May 1, 1926; at Camp Knox, Ky., May 1, to Aug. 20, 1926; at Fort Benning, Ga., with 83rd Field Artillery, Oct., 1926, to June, 1930; at Fort Sill, Okla., student officer, Battery Officers' Course, at Field Artillery School, Sept. 1930, to —

FIRST LIEUTENANT OF FIELD ARTILLERY, JAN. 1, 1931.

**7746**... (Born Va.) .... .**WILLIAM ALBERT FULLER**. .... (Ap'd Va.) ...**121**
(Born Feb. 4, 1903.)

**Military History:**—Cadet at the Military Academy, July 1, 1921, to June 12, 1925, when he was graduated and promoted in the Army to

SECOND LIEUTENANT OF CAVALRY.

At Fort Bliss, Tex., with 8th Cavalry, Sept. 15, 1925, to Sept. 1, 1929; at Fort Riley, Kans., student officer, Troop Officers' Course, Cavalry School, Sept. 4, 1929, to —

FIRST LIEUTENANT OF CAVALRY, JAN. 1, 1931.

**7747**... (Born Mass.) . ....**RALPH E. TIBBETTS**..... (Ap'd Mass.) ...**122**
(Ralph Edmund Tibbetts, Born Aug. 22, 1902.)

**Military History:**—Cadet at the Military Academy, July 2, 1920, to Jan. 21, 1921, and from July 1, 1921, to June 12, 1925, when he was graduated and promoted in the Army to

SECOND LIEUTENANT OF INFANTRY.

At Camp Devens, Mass., and Fort Strong, Mass., with 13th Infantry, Sept. 12, 1925, to June 6, 1929; en route to Canal Zone, June 6, to June 14, 1929; at Fort Clayton, Canal Zone, with 33rd Infantry, June 14, 1929, to —

FIRST LIEUTENANT OF INFANTRY, JAN. 1, 1931.

**7748**...(Born Iowa)....**STANLEY M. PLAISTER**... ...(Ap'd Iowa)...**123**
(Stanley Meservey Plaister, Born Apr. 19, 1903.)

**Military History:**—Cadet at the Military Academy, July 1, 1921, to June 12, 1925, when he was graduated and promoted in the Army to

SECOND LIEUTENANT OF INFANTRY.

At Fort Logan, Colo., with 38th Infantry, Sept. 15, 1925, to Apr. 1, 1926.

RESIGNED, APR. 1, 1926.

**Civil History:**—With National City Bank, Foreign Exchange, New York City, Apr., 1926, to May 15, 1928; transferred to same bank in Paris, France, May 15, 1928; elected junior officer title "Fonde de pouvoirs," June 15, 1929; transferred to Trust Department, May 1, 1930.

Address c/o National City Bank of New York (France), 44 Champs Elysees, Paris, France.

**7749**...(Born Wis.).....**EDWIN L. JOHNSON**.....(Ap'd Wis.)...**124**
(Edwin Lynds Johnson, Born Apr. 9, 1901.)

**Military History:**—Cadet at the Military Academy, July 1, 1921, to June 12, 1925, when he was graduated and promoted in the Army to

SECOND LIEUTENANT OF INFANTRY.

At Fort Benjamin Harrison, Ind., Company Officer, 11th Infantry, Sept. 11, 1925, to June 1, 1926; en route to Camp Knox, Ky., June 1, to June 10, 1926, commanding Mounted Detachment, 11th Infantry; at Camp Knox, Ky., Company Officer, to Aug. 28, 1926; at West Point, N. Y., temporary duty as Assistant Football Coach, Sept. 1, to Dec. 6, 1926; at Fort Benjamin Harrison, Ind., Company Officer, 11th Infantry, Dec. 10, 1926, to July 19, 1927; at West Point, N. Y., temporary duty as Assistant Football Coach, Aug. 15, to Dec. 5, 1927; en route to Philippine Islands, Dec. 21, 1927, to Feb. 11, 1928; at Fort William McKinley, P. I., Company Officer, 45th Infantry, (P.S.), to Dec. 6, 1928; Battalion Adjutant, 3rd Battalion, 45th Infantry, to June 22, 1929; on leave, China and Japan, Apr. 10, to May 14, 1929; en route to United States, June 22, to July 19, 1929; at Fort Snelling, Minn., assigned to 3rd Infantry; at West Point, N. Y., temporary duty as Assistant Football Coach, Aug. 4, 1929, to

(TRANSFERRED TO FIELD ARTILLERY, NOV. 21, 1929.)

Jan. 6, 1930; at Fort Bragg, N. C., Battery Officer, 16th Field Artillery, Jan. 10 to 31, 1930; at Fort Benning, Ga., student officer, School for Bakers and Cooks, to Feb. 28, 1930; at Fort Bragg, N. C., Battery Officer, 16th Field Artillery, to —

FIRST LIEUTENANT OF FIELD ARTILLERY, JAN. 1, 1931.

Commended July 15, 1929, for saving an enlisted man from possible drowning.

**7750**...(Born Ohio)....**CLYDE EUGENE STEELE**.....(Ap'd Ohio)...**125**
(Born May 16, 1901.)

**Military History:**—Cadet at the Military Academy, July 1, 1921, to June 12, 1925, when he was graduated and promoted in the Army to

SECOND LIEUTENANT OF INFANTRY.

At Fort Sheridan, Ill., with 2nd Infantry, Sept. 12, 1925, to Apr. 9, 1928; appointed Aide-de-Camp to Major-General Paul B. Malone, Apr. 9, 1928; at Chicago,

Ill., duty at Headquarters, 6th Corps Area, Apr. 9, 1928, to May 1, 1929; en route to Philippine Islands, May 1, 1929, to June 15, 1929; at Fort William McKinley, P. I., duty at Headquarters Philippine Division, June 15, 1929, to June 22, 1931.

FIRST LIEUTENANT OF INFANTRY, JAN. 1, 1931.

**7751**... (Born Mich.) ...**ERNEST HOLMES WILSON**..... (Ap'd Wis.) ...**126**
(Born Mar. 17, 1902.)

**Military History:**—Cadet at the Military Academy, July 6, 1920, to Jan. 21, 1921, and from July 1, 1921, to June 12, 1925, when he was graduated and promoted in the Army to

SECOND LIEUTENANT OF INFANTRY.

At Fort Benning, Ga., Company Officer, 29th Infantry, Sept. 14, 1925, to Sept. 10, 1928; student officer, Company Officers' Course, Infantry School, Sept. 10, 1928, to June 12, 1929, when he was graduated; Company Officer, 29th Infantry, June 12, 1929, to Dec. 4, 1929; at Fort William McKinley, P. I., Company Officer, 45th Infantry, (P.S.), Dec. 4, 1929, to —

FIRST LIEUTENANT OF INFANTRY, JAN. 1, 1931.

**7752**... (Born N. J.) ...**NORMAN HOLMES SMITH**..... (Ap'd N. J.) ...**127**
(Born May 16, 1901.)

**Military History:**—Cadet at the Military Academy, Aug. 25, 1921, to June 12, 1925, when he was graduated and promoted in the Army to

SECOND LIEUTENANT OF FIELD ARTILLERY.

At Fort Hoyle, Md., temporary duty, Oct. 12, 1925, to Nov. 1, 1925; en route to Camp Lewis, Wash., Nov. 5, to Nov. 25, 1925; at Camp Lewis, Wash., with Battery, Nov. 25, 1925, to June 1, 1927; en route to Philippine Islands, June 10, to July 5, 1927; at Fort Stotsenburg, P. I., with Battery, July 5, 1927, to June 22, 1929; en route to Fort Sill, Okla., June 22, to Sept. 5, 1929; at Fort Sill, Okla., student officer, Battery Officers' Course, Sept. 10, 1929, to June, 1930, when he was graduated.

FIRST LIEUTENANT OF FIELD ARTILLERY, JAN. 1, 1931.

**7753**... (Born Tex.) .....**JOHN WINGO DANSBY**..... (Ap'd Tex.) ...**128**
(Born Apr. 18, 1902.)

**Military History:**—Cadet at the Military Academy, July 5, 1921, to June 12, 1925, when he was graduated and promoted in the Army to

SECOND LIEUTENANT OF INFANTRY.

At Fort Sam Houston, Tex., with Company, 9th Infantry, Sept. 15, 1925, to Sept. 20, 1928; at Fort Benning, Ga., student officer, Company Officers' Course, Infantry School, Sept. 20, 1928, to June 11, 1929, when he was graduated; attached to Academic Department, Infantry School, to Aug. 20, 1929; en route to Philippine Islands, Aug. 20, 1929, to Oct. 4, 1929; at Manila, P. I., with Company, 31st Infantry, Oct. 4, 1929, to —

FIRST LIEUTENANT OF INFANTRY, JAN. 1, 1931.

**7754**... (Born Utah) .....**ROBERT M. CANNON**..... (Ap'd Utah) ...**129**
(Robert Milchrist Cannon, Born Aug. 16, 1901.)

**Military History:**—Cadet at the Military Academy, July 1, 1921, to June 12, 1925, when he was graduated and promoted in the Army to

SECOND LIEUTENANT OF FIELD ARTILLERY.

At Fort D. A. Russell, Wyo., with 76th Field Artillery, Sept. 12, 1925, to Mar. 1, 1927;

(DETAILED TO AIR CORPS, MAR. 1, 1927.)

at Brooks Field, Tex., student officer, Air Service Primary Flying School, to Aug. 1, 1927; at Kelly Field, Tex., student officer, Air Corps Advanced Flying School, Aug. 1, 1927, to Nov. 10, 1927;

(RELIEVED FROM AIR CORPS, NOV. 10, 1927.)

at Fort Sheridan, Ill., with 3rd Field Artillery, Nov. 15, 1927, to Sept. 5, 1930; at Fort Sill, Okla., student officer, Battery Officers' Course, Sept. 5, 1930, to June 15, 1931, when he was graduated.

FIRST LIEUTENANT OF FIELD ARTILLERY, JAN. 1, 1931.

**7755**... (Born D. C.) ... **ARTHUR ANTON RUPPERT**.... (Ap'd Ohio) ... **130**
(Born Aug. 19, 1902.)

**Military History:**—Cadet at the Military Academy, July 1, 1921, to June 12, 1925, when he was graduated and promoted in the Army to

SECOND LIEUTENANT OF FIELD ARTILLERY.

At Fort Hoyle, Md., with Battery, 6th Field Artillery, Sept. 12, 1925, to Feb. 3, 1926.

RESIGNED, FEB. 3, 1926.

**Civil History:**—Advertising staff of "Automotive Daily News" and magazines published by Macfadden Publications, Inc., New York City, Feb. 4, 1926, to Apr. 6, 1928; Manager, U. S. Service Advertising, New York City, Apr. 7, 1928, to Sept. 30, 1929; Advertising Staff of W. D. Boyce Company, Oct. 1, 1929, to —

Address: 426 Central Avenue, Orange, N. J.

**7756**... (Born N. J.) ..... **CHARLES CAVELLI, Jr.**..... (Ap'd Va.) ... **131**
(Born Aug. 13, 1902.)

**Military History:**—Cadet at the Military Academy, July 5, 1921, to June 12, 1925, when he was graduated and promoted in the Army to

SECOND LIEUTENANT OF FIELD ARTILLERY.

At Fort Myer, Va., with 16th Field Artillery, Sept. 10, 1925, to Oct. 11, 1925; en route to Camp Lewis, Wash., Oct. 11, 1925, to Nov. 18, 1925; at Camp Lewis, Wash., with 10th Field Artillery, Nov. 18, 1925, to Dec. 5, 1926; en route to Hawaii, Dec. 5, 1926, to Dec. 14, 1926; at Schofield Barracks, T. H., with 11th Field Artillery, Dec. 14, 1926, to Oct. 14, 1927; en route to San Antonio, Tex., Oct. 14, 1927, to Nov. 1, 1927;

(DETAILED TO AIR CORPS, NOV. 1, 1927.)

at Brooks Field, Tex., student officer, Air Service Primary Flying School, Nov. 1, 1927, to Feb. 20, 1928; at Fort Sam Houston, Tex., with 15th Field Artillery, Feb. 20, 1928, to

(RELIEVED FROM AIR CORPS, FEB. 20, 1928.)

Mar. 26, 1928; en route to Hawaii, Mar. 26, 1928, to Apr. 5, 1928; at Schofield Barracks, T. H., with 13th Field Artillery, Apr. 5, 1928, to May 13, 1930; en route to station, May 13, 1930, to May 22, 1930; at Fort Sill, Okla., student officer, Battery Officers' Course, Sept. 10, 1930, to —

FIRST LIEUTENANT OF FIELD ARTILLERY, JAN. 1, 1931.

**7757**... (Born Del.) .... **WILLIAM H. MORFORD, Jr.**..... (Ap'd Del.) ... **132**
(William Harrison Morford, Jr., Born Aug. 12, 1903.)

**Military History:**—Cadet at the Military Academy, July 1, 1921, to June 12, 1925, when he was graduated and promoted in the Army to

SECOND LIEUTENANT OF INFANTRY.

At Fort Slocum, N. Y., with company, 18th Infantry, Sept. 12, 1925, to Apr. 26, 1926.

RESIGNED APR. 26, 1926.

SECOND LIEUTENANT, INFANTRY RESERVES, NOV. 1, 1926, TO DEC. 14, 1928.

SECOND LIEUTENANT, COAST ARTILLERY RESERVES, DEC. 14, 1928, TO JUNE 15, 1929.

FIRST LIEUTENANT, COAST ARTILLERY RESERVES, JUNE 15, 1929.

**Civil History:**—Engineer, Proctor and Gamble Manufacturing Company, Apr. 26, 1926, to July 25, 1927; Assistant Engineer, New York Telephone Company, July 25, 1927, to Feb. 1, 1930; Engineer, New York Telephone Company, Feb. 1, 1930, to —

Address: 1512 Plimpton Avenue, New York City, N. Y.

**7758**... (Born N. C.) .**THOMAS BYRD WHITTED, Jr.**.. (Ap'd N. C.) ...**133**
(Born Sept. 9, 1902.)

**Military History:**—Cadet at the Military Academy, July 1, 1921, to June 12, 1925, when he was graduated and promoted in the Army to

SECOND LIEUTENANT OF FIELD ARTILLERY.

At Fort Bragg, N. C., with Battery, 2nd Field Artillery, 1925 to 1927; Headquarters Battery, 2nd Battalion, 16th Field Artillery, 1927, to 1928; en route to Hawaii, Apr. 16, 1928, to May 18, 1928; at Schofield Barracks, T. H., with Battery, 13th Field Artillery, 1928, to Nov., 1929; Headquarters Battery, 2nd Battalion, 13th Field Artillery, 1929, to Aug., 1930; en route to New York, Aug. 20, 1930, to Sept. 16, 1930; at Fort Bragg, N. C., with 5th Field Artillery, to —

FIRST LIEUTENANT OF FIELD ARTILLERY, JAN. 3, 1931.

**7759**... (Born Ga.) .....**JAMES W. MOSTELLER, Jr.**..... (Ap'd Ga.) ...**134**
(James Wilbur Mosteller, Jr., Born June 16, 1902.)

**Military History:**—Cadet at the Military Academy, July 1, 1921, to June 12, 1925, when he was graduated and promoted in the Army to

SECOND LIEUTENANT, COAST ARTILLERY CORPS.

At Fort Monroe, Va., with 12th Coast Artillery, Sept. 12, 1925, to Nov. 18, 1926; at Headquarters, 1st Corps Area, Boston, Mass., Aide-de-Camp to Brigadier-General William P. Jackson, commanding 1st Coast Artillery District, Nov. 21, 1926, to Oct. 12, 1927; at Fort Randolph, Canal Zone, with 1st Coast Artillery, Dec. 12, 1927, to Aug. 20, 1930; at Fort Monroe, Va., with 12th Coast Artillery, Dec. 11, 1930, to —

FIRST LIEUTENANT, COAST ARTILLERY CORPS, JAN. 4, 1931.

**7760**... (Born P. R.) .....**MEREDITH C. NOBLE**.... (Ap'd at Large) ...**135**
(Meredith Cornwall Noble, Born Jan. 24, 1901.)

**Military History:**—Cadet at the Military Academy, July 3, 1920, to June 12, 1925, when he was graduated and promoted in the Army to

SECOND LIEUTENANT OF INFANTRY.

At Fort Niagara, N. Y., with 28th Infantry, Sept., 1925, to Dec., 1927; at Henry Barracks, P. R., with 65th Infantry, Dec., 1927, to —

FIRST LIEUTENANT OF INFANTRY, JAN. 9, 1931.

**7761**... (Born Md.) ...**GEORGE H. McMANUS, Jr.***. ... (Ap'd Iowa) ...**136**
(George Henry McManus, Jr., Born Sept. 10, 1902.)

**Military History:**—Cadet at the Military Academy, July 1, 1921, to June 12, 1925, when he was graduated and promoted in the Army to

SECOND LIEUTENANT OF FIELD ARTILLERY.

En route to Fort Lewis, Wash., Oct. 28, 1925, to Nov. 20, 1925; at Fort Lewis, Wash., with Battery, 16th Field Artillery, to Dec. 31, 1926; en route to Panama Canal Zone, Dec. 31, 1926, to Jan. 10, 1927; at Camp Gatun, Canal Zone, with 4th Field Artillery, to Jan., 1930; at Fort Sill, Okla., with 18th Field Artillery, Jan. 9, 1930, to —

FIRST LIEUTENANT OF FIELD ARTILLERY, JAN. 9, 1931.

*Son of Colonel G. H. McManus, Class of 1893.

**7762**... (Born Va.) .....**LEO FRANCIS KENGLA, Jr.**..... (Ap'd Army) ...**137**
(Born Feb. 19, 1900.)

**Military History:**—Cadet at the Military Academy, July 1, 1921, to June 12, 1925, when he was graduated and promoted in the Army to

SECOND LIEUTENANT OF INFANTRY.

At Plattsburg Barracks, N. Y., with Companies C and G, and Service Company, 26th Infantry, Provost Marshal, Plattsburg Barracks, Sept. 12, 1925, to Nov. 1, 1928; en route to Hawaiian Department Nov. 8, 1928, to Dec. 26, 1928; at Schofield Barracks, T. H., with Company, 27th Infantry, Dec. 26, 1928, to Sept. 1, 1929; Battalion Adjutant, 2nd Battalion, 27th Infantry, Sept. 2, 1929, to June 1, 1930; Service Company, 27th Infantry, June 1, 1930, to Feb. 17, 1931; at Fort Benning, Ga., with 24th Infantry, Feb. 17, 1931, to —

FIRST LIEUTENANT OF INFANTRY, JAN. 11, 1931.

**7763**... (Born Colo.) ...**ROBERT EMMETT BURNS**.. .. (Ap'd Army) ...**138**
(Born Feb. 9, 1898.)

**Military History:**—Cadet at the Military Academy, July 5, 1921, (Act of Mar. 30, 1920), to June 12, 1925, when he was graduated and promoted in the Army to

SECOND LIEUTENANT, AIR CORPS.

At Brooks Field, Tex., student officer, Air Service Primary Flying School, Sept. 1, to Nov. 1, 1925; at Fort Sam Houston, Tex., with 2nd Signal Company, Nov. 1, 1925, to

(TRANSFERRED TO SIGNAL CORPS, DEC. 18, 1925.)

July 14, 1928; at New Brunswick, N. J., student officer at Rutgers University, Sept. 12, 1928, to June 7, 1929, awarded degree of Master of Science; at Mitchel Field, N. Y., Signal Officer, June 15, 1929, to —

FIRST LIEUTENANT, SIGNAL CORPS, JAN. 12, 1931.

**7764**... (Born Ohio) .....**JOHN AMOS HALL**..... .. (Ap'd Ohio) ...**139**
(Born June 7, 1902.)

**Military History:**—Cadet at the Military Academy, July 5, 1921, to June 12, 1925, when he was graduated and promoted in the Army to

SECOND LIEUTENANT OF INFANTRY.

At Fort Jay, Governors Island, N. Y., with 16th Infantry, to Dec. 17, 1926; at Fort Wadsworth, N. Y., with 3rd Battalion, 16th Infantry, to Mar. 8, 1929; at Fort Logan, Colo., on D.O.L., to Aug. 1, 1930; at Fort Benning, Ga., student officer, Infantry School, Aug. 1, 1930, to —

FIRST LIEUTENANT OF INFANTRY, JAN. 14, 1931.

**7765**... (Born Mich.) ...**DONALD JANSER BAILEY**.. .. (Ap'd Mich.) ...**140**
(Born Apr. 18, 1901.)

**Military History:**—Cadet at the Military Academy, July 1, 1920, to June 26, 1922, and from Sept. 5, 1922, to June 12, 1925, when he was graduated and promoted in the Army to

SECOND LIEUTENANT, COAST ARTILLERY CORPS.

At Fort Monroe, Va., Sept. 12, 1925, assigned to 61st Coast Artillery (AA), appointed Artillery flying observer, June 18, 1926, to May 5, 1927, commanding Battery, 61st Coast Artillery, Dec. 20, 1926, to Apr. 1, 1927; en route to the Philippine Islands, May 18, 1927, to July 5, 1927; at Fort Mills, Corregidor, P. I., with 52nd Coast Artillery (P.S.), detailed with Quartermaster Corps on Philippine Divisional Maneuvers, Jan. 1, 1928, to Feb. 4, 1928, serving on mainland; en route to United States, July 7, 1928; at Fort Winfield Scott, Calif., Personnel Adjutant, Aug. 1, 1928, to Oct. 26, 1928;

(DETAILED TO AIR CORPS, NOV. 1, 1928.)

at Brooks Field, Tex., student officer, Air Corps Primary Flying School, to Aug. 30, 1929;

(RELIEVED FROM AIR CORPS, AUG. 30, 1929.)

at Fort Eustis, Va., with 52nd Coast Artillery (Ry), Nov. 11, 1929, commanding Service Battery and Regimental Supply Railway Officer, Feb. 1, 1930, to Apr., 1930; at Fort Hancock, N. J., Apr. 1, 1930, to July 16, 1930; in Paris, France, detailed as language student, July 24, 1930, to

FIRST LIEUTENANT, COAST ARTILLERY CORPS, JAN. 14, 1931.

July, 1931; at West Point, N. Y., Instructor, Department of Modern Languages, U. S. Military Academy, Sept. 1, 1931, to—

**7766**...(Born Mich.)...**NICHOLAS J. ROBINSON**.....(Ap'd Mich.)...**141**
(Nicholas Joseph Robinson, Born Nov. 9, 1902.)

**Military History:**—Cadet at the Military Academy, July 1, 1921, to June 12, 1925, when he was graduated and promoted in the Army to

SECOND LIEUTENANT OF INFANTRY.

At Fort Howard, Md., with 12th Infantry, Sept. 12, 1925, to Nov. 18, 1927; on leave of absence and en route to Hawaii, to Jan. 18, 1928; at Schofield Barracks, T. H., with the 27th Infantry, Jan. 18, 1928, to Apr. 16, 1929; with the 11th Ordnance Company, to

(DETAILED TO ORDNANCE DEPARTMENT, JAN. 19, 1930.)

Aug. 20, 1930; en route to the United States and on leave of absence to Nov. 30, 1930; at Benicia Arsenal, Calif., Dec. 1, 1930, to —

FIRST LIEUTENANT OF INFANTRY, JAN. 15, 1931.

**7767**...(Born Kans.)...**JOHN MURPHY WILLEMS**....(Ap'd N. Y.)...**142**
(Born Dec. 23, 1901.)

**Military History:**—Cadet at the Military Academy, July 1, 1921, to June 12, 1925, when he was graduated and promoted in the Army to

SECOND LIEUTENANT OF FIELD ARTILLERY.

At Fort Sam Houston, Tex., Battery Officer, 15th Field Artillery, Sept. 10, 1925, to Mar. 15, 1927; en route to Philippine Islands, Mar. 15, 1927, to Apr. 21, 1927; at Fort Stotsenburg, P. I., Battery Officer, 24th Field Artillery, (P.S.), Apr. 21, 1927, to June 19, 1929; en route to United States, June 19, 1929, to July 15, 1929; at Fort Sill, Okla., student officer, Battery Officers' Course, Field Artillery School, Sept. 11, 1929, to June 11, 1930, when he was graduated.

FIRST LIEUTENANT OF FIELD ARTILLERY, JAN. 19, 1931.

**7768**...(Born R. I.)...**JOSEPH C. A. DENNISTON**....(Ap'd R. I.)...**143**
(Joseph Cyril Augustin Denniston, Born Mar. 19, 1901.)

**Military History:**—Cadet at the Military Academy, July 1, 1921, to June 12, 1925, when he was graduated and promoted in the Army to

SECOND LIEUTENANT, AIR CORPS.

At Brooks Field, Tex., student officer, Air Service Primary Flying School, Sept., 1925, to Mar., 1926, when he was graduated; at Kelly Field, Tex., student officer, Air Corps Advanced Flying School, Mar., 1926, to Sept., 1926, when he was graduated from Observation Course; at Maxwell Field, Ala., Post Personnel Adjutant, Sept., 1926, to June, 1927; at Brooks Field, Tex., Instructor in Flying Department, June, 1927, to — rated Military Airplane Pilot, Airplane Observer.

FIRST LIEUTENANT, AIR CORPS, JAN. 28, 1931.

**7769**...(Born N. Y.)..**GERARD WILLIAM KELLEY**...(Ap'd N. Y.)...**144**
(Born Jan. 11, 1903.)

**Military History:**—Cadet at the Military Academy, July 1, 1921, to June 12, 1925, when he was graduated and promoted in the Army to

SECOND LIEUTENANT OF INFANTRY.

At Fort Niagara, N. Y., with company, 28th Infantry, Sept. 12, 1925, to Apr. 6, 1926.

RESIGNED, APR. 6, 1926.

CAPTAIN, NEW YORK NATIONAL GUARD, AIDE TO COMMANDING GENERAL, FEB. 17, 1927.

**Civil History:**—Employed by the City of New York in an engineering capacity since resignation; Assistant Engineer with the Department of Sanitation, to —

Address: 2300 Loring Place, New York City, N. Y.

**7770**... (Born Tex.) ..... **JOHN FRANKLIN BIRD** ..... (Ap'd Okla.) ... **145**
(Born Jan. 19, 1902.)

**Military History:**—Cadet at the Military Academy, July 1, 1921, to June 12, 1925, when he was graduated and promoted in the Army to

SECOND LIEUTENANT OF FIELD ARTILLERY.

At Fort Sam Houston, Tex., with 12th Field Artillery, Sept. 15, 1925, to May 15, 1926; sent to Fort Crockett, Tex., in charge of Citizens' Military Training Camp Company, May 15, 1926; returned to Fort Sam Houston, Tex., Aug. 15, 1926, to Dec. 8, 1926; en route to Hawaiian Islands, Dec. 8, 1926, to Dec. 14, 1926; at Schofield Barracks, T. H., Battery duty with 11th Field Artillery, to June, 1927; Division Athletic Officer of Hawaiian Division, June, 1927, to July, 1928; returned to 11th Field Artillery, July, 1928, to June, 1929;

(DETAILED TO AIR CORPS, JULY 1, 1929.)

at Brooks Field, Tex., student officer, Air Service Primary Flying School, July 1, 1929, to Aug. 14, 1929;

(RELIEVED FROM AIR CORPS, AUG. 14, 1929.)

at Fort Sill, Okla., with 18th Field Artillery, School Troops, Sept. 1, 1929, to Sept. 15, 1930; student officer, Battery Officers' Course, Sept. 15, 1930 to

FIRST LIEUTENANT OF FIELD ARTILLERY, FEB. 1, 1931.

June 13, 1931.

**7771**... (Born W. Va.) **GEORGE FREDERIC BRUNER** . (Ap'd W. Va.) ... **146**
(Born June 14, 1903.)

**Military History:**—Cadet at the Military Academy, July 1, 1921, to June 12, 1925, when he was graduated and promoted in the Army to

SECOND LIEUTENANT, COAST ARTILLERY CORPS.

RESIGNED, AUG. 17, 1925.

**Civil History:**—Engineer, Coss and Otto Construction Co., Wheeling, W. Va., Sept. 15, 1925, to Dec. 1, 1926; Assistant Credit Manager, Geo E. Stifel Co. Department Store, Wheeling, W. Va., Dec. 27, 1926, to Feb. 16, 1930; Engineer Board of Fire Underwriters of Allegheny Co., Pittsburgh, Pa., Feb. 16, 1930, to —

Address: 210 N. Front St., Wheeling, W. Va.

**7772**... (Born N. H.) . . **HENRY BEANE MARGESON**. . . (Ap'd N. H.) ... **147**
(Born Nov. 18, 1900.)

**Military History:**—Cadet at the Military Academy, July 1, 1921, to June 12, 1925, when he was graduated and promoted in the Army to

SECOND LIEUTENANT OF INFANTRY.

At Fort Washington, Md., assigned to the 3rd Battalion, 12th Infantry, Sept. 12, 1925, to May 28, 1926; at Camp Anthony Wayne, Philadelphia, Pa., on duty with

the Sesqui-centennial Exposition, May 28, 1926, to Dec. 16, 1926; at Fort Washington, Md., with 3rd Battalion, 12th Infantry, Dec. 16, 1926, to Aug. 10, 1928; at Fort Benning, Ga., student officer, Company Officers' Course, at the Infantry School, Sept. 25, 1928, to June 11, 1929, when he was graduated; assigned to the 24th Infantry, June 15, 1929, to July 30, 1929; at Fort Monmouth, N. J., student officer, Communication Officers' Course, at the Signal School, Sept. 16, 1929, to —

FIRST LIEUTENANT OF INFANTRY, FEB. 1, 1931.

**7773**...(Born Va.)..**NATHANIEL CLAIBORNE HALE**..(Ap'd Miss.)..**148**
(Born Apr. 2, 1903.)

**Military History:**—Cadet at the Military Academy, July 1, 1921, to June 12, 1925, when he was graduated and promoted in the Army to

SECOND LIEUTENANT, AIR CORPS.

At Brooks Field, Tex., student officer, Air Service Primary Flying School, Sept. 12, 1925, to Feb., 1926;

(TRANSFERRED TO COAST ARTILLERY CORPS, MAR. 8, 1926.)

at Fort Sam Houston, Tex., on temporary duty with 9th Infantry, Mar., 1926; at Fort Hamilton, N. Y., with Coast Artillery, Mar. 27, to Apr. 20, 1926.

RESIGNED, APR. 20, 1926.

**Civil History:**—Salesman, Dictaphone Corporation, Atlanta, Ga., May, 1926, to Dec., 1926; City Salesmanager, Dictaphone Corporation, New Orleans, La., Dec., 1926, to May, 1928; Branch Manager, Dictaphone Corporation, Minneapolis, Minn., May, 1928, to —

Address: 609 Marquette Avenue, Minneapolis, Minn.

**7774**...(Born Wash.)**DONALD ELWOOD MITCHELL**...(Ap'd Mo.)...**149**
(Born Feb. 7, 1904.)

**Military History:**—Cadet at the Military Academy, July 1, 1921, to June 12, 1925, when he was graduated and promoted in the Army to

SECOND LIEUTENANT OF INFANTRY.

At Fort Slocum, N. Y., with Company, 18th Infantry, Sept. 9, 1925, to June 30, 1926; at Plattsburg Barracks, N. Y., Citizens' Military Training Camp, July 1, 1926, to July 31, 1926; at Fort Slocum, N. Y., with 18th Infantry, to Aug. 8, 1927, Assistant Adjutant Overseas Replacement Depot, Aug. 8, 1927, to Feb. 19, 1928; leave of absence, Feb. 20, 1928, to Apr. 19, 1928; en route to Hawaii, Apr. 20, 1928, to May 28, 1928; at Schofield Barracks, T. H., with Company, 35th Infantry, May 29, 1928, to Apr. 14, 1929; Personnel Adjutant, Hawaiian General Depot, Fort Armstrong, Honolulu, T. H., Apr. 15, 1929, to Aug. 11, 1930.

RESIGNED, AUG. 11, 1930.

Address: c/o C. F. Winans, Mohegan Heights, Tuckahoe, N. Y.

**7775**...(Born Ill.)...**CLAUDE FRANKLIN BURBACH**...(Ap'd Ill.)...**150**
(Born Aug. 1, 1902.)

**Military History:**—Cadet at the Military Academy, July 2, 1921, to June 12, 1925, when he was graduated and promoted in the Army to

SECOND LIEUTENANT OF FIELD ARTILLERY.

At Fort Benjamin Harrison, Ind., with the Third Field Artillery, Sept. 12, 1925 to Oct. 8, 1926; en route to and at Fort Benning, Ga., with the 83rd Field Artillery Battalion, Oct. 8, 1926 to (Personnel Adjutant, Aug. 1, 1927 to Sept. 1, 1928; student officer, Bakers and Cooks School, Jan. 1 to 30, 1930) Aug. 25, 1930; student officer, Field Artillery School, Sept. 7, 1930 to —

FIRST LIEUTENANT OF FIELD ARTILLERY, FEB. 1, 1931.

**7776**... (Born N. H.) ..**RAYMOND MILLER BARTON**... (Ap'd Army) ...**151**
(Born Jan. 24, 1902.)

**Military History:**—Cadet at the Military Academy, July 1, 1921, to June 12, 1925, when he was graduated and promoted in the Army to

SECOND LIEUTENANT, AIR CORPS.

At Brooks Field, Tex., student officer, Air Service Primary Flying School, to Mar., 1926, when he was graduated; at Kelly Field, Tex., student officer, Air Corps Advanced Flying School, to May, 1926;

(TRANSFERRED TO CAVALRY, MAY 19, 1926.)

at Fort Riley, Kans., assigned to 2nd Cavalry, to Sept., 1929; student officer, Troop Officers' Course, The Cavalry School, Sept., 1929, to June, 1930, when he was graduated; at Fort Oglethorpe, Ga., with 6th Cavalry, June, 1930, to —

FIRST LIEUTENANT OF CAVALRY, FEB. 1, 1931.

**7777**... (Born Mass.) ..**WILLIAM LLOYD BURBANK**... (Ap'd N. H.) ...**152**
(Born Jan. 15, 1902.)

**Military History:**—Cadet at the Military Academy, July 1, 1920, to Jan. 21, 1921, and from July 1, 1921, to June 12, 1925, when he was graduated and promoted in the Army to

SECOND LIEUTENANT OF INFANTRY.

At Fort Wadsworth, N. Y., with Company, 16th Infantry, Sept. 12, 1925; Personnel Adjutant, Jan. 2, 1927, to Aug. 3, 1928; at Fort Benning, Ga., student officer, Company Officers' Course, The Infantry School, Sept. 19, 1928, to June 11, 1929, when he was graduated; attached to Company, 15th Tank Battalion, June 12, 1929, to July 20, 1929; at Fort Monmouth, N. J., student officer, Communication Officers' Course, The Signal School, Sept. 10, 1929, to June 6, 1930, when he was graduated; with 51st Signal Battalion, June 7, 1930, to July 8, 1930; at Fort Clayton, C. Z., with Company, 33rd Infantry, Aug. 15, 1930, to —

FIRST LIEUTENANT OF INFANTRY, FEB. 1, 1931.

**7778**... (Born Pa.) ....**DONALD HUDSON BRATTON**..... (Ap'd Pa.) ...**153**
(Born June 24, 1901.)

**Military History:**—Cadet at the Military Academy, July 1, 1921, to June 12, 1925, when he was graduated and promoted in the Army to

SECOND LIEUTENANT, AIR CORPS.

At Brooks Field, Tex., student officer, Air Service Primary Flying School, to Dec. 3, 1925;

(TRANSFERRED TO CAVALRY, DEC. 3, 1925.)

at Fort Bliss, Tex., assigned to 7th Cavalry, Dec. 14, 1925, to Sept. 4, 1929; at Fort Riley, Kans., student officer, Cavalry School, Sept. 4, 1929, to June 10, 1930, when he was graduated; en route to Philippine Islands, Nov. 19, 1930, to —

FIRST LIEUTENANT OF CAVALRY, FEB. 1, 1931.

**7779**... (Born Okla.) ....**WALLACE H. HONNOLD**..... (Ap'd Okla.) ...**154**
(Wallace Hallock Honnold, Born Oct. 3, 1901.)

**Military History:**—Cadet at the Military Academy, July 1, 1920, to Oct. 25, 1920; absent sick to July 1, 1921; at Military Academy to June 12, 1925, when he was graduated and promoted in the Army to

SECOND LIEUTENANT OF INFANTRY.

At Fort Snelling, Minn., with Company, 3rd Infantry, Sept. 12, 1925, to June 1, 1928; en route to Philippine Islands, June 1, 1928, to June 30, 1928; at Fort William McKinley, P. I., with Company, June 30, 1928, to June 27, 1930; en route to the United States for duty at Fort Douglas, Utah, June 27, 1930, to —

FIRST LIEUTENANT OF INFANTRY, FEB. 1, 1931.

**7780**... (Born Ga.) .... **JOHN FREDERICK POWELL**... (Ap'd Army) ... **155**
(Born Dec. 6, 1901.)

**Military History:**—Cadet at the Military Academy, July 5, 1921, to June 12, 1925, when he was graduated and promoted in the Army to

SECOND LIEUTENANT OF FIELD ARTILLERY.

At Fort Bragg, N. C., with 2nd Field Artillery, to

(TRANSFERRED TO COAST ARTILLERY CORPS, JULY 5, 1927.)

July 27, 1927; at Fort Totten, N. Y., with 62nd Coast Artillery, to Nov. 17, 1927; at Fort DeRussy, T. H., with 16th Coast Artillery, to Aug. 15, 1929; at Schofield Barracks, T. H., detached service, West Point Preparatory School, to Apr. 15, 1930; at Fort Kamehameha, T. H., 55th Coast Artillery, to Aug. 26, 1930.

HONORABLY DISCHARGED, AUG. 26, 1930.

**Civil History:**—Attorney at law, Valdosta, Ga.

Address: Valdosta, Ga.

**7781**... (Born Ga.) ..... **EMMOR GRAHAM MARTIN**..... (Ap'd Ga.) ... **156**
(Born Apr. 1, 1904.)

**Military History:**—Cadet at the Military Academy, Aug. 16, 1921, to June 12, 1925, when he was graduated and promoted in the Army to

SECOND LIEUTENANT, COAST ARTILLERY CORPS.

At Fort Adams, R. I., assigned to Headquarters Battery, 10th Coast Artillery, Sept. 12, 1925, to Sept. 9, 1927; en route to Hawaiian Department, to Oct. 7, 1927; at Fort Kamehameha, T. H., assigned to Battery, 41st Coast Artillery, Oct. 7, 1927, to Dec. 21, 1928; with Battery, 15th Coast Artillery, Dec. 21, 1928, to Nov. 1, 1929; at Fort Shafter, T. H., with Battery, 64th Coast Artillery, Nov. 1, 1929, to June 12, 1930, (commanding Battery, Feb. 18, 1930, to June 12, 1930.)

FIRST LIEUTENANT, COAST ARTILLERY CORPS, FEB. 1, 1931.

**7782**... (Born Ga.) ..... **DANIEL F. CROSLAND**.... (Ap'd Hon. Sc.) ... **157**
(Daniel Franklin Crosland, Born Feb. 15, 1901.)

**Military History:**—Cadet at the Military Academy, July 2, 1920, to Jan. 21, 1921, and from July 1, 1921, to June 12, 1925, when he was graduated and promoted in the Army to

SECOND LIEUTENANT OF INFANTRY.

At Washington, D. C., sick in Walter Reed General Hospital, to July 19, 1925; on leave of absence to Oct. 21, 1925.

RESIGNED, OCT. 21, 1925.

Address: R. R. No. 1, Miami, Fla.

**7783**... (Born Mass.) ... **WALTER SCOTT STRANGE**.... (Ap'd Mass.) ... **158**
(Born Aug. 16, 1901.)

**Military History:**—Cadet at the Military Academy, July 1, 1921, to June 12, 1925, when he was graduated and promoted in the Army to

SECOND LIEUTENANT OF INFANTRY.

At Post of Boston Harbor, Mass., with the 13th Infantry, Sept. 12, 1925, to Aug. 14, 1928; on leave of absence to Sept. 16, 1928; at Fort Benning, Ga., student officer, Infantry School, Sept. 19, 1928 to June 11, 1929, when he was graduated; at Plattsburg Barracks, N. Y., with the 26th Infantry, June 20, 1929 to (at Edgewood Arsenal, Md., student officer, Chemical Warfare School, Oct. 12, to Nov. 22, 1929) Dec. 21, 1930; on leave of absence Jan. 12, 1931, to —

FIRST LIEUTENANT OF INFANTRY, FEB. 1, 1931.

**7784**...(Born Ala.).....**GRAHAM KIRKPATRICK**.....(Ap'd Ala.)...**159**
(Born July 26, 1901.)

**Military History:**—Cadet at the Military Academy, July 1, 1920, to Jan. 21, 1921, and from July 1, 1921, to June 12, 1925, when he was graduated and promoted in the Army to

SECOND LIEUTENANT OF INFANTRY.

At Fort Screven, Ga., with company, 8th Infantry, Sept. 14, 1925, to Mar. 15, 1926.

RESIGNED, MAR. 15, 1926.

**Civil History:**—Plant Manager, National Pecan Exchange, Albany, Ga., Oct. 22, 1926, to July 1, 1927; District Sales Supervisor, Alabama Power Co., Anniston, Ala., July 1, 1927, to Apr. 15, 1929; Engineer Anniston Division, Alabama Utilities Service Co., Apr. 15, 1929, to Feb., 15, 1930; District Sales Supervisor, Alabama Power Co., Feb. 15, 1930, to —

Address: c/o Alabama Power Co., Montgomery, Ala.

**7785**...(Born Tex.)...**WELBORN B. GRIFFITH, Jr.**.....(Ap'd Tex.)...**160**
(Welborn Barton Griffith, Jr., Born Nov. 10, 1901.)

**Military History:**—Cadet at the Military Academy, July 1, 1921, to June 12, 1925, when he was graduated and promoted in the Army to

SECOND LIEUTENANT, AIR CORPS.

At Brooks Field, Tex., student officer, Air Service Primary Flying School, Sept. 14, 1925, to Feb. 20, 1926; at Fort Sam Houston, Tex., Company Officer, 23rd Infantry, Feb. 20, 1926, to

(TRANSFERRED TO INFANTRY, MAR. 2, 1926.)

May 8, 1926; at Fort Benning, Ga., Company Officer, 29th Infantry, May 18, 1926, to Sept. 20, 1928; student officer, Company Officers' Course, Sept. 20, 1928, to June 11, 1929, when he was graduated; at Jefferson Barracks, Mo., Company Officer, July 12, 1929, to —

FIRST LIEUTENANT OF INFANTRY, FEB. 1, 1931.

**7786**...(Born Ohio).....**JOHN H. McCORMICK**.....(Ap'd Ohio)...**161**
(John Halliday McCormick, Born Sept. 26, 1903.)

**Military History:**—Cadet at the Military Academy, July 1, 1921, to June 12, 1925, when he was graduated and promoted in the Army to

SECOND LIEUTENANT, SIGNAL CORPS.

At Fort Monmouth, N. J., assigned to 15th Signal Service Company, in addition to other duties in charge of Meteorological Division, Signal School, Oct. 1, 1925, to Sept. 1, 1926; student officer, Company Officers' Course, The Signal School, Sept. 10, 1926, to June 15, 1927, when he was graduated; at Mitchel Field, L. I., with Signal Corps, June 16, 1927, to Mar. 1, 1929;

(DETAILED TO AIR CORPS, MAR. 1, 1929.)

at Brooks Field, Tex., student officer, Air Service Primary Flying School, to Oct. 15, 1929, when he was graduated; at Kelly Field, Tex., student officer, Air Corps Advanced Flying School, Bombardment Section, to Feb. 15, 1930, when he was graduated; rated Airplane Pilot; at Langley Field, Va., Mar. 1, 1930, to —

FIRST LIEUTENANT, AIR CORPS, FEB. 1, 1931.

**7787**...(Born Calif.)....**WILLIAM N. GILLMORE**.....(Ap'd Ohio)...**162**
(William Nelson Gillmore, Born Mar. 25, 1903.)

**Military History:**—Cadet at the Military Academy, July 1, 1921, to June 12, 1925, when he was graduated and promoted in the Army to

SECOND LIEUTENANT OF FIELD ARTILLERY.

At West Point, N. Y., Assistant Football Coach, U. S. Military Academy, 1925; at Fort Myer, Va., temporary duty, Dec. 1, to Dec. 30, 1925; en route via Panama to Monterey, Calif., Jan. 1, to Jan. 18, 1926; at Monterey, Calif., with 76th Field Artillery, to Aug. 1, 1926; temporary duty as Assistant Coach, 9th Corps Area Football Team, Aug. 1, 1926, to Dec. 1, 1926; with 76th Field Artillery, Dec. 1, 1926, to Aug. 1, 1927; Assistant Coach, 9th Corps Area Football Team, Aug. 1, 1927, to Dec. 30, 1927; with 76th Field Artillery, Dec. 30, 1927, to Mar. 27, 1928; en route to Philippine Islands, Mar. 27, 1928, to Apr. 20, 1928; at Fort Stotsenburg, P. I., with 24th Field Artillery, Apr. 20, 1928, to Mar. 8, 1930; en route to San Francisco, Calif., Mar. 8, 1930, to Apr. 7, 1930; at Fort Myer, Va., with 16th Field Artillery, Apr. 30, 1930, to Sept. 5, 1930; at Fort Sill, Okla., student officer, Field Artillery School, Battery Officers' Course, Sept. 5, 1930, to —

FIRST LIEUTENANT OF FIELD ARTILLERY, FEB. 1, 1931.

**7788**... (Born Cuba) ... **HUBERT W. KETCHUM, Jr.**... (Ap'd at Large) ... **163**
(Hubert Whitney Ketchum, Jr., Born Aug. 14, 1901.)

**Military History:**—Cadet at the Military Academy, July 2, 1920, to Dec. 18, 1922; on leave of absence to Aug. 28, 1923; at the Military Academy to June 12, 1925, when he was graduated and promoted in the Army to

SECOND LIEUTENANT, AIR CORPS.

At Brooks Field, Tex., student officer, Air Service Primary Flying School, Sept. 12, 1925, to Dec. 22, 1925; at Fort Sam Houston, Tex., attached to 20th Infantry, Dec. 22, 1925, to

(TRANSFERRED TO CAVALRY, JAN. 13, 1926.)

Feb. 2, 1926; at Fort Clark, Tex., with 5th Cavalry, in Troop and as Regimental Personnel Adjutant, to Sept. 6, 1929; at Fort Riley, Kans., student officer, Troop Officers' Course, The Cavalry School, Sept. 6, 1929, to June, 1930, when he was graduated.

FIRST LIEUTENANT OF CAVALRY, FEB. 6, 1931.

**7789**... (Born Belgium) .... **MARCEL G. CROMBEZ**..... (Ap'd Army) ... **164**
(Marcel Gustave Crombez, Born Oct. 3, 1900.)

**Military History:**—Cadet at the Military Academy, July 5, 1921, to June 12, 1925, when he was graduated and promoted in the Army to

SECOND LIEUTENANT OF INFANTRY.

At Presidio of San Francisco, Calif., with 30th Infantry, Sept. 12, 1925, to Jan. 12, 1928; at Schofield Barracks, T. H.; with 21st Infantry, Jan. 19, 1928. to Sept. 13, 1930; at Fort Williams, Me., with 5th Infantry, Sept. 19, 1930, to —

FIRST LIEUTENANT OF INFANTRY, FEB. 7, 1931.

**7790**... (Born Ky.) ... **MILTON TAYLOR HANKINS**. .... (Ap'd Ky.) ... **165**
(Born Apr. 10, 1901.)

**Military History:**—Cadet at the Military Academy, July 7, 1920, to Jan. 21, 1921, and from July 1, 1921, to June 12, 1925, when he was graduated and promoted in the Army to

SECOND LIEUTENANT, SIGNAL CORPS.

At Fort Monmouth, N. J., assigned to Company, 51st Signal Battalion, Sept. 12, 1925, to Sept. 1, 1926; student officer, Company Officers' Course, Sept. 1, 1926, to June 14, 1927, when he was graduated; at Fort Bliss, Tex., 1st Signal Troop, 1st Cavalry Division, Aug. 21, 1927, to June 1, 1929; at Scott Field, Ill., June 12, 1929, to May 19, 1930; at Rutgers University, special student in Meteorology, Sept. 11, 1930, to June 10, 1931.

FIRST LIEUTENANT, SIGNAL CORPS, FEB. 16, 1931.

**7791**... (Born Pa.) ..... **HARRY OSCAR ELLINGER**. (Ap'd N. G. Pa.) ... **166**
(Born June 3, 1902.)

**Military History:**—Cadet at the Military Academy, July 1, 1921, to June 12, 1925, when he was graduated, but on account of physical disability was

HONORABLY DISCHARGED, JULY 6, 1925.

**Civil History:**—Football Coaching Staff, U. S. Military Academy, Sept., 1925, to Dec., 1925; Football Staff, University of Oregon, Feb., 1926 to Jan., 1927; at West Point, N. Y., Football Coach, U. S. Military Academy 1928, to —

Address: c/o Army Athletic Association, West Point, N. Y.

**7792**...(Born Ill.).....**JOHN WILLIAM GADDIS**.....(Ap'd Ill.)...**167**
(Born Oct. 12, 1901.)

**Military History:**—Cadet at the Military Academy, July 1, 1921, to June 12, 1925, when he was graduated and promoted in the Army to

SECOND LIEUTENANT OF INFANTRY.

At Fort Thomas, Ky., with 10th Infantry, Sept. 11, 1925, to Apr. 16, 1928; at Fort William McKinley, Philippine Islands, with 45th Infantry, (P.S.), June 28, 1928, to —

FIRST LIEUTENANT OF INFANTRY, FEB. 16, 1931.

**7793**...(Born Miss.).**RAYMOND K. QUEKEMEYER***..(Ap'd Miss.)...**168**
(Raymond Kimball Quekemeyer, Born Sept. 27, 1900.)

**Military History:**—Cadet at the Military Academy, July 13, 1921, to June 12, 1925, when he was graduated and promoted in the Army to

SECOND LIEUTENANT OF FIELD ARTILLERY.

At Fort Bragg, N. C., with 2nd Field Artillery, Sept. 12, 1925, to Sept. 10, 1926; with 5th Field Artillery, Sept. 9, 1927, to Oct. 11, 1927; en route to Philippine Islands, Oct. 11, 1927, to Nov. 30, 1927; at Fort Stotsenburg, P. I., with 24th Field Artillery, Nov. 30, 1927, to Mar. 11, 1930; en route to San Francisco, Calif., Mar. 11, 1930, to Apr. 8, 1930; at Fort Sill, Okla., with 18th Field Artillery, June 14, 1930, to Sept. 5, 1930; student officer, Battery Officers' Course, Field Artillery School, Sept. 5, 1930, to —

FIRST LIEUTENANT OF FIELD ARTILLERY, FEB. 18, 1931.

*Brother of Major John George Quekemeyer, Class of 1906.

**7794**...(Born Iowa.)....**WILLIAM E. PHERIS, Jr.**.....(Ap'd Ill.)...**169**
(William Everton Pheris, Jr., Born Oct. 1, 1902.)

**Military History:**—Cadet at the Military Academy, July 1, 1921, to June 12, 1925, when he was graduated and promoted in the Army to

SECOND LIEUTENANT OF INFANTRY.

At Fort Sheridan, Ill., Sept. 14, 1925, to Aug. 31, 1928; Personnel Adjutant, 2nd Infantry, Mar. 1, 1927, to June 1, 1928; Post School Officer, Mar. 31, 1926, to June 1, 1928; conducted West Point Preparatory School, 6th Corps Area; en route to station, Aug. 31, 1928, to Sept. 11, 1928; at Fort Monmouth, N. J., student officer, Communication Officers' Course, Sept. 11, 1928, to June 10, 1929, when he was graduated; attended Army War College Maneuvers, 1929; Personnel Adjutant, Signal Corps Summer Training Camps, June 12, 1929, to Aug. 19, 1929; en route to Philippine Islands, Aug. 29, 1929, to Oct. 4, 1929; at Fort William McKinley, P. I., Oct. 4, 1929 to — assigned to Company, 45th Infantry (P. S.); Field Coach Army Track Team (National Amateur Track Meet, P. I.), Feb. 3, 1930, to Mar. 3, 1930.

FIRST LIEUTENANT OF INFANTRY, FEB. 19, 1931.

**7795**...(Born Hungary)....**ALEX. A. DOBAK, Jr.**.....(Ap'd Army)...**170**
(Alexander Andrew Dobak, Jr., Born Nov. 30, 1898.)

**Military History:**—Cadet at the Military Academy, July 30, 1921, (Act of Mar. 30, 1920), to June 12, 1925, when he was graduated and promoted in the Army to

SECOND LIEUTENANT OF INFANTRY.

At Fort Snelling, Minn., with Company, 24th Infantry, Sept. 14, 1925, to Dec. 6, 1925; at Americus, Ga., with Company, 24th Infantry, Souther Field, Dec. 7, 1925, to Mar. 25, 1926; at Fort Benning, Ga., with 15th Tank Battalion, Apr. 19, 1926 and attached to Company, to Aug. 17, 1929; en route to Vancouver Barracks, Wash., Aug. 20, 1929, to Sept. 10, 1929; at Vancouver Barracks, Wash., with 7th Infantry, Sept. 11, 1929, to —

FIRST LIEUTENANT OF INFANTRY, FEB. 20, 1931.

**7796**...(Born Pa.).....**JOHN HOWARD BENNETT**....(Ap'd Ohio)...**171**
(Born Oct. 10, 1903.)

**Military History:**—Cadet at the Military Academy, July 1, 1921, to June 12, 1925, when he was graduated and promoted in the Army to

SECOND LIEUTENANT OF INFANTRY.

At Fort Jay, N. Y., with 16th Infantry, Sept. 12, 1925, to Jan. 14, 1929; en route to Hawaiian Islands, Jan. 15, 1929, to Feb. 12, 1929; at Schofield Barracks, T. H., with 21st Infantry, to —

FIRST LIEUTENANT OF INFANTRY, FEB. 22, 1931.

**7797**...(Born Ga.)....**LITTLETON A. ROBERTS**.....(Ap'd Ga.)...**172**
(Littleton Adams Roberts, Born Mar. 31, 1903.)

**Military History:**—Cadet at the Military Academy, July 5, 1921, to June 12, 1925, when he was graduated and promoted in the Army to

SECOND LIEUTENANT OF FIELD ARTILLERY.

At Fort Bragg, N. C., with battery, Sept. 12, 1925, to Oct. 18, 1927.

RESIGNED, OCT. 18, 1927.

**Civil History:**—Assistant Engineer, New York Telephone Company, Feb., 1929, to —

Address: 1895 University Ave., New York City, N. Y.

**7798**...(Born N. J.).....**HARRY C. LARTER, Jr.**.(Ap'd N. G. N. J.)...**173**
(Harry Clifton Larter, Jr., Born Sept. 23, 1901.)

**Military History:**—Cadet at the Military Academy, July 1, 1921, to June 12, 1925, when he was graduated and promoted in the Army to

SECOND LIEUTENANT OF FIELD ARTILLERY.

At Madison Barracks, N. Y., with 2nd Battalion, 7th Field Artillery, Sept. 12, 1925, to June 1, 1928; en route to Brooks Field, Tex., to July 1, 1928;

(DETAILED TO AIR CORPS, JULY 1, 1928.)

at Brooks Field, Tex., student officer, Air Service Primary Flying School, July 1, 1928, to Mar. 1, 1929;

(RELIEVED AIR CORPS, MAR. 13, 1929.)

at Fort Sam Houston, Tex., with 15th Field Artillery, Mar. 15, 1929, to Aug. 6, 1929; en route to Hawaiian Department, Aug. 6, 1929, to Oct. 19, 1929; at Schofield Barracks, T. H., with 8th Field Artillery, Oct. 19, 1929, to June 4, 1930; assigned to Headquarters, 11th Field Artillery Brigade, June 4, 1930, to —

FIRST LIEUTENANT OF FIELD ARTILLERY, FEB. 28, 1931.

**7799**...(Born Mo.)....**WAYNE CARLETON SMITH**....(Ap'd Army)...**174**
(Born Dec. 4, 1901.)

**Military History:**—Cadet at the Military Academy, July 1, 1921, to June 12, 1925, when he was graduated and promoted in the Army to

SECOND LIEUTENANT OF INFANTRY.

At Fort Benning, Ga., Company duty and Howitzer Company duty, Sept. 14, 1925, to Sept. 15, 1928; with Company, 15th Tank Battalion, Sept. 15, 1928, to Sept. 26, 1929; Personnel Adjutant, Headquarters and Headquarters Company, 2nd Battalion, 1st Tank Regiment, to Sept. 2, 1930; student officer, Company Officers' Course, Infantry School, Sept. 2, 1930, to —

FIRST LIEUTENANT OF INFANTRY, MAR. 1, 1931.

**7800**...(Born Mo.).....**GODWIN ORDWAY, Jr.**.....(Ap'd Mass.)...**175**
(Born Apr. 11, 1901.)

**Military History:**—Cadet at the Military Academy, June 13, 1919, to Jan. 12, 1920, and from Aug. 8, 1921, to June 12, 1925, when he was graduated and promoted in the Army to

SECOND LIEUTENANT OF INFANTRY.

At Fort Eustis, Va., 34th Company duty, Battalion Adjutant, Regimental Personnel Adjutant, Sept. 14, 1925, to Feb. 6, 1928; en route to Philippine Islands, Mar. 6, 1928, to Apr. 29, 1928; at Fort William McKinley, P. I., Battalion Adjutant, 57th Infantry (P.S.), Regimental Athletic Officer and Police and Prison Officer, Apr. 29, 1928, to Dec. 31, 1929; duty with Service Company, 57th Infantry, and Transportation Officer, Jan. 1, 1930, to Mar. 31, 1930; student officer, School for Bakers and Cooks, Apr. 1, 1930, to Apr. 30, 1930; duty with Service Company, 57th Infantry (P.S.), May 1, 1930, to May 31, 1930; en route to the United States, June 1, 1930, to July 27, 1930; at Fort Benning, Ga., student officer, Company Officer's Class, The Infantry School, Sept. 2, 1930, to

FIRST LIEUTENANT OF INFANTRY, MAR. 1, 1931.

June 10, 1931.

**7801**...(Born Iowa).....**HARRY JEAN HARPER**.....(Ap'd S. D.)...**176**
(Born Oct. 28, 1901.)

**Military History:**—Cadet at the Military Academy, July 1, 1921, to June 12, 1925, when he was graduated and promoted in the Army to

SECOND LIEUTENANT OF FIELD ARTILLERY.

At Fort D. A. Russell, Wyo., Battery duty, with 76th Field Artillery, Sept. 12, 1925, to Nov. 26, 1928; en route to Hawaiian Department, Dec. 1, 1928, to Dec. 26, 1928; at Schofield Barracks, T. H., with 11th Field Artillery, Dec. 26, 1928, to —

FIRST LIEUTENANT OF FIELD ARTILLERY, MAR. 1, 1931.

**7802**...(Born N. Y.)...**SOLOMON EDGAR SENIOR**....(Ap'd N. Y.)...**177**
(Born Sept. 3, 1903.)

**Military History:**—Cadet at the Military Academy, July 1, 1921, to June 12, 1925, when he was graduated.

RESIGNED, JULY 1, 1925.

Enlisted Reserve Corps, Cavalry, 1925, to 1928.

FIRST LIEUTENANT, 14TH INFANTRY, NEW YORK NATIONAL GUARD, 1929, TO —

FIRST LIEUTENANT, OFFICERS' RESERVE, 1929, TO —

**Civil History:**—Lawyer, with Leonard McGee, in charge of the Workmen's Compensation Service of the Legal Aid Society, to —

Address: 909 Eastern Parkway, Brooklyn, N. Y.

**7803**...(Born Mo.)...**ARNOLD S. GREENSWEIGHT**....(Ap'd Mo.)...**178**
(Arnold Sylvester Greensweight, Born Aug. 15, 1902.)

**Military History:**—Cadet at the Military Academy, July 5, 1921, to June 12, 1925, when he was graduated and promoted in the Army to

SECOND LIEUTENANT OF INFANTRY.

RESIGNED, AUG. 31, 1925.

**Civil History:**—With Chase National Bank, Securities work, clerical, Sept., 1925, to Nov., 1928; with New York Telephone Company, Commercial Representative, Jan., 1926, to —

Address: 812 West 181st Street, New York City, N. Y.

**7804**...(Born Ky.).....**ROBERT PEPPER CLAY**.....(Ap'd Ky.)...**179**
(Born Feb. 2, 1903.)

**Military History:**—Cadet at the Military Academy, July 1, 1921, to June 12, 1925, when he was graduated and promoted in the Army to

SECOND LIEUTENANT OF FIELD ARTILLERY.

At Fort Benjamin Harrison, Ind., with 3rd Field Artillery, Sept. 12, 1925, to Oct. 5, 1926; at Schofield Barracks, T. H., with 11th Field Artillery, Oct. 5, 1926, to Aug. 26, 1929; at Fort Sill, Okla., with 1st Field Artillery, Aug. 26, 1929, to —

FIRST LIEUTENANT OF FIELD ARTILLERY, MAR. 1, 1931.

**7805**...(Born Pa.)...**EDWARD CLEMENT MACK**..(Ap'd N. G. Pa.)...**180**
(Born June 15, 1900.)

**Military History:**—Cadet at the Military Academy, July 1, 1921, to June 12, 1925, when he was graduated and promoted in the Army to

SECOND LIEUTENANT OF INFANTRY.

At Fort Benning, Ga., with 29th Infantry, Sept. 12, 1925, to Sept. 6, 1929; student officer, Company Officers' Course, The Infantry School, Sept. 6, 1929, to June 12, 1930, when he was graduated; at Fort McPherson, Ga., with 22nd Infantry, Aug. 23, 1930, to —

FIRST LIEUTENANT OF INFANTRY, MAR. 1, 1931.

**7806**...(Born Pa.).....**WILLIAM LEON KOST**....(Ap'd at Large)...**181**
(Born Oct. 2, 1900.)

**Military History:**—Cadet at the Military Academy, July 1, 1921, to June 12, 1925, when he was graduated and promoted in the Army to

SECOND LIEUTENANT OF FIELD ARTILLERY.

At Fort Hoyle, Md., with battery, 6th Field Artillery, Sept. 12, 1925, to May 28, 1926; at Philadelphia, Pa., with battery, to Dec. 15, 1926; at Fort Hoyle, Md., with battery, Dec. 15, 1926, to June 30, 1927.

RESIGNED, JUNE 30, 1927.

**Civil History:**—Customer's Man, Colvin and Company, 35 Wall Street, New York City, N. Y., to —

Address: 12 Eastway, Bronxville, N. Y.

**7807**...(Born Md.).....**IRA KENNETH EVANS**.....(Ap'd Nebr.)...**182**
(Born Sept. 13, 1903.)

**Military History:**—Cadet at the Military Academy, July 1, 1921, to June 12, 1925, when he was graduated and promoted in the Army to

SECOND LIEUTENANT OF INFANTRY.

At Fort Crook, Nebr., with 17th Infantry, to (at Fort Leavenworth, Kans., Summer Camp, May, to Sept., 1926; at Fort Riley, Kans., student officer, Cooks and Bakers School, Jan., to Mar., 1927; at Fort Leavenworth, Kans., Summer Camp, May to Sept., 1927,) Mar. 29, 1928; en route to Philippine Islands, Mar. 29, 1928; at Manila, P. I., with 57th Infantry, to Apr. 11, 1930; en route to United States; at Fort Francis E. Warren, Wyo., May, 1930, to —

FIRST LIEUTENANT OF INFANTRY, MAR. 1, 1931.

**7808**...(Born Nebr.)....**EARL WALTER BARNES**.....(Ap'd Nebr.)...**183**
(Born Aug. 23, 1902.)

**Military History:**—Cadet at the Military Academy, July 1, 1921, to June 12, 1925, when he was graduated and promoted in the Army to

SECOND LIEUTENANT, AIR CORPS.

At Brooks Field, Tex., student officer, Air Service Primary Flying School, Sept. 12, 1925, to Jan. 12, 1926, when he was graduated; at Kelly Field, Tex., student officer, Attack course, Air Service Advanced Flying School, Jan. 12, 1926, to Sept. 12, 1926, when he was graduated; at Fort Crockett, Tex., assigned to 3rd Attack Group, Oct. 12, 1926, to May 15, 1927; at Brooks Field, Tex., student officer, Instructors' School, May 17, 1927, to Sept. 20, 1927, when he was graduated; at March Field, Calif., assigned flying department as Instructor of Flying, Sept. 26, 1927, to —

FIRST LIEUTENANT, AIR CORPS, MAR. 1, 1931.

**7809**...(Born Pa.).....**JOHN WIDDER BRYAN**...(Ap'd N. G. Pa.)...**184**
(Born Aug. 7, 1901.)

**Military History:**—Cadet at the Military Academy, July 1, 1921, to June 12, 1925, when he was graduated and promoted in the Army to

SECOND LIEUTENANT OF INFANTRY.

At Fort Niagara, N. Y., with company, 28th Infantry, Sept. 13, 1925, to Oct. 4, 1926.

RESIGNED, OCT. 4, 1926.

**Civil History:**—With Traveler's Insurance Co., 55 John Street, New York City, to —

Address: c/o Traveler's Insurance, 55 John St., New York City, N. Y.

**7810**...(Born Tex.).....**PORTER BUSH FUQUA**†.....(Ap'd Tex.)...**185**
(Born Aug. 13, 1902.)

**Military History:**—Cadet at the Military Academy, July 6, 1921, to June 12, 1925, when he was graduated and promoted in the Army to

SECOND LIEUTENANT, AIR CORPS.

At Brooks Field, San Antonio, Tex., student officer, Primary Flying School, Sept., 1925, to Apr., 1926; at Kelly Field, Tex., student officer, Advanced Flying School, to Apr., 16, 1926, when as result of an airplane accident he received injuries from which he

DIED, APR. 16, 1926, AT KELLY FIELD, TEX.: AGED 23.

Portrait and obituary in Annual Report, Association of Graduates, for 1929.

**7811**...(Born S. D.)..**SAMUEL ADRIAN DICKSON**...(Ap'd Army)...**186**
(Born Apr. 17, 1898.)

**Military History:**—Cadet at the Military Academy, July 1, 1921, (Act of Mar. 30, 1920), to June 12, 1925, when he was graduated and promoted in the Army to

SECOND LIEUTENANT OF INFANTRY.

At Fort Williams, Me., with 2nd Battalion, 5th Infantry, Sept. 14, 1925, to June 7, 1926; at Camp Devens, Mass., Battalion Adjutant and Supply Officer, 1st Battalion, 5th Infantry, June 7, 1926, to Sept. 1, 1926; at Fort McKinley, Me., with 2nd Battalion, 5th Infantry, Sept. 1, 1926, to Aug. 14, 1928; (Mess Officer, Citizens' Military Training Corps, July, 1927; Post Exchange Officer, Sept., 1927, to Aug., 1928)

(TRANSFERRED TO FIELD ARTILLERY, AUG. 14, 1928.)

at Madison Barracks, N. Y., assigned to Headquarters Battery and C.T., 2nd Battalion, 7th Field Artillery, Sept. 1, 1928, to Jan. 1, 1929; with Batteries, 7th Field Artillery, Normal Battery and Post duties, Jan. 1, 1929, to — (Mess and Supply Officer, Organized Reserves Encampment at Pine Camp, N. Y., July and Aug., 1930)

FIRST LIEUTENANT OF FIELD ARTILLERY, MAR. 1, 1931.

Private Battalion B, 2nd Regiment, Signal Corps, University of Minnesota, Oct. 16, 1918, to Dec. 14, 1918; Private Infantry Overseas Replacements at Jefferson Barracks, Mo., Apr. 14, 1919, to Apr. 18, 1919; transferred to Company G, Overseas Replacement Unit, No. 6, Camp Meade, Md., Apr. 18 to July 8; left United States for Brest, France, June 11, 1919, arrived Overseas June 19; Private and Sergeant, 4th Provisional Guard Company, Brest and Gievres, France, July 8, 1919, to Oct. 17, 1919; Sergeant, July 18, Gievres, France; Sergeant and Battalion Sergeant-Major, Embarkation Detachment, Brest, France, Oct. 17, 1919, to Jan. 1, 1920; left Brest, France for United States, Jan. 1, 1920, arrived in United States, Jan. 12, 1920, Battalion Sergeant-Major, Oct. 20, 1919; Battalion Sergeant-Major and Staff-Sergeant, Recruiting Detachment, Camp Dix., N. J., Jan. 12, 1920, to Aug. 15, 1920; Staff Sergeant, July 1, 1920, per Section I and II, G.O. No. 36, War Department, 1920; Staff Sergeant Infantry unassigned, West Point Preparatory School, Camp Dix, N. J., Aug. 15, 1920, to June 30, 1921; Discharged June 30, 1921, for admission to the United States Military Academy.

Service Medal: Victory Medal without clasp.

**7812**...(Born Ind.).....**DWIGHT HARVEY**.....(Ap'd Ind.)...**187**
(Born July 24, 1903.)

**Military History:**—Cadet at the Military Academy, July 2, 1921, to June 12, 1925, when he was graduated and promoted in the Army to

SECOND LIEUTENANT OF INFANTRY.

At Fort Douglas, Utah, with 38th Infantry, Sept., 1925, to July, 1927;

(DETAILED TO AIR CORPS, JULY 1, 1927.)

at Brooks Field, Tex., student officer, Air Service Primary Flying School, July 1, 1927, to Jan. 20, 1928;

(RELIEVED FROM AIR CORPS, JAN. 20, 1928.)

at Fort Benjamin Harrison, Ind., with 11th Infantry, Jan., 1928, to Sept., 1930; at Fort Benning, Ga., student officer, Company Officers' Course, Sept., 1930, to June, 1931, when he was graduated.

FIRST LIEUTENANT OF INFANTRY, MAR. 1, 1931.

**7813**...(Born Ill.).....**WILLIAM ELDRED LONG**.....(Ap'd Mo.)...**188**
(Born Jan. 17, 1902.)

**Military History:**—Cadet at the Military Academy, July 5, 1921, to June 12, 1925, when he was graduated and promoted in the Army to

SECOND LIEUTENANT OF INFANTRY.

At Jefferson Barracks, Mo., with Company, 6th Infantry, Sept. 12, 1925, to Feb. 1, 1928; en route to Philippine Islands, Feb. 1, 1928, to Apr. 21, 1928; at Fort William McKinley, P. I., with Company, 15th Infantry, Apr. 21, 1928, to June 15, 1928; at Camp Eldridge, Laguna, P. I., Commanding Officer, Caretaking Detachment, June 15, 1928, to Sept. 1, 1928; at Manila, P. I., with Company, 31st Infantry, Sept. 1, 1928, to Feb. 10, 1930; at Camp John Hay, Mountain Province, P. I., Special Duty with 45th Infantry (P.S.), Feb. 11, 1930, to —

FIRST LIEUTENANT OF INFANTRY, MAR. 1, 1931.

**7814**...(Born Tenn.)...**JOHN LLEWELLYN LEWIS**....(Ap'd Army)...**189**
(Born Aug. 21, 1901.)

**Military History:**—Cadet at the Military Academy, July 1, 1921, to June 12, 1925, when he was graduated and promoted in the Army to

SECOND LIEUTENANT OF INFANTRY.

At Fort Sam Houston, Tex., with 1st Infantry, June 12, 1925, to June 15, 1927;

(TRANSFERRED TO FIELD ARTILLERY, JUNE 15, 1927.)

with Batteries, 12th Field Artillery, June 15, 1927, to —

Enlisted in U. S. Army, Aug. 29, 1919; Private, Company B, 57th Infantry, to Mar. 14, 1920; Private, 1st Class, 4th Recruit Company, Fort Slocum, N. Y., Mar. 14, 1920, to Sept. 1, 1920; at Camp Dix., N. J., D.E.M.L., Sept. 1, 1920, to July 1, 1921, (West Point Preparatory School).

FIRST LIEUTENANT OF FIELD ARTILLERY, MAR. 1, 1931.

**7815**... (Born Tenn.) ..... **JOHN WILLIAM DAVIS**..... (Ap'd Ky.) ... **191***
(Born Oct. 15, 1902.)

**Military History:**—Cadet at the Military Academy, July 1, 1921, to June 12, 1925, when he was graduated and promoted in the Army to

SECOND LIEUTENANT, COAST ARTILLERY CORPS.

At Fort Hancock, N. J., with 7th Coast Artillery, Sept. 12, 1925, to Oct. 28, 1925; at Fort Kamehameha, T. H., with 15th Coast Artillery, Nov. 25, 1925, to Aug. 6, 1927; with 55th Coast Artillery, Aug. 6, 1927, to Aug. 1, 1928; at Fort Adams, R. I., with 10th Coast Artillery, Oct. 19, 1928, to Feb. 5, 1930; at Fort Moultrie, S. C., with Battery, 13th Coast Artillery, Feb. 13, 1930, to —

FIRST LIEUTENANT, COAST ARTILLERY CORPS, MAR. 1, 1931.

(*Number 190, class rank, is here omitted as Samuel Mason Lansing, who held that number on the Graduation Merit Roll, graduated June 13, 1925, the day following the graduation of his class. His Cullum number is 7868.)

**7816**... (Born Tex.) ..... **EDWIN B. KEARNS, Jr.**..... (Ap'd N. C.) ... **192**
(Edwin Bascum Kearns, Jr., Born Oct. 11, 1901.)

**Military History:**—Cadet at the Military Academy, July 1, 1921, to June 12, 1925, when he was graduated and promoted in the Army to

SECOND LIEUTENANT OF INFANTRY.

At Fort Williams, Me., with 5th Infantry, Sept. 12, 1925; served with Company at Fort Williams, Me., and Fort McKinley, Me., to Dec. 1, 1927; at San Juan, P. R., with 65th Infantry, Company duty, Dec. 18, 1927, to Dec. 1, 1928; at Sub-Post of Henry Barracks, P. R., Dec. 1, 1928, to — (on Detached Service with Porto Rico Hurricane Relief Commission, Oct. 1, 1928, to Dec. 1, 1928)

FIRST LIEUTENANT OF INFANTRY, MAR. 4, 1931.

**7817**... (Born Fla.) ..... **RINALDO VAN BRUNT**.. (Ap'd N. G. Fla.) ... **193**
(Born Dec. 13, 1901.)

**Military History:**—Cadet at the Military Academy, July 1, 1921, to June 12, 1925, when he was graduated and promoted in the Army to

SECOND LIEUTENANT OF INFANTRY.

(DETAILED TO AIR CORPS, SEPT. 13, 1925.)

At Brooks Field, Tex., student officer, Air Service Primary Flying School, to Mar., 1926, when he was graduated; at Kelly Field, Tex., student officer, Air Corps Advanced Flying School, to June 3, 1926;

(RELIEVED FROM AIR CORPS, JUNE 3, 1926.)

at Fort Sam Houston, Tex., with 23rd Infantry, to June, 1929; at Fort Davis, Canal Zone, with 14th Infantry, to —

FIRST LIEUTENANT OF INFANTRY, MAR. 6, 1931.

**7818**... (Born N. C.) ... **GEORGE PATRICK LYNCH**.... (Ap'd N. C.) ... **194**
(Born Aug. 9, 1900.)

**Military History:**—Cadet at the Military Academy, July 1, 1921, to June 12, 1925, when he was graduated and promoted in the Army to

SECOND LIEUTENANT OF INFANTRY.

At Fort McPherson, Ga., with 22nd Infantry, Sept. 12, 1925, to Feb. 18, 1928; en route to Philippine Islands, Feb. 18, 1928, to Apr. 21, 1928; at Fort William McKinley, P. I., with 57th Infantry, Apr. 21, 1928, to Mar. 11, 1930; en route to the United States, Mar. 11, 1930, to Apr. 8, 1930; at Fort Douglas, Utah, with 38th Infantry, Apr. 8, 1930, to —

FIRST LIEUTENANT OF INFANTRY, MAR. 10, 1931.

**7819**... (Born Ga.) .... ..**JOHN FRANCIS HOLLAND**.... (Ap'd Army) ...**195**
(Born Jan. 29, 1901.)

**Military History:**—Cadet at the Military Academy, July 1, 1921, to June 12, 1925, when he was graduated and promoted in the Army to

SECOND LIEUTENANT OF INFANTRY.

At Fort McKinley, Me., Company Duty, Sept. 13, 1925, to Jan. 25, 1927, Personnel Adjutant and Battalion Adjutant, Jan. 25, 1927, to July 23, 1927; at Walter Reed Hospital, Washington, D. C., July 23, 1927, to Mar. 10, 1928; at Fort Williams, Me., Agent Officer, Mar. 10, 1928, to May 6, 1928; at Walter Reed Hospital, Washington, D. C., May 6, 1928, to July 22, 1928; at Fort Benning, Ga., student officer, Company Commanders' Course, The Infantry School, Sept. 16, 1928, to June 11, 1929, when he was graduated; en route to new station, June 11, 1929, to July 27, 1929; at Fort Francis E. Warren, Wyo., Company duty and Battalion Adjutant, July 27, 1929, to Sept. 10, 1929; Instructor, West Point Preparatory School for Enlisted Men, Sept. 10, 1929, to Mar. 6, 1930; Company duty and Battalion Adjutant, Mar. 6, 1930, to Mar. 10, 1930; leave of absence, Mar. 10, 1930, to Apr. 10, 1930; Regimental Plans and Training Officer, Apr. 10, 1930, to Oct. 14, 1930; Personnel Adjutant, Oct. 14, 1930, to Apr. 25, 1931; en route to Hawaiian Department, Apr. 25, 1931, to —

FIRST LIEUTENANT OF INFANTRY, MAR. 15, 1931.

**7820**... (Born Ark.) ..**ROBERT MATHENY SAMPSON**... (Ap'd Mo.) ...**196**
(Born Oct. 2, 1902.)

**Military History:**—Cadet at the Military Academy, July 1, 1921, to June 12, 1925, when he was graduated and promoted in the Army to

SECOND LIEUTENANT, COAST ARTILLERY CORPS.

At Fort Hancock, N. J., Sept. 15, 1925, to Oct. 1, 1925; on detached duty in New York City as temporary Aide to General Harries; at Fort Randolph, Canal Zone, with battery, 1st Coast Artillery, Oct. 8, to Dec. 23, 1925; commanding battery, Dec. 10, to Dec. 23, 1925; at Fort De Lesseps, Canal Zone, acting Harbor Defense Artillery Engineer, Dec. 23, 1925, to Feb. 28, 1926.

RESIGNED, MAR. 6, 1926.

CAPTAIN, MISSOURI NATIONAL GUARD, MAY 12, 1929.

Commanding Battery A, 128th Field Artillery, St. Louis, Mo., May 12, 1929.

**Civil History:**—With Sampson Industries, Inc., St. Louis, Mo., July, 1930.

Address: 6603 University Drive, St. Louis, Mo.

**7821**... (Born Tex.) .... ..**JOHN PORTER KIDWELL**.... (Ap'd Okla.) ...**197**
(Born Oct. 16, 1903.)

**Military History:**—Cadet at the Military Academy, July 2, 1921, to June 12, 1925, when he was graduated and promoted in the Army to

SECOND LIEUTENANT OF INFANTRY.

(DETAILED TO AIR CORPS, SEPT. 13, 1925.)

At Brooks Field, Tex., student officer, Air Service Primary Flying School, to Mar. 15, 1926, when he was graduated; at Kelly Field, Tex., student officer, Air Corps Advanced Flying School, to June 14, 1926; at Scott Field, Ill., student officer, Air Corps Balloon and Airship School, Sept. 13, 1926, to July 20, 1927,

when he was graduated; detailed as Operations Officer to July 1, 1929; rated Airship pilot and Balloon Observer; at Brooks Field, Tex., student officer, Air Corps Primary Flying School, July 1, 1929, to Oct. 1, 1929; at Scott Field, Ill., Personnel Adjutant, Oct. 1, 1929, to Aug. 25, 1930; (Represented the Army in the National Elimination Balloon Races at Houston, Tex., July 4, 1930);

(RELIEVED FROM AIR CORPS, AUG. 25, 1930.)

at Fort Benjamin Harrison, Ind., with Company, 11th Infantry, Aug. 25, 1930, to —

FIRST LIEUTENANT OF INFANTRY, MAR. 20, 1931.

**7822**... (Born Mo.) ..**CLARENCE HARWOOD SMITH**.. (Ap'd Army) ...**198**
(Born Feb. 6, 1901.)

**Military History:**—Cadet at the Military Academy, July 5, 1921, to June 12, 1925, when he was graduated and promoted in the Army to

SECOND LIEUTENANT OF INFANTRY.

At Fort Douglas, Utah, with 38th Infantry, Sept. 12, 1925, to Nov. 5, 1927; en route to Hawaiian Islands, Nov. 5, 1927, to Jan. 18, 1928; at Schofield Barracks, T. H., with 27th Infantry, Jan. 18, 1928, to — commanding company, 27th Infantry, Nov. 25, 1929, to May 8, 1929.

FIRST LIEUTENANT OF INFANTRY, MAR. 23, 1931.

**7823**... (Born N. M.) ...**PAUL LEROY WEITFLE, Jr.**.... (Ap'd Calif.) ...**199**
(Born June 9, 1900.)

**Military History:**—Cadet at the Military Academy, July 1, 1920, to Jan. 6, 1921; absent sick to Sept. 1, 1921; at Military Academy to June 12, 1925, when he was graduated and promoted in the Army to

SECOND LIEUTENANT, COAST ARTILLERY CORPS.

At Fort Hancock, N. J., with company, Sept. 15, 1925, to Oct. 8, 1925; at Fort Sherman, Canal Zone, with company, Oct. 8, 1925, to Mar. 4, 1926; at Fort Amador, Canal Zone, with company, Mar. 4, 1926, to Oct. 31, 1926.

RESIGNED, JAN. 1, 1927.

**Civil History:**—Bond Trader, 1st National Corporation, Braton; Stock Trader, Ralph B. Leonard and Company, to —

Address: 723 East 27th St., Brooklyn, N. Y.

**7824**... (Born Fla.) .. .**THADDEUS ELMER SMYTH**... (Ap'd Army) ...**200**
(Born Nov. 14, 1901.)

**Military History:**—Cadet at the Military Academy, July 18, 1921, to June 12, 1925, when he was graduated and promoted in the Army to

SECOND LIEUTENANT, AIR CORPS.

At Brooks Field, Tex., student officer, Air Corps Primary Flying School, Sept. 12, 1925, to Mar. 15, 1926, when he was graduated; at Kelly Field, Tex., student officer, Air Corps Advanced Flying School, Mar. 15, 1926, to June 8, 1926; at Fort Sam Houston, Tex., with 9th Infantry, June 8, 1926, to

(TRANSFERRED TO INFANTRY, JUNE 23, 1926.)

Mar. 1, 1929; (at Camp Stanley, Tex., commanding Detachment, July 3, 1928, to Feb. 16, 1929) on leave of absence and en route to Hawaii, to May 31, 1929; at Schofield Barracks, T. H., with 19th Infantry, May 31, 1929, to —

FIRST LIEUTENANT OF INFANTRY, MAR. 26, 1931.

**7825**... (Born Mass.) ...**WALDEMAR NOYA DAMAS**.... (Ap'd Mass.) ...**201**
(Born Nov. 25, 1902.)

**Military History:**—Cadet at the Military Academy, July 1, 1921, to June 12, 1925, when he was graduated and promoted in the Army to

SECOND LIEUTENANT OF INFANTRY.

At Camp Devens, Mass., Company Officer, 13th Infantry, Sept. 11, 1925, to July 6, 1926; Mess Officer, Regimental Officers' Mess, to Oct. 6, 1926; at Fort Strong, Mass., Post Adjutant, Battalion Adjutant, 13th Infantry, Oct. 6, 1926, to June 20, 1927; at Fort Andrews, Mass., Post Commander and Commanding Officer, First Corps Area Recruit Depot, June 20, 1927, to Sept. 21, 1927; at Fort Warren, Mass., Post Adjutant, Battalion Adjutant, 3rd Battalion, 13th Infantry, Sept. 21, 1927, to June 6, 1928; at Camp Devens, Mass., Adjutant, 3rd Battalion, 13th Infantry, June 6, 1928, to Sept. 19, 1928; at Fort Benning, Ga., student officer, Company Officers' Course, The Infantry School, Sept. 19, 1928, to June 11, 1929, when he was graduated; at Camp Devens, Mass., Camp Personnel Adjutant and Supply Officer, June 28, 1929, to Sept. 21, 1929; at Fort Strong, Mass., Supply Officer, 1st Battalion, 13th Infantry, Sept. 21, 1929, to Oct. 31, 1929; at Fort Adams, R. I., Communications Officer, Oct. 31, 1929, to — detailed Post Exchange Officer, Feb. 1, 1930, in addition to other duties; relieved Post Exchange, Oct. 1, 1930; at Fort Ethan Allen, Vt., with 13th Infantry, D. S. Cooks and Bakers School, Nov. 1, 1930, to Dec. 1, 1930; Graduate Cooks & Bakers School; Post Quartermaster and Finance Officer, Dec. 12, 1930 to Mar. 3, 1931; leave of absence, to Apr. 3, 1931; en route to Hawaii, Apr. 3, 1931.

FIRST LIEUTENANT OF INFANTRY, APR. 1, 1931.

**7826**... (Born Fla.) ...**JAMES DURWARD BARNETT**..... (Ap'd Ga.) ...**202**
(Born Aug. 7, 1901.)

**Military History:**—Cadet at the Military Academy, July 5, 1921, to June 12, 1925, when he was graduated and promoted in the Army to

SECOND LIEUTENANT OF INFANTRY.

At Fort Screven, Ga., Company Officer, with 8th Infantry, Sept. 12, 1925, to Aug. 20, 1928; (at Camp Perry, Ohio, temporary duty, Aug. 20, 1927, to Sept. 18, 1927); at Fort Benning, Ga., student officer, Company Officers' Course, Sept. 16, 1928, to June 15, 1929, when he was graduated; en route to Philippine Islands, Aug. 20, 1929, to Oct. 4, 1929; at Manila, P. I., with 31st Infantry, Company Officer, to —

FIRST LIEUTENANT OF INFANTRY, APR. 1, 1931.

**7827**... (Born Tenn.) ...**CLAUDE AUBREY BLACK**.... (Ap'd Tenn.) ...**203**
(Born Dec. 17, 1903.)

**Military History:**—Cadet at the Military Academy, July 6, 1921, to June 12, 1925, when he was graduated and promoted in the Army to

SECOND LIEUTENANT OF INFANTRY.

At Fort Screven, Ga., with 8th Infantry, Sept. 12, 1925, to Sept. 15, 1926; at Fort Moultrie, S. C., Special duty Athletic Officer, Sept. 15, 1926, to Dec. 1, 1926; at Fort Screven, Ga., Dec. 1, 1926, to Sept. 15, 1928; at Fort Benning, Ga., student officer, Company Officers' Course, Sept. 15, 1928, to June 11, 1929, when he was graduated; at Fort Monmouth, N. J., student officer, Signal School, Sept. 9, 1929, to June 6, 1930, when he was graduated.

FIRST LIEUTENANT OF INFANTRY, APR. 1, 1931.

**7828**... (Born Tenn.) .....**JOE ORIEL McMAHAN**..... (Ap'd Tenn.) ...**204**
(Born Nov. 12, 1899.)

**Military History:**—Cadet at the Military Academy, July 1, 1921, to June 12, 1925, when he was graduated and promoted in the Army to

SECOND LIEUTENANT OF INFANTRY.

At Fort Benjamin Harrison, Ind., with 11th Infantry, Sept. 12, 1925, to Aug. 28, 1926; at Fitzsimons General Hospital, Denver, Colo., to June 15, 1928.

SECOND LIEUTENANT, U. S. A., RETIRED, JUNE 15, 1928,
FOR DISABILITY IN LINE OF DUTY.

Service Medal: Victory Medal.

**7829**...(Born Ill.).....**RUSSELL THOMAS FINN**.....(Ap'd Ill.)...**205**
(Born Sept. 28, 1903.)

**Military History:**—Cadet at the Military Academy, July 1, 1921, to June 12, 1925, when he was graduated and promoted in the Army to

SECOND LIEUTENANT, AIR CORPS.

At Brooks Field, Tex., student officer, Air Corps Primary Flying School, to Mar. 24, 1926;

(TRANSFERRED TO FIELD ARTILLERY, MAR. 24, 1926.)

at Fort Sam Houston, Tex., with Battery, 12th Field Artillery, to Apr. 10, 1929; en route to Hawaii; at Schofield Barracks, T. H., with Battery, 11th Field Artillery, to Apr. 1, 1930; Personnel Adjutant, 11th Field Artillery, to —

FIRST LIEUTENANT OF FIELD ARTILLERY, APR. 1, 1931.

**7830**...(Born Md.)....**HARRY WELLS CRANDALL**.....(Ap'd Md.)...**206**
(Born Aug. 26, 1898.)

**Military History:**—Cadet at the Military Academy, July 1, 1921, (Act of Mar. 30, 1920), to June 12, 1925, when he was graduated and promoted in the Army to

SECOND LIEUTENANT OF INFANTRY.

At Forts Preble and McKinley, Portland Harbor, Me., with 5th Infantry, to Sept. 13, 1928; en route to Porto Rico, Sept. 13, to Sept. 18, 1928; at San Juan, Porto Rico, with 65th Infantry, Sept. 18, 1928, to Nov. 8, 1930; en route to United States, Nov. 8, 1930, to Nov. 12, 1930; at Fort McKinley, Portland Harbor, Me., with 5th Infantry, Nov. 13, 1930, to —

FIRST LIEUTENANT OF INFANTRY, APR. 1, 1931.

Enlisted U. S. Navy, Apr. 20, 1917, to June 14, 1918. Midshipman, U. S. N. A., June 15, 1918, to Mar. 1, 1919; Private, Sergeant in Maryland National Guard, May, 1919, to July 1, 1921.

**7831**...(Born Nebr.)..**JOSEPH PRINGLE CLELAND**.(Ap'd Hon. Sc.)...**207**
(Born Mar. 2, 1902.)

**Military History:**—Cadet at the Military Academy, July 18, 1921, to June 12, 1925, when he was graduated and promoted in the Army to

SECOND LIEUTENANT OF INFANTRY.

At Fort Omaha, Nebr., with 17th Infantry, Sept. 12, 1925, to June 2, 1926; at Fort Leavenworth, Kans., with 17th Infantry, June 12, 1926, to Sept. 8, 1926; at Fort Crook, Nebr., with 17th Infantry, Sept. 20, 1926, to Sept. 1, 1928; at Fort George G. Meade, Md., student officer, Tank School, Sept. 4, 1928, to June 11, 1929, when he was graduated; on leave of absence to Aug. 20, 1929; en route to Philippine Islands, to Oct. 4, 1929; at Fort William McKinley, P. I., with 45th Infantry (P.S.), to Nov. 15, 1930; at Manila, P. I., with 31st Infantry, Nov. 15, 1930, to —

FIRST LIEUTENANT OF INFANTRY, APR. 1, 1931.

**7832**...(Born Pa.).**ENOCH JOSEPH SKALANDZUNOS**.(Ap'd Army)...**208**
(Born July 31, 1901.)

**Military History:**—Cadet at the Military Academy, July 1, 1921, to June 12, 1925, when he was graduated and promoted in the Army to

SECOND LIEUTENANT OF INFANTRY.

At Fort Schuyler, N. Y., with the 18th Infantry, Sept. 14, 1925 to Mar. 6, 1928; on leave of absence and en route to the Philippine Islands Mar. 7, 1928 to Apr. 21, 1928; at Fort William McKinley, P. I., duty Special Troops, Philippine Division, and Assistant Provost Marshal, to Apr. 21, 1930; Supply Officer, Special Troops, Philippine Division to Oct. 10, 1930; en route to the United States and on leave of absence to Jan. 10, 1931; at Fort Benjamin Harrison, Ind., with the 11th Infantry, Jan. 12, 1931, to —

FIRST LIEUTENANT OF INFANTRY, APR. 1, 1931.

**7833**... (Born N. Y.) ..... **JOHN LAING DE PEW** ..... (Ap'd N. Y.) ... **209**
(Born June 5, 1900.)

**Military History:**—Cadet at the Military Academy, July 1, 1920, to Jan. 21, 1921, and from July 1, 1921, to June 12, 1925, when he was graduated and promoted in the Army to

SECOND LIEUTENANT, AIR CORPS.

At Brooks Field, Tex., student officer, Primary Flying School, Sept. 12, 1925, to Mar. 24, 1926;

(TRANSFERRED TO CAVALRY, MAR. 24, 1926.)

at Fort Riley, Kans., with 2nd Cavalry, Troop duty, Mar., 1926, to Sept. 12, 1929; student officer, Troop Officers' Course, The Cavalry School, Sept. 12, 1929, to June 10, 1930, when he was graduated; at Fort Ringgold, Tex., with 12th Cavalry, to —

FIRST LIEUTENANT OF CAVALRY, APR. 1, 1931.

**7834**... (Born Ohio) . . **JOHN ROBERT McGINNESS**. . . (Ap'd Ohio) ... **210**
(Born Dec. 28, 1898.)

**Military History:**—Cadet at the Military Academy, July 1, 1921, (Act of Mar. 30, 1920), to June 12, 1925, when he was graduated and promoted in the Army to

SECOND LIEUTENANT OF INFANTRY.

At Fort Hayes, Ohio, assigned to 10th Infantry, Sept. 12, 1925; served as Adjutant of the Post and the 3rd Battalion, 10th Infantry, Oct. 21, 1926, to Aug. 1, 1928; at Fort Benning, Ga., student officer, Company Officers' Course, The Infantry School, Sept. 18, 1928, to June 12, 1929, when he was graduated; at Fort Hayes, Ohio, commanding Company, 10th Infantry, June 12, 1929, to —

**7835**... (Born Pa.) . . **EDWARD DANIEL McLAUGHLIN** . (Ap'd Pa.) ... **212***
(Born Aug. 20, 1902.)

**Military History:**—Cadet at the Military Academy, July 1, 1921, to June 12, 1925, when he was graduated and promoted in the Army to

SECOND LIEUTENANT OF INFANTRY.

At Fort Screven, Ga., with 8th Infantry, Sept. 12, 1925, to Dec. 26, 1925; at Camp McClellan, Ala., with 8th Infantry, Dec. 26, 1925, to Aug. 31, 1926.

RESIGNED, AUG. 31, 1926.

**Civil History:**—Secretary and Treasurer, Mallory Motor Co., Anniston, Ala., Aug., 1926 to Mar. 30, 1927; Junior Engineer, in Plant Development Department of Federal Phosphorous Company, Anniston, Ala., Nov. 15, 1927, to Dec. 1, 1928; U. S. Department Commerce, Washington, D. C., Jan. 1, 1929; detailed to American Embassy, Havana, as Assistant Trade Commissioner, July 16, 1929, to —

Address: American Embassy, Havana, Cuba.

*(Number 211, class rank, is here omitted as Pierre Bacot Denson, who held that number on the Graduation Merit Roll, graduated June 13, 1925, the day following the graduation of his class. His Cullum number is 7869.)

**7836**... (Born Va.) ..... **WILLIAM G. STEPHENSON** ..... (Ap'd Mo.) ... **213**
(William Griffith Stephenson, Born Mar. 19, 1904.)

**Military History:**—Cadet at the Military Academy, July 6, 1921, to June 12, 1925, when he was graduated and promoted in the Army to

SECOND LIEUTENANT OF INFANTRY.

At Jefferson Barracks, Mo., with 6th Infantry, Sept. 12, 1925, to Mar. 1, 1928; en route to Philippine Islands, Mar. 29, 1928, to Apr. 21, 1928; at Manila, P. I.,

with Company, 31st Infantry, Apr. 21, 1928, to Mar. 11, 1930; en route to the United States, Mar. 11, 1930, to Apr. 7, 1930; at Fort Benjamin Harrison, Ind., with 11th Infantry, May 28, 1930, to —

**7837**... (Born Ohio) ...**THOMAS Q. ASHBURN, Jr.***..... (Ap'd Ga.) ...**214**
(Thomas Quinn Ashburn, Jr., Born Aug. 26, 1904.)

**Military History:**—Cadet at the Military Academy, Aug. 26, 1921, to June 12, 1925, when he was graduated and promoted in the Army to

SECOND LIEUTENANT OF INFANTRY.

At Fort Howard, Md., with 12th Infantry, Company Officer, Company Commander, Instructor, Special Infantry Weapons to Organized Reserve Corps, Commander, Dem. Howitzer Company, Trial Judge-Advocate, General and Special Court, Commanding Dem. War Rifle Platoon, Aberdeen, Md., 1927, Sept., 1925, to 1927; at Fort McKinley, P. I., with 1st Battalion, 15th Infantry, 1928, to 1929; with 45th Infantry (P.S.), 1929, to 1930; student officer, Chemical Warfare School, to 1929, when he was graduated; at Bakers and Cooks School, student officer, to 1930, when he was graduated.

RESIGNED, JULY 31, 1930.

**Civil History:**—Aide to Chairman and Executive, Inland Waterways Corporation, July 31, 1930, to —

Address: 1830 R St., Washington, D. C.

*Son of Major-General T. Q. Ashburn, Class of 1896.

**7838**... (Born England).**GEORGE BATEMAN PEPLOE**. (Ap'd Army) ...**215**
(Born Nov. 14, 1900.)

**Military History:**—Cadet at the Military Academy, July 1, 1921, to June 12, 1925, when he was graduated and promoted in the Army to

SECOND LIEUTENANT, AIR CORPS.

At Brooks Field, Tex., student officer, Air Service Primary Flying School, Sept. 12, 1925, to Jan. 13, 1926; at Fort Sam Houston, Tex., attached to Company, 20th Infantry, Jan. 14, 1926, to

(TRANSFERRED TO INFANTRY, FEB. 1, 1926.)

Feb. 12, 1926; assigned to 20th Infantry, Feb. 13, 1926; assigned to Company, 20th Infantry, Sept. 22, 1926; Assistant Personnel Adjutant, 20th Infantry, Dec. 9, 1926, to Feb. 1, 1927; Regimental Assistant Adjutant, 20th Infantry, Feb. 1, 1927, to May 28, 1927; Regimental Personnel Adjutant, Feb. 1, 1927, to June 1, Fort Monmouth, N. J., student officer, at Signal School, Sept. 10, 1928, to June 18, 1929, when he was graduated; assigned 28th Infantry, June 18, 1929; Communication Officer, Headquarters Company, 28th Infantry, July 20, 1929, to — at Fort Niagara, N. Y., Post Signal Officer, Sept. 16, 1929, to —

**7839**... (Born N. C.) . ...**SAMUEL SELDEN LAMB**.... .. (Ap'd N. C.) ...**216**
(Born Dec. 26, 1903.)

**Military History:**—Cadet at the Military Academy, July 1, 1921, to June 12, 1925, when he was graduated and promoted in the Army to

SECOND LIEUTENANT OF INFANTRY.

At Fort Moultrie, S. C., with 8th Infantry, Sept. 12, 1925, to Jan. 5, 1928; arrived in China, May 7, 1928; at Tientsin, China, with 15th Infantry, May 7, 1928, to —

**7840**... (Born Tex.) .....**CURTIS D. RENFRO**..... ... (Ap'd Tex.) ...**217**
(Curtis D. Renfro, Born Feb. 4, 1899.)

**Military History:**—Cadet at the Military Academy, July 1, 1920, to Jan. 21, 1921, and from July 1, 1921, to June 12, 1925, when he was graduated and promoted in the Army to

SECOND LIEUTENANT OF INFANTRY.

At Fort Sam Houston, Tex., with 23rd Infantry, Company duty, Sept. 12, 1925, to June 15, 1927; at Fort Monmouth, N. J., student officer, at Signal School, Sept. 12, 1927, to June 19, 1928, when he was graduated; en route to the Hawaiian Islands, July 27, 1928, to Aug. 24, 1928; at Schofield Barracks, T. H., Adjutant, 1st Battalion, 21st Infantry, Sept. 1, 1928, to Nov. 19, 1929; Communication Officer, 21st Brigade, Nov. 19, 1929, to Feb. 1, 1930; Aide to Brigadier-General Reeves, Feb. 1, 1930, to —

**7841**...(Born Me.).....**WILLIAM D. BRACKETT**.....(Ap'd Me.)...**218**
(William Delano Brackett, Born Sept. 19, 1897.)

**Military History:**—Cadet at the Military Academy, July 1, 1920, (Act of Mar. 30, 1920), to June 26, 1922, and from Sept. 5, 1922, to June 12, 1925, when he was graduated and promoted in the Army to

SECOND LIEUTENANT OF INFANTRY.

RESIGNED, AUG. 1, 1925.

**Civil History:**—Assistant Supervisor, Pennsylvania Railroad Company, Jan., 1926, to —

Address: 85 E. Strafford Ave., Lansdowne, Pa.

**7842**...(Born Fla.)..**CHARLES HENRY CALDWELL**...(Ap'd Fla.)...**219**
(Born May 28, 1900.)

**Military History:**—Cadet at the Military Academy, July 5, 1921, to June 12, 1925, when he was graduated and promoted in the Army to

SECOND LIEUTENANT, AIR CORPS.

At Brooks Field, Tex., student officer, Air Service Primary Flying School, Sept. 28, 1925, to Mar. 14, 1926; at Kelly Field, Tex., student officer, Air Corps Advanced Flying School, Mar. 15, 1926, to Sept. 15, 1926, when he was graduated; rated Airplane Pilot and Airplane Observer; at Mitchell Field, L. I., Supply Officer, 1st Squadron, Post Exchange Officer, Personnel Adjutant and Assistant Post Adjutant, Sept. 25, 1926, to June 30, 1928; at Wright Field, Dayton, Ohio, student officer, Air Corps Engineering School, July 1, 1928, to June 30, 1929, when he was graduated; Assistant Chief, Aircraft and Engine Spares Branch, Field Service Section, Materiel Division, to —

**7843**...(Born N. J.).**JAMES EDWARD BOUDREAU**..(Ap'd N. J.)...**220**
(Born Nov. 3, 1901.)

**Military History:**—Cadet at the Military Academy, July 1, 1921, to June 12, 1925, when he was graduated and promoted in the Army to

SECOND LIEUTENANT OF INFANTRY.

At Fort Hamilton, N. Y., with 18th Infantry, Sept. 12, 1925, to June 12, 1926.

RESIGNED JUNE 12, 1926.

**Civil History:**—With Munson Steamship Lines, 67 Wall St., New York City, June, 1926 to June 15, 1930; with Ethyl Gas Corporation of New York City, as "Fieldman" Territory from Albany, N. Y., to Syracuse, N. Y., June 16, 1930, to —

Address: 27 Kilburn Road, Garden City, Long Island, N. Y.

**7844**...(Born Ind.)...**JOSEPH BLAIR DAUGHERTY**.(Ap'd at Large)...**221**
(Born Feb. 2, 1903.)

**Military History:**—Cadet at the Military Academy, July 1, 1921, to June 12, 1925, when he was graduated and promoted in the Army to

SECOND LIEUTENANT OF INFANTRY.

At Fort Benjamin Harrison, Ind., with Company, 11th Infantry, Sept. 12, 1925, to Apr. 23, 1928;

(DETAILED TO AIR CORPS, JULY 1, 1928.)

at Brooks Field, Tex., student officer, Air Service Primary Flying School, July 1, 1928, to Aug. 27, 1928;

(RELIEVED FROM AIR CORPS, AUG. 27, 1928.)

at Fort Benning, Ga., student officer, Company Officers' Course, The Infantry School, Sept. 16, 1928, to June 11, 1929, when he was graduated; attached to Company, 29th Infantry, June 11, to Sept. 16, 1929; assigned to 29th Infantry, Sept. 16, 1929, to —

**7845**... (Born Me.) ...**HASKELL HADLEY CLEAVES**.... (Ap'd Me.) ...**222**
(Born Sept. 30, 1902.)

**Military History:**—Cadet at the Military Academy, July 1, 1921, to June 12, 1925, when he was graduated and promoted in the Army to

SECOND LIEUTENANT OF INFANTRY.

At Fort Moultrie, S. C., with 8th Infantry, Sept. 15, 1925, to July 31, 1928; (at Camp McClellan, Ala., temporary duty June 1, to Aug. 3, 1926;) at Fort Monmouth, N. J., student officer, Army Signal School, Sept. 10, 1928, to June 18, 1929, when he was graduated; (temporary duty, summer camps, June 18, to Aug. 7, 1929) ; at Fort Davis, Canal Zone, with 14th Infantry, Sept. 27, 1929, to —

**7846**... (Born Russia) ...**ALBERT A. HORNER**.... (Ap'd N. G. Ohio) ...**223**
(Albert Aaron Horner, Born July 12, 1902.)

**Military History:**—Cadet at the Military Academy, July 1, 1921, to June 12, 1925, when he was graduated and promoted in the Army to

SECOND LIEUTENANT OF INFANTRY.

At Camp Stephen D. Little, Nogales, Ariz., with Company, 25th Infantry, Sept. 16, 1925, to Mar. 25, 1928; en route to Philippine Islands, Mar. 29, 1928, to Apr. 21, 1928; temporary duty Philippine Ordnance Depot, Apr. 23, 1928, to May 4, 1928; at Pettit Barracks, Zamboanga, Mindanao, P. I., with Company, 45th Infantry, May 8, 1928, to Jan. 11, 1930; at Fort William McKinley, P. I., with Company, 45th Infantry, Jan. 15, 1930, to June 27, 1930; at Fort Benning, Ga., student, Infantry School, Sept. 17, 1930, to —

**7847**... (Born Md.) ....**LOUIS QUARLES McCOMAS**..... (Ap'd Md.) ...**224**
(Born June 16, 1900.)

**Military History:**—Cadet at the Military Academy, July 1, 1920, to Jan. 21, 1921, and from July 1, 1921, to June 12, 1925, when he was graduated and promoted in the Army to

SECOND LIEUTENANT OF INFANTRY.

At Fort Howard, Md., Company Duty, Sept. 12, 1925, to Aug. 28, 1926; Personnel Adjutant, Aug. 28, 1926, to Oct. 15, 1928; en route to Hawaii, Nov. 9, 1928, to Dec. 26, 1928; at Honolulu, T. H., with 21st Infantry, Company duty, Dec. 26, 1928, to Oct. 15, 1929; at Fort Armstrong, T. H., as Commanding Officer, Headquarters Detachment, H. G. D., Oct. 15, 1929, to Mar. 10, 1930; at Fort Shafter, T. H., Company Duty, Hawaiian Military Police Detachment, Mar. 10, 1931, to —

**7848**... (Born N. C.) .**MITCHELL ALONZO GIDDENS**.. (Ap'd Army) ...**225**
(Born Sept. 16, 1899.)

**Military History:**—Cadet at the Military Academy, July 5, 1921, to June 12, 1925, when he was graduated and promoted in the Army to

SECOND LIEUTENANT, AIR CORPS.

At Brooks Field, Tex., student officer, Air Service Primary Flying School, Sept. 15, 1925, to Mar. 4, 1926, when he was graduated; at Kelly Field, Tex., student officer, Advanced Flying School, Mar. 5, 1926, to Apr. 10, 1926; attached 2nd Division, 9th Infantry, Apr. 11, 1926, to Apr. 29, 1926;

(TRANSFERRED TO CAVALRY, APR. 29, 1926.)

at Fort Sheridan, Ill., with Troop, 14th Cavalry, May 1, 1926, to Dec. 4, 1928; at Fort Riley, Kans., Headquarters Troop, 13th Cavalry, Dec. 5, 1928, to Sept. 7, 1929; student officer, Troop Officers' Course, The Cavalry School, Sept. 8, 1929, to —

**7849**...(Born Wis.).....**LEIF NEPRUD**.....(Ap'd Wis.)...**226**
(Born Aug. 18, 1903.)

**Military History:**—Cadet at the Military Academy, July 1, 1921, to June 12, 1925, when he was graduated and promoted in the Army to

SECOND LIEUTENANT OF INFANTRY.

At Fort Snelling, Minn., with 3rd Infantry, to Mar. 1, 1928;

(DETAILED TO AIR CORPS, MAR. 1, 1928.)

at Brooks Field, Tex., student officer, Air Service Primary Flying School, to June 7, 1928;

(RELIEVED FROM AIR CORPS, JUNE 20, 1928.)

at Fort Sam Houston, Tex., with 23rd Infantry, Company duty, to Apr. 5, 1929;

(TRANSFERRED TO COAST ARTILLERY CORPS, APR. 5, 1929.)

at Fort Sherman, Canal Zone, with 2nd Coast Artillery, detailed as Mine Property Officer, Nov. 1, 1929, to —

**7850**...(Born Miss.)...**THEODORE LAMAR DUNN**....(Ap'd Miss.)...**227**
(Born Feb. 25, 1904.)

**Military History:**—Cadet at the Military Academy, July 5, 1921, to June 12, 1925, when he was graduated and promoted in the Army to

SECOND LIEUTENANT OF INFANTRY.

At Fort Benning, Ga., with 24th Infantry, Sept. 12, 1925, to Apr. 20, 1926; assigned 15th Tank Battalion, Apr. 20, 1926; student officer, Company Officers' Course, The Infantry School, Sept. 16, 1928, to June 11, 1929, when he was graduated; en route to Philippine Islands, Aug. 20, 1929, to Oct. 4, 1929; at Manila, P. I., with 31st Infantry, Oct. 4, 1929, to Nov. 1, 1929; at Fort William McKinley, P. I., with 45th Infantry, (P.S.), Nov. 1, 1929, to —

**7851**...(Born Mont.)...**ELLIOTT BICKLEY GOSE***.....(Ap'd Ill.)...**228**
(Born June 17, 1903.)

**Military History:**—Cadet at the Military Academy, July 1, 1921, to June 12, 1925, when he was graduated and promoted in the Army to

SECOND LIEUTENANT OF INFANTRY.

At Nogales, Ariz., with 25th Infantry, Assistant Post Quartermaster, Oct., 1927, to Jan., 1928; R. S. O., Sept., 1927, to Oct., 1927; Post Field Artillery Officer, with 3rd Battalion, 25th Infantry, in move to Huachuca, Ariz.; at Fort Huachuca, Ariz., Mar. 13, 1928, to July 26, 1928; at Schofield Barracks, T. H., Boxing Coach and Assistant in 21st Infantry, Oct. 2, 1928; student officer, School for Bakers and

Cooks, to Feb. 28, 1929, when he was graduated; Battalion Adjutant, 2nd Battalion, 21st Infantry, Sept., to Oct., 1930; at Nogales, Ariz., Post Field Artillery Officer, Jan. 7, 1931, to —

*Son of Lieutenant-Colonel Ernest Bertrand Gose, Class of 1890.

**7852**... (Born N. Y.) .... **WILLIAM B. LE FAVOUR**..... (Ap'd Minn.) ...**229**
(William Bruce Le Favour, Born Oct. 6, 1902.)

**Military History:**—Cadet at the Military Academy, July 2, 1921, to June 12, 1925, when he was graduated.

RESIGNED JUNE 19, 1925.

**Civil History:**—Harvard graduate, School of Business Administration, Sept., 1925 to Apr., 1926; with Wm. J. Kline and Son, Inc., Publishers, Amsterdam, N. Y., Advertising Department, Apr., 1926, to Nov., 1930; Secretary-Treasurer, Nov., 1930 to —

Address: 222 Market Street, Amsterdam, N. Y.

**7853**... (Born La.) ..... **JOHN IRENÉ SOULÉ**..... ..... (Ap'd La.) ...**230**
(Born Apr. 30, 1902.)

**Military History:**—Cadet at the Military Academy, July 1, 1921, to June 12, 1925, when he was graduated and promoted in the Army to

SECOND LIEUTENANT OF INFANTRY.

At Fort Benning, Ga., with 24th Infantry, Sept. 15, 1925, to May 1, 1926.

RESIGNED MAY 1, 1926.

Enlisted as Private, Co. E, 14th Infantry, Dec. 31, 1926.

**Civil History:**—Newspaper correspondent and sports columnist for the "Star and Herald," Panama City, Panama.

Address: c/o Star and Herald, Panama City, Panama.

**7854**... (Born Iowa) . . **FLOYD ELLSWORTH DUNN**. . . (Ap'd Iowa) ...**231**
(Born Aug. 12, 1899.)

**Military History:**—Cadet at the Military Academy, July 1, 1920, to Jan. 21, 1921, and from July 1, 1921, to June 12, 1925, when he was graduated and promoted in the Army to

SECOND LIEUTENANT OF INFANTRY.

At Fort Sill, Okla., with Company, Sept. 12, 1925, to June 15, 1927; at Fort Francis E. Warren, Wyo., with Company, July 1, 1927, to Jan. 25, 1928; at Fort William McKinley, P. I., with company, Apr. 21, 1928, to May 20, 1930.

Private, S. A. T. C., Oct. 1, 1918, to Dec. 16, 1918.

**7855**... (Born Iowa) .... **GEORGE W. M. DUDLEY**..... (Ap'd Iowa) ...**232**
(George Wellington Madison Dudley, Born Sept. 4, 1901.)

**Military History:**—Cadet at the Military Academy, July 1, 1921, to June 12, 1925, when he was graduated and promoted in the Army to

SECOND LIEUTENANT, AIR CORPS.

At Brooks Field, Tex., student officer, Air Service Primary Flying School, to Nov., 1925;

(TRANSFERRED TO INFANTRY, DEC. 18, 1925.)

at Fort Sam Houston, Tex., with 23rd Infantry, Company duty, to Sept. 8, 1927; at Fort Des Moines, Iowa., with 17th Infantry, Company duty, to Oct. 31, 1929; at Fort Crook, Nebr., with 17th Infantry, Company duty, to — at Fitzsimons General Hospital, Denver, Colo., receiving treatment, to —

**7856**...(Born Md.)...**MICHAEL JOHN GERAGHTY**....(Ap'd Md.)...**233**
(Born Mar. 6, 1901.)

**Military History:**—Cadet at the Military Academy, July 2, 1921, to June 12, 1925, when he was graduated and promoted in the Army to

SECOND LIEUTENANT OF INFANTRY.

At Fort Eustis, Va., with 34th Infantry, to Feb. 2, 1928; en route to Philippine Islands, Mar. 7, to Apr. 21, 1928; at Fort McKinley, P. I., with 45th Infantry, to Jan. 7, 1930; en route to Pettit Barracks, Zamboanga, Mindanao, P. I., Jan. 7, to Jan. 10, 1930; at Pettit Barracks, P. I., Jan. 10, 1930, to —

**7857**...(Born Wash.).....**T. A. BALDWIN, 3rd**.....(Ap'd at Large)...**234**
(Theodore Anderson Baldwin, 3rd., Born June 27, 1901.)

**Military History:**—Cadet at the Military Academy, July 1, 1921, to June 12, 1925, when he was graduated and promoted in the Army to

SECOND LIEUTENANT, AIR CORPS.

At Brooks Field, Tex., student officer at Primary Flying School, Sept. 15, 1925, to Mar. 5, 1926; at Fort Sam Houston, Tex., awaiting transfer to Cavalry to Apr. 3, 1926.

RESIGNED APR. 3, 1926.

Address: Governor's Island, New York City, or c/o National City Co., 50 Wall St., New York City.

**7858**...(Born England)....**DONALD DUNFORD**.....(Ap'd Mo.)...**235**
(Born Feb. 21, 1901.)

**Military History:**—Cadet at the Military Academy, July 2, 1921, to June 12, 1925, when he was graduated and promoted in the Army to

SECOND LIEUTENANT OF INFANTRY.

At Fort Sill, Okla., with 20th Infantry, to Aug. 1, 1926;

(DETAILED TO AIR CORPS, SEPT. 13, 1926.)

at Brooks Field, Tex., student officer, Air Corps Primary Flying School, Sept. 13, 1926, to Feb. 26, 1927, when he was graduated; at Kelly Field, Tex., student officer, Air Corps Advanced Flying School, Feb. 28, 1927, to Apr. 11, 1927; at Fort Sam Houston, Tex., Apr. 15, 1927, to —

(RELIEVED FROM AIR CORPS, MAY 5, 1927.)

(TRANSFERRED TO FIELD ARTILLERY, MAY 19, 1927.)

**7859**...(Born N. Y.).**ARTHUR SUPERIOR PETERSON**.(Ap'd Wis.)...**236**
(Born Jan. 8, 1898.)

**Military History:**—Cadet at the Military Academy, July 1, 1921, (Act of Mar. 30, 1920), to June 12, 1925 when he was graduated and promoted in the Army to

SECOND LIEUTENANT OF INFANTRY.

At Fort Wayne, Mich., with 2nd Infantry, Sept. 14, 1925, to

(DETAILED TO AIR CORPS, JULY 1, 1927.)

July 11, 1927; at Brooks Field, Tex., student officer, Air Service Primary Flying School, July 11, 1927, to

(RELIEVED FROM AIR CORPS, AUG. 5, 1927.)

Aug. 16, 1927; at Fort D A. Russell, Wyo., with 1st Infantry, Aug. 16, 1927, to Aug. 12, 1929; at Fort Clayton, Canal Zone, with 33rd Infantry, Aug. 12, 1929, to —

**7860**...(Born Md.)....**RALPH RANDOLPH SEARS**....(Ap'd Army)...**237**
(Born Sept. 17, 1898.)

**Military History:**—Cadet at the Military Academy, July 1, 1921, (Act of Mar. 30, 1920), to June 12, 1925 when he was graduated and promoted in the Army to

SECOND LIEUTENANT OF INFANTRY.

At Fort Benning, Ga., with the 24th Infantry, Sept. 12, 1925, to Apr., 1926; transferred to 15th Tank Battalion, Apr., 1926, to June 11, 1929;

(DETAILED WITH QUARTERMASTER CORPS, JUNE 12, 1929.)

at Holabird Quartermaster Depot, Baltimore, Md., June 12, 1929, to —

Service Medals: Victory Medal with two battle clasps; Mexican Border.

**7861**...(Born Ohio)...**JUDSON MacIVOR SMITH**.....(Ap'd Ill.)...**238**
(Born Oct. 18, 1902.)

**Military History:**—Cadet at the Military Academy, July 2, 1920, to June 26, 1922, and from Sept. 7, 1922, to June 12, 1925, when he was graduated and promoted in the Army to

SECOND LIEUTENANT, AIR CORPS.

At Brooks Field, Tex., student officer, Air Service Primary Flying School, Sept. 12, 1925, to Dec. 18, 1925;

(TRANSFERRED TO INFANTRY, DEC. 23, 1925.)

at Fort Sam Houston, Tex., with 1st Infantry, company officer, to June 30, 1927; (at Fort Crockett, Tex., with 3rd Battalion, 23rd Infantry, Citizens' Military Training Camp, June to July, 1926); changed station with 4th Infantry Brigade, to Fort D. A. Russell, Wyo., June 30, 1927; at Fort D. A. Russell, Wyo., with 4th Infantry Brigade, to Apr. 8, 1928; at Fort Benning, Ga., on duty with Logging Detachment, 24th Infantry, to Aug. 1, 1928; student officer, Company Officers' Course, at Infantry School, Sept. 25, 1928, to June 11, 1929, when he was graduated; at Fort Benjamin Harrison, Ind., Company Officer, 11th Infantry, to Mar. 30, 1930; at Camp Knox, Ky., Adjutant, Oct. 29, 1930, to May 14, 1931; Ordnance Officer and Range Officer, to —

**7862**...(Born Tex.).....**EDGAR TURNER NOYES**.....(Ap'd Tex.)...**239**
(Born Aug. 26, 1898.)

**Military History:**—Cadet at the Military Academy, July 1, 1921, (Act of Mar. 30, 1920), to June 12, 1925, when he was graduated and promoted in the Army to

SECOND LIEUTENANT, AIR CORPS.

At San Antonio, Tex., student officer, Air Corps Flying Schools, Sept. 12, 1925, to Sept. 26, 1926, when he was graduated and assigned to Third Attack Group, Fort Crockett, Tex., to June 1, 1927; at San Antonio, Tex., student officer, Flying Instructors School, June 1, 1927, to Oct. 14, 1927; at March Field, Riverside, Calif., Personnel Adjutant, Air Corps Primary Flying School, Feb. 1, 1928, to Nov. 6, 1929; at Luke Field, T. H., Pilot and Armament Officer, 72nd Bombardment Squadron, to —

**7863**...(Born Tenn.)....**JOHN MILLER BRABSON**.....(Ap'd Tenn.)...**240**
(Born July 29, 1901.)

**Military History:**—Cadet at the Military Academy, July 1, 1921, to June 12, 1925, when he was graduated and promoted in the Army to

SECOND LIEUTENANT OF INFANTRY.

At Camp Dix, N. J., with company, 16th Infantry, Sept. 14 to Nov. 4, 1925; at Fort Jay, N. Y., property officer, Nov. 5, to Dec. 24, 1925, and with company, 16th Infantry, Jan. 1, 1926, to Sept. 27, 1927.

RESIGNED, SEPT. 27, 1927.

**Civil History:**—Member of Staff of "The National City Bank of New York," Oct. 5, 1927; Chief Branch Inspector.

Address: 314 E. 41st St., New York City, N. Y.

**7864**...(Born Ill.).....**DAVID EVANS BRADFORD**.....(Ap'd Pa.)...**241**
(Born Feb. 14, 1903.)

**Military History:**—Cadet at the Military Academy, July 1, 1920, to June 12, 1925, when he was graduated and promoted in the Army to

SECOND LIEUTENANT, SIGNAL CORPS.

At Fort Monmouth, N. J., with Signal Corps, June 12, 1925, to Aug. 31, 1928;

(TRANSFERRED TO CAVALRY, SEPT. 1, 1928.)

at Fort Riley, Kans., student officer, Troop Officers' Class, The Cavalry School, Sept. 12, 1929, to June 10, 1930, when he was graduated.

**7865**...(Born Tex.)..**JAMES KELLER DE ARMOND**....(Ap'd Mo.)...**240**
(Born Nov. 10, 1902.)

**Military History:**—Cadet at the Military Academy, July 1, 1920 to Jan. 21, 1921, and from July 1, 1921, to June 12, 1925, when he was graduated and promoted in the Army to

SECOND LIEUTENANT, SIGNAL CORPS.

At Fort Monmouth, N. J., with the 1st Signal Company, Sept. 13, 1925 to Sept. 10, 1926; student officer, Company Officers' Course, Signal School, Sept. 11, 1926 to June 16, 1927, when he was graduated; at Camp Knox, Ky., Signal Officer, June 25 to Sept. 12, 1927; on leave of absence to Nov. 24, 1927; at Fort Sam Houston, Tex., in charge of Radio and Message Centre Sections, 2nd Signal Company to Oct. 2, 1928; Special duty, Office Division, Signal Officer to Jan. 28, 1929; in charge of Radio Section, 2nd Signal Company, to June 27, 1929; at Brooks Field, Tex., student officer, Air Corps Primary Flying School, June 27, 1929

(DETAILED TO AIR CORPS, JULY 1, 1929.)

to Feb. 28, 1930, when he was graduated; at Kelly Field, Tex., student officer, Air Corps Advanced Flying School, Feb. 28 to June 21, 1930, when he was graduated; rated Airplane Pilot; on leave of absence to

(TRANSFERRED TO AIR CORPS, JULY 23, 1930.)

July 26, 1930; at Langley Field, Va., Supply Officer, 2nd Bombardment Group, July 26, 1930, to

**7866**...(Born Miss.)...**ERNEST AYNER SUTTLES**.....(Ap'd Army)...**243**
(Born Sept. 12, 1901.)

**Military History:**—Cadet at the Military Academy, July 1, 1921, to June 12, 1925, when he was graduated and promoted in the Army to

SECOND LIEUTENANT, AIR CORPS.

At Brooks Field, Tex., student officer, Air Service Primary Flying School, Sept. 12, 1925, to Mar. 13, 1926, when he was graduated; at Kelly Field, Tex., student officer, Air Corps Advanced Flying School, Mar. 12, 1926, to Apr. 19, 1926;

(TRANSFERRED TO INFANTRY, APR. 30, 1926.)

at Fort Sam Houston, Tex., with 9th Infantry, with Special Troops, 2nd Division to organize Personnel Section, transferred to 1st Infantry June 12, 1927, to go with Regiment to Fort D. A. Russell, Wyo., two months and twenty days leave of absence; worked as Publicity man for National Air Transport Company in Houston, Tex., joined 1st Infantry in Wyoming, Sept. 12, 1927; at Fort George G. Meade, Md., student officer, Tank School, Sept. 10, 1928, to June 26, 1929, when

he was graduated; at Fort William McKinley, Rizal, P. I., assigned 45th Infantry, P. S., Oct. 4, 1929, to Mar. 11, 1930; with Special Troops Philippine Division, Mar. 11, 1930, to —

**7867**...(Born N. J.). **AUGUST WILLIAM FARWICK**....(Ap'd Ill.)...**244**
(Born Sept. 22, 1902.)

**Military History:**—Cadet at the Military Academy, July 5, 1921, to June 12, 1925, when he was graduated and promoted in the Army to

SECOND LIEUTENANT, AIR CORPS.

At Brooks Field, Tex., student officer, Air Service Primary Flying School, Sept. 16, 1925, to Dec., 1925;

(TRANSFERRED TO CAVALRY, DEC. 3, 1925.)

at Fort Bliss, Tex., with Troop, 7th Cavalry, Jan., 1926, to Aug., 1926; at West Point, N. Y., Assistant football coach, Aug., 1926, to Dec., 1926, at Fort Bliss, Tex., with Troop, 7th Cavalry, Dec., 1926, to Aug., 1927; at West Point, N. Y., Assistant football coach, Aug., 1927, to Dec., 1927; at Fort Bliss, Tex., with Troop, 7th Cavalry, Dec., 1927, to July, 1928; at Presidio of San Francisco, Calif., Assistant Coach of the 9th Corps Area Football team, July, 1928, to Dec., 1928; at Presidio of Monterey, Calif., with Troop, 11th Cavalry, Dec., 1928, to July, 1929; at Presidio of San Francisco, Calif., Head coach of the 9th Corps Area football team, July 1929, to Dec., 1929; at Presidio of Monterey, Calif., with Troop, 11th Cavalry, Dec., 1929, to Aug., 1930; at Fort Riley, Kans., student officer, Troop Officers' Course, the Cavalry School, Sept. 5, 1930, to —

**7868**...(Born N. Y.)...**SAMUEL MASON LANSING**...(Ap'd Army)...**190‡**
(Born Apr. 6, 1900.)

**Military History:**—Cadet at the Military Academy, July 1, 1921, to June 13, 1925, when he was graduated and promoted in the Army to

SECOND LIEUTENANT OF INFANTRY.

At Fort Wadsworth, N. Y., with 16th Infantry, Sept. 12, 1925, to Sept. 16, 1928; at Fort Benning, Ga., student officer, Infantry School, Company Officers' Course, Sept. 20, 1928, to June 12, 1929, when he was graduated; at Plattsburg Barracks, N. Y., with 26th Infantry, June 12, 1929, to —

**7869**...(Born N. C.)....**PIERRE BACOT DENSON**....(Ap'd N. C.)...**211‡**
(Born June 15, 1903.)

**Military History:**—Cadet at the Military Academy, July 1, 1921, to June 13, 1925, when he was graduated and promoted in the Army to

SECOND LIEUTENANT, COAST ARTILLERY CORPS.

At Fort Monroe, Va., with 12th Coast Artillery, Sept. 13, 1925, to Apr. 30, 1928; en route to Hawaiian Islands, June 30, 1928, to July 27, 1928; at Fort Ruger, T. H., duty with 2nd Battalion, 55th Coast Artillery, July 27, 1928, to Apr. 30, 1929; Harbor Defense Personnel Adjutant, Apr. 30, 1929, to —

‡These graduates, although arranged in the order indicated, on the Graduation Merit Roll of their Class, are given the Cullum numbers indicated, as they were graduated June 13, 1925, the day following the graduation of their class.

**7870**...(Born P. I.).....**JESUS AIRAN†**.....(Ap'd P. I.).....*
(Born Jan. 20, 1900.)

**Military History:**—Cadet at the Military Academy, July 1, 1921, to Aug. 7, 1925, when he was graduated and promoted in the Army to

SECOND LIEUTENANT, PHILIPPINE SCOUTS, AUG. 7, 1925.

Served at Camp Stotsenburg, P. I., with 26th Cavalry (P.S.) Dec. 7, 1925 to Dec. 16, 1928.

DIED, DEC. 16, 1928, AT CAMP STOTSENBURG, P. I., AGED 28.

Portrait and obituary in Annual Report, Association of Graduates, for 1930.

*Class rank not indicated for this graduate, as he was assigned no number on the Graduation Merit Roll of his class, being deficient at the time. He was conditioned subject to examination; was examined Aug. 1, 1925, found proficient and awarded diploma.

# CLASS OF 1926

Entered July 1, 1922; graduated June 12, 1926.

**7871**...(Born N. C.)...**WILLIAM C. BAKER, Jr.**.....(Ap'd Tenn.)...**1**
(William Clyde Baker, Jr., Born May 9, 1904.)

**Military History:**—Cadet at the Military Academy, July 1, 1922, to June 12, 1926, when he was graduated and promoted in the Army to

SECOND LIEUTENANT, CORPS OF ENGINEERS.

At Fort Humphreys, Va., assigned to 13th Engineers, Sept. 12, 1926, to July 1, 1927; at Ithaca, N. Y., student officer, Cornell University, July 1, 1927, to June 18, 1928, when he was graduated with degree of Civil Engineer; at Fort Humphreys, Va., assigned to 13th Engineers, June 18, 1928, to Apr. 4, 1929; en route to Porto Rico, Apr. 4, 1929, to Apr. 8, 1929; at San Juan, P. R., Engineer of Roads and additional duties with the Porto Rican Hurricane Relief Commission, Apr. 8, 1929, to—

**7872**...(Born N. Y.).....**WILLIAM L. BAYER**....(Ap'd N. G. N. Y.)...**2**
(William Livingston Bayer, Born Aug. 31, 1902.)

**Military History:**—Cadet at the Military Academy, July 1, 1922, to June 12, 1926, when he was graduated and promoted in the Army to

SECOND LIEUTENANT, SIGNAL CORPS.

At New Haven, Conn., student officer, at Yale University, Aug. 8, 1926, to June 22, 1927, when he was graduated with degree of Master of Science; at Fort Monmouth, N. J., assigned 51st Signal Battalion and detailed as Post Exchange Officer, to July 1, 1928; assigned 15th Signal Service Company, July 1, 1928, to Oct. 9, 1928; en route to Honolulu, T. H., Oct. 9, 1928, to Nov. 6, 1928; at Schofield Barracks, T. H., assigned 11th Signal Company, Nov. 6, 1928, to—

**7873**...(Born Wis.)...**HERBERT W. EHRGOTT**.....(Ap'd Wis.)...**3**
(Herbert William Ehrgott, Born Oct. 31, 1904.)

**Military History:**—Cadet at the Military Academy, July 1, 1922, to June 12, 1926, when he was graduated and promoted in the Army to

SECOND LIEUTENANT OF FIELD ARTILLERY.

At Fort Sheridan, Ill., with Battery, 14th Field Artillery, Sept. 12, 1926, to

(TRANSFERRED TO CORPS OF ENGINEERS, MAR. 30, 1927.)

Apr. 25, 1927; at Fort DuPont, Del., with Company, 1st Engineers, Apr. 27, 1927, to June 1, 1929; at Cambridge, Mass., student officer, Massachusetts Institute of Technology, June 5, 1929, to July 4, 1930; B.S. in Mechanical Engineering; holder of American Field Service Fellowship in France, July 4, 1930, to July 1, 1931; Student officer at Ecole Nationale des Ponts at Chaussees, to —

**7874**...(Born Ark.).....**TURNER ASHBY SIMS**.....(Ap'd Ark.)...**4**
(Born Aug. 17, 1904.)

**Military History:**—Cadet at the Military Academy, Aug. 17, 1921, to Feb. 12, 1923; absent sick to Aug. 29; at Military Academy to June 12, 1926, when he was graduated and promoted in the Army to

SECOND LIEUTENANT, AIR CORPS.

At Brooks Field, Tex., student officer, Sept. 12, 1926, to Sept. 18, 1926, when he was relieved due to temporary physical disability;

(TRANSFERRED TO CORPS OF ENGINEERS, SEPT. 28, 1926.)

at Fort Sam Houston, Tex., with 2nd Engineers, to Oct. 12, 1926;

(DETAILED TO AIR CORPS, OCT. 12, 1926.)

at Brooks Field, Tex., student officer, Air Corps Primary Flying School, to Feb. 25, 1927, when he was graduated; at Kelly Field, Tex., student officer, Air Corps Advanced Flying School, to Aug. 1, 1927, when he was graduated and rated as Airplane Pilot; detailed as Flying Instructor and Assistant Post Operations Officer, Aug. 1, 1927, to

(TRANSFERRED TO AIR CORPS, JUNE 19, 1928.)

Aug. 24, 1929; at West Point, N. Y., Instructor in the Department of Natural and Experimental Philosophy, Air Corps Engineering Officer, Parachute Officer and Air Corps Property Officer, U. S. Military Academy, Aug. 24, 1929, to—

**7875**...(Born Ill.)....**FRANCIS L. ANKENBRANDT**.....(Ap'd Conn.)...**5**
(Francis LeRoy Ankenbrandt, Born Jan. 27, 1904.)

**Military History:**—Cadet at the Military Academy, July 1, 1922, to June 12, 1926, when he was graduated and promoted in the Army to

SECOND LIEUTENANT, SIGNAL CORPS.

At New Haven, Conn., student officer, at Yale University, in Communication Engineering, Aug. 9, 1926, to June 22, 1927, when he was graduated and received a M.S. degree; at Fort Monmouth, N. J., with Company, 51st Signal Battalion, June 23, 1927, to Sept. 12, 1928; Adjutant, summer camps, 1927-1928; student officer, at Signal School, Sept. 13, 1928, to June 18, 1929, when he was graduated; on leave of absence June 18, 1929, to July 8, 1929; at New York City, N. Y., student officer in Chemistry, Columbia University, to Aug. 18, 1929, when he finished summer course; at West Point, N. Y., Instructor, Department of Chemistry and Electricity, U. S. Military Academy, Aug. 23, 1929, to—

**7876**...(Born N. Y.)....**WILLIAM HUNT MILLS**.....(Ap'd N. Y.)...**6**
(Born Apr. 20, 1904.)

**Military History:**—Cadet at the Military Academy, July 1, 1921, to Sept. 6, 1921; absent sick to July 1, 1922; at Military Academy to June 12, 1926, when he was graduated and promoted in the Army to

SECOND LIEUTENANT, CORPS OF ENGINEERS.

At Fort DuPont, Del., with 1st Engineers, Sept. 12, 1926, to June 16. 1927; at Ithaca, N. Y., student officer, at Cornell University, July 1, 1927, to June 18, 1928, when he was graduated with degree of Civil Engineer; at Fort Sam Houston, Tex., with Company, 29th Engineers, July 1, 1928, to July 6, 1928; at Fort McIntosh, Tex., Officer in Charge Survey Group IV, Company, 29th Engineers, July 7, 1928, to Sept. 10, 1929; at Fort Humphreys, Va., assigned to 29th Engineers Sept. 15, 1929, to Oct. 10, 1929; en route to Nicaragua, Oct. 10, 1929, to Oct. 25, 1929; in Nicaragua, assigned to United States Army Engineer Battalion in Nicaragua, Oct. 25, 1929, to —

**7877**...(Born Vt.).....**KEITH RICHARD BARNEY**.....(Ap'd Vt.)...**7**
(Born July 17, 1904.)

**Military History:**—Cadet at the Military Academy, July 1, 1922, to June 12, 1926, when he was graduated and promoted in the Army to

SECOND LIEUTENANT, CORPS OF ENGINEERS.

At Pittsburgh, Pa., student assistant, to District Engineer, U. S. Engineer Office, Sept. 14, 1926, to Sept. 15, 1927; at Fort DuPont, Del., Company duty, 1st Engineers, Sept. 16, 1927, to June 18, 1928; at Ithaca, N. Y., student officer, Cornell University, June 30, 1928, to June 17, 1929; at Fort Humphreys, Va., with Headquarters and Service Company, 13th Engineers, June 27, 1929, to —

**7878**...(Born S. D.).....**ELVIN R. HEIBERG***.....(Ap'd at Large)...**8**
(Elvin Ragnvald Heiberg, Born Dec. 1, 1904.)

**Military History:**—Cadet at the Military Academy, July 1, 1922, to June 12, 1926, when he was graduated and promoted in the Army to

SECOND LIEUTENANT, CORPS OF ENGINEERS.

At Fort Humphreys, Va., assigned to the 29th Engineers, Sept. 12, 1926, to June 30, 1928; at Ithaca, N. Y., student officer, Cornell University, July 1, 1928, to June 17, 1929, when he was graduated with degree of Civil Engineer; at Fort Humphreys, Va., assigned to 13th Engineers, July 5, 1929, to Sept. 14, 1929; student officer, Company Officers' Course, the Engineer School, Sept. 15, 1929, to —

*Son of Colonel E. R. Heiberg, Class of 1896.

**7879**...(Born Tex.).....**BOONE GROSS**.....(Ap'd Mich.)...**9**
(Born Mar. 4, 1905.)

**Military History:**—Cadet at the Military Academy, July 22, 1922, to June 12, 1926, when he was graduated and promoted in the Army to

SECOND LIEUTENANT, CORPS OF ENGINEERS.

At Milwaukee, Wis., as Military Assistant to District Engineer, Sept. 1, 1926 to Oct. 1, 1927; on Engineer Procurement, Oct. 1 to Nov. 15, 1927; at Post of Corozal, Canal Zone with Company, 11th Engineers, Dec. 1, 1927 to July 23, 1928.

RESIGNED, JULY 23, 1928.

**Civil History:**—With Sales Department, Motor Wheel Corporation, Lansing, Mich., 1928, to —

Permanent address: 724 Southland, East Lansing, Mich.

**7880**...(Born N. Y.).**FRANCIS X. A. PURCELL, Jr.**.....(Ap'd N. J.)...**10**
(Francis Xavier Aloysius Purcell, Jr., Born Nov. 20, 1904.)

**Military History:**—Cadet at the Military Academy, July 1, 1922, to June 12, 1926, when he was graduated and promoted in the Army to

SECOND LIEUTENANT, CORPS OF ENGINEERS.

At Fort DuPont, Del., Company Officer, 1st Engineers, Sept. 13, 1926, to Mar. 31, 1928; Personnel Adjutant, Apr. 1, to June 29, 1928; at Ithaca, N. Y., student officer, Cornell University, June 30, 1928, to June 18, 1929, when he received the degree of C.E.; at Fort Humphreys, Va., Assistant Adjutant for summer training, July 5, 1929, to Aug. 6, 1929; at Rapidan Camp, Va., Company Officer, 13th Engineers, Aug. 7, to Sept. 15, 1929; at Fort Humphreys, Va., student officer, the Engineer School, Sept. 16, 1929, to June 5, 1930; Personnel Adjutant, June 6 to Sept. 17, 1930; Adjutant, July 25 to Aug. 30, 1930; at Corozal, Canal Zone, Personnel Adjutant, Nov. 1, 1930, to —

**7881**...(Born Calif.).....**HAROLD A. BRUSHER**.....(Ap'd Calif.)...**11**
(Harold Anthony Brusher, Born Dec. 15, 1900.)

**Military History:**—Cadet at the Military Academy, July 17, 1922, to June 12, 1926, when he was graduated and promoted in the Army to

SECOND LIEUTENANT, COAST ARTILLERY CORPS.

At Fort Winfield Scott, Calif., with 6th Coast Artillery, Sept. 11, 1926, to June 8, 1928; en route to Philippine Islands, June 8, 1928, to July 1, 1928; at Manila, P. I., with 92nd Coast Artillery (P.S.), July 1, 1928, to June 27, 1930; en route to the United States, June 27, 1930; at Aberdeen Proving Ground, Md., with 69th Coast Artillery (AA), to —

**7882**...(Born Mass.).....**RAYMOND C. MAUDE**.....(Ap'd Mass.)...**12**
(Raymond Coleman Maude, Born July 1, 1902.)

**Military History:**—Cadet at the Military Academy, July 1, 1922, to June 12, 1926, when he was graduated and promoted in the Army to

SECOND LIEUTENANT, SIGNAL CORPS.

At New Haven, Conn., student officer, Yale University, Aug. 15, 1926, to June 23, 1927; at Washington, D. C., with 17th Signal Service Company and duty, Office Chief Signal Officer, June 24, 1927, to Feb. 14, 1928; at Fort Logan, Colo., Post Signal Officer and Assistant Recruiting Officer, Colorado District, Feb. 15, 1928, to Aug. 1, 1929; at Fort Bliss, Tex., with Signal Corps, 1st Cavalry Division, Aug. 6, 1929, to —

**7883**...(Born Ky.).....**SAMUEL W. VAN METER**.. ...(Ap'd Miss.)...**13**
(Samuel Wallace Van Meter, Born Jan. 31, 1902.)

**Military History:**—Cadet at the Military Academy, July 1, 1922, to June 12, 1926, when he was graduated and promoted in the Army to

SECOND LIEUTENANT OF CAVALRY.

At Fort Bliss, Tex., assigned to 7th Cavalry, Sept. 12, 1926, to June 30, 1928;

(DETAILED TO AIR CORPS, JULY 1, 1928.)

at Brooks Field, Tex., student officer, Primary Flying School, July 1, 1928, to Feb. 28, 1929, when he was graduated; at Kelly Field, Tex., student officer, Advanced Flying School, Mar. 1, 1929, to June 22, 1929, when he was graduated; on leave of absence and en route to new station, June 22, 1929, to

(TRANSFERRED TO AIR CORPS, JULY 10, 1929.)

July 16, 1929; at Marshall Field, Fort Riley, Kans., with 16th Observation Squadron, July 16, 1929, to —

**7884**...(Born Mass.)....**RICHARD W. PEARSON**.(Ap'd N. G. Conn.)...**14**
(Richard Wyman Pearson, Born Jan. 12, 1901.)

**Military History:**—Cadet at the Military Academy, July 1, 1922, to June 12, 1926, when he was graduated and promoted in the Army to

SECOND LIEUTENANT, CORPS OF ENGINEERS.

At Fort Hancock, N. J., assigned temporarily to the 1st Engineers, Sept. 13, 1926, to Nov. 15, 1926; at Portland, Ore., on duty under the District Engineer, Dec. 4, 1926, to May 3, 1927; at Charleston, Ore., on duty with the engineer in charge of jetty construction, May 4, 1927, to Sept. 10, 1927; at Fort Lewis, Wash., assigned to the 6th Engineers, Sept. 15, 1927, to Oct. 10, 1927; at Fort Lawton, Wash., assigned to the 6th Engineers, Oct. 13, 1927, to June 9, 1928; at Fort Lewis, Wash., assigned to the 6th Engineers, June 9, 1928, to July 17, 1928; at Berkeley, Calif., student officer, University of California, Aug. 2, 1928, to May 16, 1929, when he received the degree of Bachelor of Science in Civil Engineering; at Fort Lewis, Wash., assigned to the 6th Engineers, June 4, 1929, to —

**7885**...(Born N. Y.).**CHARLES EDWARD MARTIN**....(Ap'd N. Y.)...**15**
(Born Jan. 31, 1905.)

**Military History:**—Cadet at the Military Academy, July 1, 1922, to June 12, 1926, when he was graduated and promoted in the Army to

SECOND LIEUTENANT, CORPS OF ENGINEERS.

At Fort Jay, N. Y., temporary duty, Sept. 12, 1926, to Nov. 16, 1926; en route to Fort Lewis, Wash., Nov. 16, 1926, to Dec. 4, 1926; at Fort Lewis, Wash., with 6th Engineers, to July 30, 1927; at Berkeley, Calif., student officer, University of California, July 30, 1927, to May 16, 1928, when he received the degree of Master of Science in Civil Engineering; at San Francisco, Calif., assistant to Corps Area Engineer, 9th Corps Area, May 17, 1928, to Aug. 10, 1929; at Fort Humphreys, Va., student officer, Company Officers' Course, the Engineer School, to June 6, 1930, when he was graduated; with 13th Engineers, to June 15, 1930.

RESIGNED, JUNE 15, 1930.

**7886**...(Born Ill.).....**IRVING ARTHUR DUFFY**.....(Ap'd N. Y.)...**16**
(Born June 28, 1904.)

**Military History:**—Cadet at the Military Academy, July 1, 1922, to June 12, 1926, when he was graduated and promoted in the Army to

SECOND LIEUTENANT OF CAVALRY.

At Fort Ethan Allen, Vt., assigned to 3rd Cavalry, Sept. 12, 1926, to Sept. 24, 1928; at New York City, N. Y., student officer, Columbia Law School, Columbia University, Sept. 24, 1928, to Aug. 15, 1930.

**7887**...(Born Md.)...**W. PRESTON CORDERMAN**.....(Ap'd Md.)...**17**
(William Preston Corderman, Born Dec. 1, 1904.)

**Military History:**—Cadet at the Military Academy, July 1, 1922, to June 12, 1926, when he was graduated and promoted in the Army to

SECOND LIEUTENANT, SIGNAL CORPS.

At New Haven, Conn., student officer, at Yale University, Aug. 9, 1926, to June 23, 1927, when he was graduated with the degree of Master of Science; at Fort Monmouth, N. J., assigned to 51st Signal Battalion, June 24, 1927, to Nov. 3, 1927; Assistant Post Adjutant, Nov. 4, 1927, to May 24, 1928; assigned to 15th Signal Service Company, May 25, 1928, to Sept. 13, 1928; student officer, Company Officers' Course, at Signal School, Sept. 14, 1928, to June 18, 1929, when he was graduated; assigned Headquarters Staff, June 19, 1929, to Oct. 14, 1929; at Fort D. A. Russell, Wyo., Post Signal Officer, Nov. 4, 1929, to Jan. 10, 1931, at Fort Sill, Okla., Post Signal Officer, Jan. 15, 1931, to —

**7888**...(Born Kans.)...**CLERIN RODNEY SMITH**.....(Ap'd Wyo.)...**18**
(Born June 25, 1902.)

Entered the Academy and was graduated as Clerin R. Smith; name changed to C. Rodney Smith by authority of the War Department, Apr. 30, 1927.

**Military History:**—Cadet at the Military Academy, July 1, 1922, to June 12, 1926, when he was graduated and promoted in the Army to

SECOND LIEUTENANT, CORPS OF ENGINEERS.

At Camp Furlong, N. M., Sept. 12, 1926, to Nov. 18, 1926; at Fort Bliss, Tex., Company Officer, 8th Engineer Battalion, Mounted, to May 1, 1928; at Cloudcroft, N. M., to Sept. 10, 1928; at Fort Bliss, Tex., 1st Cavalry Division Headquarters, to June 25, 1929; at Ithaca, N. Y., student officer, at Cornell University, July 1, 1929, to June 16, 1930, when he was graduated with degree of Civil Engineer; at Fort Humphreys, Va., student officer, at Engineer School, Company Officers' Course, Sept. 1, 1930, to —

**7889**...(Born N. Y.).....**FIORRE J. STAGLIANO**.....(Ap'd N. Y.)...**19**
(Fiorre John Stagliano, Born June 21, 1902.)

**Military History:**—Cadet at the Military Academy, July 1, 1922, to June 12, 1926, when he was graduated and promoted in the Army to

SECOND LIEUTENANT, COAST ARTILLERY CORPS.

At Fort Banks, Mass., Battery Officer, 9th Coast Artillery, June 12, 1926, to July 1, 1928;

(DETAILED TO ORDNANCE DEPARTMENT, JULY 1, 1928.)

at Cambridge, Mass., student officer, Course I, Ordnance Department School, Massachusetts Institute of Technology, to June 1, 1929, when he was graduated; at Watertown, Mass., student officer, Course II, Ordnance School Course, Watertown Arsenal, June 1, 1929, to June 30, 1930; at Watervliet Arsenal, N. Y., July 1, 1930 to —

**7890**...(Born Calif.).....**PARKER M. REEVE**.....(Ap'd at Large)...**20**
(Parker Maynard Reeve, Born Feb. 21, 1904.)

**Military History:**—Cadet at the Military Academy, July 1, 1922, to June 12, 1926, when he was graduated and promoted in the Army to

SECOND LIEUTENANT, CORPS OF ENGINEERS.

At Fort Jay, N. Y., awaiting transportation, Sept. 12, 1926, to Nov. 16, 1926; en route to Fort Lewis, Washington, Nov. 16, 1926, to Dec. 4, 1926; at Fort Lewis, Wash., Company Officer, 6th Engineers, to July 16, 1927; on leave of absence, July 16, to Aug. 1, 1927; at Berkeley, Calif., student officer, for course in Civil Engineering, University of California, Aug. 15, 1927, to May 16, 1928, when he received the degree of M.S. in C.E.; at Fort Winfield Scott, Calif., with Company, 6th Engineers, May 17, 1928, to — Detached Service in conjunction with Organized Reserve Camps in summers; at Presidio of San Francisco, Calif., student officer, School for Bakers and Cooks, Nov. 15, 1929, to Dec. 15, 1929.

**7891**...(Born Pa.)....**HARRY WARREN JOHNSON**. (Ap'd N. G. Pa.)...**21**
(Born Jan. 2, 1901.)

**Military History:**—Cadet at the Military Academy, July 1, 1922, to June 12, 1926, when he was graduated and promoted in the Army to

SECOND LIEUTENANT OF CAVALRY.

At Fort Ethan Allen, Vt., with the Third Cavalry, Sept. 13, 1926, to Oct. 1, 1928; on leave of absence and en route to Tex., to Nov. 25, 1928; at Fort D. A. Russell, Marfa, Tex., with the 1st Cavalry, Nov. 26, 1928, to —

Commended in General Orders, No. 38, Headquarters Fort Ethan Allen, Vt., for splendid service rendered during a recent flood at Johnson, Vt.

**7892**...(Born Miss.).....**RUFUS L. LAND**.....(Ap'd Army)...**22**
(Rufus Leonidas Land, Born July 7, 1902.)

**Military History:**—Cadet at the Military Academy, July 1, 1922, to June 12, 1926, when he was graduated and promoted in the Army to

SECOND LIEUTENANT OF CAVALRY.

At Fort Brown, Tex., with 12th Cavalry, Sept. 13, 1926, to Nov. 13, 1928; on leave of absence, Nov. 13, 1928, to Jan. 1, 1929; at New York City, N. Y., Recruiting duty, Jan. 1, 1929, to Sept. 9, 1929; at Fort Monmouth, N. J., student officer, Communication Officers' Course, at Signal School, Sept. 9, 1929, to June 7, 1930, when he was graduated; at Fort DuPont, Del., on duty during the Army War College Maneuvers, June 9, to June 26, 1930; on leave of absence, June 27, to July 6, 1930; at Edgewood Arsenal, Md., student officer, Field Officers' Course, Chemical Warfare School, July 7, to Aug. 1, 1930; on leave of absence, Aug. 2, to Sept. 2, 1930; at Fort Riley, Kans., student officer, Troop Officers' Course, the Cavalry School, Sept. 4, 1930, to —

**7893**... (Born Nebr.) .....**JAMES N. KRUEGER***..... (Ap'd Ind.) ...**23**
(James Norvell Krueger, Born July 29, 1905.)

**Military History:**—Cadet at the Military Academy, July 29, 1922, to June 12, 1926, when he was graduated and promoted in the Army to

SECOND LIEUTENANT, CORPS OF ENGINEERS.

At Louisville, Ky., Assistant District Engineer, Sept. 12, 1926, to Nov. 30, 1927; assigned to 29th Engineer Topographic Battalion, Dec. 1, 1927, to June 29, 1929; at Ithaca, N. Y., student officer, Cornell University, July 5, 1929, to June 16, 1930, when he was graduated with degree of Civil Engineer; at Fort Humphreys, Va., student officer, Company Officers' Course, Engineer School, Sept. 5, 1930, to —

*Son of Colonel Walter Krueger, U. S. A.

**7894**... (Born N. Y.) ...**ROBERT K. McDONOUGH**. . . (Ap'd Hon. Sc.) ...**24**
(Robert Kinzie McDonough, Born Apr. 26, 1904.)

**Military History:**—Cadet at the Military Academy, July 1, 1922, to June 12, 1926, when he was graduated and promoted in the Army to

SECOND LIEUTENANT, SIGNAL CORPS.

(TRANSFERRED TO CORPS OF ENGINEERS, AUG. 3, 1926.)

At Fort Humphreys, Va., with 13th Engineers, Sept. 13, 1926 to June 28, 1928; at Ithaca, N. Y., student officer, Cornell University, June 30, 1928 to July 3, 1929, when he was graduated with degree of B.S. in C.E.; at Fort Humphreys, Va., with 13th Engineers, Aug. 1, to Sept. 3, 1929; on leave of absence to Aug. 1, 1929; student officer, Company officers' Course, Engineer School, Sept. 3, 1929 to June 7, 1930, when he was graduated; Competitor, National Matches, June 10 to Sept. 13, 1930; on leave of absence and en route to Hawaii, to Oct. 24, 1930; at Schofield Barracks, T. H., with the 3rd Engineers, Oct. 24, 1930 to — (Student Officer, School for Bakers and Cooks, Nov. 1 to 30, 1930)

**7895**... (Born N. Y.) .**DONALD PRENTICE BOOTH***... (Ap'd N. Y.) ...**25**
(Born Dec. 21, 1902.)

**Military History:**—Cadet at the Military Academy, July 1, 1922, to June 12, 1926, when he was graduated and promoted in the Army to

SECOND LIEUTENANT, CORPS OF ENGINEERS.

At Fort DuPont, Del., Company Officer, 1st Engineers, Sept. 12, 1926, to June 29, 1927; at Ithaca, N. Y., student officer, Cornell University, June 30, 1927, to June 18, 1928, when he was graduated with degree of Civil Engineer; at Fort Humphreys, Va., assigned to 29th Engineer Battalion (Topographic), June 30, 1928, to Sept. 10, 1929; at Fort Bragg, N. C., detached service, Chief of Topographic Party, July 9, 1928, to Oct. 4, 1928; at Fort Humphreys, Va., commanding Headquarters and Service Platoon, 29th Engineers, Oct. 12, 1928, to June 6, 1929; Company Officer, 29th Engineers, June 6, 1929, to July 1, 1929; at Camp Dix, N. J., Company Officer, 29th Engineers, July 1, 1929, to Sept. 9, 1929; at Fort Humphreys, Va., student officer, Company Officers' Course, the Engineer School, Sept. 10, 1929, to June 7, 1930; at Schofield Barracks, T. H., Personnel Adjutant, Third Engineers, Aug. 15, 1930, to —

*Son of Colonel Alfred J. Booth.

**7896**... (Born Ind.) ...**ARTHUR A. G. KIRCHHOFF**. .... (Ap'd Ind.) ...**26**
(Arthur August Gerhart Kirchhoff, Born May 1, 1902.)

**Military History:**—Cadet at the Military Academy, Aug. 12, 1922, to June 12, 1926, when he was graduated and promoted in the Army to

SECOND LIEUTENANT, CORPS OF ENGINEERS.

At New Orleans, La., student officer under District Engineer, 4th District, Mississippi River Commission, Sept. 12, 1926, to Sept. 12, 1927; at Fort Logan, Colo., with 2nd Engineers, Sept. 12, 1927, to Mar. 1, 1929; (at Fort Riley, Kans., student officer, Bakers and Cooks School, Jan. 1, 1928, to Mar. 9, 1928;)

(DETAILED TO AIR CORPS, MAR. 1, 1929.)

at Brooks Field, Tex., student officer, Air Service Primary Flying School, Mar. 1, 1929, to June 18, 1929;

(RELIEVED AIR CORPS, JUNE 18, 1929.)

at Ithaca, N. Y., student officer, Cornell University, June 29, 1929, to —

**7897**...(Born N. C.)...**WILLIAM M. CREASY, Jr.**.....(Ap'd N. C.)...**27**
(William Murlin Creasy, Jr., Born Apr. 26, 1905.)

**Military History:**—Cadet at the Military Academy, July 1, 1922, to June 12, 1926, when he was graduated and promoted in the Army to

SECOND LIEUTENANT, AIR CORPS.

At Brooks Field, Tex., student officer, Air Service Primary Flying School, Sept. 12, 1926, to Mar. 1, 1927, when he was graduated; at Kelly Field, Tex., student officer, Air Corps Advanced Flying School, Mar. 1, 1927, to Apr. 4, 1927; attached to 2nd Division, Fort Sam Houston, Tex.;

(TRANSFERRED TO FIELD ARTILLERY, APR. 18, 1927.)

at Fort Sam Houston, Tex., with 12th Field Artillery, to Apr. 25, 1927; at Laredo, Tex., with 4th Field Artillery, to May 14, 1928; ordered with Regiment to Fort Robinson, Nebr.; at Fort Robinson, Nebr., Battery Officer, Regimental Supply Officer, and member of Pack Artillery Board to

(TRANSFERRED TO CHEMICAL WARFARE SERVICE, OCT. 19, 1929.)

Nov. 5, 1929; on leave of absence to Feb. 1, 1930; at Edgewood Arsenal, Md., with 1st Chemical Regiment; student officer, Line and Staff Officers' Course, Chemical Warfare School, Feb. 10, to Apr. 18, 1930, when he was graduated; Regimental Adjutant, 1st Chemical Regiment, Apr. 18, 1930, to Nov. 1, 1930; at Schofield Barracks, T. H., duty with Second Chemical Co., Jan. 3, 1931, to —

**7898**...(Born N. D.)...**ALFRED HENRY JOHNSON**.....(Ap'd N. D.)...**28**
(Born Sept. 11, 1904.)

**Military History:**—Cadet at the Military Academy, July 1, 1922, to June 12, 1926, when he was graduated and promoted in the Army to

SECOND LIEUTENANT, AIR CORPS.

At Brooks Field, Tex., student officer, Air Corps Primary Flying School, Sept. 15, 1926, to Feb. 28, 1927, when he was graduated; at Kelly Field, Tex., student officer, Air Corps Advanced Flying School, Feb. 28, to Aug. 1, 1927, when he was graduated; at Langley Field, Va., Second Bombardment Group, Aug. 1, 1927, to July 1, 1929; at Brooks Field, Tex., Instructor, Air Corps Primary Flying School, July 1, 1929, to —

Distinguished Aerial Bomber in 1929 Bombing Matches.

**7899**...(Born Md.).. .....**RALPH M. OSBORNE**.. .....(Ap'd Va.)...**29**
(Ralph Morris Osborne, Born Jan. 12, 1903.)

**Military History:**—Cadet at the Military Academy, July 1, 1922, to June 12, 1926, when he was graduated and promoted in the Army to

SECOND LIEUTENANT OF FIELD ARTILLERY.

At Fort Hoyle, Md., assigned to Battery, Sept. 12, 1926, to Jan. 12, 1928; at Camp Holabird, Md., student officer, in Special Motor Course, also Battalion

Motor Officer, 1st Battalion, 6th Field Artillery, Jan. 12, 1928, to Mar. 12, 1928; at Aberdeen Proving Ground, Md., student officer, in Special Tractor Course, Mar. 12, 1928, to May 20, 1928; at Fort George G. Meade, Md., Battalion Motor Officer, 1st Battalion, 6th Field Artillery (mechanized force), May 20, 1928, to Oct. 1, 1928;

(DETAILED TO ORDNANCE DEPARTMENT, NOV. 1, 1928.)

at Aberdeen Proving Ground, Md., assigned to Small Arms Section, Nov. 1, 1928, to July 1, 1930; at Watertown Arsenal, Mass., student, Ordnance School, July 1, 1930, to —

**7900**...(Born Wis.)... **NORMAN A. MATTHIAS**...(Ap'd N. G. Wis.)...**30**
(Norman Arthur Matthias, Born June 27, 1903.)

**Military History:**—Cadet at the Military Academy, July 1, 1922, to June 12, 1926, when he was graduated and promoted in the Army to

SECOND LIEUTENANT OF FIELD ARTILLERY.

(TRANSFERRED TO CORPS OF ENGINEERS, AUG. 3, 1926.)

At Fort Sam Houston, Tex., assigned to 2nd Engineers, Sept. 12, 1926, to June 15, 1927; at Fort Logan, Colo., with 2nd Engineers, June 17, 1927, to Aug. 7, 1928; at Berkeley, Calif., student officer, University of California, Aug. 9, 1928, to May 15, 1929, when he was graduated with degree of Bachelor of Science in the College of Civil Engineering; at Fort Winfield Scott, Calif., assigned to duty with the 6th Engineers, May 15, 1929, to Aug. 10, 1929; at Fort Humphreys, Va., student officer, Engineer School, Sept. 1, 1929, to June 6, 1930; when he was graduated; duty with 13th Engineers, June 7, 1930, to Mar. 11, 1931; at Schofield Barracks, T. H., with 3rd Engineers, Apr. 15, 1931, to —

**7901**...(Born N. Y.).....**LINCOLN JONES, Jr.**.....(Ap'd N. Y.)...**31**
(Born Sept. 19, 1904.)

**Military History:**—Cadet at the Military Academy, July 1, 1922, to June 12, 1926, when he was graduated and promoted in the Army to

SECOND LIEUTENANT OF INFANTRY.

At Fort Jay, N. Y., with 16th Infantry, Sept. 12, 1926, to Mar. 8, 1929; at Schofield Barracks, T. H., with 21st Infantry, Apr. 6, 1929, to —

**7902**...(Born Ohio)....**HARLIE HESTON PARKS**.....(Ap'd Army)...**32**
(Born July 29, 1900.)

**Military History:**—Cadet at the Military Academy, July 1, 1922, to June 12, 1926, when he was graduated and promoted in the Army to

SECOND LIEUTENANT OF FIELD ARTILLERY.

At Governors Island, N. Y., temporary duty with 18th Infantry, Sept. 12, 1926, to Nov. 16, 1926; en route to Fort Lewis, Wash., Nov. 16, 1926, to Dec. 6, 1926; at Fort Lewis, Wash., assigned to 10th Field Artillery, with Battery, Dec. 6, 1926, to June 1, 1927; Regimental Personnel Adjutant, June 1, 1927, to Dec. 15, 1927; with Battery, Dec. 15, 1927, to Oct. 31, 1928; en route to Hawaiian Islands, Oct. 31, 1928, to Nov. 6, 1928; at Schofield Barracks, T. H., with Battery, 8th Field Artillery, Nov. 6, 1928, to Oct. 14, 1929; at Kilauea Military Camp, T. H., Oct. 14, 1929, to —

**7903**...(Born N. Y.)...**MALCOLM R. KAMMERER**.....(Ap'd N. Y.)...**33**
(Malcolm Raymond Kammerer, Born Feb. 13, 1905.)

**Military History:**—Cadet at the Military Academy, July 1, 1922, to June 12, 1926, when he was graduated and promoted in the Army to

SECOND LIEUTENANT OF INFANTRY.

At Fort Benning, Ga., with 29th Infantry, Sept. 13, 1926, to Sept. 1, 1930; student officer, Company Officers' Course, Infantry School, Sept. 2, 1930, to —

**7904**... (Born N. Y.) . . **CHARLES DANIEL SUGRUE**. ... (Ap'd R. I.) ... **34**
(Born Dec. 19, 1903.)

**Military History:**—Cadet at the Military Academy, July 1, 1922, to June 12, 1926, when he was graduated and promoted in the Army to

SECOND LIEUTENANT OF INFANTRY.

At Fort Jay, N. Y., with 16th Infantry, Sept. 13, 1926 to (at Camp Perry, Ohio, range officer, Aug. 28, to Sept. 18, 1927) Aug. 20, 1928; on leave of absence and en route to Porto Rico, to Sept. 18, 1928; at San Juan, P. R., with 65th Infantry, Sept. 18, 1928, to —

**7905**... (Born N. Y.) ... **ROBERT E. M. DES ISLETS**. . (Ap'd N. G. Pa.) ... **35**
(Robert Eugene Mousseau Des Islets, Born Mar. 24, 1903.)

**Military History:**—Cadet at the Military Academy, July 1, 1922, to June 12, 1926, when he was graduated and promoted in the Army to

SECOND LIEUTENANT, AIR CORPS.

(TRANSFERRED TO CORPS OF ENGINEERS, SEPT. 28, 1926.)

At Fort Sam Houston, Tex., 2nd Regiment of Engineers (Combat) to June 15, 1927, when entire Regiment moved to Fort Logan, Colo.; at Fort Logan, Colo., with 2nd Regiment of Engineers, to Dec. 29, 1927; left Fort Logan, Colo., for Governor's Island, N. Y., as member of Olympic Tryout Team; at Governor's Island, N. Y., to June, 1928; at Ithaca, N. Y., student officer, Cornell University, June 30, 1928, to June 17, 1929; at Fort McIntosh, Tex., with 8th Engineer Battalion, Mounted, June 17, 1929, to Sept. 20, 1929; at Fort Bliss, Tex., Post Engineer Officer, Sept. 22, 1929, to —

**7906**... (Born Conn.) . . **WILLIAM EDWARD HOUSE**. ... (Ap'd Army) ... **36**
(Born Dec. 30, 1901.)

**Military History:**—Cadet at the Military Academy, July 1, 1922, to June 12, 1926, when he was graduated and promoted in the Army to

SECOND LIEUTENANT, COAST ARTILLERY CORPS.

At Fort Barrancas, Fla., assigned to 13th Coast Artillery, on battery and post duties, Sept. 13, 1926, to June 8, 1928;

(DETAILED TO ORDNANCE DEPARTMENT, JUNE 15, 1928.)

at Watertown Arsenal, Mass., student officer, Ordnance School, June 25, 1928, to Apr. 30, 1930; at Raritan Arsenal, N. J., student officer, Ordnance School, May 1, 1930, to June 30, 1930, when he was graduated; at Aberdeen Proving Ground, Md., commanding 44th and 19th Ordnance Companies, July 1, 1930, to — (relieved command 19th Ordnance Company, Oct. 17, 1930).

**7907**... (Born Wis.) ..... **JAMES ROY ANDERSEN**..... (Ap'd Wis.) ... **37**
(Born May 10, 1904.)

**Military History:**—Cadet at the Military Academy, July 1, 1922, to June 12, 1926, when he was graduated and promoted in the Army to

SECOND LIEUTENANT OF INFANTRY.

At Fort Sheridan, Ill., with Company, 2nd Infantry, Sept. 13, 1926, to July 10, 1928; Instructor, West Point Preparatory School, Sept. 15, 1927, to Mar. 10, 1928; at Schofield Barracks, T. H., with Company, 27th Infantry, Oct. 4, 1928, to Apr. 1, 1929; Special Duty with Quartermaster as Assistant to Property Officer, Apr. 1, 1929, to Mar. 31, 1931.

**7908**... (Born Minn.) ...**BENJAMIN E. THURSTON**..... (Ap'd Minn.) ...**38**
(Benjamin Easton Thurston, Born Sept. 13, 1903.)

**Military History:**—Cadet at the Military Academy, July 1, 1922, to June 12, 1926, when he was graduated and promoted in the Army to

SECOND LIEUTENANT OF INFANTRY.

At Fort Crook, Nebr., with 17th Infantry, Sept. 13, 1926, to Sept. 1, 1928; at Fort Monmouth, N. J., student officer, Signal School, Sept. 8, 1928, to June 18, 1929, when he was graduated; en route to Philippine Islands, Aug. 20, 1929, to Oct. 4, 1929; at Manila, P. I., with 31st Infantry, Oct. 4, 1929, to —

**7909**... (Born Iowa) .....**HAROLD M. FORDE**..... (Ap'd Colo.) ...**39**
(Harold McClure Forde, Born July 15, 1904.)

**Military History:**—Cadet at the Military Academy, July 1, 1922, to June 12, 1926, when he was graduated and promoted in the Army to

SECOND LIEUTENANT OF CAVALRY.

At Fort D. A., Russell, Wyo., with 13th Cavalry, Sept. 11, 1926, to June 16, 1927; accompanied Regiment on 600 mile march overland to Fort Riley, Kans., en route from June 16, 1927, to July 18, 1927; at Fort Riley, Kans., with troop, July 18, 1927, to July 1, 1928; Regimental Personnel Adjutant, July 1, 1928, to Nov. 9, 1928; Troop duty, Nov. 9, 1928, to Sept. 1, 1930; student officer, Troop Officers' Course, The Cavalry School, Sept., 1930, to June, 1931, when he was graduated.

**7910**... (Born Calif.) . ....**WILLIAM A. WALKER**..... (Ap'd Army) ...**40**
(William Alexander Walker, Born Jan. 8, 1901.)

**Military History:**—Cadet at the Military Academy, July 1, 1922, to June 12, 1926, when he was graduated and promoted in the Army to

SECOND LIEUTENANT OF FIELD ARTILLERY.

At Fort Hoyle, Md., Battery Officer, Sept. 12, 1926, to Jan. 24, 1928; at Fort Lewis, Wash., assigned to 10th Field Artillery, Jan. 25, 1928, Battery Officer, to Feb. 10, 1929;

(DETAILED IN QUARTERMASTER CORPS, FEB. 11, 1929.)

Assistant to The Quartermaster and Adjutant, 3rd Division Quartermaster Trains, Feb. 11, 1929, to —

**7911**... (Born Pa.) .....**JOHN C. B. ELLIOTT***..... (Ap'd N. D.) ...**41**
(John Colt Beaumont Elliott, Born Jan. 2, 1904.)

**Military History:**—Cadet at the Military Academy, July 1, 1922, to June 12, 1926, when he was graduated and promoted in the Army to

SECOND LIEUTENANT, CORPS OF ENGINEERS.

At Fort Bliss, Tex., and Camp Furlong, N. M., duty with 8th Engineer Battalion, Mounted, Sept. 14, 1926, to May 12, 1928; (at Fort DuPont, Del., and Camp Perry, Ohio, temporary duty, Engineer Rifle Team, May 24, 1927, to Sept. 17, 1927; on leave of absence to Oct. 19, 1927) ; at Fort McIntosh, Tex., duty with 8th Engineer Battalion, Mounted, May 14, 1928, to May 16, 1929; on leave of absence 1 month and 15 days; at Ithaca, N. Y., student officer, Cornell University, Civil Engineering, June 30, 1929, to —

*Grandson of E. B. Beaumont, Class of 1861; son of C. P. Elliott, Class of 1882.

**7912**... (Born Pa.) .....**SAMUEL R. HARRIS, Jr.**..... (Ap'd W. Va.) ...**42**
(Samuel Russ Harris, Jr., Born Sept. 29, 1902.)

**Military History:**—Cadet at the Military Academy, July 12, 1922, to June 12, 1926, when he was graduated and promoted in the Army to

SECOND LIEUTENANT, AIR CORPS.

At Brooks Field, Tex., student officer, Air Corps Primary Flying School, Sept. 10, 1926, to Feb. 10, 1927, when he was graduated; at Kelly Field, Tex., student officer, Air Corps Advanced Flying School, Feb. 10, 1927, to Aug. 30, 1927, when he was graduated; at Fort Crockett, Tex., assigned to 3rd Attack Group, Aug., 1927; Personnel Adjutant, Finance Officer, and Assistant Adjutant, Squadron Engineer Officer, 90th Squadron, to Sept., 1928; at Brooks Field, Tex., Flying Instructor and Instructor, Theory of Flight Department, Ground School, to Jan., 1930; at Wright Field, Dayton, Ohio, Experimental Engineering Division, to —

**7913**...(Born N. Y.).**LEWIS SHERRILL GRIFFING**...(Ap'd N. Y.)...**43**
(Born Sept. 15, 1904.)

**Military History:**—Cadet at the Military Academy, July 1, 1922, to June 12, 1926, when he was graduated and promoted in the Army to

SECOND LIEUTENANT OF FIELD ARTILLERY.

At Fort Hoyle, Md., assigned to Battery, 6th Field Artillery, Sept. 12, 1926, to Nov. 24, 1927; at Schofield Barracks, T. H., with 11th Field Artillery, Jan. 18, 1928, to July 19, 1930; at Fort Hoyle, Md., to Oct. 13, 1930; at Edgewood Arsenal, Md., student officer, Chemical Warfare School, Oct. 13, 1930, to —

**7914**...(Born Ohio).....**WALDO E. LAIDLAW**.....(Ap'd Ohio)...**44**
(Waldo Eugene Laidlaw, Born Sept. 20, 1903.)

**Military History:**—Cadet at the Military Academy, Aug. 31, 1922, to June 12, 1926, when he was graduated and promoted in the Army to

SECOND LIEUTENANT OF INFANTRY.

At Fort Thomas, Ky., with 10th Infantry, Sept. 12, 1926, to Feb. 13, 1929; en route to Philippine Islands, Feb. 15, 1929, to Apr. 3, 1929; at Manila, P. I., with 31st Infantry, Apr. 3, 1929, to —

**7915**...(Born Mass.).**THOMAS FRANCIS PLUMMER.**(Ap'd at Large)...**45**
(Born Sept. 30, 1903.)

**Military History:**—Cadet at the Military Academy, July 1, 1922, to June 12, 1926, when he was graduated and promoted in the Army to

SECOND LIEUTENANT OF FIELD ARTILLERY.

At Fort Hoyle, Md., with battery, Sept. 15, 1926, to Apr. 1, 1927; at Fort Benning, Ga., with battery, Apr. 1, 1927, to June 15, 1928.

RESIGNED, JUNE 20, 1928.

**Civil History:**—Assistant Superintendent, Certain-teed Products Corporation, Buffalo, N. Y., 1928, to —

Address: 192 Crastwood Avenue, Buffalo, N. Y.

**7916**...(Born Can.).....**SIDNEY M. WHEELER**.....(Ap'd Army)...**46**
(Sidney Merrick Wheeler, Born June 15, 1902.)

**Military History:**—Cadet at the Military Academy, July 1, 1922, to June 12, 1926, when he was graduated and promoted in the Army to

SECOND LIEUTENANT OF FIELD ARTILLERY.

At Fort Sam Houston, Tex., with battery, Sept. 14, 1926, to Dec. 14, 1927.

RESIGNED, DEC. 14, 1927.

**Civil History:**—Traveled; Assistant Manager, Perry Brothers, Bryan, Tex., 1928; Travel and Recreation.

Address: 2225 South Harvard St., Los Angeles, Calif.

**7917**... (Born Minn.) .....**HORACE M. DANIELS**..... (Ap'd Hon. Sc.) ...**47**
(Horace Maynard Daniels, Born Oct. 6, 1902.)

**Military History:**—Cadet at the Military Academy, July 2, 1921, to Jan 17, 1922, and from July 1, 1922 to June 12, 1926, when he was graduated, but on account of physical disability he was

HONORABLY DISCHARGED, JUNE 12, 1926.

**7918**... (Born Ill.) .....**HAMER PAGE FORD**..... (Ap'd Ill.) ...**48**
(Born July 17, 1905.)

**Military History:**—Cadet at the Military Academy, July 17, 1922, to June 12, 1926, when he was graduated and promoted in the Army to

SECOND LIEUTENANT OF INFANTRY.

At Jefferson Barracks, Mo., with the 6th Infantry, Sept. 14, 1926 to (Battalion Adjutant, Dec. 13, 1927 to Oct. 30, 1928) Jan. 25, 1929; on leave of absence and en route to China to Apr. 14, 1929; at American Barracks, Tientsin, China, with the 15th Infantry, Apr. 15, 1929 to (at Camp Burrowes, Chinwangtao, China, commanding detachment, July 1, 1929 to Aug. 3, 1929) —

**7919**... (Born N. C.) ...**ROBERT C. BROADHURST**..... (Ap'd S. C.) ...**49**
(Robert Clifford Broadhurst, Born Sept. 9, 1904.)

**Military History:**—Cadet at the Military Academy, Aug. 28, 1922, to June 12, 1926, when he was graduated and promoted in the Army to

SECOND LIEUTENANT, COAST ARTILLERY CORPS.

At Fort Barrancas, Fla., with Battery, 13th Coast Artillery, Sept. 14, 1926, to Jan. 31, 1928; at Fort Benning, Ga., student officer, Bakers and Cooks School, Feb. 1, 1928, to Apr. 30, 1928; at Fort Barrancas, Fla., Assistant Adjutant, May 1, 1928, to June 16, 1928; en route to Hawaiian Department, June 16, 1928, to Aug. 24, 1928; at Fort Kamehameha, T. H., with Battery, 55th Coast Artillery, Aug. 24, 1928, to Sept. 5, 1928; at Schofield Barracks, T. H., Instructor, West Point Preparatory School, Hawaiian Department, Sept. 5, 1928, to May 10, 1929; at Fort Kamehameha, T. H., Battalion Adjutant and commanding 1st Battalion, Headquarters Detachment, 55th Coast Artillery, May 10, 1929, to Oct. 31, 1929; commanding Battery, 55th Coast Artillery, Nov. 1, 1929, to June 30, 1930; en route to Fort Sheridan, Ill., July 1, 1930 to Oct. 12, 1930; at Fort Sheridan, Ill., with Battery, 61st C. A. (AA), Oct. 13, 1930 to Mar. 31, 1931; Agent Finance Officer, Apr. 1, 1931 to —

**7920**... (Born Mass.) ....**JOHN ENSOR PERMAN**..... (Ap'd Mass.) ...**50**
(Born Jan. 15, 1903.)

**Military History:**—Cadet at the Military Academy, July 1, 1922, to June 12, 1926, when he was graduated and promoted in the Army to

SECOND LIEUTENANT OF FIELD ARTILLERY.

At Fort Hoyle, Md., with Battery, 6th Field Artillery, commanding Headquarters and Headquarters Battery, Combat Train, 2nd Battalion, Aug., 1926, to Jan., 1927; en route to Hawaii, to Mar. 2, 1927; at Schofield Barracks, T. H., assigned to 11th Field Artillery, to —

**7921**... (Born Ky.) .....**GEORGE W. HICKMAN, Jr.**..... (Ap'd Ky.) ...**51**
(George William Hickman, Jr., Born Feb. 3, 1904.)

**Military History:**—Cadet at the Military Academy, July 1, 1922, to June 12, 1926, when he was graduated and promoted in the Army to

SECOND LIEUTENANT OF INFANTRY.

At Fort Thomas, Ky., with 10th Infantry, Sept. 12, 1926, to Sept. 4, 1928; en route to Hawaiian Department, Sept. 5, to Oct. 4, 1928; at Schofield Barracks, T. H., with 19th Infantry, Personnel Adjutant, Apr. 15, 1929, to —

**7922**... (Born Mont.) . **EARL JEROME MURPHY**.(Ap'd N. G. Wash.) ...**52**
(Born July 6, 1901.)

**Military History:**—Cadet at the Military Academy, July 1, 1922, to June 12, 1926, when he was graduated and promoted in the Army to

SECOND LIEUTENANT OF FIELD ARTILLERY.

At Fort Lewis, Wash., with 10th Field Artillery, Sept. 12, 1926, to Feb. 16, 1928; en route to Hawaii, Feb. 16, 1928, to Mar. 2, 1928; at Schofield Barracks, T. H., with 13th Field Artillery, Mar. 2, 1928, to Aug. 19, 1930; at Fort Hoyle, Md., with 6th Field Artillery, Dec. 10, 1930, to —

**7923**... (Born Ill.) .... **HOLGER NELSON TOFTOY**..... (Ap'd Wis.) ...**53**
(Born Oct. 31, 1902.)

**Military History:**—Cadet at the Military Academy, July 1, 1922, to June 12, 1926, when he was graduated and promoted in the Army to

SECOND LIEUTENANT, AIR CORPS.

At Brooks Field, Tex., student officer, Air Corps Primary Flying School, Sept. 12, 1926, to Mar. 7, 1927, when he was relieved from flying duty and attached for duty with 2nd Division, at Fort Sam Houston, Tex., to

(TRANSFERRED TO COAST ARTILLERY, MAR. 9, 1927.)

May 13, 1927; en route to Hawaii, May 13, 1927, to May 19, 1927; at Fort Kamahameha, T. H., with 41st Coast Artillery, Battery duty to July 1, 1927; Regimental Adjutant, July 1, 1927, to Mar. 15, 1930; commanding Headquarters Battery, July 1, 1927, to July 1, 1929, and Sept. 25, 1929, to Nov. 19, 1929; en route from Hawaiian Department, Apr. 1, 1930; at West Point, N. Y., Instructor of Drawing, U. S. Military Academy, July 30, 1930, to —

Awarded Pistol Gold Medal, Hawaiian Department, Small Arms Competition, June 20, 1928.

**7924**... (Born Mich.) ..... **HAROLD DOUD**..... (Ap'd Mich.) ...**54**
(Born May 1, 1901.)

**Military History:**—Cadet at the Military Academy, July 26, 1922, to June 12, 1926, when he was graduated and promoted in the Army to

SECOND LIEUTENANT OF INFANTRY.

At Jefferson Barracks, Mo., with 6th Infantry, to Aug. 12, 1929; at Fort Benning, Ga., student officer, Company Officers' Course, to July 28, 1930; at Fort Monmouth, N. J., student officer, Communications Officers' Course, to —

Enlisted in Infantry at Columbus Barracks, Ohio, June 9, 1919; from July 1, 1919, to Apr. 18, 1922 was private and private 1st Class in Army of Occupation in Germany, stationed successively at Eitelborn, Andernach, Coblenz, and Mayen; was discharged as private, 1st class at Camp Devens, Mass., June 8, 1922.

**7925**... (Born S. C.) ... **EDWARD D. RANEY, Jr.**†..... (Ap'd S. C.) ...**55**
(Edward Davis Raney, Jr., Born Aug. 31, 1903.)

**Military History:**—Cadet at the Military Academy, July 5, 1921, to Jan. 17, 1922, and from July 1, 1922, to June 12, 1926, when he was graduated and promoted in the Army to

SECOND LIEUTENANT, AIR CORPS.

At Brooks Field, Tex., student officer, Air Corps Primary Flying School, Sept. 14, 1926, to Feb. 28, 1927, when he was graduated; at Kelly Field, Tex., student officer, Advanced Flying School, Mar. 2 to Apr. 19, 1927, when in an accident due to entanglement of parachute in falling airplane he received injuries from which he

DIED, APR. 19, 1927, AT KELLY FIELD, TEX.: AGED 23.

Portrait and obituary in Annual Report, Association of Graduates, for 1929.

**7926**...(Born N. J.).....**DAVID L. VAN SYCKLE**.....(Ap'd Army)...**56**
(David Louis Van Syckle, Born July 16, 1901.)

**Military History:**—Cadet at the Military Academy, July 1, 1922, to June 12, 1926, when he was graduated and promoted in the Army to

SECOND LIEUTENANT OF INFANTRY.

At Fort Screven, Ga., with 8th Infantry, Sept. 12, 1926, to June 15, 1927; at Fort Moultrie, S. C., temporary duty, June 15, to July 16, 1927; at Fort Screven, Ga., detailed Post Exchange Officer, Aug. 1, 1927, to July 25, 1928; at Fort Monmouth, N. J., student officer, Signal School, Sept. 5, 1928, to June 10, 1929, when he was graduated; at Manila, P. I., with 31st Infantry, Oct. 4, 1929, to Nov. 10, 1929; at Fort William McKinley, P. I., with 45th Infantry, Nov. 10, 1929, to —

**7927**...(Born Mo.)...**WALLACE HAYDEN BARNES**....(Ap'd Idaho)...**57**
(Born July 26, 1903.)

**Military History:**—Cadet at the Military Academy, July 25, 1922, to June 12, 1926, when he was graduated and promoted in the Army to

SECOND LIEUTENANT OF CAVALRY.

At Fort Huachuca, Ariz., with 10th Cavalry and Post Exchange Officer and Post Recreation Officer, Sept. 15, 1926, to —

**7928**...(Born La.)....**SHELTON E. PRUDHOMME**....(Ap'd Army)...**58**
(Shelton Ezra Prudhomme, Born June 15, 1901.)

**Military History:**—Cadet at the Military Academy, July 1, 1922, to June 12, 1926, when he was graduated and promoted in the Army to

SECOND LIEUTENANT, AIR CORPS.

At Brooks Field, Tex., student officer, Air Corps Primary Flying School, Sept 12, 1926, to Feb. 1, 1927, when he was graduated; at Kelly Field, Tex., student officer, Air Corps Advanced Flying School, Feb. 1, 1927, to Oct. 1, 1927, when he was graduated; assigned to duty with the Training Section, as Instructor, to Feb., 1930; at Wright Field, Dayton, Ohio, assigned to duty with Field Service Section, Materiel Division, Feb. 3, 1930, to —

**7929**...(Born D. C.)....**JOHN PAUL DOYLE, Jr.**...(Ap'd N. G. Md.)...**59**
(Born Oct. 1, 1902.)

**Military History:**—Cadet at the Military Academy, July 1, 1922, to June 12, 1926, when he was graduated and promoted in the Army to

SECOND LIEUTENANT OF CAVALRY.

At Fort Jay, N. Y., Sept. 1, 1926, to Nov. 16, 1926; at Presidio of Monterey, Calif., with Troop, 11th Cavalry, Dec. 4, 1926, to Oct. 6, 1928; at Fort Stotsenburg, P. I., assigned to Machine Gun Troop, 26th Cavalry, Jan. 14, 1929, to —

**7930**...(Born Mo.)....**LEON WILLIAM JOHNSON**.....(Ap'd Kans.)...**60**
(Born Sept. 13, 1904.)

**Military History:**—Cadet at the Military Academy, July 1, 1922, to June 12, 1926, when he was graduated and promoted in the Army to

SECOND LIEUTENANT OF INFANTRY.

At Fort Crook, Nebr., Company Officer, with 17th Infantry, Sept. 12, 1926, to Mar. 1, 1929;

(DETAILED TO AIR CORPS, MAR. 1, 1929.)

at Brooks Field, Tex., student officer, Air Corps Primary Flying School, to Oct. 15, 1929; at Kelly Field, Tex., student officer, Observation Section, Oct. 15, 1929, to Feb. 28, 1930; at Mitchel Field, N. Y., Feb. 28, 1930, to —

**7931**... (Born Mass.) ...**RICHARD WALDEN MAYO**..... (Ap'd Army) ...**61**
(Born June 12, 1902.)

**Military History:**—Cadet at the Military Academy, July 1, 1922, to June 12, 1926, when he was graduated and promoted in the Army to

SECOND LIEUTENANT OF FIELD ARTILLERY.

At Fort Bragg, N. C., with Battery, 2nd Field Artillery, Sept. 12, 1926, to July, 1927; with Battery, 16th Field Artillery, July, 1927, to Oct. 1, 1927; with Battery, 5th Field Artillery, Oct. 1, 1927, to Sept. 28, 1928; Detached Service, Headquarters 2nd Corps Area, Oct. 3, 1927, to Sept. 28, 1928; Member of U. S. Olympic Modern Pentathlon Team, July 10, 1928, to Sept. 28, 1928; at Fort Bragg, N. C., with 5th Field Artillery, Exchange Officer, Sept. 28, 1928, to May 9, 1929; with Battery, 5th Field Artillery, to Nov. 19, 1929; Detached Service National Rifle and Pistol Matches, at Camp Perry, Ohio, Aug. 15, 1929, to Sept. 12, 1929; Member Field Artillery Pistol Team, Distinguished Pistol Shot, 1929; en route to Panama Canal Zone, Nov. 20, 1929, to Nov. 30, 1929; at Fort Davis, Canal Zone, with Battery, 2nd Field Artillery, Nov. 30, 1929, to Dec. 23, 1930; en route to Cavalry School, Dec. 23, 1930, to Jan. 8, 1931; at Fort Riley, Kans., Cavalry School, Jan. 8, 1931, to —

**7932**... (Born Pa.) .....**EARL LEWIS RINGLER**..... (Ap'd Pa.) ...**62**
(Born Mar. 15, 1904.)

**Military History:**—Cadet at the Military Academy, July 14, 1922, to June 12, 1926, when he was graduated and promoted in the Army to

SECOND LIEUTENANT OF INFANTRY.

At Fort Benjamin Harrison, Ind., with 11th Infantry, Sept. 12, 1926, to Mar. 6, 1929; en route to Chilkoot Barracks, Alaska, Mar. 6, 1929, to May 6, 1929; at Chilkoot Barracks, Alaska, with 7th Infantry and Post Adjutant, May 6, 1929, to May 6, 1931; en route to Fort Benning, Ga.; at Fort Benning, Ga., student officer, Infantry School, May, 1931, to —

**7933**... (Born N. Y.) .. ..**GEORGE V. EHRHARDT**..... (Apd' N. Y.) ...**63**
(George Voegele Ehrhardt, Born Feb. 28, 1901.)

**Military History:**—Cadet at the Military Academy, July 1, 1922, to June 12, 1926, when he was graduated and promoted in the Army to

SECOND LIEUTENANT OF CAVALRY.

At Fort Jay, N. Y., temporary duty, Sept. 12, 1926, to Dec. 4, 1926; at Presidio of Monterey, Calif., with 11th Cavalry, Troop Officer, Dec. 4, 1926, to June 28, 1929; at Fort Riley, Kans., with 13th Cavalry, Troop Officer, June 28, 1929, to June 1, 1930.

**7934**... (Born N. Y.) ....**WALTER C. STANTON***..... (Ap'd N. Y.) ...**64**
(Walter Clement Stanton, Born Nov. 12, 1902.)

**Military History:**—Cadet at the Military Academy, Aug. 1, 1922, to June 12, 1926, when he was graduated and promoted in the Army to

SECOND LIEUTENANT OF FIELD ARTILLERY.

At Fort Jay, N. Y., temporary duty with Quartermaster, Sept. 12, 1926, to Nov. 15, 1926; en route to join 3rd Division, Nov. 16, to Dec. 6, 1926; at Fort Lewis, Wash., Battery Officer, 10th Field Artillery, Dec. 6, 1926, to Jan. 17, 1929; Battery Commander, Headquarters Battery, 1st Battalion, 10th Field Artillery, June 18, 1929; Aide-de-Camp to Brigadier-General C. R. Howland, Apr. 8, 1929, to—at Fort Francis E. Warren, Wyo., May 25, 1929, to—

*Nephew of Major Hubert G. Stanton, Class of 1911; Brother of Lieutenant Raymond G. Stanton, Class of 1927.

**7935**... (Born P. I.) .....**FRANK S. BOWEN, Jr.***..... (Ap'd Nebr.) ...**65**
(Frank Sayles Bowen, Jr., Born Mar. 4, 1905.)

**Military History:**—Cadet at the Military Academy, Aug. 4, 1922, to June 12, 1926, when he was graduated and promoted in the Army to

SECOND LIEUTENANT OF INFANTRY.

At Camp Devens, Mass., reported to 13th Infantry, Sept. 12, 1926; at Fort Warren, Mass., Commanding Officer, Recruit Depot, 1st Corps Area, Sept. 12, 1926, to June 5, 1927; at Camp Devens, Mass., with 13th Infantry, June 6, 1927, to July 10, 1927; en route to M. G. School, Fort Ethan Allen, Vt., July 11, to July 28, 1927; at Fort Ethan Allen, Vt., July 28, 1927, to Sept. 21, 1927; at Fort Andrews, Mass., Sept. 26, 1927, to May 6, 1928; at Fort Ethan Allen, Vt., Company duty, M. G. School, June 6, 1928, to Oct. 24, 1928; at Fort Ethan Allen, Company duty, Oct. 24, 1928, to Jan. 4, 1929; en route to Philippine Islands, Feb. 14, 1929, to Apr. 2, 1929; at Manila, P. I., with 31st Infantry, to—

*Son of Colonel F. S. Bowen, Class of 1900.

**7936**... (Born Ga.) .....**MALCOLM D. JONES, Jr.**..... (Ap'd Ga.) ...**66**
(Malcolm Dudley Jones, Jr., Born July 17, 1903.)

**Military History:**—Cadet at the Military Academy, July 1, 1922, to June 12, 1926, when he was graduated and promoted in the Army to

SECOND LIEUTENANT OF CAVALRY.

At Fort Oglethorpe, Ga., Troop duty, 6th Cavalry; accompanied that organization to Camp Knox, Ky., and return, June 1, 1927, to Sept. 5, 1927; to Feb. 1, 1928; at Fort Benning, Ga., student officer, School for Bakers and Cooks, Feb. 1, 1928, to Apr. 30, 1928; at Fort Oglethorpe, Ga., Special Duty as Camp Mess Officer, to Sept. 1, 1928; detailed as Post and Regimental Personnel Adjutant, to June 1, 1928; Special Duty as Camp Mess Officer, to July 20, 1929; at Fort Riley, Kans., Troop duty, 2nd Cavalry, Sept. 22, 1929, to Sept. 3, 1930; student officer, Troop Officers' Course, The Cavalry School, Sept., 1930, to June, 1931, when he was graduated.

**7937**... (Born N. Y.) ....**WILLIAM P. ENNIS, Jr.***..... (Ap'd R. I.) ...**67**
(William Peirce Ennis, Jr., Born Apr. 27, 1904.)

**Military History:**—Cadet at the Military Academy, July 1, 1922, to June 12, 1926, when he was graduated and promoted in the Army to

SECOND LIEUTENANT OF FIELD ARTILLERY.

At Fort Hoyle, Md., with 6th Field Artillery, Sept. 14, 1926, to Dec. 22, 1927; en route to Philippine Islands, Dec. 22, 1927; at Fort Stotsenburg, P. I., Feb. 13, 1928, to Jan. 6, 1930; en route to United States, Jan. 6. 1930; at Fort Sill, Okla., with 18th Field Artillery, Apr. 17, 1930, to—

*Son of Colonel W. P. Ennis, Class of 1901; grandson of William Ennis, Class of 1864, and C. A. L. Totten, Class of 1873.

**7938**... (Born Ind.) ...**GUY BEASLEY HENDERSON**..... (Ap'd Ind.) ...**68**
(Born Apr. 12, 1905.)

**Military History:**—Cadet at the Military Academy, July 1, 1922, to June 12, 1926, when he was graduated and promoted in the Army to

SECOND LIEUTENANT OF INFANTRY.

At Fort Benjamin Harrison, Ind., Company Officer, 11th Infantry, Sept. 12, 1926, to July 1, 1928;

(DETAILED TO AIR CORPS, JULY 1, 1928.)

at Brooks Field, Tex., student officer, Air Corps Primary Flying School, July 1, 1928, to Mar. 1, 1929, when he was graduated; at Kelly Field, Tex., student officer, Air Corps Advanced Flying School, Mar. 1, 1929, to June 22, 1929, when he was graduated; rated Airplane Pilot and Airplane Observer; at Maxwell Field, Ala., assigned to 22nd Observation Squadron, detailed as Squadron Communications Officer and Post Signal Officer, to—

(TRANSFERRED TO AIR CORPS, JULY 11, 1929.)

**7939**...(Born Mo.)....**EDWARD LOWE RHODES**.....(Ap'd Mo.)...**69**
(Born Sept. 23, 1904.)

**Military History:**—Cadet at the Military Academy, July 1, 1922, to June 12, 1926, when he was graduated and promoted in the Army to

SECOND LIEUTENANT OF CAVALRY.

At Fort Bliss, Tex., Troop Officer, 8th Cavalry, Sept. 12, 1926, to—

**7940**...(Born Conn.).**RICHARD KEITH McMASTER***..(Ap'd S. C.)...**70**
(Born Dec. 31, 1904.)

**Military History:**—Cadet at the Military Academy, July 1, 1922, to June 12, 1926, when he was graduated and promoted in the Army to

SECOND LIEUTENANT OF FIELD ARTILLERY.

At Fort Bragg, N. C., with 2nd Field Artillery and 16th Field Artillery, Sept. 12, 1926, to Oct. 1, 1927; with 17th Field Artillery, Oct. 1, 1927, to Sept. 27, 1928; at Fort Davis, Canal Zone, with 2nd Field Artillery Battalion, Dec. 10, 1928, to Apr. 4, 1929; at Fort De Lesseps, Canal Zone, Headquarters and M. P. Company, Apr. 4, 1929, to—

*Son of Colonel R. H. McMaster, U. S. A.

**7941**...(Born Conn.)..**FRANCIS PATRICK MOLLOY**....(Ap'd Conn.)...**71**
(Born Mar. 16, 1901.)

**Military History:**—Cadet at the Military Academy, July 1, 1922, to June 12, 1926, when he was graduated and promoted in the Army to

SECOND LIEUTENANT OF INFANTRY.

At Fort Andrews, Mass., with company, Sept. 13, 1926, to Nov. 9, 1926.

SECOND LIEUTENANT, U. S. A., RETIRED, MAY 18, 1927,

FOR DISABILITY INCIDENT TO THE SERVICE.

**Civil History:**—Calculator, Topo Work, United Gas Imp. Company, Philadelphia, Pa., 1927; Assistant Engineer, Wilcox Engineering Company, Torrington, Conn., 1928, to 1929; Assistant Engineer, A. S. Huntington, C. E., 1929, to 1930; Inspector of sewers, (sewers in the course of construction) Department of Public Works, Bridgeport, Conn., May, 1930 to Sept., 1930; Salesman American Bitumuls Co., Sept., 1930.

**7942**...(Born Minn.)...**CHARLES D. McNERNEY**.(Ap'd N. G. Minn.)...**72**
(Charles Dutton McNerney, Born July 3, 1902.)

**Military History:**—Cadet at the Military Academy, July 1, 1922, to June 12, 1926, when he was graduated and promoted in the Army to

SECOND LIEUTENANT OF INFANTRY.

At Fort Sheridan, Ill., with Company, 2nd Infantry, Sept. 13, 1926, to Mar. 1, 1927; Assistant Post Adjutant, Mar. 1, 1927, to July 9, 1928; en route to Hawaii, July 9, 1928, to Oct. 2, 1928; at Schofield Barracks, T. H., with Company, 21st Infantry, Oct. 2, 1928, to—

**7943**...(Born Conn.)...**CLAIR McK. CONZELMAN**.....(Ap'd Conn.)...**73**
(Clair McKinley Conzelman, Born Oct. 26, 1900.)

**Military History:**—Cadet at the Military Academy, July 1, 1922, to June 12, 1926, when he was graduated and promoted in the Army to

SECOND LIEUTENANT, COAST ARTILLERY CORPS.

At Fort Totten, N. Y., with 62nd Coast Artillery, Sept. 12, 1926, to Mar. 11, 1928; en route to Philippine Islands, Mar. 11, 1928, to Apr. 21, 1928; at Fort Mills, Corregidor, P. I., Apr. 21, 1928, to Mar. 11, 1930; en route to United States, Mar. 11, 1930, to Apr. 29, 1930; at Fort H. G. Wright, N. Y., assigned to 11th Coast Artillery; at Fort Adams, R. I., Detached Service, at Citizens' Military Training Camp, July 2, 1930, to—

**7944**...(Born N. Y.).....**HENRY ROSS**.....(Ap'd N. Y.)...**74**
(Born July 4, 1901.)

**Military History:**—Cadet at the Military Academy, July 1, 1922, to June 12, 1926, when he was graduated and promoted in the Army to

SECOND LIEUTENANT OF INFANTRY.

At Fort Niagara, N. Y., with company, 28th Infantry, Sept. 12, 1926, to Apr. 11, 1927.

RESIGNED, APR. 11, 1927.

SECOND LIEUTENANT, HEADQUARTERS COMPANY, 3RD BATTALION, 108TH INFANTRY, NEW YORK NATIONAL GUARD, OCT., 1927, TO SEPT., 1928. RESIGNED.

**Civil History:**—At Rochester, N. Y., student at University of Rochester, Sept. 24, 1927, to June 17, 1928, when he was graduated with degree of Bachelor of Arts; at Boston, Mass., student at Harvard Medical School, Sept., 1928, to—

Address: c/o Harvard Medical School, Boston, Mass.

**7945**...(Born S. C.).....**SAMUEL P. COLLINS**.....(Ap'd Ore.)...**75**
(Samuel Pickens Collins, Born May 6, 1903.)

**Military History:**—Cadet at the Military Academy, July 1, 1922, to June 12, 1926, when he was graduated and promoted in the Army to

SECOND LIEUTENANT OF FIELD ARTILLERY.

At Fort Bragg, N. C., with 2nd Field Artillery, to Oct. 1, 1927; with 5th Field Artillery, to Sept. 14, 1928; en route to Panama, Sept. 14, 1928, to Sept. 22, 1928; at Fort Davis, Canal Zone, with 2nd Field Artillery Battalion, to—

**7946**...(Born La.).....**JOHN CLINE STRICKLER**.....(Ap'd La.)...**76**
(Born Apr. 12, 1904.)

**Military History:**—Cadet at the Military Academy, July 1, 1922, to June 12, 1926, when he was graduated and promoted in the Army to

SECOND LIEUTENANT OF FIELD ARTILLERY.

At Fort Sam Houston, Tex., Battery Officer, 15th Field Artillery, Sept. 14, 1926, to Sept. 10, 1930; student officer, Battery Officers' Course, Field Artillery School, Sept., 1930 to —

7947... (Born Wash.) ....**OSCAR JAMES LEVIN**..... (Ap'd Army) ...**77**
(Born Jan. 18, 1902.)

**Military History:**—Cadet at the Military Academy, July 1, 1922, to June 12, 1926, when he was graduated and promoted in the Army to

SECOND LIEUTENANT, COAST ARTILLERY CORPS.

At Corregidor and Fort Drum, P. I., Battery Officer, 92nd Coast Artillery, Dec., 1926, to Oct., 1928; at Fort Worden, Wash., Harbor Defense Ordnance Officer and Commanding Officer Mine Planter U. S. M. P. "Bell," Jan., 1929, to—

**7948**... (Born Pa.) .....**EDWIN H. FEATHER**..... (Ap'd Md.) ...**78**
(Edwin Howard Feather, Born Dec. 26, 1904.)

**Military History:**—Cadet at the Military Academy, July 1, 1922, to June 12, 1926, when he was graduated and promoted in the Army to

SECOND LIEUTENANT OF INFANTRY.

At Fort Jay, N. Y., with 16th Infantry, Sept. 13, 1926, to Apr. 5, 1928; en route to Porto Rico, Apr. 5, 1928, to Apr. 11, 1928; at Post of San Juan, Porto Rico, with 65th Infantry, Apr. 11, 1928, to May 19, 1930.

**7949**... (Born S. D.) ...**THEODORE C. WENZLAFF**..... (Ap'd Nebr.) ...**79**
(Theodore Charles Wenzlaff, Born Jan. 8, 1903.)

**Military History:**—Cadet at the Military Academy, July 12, 1922, to June 12, 1926, when he was graduated and promoted in the Army to

SECOND LIEUTENANT OF CAVALRY.

At Fort D. A. Russell, Wyo., with Troop, 13th Cavalry, Sept. 13, 1926, to June 16, 1927; en route with 13th Cavalry on overland march to Fort Riley, Kans., June 16, 1927, to July 18, 1927; at Fort Riley, Kans., with Troop, 13th Cavalry, July 18, 1927, to Sept. 3, 1930; at Fort Riley, Kans., student officer, Troop Officers' Course, the Cavalry School, Sept. 3, 1930, to—

**7950**... (Born N. Y.) ..**WILLIAM JESSE DEYO, Jr.**..... (Ap'd Me.) ...**80**
(Born Oct. 21, 1904.)

**Military History:**—Cadet at the Military Academy, July 1, 1922, to June 12, 1926, when he was graduated and promoted in the Army to

SECOND LIEUTENANT OF INFANTRY.

At Fort Williams, Me., with Company, 5th Infantry, Sept. 12, 1926, to Sept. 9, 1928; at Fort Monmouth, N. J., student officer, Communications Officers' Course, the Signal School, Sept. 10, 1928, to June 18, 1929, when he was graduated; at Fort George Wright, Wash., with Company, 4th Infantry, July 10, 1929, to—

**7951**... (Born Wis.) .....**BENJAMIN P. HEISER**..... (Ap'd Army) ...**81**
(Benjamin Peter Heiser, Born Sept. 10, 1901.)

**Military History:**—Cadet at the Military Academy, July 1, 1922, to June 12, 1926, when he was graduated and promoted in the Army to

SECOND LIEUTENANT, AIR CORPS.

At Brooks Field, Tex., student officer, Air Corps Primary Flying School, Sept.

15, 1926, to Jan. 25, 1927; at Fort Sam Houston, Tex., with 12th Field Artillery Jan. 25, 1927, to—

(TRANSFERRED TO FIELD ARTILLERY, FEB. 9, 1927.)

**7952**...(Born Ga.)....**JOHN LAWRENCE RYAN, Jr.**.. ...(Ap'd Tenn.)...**82**
(Born July 4, 1903.)

**Military History:**—Cadet at the Military Academy, July 19, 1921, to Jan. 17, 1922, and from July 1, 1922, to June 12, 1926, when he was graduated and promoted in the Army to

SECOND LIEUTENANT OF CAVALRY.

At Fort Oglethorpe, Ga., with 6th Cavalry, Sept. 15, 1926, to June 1, 1927; at Camp Knox, Ky., Instructor, Citizens' Military Training Camp and Organized Reserves Camp, June 2, 1927, to Sept. 1, 1927; at Fort Oglethorpe, Ga., Sept. 2, 1927, to Sept. 2, 1930; Post and Regimental Personnel Adjutant, July 15, 1929, to Sept. 2, 1930; at Fort Riley, Kans., student officer, The Cavalry School, Sept. 3, 1930, to—

**7953**...(Born Tex.)....**EGON ROWLAND TAUSCH**.....(Ap'd Tex.)...**83**
(Born Mar. 1, 1902.)

**Military History:**—Cadet at the Military Academy, July 1, 1922, to June 12, 1926, when he was graduated and promoted in the Army to

SECOND LIEUTENANT OF CAVALRY.

At Fort Clark, Tex., with Troop, 5th Cavalry, to Jan. 21, 1927; transferred to 1st Machine Gun Squadron, with troop, Jan. 21, 1927, to June, 1927; Adjutant Personnel Adjutant, Supply Officer and Commanding Officer, Headquarters Detachment, 1st Machine Gun Squadron, June, 1927, to Sept., 1927; with troop, 5th Cavalry, to June 25, 1929; at Fort Riley, Kans., with 2nd Cavalry, with troop, to Sept. 3, 1930; student officer, Troop Officers' Course, The Cavalry School, Sept., 1930, to—

**7954**...(Born La.).....**ALEXANDER R. SEWALL**.....(Ap'd La.)...**84**
(Alexander Randolph Sewall, Born Apr. 9, 1900.)

**Military History:**—Cadet at the Military Academy, July 1, 1920, to Jan. 16, 1924, and from Aug. 28, 1924, to June 12, 1926, when he was graduated and promoted in the Army to

SECOND LIEUTENANT OF FIELD ARTILLERY.

At Fort Sam Houston, Tex., Battery duty, Sept. 12, 1926, to Mar. 1, 1927;

(DETAILED TO AIR CORPS, MAR. 1, 1927.)

at Brooks Field, Tex., student officer, Air Corps Primary Flying School, Mar. 1, 1927, to May 12, 1927;

(RELIEVED FROM AIR CORPS, MAY 14, 1927.)

at Fort Sam Houston, Tex., assigned 12th Field Artillery, Battery duty, to Sept. 8, 1930; at Fort Sill, Okla., student officer, Battery Officers' Course, Sept. 10, 1930, to—

**7955**...(Born N. Y.)...**PRENTICE E. YEOMANS**..(Ap'd N. G. N. Y.)...**85**
(Prentice Edward Yeomans, Born July 26, 1902.)

**Military History:**—Cadet at the Military Academy, July 1, 1922, to June 12, 1926, when he was graduated and promoted in the Army to

SECOND LIEUTENANT, AIR CORPS.

At Brooks Field, Tex., student officer, Air Corps Primary Flying School, Sept.

15, 1926, to Mar. 1, 1927; at Fort Sam Houston, Tex., with 12th Field Artillery, Mar. 1, 1927, to

(TRANSFERRED TO CAVALRY, MAR. 24, 1927.)

Apr. 15, 1927; at Fort Clark, Tex., with 1st Machine Gun Squadron, Apr. 15, 1927, to June 15, 1927; at Fort Benning, Ga., Infantry School, June 15, 1927, to Dec. 3, 1927; at Fort Huachuca, Ariz., with 10th Cavalry, Dec. 3, 1927, to June 28, 1929; at Fort Sheridan, Ill., with 14th Cavalry, June 28, 1929, to—

**7956**...(Born Tex.).....**PAUL HAMILTON**.....(Ap'd Tex.)...**86**
(Born Apr. 10, 1901.)

**Military History:**—Cadet at the Military Academy, July 1, 1922, to June 12, 1926, when he was graduated and promoted in the Army to

SECOND LIEUTENANT OF INFANTRY.

At Fort Sam Houston, Tex., with 23rd Infantry, June 12, 1926, to Nov. 1, 1927;

(DETAILED TO AIR CORPS, NOV. 1, 1927.)

at Brooks Field, Tex., student officer, Air Corps Primary Flying School, Nov. 1, 1927, to Feb. 10, 1928;

(RELIEVED AIR CORPS, FEB. 10, 1928.)

at Fort Sam Houston, Tex., with 23rd Infantry, Feb. 10, 1928, to Sept. 16, 1930; at Fort Benning, Ga., Sept. 16, 1930, to—

With 142nd Infantry, July 1, 1917, to June 19, 1919; Meuse Argonne Offensive, Oct., 1918.

**7957**...(Born N. J.)....**CHARLES C. SLOANE, Jr.**.....(Ap'd Army)...**87**
(Charles Clifford Sloane, Jr., Born June 27, 1902.)

**Military History:**—Cadet at the Military Academy, July 1, 1921, to June 12, 1926, when he was graduated and promoted in the Army to

SECOND LIEUTENANT OF INFANTRY.

At Plattsburg Barracks, N. Y., with 26th Infantry, Sept. 12, 1926, to Apr. 2, 1929; at Schofield Barracks, T. H., with 35th Infantry, to—Personnel Adjutant, Jan. 1, 1930, to—

**7958**...(Born Mo.)....**CHARLES W. McGEEHAN**.....(Ap'd Mo.)...**88**
(Charles Winchell McGeehan, Born Oct. 11, 1900.)

**Military History:**—Cadet at the Military Academy, July 1, 1922, to June 12, 1926, when he was graduated and promoted in the Army to

SECOND LIEUTENANT, AIR CORPS.

At Brooks Field, Tex., student officer, Air Corps Primary Flying School, Sept. 12, 1926, to Feb. 26, 1927, when he was graduated; at Kelly Field, Tex., student officer, Air Corps Advanced Flying School, Mar. 1, 1927, to Apr. 20, 1927;

(TRANSFERRED TO COAST ARTILLERY CORPS, APR. 20, 1927.)

at Fort Winfield Scott, Calif., with 6th Coast Artillery, May 20, 1927, to Nov. 2, 1927; commanding U. S. Army Mine Planter Colonel George Armisted, Aug. 26, 1927, to Oct. 15, 1927; at Fort Kamehameha, T. H., Regimental Staff Officer, 41st Coast Artillery, Nov. 8, 1927, to Mar. 15, 1928; Battery Officer, 41st Coast Artillery, Mar. 15, 1928, to Jan. 1, 1929; Assistant Post Exchange Officer and Staff Officer, 41st Coast Artillery, Jan. 1, 1929, to Aug. 15, 1929; Post Exchange Officer, Aug. 15, 1929, to Feb. 10, 1930.

**7959**...(Born Mich.).....**JAMES R. WHEATON**.....(Ap'd Mich.)...**89**
(James Russell Wheaton, Born July 19, 1900.)

**Military History:**—Cadet at the Military Academy, July 1, 1922, to June 12, 1926, when he was graduated and promoted in the Army to

SECOND LIEUTENANT OF FIELD ARTILLERY.

At Fort Sheridan, Ill., with 1st Battalion, 14th Field Artillery, Sept. 13, 1926, Battery duty to Sept. 13, 1929; en route to Philippine Islands, and on leave of absence, Sept. 13, 1929, to Dec. 28, 1929; at Camp Stotsenburg, P. I., Battery duty, 24th Field Artillery, Dec. 28, 1929, to—

**7960**...(Born N. C.)...**BASIL LITTLETON RIGGS**.....(Ap'd Army)...**90**
(Born Apr. 2, 1902.)

**Military History:**—Cadet at the Military Academy, July 1, 1922, to June 12, 1926, when he was graduated and promoted in the Army to

SECOND LIEUTENANT OF CAVALRY.

At Fort Oglethorpe, Ga., with 6th Cavalry, June 12, 1926, to July 20, 1929; at Fort Riley, Kans., with 2nd Cavalry, July 20, 1929, to Sept., 1929; student officer, Troop Officers' Course, The Cavalry School, Sept., 1929, to July 1, 1930;

(DETAILED TO AIR CORPS, JULY 1, 1930.)

at Brooks Field, Tex., July 1, 1930, to

(RELIEVED FROM AIR CORPS, AUG. 26, 1930.)

Sept. 5, 1930; at Fort Riley, Kans., student officer, Troop Officers' Course, The Cavalry School, Sept. 5, 1930, to June 12, 1931.

**7961**...(Born Va.).....**MALCOLM H. HARWELL**.....(Ap'd Va.)...**91**
(Malcolm Hobson Harwell, Born May 27, 1902.)

**Military History:**—Cadet at the Military Academy, July 1, 1922, to June 12, 1926, when he was graduated and promoted in the Army to

SECOND LIEUTENANT, COAST ARTILLERY CORPS.

At Fort Hancock, N. J., temporary duty with 7th Coast Artillery, Sept. 12, 1926, to Dec. 22, 1926; en route to Hawaii, Dec. 22, 1926, to Jan. 21, 1927; at Fort Shafter, T. H., with 64th Coast Artillery (AA), to Apr. 8, 1927; en route to Philippine Islands, Apr. 8, 1927, to Apr. 25, 1927; at Fort William McKinley, P. I., Battery Officer, 60th Coast Artillery (AA), to July 1, 1928; at Fort Mills, P. I., Regimental Adjutant, Supply Officer and commanding battery, 60th Coast Artillery (AA), to Jan. 8, 1929; Battery Officer, 91st Coast Artillery, (P.S.), to Apr. 10, 1929; en route to United States, Apr. 10, 1929, to May 31, 1929; at Fort Eustis, Va., Battery Officer, 51st Coast Artillery (T.D.), July 2, 1929, to May 15, 1930; at Fort Monroe, Va., Battery Officer, 51st Coast Artillery (T.D.), May 15, 1930, to—

**7962**...(Born Pa.)....**HENRY RAYMOND BAXTER**.....(Ap'd Pa.)...**92**
(Born Sept. 25, 1901.)

**Military History:**—Cadet at the Military Academy, July 3, 1922, to June 12, 1926, when he was graduated and promoted in the Army to

SECOND LIEUTENANT, AIR CORPS.

At Brooks Field, Tex., student officer, Air Corps Primary Flying School, Sept. 12, 1926, to Feb. 28, 1927, when he was graduated; at Kelly Field, Tex., student officer, Air Corps Advanced Flying School, Feb. 28, 1927, to Aug. 5, 1927, when he was graduated; at Langley Field, Va., Member 2nd Bombardment Group, Air Corps, Dec. 5, 1927, to July 1, 1928; en route to Rockwell Field, July 1, 1928, to Aug. 15, 1928; at Rockwell Field, Calif., member, 7th Bombardment Group, Aug. 15, 1928, to July 1, 1929; at Kelly Field, Tex., in Training Division and as Instructor, Bombardment Section, July 5, 1929, to—

**7963**...(Born Mo.).....**ROY SILVERMAN**.....(Ap'd N. G. Mo.)...**93**
(Born Mar. 6, 1902.)

**Military History:**—Cadet at the Military Academy, July 3, 1922, to June 12, 1926, when he was graduated and promoted in the Army to

SECOND LIEUTENANT OF INFANTRY.

At Presidio of San Francisco, Calif., with Company, 30th Infantry, Sept. 12, 1926 to May 25, 1929; Detached Service, U. S. Army Transport, Somme, Dec. 22, 1928 to Jan. 17, 1929; en route to Hawaii, May 25, 1929 to May 31, 1929; at Schofield Barracks, T. H., with 19th Infantry, May 31, 1929; special duty as Post Salvage Officer, Mar 20, 1930, to —

**7964**...(Born Tenn.).....**TYLER CALHOUN, Jr.**.....(Ap'd Tenn.)...**94**
(Born Feb. 2, 1903.)

**Military History:**—Cadet at the Military Academy, July 1, 1921, to June 12, 1926, when he was graduated and promoted in the Army to

SECOND LIEUTENANT OF FIELD ARTILLERY.

At Fort Sam Houston, Tex., Battery Officer, 12th Field Artillery, Sept. 12, 1926, to May 30, 1930; at Fort Sill, Okla., student officer, Battery Officers' Course, The Field Artillery School, Sept. 15, 1930, to—

**7965**...(Born Pa.).....**RICHARD H. GRINDER**...(Ap'd N. G. Vt.)...**95**
(Richard Hanson Grinder, Born Feb. 17, 1902.)

**Military History:**—Cadet at the Military Academy, July 1, 1922, to June 12, 1926, when he was graduated and promoted in the Army to

SECOND LIEUTENANT, COAST ARTILLERY CORPS.

At Fort Eustis, Va., with 52nd Coast Artillery, Sept. 12, 1926, to July, 1928; at Fort Shafter, T. H., with 64th Coast Artillery, Aug. 24, 1928, to Dec. 1, 1929; at Fort Kamehameha, T. H., with 15th Coast Artillery, Dec. 1, 1929, to—

**7966**...(Born Calif.).....**CHARLES A. MENY**†...(Ap'd N. G. Calif.)...**96**
(Charles August Meny, Born Dec. 28, 1902.)

**Military History:**—Cadet at the Military Academy, July 1, 1922, to June 12, 1926, when he was graduated and promoted in the Army to

SECOND LIEUTENANT OF FIELD ARTILLERY.

At Camp Lewis, Wash., with 10th Field Artillery, Sept., 1926, to Mar., 1929; en route to Hawaiian Islands, Apr. 25, 1929; at Honolulu, T. H., with 13th Field Artillery to May 8, 1929.

DIED, MAY 8, 1929, AT HONOLULU, T. H.: AGED 26.

**7967**...(Born Md.).....**EDWIN J. VAN HORNE**.....(Ap'd Army)...**97**
(Edwin James Van Horne, Born Feb. 13, 1902.)

**Military History:**—Cadet at the Military Academy, July 1, 1922, to June 12, 1926, when he was graduated and promoted in the Army to

SECOND LIEUTENANT OF INFANTRY.

At Fort Eustis, Va., with Company, 34th Infantry, Sept. 13, 1926, to May 27, 1929; en route to Philippine Islands, Aug. 20, 1929, to Oct. 4, 1929; at Camp John Hay, Mountain Province, P. I., with 45th Infantry (P.S.), duty with Company, Personnel Adjutant, Oct. 10, 1929, to —

**7968**...(Born N. Y.)...**ROBERT CHARLES ROSS**.....(Ap'd Ill.)...**98**
(Born Oct. 26, 1903.)

**Military History:**—Cadet at the Military Academy, July 17, 1922, to June 12, 1926, when he was graduated and promoted in the Army to

SECOND LIEUTENANT OF FIELD ARTILLERY.

At Fort Sheridan, Ill., with Headquarters Battery, 14th Field Artillery, Sept. 12, 1926, to Aug. 15, 1927; with Battery, 3rd Field Artillery, Aug. 15, 1927, to Sept. 15, 1929; with Service Battery, 3rd Field Artillery, Sept. 15, 1929, to June 5, 1930; at Fort Sill, Okla., student officer, Basic Course, Field Artillery School, Sept. 5, 1930, to —

**7969**...(Born Md.).....**HARRY P. STORKE**..... .....(Ap'd Md.)...**99**
(Harry Purnell Storke, Born Mar. 8, 1905.)

**Military History:**—Cadet at the Military Academy, July 1, 1922, to June 12, 1926, when he was graduated and promoted in the Army to

SECOND LIEUTENANT OF FIELD ARTILLERY.

At Fort Bragg, N. C., with 2nd Battalion, 16th Field Artillery, Sept. 12, 1926, to —

**7970**...(Born Ky.).....**THOMAS E. P. BARBOUR**.....(Ap'd Ky.)...**100**
(Thomas Edward Pickett Barbour, Born Jan. 24, 1901.)

**Military History:**—Cadet at the Military Academy, June 13, 1919, to Jan. 12, 1920, and from July 5, 1921, to Jan. 16, 1924, and from Aug. 28, 1924, to June 12, 1926, when he was graduated and promoted in the Army to

SECOND LIEUTENANT OF INFANTRY.

At Fort Thomas, Ky., with 10th Infantry, Sept. 12, 1926, to Aug. 3, 1928; en route to Hawaiian Islands, Sept. 5, 1928, to Oct. 5, 1928; at Schofield Barracks, T. H., assigned to 19th Infantry, Oct. 5, 1928; special duty as Division Assistant Recreation Officer, June 1, 1929, to June 1, 1930; at Plattsburg Barracks, N. Y., with 26th Infantry, Oct. 27, 1930 to —

**7971**...(Born N. J.)....**JOSEPH HALVERSEN**...(Ap'd N. G. N. J.)...**101**
(Born Sept. 9, 1901.)

**Military History:**—Cadet at the Military Academy, July 1, 1922, to June 12, 1926, when he was graduated and promoted in the Army to

SECOND LIEUTENANT OF INFANTRY.

At Fort Williams, Me., with 5th Infantry, Sept. 12, 1926, to Apr. 15, 1929; en route to Canal Zone, June 6, 1929, to June 14, 1929; at Fort Davis, Canal Zone, with 14th Infantry, June 14, 1929, to —

**7972**...(Born La.).....**WARREN M. RICHARDSON**.....(Ap'd Mo.)...**102**
(Warren Milton Richardson, Born July 4, 1902.)

**Military History:**—Cadet at the Military Academy, Aug. 22, 1922, to June 12, 1926, when he was graduated and promoted in the Army to

SECOND LIEUTENANT, COAST ARTILLERY CORPS.

At Fort Eustis, Va., with battery, 52nd Coast Artillery, Sept. 10, 1926, to Aug. 31, 1927.

RESIGNED, AUG, 31, 1927.

**Civil History:**—With General Purchasing Department, Certain-teed Products Corporation, New York City, Sept. 1, 1927, to Mar. 1, 1928; Purchasing Department Assistant, Linoleum Division, Certain-teed Products Corp., Trenton, N. J., Mar. 1, 1928, to Nov. 15, 1928; District Purchasing Agent, Fiber Paint and Plaster Divisions, Certain-teed Products Corporation, Buffalo, N. Y., Nov. 15, 1928, to —

Address: 43 Palmer Ave., Kenmore, N. Y.

**7973**...(Born Ill.)....**MARVIN WESTLAKE PECK**...(Ap'd N. Y.)...**103**
(Born July 13, 1900.)

**Military History:**—Cadet at the Military Academy, July 1, 1921, to June 26, 1922, and from Sept. 6, 1922, to June 12, 1926, when he was graduated and promoted in the Army to

SECOND LIEUTENANT OF INFANTRY.

At Fort McPherson, Ga., company duty with 22nd Infantry, Sept. 13, 1926, to July 17, 1928; en route to Hawaii, Sept. 1, 1928, to Oct. 4, 1928; at Schofield Barracks, T. H., with 35th Infantry, to Jan. 17, 1930; when he was transferred as a hospital patient from Tripler General Hospital, by action of a Board of Officers, to Letterman General Hospital, Presidio of San Francisco, Calif.; en route to Presidio of San Francisco, Calif., Jan. 22, 1930, to Jan. 28, 1930; patient, Letterman General Hospital, Jan. 28, 1930, to Mar. 1, 1930; duty with Company, 30th Infantry; readmitted to Letterman General Hospital, Mar. 10, 1930, to —

**7974**...(Born Ark.)....**WILLIAM EVANS DEAN, Jr.**.....(Ap'd Ark.)...**104**
(Born Sept. 2, 1903.)

**Military History:**—Cadet at the Military Academy, July 1, 1922, to June 12, 1926, when he was graduated and promoted in the Army to

SECOND LIEUTENANT, FIELD ARTILLERY.

At Fort Sam Houston, Tex., with 12th Field Artillery, to Sept. 1, 1929.

RESIGNED, SEPT. 1, 1929.

**Civil History:**—Salesman, Ormsby Chevrolet Company, San Antonio, Tex., July, 1929, to June, 1930; Manager, Service Finance Corporation, San Antonio.

Address: 1022 Hildebrand St., San Antonio, Tex.

**7975**...(Born Colo.)...**GEORGE A. SMITH, Jr.**.....(Ap'd at Large)...**105**
(George Albert Smith, Jr., Born Mar. 29, 1902.)

**Military History:**—Cadet at the Military Academy, July 1, 1922, to June 12, 1926, when he was graduated and promoted in the Army to

SECOND LIEUTENANT OF INFANTRY.

At Fort Douglas, Utah, with 38th Infantry, Aug. 1, 1926, to Sept. 25, 1928; en route to Honolulu, T. H., Sept. 26, 1928, to Oct. 2, 1928; at Schofield Barracks, T. H., with 21st Infantry, Oct. 3, 1928, to —

**7976**...(Born Ark.)....**EUGENE C. SMALLWOOD**....(Ap'd Army)...**106**
(Eugene Charles Smallwood, Born Aug. 26, 1901.)

**Military History:**—Cadet at the Military Academy, July 20, 1922, to June 12, 1926, when he was graduated and promoted in the Army to

SECOND LIEUTENANT OF INFANTRY.

At Fort Sill, Okla., with 20th Infantry, Sept. 10, 1926, to June 18, 1927; at Fort D. A., Russell, Wyo., with 20th Infantry, June 21, 1927, to Apr. 14, 1929; at Camp Stephen D. Little, Nogales, Ariz., with 20th Infantry, Apr. 17, 1929, to May 15, 1929, when the 20th Infantry went to the Mexican Border; returned to Fort D. A. Russell, Wyo., May 18, 1929, to Aug. 2, 1929; en route to Tank School, Aug. 2, to Sept. 1, 1929; at Fort George G. Meade, Md., Tank School troops Sept. 1, 1929, to Sept. 9, 1929; student officer, The Tank School, Sept. 9, 1929, to —

**7977**...(Born Ohio)..**JAMES ROBERT DAVIDSON**...(Ap'd Ohio)...**107**
(Born Jan. 7, 1901.)

**Military History:**—Cadet at the Military Academy, July 26, 1921, to June 12, 1926, when he was graduated and promoted in the Army to

SECOND LIEUTENANT OF INFANTRY.

At Fort George Wright, Wash., with 4th Infantry, Sept. 14, 1926, to Aug. 19, 1928; (candidate for Infantry Rifle Team at LaCarne and Camp Perry, Ohio, June 13, to Sept. 13, 1928;) at Fort Monmouth, N. J., student officer, Signal School, Sept. 22, 1928, to June 18, 1929, when he was graduated; sick, on leave of absence and en route to the Canal Zone to May 13, 1930; at Fort Davis, Canal Zone, with 14th Infantry, May 13, 1930, to —

**7978**...(Born N. Y.)...**FRANK FREEMAN MITER**....(Ap'd N. Y.)...**108**
(Born July 17, 1904.)

**Military History:**—Cadet at the Military Academy, July 1, 1922, to June 12, 1926, when he was graduated and promoted in the Army to

SECOND LIEUTENANT, COAST ARTILLERY CORPS.

At Fort Totten, N. Y., with 62nd Coast Artillery (AA), to May 16, 1928; (at Edgewood Arsenal, Md., student officer, Chemical Warfare School, Battalion and Regimental Gas Officers' Course, Oct., 1927; at Fort Totten, N. Y., Instructor, 2nd Corps Area, West Point Preparatory School for enlisted men, Nov., 1927, to Mar., 1928;) en route to Philippine Islands, May 16, to June 30, 1928; at Fort Mills, Corregidor, P. I., assigned to 91st Coast Artillery, (P.S.), Harbor Defenses of Manila and Subic Bays, to Apr. 10, 1929; at Fort Drum, P. I., with 59th Coast Artillery, Apr. 10, 1929, to June 27, 1930; en route to United States, June 27, 1930; at Fort H. G. Wright, N. Y., with 11th Coast Artillery, Harbor Defenses of Long Island Sound, to —

**7979**...(Born Ohio)....**JOHN P. WOODBRIDGE**.....(Ap'd Ohio)...**109**
(John Prichard Woodbridge, Born Jan. 11, 1903.)

**Military History:**—Cadet at the Military Academy, July 1, 1922, to June 12, 1926, when he was graduated and promoted in the Army to

SECOND LIEUTENANT, AIR CORPS.

At Brooks Field, Tex., student officer, Air Corps Primary Flying School, Sept. 13, 1926, to Feb. 26, 1927, when he was graduated; at Kelly Field, Tex., student officer, Air Corps Advanced Flying School, Feb. 26, 1927, to Apr. 19, 1927;

(TRANSFERRED TO FIELD ARTILLERY, APR. 19, 1927.)

at Fort Sam Houston, Tex., with 12th Field Artillery, Apr. 19, 1927, to Sept. 5, 1930; at Fort Sill, Okla., student officer, Battery Officers' Course, Field Artillery School, Sept. 5, 1930, to —

**7980**...(Born Ala.)..**THOMAS EDWARD DE SHAZO**..(Ap'd Ala.)...**110**
(Born May 6, 1901.)

**Military History:**—Cadet at the Military Academy, July 1, 1922, to June 12, 1926, when he was graduated and promoted in the Army to

SECOND LIEUTENANT OF FIELD ARTILLERY.

At Fort Sam Houston, Tex., with Battery, 12th Field Artillery Sept. 12, 1926, to Apr. 10, 1929; en route to Hawaii, Apr. 10, to Apr. 30, 1930; at Schofield Barracks, T. H., with 11th Field Artillery, May 1, 1929, to Aug. 19, 1931; en route to Fort Sill, Okla., Aug. 19, to Sept. 1, 1931; at Fort Sill, Okla., student officer, Field Artillery School, Sept. 10, 1931, to —

**7981**...(Born D. C.)....**MAURICE M. CONDON***.....(Ap'd Iowa)...**111**
(Maurice Melville Condon, Born Apr. 14, 1904.)

**Military History:**—Cadet at the Military Academy, July 6, 1922, to June 12, 1926, when he was graduated and promoted in the Army to

SECOND LIEUTENANT OF FIELD ARTILLERY.

At Fort Bragg, N. C., with Battery, 2nd Field Artillery, Sept. 12, 1926, to Sept. 1, 1927; with 17th Field Artillery, Sept. 1, 1927, to Dec. 18, 1929; en route to Hawaiian Division, Dec. 18, 1929; at Schofield Barracks, T. H., to Aug. 18, 1930.

RESIGNED, AUG. 18, 1930.

*Brother of Reynolds Condon, Class of 1927.

Address: c/o Colonel H. M. Morrow, 1901 Biltmore St., Washington, D. C.

**7982**...(Born Ohio)..**KENNETH FREASE MARCH**....(Ap'd Ohio)...**112**
(Born Oct. 23, 1902.)

**Military History:**—Cadet at the Military Academy, July 1, 1922, to June 12, 1926, when he was graduated and promoted in the Army to

SECOND LIEUTENANT OF INFANTRY.

At Fort Benning, Ga., with Company, 29th Infantry, to Sept. 15, 1928; transferred to Second Battalion, with Company, 1st Tank Regiment, Sept. 15, 1928 to Jan. 2, 1930; Battalion Intelligence Officer, to Apr. 1, 1930; with Company "D" to Sept. 3, 1930; student officer, Company Officers' Course, The Infantry School, to —

**7983**...(Born Mich.).**FREDERICK F. SCHEIFFLER**..(Ap'd Mich.)...**113**
(Frederick Francis Scheiffler, Born Apr. 15, 1904.)

**Military History:**—Cadet at the Military Academy, July 1, 1922, to June 12, 1926, when he was graduated and promoted in the Army to

SECOND LIEUTENANT, COAST ARTILLERY CORPS.

At Fort Hancock, N. J., temporary duty, 7th Coast Artillery, Sept. 12, 1926, to Dec. 22, 1926; en route to Philippine Islands, Dec. 22, 1926, to Feb. 9, 1927; at Manila, P. I., with 60th Coast Artillery, Feb. 9, 1927, to June 20, 1928; with 12th Signal Company, June 20, 1928, to Apr. 10, 1929; en route to United States and on leave of absence, Apr. 10, 1929, to Aug. 31, 1929; at Fort Preble, Me., with 8th Coast Artillery, Regimental Adjutant, Aug. 31, 1929, to—

**7984**...(Born Ill.).....**VIRGIL RICHARD POGUE**....(Ap'd Iowa)...**114**
(Born Sept. 10, 1902.)

**Military History:**—Cadet at the Military Academy, July 1, 1921, to Dec. 12, 1924; absent sick to Aug. 28, 1925; at Military Academy to June 12, 1926, when he was graduated and promoted in the Army to

SECOND LIEUTENANT, COAST ARTILLERY CORPS.

At Fort Hancock, N. J., with battery, Sept. 14 to Dec. 2, 1926; at Fort Randolph, Canal Zone, with battery, Dec. 14, 1926, to June 14, 1927.

RESIGNED, JUNE 22, 1927.

**Civil History:**—Engineer in charge of short term estimates for Long Island Area of the New York Telephone Company, forecasting expected business for five year periods.

Address: 107 Joralemon St., Brooklyn, N. Y.

**7985**...(Born Calif.).....**ROBERT S. NOURSE**.....(Ap'd Calif.)...**115**
(Robert Sylvester Nourse, Born Oct. 9, 1902.)

**Military History:**—Cadet at the Military Academy, July 25, 1922, to June 12, 1926, when he was graduated and promoted in the Army to

SECOND LIEUTENANT OF INFANTRY.

At Presidio of San Francisco, Calif., with 30th Infantry, Sept. 13, 1926, to Sept. 26, 1928; en route to Hawaii, Sept. 26, 1928, to Oct. 2, 1928; at Schofield Barracks, T. H., with 27th Infantry, Oct. 2, 1928, to—

**7986**...(Born N. Y.)....**RICHARD E. O'CONNOR**.....(Ap'd N. Y.)...**116**
(Richard Edward O'Connor, Born Oct. 2, 1904.)

**Military History:**—Cadet at the Military Academy, July 1, 1922, to June 12, 1926, when he was graduated and promoted in the Army to

SECOND LIEUTENANT, COAST ARTILLERY CORPS.

At Fort Hancock, N. J., Battery Officer, 7th Coast Artillery, Commanding Officer, U. S. A. Mine Planter "Ord," and Personnel Adjutant Harbor Defenses of Sandy Hook, Sept. 12, 1926, to Mar. 7, 1929; en route to Hawaiian Islands, Mar. 8, 1929, to Apr. 6, 1929; at Fort Ruger, T. H., Battery Officer, 16th Coast Artillery, Apr. 6, 1929, to Nov. 1, 1929; at Fort Shafter, T. H., Battalion Adjutant, 3rd Battalion, 64th Coast Artillery, Nov. 1, 1929, to Apr. 12, 1930;

(TRANSFERRED TO FIELD ARTILLERY, APR. 12, 1930.)

at Fort Shafter, T. H., detached service, Aide-de-Camp to Commanding General, Hawaiian Department, Apr. 12, 1930, to Aug. 8, 1930; on leave and sick at Walter Reed General Hospital, Aug. 8, 1930, to Feb. 3, 1931; at Schofield Barracks, T. H., Battery Officer, 13th Field Artillery, Feb. 3, 1931, to —

**7987**...(Born N. J.).....**JOHN SIEBA ROOSMA**.....(Ap'd Pa.)...**117**
(Born Sept. 3, 1900.)

**Military History:**—Cadet at the Military Academy, Sept. 2, 1921, to June 26, 1922, and from Sept. 7, 1922, to June 12, 1926, when he was graduated and promoted in the Army to

SECOND LIEUTENANT OF INFANTRY.

At Fort Benning, Ga., with 29th Infantry, to July 12, 1928; with 2nd Battalion, 1st Tank Regiment, to—

**7988**...(Born Okla.).....**GABE E. PARKER, Jr.**.....(Ap'd Okla.)...**118**
(Gabe Edward Parker, Jr., Born April 19, 1904.)

**Military History:**—Cadet at the Military Academy, July 26, 1921, to March 7, 1922; absent sick to Aug. 31, 1922; at Military Academy to June 12, 1926, when he was graduated and promoted in the Army to

SECOND LIEUTENANT OF FIELD ARTILLERY.

At Fort Sam Houston, Tex., with battery, 12th Field Artillery, Sept. 12, 1926, to May 5, 1927.

RESIGNED, MAY 5, 1927.

**Civil History:**—Special Representative, Pacific Mutual Life Insurance Company, May 5, 1927, to—

Address: Suite 802, Alexander Building, Tulsa, Okla.

**7989**...(Born N. C.).....**PAUL C. HUTTON, Jr.***.....(Ap'd N. C.)...**119**
(Paul Churchill Hutton, Jr., Born Nov. 17, 1903.)

**Military History:**—Cadet at the Military Academy, July 1, 1922, to June 12, 1926, when he was graduated and promoted in the Army to

SECOND LIEUTENANT OF INFANTRY.

At Fort Douglas, Utah, Company Officer, 38th Infantry, Oct. 10, 1926, to Oct. 26, 1928; member Infantry Rifle Team, on temporary duty at Erie Proving Ground, June 15, 1928, to Sept. 16, 1928; en route to Hawaiian Department, Oct. 30, 1928, at Schofield Barracks, T. H., Company Officer, 27th Infantry, to (Special

duty with Post Exchange, Mar. 16, 1929, to Aug. 15, 1929; leave of absence, Hawaiian Department, two months and ten days; at Washington, D. C., temporary duty in Office, Chief of Infantry, Nov. 1, 1929, to Mar. 10, 1930; reverted to leave status and returned to Schofield Barracks, T. H.,) July 15, 1930.

RESIGNED, JULY 15, 1930.

**Civil History:**—Vice Consul, American Foreign Service. Assigned Panama, Aug. 4, 1930 to Mar. 21, 1931; Assigned Dept. State, Apr. 1, 1931, to —

Address: Department of State, Washington, D. C.

*Son of Colonel P. C. Hutton, U. S. A.

**7990**...(Born Idaho).....**JOHN A. McFARLAND**.....(Ap'd Idaho)...**120**
(John Anthony McFarland, Born Sept. 3, 1903.)

**Military History:**—Cadet at the Military Academy, July 1, 1922, to June 12, 1926, when he was graduated and promoted in the Army to

SECOND LIEUTENANT OF FIELD ARTILLERY.

At Camp Lewis, Wash., with 10th Field Artillery, Sept. 12, 1926, to July 19, 1927; at Schofield Barracks, T. H., with 13th Field Artillery, July 29, 1927, to July 19, 1930; at Fort Sill, Okla., student officer, Field Artillery School, Sept. 10, 1930, to—

**7991**...(Born Iowa)...**MORRIS ROBERT NELSON**.....(Ap'd Iowa)...**121**
(Born June 19, 1902.)

**Military History:**—Cadet at the Military Academy, July 1, 1922, to June 12, 1926, when he was graduated and promoted in the Army to

SECOND LIEUTENANT, AIR CORPS.

At Brooks Field, Tex., student officer, Air Corps Primary Flying School, Sept. 15, 1926, to Feb. 28, 1927, when he was graduated; at Kelly Field, Tex., student officer, Air Corps Advanced Flying School, Feb. 1, 1927, to Aug. 1, 1927, when he was graduated as Air Pilot; at Selfridge Field, Mich., with 94th Pursuit Squadron, 1st Pursuit Group, Sept. 8, 1927, to Oct. 1, 1928; at Brooks Field, Tex., Flying and Ground School Instructor, Air Corps Primary Flying School, Oct. 1, 1928, to —

**7992**...(Born Mich.)..**KENNETH P. McNAUGHTON**...(Ap'd Mich.)...**122**
(Kenneth Perry McNaughton, Born June 18, 1903.)

**Military History:**—Cadet at the Military Academy, July 1, 1922, to June 12, 1926, when he was graduated and promoted in the Army to

SECOND LIEUTENANT OF FIELD ARTILLERY.

At Fort Sheridan, Ill., with Battery, Sept. 1, 1926, to Feb. 12, 1928;

(DETAILED TO AIR CORPS, MAR. 1, 1928.)

at Brooks Field, Tex., student officer, Air Corps Primary Flying School, Mar. 1, 1928, to Nov. 1, 1928, when he was graduated; at Kelly Field, Tex., student officer, Air Corps Advanced Flying School, Nov. 1, 1928, to Mar. 1, 1929, when he was graduated; rated Airplane Pilot and Aerial Observer; at Post Field, Okla., with 88th Observation Squadron, Mar. 5, 1929, to —

(TRANSFERRED TO AIR CORPS, MAY 31, 1929.)

Oct. 1, 1930; at Chanute Field, Ill., Air Corps Training School, Photographic Course, Oct. 1, 1930, to —

**7993**...(Born Mass.).....**JOHN HARVEY KANE**.....(Ap'd Mass.)...**123**
(Born Feb. 26, 1899.)

**Military History:**—Cadet at the Military Academy, Nov. 8, 1918, to Jan. 12, 1920, and from July 3, 1923, to June 12, 1926, when he was graduated and promoted in the Army to

SECOND LIEUTENANT OF INFANTRY.

At Fort Warren, Mass., with Howitzer Platoon, 13th Infantry, Sept. 12, 1926, to June 6, 1928; at Fort Ethan Allen, Vt., Battalion Adjutant, 3rd Battalion, 13th Infantry, June 6, 1928, to Feb. 6, 1929; en route to Hawaiian Division, Mar. 8, 1929, to Apr. 6, 1929; at Schofield Barracks, T. H., with Company, 35th Infantry, Apr. 6, 1929, to —

**7994**...(Born N. D.)..**ALVIN ANDREW HEIDNER**...(Ap'd S. D.)...**124**
(Born Oct. 14, 1904.)

**Military History:**—Cadet at the Military Academy, July 1, 1922, to June 12, 1926, when he was graduated and promoted in the Army to

SECOND LIEUTENANT OF INFANTRY.

At Presidio of San Francisco, Calif., with company, 30th Infantry, Sept. 12, 1926, to July 1, 1927.

RESIGNED, JULY 1, 1927.

**Civil History:**—With Bank of Commerce, New York, City, N. Y., July 1, 1927, to Feb., 1928; Salesman, Susquehanna Silk Mills, 149 Madison Avenue, New York City, N. Y., Feb., 1928, to —

Address: 328 Beechwood Place, Leonia, N. J.

**7995**...(Born Kans.)...**RUSSELL P. REEDER, Jr.***.....(Ap'd Ala.)...**125**
(Russell Potter Reeder, Jr., Born Mar. 4, 1902.)

**Military History:**—Cadet at the Military Academy, July 1, 1920, to Jan. 1, 1921, and from July 1, 1921, to Jan. 16, 1924, and from Aug. 28, 1924, to June 12, 1926, when he was graduated and promoted in the Army to

SECOND LIEUTENANT OF INFANTRY.

At Fort Eustis, Va., with 34th Infantry, Sept., 1926, to Mar., 1927; at Fort Benning, Ga., with 29th Infantry, Mar., 1927, to July, 1928; at Presidio of San Francisco, Calif., with 30th Infantry, July, 1928, to —

Awarded Congressional Life-Saving Medal, Aug. 5, 1913.

*Nephew of Forrest E. Williford, Class of 1906.

**7996**...(Born Mich.)...**MERSON LEON SKINNER**....(Ap'd Mich.)...**126**
(Born Jan. 23, 1903.)

**Military History:**—Cadet at the Military Academy, July 1, 1922, to June 12, 1926, when he was graduated and promoted in the Army to

SECOND LIEUTENANT OF INFANTRY.

At Fort Hamilton, N. Y., with Company, 18th Infantry, Sept., 1926, to July, 1927; at United States Disciplinary Barracks, Atlantic Branch, temporary duty as Assistant Executive Officer, to Dec., 1927; with Company, 18th Infantry, Dec., 1927, to Apr., 1928; at Fort Slocum, N. Y., student officer, Bakers and Cooks School, Apr., to May, 1928; Liaison and Mess Officer with 306th Infantry and other Organized Reserve Corps Units, May, to Aug., 1928; at Camp Dix, N. J., Camp Exchange Officer, Aug., to Nov., 1928; duty with Casual Battalion, Nov., to Dec., 1928; duty with Company, 18th Infantry, Dec., 1928, to Mar., 1929; on leave of absence and en route to new station, Mar. 12, 1929, to June 15, 1929; at Manila, P. I., with company, 31st Infantry, Track Coach, Nov., and Dec., 1929; duty with military participation in Philippine Carnival and Exposition, as Assistant to G-1, Feb., to Mar., 1930.

**7997**...(Born Miss.)...**CHARLES D. W. CANHAM**....(Ap'd Army)...**127**
(Charles Draper William Canham, Born Jan. 26, 1901.)

**Military History:**—Cadet at the Military Academy, July 1, 1921, to Jan. 16, 1924, and from Aug. 28, 1924, to June 12, 1926, when he was graduated and promoted in the Army to

SECOND LIEUTENANT OF INFANTRY.

At Fort Benjamin Harrison, Ind., with 11th Infantry, with and commanding Company, Sept. 10, 1926, to Dec., 1927; Personnel Course, 11th Infantry Headquarters, Jan. 19, 1928, to Mar. 19, 1928; Personnel Adjutant, Mar. 20, 1928, to May 28, 1928; at Camp Knox, Ky., Personnel Adjutant, Recruiting Officer, May 29, to Sept. 10, 1928; at Fort Benjamin Harrison, Ind., Post Miscellaneous duties, Dec., 1928, to June 30, 1930; at Fort Benning, Ga., student officer, The Infantry School, Company Officers' Course, Sept., 1930, to —

**7998**...(Born Ala.).....**EDWARD H. McDANIEL**... ...(Ap'd Ala.)...**128**
(Edward Harold McDaniel, Born Nov. 4, 1903.)

Entered the Academy as Harold Edward McDaniel; name changed as above upon graduation by authority of the War Department.

**Military History:**—Cadet at the Military Academy, July 1, 1922, to June 12, 1926, when he was graduated and promoted in the Army to

SECOND LIEUTENANT OF INFANTRY.

At Fort McPherson, Ga., with 22nd Infantry, Sept. 12, 1926, to May 1, 1928; (at Camp McClellan, Ala., on duty at Headquarters, June 1, 1927, to Aug. 8, 1927); Appointed Aide-de-Camp to Brigadier-General Abraham G. Lott, U. S. A., May 1, 1928; at Fort McPherson, Ga., Assistant Post Adjutant, June 10, 1928, to July 1, 1929; Post Adjutant, July 1, 1929, to Sept. 1, 1929; at Fort Riley, Kans., assigned to Cavalry School, as Aide-de-Camp to the Commandant, Brigadier-General Lott, U. S. A., Assistant Post Adjutant, Dec. 1, 1929, in addition to duties as Aide-de-Camp, to Mar. 1, 1930; student officer, Cavalry School, in addition to duties as Aide-de-Camp, Sept. 15, 1930, to —

**7999**...(Born Tenn.)...**THOMAS B. GAILBREATH**....(Ap'd Tenn.)...**129**
(Thomas Benton Gailbreath, Born Dec. 19, 1903.)

**Military History:**—Cadet at the Military Academy, July 1, 1922, to June 12, 1926, when he was graduated and promoted in the Army to

SECOND LIEUTENANT OF INFANTRY.

At Fort Benning, Ga., with 29th Infantry, Sept. 13, 1926, to Sept. 18, 1929; at Camp Perry, Ohio, temporary duty with Infantry Rifle Team, June 16, 1928, to Sept. 15, 1928, and June 17, 1929, to Sept. 15, 1929; at Fort Benning, Ga., student officer, Company Officers' Course, The Infantry School, Sept. 18, 1929, to —

**8000**...(Born N. Y.).....**WILLET JOHN BAIRD**..... ..(Ap'd N. Y.)...**130**
(Born Jan. 13, 1902.)

**Military History:**—Cadet at the Military Academy, July 1, 1921, to Jan. 17, 1922, and from July 1, 1922, to June 12, 1926, when he was graduated and promoted in the Army to

SECOND LIEUTENANT OF INFANTRY.

At Fort Eustis, Va., with Company, 34th Infantry, Sept. 13, 1926, to Jan. 3, 1929; with Staff Jan. 3, 1929, to May 28, 1930; en route to Hawaiian Department, May 28, 1930, to —

**8001**...(Born Calif.).....**PAUL JOHN BLACK**..(Ap'd N. G. Calif.)...**131**
(Born Nov. 23, 1902.)

**Military History:**—Cadet at the Military Academy, July 1, 1922, to June 12, 1926, when he was graduated and promoted in the Army to

SECOND LIEUTENANT OF INFANTRY.

At Fort George Wright, Wash., with Company, 4th Infantry, Sept. 12, 1926, to Sept. 26, 1928; at Schofield Barracks, T. H., with Company, 21st Infantry, Oct. 2, 1928, to July 5, 1929; with Company, 35th Infantry, July 6, 1929, to —

**8002**... (Born Va.) ..... **CLIFTON C. CARTER*** ..... (Ap'd N. Y.) ... **132**
(Clifton Coleman Carter, Born Dec. 15, 1903.)

**Military History:**—Cadet at the Military Academy, July 1, 1922, to June 12, 1926, when he was graduated and promoted in the Army to

SECOND LIEUTENANT, COAST ARTILLERY CORPS.

At Fort Eustis, Va., Battery Officer, Sept. 13, 1926, to Aug. 24, 1927; at Camp Perry, Ohio, Range Officer, to Sept. 18, 1927; at Fort Monroe, Va., Aide-de-Camp to Brigadier-General R. E. Callan to June 25, 1929; en route to Hawaiian Islands, June 25, 1929, to July 24, 1929; at Fort DeRussy, T. H., Headquarters Hawaiian Separate Coast Artillery Brigade, Aide-de-Camp to Brigadier-General R. E. Callan to Jan. 6, 1931; en route to United States, Jan. 6, 1931, to Jan. 31, 1931; at Fort Slocum, N. Y., student officer, School for Bakers and Cooks, Mar. 2 to Mar. 31, 1931; at Fort Totten, N. Y., Mar. 31, 1931, to —

*Son of Colonel Clifton C. Carter, Class of 1899.

**8003**... (Born Pa.) ..... **PAUL LEROY CARROLL** ..... (Ap'd Army) ... **133**
(Born Nov. 20, 1902.)

**Military History:**—Cadet at the Military Academy, July 1, 1922, to June 12, 1926, when he was graduated and promoted in the Army to

SECOND LIEUTENANT OF INFANTRY.

At Fort Niagara, N. Y., with 28th Infantry, Sept. 12, 1926, to Apr. 1, 1929; on leave of absence to June 5, 1929; en route to Hawaiian Department, June 5, 1929, to July 1, 1929; at Schofield Barracks, T. H., with 27th Infantry, July 1, 1929, to —

**8004**... (Born N. M.) ... **EDWARD L. MUNSON, Jr.** ..... (Ap'd N. M.) ... **134**
(Edward Lyman Munson, Jr., Born Aug. 26, 1904.)

**Military History:**—Cadet at the Military Academy, July 1, 1922, to June 12, 1926, when he was graduated and promoted in the Army to

SECOND LIEUTENANT OF INFANTRY.

At Presidio of San Francisco, Calif., with 30th Infantry, Sept. 11, 1926, to Sept. 26, 1928; at Schofield Barracks, T. H., with 35th Infantry, Oct. 2, 1928, to Dec. 2, 1930; at Fort Benning, Ga., with 24th Infantry, to —

**8005**... (Born N. C.) .... **JAMES BELL BURWELL** ..... (Ap'd N. C.) ... **135**
(Born July 5, 1902.)

**Military History:**—Cadet at the Military Academy, July 1, 1922, to June 12, 1926, when he was graduated and promoted in the Army to

SECOND LIEUTENANT, AIR CORPS.

At Brooks Field, Tex., student officer, Air Corps Primary Flying School, Sept. 12, 1926, to Feb. 25, 1927, when he was graduated; at Kelly Field, Tex., student officer, Air Corps Advanced Flying School, Feb. 25, 1927, to Aug. 1, 1927, when he was graduated; rated Military Airplane Pilot; assigned to 43rd School Squadron (Pursuit) and detailed Squadron Adjutant, Operations, Supply, and Engineering Officer, and Assistant Trial Judge Advocate of the General and Special Courts-martial, to —

**8006**... (Born N. Y.) .**FREDERICK PRALL MUNSON***. (Ap'd Okla.) ...**136**
(Born June 19, 1904.)

**Military History:**—Cadet at the Military Academy, July 1, 1922, to June 12, 1926, when he was graduated and promoted in the Army to

SECOND LIEUTENANT OF INFANTRY.

At Fort Sam Houston, Tex., with 1st Infantry, Sept. 12, 1926, to June 25, 1927; at Fort Francis E. Warren, Wyo., and Fort Sill, Okla., Aide-de-Camp to General D. E. Aultman, July 1, 1927, to July 1, 1929;

(DETAILED TO AIR CORPS, JULY 1, 1929.)

at Brooks Field, Tex., student officer, Air Corps Primary Flying School, July 1, 1929, to Sept. 6, 1929;

(RELIEVED AIR CORPS, SEPT. 6, 1929.)

at Fort Sill, Okla., with Battery, 18th Field Artillery, to —

(TRANSFERRED TO FIELD ARTILLERY, SEPT. 20, 1929.)

*Son of Colonel F. L. Munson, U. S. A.

**8007**... (Born S. C.) ...**THOMAS HOWARD JAMES**.... (Ap'd S. C.) ...**137**
(Born Jan. 26, 1904.)

**Military History:**—Cadet at the Military Academy, July 1, 1921, to Jan. 16, 1923, and from Aug. 29, 1923, to June 12, 1926, when he was graduated and promoted in the Army to

SECOND LIEUTENANT OF INFANTRY.

At Fort Moultrie, S. C., with 8th Infantry, Sept. 13, 1926, to Jan. 12, 1929; en route to Hawaiian Department, Jan. 12, 1929, to Feb. 13, 1929; at Schofield Barracks, T. H., with 35th Infantry, to —

**8008**... (Born S. C.) .**JAMES ARTHUR WILLIS, Jr.** .. (Ap'd S. C.) ...**138**
(Born June 24, 1902.)

**Military History:**—Cadet at the Military Academy, July 1, 1921, to Jan. 17, 1922, and from July 1, 1922, to June 12, 1926, when he was graduated and promoted in the Army to

SECOND LIEUTENANT OF INFANTRY.

At Fort Sam Houston, Tex., with 1st Infantry, Sept. 12, 1926, to June 9, 1927; Aide-de-Camp to Commanding-General, 3rd Brigade, 2nd Division, June 10, 1927, to Mar. 1, 1928;

(DETAILED TO AIR CORPS, MAR. 1, 1928.)

at Brooks Field, Tex., student officer, Air Corps Primary Flying School, Mar. 1, 1928, to Nov. 1, 1928; when he was graduated; at Kelly Field, Tex., student officer, Air Corps Advanced Flying School, Nov. 1, 1928, to Mar. 1, 1929, when he was graduated; rated Airplane Pilot, Bombardment, on Feb. 28, 1929; at Langley Field, Va., Mar. 1, 1929, to

(TRANSFERRED TO AIR CORPS, MAY 31, 1929.)

Aug. 15, 1929; at Bolling Field, D. C., Aug. 15, 1929; appointed White House Aide, Aug. 31, 1929; detailed as Recreation and Athletic Officer, Sept. 14, 1929; Assistant Engineering Officer, Jan. 14, 1930, to —

**8009**... (Born W. Va.) .**WILSON TURNER DOUGLAS**.. (Ap'd W. Va.) ...**139**
(Born Aug. 21, 1902.)

**Military History:**—Cadet at the Military Academy, July 1, 1922, to June 12, 1926, when he was graduated and promoted in the Army to

SECOND LIEUTENANT OF INFANTRY.

At Fort Benjamin Harrison, Ind., with 11th Infantry, Sept. 15, 1926, to Aug. 23, 1928; at Schofield Barracks, T. H., with 19th Infantry, Oct. 4, 1928, to —

**8010**...(Born D. C.).....**JOHN ROBERT BURNS**.(Ap'd N. G. D. C.)...**140**
(Born Sept. 11, 1901.)

**Military History:**—Cadet at the Military Academy, July 1, 1922, to June 12, 1926, when he was graduated and promoted in the Army to

SECOND LIEUTENANT OF INFANTRY.

At Fort Moultrie, S. C., with the 8th Infantry, Sept. 13, 1926 to (on leave of absence, and at Washington, D. C., sick, Nov. 21, 1927 to Feb. 26, 1928) Aug. 5, 1928; on leave of absence and en route to Hawaii, to Oct. 2, 1928; at Schofield Barracks, T. H., with 19th Infantry, Oct. 2, 1928 to June 24, 1929; Prison Officer, to June 24, 1930; with 19th Infantry, to Aug. 31, 1930; student officer, Bakers and Cooks School, Sept. 1, 1930 to Oct. 29, 1930; en route to the United States and on leave of absence to Jan. 27, 1931; at Fort Benning, Ga., with 24th Infantry, Jan. 27, 1931 to —

**8011**...(Born Ohio)...**MARVIN JOHN McKINNEY**.....(Ap'd Ohio)...**141**
(Born June 29, 1901.)

**Military History:**—Cadet at the Military Academy, July 3, 1922, to June 12, 1926, when he was graduated and promoted in the Army to

SECOND LIEUTENANT, AIR CORPS.

At Brooks Field, Tex., student officer, Air Corps Primary Flying School, Sept., 1926, to Mar., 1927, when he was graduated; at Kelly Field, Tex., student officer, Air Corps Advanced Flying School, Mar., 1927, to May, 1927; at Brooks Field, Tex., student officer, Air Corps Primary Flying School, May, 1927, to Mar., 1928;

(TRANSFERRED TO COAST ARTILLERY CORPS, MAR. 1, 1928.)

at Fort Totten, N. Y., with Battery, 62nd Coast Artillery, Mar., 1928, to June 1929; at Fort Sherman, Canal Zone, with Battery, 2nd Coast Artillery, June, 1929, to —

**8012**...(Born Alaska).....**THOMAS B. WHITE**.....(Ap'd Calif.)...**142**
(Thomas Benjamin White, Born Feb. 9, 1903.)

**Military History:**—Cadet at the Military Academy, July 1, 1922, to June 12, 1926, when he was graduated and promoted in the Army to

SECOND LIEUTENANT, COAST ARTILLERY CORPS.

At Fort Randolph, Canal Zone, with 65th Coast Artillery (AA), Battery duty, Sept. 19, 1926, to July 2, 1929; at Fort Winfield Scott, Calif., with 6th Coast Artillery, detailed as Assistant Adjutant and Personnel Adjutant, Harbor Defenses of San Francisco and Supply Officer, 6th Coast Artillery, to —

**8013**...(Born Pa.)....**WILLIAM B. HAWTHORNE**.(Ap'd N. G. Pa.)...**143**
(William Benjamin Hawthorne, Born Oct. 11, 1902.)

**Military History:**—Cadet at the Military Academy, July 1, 1922, to June 12, 1926, when he was graduated and promoted in the Army to

SECOND LIEUTENANT, AIR CORPS.

At Brooks Field, Tex., student officer, Air Corps Primary Flying School, Sept. 12, 1926, to

(TRANSFERRED TO COAST ARTILLERY CORPS, NOV. 22, 1926.)

Nov. 30, 1926; en route to Philippine Islands, Jan. 13, 1927, to Feb. 9, 1927; at Fort William McKinley, P. I., with 60th Coast Artillery, (AA), Feb. 9, 1927,

(accompanied 60th Coast Artillery (AA) to new station, Corregidor, June 15, 1928) to Feb. 15, 1929; at Corregidor, P. I., assigned to 91st Coast Artillery (P.S.), Feb. 15, 1929, to Oct. 12, 1929; en route to the United States, Oct. 12, 1929, to Nov. 8, 1929; at Fort Winfield Scott, Calif., Battery Officer, 6th Coast Artillery, Feb. 7, 1930, to —

**8014**...(Born Mass.)...**ROBERT ALAN GAFFNEY**....(Ap'd Mass.)...**144**
(Born Dec. 12, 1904.)

**Military History:**—Cadet at the Military Academy, July 1, 1922, to June 12, 1926, when he was graduated and promoted in the Army to

SECOND LIEUTENANT OF INFANTRY.

At Army Base, Boston, Mass., with company, 13th Infantry, Sept. 27 to Nov. 24, 1926; at Fort Andrews, Mass., with company, 13th Infantry, Nov. 25, 1926, to May 24, 1927.

RESIGNED, MAY 24, 1927.

Address: W. C. Langley & Co., 115 Broadway, New York City, N. Y.

**8015**...(Born N. J.).....**WALTER YOUNG**.....(Ap'd N. J.)...**145**
(Born Dec. 15, 1902.)

**Military History:**—Cadet at the Military Academy, July 1, 1922, to June 12, 1926, when he was graduated and promoted in the Army to

SECOND LIEUTENANT OF INFANTRY.

At Fort Williams, Me., with 5th Infantry, Sept. 13, 1926, to Aug. 11, 1928; on leave of absence to Sept. 8, 1928; at Fort Monmouth, N. J., student officer, Signal School, Sept. 10, 1928, to Oct. 8, 1928;

RESIGNED, OCT. 8, 1928.

SECOND LIEUTENANT, INFANTRY RESERVE, DEC. 13, 1928.

**Civil History:**—With New Jersey Bell Telephone Co., Newark, N. J., Jan. 29, 1929 to June 14, 1930; with the Prudential Insurance Company of Newark, to —

Address: 165 Franklin Street, Bloomfield, N. J.

**8016**...(Born Tex.)..**THOMAS RANDALL HORTON**...(Ap'd Ohio)...**146**
(Born Dec. 5, 1903.)

**Military History:**—Cadet at the Military Academy, July 1, 1922, to June 12, 1926, when he was graduated and promoted in the Army to

SECOND LIEUTENANT OF INFANTRY.

At Fort Screven, Ga., with 8th Infantry, Sept. 12, 1926, to June 12, 1929;

(DETAILED TO AIR CORPS, JULY 1, 1929.)

at Brooks Field, Tex., student officer, Air Corps Primary Flying School, July 1, 1929, to Aug. 12, 1929;

(RELIEVED FROM AIR CORPS, AUG. 12, 1929.)

at Fort Sam Houston, Tex., with 23rd Infantry, to Mar. 1, 1930;

(DETAILED TO AIR CORPS, MAR. 1, 1930.)

at Brooks Field, Tex., student officer, Air Corps Primary Flying School, to May 25, 1930;

(RELIEVED FROM AIR CORPS, MAY 25, 1930.)

at Fort Benjamin Harrison, Ind., and Camp Knox, Ky., with 11th Infantry, May 29, 1930, to —

**8017**...(Born N. Y.).....**ROY JACOB HERTE**.....(Ap'd Army)...**147**
(Born Apr. 9, 1901.)

**Military History:**—Cadet at the Military Academy, July 5, 1921, to June 26, 1922, and from Sept. 5, 1922, to June 12, 1926, when he was graduated and promoted in the Army to

SECOND LIEUTENANT OF INFANTRY.

At Fort Jay, N. Y., temporary duty with company, Sept. 12, 1926, to Nov. 17, 1926; en route to Fort Douglas, Utah, via Panama Canal, Nov. 17, 1926, to Dec. 4, 1926; at Fort Douglas, Utah, Company Officer, 38th Infantry, Dec. 4, 1926, to May 14, 1929; en route to Fort Clayton, Canal Zone, May 14, 1929, to May 23, 1929; at Fort Clayton, Canal Zone, Battalion Adjutant, 33rd Infantry, May 23, 1929, to —

**8018**...(Born Tex.).....**ARTHUR E. WATSON, Jr.**.....(Ap'd Ark.)...**148**
(Arthur Edwin Watson, Jr., Born Apr. 7, 1905.)

**Military History:**—Cadet at the Military Academy, July 1, 1922, to June 12, 1926, when he was graduated and promoted in the Army to

SECOND LIEUTENANT, COAST ARTILLERY CORPS.

At Hot Springs, Ark., Army and Navy General Hospital, July 26, 1926, to Oct. 2, 1926; at Fort Hancock, N. J., temporary duty, to Dec. 2, 1926; at Fort Slocum, N. Y., temporary duty, to Dec. 4, 1926; en route to Panama Canal Zone, Dec. 4, 1926, to Dec. 14, 1926; at Fort Randolph, Canal Zone, with 63rd Coast Artillery, Battery Officer, to June, 1928; appointed Aide-de-Camp to Brigadier-General William M. Cruikshank, Panama Coast Artillery District Commander, Quarry Heights, Canal Zone, in June, 1928, with station at Fort Amador, Canal Zone, to Aug. 27, 1929; en route to United States, Aug. 27, 1929, to Sept. 6, 1929; on leave of absence; at Fort Winfield Scott, with 6th Coast Artillery, Battery duty, appointed Aide-de-Camp to Brigadier-General F. M. Caldwell, 9th Coast Artillery District Commander, Presidio of San Francisco, Jan. 2, 1930, to —

**8019**...(Born Ark.).....**JAMES OKA WADE**.....(Ap'd Army)...**149**
(Born Nov. 27, 1899.)

**Military History:**—Cadet at the Military Academy, July 6, 1921, to Jan. 30, 1922; absent sick to July 1, 1922; at Military Academy to June 12, 1926, when he was graduated and promoted in the Army to

SECOND LIEUTENANT OF INFANTRY.

At Fort Sill, Okla., joined 3rd Battalion, 20th Infantry, Company duty, Sept. 10, 1926, to June 18, 1927; at Fort Francis E. Warren, Wyo., served in various Companies of the 20th Infantry, Battalion Adjutant of that regiment, to Mar. 6, 1929; on leave of absence, Mar. 6, 1929, to Apr. 18, 1929; en route to Panama Canal Zone, Apr. 18, 1929, to Apr. 26, 1929; at Fort Davis, Canal Zone, with 14th Infantry, to --

**8020**...(Born D. C.)..**BROOKNER WEST BRADY***....(Ap'd N. J.)...**150**
(Born Jan. 1, 1905.)

**Military History:**—Cadet at the Military Academy, July 1, 1922, to June 12, 1926, when he was graduated and promoted in the Army to

SECOND LIEUTENANT OF INFANTRY.

At Vancouver Barracks, Wash., Company duty, 7th Infantry, Sept. 12, 1926, to July 1, 1928; at Fort Monmouth, N. J., student officer, Signal School, Sept. 15, 1928, to June 18, 1929, when he was graduated; at Fort William McKinley, P. I., Company duty, 57th Infantry (P.S.) Oct. 4, 1929, to June 28, 1930; at Fort Riley, Kans., Member Modern Pentathlon Squad, Aug. 1, 1930, to —

*Son of Colonel James F. Brady, Class of 1897, U. S. Military Academy.

**8021**... (Born N. Y.) .... **PAUL AVERY WERNER**..... (Ap'd N. Y.) ... **151**
(Born Sept. 2, 1903.)

**Military History:**—Cadet at the Military Academy, July 1, 1922, to June 12, 1926, when he was graduated and promoted in the Army to

SECOND LIEUTENANT OF INFANTRY.

At Plattsburg Barracks, N. Y., with 26th Infantry, Sept. 12, 1926, to Sept. 7, 1927.

RESIGNED, SEPT. 7, 1927.

**Civil History:**—Artist, 1928; Account Executive, Wales Advertising Company, 1929, to —

Address: 611 Macon St., Brooklyn, N. Y.

**8022**... (Born Tex.) ..... **HARRY McN. GRIZZARD**..... (Ap'd Tex.) ... **152**
(Harry McNeill Grizzard, Born June 22, 1905.)

**Military History:**—Cadet at the Military Academy, Aug. 1, 1922, to June 12, 1926, when he was graduated and promoted in the Army to

SECOND LIEUTENANT OF INFANTRY.

At Fort Sam Houston, Tex., with 9th Infantry, Sept. 12, 1926, to Nov. 2, 1927;

(DETAILED TO AIR CORPS, NOV. 2, 1927.)

at Brooks Field, Tex., student officer, Air Corps Primary Flying School, Nov. 2, 1927, to Apr. 3, 1928;

(RELIEVED FROM AIR CORPS, APR. 3, 1928.)

at Fort Sam Houston, Tex., with 9th Infantry, Apr. 3, 1928, to Sept. 5, 1928; at Fort Leonard Wood, Md., student officer, Tank School, Sept. 10, 1928, to June 12, 1929, when he was graduated; at Fort Snelling, Minn., with 3rd Infantry, June 12, 1929, to —

# CLASS OF 1927

Entered July 2, 1923; graduated June 14, 1927.

**8023**...(Born Mont.).....**HANS W. HOLMER**.....(Ap'd Army)...**1**
(Hans William Holmer, Born July 20, 1901.)

**Military History:**—Cadet at the Military Academy, July 2, 1923, to June 14, 1927, when he was graduated and promoted in the Army to

SECOND LIEUTENANT, CORPS OF ENGINEERS.

At Dam 49, Ohio River, Uniontown, Ky., Sept. 14, 1927, to Sept. 22, 1928; en route to Fort Lewis, Wash., Sept. 23, 1928, to Nov. 9, 1928; at Fort Lewis, Wash., with 6th Engineers, to June 9, 1929; at Ithaca, N. Y., student officer, Cornell University, July 9, 1929, to—

**8024**...(Born Pa.).....**HAROLD A. KURSTEDT**.....(Ap'd Army)...**2**
(Harold Albert Kurstedt, Born Mar. 1, 1903.)

**Military History:**—Cadet at the Military Academy, July 2, 1923, to June 14, 1927, when he was graduated and promoted in the Army to

SECOND LIEUTENANT, CORPS OF ENGINEERS.

At Pittsburgh, Pa., student assistant to District Engineer, Sept. 15, 1927, to Sept. 15, 1928; at Fort Humphreys, Va., with 13th Engineers, Sept. 16, 1928, to June 28, 1929; at Ithaca, N. Y., student officer, Cornell University, June 30, 1929, to—

**8025**...(Born Calif.)....**EDWARD GROW DALY***.....(Ap'd Wyo.)...**3**
(Born Oct. 1, 1905.)

**Military History:**—Cadet at the Military Academy, July 2, 1923, to June 14, 1927, when he was graduated and promoted in the Army to

SECOND LIEUTENANT, CORPS OF ENGINEERS.

At Fort Winfield Scott, Calif., with Company, 6th Engineers, Sept. 17, 1927, to Aug. 8, 1928; at Berkeley, Calif., student officer, University of California, Aug. 9, 1928, to May 15, 1929, when he was graduated with the degree of Bachelor of Science; at Fort Lewis, Wash., assigned to Battalion Headquarters, 2nd Battalion, 6th Engineers, June 3, 1929, to—

*Son of Major Beverly C. Daly, U. S. A., Retired.

**8026**...(Born Mich.)....**DONALD C. HAWKINS**.....(Ap'd Ohio)...**4**
(Donald Chamberlain Hawkins, Born Nov. 13, 1905.)

**Military History:**—Cadet at the Military Academy, Aug. 1, 1923, to June 14, 1927, when he was graduated and promoted in the Army to

SECOND LIEUTENANT, CORPS OF ENGINEERS.

At Saulte Ste. Marie, Mich., River and Harbors duty, Detroit District, Great Lakes Division, Sept., 1927, to Sept., 1928; at Fort Riley, Kans., with 9th Engineer Battalion, Sept., 1928, to Mar., 1929;

(DETAILED TO AIR CORPS, MAR. 1, 1929.)

at Brooks Field, Tex., student officer, Air Corps Primary Flying School, Mar., 1929, to May, 1929;

(RELIEVED FROM AIR CORPS, MAY 10, 1929.)

at Fort Sam Houston, Tex., with 29th Engineer Battalion, May, 1929, to June, 1929; at Ithaca, N. Y., student officer, Cornell University, June, 1929, to June, 1930.

**8027**...(Born Wis.)....**THEODORE A. WEYHER**.....(Ap'd Wis.)...**5**
(Theodore Addison Weyher, Born May 6, 1905.)

**Military History:**—Cadet at the Military Academy, July 3, 1923, to June 14, 1927, when he was graduated and promoted in the Army to

SECOND LIEUTENANT, CORPS OF ENGINEERS.

At Louisville, Ky., and Grand Chain, Ill., student assistant to District Engineer, Louisville District, U. S. Engineer District, Sept. 15, 1927, to Sept. 15, 1928; at Fort Bragg, N. C., with 4th Engineers, Sept. 15, 1928, to June 28, 1929; at Ithaca, N. Y., student officer, Cornell University, June 28, 1929, to June, 1930; student officer, Engineer School, 1930, to 1931.

**8028**...(Born Ind.).....**ROBERT H. NAYLOR**.....(Ap'd Mont.)...**6**
(Robert Hammiell Naylor, Born Sept. 29, 1905.)

**Military History:**—Cadet at the Military Academy, Aug. 1, 1923, to June 14, 1927, when he was graduated and promoted in the Army to

SECOND LIEUTENANT, CORPS OF ENGINEERS.

(DETAILED TO AIR CORPS, SEPT. 13, 1927.)

At Brooks Field, Tex., student officer, Air Corps Primary Flying School, Sept. 14, 1927, to Jan. 7, 1928;

(RELIEVED FROM AIR CORPS, JAN. 7, 1928.)

at Fort Bliss, Tex., with 8th Engineer Battalion (Mounted), Jan. 25, 1928, to June 30, 1929; at Ithaca, N. Y., student officer, Cornell University, June 30, 1929, to—

**8029**...(Born Md.).....**JULIAN M. WEST**.....(Ap'd Md.)...**7**
(Julian Montgomery West, Born June 29, 1905.)

**Military History:**—Cadet at the Military Academy, July 2, 1923, to June 14, 1927, when he was graduated and promoted in the Army to

SECOND LIEUTENANT, COAST ARTILLERY CORPS.

At Fort Totten, N. Y., (temporary duty awaiting transport) Sept. 14, 1927, to Oct. 6, 1927; en route to Philippine Islands, Oct. 6, 1927, to Nov. 30, 1927; at Fort Drum, P. I., Battery Officer, 59th Coast Artillery, Dec. 1, 1927, to Apr. 4, 1928; at Fort Frank, P. I., Battery Officer, 91st Coast Artillery, Apr. 4, 1928, to Dec. 1, 1928; at Fort Mills, P. I., Battery Officer, 91st Coast Artillery, Dec. 1, 1928, to Oct. 12, 1929; en route to United States, Oct. 12, 1929, to Nov. 8, 1929; at Fort Winfield Scott, Calif., granted leave of absence, Nov. 8, 1929, to Feb. 8, 1930.

RESIGNED, FEB. 1, 1930.

**Civil History:**—Research Electrical Engineer, Bell Telephone Laboratories, Inc., New York City, Feb. 3, 1930, to—

Address: c/o Bell Telephone Laboratories, Inc., New York City, N. Y.

**8030**...(Born Mass.).....**PAUL D. C. BERRIGAN**....(Ap'd N. G. Mass.)...**8**
(Paul Dunn Charles Berrigan, Born Nov. 26, 1903.)

**Military History:**—Cadet at the Military Academy, July 2, 1923, to June 14, 1927, when he was graduated and promoted in the Army to

SECOND LIEUTENANT, CORPS OF ENGINEERS.

En route to Hawaiian Department, Sept. 14, 1927, to Nov. 8, 1927; at Schofield Barracks, T. H., with 3rd Engineers, Nov. 8, 1927, to—

**8031**...(Born Hawaii) ....**HENRY G. DOUGLAS***.....(Ap'd at Large)...**9**
(Henry Gordon Douglas, Born Apr. 1, 1904.)

**Military History:**—Cadet at the Military Academy, July 2, 1923, to June 14, 1927, when he was graduated and promoted in the Army to

SECOND LIEUTENANT, CORPS OF ENGINEERS.

At Schofield Barracks, T. H., with 3rd Engineers, Nov. 8, 1927, to Aug. 12, 1930; at Berkeley, Calif., student officer, University of California, Aug. 13, 1930, to —

*Son of Colonel Joseph B. Douglas, U. S. A., Retired.

**8032**...(Born D. C.)....**JOSEPH WINSTON COX**... .....(Ap'd Va.)...**10**
(Born July 30, 1906.)

**Military History:**—Cadet at the Military Academy, July 30, 1923, to June 14, 1927, when he was graduated and promoted in the Army to

SECOND LIEUTENANT, CORPS OF ENGINEERS.

At Fort Humphreys, Va., with 13th Engineers, Sept. 15, 1927, to June 29, 1928; at Ithaca, N. Y., student officer, Cornell University, July 1, 1928, to June 17, 1929, when he was graduated with degree of Civil Engineer; at Fort Riley, Kans., with Company, 9th Engineers (Mounted), July 3, 1929, to—

**8033**...(Born Minn.) ....**GEORGE T. DERBY***.....(Ap'd La.)...**11**
(George Townsend Derby, Born Jan. 14, 1905.)

**Military History:**—Cadet at the Military Academy, July 2, 1923, to June 14, 1927, when he was graduated and promoted in the Army to

SECOND LIEUTENANT, CORPS OF ENGINEERS.

At Princeton, N. J., student officer, Princeton University, Sept. 16, 1927, to June 19, 1929; at Camp Dix, N. J., with 1st Engineers to July 12, 1929; at Fort DuPont, Del., to Nov. 12, 1930; on leave of absence and en route to the Canal Zone, to Dec. 10, 1930; at Corozal, Canal Zone, with 11th Engineers, Dec. 11, 1930, to —

*Son of Colonel George McC. Derby, U. S. Military Academy, 1878.

**8034**...(Born Pa.).....**MAX SHERRED JOHNSON**.. .....(Ap'd Pa.)...**12**
(Born Oct. 16, 1902.)

**Military History:**—Cadet at the Military Academy, July 2, 1923, to June 14, 1927, when he was graduated and promoted in the Army to

SECOND LIEUTENANT, CORPS OF ENGINEERS.

At Fort Humphreys, Va., with Company, 13th Engineers, Sept. 14, 1927, to June 27, 1928; at Ithaca, N. Y., student officer, Cornell University, July 1, 1928, to June 16, 1929, when he was graduated with degree of Civil Engineer; at Fort Logan, Colo., with 2nd Engineers, July 11, 1929, to—

**8035**...(Born Okla.)...**LEE BIRD WASHBOURNE**.....(Ap'd Okla.)...**13**
(Born June 2, 1906.)

**Military History:**—Cadet at the Military Academy, July 2, 1923, to June 14, 1927, when he was graduated and promoted in the Army to

SECOND LIEUTENANT, CORPS OF ENGINEERS.

At Memphis, Tenn., student officer, in 1st and 2nd Mississippi River Commission District, Sept. 14, 1927, to Aug. 28, 1928; at Fort Logan, Colo., with 2nd Engineers, Sept. 15, 1928, to July 17, 1929; at Berkeley, Calif., student officer, at University of California, Aug. 9, 1929, to May 14, 1930, when he was graduated with the degree of B.S. in Civil Engineering; at Fort Humphreys, Va., student officer, Company Officers' Course, the Engineer School, June 26, 1930, to June 5, 1931, when he was graduated.

**8036**...(Born Ky.)...**JOHN ROBERT CRUME, Jr.**.....(Ap'd Ky.)...**14**
(Born July 11, 1904.)

**Military History:**—Cadet at the Military Academy, July 2, 1923, to June 14, 1927, when he was graduated and promoted in the Army to

SECOND LIEUTENANT, CORPS OF ENGINEERS.

At Vicksburg, Miss., student officer, Assistant to Division Engineer, Third Mississippi River Commission District, Sept. 14, 1927, to Sept. 15, 1928; at Fort Logan, Colo., Company Officer and Battalion Adjutant, 2nd Engineers, Sept. 15, 1928, to Aug. 9, 1929; at Fort Sam Houston, Tex., Detached Service, Commanding Officer, Engineer Detachment, 2nd Engineers, Acting Division Engineer, 2nd Division, Apr. 28, 1929, to July 26, 1929; at Berkeley, Calif., student officer, University of California, Civil Engineering College, Aug. 9, 1929, to May, 1930, when he was graduated.

**8037**...(Born Calif.)....**GEORGE W. McGREGOR**....(Ap'd at Large)...**15**
(George Woodburne McGregor, Born Mar. 7, 1904.)

Entered the Academy as George Woodburne Shillock; name changed as above upon graduation by authority of the War Department.

**Military History:**—Cadet at the Military Academy, July 2, 1923, to June 14, 1927, when he was graduated and promoted in the Army to

SECOND LIEUTENANT OF FIELD ARTILLERY.

(DETAILED TO AIR CORPS, SEPT. 13, 1927.)

At Brooks Field, Tex., student officer, Air Corps Primary Flying School, Sept. 16, 1927, to July 1, 1928, when he was graduated; at Kelly Field, Tex., student officer, Air Corps Advanced Flying School, to Oct. 26, 1928, when he was graduated; rated Military Airplane Pilot and Airplane Observer; at Maxwell Field, Ala., with 22nd Observation Squadron, Dec. 7, 1928, to—

(TRANSFERRED TO AIR CORPS, JAN. 22, 1929.)

May 30, 1930; at Kelly Field, Tex., student officer, Flying Instructors' Course, June 1, 1930, to July 1, 1930; at March Field, Calif., Flying Instructor, July 5, 1930, to —

**8038**...(Born Ohio).....**JOHN L. HINES, Jr.***.....(Ap'd at Large)...**16**
(John Leonard Hines, Jr., Born Mar. 8, 1905.)

**Military History:**—Cadet at the Military Academy, July 2, 1923, to June 14, 1927, when he was graduated and promoted in the Army to

SECOND LIEUTENANT OF CAVALRY.

At Presidio of Monterey, Calif., with 11th Cavalry, Sept. 14, 1927, to July 31, 1930; Aide-de-Camp to Major-General John L. Hines, July 31, 1930; at Manila, P. I., Oct. 2, 1930, to —

*Son of Major-General J. L. Hines, Class of 1891, U. S. Military Academy.

**8039**...(Born Idaho) .**CHARLES A. HARRINGTON**....(Ap'd Idaho)...**17**
(Charles Albert Harrington, Born Dec. 10, 1904.)

**Military History:**—Cadet at the Military Academy, July 3, 1923, to June 14, 1927, when he was graduated and promoted in the Army to

SECOND LIEUTENANT, CORPS OF ENGINEERS.

(DETAILED TO AIR CORPS, SEPT. 13, 1927.)

At Brooks Field, Tex., student officer, Air Corps Primary Flying School, Sept. 9, 1927, to July 1, 1928, when he was graduated; at Kelly Field, Tex., student officer, Pursuit Aviation Section, Air Corps Advanced Flying School, July 1, 1928, to Nov. 1, 1928, when he was graduated; rated Military Airplane Pilot, specialized in Pursuit Aviation; at Selfridge Field, Mich., assigned to 27th Pursuit Squadron, of 1st Pursuit Group, Nov. 1, 1928, to

(TRANSFERRED TO AIR CORPS, JAN. 22, 1929.)

June 12, 1930; (participated in winter test flight of 1st Pursuit Group across northern part of U. S., Selfridge Field, to Spokane, Wash., and return); en route to France Field, Panama Canal Zone, June 12, 1930, to June 20, 1930; assigned to 24th Pursuit Squadron of 1st Composite Group (Squadron Adjutant, Mess Officer, Supply Officer, Assistant Operations Officer, Assistant Engineering Officer, Trial Judge Advocate, General Court Martial, Member Special Courts Martial, Commanding Officer Recruit Barracks; attached to staff Panama Canal Division during Field Maneuvers).

**8040**...(Born Pa.).....**CHARLES H. McNUTT**.....(Ap'd Pa.)...**18**
(Born Oct. 5, 1904.)

**Military History:**—Cadet at the Military Academy, July 2, 1923, to June 14, 1927, when he was graduated and promoted in the Army to

SECOND LIEUTENANT, CORPS OF ENGINEERS.

At New Orleans, La., student officer, River and Harbor Work, Sept. 14, 1927, to Sept. 14, 1928, when he was transferred to Fort Logan, Colo.; at Fort Logan, Colo., on line duty with Company, 2nd Engineers, Sept. 16, 1928, to Aug. 15, 1929; at Memphis, Tenn., Assistant to District Engineer, Memphis Engineer District, Aug. 15, 1929, to—

**8041**...(Born Pa.).....**HERMAN W. SCHULL, Jr.***...(Ap'd at Large)...**19**
(Herman Walter Schull, Jr., Born May 12, 1905.)

**Military History:**—Cadet at the Military Academy, July 2, 1923, to June 14, 1927, when he was graduated and promoted in the Army to

SECOND LIEUTENANT, CORPS OF ENGINEERS.

At Fort DuPont, Del., with 1st Engineers, Oct. 1, 1927, to July 1, 1928; appointed Regimental Supply Officer, Dec. 15, 1927, to Mar. 15, 1928; at Camp Dix, N. J., on construction work with 1st Engineers, May 1, to June 15, 1928; at Ithaca, N. Y., student officer, Cornell University, July 1, 1928, to June 17, 1929, when he was graduated with degree of Civil Engineer; at Fort Logan, Colo., with 2nd Engineers, July 15, 1929, appointed Post Finance Officer, Sept. 1, 1929, to Feb. 13, 1930; at Camp Bullis, Tex., on temporary duty on construction work, Feb. 19, 1930, to—

*Son of Colonel H. W. Schull, Class of 1899.

**8042**...(Born Pa.).....**ELMER BLAIR GARLAND**.....(Ap'd N. Y.)....**20**
(Born Nov. 29, 1903.)

**Military History:**—Cadet at the Military Academy, July 2, 1923, to June 14, 1927, when he was graduated and promoted in the Army to

SECOND LIEUTENANT, SIGNAL CORPS.

At New Haven, Conn., student officer, Communications Engineering Course, at Yale University, Aug., 1927, to June 1928, when he was graduated with degree of Master of Science; at Fort Monmouth, N. J., student officer, Signal School, Sept., 1928, to June, 1929, when he was graduated; at Fort Jay, N. Y., Post Signal Officer, Sept. 5, 1929, to—

**8043**...(Born Mo.).....**LOREN DAVIS PEGG**.....(Ap'd Wyo.)...**21**
(Born Sept. 28, 1903.)

**Military History:**—Cadet at the Military Academy, July 2, 1923, to June 14. 1927, when he was graduated and promoted in the Army to

SECOND LIEUTENANT OF CAVALRY.

At Fort Meade, S. D., with 4th Cavalry, Sept. 20, 1927, to —

**8044**...(Born N. Y.)...**GARRISON H. DAVIDSON**.....(Ap'd N. Y.)...**22**
(Garrison Holt Davidson, Born Apr. 24, 1904.)

**Military History:**—Cadet at the Military Academy, July 2, 1923, to June 14, 1927, when he was graduated and promoted in the Army to

SECOND LIEUTENANT, CORPS OF ENGINEERS.

At Fort DuPont, Del., with 1st Engineers, Sept., 1927, to Nov., 1930; (at West Point, N. Y., Assistant football coach, U. S. Military Academy, seasons, 1927, 1928, 1929 and 1930;) at West Point, N. Y., Instructor, Department of Natural and Experimental Philosophy, U. S. Military Academy, Nov., 1930, to—

**8045**...(Born Tex.).....**WILLIAM H. MINTER**.....(Ap'd Tex.)...**23**
(William Henderson Minter, Born Mar. 10, 1905.)

**Military History:**—Cadet at the Military Academy, July 3, 1923, to June 14, 1927, when he was graduated and promoted in the Army to

SECOND LIEUTENANT, CORPS OF ENGINEERS.

(DETAILED TO AIR CORPS, SEPT. 13, 1927.)

At Brooks Field, Tex., student officer, Air Corps Primary Flying School, Sept. 15, 1927, to

(RELIEVED FROM AIR CORPS, JAN. 24, 1928.)

Feb. 14, 1928; at Fort Sam Houston, Tex., with Company, 29th Engineers, Feb. 14, 1928, to—

**8046**...(Born Mass.)...**WOODBURY M. BURGESS**.....(Ap'd Minn.)...**24**
(Woodbury Megrew Burgess, Born July 30, 1906.)

**Military History:**—Cadet at the Military Academy, July 30, 1923, to June 14, 1927, when he was graduated and promoted in the Army to

SECOND LIEUTENANT OF CAVALRY.

At Fort Sheridan, Ill., with 14th Cavalry, with Troop, Sept. 14, 1927, to May 1, 1929; Range Officer and Recreation and Athletic Officer, May 1, 1929, to May 1, 1930; Post Personnel Adjutant and Assistant Adjutant, May 1, 1930. to Jan. 15, 1931; at Fort Riley Kans., with Troop, 13th Cavalry, Jan. 15, 1931, to—

**8047**...(Born N. Y.)....**MANUEL JOSÉ ASENSIO**.....(Ap'd Mo.)...**25**
(Born Apr. 10, 1906.)

**Military History:**—Cadet at the Military Academy, July 2, 1923, to June 14, 1927, when he was graduated and promoted in the Army to

SECOND LIEUTENANT OF CAVALRY.

At Fort Jay, N. Y., temporarily attached to 16th Infantry, Sept. 15, 1927, to Oct. 7, 1927; at Fort Huachuca, Ariz., with 10th Cavalry, Oct. 27, 1927, to

(TRANSFERRED TO CORPS OF ENGINEERS, MAR. 28, 1930.)

Mar. 28, 1930; at San Francisco, Calif., San Francisco Engineer District, Mar. 30, 1930, to Aug. 12, 1930; at Berkeley, Calif., student officer, University of California, Aug. 13, 1930, to—

**8048**... (Born Kans.) . ...**CECIL WINFIELD LAND**..... (Ap'd Kans.) ...**26**
(Born Jan. 2, 1904.)

**Military History:**—Cadet at the Military Academy, July 2, 1923, to June 14, 1927, when he was graduated and promoted in the Army to

SECOND LIEUTENANT OF FIELD ARTILLERY.

At the Presidio of Monterey, Calif., with the 76th Field Artillery, Sept. 16, 1927, to Apr. 1, 1929; on leave of absence and en route to Hawaii, to May 31, 1929; at Schofield Barracks, T. H., with the 8th Field Artillery, June 1, 1929, to —

**8049**... (Born Ariz.) ..**FREDERICK EVERETT DAY**. ... (Ap'd Idaho) ...**27**
(Born Oct. 22, 1904.)

**Military History:**—Cadet at the Military Academy, July 3, 1923, to June 14, 1927, when he was graduated and promoted in the Army to

SECOND LIEUTENANT, COAST ARTILLERY CORPS.

(DETAILED TO AIR CORPS, SEPT. 13, 1927.)

At Brooks Field, Tex., student officer, Air Corps Primary Flying School, Sept. 14, 1927, to Apr. 19, 1928;

(RELIEVED FROM AIR CORPS, APR. 19, 1928.)

at Fort Eustis, Va., with Battery, Apr. 30, 1928, to Mar. 30, 1929; at Fort Mills, P. I., with Battery, June 14, 1929, to—

**8050**... (Born S. D.) ..**FREDERIC JOSEPH BROWN**. ... (Ap'd S. D.) ...**28**
(Born July 9, 1905.)

**Military History:**—Cadet at the Military Academy, July 2, 1923, to June 14, 1927, when he was graduated and promoted in the Army to

SECOND LIEUTENANT OF FIELD ARTILLERY.

At Fort Hoyle, Md., Battery Officer, 6th Field Artillery, Sept. 15, 1927, to Sept. 27, 1929; en route to Hawaii, Sept. 27, 1929, to Oct. 25, 1930; at Schofield Barracks, T. H., Battery Officer, 8th Field Artillery, to—

**8051**... (Born Idaho) ...**EDWIN W. CHAMBERLAIN**..... (Ap'd Idaho) ...**29**
(Edwin William Chamberlain, Born Aug. 30, 1903.)

**Military History:**—Cadet at the Military Academy, July 2, 1923, to June 14, 1927, when he was graduated and promoted in the Army to

SECOND LIEUTENANT, COAST ARTILLERY CORPS.

At Fort Winfield Scott, Calif., with 6th Coast Artillery, Sept. 12, 1927, to Nov. 3, 1927; en route to Philippine Islands, Nov. 3, 1927, to Nov. 30, 1927; at Manila, P. I., assigned to 59th Coast Artillery, Nov. 30, 1927, to Apr. 1, 1928; commanding Battery, 91st Coast Artillery, Apr. 1, to May 15, 1928; served with 59th Coast Artillery, May 15, 1928, to Oct. 12, 1929; en route to the United States, Oct. 12, 1929, to Nov. 10, 1929; at Fort Worden, Wash., assigned to 14th Coast Artillery, served as Ordnance Officer, Feb. 1, 1930, to—

**8052**... (Born Ill.) .....**ALVIN LOUIS PACHYNSKI**..... (Ap'd Ill.) ...**30**
(Born Oct. 10, 1904.)

**Military History:**—Cadet at the Military Academy, July 2, 1923, to June 14, 1927, when he was graduated and promoted in the Army to

SECOND LIEUTENANT, SIGNAL CORPS.

At New Haven, Conn., student officer in communications engineering, Sheffield Scientific School, Yale University, Aug. 15, 1927, to June 19, 1928, when he was graduated with degree of Master of Science; at Fort Monmouth, N. J., assigned to 51st Signal Battalion, June 20, 1928, to Sept. 15, 1928; student officer, Company Officers' Course, Signal School, Sept. 15, 1928, to June 20, 1929, when he was graduated; at Fort H. G. Wright, N. Y., assigned to Signal Corps Sound Laboratory, June 20, 1929, to Sept. 15, 1930; at Fort Monmouth, N. J., Signal Corps Sound Laboratory, Sept. 16, 1930, to—

**8053**... (Born Pa.) .....**HARRY OLIVER PAXSON**..... (Ap'd Mo.) ...**31**
(Born Sept. 17, 1905.)

**Military History:**—Cadet at the Military Academy, July 2, 1923, to June 14, 1927, when he was graduated and promoted in the Army to

SECOND LIEUTENANT, COAST ARTILLERY CORPS.

At Fort Totten, N. Y., temporary duty, Sept. 14, 1927, to Sept. 16, 1927; at Fort Tilden, N. Y., temporary duty, Sept. 16, 1927, to Oct. 6, 1927; en route to Los Angeles via the Panama Canal, Oct. 6, 1927, to Nov. 1, 1927; at Los Angeles, Calif., with Battery, 3rd Coast Artillery, Nov. 1, 1927, to Jan. 16 1929; (Adjutant, Citizens' Military Training Camp, June, July and Aug., 1928) en route to Hawaii, Jan. 17, 1929, to Jan. 26, 1929; at Fort Kamehameha, Hawaii, with Batteries, 15th Coast Artillery, Jan. 27, 1929, to May 7, 1929; en route to Fort Logan, Colo., May 8, 1929, to May 15, 1929; at Fort Logan, Colo., with 2nd Engineers, May 16, 1929, to July 2, 1929;

(TRANSFERRED TO CORPS OF ENGINEERS, JULY 3, 1929.)

Adjutant, Citizens Military Training Camp, June and July, 1929; with Companies, 2nd Engineers, Aug., 1929; Post and Regimental Personnel Adjutant, 2nd Engineers, Sept. 1, 1929, to June 14, 1930; Personnel Adjutant, Citizens Military Training Camp, June 15, 1930, to July 17, 1930; with Companies, 2nd Engineers, July 18, 1930, to— (Public Relations Officer, Sept. 25, 1930, to—).

**8054**... (Born Colo.) . .**HENRY JOSEPH HOEFFER**. ... (Ap'd Colo.) ...**32**
(Born Mar. 15, 1902.)

**Military History:**—Cadet at the Military Academy, July 2, 1923, to June 14, 1927, when he was graduated and promoted in the Army to

SECOND LIEUTENANT, COAST ARTILLERY CORPS.

At Fort MacArthur, Calif., with 3rd Coast Artillery, Sept. 16, 1927, to Mar. 4, 1929; en route to Philippine Islands, Mar. 4, 1929, to Apr. 3, 1929; at Fort Mills, P. I., assigned to 92nd Coast Artillery (P.S.), Battery Commander, Regimental Supply and Transportation Officer, Sept. 7, 1929, to Oct. 9, 1930; with 92nd Coast Artillery to Mar. 2, 1931; en route to United States, Mar. 2 to Mar. 27, 1931; assigned to 13th Coast Artillery, at Fort Barrancas, Fla ; assigned to 6th Engineers, at Fort Lewis, Wash., Apr. 4, 1931, to —

(TRANSFERRED TO CORPS OF ENGINEERS, APR. 4, 1931.)

**8055**... (Born Pa.) .....**ROBERT KIRBY PERRINE**..... (Ap'd Pa.) ...**33**
(Born Oct. 11, 1904.)

**Military History:**—Cadet at the Military Academy, July 2, 1923, to June 14, 1927, when he was graduated and promoted in the Army to

SECOND LIEUTENANT OF INFANTRY.

At Plattsburg Barracks, N. Y., with Company, 26th Infantry, Sept. 15, 1927, to Apr. 19, 1929; at Schofield Barracks, T. H., Adjutant, 1st Battalion, 27th Infantry, July 1, 1929, to Nov. 7, 1929.

RESIGNED, NOV. 7, 1929.

**Civil History:**—Salesman with H. Perrine, Susquehanna, Pa., to May 23, 1930; Shift Supervisor, DuPont Pathe Film Manufacturing Company, Parlin, N. J., May 23, 1930, to—

Address: Casting Department, DuPont Film Manufacturing Co., Parlin, N. J.

**8056**... (Born Conn.) ...**MAURICE FRANCIS DALY**.. ... (Ap'd Conn.) ...**34**
(Born July 20, 1901.)

**Military History:**—Cadet at the Military Academy, July 2, 1923, to June 14, 1927, when he was graduated and promoted in the Army to

SECOND LIEUTENANT OF FIELD ARTILLERY.

(DETAILED TO AIR CORPS, SEPT. 13, 1927.)

At Brooks Field, Tex., student officer, Air Corps Primary Flying School, Sept. 15, 1927, to July 1, 1928, when he was graduated; at Kelly Field, Tex., student officer, Air Corps Advanced Flying School, July 2, 1928, to Oct. 20, 1928, when he was graduated as Airplane Pilot (Bombardment); at Langley Field, Va., with 2nd Bombardment Group, Nov. 18, 1928, to

(TRANSFERRED TO AIR CORPS, JAN. 22, 1929.)

Aug. 20, 1929; at West Point, N. Y., Assistant Football Coach, U. S. Military Academy, Aug. 25, 1929, to Jan. 4, 1930; at Kelly Field, Tex., student officer, Air Corps Flying Instructors School, Jan. 15, 1930, to Feb. 15, 1930, when he was graduated; at Brooks Field, Tex., Flying Instructor in Air Corps Primary Flying School, Feb. 18, 1930, to Aug. 15, 1930; at West Point, N. Y., Assistant Football Coach, U. S. Military Academy, Aug. 25, 1930, to Dec. 20, 1930; at Brooks Field, Tex., Jan. 20, 1931, to —

**8057**... (Born Wis.) ....**FRED WALLACE KUNESH**..... (Ap'd Wis.) ...**35**
(Born June 20, 1906.)

**Military History:**—Cadet at the Military Academy, July 2, 1923, to June 14, 1927, when he was graduated and promoted in the Army to

SECOND LIEUTENANT, SIGNAL CORPS.

(DETAILED TO AIR CORPS, SEPT. 13, 1927.)

At Brooks Field, Tex., student officer, Air Corps Primary Flying School, Sept. 14, 1927, to May 3, 1928;

(RELIEVED FROM AIR CORPS, MAY 11, 1928.)

at Fort Sam Houston, Tex., in Second Signal Company, 2nd Division, to May 1, 1929; at Fort Monmouth, N. J., with 1st Signal Company, 1st Division, to Sept. 13, 1929; student officer, The Signal School, to June 6, 1930, when he was graduated.

**8058**... (Born Kans.) . **ALEXANDER M. MILLER, III*** . (Ap'd at Large) ...**36**
(Alexander Macomb Miller, III, Born June 6, 1905.)

**Military History:**—Cadet at the Military Academy, July 2, 1923, to June 14, 1927, when he was graduated and promoted in the Army to

SECOND LIEUTENANT OF CAVALRY.

At Fort Oglethorpe, Ga., with Troop, 6th Cavalry, Sept. 15, 1927, to July 24, 1930; at Fort Riley, Kans., with Troop, 13th Cavalry, July 24, 1930, to—

*Son of Colonel Alexander Macomb Miller, Jr., Cavalry, Class of 1896; Grandson of Colonel Alexander Macomb Miller, Cavalry, Class of 1865; Great grandson of Brevet Brigadier-General Morris Smith Miller, Class of 1834; great great grandson of Major-General Alexander Macomb, Commander in Chief of the Army, 1828 to 1841.

**8059**... (Born Iowa.) . .**GERALD FRANCIS LILLARD**. . . . (Ap'd Kans.) . . .**37**
(Born Nov. 19, 1904.)

**Military History:**—Cadet at the Military Academy, July 2, 1923, to June 14, 1927, when he was graduated and promoted in the Army to

SECOND LIEUTENANT OF FIELD ARTILLERY.

At Presidio of Monterey, Calif., with 2nd Battalion, 76th Field Artillery, Sept. 15, 1927, to Sept. 9, 1929; en route to Hawaiian Islands, Sept. 13, to Sept. 19, 1929; at Schofield Barracks, T. H., assigned to 11th Field Artillery, Sept. 19, 1929, to—

**8060**... (Born W. Va.) . .**GEORGE FENTON PEIRCE**. . . . (Ap'd W. Va.) . . .**38**
(Born Nov. 5, 1903.)

**Military History:**—Cadet at the Military Academy, July 2, 1923, to June 14, 1927, when he was graduated and promoted in the Army to

SECOND LIEUTENANT, COAST ARTILLERY CORPS.

(DETAILED TO AIR CORPS, SEPT. 13, 1927.)

At Brooks Field, Tex., student officer, Air Corps Primary Flying School, Sept. 14, 1927, to Dec. 21, 1927; at Fort Sam Houston, Tex., with 23rd Infantry, Dec. 21, 1927, to

(RELIEVED FROM AIR CORPS, DEC. 29, 1927.)

Feb. 18, 1928; at Fort Shafter, T. H., assigned to 64th Coast Artillery, (AA), Regimental Communications Officer and Regimental Intelligence Officer, Jan. 15, 1929, to July 13, 1930; at Fort Adams, R. I., assigned to 10th Coast Artillery, July 13, 1930; detailed Regimental Supply Officer, Oct. 15, 1930, to—

**8061**... (Born Pa.) . . . . . .**WILLIAM H. HUNTER**. . . . . (Ap'd D. C.) . . .**39**
(William Hamilton Hunter, Born June 26, 1904.)

**Military History:**—Cadet at the Military Academy, July 3, 1923, to June 14, 1927, when he was graduated and promoted in the Army to

SECOND LIEUTENANT OF CAVALRY.

At Fort Oglethorpe, Ga., with Troop, 6th Cavalry, Sept. 15, 1927, to—

**8062**... (Born Mo.) . . . . .**FRANCIS CECIL FOSTER**. . . . . (Ap'd Ark.) . . .**40**
(Born Oct. 12, 1902.)

**Military History:**—Cadet at the Military Academy, July 2, 1923, to June 14, 1927, when he was graduated and promoted in the Army to

SECOND LIEUTENANT OF FIELD ARTILLERY.

At Fort Bragg, N. C., with 2nd Battalion, 16th Field Artillery, Battery duty, Oct. 15, 1929; at Schofield Barracks, T. H., with 13th Field Artillery, Nov. 12, 1929, to—

**8063**... (Born Ark.) . . .**JAMES WILSON GREEN, Jr.**. . . . . (Ap'd Ark.) . . .**41**
(Born Feb. 18, 1906.)

**Military History:**—Cadet at the Military Academy, July 2, 1923, to June 14, 1927, when he was graduated and promoted in the Army to

SECOND LIEUTENANT, SIGNAL CORPS.

At New Haven, Conn., student officer, Communication Engineering, Yale University, Aug. 1, 1927, to June 22, 1928, when he was graduated with degree of Master of Science; at Fort Monmouth, N. J., assigned 51st Signal Battalion, June, 1928, to Sept., 1928; student officer, Company Officers' Course, at Signal School, Sept., 1928, to June, 1929; Instructor, Department of Communication Engineering, The Signal School, June, 1929, to—

**8064**...(Born Mo.)...**PARMER WILEY EDWARDS**....(Ap'd Calif.)...**42**
(Born Apr. 13, 1905.)

**Military History:**—Cadet at the Military Academy, July 2, 1923, to June 14, 1927, when he was graduated and promoted in the Army to

SECOND LIEUTENANT, COAST ARTILLERY CORPS.

(DETAILED TO AIR CORPS, SEPT. 13, 1927.)

At Brooks Field, Tex., student officer, Air Corps Primary Flying School, Sept. 14, 1927, to Apr. 20, 1928;

(RELIEVED FROM AIR CORPS, APR. 20, 1928.)

at Fort Totten, N. Y., duty with 62nd Coast Artillery (AA), May 13, 1928, to July 22, 1929; en route to Hawaii, July 22, 1929, to Aug. 19, 1929; at Fort De Russy, T. H., duty with 16th Coast Artillery, Aug. 19, 1929, to—

**8065**...(Born Ill.)...**FRANCIS ELLIOTT HOWARD**.....(Ap'd Va.)...**43**
(Born Jan. 5, 1902.)

**Military History:**—Cadet at the Military Academy, July 1, 1922, to Jan. 20, 1925, and from Aug. 28, 1925, to June 14, 1927, when he was graduated and promoted in the Army to

SECOND LIEUTENANT OF INFANTRY.

At Fort Eustis, Va., with Company, 24th Infantry, Sept. 15, 1927, to June 30, 1928; at Camp Meade, Md., with Experimental Mechanized Force, June 30, 1928, to Oct. 10, 1928; at Fort Eustis, Va., with Company, Oct. 10, 1928, to Feb. 28, 1930; en route to Panama, Feb. 28, 1930, to Mar. 8, 1930; at Fort Davis, Canal Zone, with Company, 14th Infantry, Mar. 8, 1930, to—

**8066**...(Born Ill.)...**LAURENCE SHERMAN KUTER**.....(Ap'd Ill.)...**44**
(Born May 28, 1905.)

**Military History:**—Cadet at the Military Academy, July 2, 1923, to June 14, 1927, when he was graduated and promoted in the Army to

SECOND LIEUTENANT OF FIELD ARTILLERY.

At Presidio of Monterey, Calif., Battery Officer, 2nd Battalion, 76th Field Artillery, to July 1, 1928; at Camp Del Monte, Calif., at Citizens' Military Training Camp, to Aug. 1, 1928; at Presidio of Monterey, Calif., Battery Officer, 2nd Battalion, 76th Field Artillery, to July 1, 1929;

(DETAILED TO AIR CORPS, JULY 1, 1929.)

at Brooks Field, Tex., student officer, Air Corps Primary Flying School, July 1, 1929, to Feb. 26, 1930; at Kelly Field, Tex., student officer, Air Corps Advanced Flying School, Feb. 26, 1930, to June 21, 1930; rated Airplane Pilot; at Langley Field, Va., Squadron Operations Officer, 49th Bombardment Squadron, Air Corps, June 21, 1930, to —

(TRANSFERRED TO AIR CORPS, JULY 23, 1930.)

**8067**...(Born N. Y.)..**FOX BRANDRETH CONNER***....(Ap'd Miss.)...**45**
(Born June 23, 1905.)

**Military History:**—Cadet at the Military Academy, July 2, 1923, to June 14, 1927, when he was graduated and promoted in the Army to

SECOND LIEUTENANT OF FIELD ARTILLERY.

At Fort Hoyle, Md., assigned to 6th Field Artillery, Sept. 14, 1927, to Jan., 1928; transferred to 1st Field Artillery Battalion as Communications Officer, to June 3, 1929.

RESIGNED, JUNE 3, 1929.

**Civil History:**—Eastern Sales District Radio Corporation of America, June, 1929, to Sept., 1929; with Allcock Manufacturing Company, Ossining, N. Y., Sept., 1929, to—

Address: c/o Allcock Manufacturing Company, Ossining, N. Y.

*Son of Major-General Fox Conner, Class of 1898, U. S. M. A.

**8068**... (Born Va.) ..... **WILLIAM PERRY PENCE**.. . (Ap'd at Large) ... **46**
(Born Mar. 19, 1904.)

**Military History:**—Cadet at the Military Academy, July 2, 1923, to June 14, 1927, when he was graduated and promoted in the Army to

SECOND LIEUTENANT, SIGNAL CORPS.

At New Haven, Conn., student officer, at Sheffield Scientific School, Yale University in Communication Engineering, Aug. 15, 1927, to June 21, 1928; at Fort Monmouth, N. J., Company Officer, 51st Signal Battalion, June 21, 1928, to Sept. 14, 1928; student officer, Company Officers' Class, The Signal School, Sept. 14, 1928, to June 19, 1929, when he was graduated; on duty with Headquarters, 51st Signal Company, June 20, 1929, to Aug. 20, 1929; en route to Hawaiian Department, Aug. 20, 1929, to Sept. 19, 1929; at Schofield Barracks, T. H., Company Officer, 11th Signal Company, Sept. 19, 1929, to—

**8069**... (Born Tex.) .. **THOMAS M. WATLINGTON, Jr.**.... (Ap'd Wyo.) ... **47**
(Thomas Morgan Watlington, Jr., Born May 22, 1904.)

**Military History:**—Cadet at the Military Academy, July 2, 1923, to June 14, 1927, when he was graduated and promoted in the Army to

SECOND LIEUTENANT OF FIELD ARTILLERY.

At Fort Hoyle, Md., with 6th Field Artillery, Sept. 13, 1927, to—

**8070**... (Born Pa.) .... **WILLIAM LEWIS McNAMEE**. ..... (Ap'd Pa.) ... **48**
(Born Sept. 13, 1904.)

**Military History:**—Cadet at the Military Academy, July 2, 1923, to June 14, 1927, when he was graduated and promoted in the Army to

SECOND LIEUTENANT, COAST ARTILLERY CORPS.

At Fort H. G. Wright, N. Y., with 11th Coast Artillery, Sept. 12, 1927, to Oct. 1, 1928; at Fort Ruger, T. H., with 55th Coast Artillery, Dec. 26, 1928, to Feb. 17, 1931; at Fort McArthur, Calif., Apr. 22, 1931, to—

**8071**... (Born N. Y.) ... **THOMAS J. H. TRAPNELL**.. .... (Ap'd N. J.) ... **49**
(Thomas John Hall Trapnell, Born Nov. 23, 1902.)

**Military History:**—Cadet at the Military Academy, July 2, 1923, to June 14, 1927, when he was graduated and promoted in the Army to

SECOND LIEUTENANT OF CAVALRY.

At Presidio of San Francisco, Calif., duty with West Coast Army Football Team, Sept. 1, 1927, to Dec. 1, 1927; at Presidio of Monterey, Calif., duty with Troop, 11th Cavalry, Dec. 1, 1927, to—

**8072**...(Born Iowa)...**JOHN RAYMOND LOVELL**.. ...(Ap'd Army)...**50**
(Born Nov. 12, 1901.)

**Military History:**—Cadet at the Military Academy, July 2, 1923, to June 14, 1927, when he was graduated and promoted in the Army to

SECOND LIEUTENANT, COAST ARTILLERY CORPS.

At Fort Tilden, N. Y., Battery Officer, 62nd Coast Artillery, to Oct. 4, 1927; en route to Hawaii, Oct. 5, 1927, to Nov. 8, 1927; at Fort Kamehameha, T. H., Battery Officer, 55th Coast Artillery, to Oct. 1, 1928; Commanding Officer, Headquarters Battery, 15th Coast Artillery, to Apr. 1, 1929; Assistant Adjutant, Harbor Defenses of Pearl Harbor, to Feb. 17, 1931; en route to Brooklyn, N. Y., Feb. 17 to Mar. 17, 1931; on leave to June 17, 1931; at Fort Monroe, Va., with 12th Coast Artillery, to —

**8073**...(Born Mont.)....**RAYMOND W. CURTIS**..... ...(Ap'd Mont.)...**51**
(Raymond Wiley Curtis, Born Feb. 22, 1904.)

**Military History:**—Cadet at the Military Academy, July 3, 1923, to June 14, 1927, when he was graduated and promoted in the Army to

SECOND LIEUTENANT OF CAVALRY.

At Fort Huachuca, Ariz., with 10th Cavalry, July 6, 1927, to—

**8074**...(Born Minn.).**KENNETH EARL THIEBAUD**....(Ap'd Minn.)...**52**
(Born May 8, 1904.)

**Military History:**—Cadet at the Military Academy, July 2, 1923, to June 14, 1927, when he was graduated and promoted in the Army to

SECOND LIEUTENANT OF INFANTRY.

At Fort Snelling, Minn., with Company, 3rd Infantry, Sept. 14, 1927, to Aug. 31, 1930; at Fort Benning, Ga., student officer, Company Officers' Course, The Infantry School, Sept., 1930, to —

**8075**...(Born Ohio).....**REYNOLDS CONDON**.....(Ap'd Ill.)...**53**
(Born Nov. 16, 1905.)

**Military History:**—Cadet at the Military Academy, July 2, 1923, to June 14, 1927, when he was graduated and promoted in the Army to

SECOND LIEUTENANT OF FIELD ARTILLERY.

At Presidio of Monterey, Calif., duty with 2nd Battalion, 76th Field Artillery, Sept. 14, 1927, to Sept. 16, 1929; at Schofield Barracks, T. H., with 8th Field Artillery, Sept. 16, 1929, to—

*Son of Captain Clarence M. Condon, C.A.C.

**8076**..(Born N. Y.)...**CHARLES BRUNDY BROWN**. ...(Ap'd N. Y.)...**54**
(Born Feb. 16, 1902.)

**Military History:**—Cadet at the Military Academy, July 2, 1923, to June 14, 1927, when he was graduated and promoted in the Army to

SECOND LIEUTENANT, SIGNAL CORPS.

At New Haven, Conn., student officer, Sheffield Scientific School, Yale University, Aug. 15, 1927, to June 20, 1928; at Fort Monmouth, N. J., duty with 51st Signal Battalion, June 20, 1928, to Nov. 9, 1928; en route to the Philippine Islands, Nov. 9, 1928, to Nov. 22, 1928; at Corozal, Panama Canal Zone, duty with casual detachment, Nov. 22, 1928, to Dec. 13, 1928; en route to Philippine Islands, Dec. 13, 1928, to Jan. 13, 1929; at Fort William McKinley, P. I., duty with 12th Signal Company (P.S.), Jan. 13, 1929, to—

**8077**..(Born N. Y.)..**EDWARD GILBERT FARRAND**...(Ap'd Conn.)...**55**
(Born Mar. 17, 1905.)

**Military History:**—Cadet at the Military Academy, July 2, 1923, to June 14, 1927, when he was graduated and promoted in the Army to

SECOND LIEUTENANT OF FIELD ARTILLERY.

At Fort Ethan Allen, Vt., assigned to Battery, 7th Field Artillery, Sept. 15, 1927, to Aug. 20, 1929; on leave of absence Aug. 20, 1929, to Oct. 15, 1929; en route to Hawaiian Department, Oct. 15, to Nov. 12, 1929; at Schofield Barracks, T. H., with Battery, 11th Field Artillery, Nov. 12, 1929, to—

**8078**...(Born Iowa).....**MASON FRED STOBER**.....(Ap'd Iowa)...**56**
(Born Sept. 3, 1903.)

**Military History:**—Cadet at the Military Academy, July 2, 1923, to June 14, 1927, when he was graduated and promoted in the Army to

SECOND LIEUTENANT OF FIELD ARTILLERY.

At Fort Bragg, N. C., Battery Duty, 2nd Battalion, 16th Field Artillery, Sept. 16, 1927, to Oct. 15, 1929; en route to Hawaii, Oct. 15, 1929, to Nov. 16, 1929; at Schofield Barracks, T. H., Battery Duty, 13th Field Artillery, Nov. 16, 1929, to—

**8079**...(Born Ill.)...**WILLARD BURTON CARLOCK**.....(Ap'd Ill.)...**57**
(Born Apr. 1, 1904.)

**Military History:**—Cadet at the Military Academy, July 2, 1923, to June 14, 1927, when he was graduated and promoted in the Army to

SECOND LIEUTENANT OF INFANTRY.

At Fort Sheridan, Ill., with Company, 2nd Infantry, Sept. 15, 1927, to May 1, 1929; at Camp Custer, Mich., May 1, 1929, to Aug. 20, 1929; at Fort Wayne, Mich., Sept. 20, 1929, to Oct. 25, 1929; en route to Hawaii, Dec. 11, 1929, to Jan. 11, 1930; at Schofield Barracks, T. H., with Company, 21st Infantry, Jan. 11, 1930, to—

**8080**...(Born Va.)....**BENJAMIN WHITEHOUSE**..(Ap'd N. G. Va.)...**58**
(Born Sept. 10, 1902.)

**Military History:**—Cadet at the Military Academy, July 24, 1923 to June 14, 1927, when he was graduated and promoted in the Army to

SECOND LIEUTENANT OF FIELD ARTILLERY.

At Fort Hoyle, Md., with 6th Field Artillery and 1st Field Artillery Brigade, to June 1, 1929.

RESIGNED, JUNE 1, 1929.

**Civil History:**—With Specification Division, General Sales Department, Packard Motor Car Company, Detroit, Mich., to—

Address: c/o Packard Motor Car Company, Detroit, Mich.

**8081**...(Born Ill.).....**JAMES WILSON**.....(Ap'd La.)...**59**
(Born Oct. 6, 1905.)

**Military History:**—Cadet at the Military Academy, July 2, 1923, to June 14, 1927, when he was graduated and promoted in the Army to

SECOND LIEUTENANT, SIGNAL CORPS.

At Fort Monmouth, N. J., assigned to 51st Signal Battalion, to (at Edgewood Arsenal, Md., student officer, Chemical Warfare School, Oct. 1, to Oct. 28, 1927), June 5, 1928.

RESIGNED, JUNE 5, 1928.

**Civil History:**—Traveling Representative for Certain-teed Products Corporation, New York City, to—

Address: 529 West Water St., Elmira, N. Y.

**8082**... (Born Wash.) .....**GEORGE McCOY, Jr.**..... ... (Ap'd Wash.) ...**60**
(Born Mar. 31, 1904.)

**Military History:**—Cadet at the Military Academy, July 2, 1923, to June 14, 1927, when he was graduated and promoted in the Army to

SECOND LIEUTENANT OF INFANTRY.

At Vancouver Barracks, Wash., Company Officer, 7th Infantry, Sept. 14, 1927, to Oct. 5, 1929;

(DETAILED TO AIR CORPS, OCT. 15, 1929.)

at Brooks Field, Tex., student officer, Air Corps Primary Flying School, Oct. 15, 1929, to June 28, 1930; at Kelly Field, Tex., student officer, Air Corps Advanced Flying School, June 28, 1930, to Oct. 11, 1930; at Kelly Field, Tex., Squadron Officer, 41st School Squadron, Oct. 11, 1930, to

(TRANSFERRED TO AIR CORPS, DEC. 11, 1930.)

Feb. 5, 1931; at Wheeler Field, Schofield Barracks, T. H., Squadron Officer, 26th Attack Squadron, Feb. 11, 1931, to —

**8083**... (Born N. Y.) ...**GEORGE LUCIEN RICHON**.. ... (Ap'd N. Y.) ...**61**
(Born June 4, 1906.)

**Military History:**—Cadet at the Military Academy, July 2, 1923, to June 14, 1927, when he was graduated and promoted in the Army to

SECOND LIEUTENANT, SIGNAL CORPS.

At Fort Monmouth, N. J., assigned to 1st Signal Company, Sept. 15, 1927, to June 30, 1928; at Fort George G. Meade, Md., with Experimental Mechanized Force, July 1, 1928, to Aug. 5, 1928; at New Haven, Conn., student officer, Yale University, Aug. 6, 1928, to June 18, 1929, when he was graduated and assigned to the Department of Military Science and Tactics, June 19, 1929, to Aug. 19, 1929; en route to the Philippine Islands, Aug. 20, 1929, to Oct. 4, 1929; at Fort William McKinley, P. I., assigned to 12th Signal Company, (P.S.), Oct. 5, 1929, to—

**8084**... (Born N. Y.) . **THOMAS KESSLER McMANUS** . (Ap'd at Large) ...**62**
(Born Mar. 4, 1905.)

**Military History:**—Cadet at the Military Academy, July 2, 1923, to June 14, 1927, when he was graduated and promoted in the Army to

SECOND LIEUTENANT OF FIELD ARTILLERY.

At Fort Lewis, Wash., assigned Battery, 10th Field Artillery, Oct., 1927, to Dec. 24, 1928.

RESIGNED, DEC. 24, 1928.

**Civil History:**—Student at the Massachusetts Institute of Technology, Jan. 30, 1929, to June 10, 1930, M.S. degree in Mechanical Engineering; with Puget Sound Bridge and Dredging Company, Seattle, Wash., July 1, 1930, to—

Address: c/o Puget Sound Bridge and Dredging Company, 2929, 16th Ave., S. W., Seattle, Wash.

**8085**... (Born Wis.) ....**CHARLES R. HUTCHISON**.. .... (Ap'd Wis.) ...**63**
(Charles Richard Hutchison, Born Feb. 25, 1903.)

**Military History:**—Cadet at the Military Academy, July 2, 1923, to June 14, 1927, when he was graduated and promoted in the Army to

SECOND LIEUTENANT OF FIELD ARTILLERY.

At Fort Hoyle, Md., with 2nd Battalion, 6th Field Artillery, Sept. 14, 1927, to Dec. 30, 1928; assigned Headquarters, 6th Field Artillery, Dec. 30, 1928, to Oct. 1, 1929; with 2nd Battalion, 6th Field Artillery, Oct. 1, 1929, to Oct. 31, 1930; at Fort Davis, Canal Zone, with 1st Battalion, 2nd Field Artillery, Nov. 1, 1930, to —

**8086**...(Born Idaho).....**STANLEY B. BONNER**.....(Ap'd Pa.)...**64**
(Stanley Burton Bonner, Born July 14, 1904.)

**Military History:**—Cadet at the Military Academy, July 2, 1923, to June 14, 1927, when he was graduated and promoted in the Army to

SECOND LIEUTENANT OF FIELD ARTILLERY.

At Fort Bragg, N. C., with 2nd Battalion, 16th Field Artillery, Sept. 14, 1927, to Mar. 26, 1929; en route to Hawaiian Department, Mar. 26, 1929, to May 1, 1929; at Schofield Barracks, T. H., with 11th Field Artillery, May 1, 1929, to May 31, 1930; with 13th Field Artillery, May 31, 1930, to—

**8087**...(Born Tenn.).**EDWARD PONT MECHLING**..(Ap'd at Large)...**65**
(Born Sept. 13, 1904.)

**Military History:**—Cadet at the Military Academy, July 2, 1923, to June 14, 1927, when he was graduated and promoted in the Army to

SECOND LIEUTENANT OF CAVALRY.

(DETAILED TO AIR CORPS, SEPT. 13, 1927.)

At Brooks Field, Tex., student officer, Air Corps Primary Flying School, Sept. 13, 1927, to Jan. 26, 1928;

(RELIEVED FROM AIR CORPS, JAN. 26, 1928.)

at Fort Bliss, Tex., with 7th Cavalry, Feb. 6, 1928, to Dec. 14, 1929;

(DETAILED TO ORDNANCE DEPARTMENT, DEC. 14, 1929.)

at Fort Bliss, Tex., detailed to Ordnance Department, Dec. 14, 1929, to May 17, 1930; at Cambridge, Mass., student officer, Ordnance School, Massachusetts Institute of Technology, Course I, July, 1930, to June, 1931.

**8088**...(Born Ala.)...**JULIUS THEODORE FLOCK**.....(Ap'd Ala.)...**66**
(Born Feb. 28, 1906.)

**Military History:**—Cadet at the Military Academy, July 3, 1923, to June 14, 1927, when he was graduated and promoted in the Army to

SECOND LIEUTENANT, SIGNAL CORPS.

(DETAILED TO AIR CORPS, SEPT. 13, 1927.)

At Brooks Field, Tex., student officer, Air Corps Primary Flying School, to July 1, 1928, when he was graduated; at Kelly Field, Tex., student officer, Air Corps Advanced Flying School, to Oct. 26, 1928, when he was graduated from Attack Course; rated Airplane Pilot; at Fort Crockett, Tex., duty with 3rd Attack Group, Nov. 1, 1928, to—

(TRANSFERRED TO AIR CORPS, DEC. 26, 1928.)

**8089**...(Born P. I.)....**ROBERT GRAHAM LOWE**.....(Ap'd Tex.)...**67**
(Born June 8, 1905.)

**Military History:**—Cadet at the Military Academy, July 2, 1923, to June 14, 1927, when he was graduated and promoted in the Army to

SECOND LIEUTENANT OF CAVALRY.

At Fort Clark, Tex., assigned to 5th Cavalry, Aug. 28, 1927, to Apr. 30, 1929;

(DETAILED TO AIR CORPS, JULY 1, 1929.)

at Brooks Field, Tex., student officer, Air Corps Primary Flying School, June 25, 1929, to Sept. 10, 1929;

(RELIEVED FROM AIR CORPS, SEPT. 10, 1929.)

at Fort Oglethorpe, Ga., Sept. 25, 1929, to—

**8090**...(Born Me.)..**EVERETT CHARLES DUNHAM**....(Ap'd Me.)...**68**
(Born Dec. 23, 1905.)

**Military History:**—Cadet at the Military Academy, July 2, 1923, to June 14, 1927, when he was graduated and promoted in the Army to

SECOND LIEUTENANT, COAST ARTILLERY CORPS.

At Fort Winfield Scott, Calif., with 6th Coast Artillery, Sept. 15, 1927, to Sept. 19, 1928; on leave of absence and en route to the Philippine Islands, to Oct. 1, 1928; at Fort Mills, P. I., with 91st Coast Artillery (P.S.), to Feb. 28, 1930; with 92nd Coast Artillery, to Oct. 10, 1930; en route to the United States and on leave of absence to Mar. 5, 1931; at Fort McClellan, Ala., with 69th Coast Artillery, Mar. 6, 1931, to —

**8091**...(Born Iowa)..**GEORGE EDWARD MARTIN**....(Ap'd Mich.)...**69**
(Born Nov. 1, 1902.)

**Military History:**—Cadet at the Military Academy, July 2, 1923, to June 14, 1927, when he was graduated and promoted in the Army to

SECOND LIEUTENANT OF INFANTRY.

At Fort Eustis, Va., with 34th Infantry, to June 30, 1929; Citizens' Military Training Camp duty to Aug. 12, 1929; on leave of absence and en route to the Canal Zone, to Sept. 26, 1929; at Fort Davis, Canal Zone, with 14th Infantry, Sept. 27, 1929, to —

**8092**...(Born N. J.)..**JOHN MILTON BURDGE, Jr.**.....(Ap'd N. J.)...**70**
(Born Jan. 21, 1902.)

**Military History:**—Cadet at the Military Academy, July 2, 1923, to June 14, 1927, when he was graduated and promoted in the Army to

SECOND LIEUTENANT OF FIELD ARTILLERY.

At Fort Slocum, N. Y., temporary duty with 18th Infantry, Sept. 15, 1927, to Oct. 7, 1927; en route to Fort Lewis, Wash., Oct. 7, to Oct. 28, 1927; at Fort Lewis, Wash., with 10th Field Artillery, Oct. 28, 1927, to July 17, 1929; en route to Hawaii, Sept. 13, 1929, to Sept. 19, 1929; at Schofield Barracks, T. H., with 8th Field Artillery, Sept. 19, 1929, to—

**8093**...(Born W. Va.).**BERTRAM A. HOLTZWORTH**...(Ap'd W. Va.)...**71**
(Bertram Arthur Holtzworth, Born Apr. 3, 1904.)

**Military History:**—Cadet at the Military Academy, July 2, 1923, to June 14, 1927, when he was graduated and promoted in the Army to

SECOND LIEUTENANT OF FIELD ARTILLERY.

At Fort Hoyle, Md., Battery Officer, 6th Field Artillery, Sept. 15, 1927, to Oct. 12, 1928; at Fort Myer, Va., Battery Officer, 1st Battalion, 16th Field Artillery, Oct. 12, 1928, to June 24, 1929; patient, Walter Reed General Hospital, Oct. 20, 1928, to May 18, 1929; at Fort Bragg, N. C., Battery Officer, 17th Field Artillery, June 24, 1929, to—

**8094**... (Born Wis.) ...**FREDERICK A. GRANHOLM**..... (Ap'd Wis.) ...**72**
(Frederick Andrew Granholm, Born Oct. 3, 1901.)

**Military History:**—Cadet at the Military Academy, July 2, 1923, to June 14, 1927, when he was graduated and promoted in the Army to

SECOND LIEUTENANT OF FIELD ARTILLERY.

(DETAILED TO AIR CORPS, SEPT. 13, 1927.)

At Brooks Field, Tex., student officer, Air Corps Primary Flying School, Sept. 15, 1927, to

(RELIEVED FROM AIR CORPS, MAR. 2, 1928.)

Mar. 3, 1928; at Fort Sam Houston, Tex., assigned to 12th Field Artillery, Mar. 3, 1928, to Nov. 6, 1929; en route to Hawaii, Nov. 6, 1929, to Nov. 12, 1929; at Schofield Barracks, T. H., assigned to 11th Field Artillery, Nov. 12, 1929, to—

**8095**... (Born Va.) .....**DANIEL PHIPPS MILLER**..... (Ap'd Va.) ...**73**
(Born Apr. 18, 1906.)

**Military History:**—Cadet at the Military Academy, July 2, 1923, to June 14, 1927, when he was graduated and promoted in the Army to

SECOND LIEUTENANT OF FIELD ARTILLERY.

At Fort Hoyle, Md., with 6th Field Artillery, Sept. 14, 1927, to Oct. 1, 1928; at Holabird Motor School, temporary assignment, three months' certificate received; at Aberdeen Proving Ground, Md., temporary assignment, Apr. 12, 1928, to July 1, 1928; at Fort Leonard Wood, Md., temporary assignment, July 1, 1928, to Oct. 1, 1928.

RESIGNED, OCT. 1, 1928.

**Civil History:**—Salesman, Portsmouth, Va., Oct. 1, 1928, to Aug. 1, 1929; Service Department, Oakland Motor Car Company, Pontiac, Mich., Aug. 12, 1929, to—

Address: 26 Lewis St., Pontiac, Mich.

**8096**... (Born Pa.) .....**SAMUEL J. SIMONTON**..... (Ap'd Pa.) ...**74**
(Samuel James Simonton, Born Mar. 13, 1902.)

**Military History:**—Cadet at the Military Academy, July 2, 1923, to June 14, 1927, when he was graduated and promoted in the Army to

SECOND LIEUTENANT OF FIELD ARTILLERY.

(DETAILED TO AIR CORPS, SEPT. 13, 1927.)

At Brooks Field, Tex., student officer, Air Corps Primary Flying School, to Oct. 26, 1928, when he was graduated; at Kelly Field, Tex., student officer, Air Corps Advanced Flying School, Attack Section, to Feb. 27, 1929, when he was graduated; at Fort Crockett, Tex., assigned to 3rd Attack Group, Mar. 1, 1929, to Aug. 1, 1930.

RESIGNED, AUG. 1, 1930.

**Civil History:**—Assistant Head of Aviation Department, Standard Oil of Louisiana, New Orleans, La., to—

Address: Standard Oil of Louisiana, New Orleans, La.

**8097**... (Born Ill.) ....**CHARLES PENNOYER BIXEL**..... (Ap'd Ill.) ...**75**
(Born Oct. 31, 1903.)

**Military History:**—Cadet at the Military Academy, July 3, 1923, to June 14, 1927, when he was graduated and promoted in the Army to

SECOND LIEUTENANT OF CAVALRY.

At Fort Bliss, Tex., assigned to 1st Cavalry Division, 8th Cavalry, Sept. 16, 1927, to Mar. 15, 1929; transferred to Headquarters Troop, 1st Cavalry Division, Mar. 15, 1929, to July 1, 1929;

(DETAILED TO AIR CORPS, JULY 1, 1929.)

at Brooks Field, Tex., student officer, Air Corps Primary Flying School, to Aug. 28, 1929;

(RELIEVED FROM AIR CORPS, AUG. 28, 1929.)

at Fort Sam Houston, Tex., temporary duty, 2nd Division, to Sept. 5, 1929; at Fort Bliss, Tex., assigned 1st Cavalry Division, detailed Supply Officer, Special Troops and Secretary, 1st Cavalry Division Horse Show, to Nov. 20, 1929; transferred to 8th Cavalry, Nov. 20, 1929, to—

**8098**...(Born P. I.).....**ROBERT G. TURNER**.....(Ap'd Ill.)...**76**
(Robert Griffith Turner, Born Apr. 19, 1904.)

**Military History:**—Cadet at the Military Academy, July 2, 1923, to June 14, 1927, when he was graduated and promoted in the Army to

SECOND LIEUTENANT OF INFANTRY.

At Fort McPherson, Ga., with 22nd Infantry, Sept. 15, 1927, to Oct. 18, 1929; en route to the Philippine Islands, Oct. 18, 1929, to Mar. 3, 1930; at Fort William McKinley, P. I., with 45th Infantry (P. S.), to—

**8099**...(Born La.).....**ALEX N. WILLIAMS, Jr.**.....(Ap'd La.)...**77**
(Alex Norwood Williams, Jr., Born Dec. 23, 1904.)

**Military History:**—Cadet at the Military Academy, July 2, 1923, to June 14, 1927, when he was graduated and promoted in the Army to

SECOND LIEUTENANT OF FIELD ARTILLERY.

At Fort Bragg, N. C., with 2nd Battalion, 16th Field Artillery, Sept. 15, 1927, to Oct. 15, 1929; en route to Hawaii, Oct. 15, 1929, to Nov. 12, 1929; at Schofield Barracks, T. H., with 11th Field Artillery, Nov. 12, 1929, to—

**8100**...(Born Kans.)...**JAMES DOUGLAS CURTIS**.....(Ap'd Mich.)...**78**
(Born June 25, 1904.)

**Military History:**—Cadet at the Military Academy, July 3, 1923, to June 14, 1927, when he was graduated and promoted in the Army to

SECOND LIEUTENANT, COAST ARTILLERY CORPS.

(DETAILED TO AIR CORPS, SEPT. 13, 1927.)

At Brooks Field, Tex., Air Corps Primary Flying School, Sept. 14, 1927, to June 30, 1928; at Kelly Field, Tex., Air Corps Advanced Flying School, June 30, 1928, to Nov. 3, 1928; on leave of absence to Dec. 1, 1928; at Selfridge Field, Mich., with the 17th Pursuit Squadron, Air Corps, Dec. 4, 1928, to

(TRANSFERRED TO AIR CORPS, JAN. 22, 1929.)

May 21, 1929.

RESIGNED, MAY 21, 1929.

Address: 1302 South West Avenue, Jackson, Mich.

**8101**...(Born Wis.)...**JEREMIAH PAUL HOLLAND**.....(Ap'd Ill.)...**79**
(Born Aug. 28, 1903.)

**Military History:**—Cadet at the Military Academy, July 2, 1923, to June 14, 1927, when he was graduated and promoted in the Army to

SECOND LIEUTENANT OF FIELD ARTILLERY.

At Fort Francis E. Warren, Wyo., with 76th Field Artillery, Sept. 19, 1927, to July 13, 1929; en route to Hawaii, July 13, 1929, to Sept. 19, 1929; at Schofield Barracks, T. H., with 13th Field Artillery, Sept. 19, 1929, to Sept. 19, 1931.

**8102**...(Born La.)....**HOWARD A. K. PERRILLIAT**.....(Ap'd La.)...**80**
(Howard Auguste Kelly Perrilliat, Born Dec. 5, 1904.)

**Military History:**—Cadet at the Military Academy, July 2, 1923, to June 14, 1927, when he was graduated and promoted in the Army to

SECOND LIEUTENANT OF CAVALRY.

At Fort Brown, Tex., with Troop, 12th Cavalry, Sept. 16, 1927, to—

**8103**...(Born N. J.)....**JOHN MILLS STERLING**... ...(Ap'd N. J.)...**81**
(Born Oct. 6, 1904.)

**Military History:**—Cadet at the Military Academy, July 2, 1923, to June 14, 1927, when he was graduated and promoted in the Army to

SECOND LIEUTENANT OF FIELD ARTILLERY.

At Fort Hoyle, Md., with 6th Field Artillery, to Feb. 28, 1929;

(DETAILED TO AIR CORPS, MAR. 1, 1929.)

at Brooks Field, Tex., student officer, Air Corps Primary Flying School, to Oct. 11, 1929, when he was graduated; at Kelly Field, Tex., student officer, Air Corps Advanced Flying School, to Feb. 15, 1930, when he was graduated; Rated Airplane Pilot, Pursuit Course; at Selfridge Field, Mich., assigned to 1st Pursuit Group, to—

(TRANSFERRED TO AIR CORPS, MAR. 24, 1930.)

**8104**...(Born N. Y.)....**EDWARD J. F. GLAVIN**...(Ap'd Hon. Sch.)...**82**
(Edward James Francis Glavin, Born Dec. 27, 1902.)

**Military History:**—Cadet at the Military Academy, July 3, 1923, to June 14, 1927, when he was graduated and promoted in the Army to

SECOND LIEUTENANT OF INFANTRY.

At Fort Wadsworth, N. Y., Battalion Adjutant, 3rd Battalion, 16th Infantry, Sept. 10, 1927, to Sept. 9, 1928; at Fort George G. Meade, Md., student officer, Tank School and Infantry Motor Transport School, Sept. 9, 1928, to June 11, 1929, when he was graduated; on leave of absence, June 13, 1929, to Aug. 10, 1929; at Miller Field, N. Y., with 1st Tank Company, Special Troops, 1st Division, Aug. 10, 1929, to Dec. 1, 1929; at Fort Slocum, N. Y., student officer, School for Cooks and Bakers, Dec. 1, 1929, to Jan. 1, 1930; at Miller Field, N. Y., Jan. 1, 1930, to Dec. 20, 1930; at Oxford, England, student officer, Oxford University, Jan. 16, 1931, to—

Awarded: Citation for excellence in preparation of materiel of 1st Tank Company, etc., before General B. H. Wells, 1st Division, Apr., 1930, at Miller Field, N. Y.

Translation from Ancient French of Biblical History—Little "Ruth," published by Emmanuel Church, Baltimore, Md., in pamphlet form in 1929; article "Our Tanks" a "résumé of Tank development and use in World War and to date" for "Our Army" civilian publication of New York City.

**8105**...(Born Pa.).....**MARK KINCAID LEWIS, Jr.**.....(Ap'd N. J.)...**83**
(Born Oct. 29, 1902.)

**Military History:**—Cadet at the Military Academy, July 2, 1923, to June 14, 1927, when he was graduated and promoted in the Army to

SECOND LIEUTENANT OF FIELD ARTILLERY.

At Fort Ethan Allen, Vt., assigned Battery, 7th Field Artillery, Sept. 14, 1927, to June 30, 1928;

(DETAILED TO AIR CORPS, JULY 1, 1928.)

at Brooks Field, Tex., student officer, Air Corps Primary Flying School, July 1, 1928, to Mar. 1, 1929, when he was graduated; at Kelly Field, Tex., student officer, Air Corps Advanced Flying School, Mar. 1, 1929, to June 22, 1929; at Mitchel Field, N. Y., assigned to 1st Squadron, 9th Observation Group, July 1, 1929, to—

(TRANSFERRED TO AIR CORPS, JULY 10, 1929.)

**8106**...(Born Ill.).....**JOSEPH H. GILBRETH**.....(Ap'd at Large)...**84**
(Joseph Howard Gilbreth, Born July 27, 1905.)

**Military History:**—Cadet at the Military Academy, July 2, 1923, to June 14, 1927, when he was graduated and promoted in the Army to

SECOND LIEUTENANT OF INFANTRY.

At Fort Benning, Ga., with 29th Infantry, Sept., 1927, to Sept., 1930; student officer, Company Officers' Course, The Infantry School, Sept., 1930 to Sept., 1931.

**8107**...(Born N. J.)...**WILLIAM LEWIS HOPPES**.....(Ap'd N. J.)...**85**
(Born May 8, 1905.)

**Military History:**—Cadet at the Military Academy, Aug. 1, 1923, to June 14, 1927, when he was graduated and promoted in the Army to

SECOND LIEUTENANT, COAST ARTILLERY CORPS.

At Fort Totten, N. Y., with battery, Sept. 14 to Oct. 17, 1927.

RESIGNED, OCT. 17, 1927.

**Civil History:**—Assistant City Engineer, Orange, N. J., Jan. 1, 1928, to July 30, 1928; Installation Engineer, Electrical Research Products, Inc., New York City, July 30, 1928, to Feb. 14, 1929; General Installation Superintendent, Western Electric Co., Ltd., Feb. 24, 1929, to Sept. 1, 1929; Operating Manager, Dannish Western Electric Company, Copenhagen, Western Electric Company of Spain, Barcelona; Societe Materiel Acoustique Paris, Sept. 1, 1929, to Apr. 1, 1930; Assistant Installation Manager, Western Electric Company, Ltd., Apr. 1, 1930, to Oct. 1, 1930; Lease Contract Dept., Atlanta Division, Electrical Research Products, Inc., Dec. 1, 1930, to —

Address: c/o Lease Contract Dept., Electrical Research Products, Inc., 440 Hurt Bldg., 67 Edgewood Ave., Atlanta, Ga.

**8108**...(Born N. Y.)...**JAMES FRANCIS COLLINS**.....(Ap'd N. Y.)...**86**
(Born Sept. 2, 1905.)

**Military History:**—Cadet at the Military Academy, July 2, 1923, to June 14, 1927, when he was graduated and promoted in the Army to

SECOND LIEUTENANT OF FIELD ARTILLERY.

At Fort Ethan Allen, Vt., duty with 7th Field Artillery, Sept. 15, 1927, to June 10, 1929;

(DETAILED TO AIR CORPS, JULY 1, 1929.)

at Brooks Field, Tex., student officer, Air Corps Primary Flying School, July 1, 1929, to Aug. 14, 1929;

(RELIEVED FROM AIR CORPS, AUG. 14, 1929.)

at Fort Sam Houston, Tex., with 15th Field Artillery, Aug. 15, 1929, to Feb. 1, 1930; at Schofield Barracks, T. H., with 11th Field Artillery, Feb. 13, 1930, to —

**8109**...(Born D. C.)...**HORACE ALVORD QUINN**.. ...(Ap'd Utah)...**87**
(Born June 3, 1903.)

**Military History:**—Cadet at the Military Academy, July 1, 1922, to Jan. 16, 1924, and from Aug. 28, 1924, to June 14, 1927, when he was graduated and promoted in the Army to

SECOND LIEUTENANT OF INFANTRY.

At Fort Douglas, Utah, with Company, 38th Infantry, Sept. 13, 1927, to Oct. 1, 1929; en route to Panama Canal Zone, Nov. 27, to Dec. 7, 1929; at Fort Davis, Canal Zone, with Company, 14th Infantry, Dec. 7, 1929, to—

**8110**...(Born Okla.).....**LEE ROY WILLIAMS**..... ...(Ap'd Okla.)...**88**
(Born Nov. 14, 1903.)

**Military History:**—Cadet at the Military Academy, July 20, 1923, to June 14, 1927, when he was graduated and promoted in the Army to

SECOND LIEUTENANT OF INFANTRY.

At Fort Sill, Okla., with 1st Battalion, 38th Infantry, to Sept. 12, 1929; at Fort Monmouth, N. J., student officer, The Signal School, Sept., 1929, to June, 1930, when he was graduated.

**8111**...(Born P. I.)...**HERBERT B. KIRKPATRICK**.....(Ap'd Va.)...**89**
(Herbert Bryant Kirkpatrick, Born Dec. 22, 1903.)

**Military History:**—Cadet at the Military Academy, July 2, 1923, to June 14, 1927, when he was graduated and promoted in the Army to

SECOND LIEUTENANT OF FIELD ARTILLERY.

At Fort Hoyle, Md., with 6th Field Artillery, Sept. 1, 1927, to Jan. 10, 1928; at Camp Holabird, Md., temporary duty, Jan. 10, 1928, to Apr. 1, 1928; at Aberdeen Proving Ground, Md., temporary duty, Apr. 1, 1928, to July 1, 1928; at Fort Leonard Wood, Md., duty with Experimental Mechanized Force, July 1, 1928, to Oct. 1, 1928; at Fort Bragg, N. C., duty with 17th Field Artillery, Nov. 1, 1928, to May 14, 1929.

RESIGNED, MAY 14, 1929.

**Civil History:**—Harvard University School of Business Administration, student, Sept. 19, 1929, to—

Address: 49 Fresh Pond Lane, Cambridge, Mass.

**8112**...(Born N. C.)...**JOSEPH C. TIMBERLAKE***.....(Ap'd Pa.)...**90**
(Joseph Coleman Timberlake, Born Aug. 26, 1906.)

**Military History:**—Cadet at the Military Academy, Aug. 27, 1923, to June 14, 1927, when he was graduated and promoted in the Army to

SECOND LIEUTENANT, COAST ARTILLERY CORPS.

At Fort Totten, N. Y., 62nd Coast Artillery, Sept. 14, 1927, to Sept. 11, 1928.

RESIGNED, SEPT. 11, 1928.

SECOND LIEUTENANT, COAST ARTILLERY CORPS RESERVES, 1928.

**Civil History:**—Representative, Radio Corporation of America, 1928; Representative, Radio-Victor Corporation of America, 1929; Representative, R. C. A. Victor Company, Inc., to—

Address: 1160 Fifth Avenue, New York City, N. Y.

*Son of Colonel Edward J. Timberlake, Class of 1893, U. S. Military Academy.

**8113**...(Born Fla.).....**THOMAS F. TRAPOLINO**....(Ap'd at Large)...**91**
(Thomas Frank Trapolino, Born Feb. 2, 1906.)

**Military History:**—Cadet at the Military Academy, July 2, 1923, to June 14, 1927, when he was graduated and promoted in the Army to

SECOND LIEUTENANT OF CAVALRY.

At Fort Ringgold, Tex., with 12th Cavalry, Sept. 14, 1927, to Mar. 1, 1929;

(DETAILED TO AIR CORPS, MAR. 1, 1929.)

at Brooks Field, Tex., student officer, Air Corps Primary Flying School, Mar. 1, 1929, to Apr. 29, 1929;

(RELIEVED FROM AIR CORPS, APR. 29, 1929.)

at Fort Huachuca, Ariz., with 10th Cavalry, May 8, 1929, to—

**8114**...(Born Mass.)...**EDWARD D. McLAUGHLIN**.....(Ap'd Mass.)...**92**
(Edward Davis McLaughlin, Born July 29, 1904.)

**Military History:**—Cadet at the Military Academy, July 2, 1923, to June 14, 1927, when he was graduated and promoted in the Army to

SECOND LIEUTENANT OF INFANTRY.

At Fort Strong, Mass., Company and Post duties, with 13th Infantry, to Oct. 15, 1929; at San Juan, Porto Rico, with 65th Infantry, Nov. 27, 1929, to—

**8115**...(Born Ky.)...**JAMES VIRGIL THOMPSON**.....(Ap'd Ky.)...**93**
(Born Aug. 27, 1903.)

**Military History:**—Cadet at the Military Academy, July 2, 1923, to June 14, 1927, when he was graduated and promoted in the Army to

SECOND LIEUTENANT OF INFANTRY.

At Fort Thomas, Ky., duty with 10th Infantry, Sept. 14, 1927, to Feb. 28, 1929;

(DETAILED TO AIR CORPS, MAR. 1, 1929.)

at Brooks Field, Tex., student officer, Air Corps Primary Flying School, Mar. 1, 1929, to May 11, 1929; at Fort Sam Houston, Tex., with 9th Infantry, May 12, 1929, to

(RELIEVED FROM AIR CORPS, MAY 15, 1929.)

May 17, 1929; at Fort Thomas, Ky., assigned to 10th Infantry, joined June 2, 1929: commanding Company, 10th Infantry, Oct. 15, 1929, to Oct. 31, 1929; commanding Recruit and Casual Detachment, Nov. 1, 1929, to—

**8116**...(Born Ind.)....**HENRI A. LUEBBERMANN**.....(Ap'd Alaska)...**94**
(Henri Anthony Luebbermann, Born Oct. 5, 1904.)

**Military History:**—Cadet at the Military Academy, July 2, 1923, to June 14, 1927, when he was graduated and promoted in the Army to

SECOND LIEUTENANT OF CAVALRY.

At Fort Bliss, Tex., with 8th Cavalry, Oct. 28, 1927, to—

**8117**...(Born N. Y.)....**HAROLD JAMES COYLE**.....(Ap'd N. J.)...**95**
(Born Oct. 12, 1903.)

**Military History:**—Cadet at the Military Academy, Aug. 1, 1923, to June 14, 1927, when he was graduated and promoted in the Army to

SECOND LIEUTENANT OF FIELD ARTILLERY.

At Presidio of Monterey, Calif., with Battery, 76th Field Artillery, Sept. 14, 1927, to July 28, 1929; en route to Hawaiian Department, Sept. 13, 1929, to Sept. 19, 1929; at Schofield Barracks, T. H., with Battery, 8th Field Artillery, Sept. 19, 1929, to—

**8118**... (Born Ill.) .....**PAUL EDWIN SCHEWE**..... (Ap'd Ill.) ...**96**
(Born July 16, 1904.)

**Military History:**—Cadet at the Military Academy, Aug. 1, 1923, to June 14, 1927, when he was graduated and promoted in the Army to

SECOND LIEUTENANT OF INFANTRY.

At Jefferson Barracks, Mo., with Company, 6th Infantry, to Nov. 22, 1929; en route to Porto Rico, Nov. 22, to Nov. 26, 1929; at San Juan, P. R., with Company, 65th Infantry, Nov. 26, 1929, to—

**8119**... (Born N. Y.) .....**OLAF H. KYSTER, Jr.**..... (Ap'd at Large) ...**97**
(Olaf Helgesen Kyster, Jr., Born Sept. 5, 1903.)

**Military History:**—Cadet at the Military Academy, July 24, 1922, to Jan. 16, 1923; and July 3, 1923, to June 14, 1927, when he was graduated and promoted in the Army to

SECOND LIEUTENANT, COAST ARTILLERY CORPS.

At Fort Eustis, Va., with Battery, 51st Coast Artillery, to June 6, 1929; en route to Canal Zone, June 6, 1929, to June 14, 1929; at Fort Amador, Canal Zone, Assistant Adjutant and Personnel Adjutant, Harbor Defenses of Balboa, June 14, 1929, to Nov. 21, 1929; Aide-de-Camp to Brigadier General William M. Cruikshank, from Nov. 21, 1929; en route to United States, Jan. 7, 1930, to Jan. 14, 1930; at Fort Sill, Okla., Aide-de-Camp to Brigadier General Cruikshank, Feb. 6, 1930, to—

**8120**... (Born N. Y.) .....**ORRIN LEIGH GROVER**..... (Ap'd N. Y.) ...**98**
(Born Jan. 31, 1904.)

**Military History:**—Cadet at the Military Academy, July 2, 1923, to June 14, 1927, when he was graduated and promoted in the Army to

SECOND LIEUTENANT, COAST ARTILLERY CORPS.

(DETAILED TO AIR CORPS, SEPT. 13, 1927.)

At Brooks Field, Tex., student officer, Air Corps Primary Flying School, and at Kelly Field, Tex., student officer, Air Corps Advanced Flying School, Sept. 15, 1927, to Nov. 1, 1928; graduated Oct. 26, 1928; at Selfridge Field, Mich., Nov. 1, 1928, to—

(TRANSFERRED TO AIR CORPS, JAN. 22, 1929.)

**8121**... (Born Ill.) .....**HARRY F. TOWNSEND**..... (Ap'd Ill.) ...**99**
(Harry Forrest Townsend, Born Aug. 12, 1903.)

**Military History:**—Cadet at the Military Academy, July 2, 1923, to June 14, 1927, when he was graduated and promoted in the Army to

SECOND LIEUTENANT, COAST ARTILLERY CORPS.

At Fort Winfield Scott, Calif., with 63rd Coast Artillery (AA), Sept. 15, 1927, to Mar. 9, 1929; en route to Philippine Islands, Mar. 9, 1929, to Apr. 2, 1929; at Fort Mills, P. I., with 60th Coast Artillery (AA), Apr. 2, 1929, to—

**8122**... (Born N. Y.) . .**FRANCIS SCOON GARDNER**. . . (Ap'd N. J.) ...**100**
(Born Apr. 7, 1904.)

**Military History:**—Cadet at the Military Academy, July 1, 1922, to Jan. 16, 1924, and from Aug. 28, 1924, to June 14, 1927, when he was graduated and promoted in the Army to

SECOND LIEUTENANT OF CAVALRY.

At Fort Ethan Allen, Vt., assigned 1st Squadron, 3rd Cavalry, Sept. 14, 1927, to Apr. 21, 1931;

(TRANSFERRED TO FIELD ARTILLERY, APR. 21, 1931.)

at Fort Ethan Allen, Vt., with 7th Field Artillery, May 2, 1931 to —

**8123**...(Born Wash.)...**FORESTER H. SINCLAIR**.....(Ap'd Wash.)...**101**
(Forester Hampton Sinclair, Born July 21, 1904.)

**Military History:**—Cadet at the Military Academy, July 2, 1923, to June 14, 1927, when he was graduated and promoted in the Army to

SECOND LIEUTENANT OF FIELD ARTILLERY.

At Fort Lewis, Wash., with 10th Field Artillery, Sept. 15, 1927, to July 7, 1929; en route to Hawaiian Islands, Sept. 13, 1929, to Sept. 19, 1929; at Schofield Barracks, T. H., with 8th Field Artillery, to—

**8124**...(Born Kans.)..**WALTER MORRIS JOHNSON**...(Ap'd Minn.)...**102**
(Born Mar. 3, 1903.)

**Military History:**—Cadet at the Military Academy, July 2, 1923, to June 14, 1927, when he was graduated and promoted in the Army to

SECOND LIEUTENANT OF INFANTRY.

At Presidio of San Francisco, Calif., with 30th Infantry, Company duty, Sept. 14, 1927, to Nov. 14, 1929; at San Juan, Porto Rico, with 65th Infantry, Dec. 8, 1929, to—

**8125**...(Born Kans.).....**HAROLD S. ISAACSON**.....(Ap'd Kans.)...**103**
(Harold Stanley Isaacson, Born Apr. 19, 1905.)

**Military History:**—Cadet at the Military Academy, Aug. 1, 1923, to June 14, 1927, when he was graduated and promoted in the Army to

SECOND LIEUTENANT OF FIELD ARTILLERY.

At Fort D. A. Russell, Wyo., with 76th Field Artillery, Sept. 14, 1927, to Aug. 3, 1929; en route to Honolulu, T. H., Nov. 6, to Nov. 12, 1929; at Schofield Barracks, T. H., Nov. 12, 1929, to Jan. 31, 1930; at Fort Armstrong, T. H., on detached service, commanding Training Detachment, H. G. D., Feb. 1, 1930, to — (Depot Detachment, H. G. D., July 9, 1930, to—; Headquarters Detachment, H. G. D., Jan. 17, 1931, to—)

**8126**...(Born Ga.).....**WILLIS WEBB WHELCHEL**.....(Ap'd Ga.)...**104**
(Born Jan. 5, 1901.)

**Military History:**—Cadet at the Military Academy, July 1, 1922, to Jan. 16, 1924, and from Aug. 28, 1924, to June 14, 1927, when he was graduated and promoted in the Army to

SECOND LIEUTENANT OF FIELD ARTILLERY.

At Fort Hoyle, Md., with 6th Field Artillery, Sept. 14, 1927, to Oct. 25, 1928; at Fort Bragg, N. C., with 5th Field Artillery, Oct. 25, 1928, to—

**8127**...(Born Kans.)....**ALBERT H. DICKERSON**.....(Ap'd Kans.)...**105**
(Albert Harvey Dickerson, Born Jan. 14, 1903.)

**Military History:**—Cadet at the Military Academy, July 2, 1923, to June 14, 1927, when he was graduated and promoted in the Army to

SECOND LIEUTENANT OF INFANTRY.

At Jefferson Barracks, Mo., with 6th Infantry, Company Officer, Sept. 15, 1927, to Nov. 1, 1929; en route to Porto Rico, Nov. 1, 1929, to Nov. 26, 1929; at San Juan, P. R., with 65th Infantry, Company Officer, Nov. 26, 1929, to—

**8128**...(Born Calif.).....**LEANDER LaC. DOAN**.....(Ap'd Ariz.)...**106**
(Leander LaChance Doan, Born Nov. 17, 1905.)

**Military History:**—Cadet at the Military Academy, July 2, 1923, to June 14, 1927, when he was graduated and promoted in the Army to

SECOND LIEUTENANT OF CAVALRY.

At Fort Jay, N. Y., Sept. 14, 1927, to Nov. 17, 1927; at Fort Bliss, Tex., with 8th Cavalry, Dec. 14, 1927, to July 1, 1929;

(DETAILED TO AIR CORPS, JULY 1, 1929.)

at Brooks Field, Tex., student officer, Air Corps Primary Flying School, July 1, 1929, to Sept. 28, 1929;

(RELIEVED FROM AIR CORPS, SEPT. 28, 1929.)

at Fort Bliss, Tex., with 8th Cavalry, Sept., 1929, to—

**8129**...(Born Wis.)....**ARTHUR EDWIN SOLEM**.(Ap'd N. G. Wis.)...**107**
(Born July 13, 1902.)

**Military History:**—Cadet at the Military Academy, Aug. 1, 1923, to June 14, 1927, when he was graduated and promoted in the Army to

SECOND LIEUTENANT OF FIELD ARTILLERY.

At Fort F. E. Warren, Wyo., assigned to 76th Field Artillery, to—

**8130**...(Born N. J.)...**THEODORE KALAKUKA**...(Ap'd N. G. Pa.)...**108**
(Born Apr. 11, 1902.)

**Military History:**—Cadet at the Military Academy, July 2, 1923, to June 14, 1927, when he was graduated and promoted in the Army to

SECOND LIEUTENANT OF CAVALRY.

At Fort Clark, Tex., and Camp Marfa, Tex., assigned to 1st Machine Gun Squadron, 1st Cavalry Division, Sept. 16, 1927, to Jan. 10, 1928; marched with Troop, 1st Machine Gun Squadron, to Fort Brown, Tex., where the troop joined the 12th Cavalry; at Fort Brown, Tex., with 12th Cavalry, Feb. 1, 1928, to Mar. 1, 1928;

(DETAILED TO AIR CORPS, MAR. 1, 1928.)

at Brooks Field, Tex., student officer, Air Corps Primary Flying School, Mar. 1, 1928, to July 7, 1928;

(RELIEVED FROM AIR CORPS, JULY 7, 1928.)

at Fort Brown, Tex., with 12th Cavalry, to Aug. 23, 1930; at Fort Monmouth, N. J., student officer, Communications Officers' Course, The Signal School, to—

**8131**...(Born Wis.).....**CHARLIE WESNER**.....(Ap'd Army)...**109**
(Born Oct. 27, 1901.)

**Military History:**—Cadet at the Military Academy, July 2, 1923, to June 14, 1927, when he was graduated and promoted in the Army to

SECOND LIEUTENANT OF FIELD ARTILLERY.

At Fort Lewis, Wash., with 10th Field Artillery, Sept. 15, 1927, to Sept. 13, 1929; en route to Hawaiian Islands, Sept. 13, 1929, to Sept. 19, 1929; at Schofield Barracks, T. H., with 13th Field Artillery, Sept. 19, 1929, to—

**8132**...(Born Tex.).....**HENRY M. ZELLER, Jr.**.....(Ap'd Tex.)...**110**
(Henry Magruder Zeller, Jr., Born Feb. 9, 1906.)

**Military History:**—Cadet at the Military Academy, July 2, 1923, to June 14, 1927, when he was graduated and promoted in the Army to

SECOND LIEUTENANT OF CAVALRY.

At Fort D. A. Russell, Tex., Troop duty, 1st Cavalry, Sept. 13, 1927, to—

**8133**...(Born Pa.)....**ORVILLE MELVIN HEWITT**. ....(Ap'd Pa.)...**111**
(Born Sept. 5, 1901.)

**Military History:**—Cadet at the Military Academy, July 2, 1923, to June 14, 1927, when he was graduated and promoted in the Army to

SECOND LIEUTENANT OF INFANTRY.

At West Point, N. Y., Assistant Football Coach, U. S. Military Academy, fall of 1927; at Fort Benning, Ga., with 29th Infantry, Jan., 1928, to fall of 1928; at West Point, N. Y., Assistant Football Coach, U. S. Military Academy, fall of 1928; at Fort Benning, Ga., with 29th Infantry, Jan., 1929, to Sept., 1929; student officer, Company Officers' Course, Sept., 1929, to June, 1930, when he was graduated; at University, Ala., Reserve Officers' Training Corps, University of Alabama, June, 1930; Assistant Football Coach, University of Alabama, fall of 1930.

**8134**...(Born Ala.).....**ARTHUR LAYTON COBB**... ..(Ap'd S. C.)...**112**
(Born Jan. 12, 1904.)

**Military History:**—Cadet at the Military Academy, July 1, 1922, to June 14, 1927, when he was graduated and promoted in the Army to

SECOND LIEUTENANT OF INFANTRY.

At Fort Benning, Ga., with 15th Tank Battalion, Sept. 15, 1927, to July 1, 1929;

(DETAILED TO AIR CORPS, JULY 1, 1929.)

at Brooks Field, Tex., student officer, Air Corps Primary Flying School, July 1, 1929, to

(RELIEVED FROM AIR CORPS, SEPT. 6, 1929.)

Sept. 12, 1929; at Fort Benning, Ga., duty 2nd Battalion, 1st Tank Regiment, Sept. 15, 1929, to—

**8135**...(Born Nebr.)....**MEREDITH D. MASTERS**.....(Ap'd Nebr.)...**113**
(Meredith Donald Masters, Born Jan. 13, 1903.)

**Military History:**—Cadet at the Military Academy, July 1, 1921, to Jan. 16, 1923, and from Aug. 28, 1923, to Jan. 20, 1925, and from Aug. 28, 1925, to June 14, 1927, when he was graduated and promoted in the Army to

SECOND LIEUTENANT OF FIELD ARTILLERY.

At Fort Francis E. Warren, Wyo., with 1st Battalion, 76th Field Artillery, Sept. 14, 1927, to Dec. 19, 1929; en route to Hawaiian Department, Jan. 4, 1930, to Jan. 11, 1930; at Schofield Barracks, T. H., with 2nd Battalion, 8th Field Artillery, Jan. 11, 1930, to—

**8136**...(Born N. D.)...**JOHN ANTHONY SCHWAB**....(Ap'd Army)...**114**
(Born July 26, 1901.)

**Military History:**—Cadet at the Military Academy, July 2, 1923, to June 14, 1927, when he was graduated and promoted in the Army to

SECOND LIEUTENANT OF FIELD ARTILLERY.

At Brooks Field, Tex., Air Corps, from Sept. 14 to Oct. 13, 1927.

RESIGNED, OCT. 13, 1927.

**Civil History:**—Pennsylvania Railroad Co., Rodman Construction Dept., Newark, N. J., Nov. 8, 1927; Assistant to Bridge Engineer, Newark Bay Bridge, Mar. 15, 1928; Assistant Supervisor, Maintenance of Way Department, Williamsport Division, Nov. 10, 1928; Assistant Supervisor, Philadelphia Terminal Division, Jan. 7, 1929; Assistant Supervisor Maryland Division, Jan. 1, 1930; Supervisor,

Elmira Division, Feb. 11, 1930; Supervisor, Williamsport Division, Oct. 20, 1930, to —

Address: 1023 West Fourth St., Williamsport, Pa.

**8137**... (Born Utah) .... **LEWIS HINCHMAN HAM**..... (Ap'd Ind.) ... **115**
(Born Feb. 12, 1904.)

**Military History:**—Cadet at the Military Academy, July 2, 1923, to June 14, 1927, when he was graduated and promoted in the Army to

SECOND LIEUTENANT OF FIELD ARTILLERY.

At Fort Ethan Allen, Vt., with 7th Field Artillery, Battery Officer, Sept. 15, 1927, to Nov. 11, 1929; en route to Hawaiian Department, Nov. 11, 1929, to Jan. 11, 1930; at Schofield Barracks, T. H., with 13th Field Artillery, to—

**8138**... (Born Iowa) ..... **VIRGIL MILES KIMM**..... (Ap'd Iowa) ... **116**
(Born Jan. 16, 1901.)

**Military History:**—Cadet at the Military Academy, July 6, 1922, to June 14, 1927, when he was graduated and promoted in the Army to

SECOND LIEUTENANT, COAST ARTILLERY CORPS.

At Fort H. G. Wright, N. Y., with 11th Coast Artillery, Sept. 15, 1927, to Jan. 17, 1929; at Fort Ruger, T. H., with 55th Coast Artillery, Apr. 7, 1929, to—

**8139**... (Born N. M.) .. **MILTON MERRILL TOWNER**.... (Ap'd Tex.) ... **117**
(Born Dec. 5, 1902.)

**Military History:**—Cadet at the Military Academy, July 2, 1923, to June 14, 1927, when he was graduated and promoted in the Army to

SECOND LIEUTENANT OF FIELD ARTILLERY.

(DETAILED TO AIR CORPS, SEPT. 13, 1927.)

At Brooks Field, Tex., student officer, Air Corps Primary Flying School, Sept. 14, 1927, to June 30, 1928, when he was graduated; at Kelly Field, Tex., student officer, Air Corps Advanced Flying School, June 30, 1928, to Oct. 26, 1928, when he was graduated; rated Airplane Pilot and Airplane Observer; assigned to 12th Observation Squadron, at Dodd Field, Fort Sam Houston, Tex., Squadron Supply and Mess Officer, Nov. 15, 1928, to

(TRANSFERRED TO AIR CORPS, JAN. 22, 1929.)

May 10, 1929; at Brooks Field, Tex., Instructor in Flying Department, May 10, 1929, to—

**8140**... (Born N. Y.) .... **ROBERT CURTIS WHITE**..... (Ap'd Ill.) ... **118**
(Born Feb. 20, 1905.)

**Military History:**—Cadet at the Military Academy, July 2, 1923, to June 14, 1927, when he was graduated and promoted in the Army to

SECOND LIEUTENANT OF FIELD ARTILLERY.

(DETAILED TO AIR CORPS, SEPT. 13, 1927.)

At Brooks Field, Tex., student officer, Air Corps Primary Flying School, Sept. 14, 1927, to Jan. 22, 1928; at Fort Sam Houston, Tex., with Battery, 12th Field Artillery, Jan. 23, 1928, to

(RELIEVED FROM AIR CORPS, JAN. 26, 1928.)

Dec. 28, 1929; en route to Hawaiian Islands, Dec. 29, 1929, to Jan. 11, 1930; at Schofield Barracks, T. H., with Battery, 8th Field Artillery, to—

**8141**... (Born N. Y.) .....**WILLIAM J. VERBECK**... (Ap'd Hon. Sch.) ...**119**
(William Jordan Verbeck, Born Jan. 20, 1904.)

**Military History:**—Cadet at the Military Academy, July 1, 1922, to Jan. 16, 1923, and from Aug. 29, 1923, to June 14, 1927, when he was graduated and promoted in the Army to

SECOND LIEUTENANT OF INFANTRY.

At Madison Barracks, N. Y., with 28th Infantry, Sept. 12, 1927; commanding Company, May, 1928, to Oct., 1929; Adjutant, 1st Battalion, Jan., 1930, to May 7, 1930; en route to Philippine Islands, May 7, to June 25, 1930; at Manila, P. I., with 45th Infantry, June 25, 1930, to—

**8142**... (Born Pa.) ....**ALOYSIUS JOSEPH LEPPING**..... (Ap'd Pa.) ...**120**
(Born Mar. 20, 1904.)

**Military History:**—Cadet at the Military Academy, July 2, 1923, to June 14, 1927, when he was graduated and promoted in the Army to

SECOND LIEUTENANT, COAST ARTILLERY CORPS.

At Fort Monroe, Va., assigned 61st Coast Artillery (AA), Sept. 14, 1927; at Aberdeen Proving Grounds, Md., temporary duty, carrying out anti-aircraft tests, assigned to Battery, 61st Coast Artillery, returned with regiment to Fort Monroe, Va., Nov. 9, 1927; Instructor in Mathematics in West Point Preparatory School, Jan., and Feb., 1928; with Battery joined the Experimental Mechanized Force at Fort Leonard Wood, Md., July 3, 1928, to Oct. 1, 1928; en route to Hawaiian Islands, Nov. 9, 1928, to Dec. 26, 1928; at Fort Clayton, Panama Canal Zone, in camp three weeks, in Nov., and Dec., 1928; at Fort Kamehameha, T. H., assigned to 41st Coast Artillery, commanding Battery, Jan. 24, 1930, to June 30, 1930.

**8143**... (Born Ky.) .....**JOSEPH GANAHL, Jr.**..... (Ap'd Ky.) ...**121**
(Born Aug. 11, 1903.)

**Military History:**—Cadet at the Military Academy, July 2, 1923, to June 14, 1927, when he was graduated and promoted in the Army to

SECOND LIEUTENANT OF FIELD ARTILLERY.

(DETAILED TO AIR CORPS, SEPT. 13, 1927.)

At Brooks Field, Tex., student officer, Air Corps Primary Flying School, Sept. 13, 1927, to

(RELIEVED FROM AIR CORPS, APR. 1, 1928.)

Apr. 19, 1928; at Fort Sam Houston, Tex., with 12th Field Artillery, Apr. 19, 1928, to Sept. 9, 1929; on leave of absence to Oct. 30, 1929; en route to Hawaii, to Nov. 11, 1929; at Schofield Barracks, T. H., with 13th Field Artillery, Nov. 12, 1929, to Sept. 4, 1930; with Headquarters Battery, 11th Field Artillery Brigade, Sept. 5, 1930, to —

**8144**... (Born Pa.) ....**FAY ROSCOE UPTHEGROVE**..... (Ap'd Pa.) ...**122**
(Born Jan. 28, 1905.)

**Military History:**—Cadet at the Military Academy, July 2, 1923, to June 14, 1927, when he was graduated and promoted in the Army to

SECOND LIEUTENANT OF INFANTRY.

(DETAILED TO AIR CORPS, SEPT. 13, 1927.)

At Brooks Field, Tex., student officer, Air Corps Primary Flying School, Sept. 16, 1927, to 1928, when he was graduated; at Kelly Field, Tex., student officer, Air Corps Advanced Flying School, July 1, 1928, to Oct. 26, 1928, when he

was graduated in Observation Section; at Selfridge Field, Mich., duty with 15th Observation Squadron, Dec. 28, 1928, to

(TRANSFERRED TO AIR CORPS, JAN. 22, 1929.)

Feb. 11, 1929; at Edgewood Arsenal, Md., student officer, Line and Staff Officers' Class, Chemical Warfare School, Feb. 11, 1929, to Apr. 19, 1929, when he was graduated; at Selfridge Field, Mich., with 15th Observation Squadron, to Apr. 20, 1929; at Kelly Field, Tex., student officer, Instructors' School, June 1, to July 1, 1930; at March Field, Riverside, Calif., Flying Instructor, July 4, 1930, to —

**8145**... (Born Tex.) ..... **JOHN MARION MOORE**..... (Ap'd Tex.) ... **123**
(Born Jan. 8, 1905.)

Entered the Academy and was graduated as Marion Moore; name changed as above upon graduation by authority War Department dated Apr. 29, 1927.

**Military History:**—Cadet at the Military Academy, July 1, 1922, to Mar. 10, 1925; absent sick to Jan. 1, 1926; at Military Academy to June 14, 1927, when he was graduated and promoted in the Army to

SECOND LIEUTENANT OF FIELD ARTILLERY.

At Fort D. A. Russell, Wyo., with 76th Field Artillery, Sept. 14, 1927, to—

**8146**... (Born N. C.) ..... **STUART WOOD**..... (Ap'd N. C.) ... **124**
(Born Feb. 3, 1906.)

Entered the Academy and was graduated as Harold Stuart Wood; name changed as above by authority of the War Department, Sept. 7, 1927.

**Military History:**—Cadet at the Military Academy, July 2, 1923, to June 14, 1927, when he was graduated and promoted in the Army to

SECOND LIEUTENANT OF FIELD ARTILLERY.

At Fort Bragg, N. C., with 16th Field Artillery, Sept. 15, 1927, to Aug. 20, 1929; en route to Hawaii, Oct. 15, 1929, to Nov. 12, 1929; at Schofield Barracks, T. H., with 11th Field Artillery, Battery duty, Nov. 12, 1929, to—

**8147**... (Born Ind.) ... **LAWRENCE EDWARD SHAW**... (Ap'd Wash.) ... **125**
(Born May 3, 1905.)

**Military History:**—Cadet at the Military Academy, July 2, 1923, to June 14, 1927, when he was graduated and promoted in the Army to

SECOND LIEUTENANT, COAST ARTILLERY CORPS.

At Fort Winfield Scott, Calif., Battery Officer, 63rd Coast Artillery, (AA) Sept. 15, 1927, to Dec. 1, 1928; en route to Hawaii, Dec. 1, 1928, to Dec. 26, 1928; at Fort Kamehameha, T. H., Battery Officer, 55th Coast Artillery, Dec. 26, 1928, to—

**8148**... (Born N. Y.) . **MATTHEW K. DEICHELMANN** .. (Ap'd N. Y.) ... **126**
(Matthew Kemp Deichelmann, Born Dec. 24, 1905.)

**Military History:**—Cadet at the Military Academy, July 2, 1923, to June 14, 1927, when he was graduated and promoted in the Army to

SECOND LIEUTENANT, COAST ARTILLERY CORPS.

(DETAILED TO AIR CORPS, SEPT. 13, 1927.)

At Brooks Field, Tex., student officer, Air Corps Primary Flying School, Sept. 13, 1927, to Feb. 17, 1928; at Fort Sam Houston, Tex., attached to Headquarters Second Division, Feb. 17, 1928, to

(RELIEVED FROM AIR CORPS, FEB. 25, 1928.)

Mar. 3, 1928; at Fort Monroe, Va., with Battery, 12th Coast Artillery, Mar. 5, 1928, to Aug. 20, 1928; at Camp Perry, Ohio, as Range Officer, Aug. 22, 1928, to Sept. 22, 1928; at Fort Monroe, Va., Sept. 24, 1928, to Oct. 9, 1928; at Edgewood Arsenal, Md., student officer, Chemical Warfare School, Oct. 10, 1928, to Nov. 14, 1928, when he was graduated from Unit Gas Officers' Course; at Fort Monroe, Va., with Battery, 12th Coast Artillery, Nov. 15, 1928, to May 7, 1930; en route to Philippine Islands, May 7, 1930, to—

**8149**...(Born Ga.).....**NATHAN ALTON McLAMB**.. ....(Ap'd Ga.)...**127**
(Born Sept. 3, 1904.)

**Military History:**—Cadet at the Military Academy, July 2, 1923, to June 14, 1927, when he was graduated and promoted in the Army to

SECOND LIEUTENANT, COAST ARTILLERY CORPS.

At Fort Eustis, Va., with 52nd Coast Artillery (RY), Sept. 14, 1927, to Aug. 11, 1928; en route to Panama Canal Zone, Sept. 14, 1928, to Sept. 22, 1928; at Fort Amador, Canal Zone, with 4th Coast Artillery (HD), Sept. 22, 1928, to Dec. 15, 1930; en route to United States, Dec. 15 to Dec. 22, 1930; at Fort Barrancas, Fla., with 13th Coast Artillery, (HD), Jan. 2, 1931, to —

**8150**...(Born N. Y.)...**WILLIAM J. GLASGOW, Jr.**.....(Ap'd Tex.)...**128**
(William Jefferson Glasgow, Jr., Born Sept. 6, 1905.)

**Military History:**—Cadet at the Military Academy, July 2, 1923, to June 14, 1927, when he was graduated and promoted in the Army to

SECOND LIEUTENANT OF INFANTRY.

At Fort Sam Houston, Tex., with 23rd Infantry, Sept. 16, 1927 to July 24, 1929; on leave of absence and en route to China to Oct. 17, 1929; at American Barracks, Tientsin, and Camp Burrowes, Chinwangtao, China, with 15th Infantry, Oct. 17, 1929, to —

**8151**...(Born Ga.).....**CHARLES B. STONE, 3rd**.....(Ap'd Vt.)...**129**
(Charles Bertody Stone, 3rd, Born Mar. 28, 1904.)

**Military History:**—Cadet at the Military Academy, July 2, 1923, to June 14, 1927, when he was graduated and promoted in the Army to

SECOND LIEUTENANT OF INFANTRY.

At Fort Sam Houston, Tex., Company Officer, 9th Infantry, Sept. 14, 1927, to Mar. 1, 1929;

(DETAILED TO AIR CORPS, MAR. 1, 1929.)

at Brooks Field, Tex., student officer, Air Corps Primary Flying School, Mar. 1, 1929, to Oct. 1, 1929; at Kelly Field, Tex., student officer, Air Corps Advanced Flying School, Oct. 1, 1929, to Mar. 1, 1930; at Rockwell Field Calif., Squadron duty with 11th Bombardment Squadron, Mar. 1, 1930, to—

**8152**...(Born Nebr.).**FRANK THOMAS OSTENBERG**..(Ap'd Okla.)...**130**
(Born Mar. 7, 1904.)

**Military History:**—Cadet at the Military Academy, July 2, 1923, to June 14, 1927, when he was graduated and promoted in the Army to

SECOND LIEUTENANT, COAST ARTILLERY CORPS.

At Fort Winfield Scott, Calif., Battery Officer, 63rd Coast Artillery, Sept. 19, 1927, to Oct. 25, 1927; en route to Canal Zone, Oct. 25, 1927, to Nov. 4, 1927; at Fort Amador, Canal Zone, Battery Officer, 4th Coast Artillery, Nov. 4, 1927, to June 30, 1929;

(DETAILED TO AIR CORPS, JULY 1, 1929.)

at Brooks Field, Tex., student officer, Air Corps Primary Flying School, July 1, 1929, to Sept. 4, 1929; at Fort Sam Houston, Tex., attached to 12th Field Artillery, Sept. 4, 1929, to

(RELIEVED FROM AIR CORPS, SEPT. 10, 1929.)

Sept. 19, 1929; at Fort Eustis, Va., Battery Officer, Combat Train, 51st Coast Artillery, Sept. 19, 1929, to Nov. 13, 1929; Battery Commander, Combat Train, 51st Coast Artillery, Nov. 13, 1929, to Jan. 31, 1930; at Aberdeen Proving Ground, Md., to organize the 69th Coast Artillery, Battery Commander, 69th Coast Artillery, Feb. 1, 1930, to May 15, 1930; Battery Officer, 69th Coast Artillery, May 15, 1930, to Nov. 15, 1930; at Fort Eustis, Va., to organize Mechanized Force, Detachment Commander, Anti-aircraft Detachment, Mechanized Force, Nov. 15, 1930, to—

**8153**...(Born Pa.).....**GEORGE ASNIP, 2nd**.....(Ap'd Pa.)...**131**
(Born Jan. 9, 1906.)

**Military History:**—Cadet at the Military Academy, July 2, 1923, to June 14, 1927, when he was graduated and promoted in the Army to

SECOND LIEUTENANT OF INFANTRY.

At Fort Jay, N. Y., Sept. 14, 1927, to Sept. 20, 1927; at Camp Dix, N. J., with Company, 16th Infantry, Sept. 21, 1927, to Nov. 1927; at Fort Jay, N. Y., with Company, 16th Infantry, Nov. 8, 1927, to May 15, 1928; at Camp Dix. N. J., commanding 1st Motor Transport Company, May 16, 1928, to June 8, 1928.

RESIGNED, JUNE 22, 1928.

FIRST LIEUTENANT, PENNSYLVANIA NATIONAL GUARD, AIDE-DE-CAMP,

GENERAL'S STAFF, 56TH INFANTRY BRIGADE.

**Civil History:**—Merchandising Manager, La France Industries, 1928; Export Manager, 1930; Export Manager and Assistant to Sales Manager, 1930, to—(La France Industries manufacturers of Upholstery and Drapery Fabrics; branches in 22 cities of the United States).

Address: 8 Los Angeles Avenue, Fox Chase P. O., Philadelphia, Pa.

**8154**...(Born Va.)....**RUBY ELDERIDGE HUNTER**.....(Ap'd Va.)...**132**
(Born July 15, 1903.)

**Military History:**—Cadet at the Military Academy, July 2, 1923, to June 14, 1927, when he was graduated and promoted in the Army to

SECOND LIEUTENANT OF INFANTRY.

At Fort McPherson, Ga., with 22nd Infantry, Sept. 15, 1927, to Sept. 30, 1928; at Denver, Colo., patient, Fitzsimons General Hospital, Oct. 2, 1928, to July 31, 1930.

SECOND LIEUTENANT, U. S. A., RETIRED, JULY 31, 1930,

FOR DISABILITY IN LINE OF DUTY.

**8155**...(Born N. Y.).**ERNEST GODFREY SCHMIDT†**...(Ap'd Iowa)...**133**
(Born Mar. 18, 1903.)

**Military History:**—Cadet at the Military Academy, July 2, 1923, to June 14, 1927, when he was graduated and promoted in the Army to

SECOND LIEUTENANT OF INFANTRY.

(DETAILED TO AIR CORPS, SEPT. 13, 1927.)

At Brooks Field, Tex., student officer, Primary Training School, Nov. 1927 to July 1928; at Kelly Field, Tex., student officer, Advanced Flying School, July 1928 to Oct. 1928, when he was graduated; at Langley Field, Va.,

(TRANSFERRED TO AIR CORPS, DEC. 10, 1928.)

Dec. 10, 1928 to Dec. 4, 1929.

DIED DEC. 4, 1929, AT GOODWATER, ALA.: AGED 26.

Portrait and obituary in Annual Report, Association of Graduates, for 1930.

**8156**...(Born Mich.)..**JOHN HAROLD KOCHEVAR**. ..(Ap'd Ariz.)...**134**
(Born Mar. 24, 1904.)

Entered the Academy and was graduated as John Kochevar; name changed as above upon graduation by authority of War Department dated, Oct. 1, 1928.

**Military History:**—Cadet at the Military Academy, July 2, 1923, to June 14, 1927, when he was graduated and promoted in the Army to

SECOND LIEUTENANT, COAST ARTILLERY CORPS.

At Fort Winfield Scott, Calif., with 63rd Coast Artillery, Sept. 17, 1927, to Oct. 26, 1927; en route to Canal Zone, Oct. 27, to Nov. 3, 1927; at Fort Amador, Canal Zone, with 4th Coast Artillery, to Jan. 1, 1928; at Fort Randolph, Canal Zone, with 65th Coast Artillery, to Oct. 6, 1929; on leave of absence to Dec. 6, 1929; at Fort de Lesseps, Canal Zone, with Headquarters Military Police Detachment, Dec. 8, 1929, to—

**8157**...(Born Mo.)....**ERNEST BENJAMIN GRAY**.....(Ap'd Mo.)...**135**
(Born May 20, 1904.)

**Military History:**—Cadet at the Military Academy, July 2, 1923, to June 14, 1927, when he was graduated and promoted in the Army to

SECOND LIEUTENANT OF INFANTRY.

At Fort Crook, Nebr., with Company, 17th Infantry, Sept. 14, 1927, to June 5, 1928; at Fort Leavenworth, Kans., with Citizens' Military Training Camp, June 5, to Sept. 5, 1928: at Fort Crook, Nebr., with Company, 17th Infantry, Sept. 5, 1928, to Sept. 10, 1929; at Fort Monmouth, N. J., student officer, Communication Officers' Course, The Signal School, Sept. 16, 1929, to June 6, 1930; at Fort McKinley, Me., with 5th Infantry, June 6, 1930, to —

**8158**...(Born N. J.).....**DOUGLAS CAMPBELL**.....(Ap'd N. J.)...**136**
(Born May 7, 1902.)

**Military History:**—Cadet at the Military Academy, July 2, 1923, to June 14, 1927, when he was graduated and promoted in the Army to

SECOND LIEUTENANT OF INFANTRY.

At Fort Jay, N. Y., with 16th Infantry, Sept. 14, 1927, to May 28, 1928; Aide-de-Camp to Brigadier-General Peter E. Traub, Madison Barracks, N. Y., 2nd Infantry Brigade, May 28, 1928, to Sept. 13, 1928; at Fort Jay, N. Y., with 16th Infantry, Sept. 13, 1928, to May 7, 1930; (Instructor, West Point Preparatory School, 2nd Corps Area, Oct. 28, 1929, to Mar. 1, 1930); en route to Philippine Islands, May 7, 1930, to June 21, 1930; at Manila, P. I., with 31st Infantry, to—

**8159**...(Born Conn.)..**WILLIAM JOSEPH PHELAN**. ..(Ap'd Conn.)...**137**
(Born June 28, 1904.)

**Military History:**—Cadet at the Military Academy, July 2, 1923, to June 14, 1927, when he was graduated and promoted in the Army to

SECOND LIEUTENANT OF INFANTRY.

At Fort Ontario, N. Y., with 28th Infantry, to Mar. 26, 1930; en route to Philippine Islands, May 7, 1930, to—

**8160**...(Born Ill.).....**JOY THOMAS WREAN**.....(Ap'd Mo.)...**138**
(Born Nov. 20, 1902.)

**Military History:**—Cadet at the Military Academy, July 2, 1923, to June 14, 1927, when he was graduated and promoted in the Army to

SECOND LIEUTENANT, COAST ARTILLERY CORPS.

At Fort Eustis, Va., with Battery, 52nd Coast Artillery, Sept., 1927, to Mar. 5, 1929; en route to Hawaiian Department, Mar. 5, 1929, to Apr. 6, 1929; at Fort Kamehameha, T. H., with 15th Coast Artillery, Apr. 6, 1929, to Dec. 4, 1930; with 55th Coast Artillery, Dec. 4, 1930, to —

**8161**...(Born Conn.).....**JOHN JOSEPH HOLST**.... ..(Ap'd Army)...**139**
(Born Nov. 26, 1902.)

**Military History:**—Cadet at the Military Academy, July 2, 1923, to June 14, 1927, when he was graduated and promoted in the Army to

SECOND LIEUTENANT, COAST ARTILLERY CORPS.

At Fort Totten, N. Y., with 62nd Coast Artillery, Assistant Plans and Training Officer, Sept., 1927, to Nov., 1927; en route to Panama Canal Zone, Nov., 1927; at Fort Amador, Canal Zone, assigned to 4th Coast Artillery, Mine Property Officer, to Oct., 1928; at Fort Randolph, Canal Zone, with 1st Coast Artillery, Regimental Supply Officer, to Apr., 1930; at Fort Sherman, Canal Zone, commanding U. S. A. Mine Planter "Graham," Apr., 1930, to —

**8162**...(Born Ind.).....**GUY ERNEST THRAMS**.....(Ap'd Ind.)...**140**
(Born Nov. 24, 1904.)

**Military History:**—Cadet at the Military Academy, July 2, 1923, to June 14, 1927, when he was graduated and promoted in the Army to

SECOND LIEUTENANT, COAST ARTILLERY CORPS.

At Fort Hancock, N. J., with Batteries, 7th Coast Artillery, Sept. 16, 1927, to May 7, 1930, (at Walter Reed General Hospital, Washington, D. C., July 10, 1928, to Sept. 8, 1928, and Jan. 15, 1929, to Apr. 3, 1929) ; en route to Philippine Islands, May 7, 1930, to June 21, 1930; at Fort Mills, P. I., with Batteries, 92nd Coast Artillery, (P.S.) June 21, 1930, to —

**8163**...(Born Ky.).....**ARTHUR ROTH**.....(Ap'd Ky.)...**141**
(Born Mar. 5, 1903.)

**Military History:**—Cadet at the Military Academy, July 2, 1923, to June 14, 1927, when he was graduated and promoted in the Army to

SECOND LIEUTENANT, COAST ARTILLERY CORPS.

At Aberdeen Proving Ground, Md., with 61st Coast Artillery (Anti-aircraft) Sept. 16, 1927, to Nov. 5, 1927; en route to Fort Monroe, Va., Nov. 5, 1927, to Nov. 7, 1927; at Fort Monroe, Va., with 61st Coast Artillery (AA), Nov. 7, 1927, to Aug. 28, 1928; at Fort Humphreys, Va., with Battery, 61st Coast Artillery (AA), Aug. 28, 1928, to Nov. 14, 1928; at Fort Monroe, Va., Nov. 14, 1928, to Mar. 4, 1929; en route to Honolulu, T. H., Mar. 4, 1929, to Apr. 6, 1929; at Fort Shafter, T. H., with 64th Coast Artillery, (AA), Apr. 6, 1929, to Sept. 1, 1929; commanding 1st Battalion Headquarters Detachment, 64th Coast Artillery, (AA), Sept. 1, 1929, to Jan. 10, 1930; at Fort DeRussy, T. H., Brigade Staff, Hawaiian Separate Coast Artillery Brigade, Headquarters, Hawaiian Separate Brigade Staff, Coast Artillery Brigade, Jan. 10, 1930, to —

**8164**...(Born Mont.)..**CARL SHERMAN GRAYBEAL**...(Ap'd Mont.)...**142**
(Born May 5, 1904.)

**Military History:**—Cadet at the Military Academy, July 2, 1923, to June 14, 1927, when he was graduated and promoted in the Army to

SECOND LIEUTENANT OF INFANTRY.

At Fort Eustis, Va., with 34th Infantry, to Nov. 1, 1928; (at Camp Holabird, Md., student officer, Motor Transportation School, Jan. 13, 1928, to June 15, 1928);

(DETAILED TO AIR CORPS, Nov. 1, 1928.)

at Brooks Field, Tex., student officer, Air Corps Primary Flying School, Nov. 1, 1928, to Jan. 25, 1929;

(RELIEVED FROM AIR CORPS, JAN. 25, 1929.)

at Fort Sam Houston, Tex., assigned to 9th Infantry, Feb., 1929, to May, 1930; en route to Philippine Islands, May, 1930, to —

**8165**...(Born Va.)....**DAVID MORGAN HACKMAN**...(Ap'd Idaho)...**143**
(Born June 19, 1904.)

**Military History:**—Cadet at the Military Academy, July 2, 1923, to June 14, 1927, when he was graduated and promoted in the Army to

SECOND LIEUTENANT OF INFANTRY.

(DETAILED TO AIR CORPS, SEPT. 13, 1927.)

At Brooks Field, Tex., student officer, Air Corps Primary Flying School, and at Kelly Field, Tex., student officer, Air Corps Advanced Flying School, to Oct., 1928, when he was graduated; at Langley Field, Va., with 2nd Bombardment Group, Oct., 1928, to Mar. 27, 1929.

RESIGNED, MAR. 27, 1929.

**Civil History:**—Representative in Mexico of Fairchild Airplane Manufacturing Corporation, 1929, to —

Address: c/o Fairchild Airplane Manufacturing Corporation, Farmingdale, N. Y.

**8166**...(Born Mass.)..**JOHN THOMAS HOPPER**...(Ap'd Mass.)...**144**
(Born Nov. 6, 1903.)

**Military History:**—Cadet at the Military Academy, July 2, 1923, to June 14, 1927, when he was graduated and promoted in the Army to

SECOND LIEUTENANT, COAST ARTILLERY CORPS.

At Fort Hancock, N. J., with 7th Coast Artillery, Sept. 15, 1927, to Apr. 15, 1929; en route to the Canal Zone, to Apr. 26, 1929; at Fort Amador, Canal Zone, with 65th Coast Artillery, Apr. 27, 1929, to June 13, 1930.

RESIGNED, JUNE 13, 1930.

**Civil History:**—Author and Journalist since June 13, 1930; Contributor to national fiction magazines.

Address: c/o Frank A. Munsey Corp., 280 Broadway, New York City, N. Y.

**8167**...(Born Wis.).....**RALPH WISE ZWICKER**.....(Ap'd Wis.)...**145**
(Born Apr. 17, 1903.)

**Military History:**—Cadet at the Military Academy, July 2, 1923, to June 14, 1927, when he was graduated and promoted in the Army to

SECOND LIEUTENANT OF INFANTRY.

At Fort Snelling, Minn., Company Officer, 3rd Infantry, Sept. 12, 1927, to Apr. 25, 1930; at Schofield Barracks, T. H., Company officer, 35th Infantry, June 25, 1930, to Jan. 15, 1931; company officer, 11th Tank Company, Jan. 15, 1931, to —

**8168**...(Born Wyo.)..**WOODSON FINCH HOCKER**.....(Ap'd Ga.)...**146**
(Born Oct. 23, 1905.)

**Military History:**—Cadet at the Military Academy, July 2, 1923, to June 14, 1927, when he was graduated and promoted in the Army to

SECOND LIEUTENANT OF INFANTRY.

At Fort Benning, Ga., with 29th Infantry, Rifle, Howitzer and Machine Gun Companies, Sept. 14, 1927, to Sept. 16, 1930; student officer, Company Officers' Course, The Infantry School, Sept. 16, 1930, to —

**8169**...(Born Ohio).....**JAMES A. HARRON**.....(Ap'd Wash.)...**147**
(James Albermarle Harron, Born Aug. 1, 1904.)

**Military History:**—Cadet at the Military Academy, July 2, 1923, to June 14, 1927, when he was graduated and promoted in the Army to

SECOND LIEUTENANT OF INFANTRY.

At Fort Lawton, Wash., with 4th Infantry, to Oct. 9, 1927; en route to Fort Lincoln, N. Dak., Oct. 9, to Oct. 12, 1927, troop train with 3rd Battalion, 4th Infantry; at Fort Lincoln, N. Dak., Oct. 12, 1927, to July 10, 1929; on leave of absence and en route to Fort Monmouth, N. J., July 10, to Sept. 10, 1929; at Fort Monmouth, N. J., student officer, Communications Officers' Course, Sept. 10, 1929, to June 6, 1930, when he was graduated; at Fort Monmouth, N. J., to July 10, 1930.

RESIGNED, JULY 10, 1930.

**Civil History:**—Unknown.

Address: Box 254, Yakima, Wash.

**8170**...(Born Conn.)...**WILLIAM EDGAR THOMAS**....(Ap'd Mass.)...**148**
(Born Dec. 31, 1902.)

**Military History:**—Cadet at the Military Academy, July 2, 1923, to June 14, 1927, when he was graduated and promoted in the Army to

SECOND LIEUTENANT OF INFANTRY.

At Fort Adams, R. I., with 13th Infantry, Sept. 14, 1927, to June 4, 1929; at Fort Davis, Canal Zone, with 14th Infantry, to Nov. 20, 1929.

RESIGNED, NOV. 20, 1929.

**Civil History:**—Associated with the Thomas Transfer Company, New London, Conn., to —

Address: Eastern Point, Groton, Conn.

**8171**...(Born Canada)....**CYRIL E. WILLIAMS**.....(Ap'd Army)...**149**
(Cyril Edward Williams, Born Jan. 27, 1902.)

**Military History:**—Cadet at the Military Academy, July 2, 1923, to June 14, 1927, when he was graduated and promoted in the Army to

SECOND LIEUTENANT OF INFANTRY.

At Fort Niagara, N. Y., with 28th Infantry, Sept. 14, 1927, to June 3, 1929; en route to Panama, June 6, 1929, to June 14, 1929; at Fort Clayton, Canal Zone, with 33rd Infantry, to Oct. 3, 1929; at Corozal, Canal Zone, with Ordnance Department, to —

(TRANSFERRED TO ORDNANCE DEPARTMENT, NOV. 22, 1929.)

**8172**...(Born Minn.).**ARTHUR M. BURGHDUFF**.(Ap'd N. G. Wis)...**150**
(Arthur Milner Burghduff, Born June 4, 1903.)

**Military History:**—Cadet at the Military Academy, July 1, 1922, to June 23, 1924, and from Jan. 2, 1925, to June 14, 1927, when he was graduated and promoted in the Army to

SECOND LIEUTENANT OF INFANTRY.

At Fort Sheridan, Ill., with 2nd Infantry, Post School Officer, Regimental Personnel Adjutant, Mar. 1, 1929, to May 1, 1929.

RESIGNED, MAY 1, 1929.

**Civil History:**—Hardware Mutual Casualty Company, Stevens Point, Wis., Filing and Mail and Messenger Department Supervisor, May 16, 1929, to Jan. 1, 1930; Clerical Supervisor, Home Office, Jan. 1, 1930, to —also in charge of Branch Office Set Ups and Standardization, Sept. 1, 1930, to —

Address: c/o Hardware Mutual Casualty Company, 200 Strong Avenue, Stevens Point, Wis.

**8173**... (Born Pa.) ... ...**JOSEPH W. VINCENT**....(Ap'd N. G. Pa.)...**151**
(Joseph Woitkievicz Vincent, Born Nov. 15, 1902.)

Entered the Academy and was graduated as Joseph Vincent Woitkievicz; name changed as above by authority of the War Department, Aug. 30, 1927.

**Military History:**—Cadet at the Military Academy, July 2, 1923, to June 14, 1927, when he was graduated and promoted in the Army to

SECOND LIEUTENANT OF INFANTRY.

At Camp Dix, N. J., with 18th Infantry, Sept. 15, to Nov. 4, 1927; at Fort Slocum, N. Y., to Dec. 1, 1927; at Fort Hamilton, N. Y., to Apr. 25, 1929; at Fort Slocum, N. Y., to Feb. 28, 1930.

RESIGNED, FEB. 28, 1930.

SECOND LIEUTENANT, INFANTRY RESERVE, JUNE 25, 1930.

Address: 273, 94th Street, Brooklyn, N. Y.

**8174**... (Born N. J.)...**ROBERT M. WOHLFORTH**.. ..(Ap'd N. J.)...**152**
(Robert Martin Wohlforth, Born Feb. 25, 1904.)

**Military History:**—Cadet at the Military Academy, July 2, 1923, to June 14, 1927, when he was graduated and promoted in the Army to

SECOND LIEUTENANT OF INFANTRY.

At Fort Slocum, N. Y., with Company, 18th Infantry, Sept., 1927, to Dec., 1927; at Fort Hamilton, N. Y., Dec., 1927, to June, 1928; at Sea Girt, N. J., with 78th Division Contact Camp, June, 1928, to Dec. 6, 1928.

RESIGNED, DEC. 6, 1928.

**Civil History:**—On Editorial Staff, New York Morning Telegraph, N. Y., 1928-1929; Editor, Our Army Magazine, 1929, to — Contributor to The New Republic, The New Yorker, Vanity Fair, etc., current numbers, 1929.

Address: Our Army, Inc., 160 Jay St., Brooklyn, N. Y.

**8175**... (Born Ga.) .....**VACHEL D. WHATLEY, Jr.**..... (Ap'd Ga.)...**153**
(Vachel Davis Whatley, Jr., Born Nov. 23, 1903.)

**Military History:**—Cadet at the Military Academy, July 2, 1923, to June 14, 1927, when he was graduated and promoted in the Army to

SECOND LIEUTENANT OF INFANTRY.

At Fort McPherson, Ga., Regimental Howitzer Officer and Company Officer, 22nd Infantry, Sept. 14, 1927, to Sept. 20, 1929; en route to Hawaii, Sept. 20, 1929, to Oct. 27, 1929; at Schofield Barracks, T. H., Company Officer, 19th Infantry, Oct. 27, 1929, to —

**8176**... (Born Ill.) ....**GEORGE EDWARD LEVINGS**... (Ap'd Miss.)...**154**
(Born Nov. 26, 1904.)

**Military History:**—Cadet at the Military Academy, Aug. 15, 1922, to Jan. 16, 1923, and from July 3, 1923, to June 14, 1927, when he was graduated and promoted in the Army to

SECOND LIEUTENANT OF INFANTRY.

At Fort Sheridan, Ill., with Company, 2nd Infantry, Sept. 1, 1927, to Apr. 6, 1928; at Fort Wayne, Mich., with Company E, 2nd Infantry, Apr. 7, 1928 to Sept. 20, 1928.

RESIGNED, SEPT. 20, 1928.

SECOND LIEUTENANT, 341ST INFANTRY.

**Civil History:**—At University of North Carolina, Chapel Hill, N. C., Sept. 24, 1928 to — (Studying for LL.D. degree).

Address: 2912 Commonwealth Ave., Chicago, Ill.

**8177**...(Born Tenn.)..**HARRY ELLERY McKINNEY**...(Ap'd Tenn.)...**155**
(Born Oct. 31, 1904.)

**Military History:**—Cadet at the Military Academy, July 2, 1923, to June 14, 1927, when he was graduated and promoted in the Army to

SECOND LIEUTENANT OF INFANTRY.

At Fort Screven, Ga., Company Officer, Company Commander, Battalion Adjutant, Sept. 15, 1927, to Apr. 18, 1930; (at Fort Benning, Ga., student officer, Cooks and Bakers School, Feb., 1930); (at Camp Perry, Ohio, duty for two months, 1929); at Fort Clayton, Canal Zone, with 33rd Infantry, to —

**8178**...(Born Mich.).**CARL ELLIOTT LUNDQUIST**...(Ap'd Mich.)...**156**
(Born Jan. 30, 1904.)

**Military History:**—Cadet at the Military Academy, July 2, 1923, to June 14, 1927, when he was graduated and promoted in the Army to

SECOND LIEUTENANT OF INFANTRY.

At Fort Benjamin Harrison, Ind., with 11th Infantry, Sept. 15, 1927, to Oct. 22, 1929; en route to Hawaiian Department, to Jan. 11, 1930; at Schofield Barracks, T. H., with 19th Infantry, Jan. 11, 1930, to May 1, 1930; on special duty with Hawaiian Division, Quartermaster Train as Adjutant, Personnel Adjutant and Supply Officer, May 1, 1930, to —

**8179**...(Born P. R.).....**ANTULIO SEGARRA**.....(Ap'd at Large)...**157**
(Born Jan. 20, 1906.)

**Military History:**—Cadet at the Military Academy, Aug. 1, 1923, to June 14, 1927, when he was graduated and promoted in the Army to

SECOND LIEUTENANT OF INFANTRY.

At Fort Thomas, Ky., with 10th Infantry, to Apr., 1929; en route to Porto Rico, Apr., 1929; at San Juan, Porto Rico, with 65th Infantry, Apr. 24, 1929, to Nov., 1929; Military Aide to Governor of Porto Rico, Nov., 1929, to —

**8180**...(Born Minn.)....**BERNARD CECIL ROSE**.....(Ap'd Minn.)...**158**
(Born Jan. 23, 1904.)

**Military History:**—Cadet at the Military Academy, July 2, 1923, to June 14, 1927, when he was graduated and promoted in the Army to

SECOND LIEUTENANT OF INFANTRY.

At Brooks Field, Tex., student officer, Primary Flying School, Sept. 13, 1927, graduated June 20, 1928; at Kelly Field, Tex., student officer, Air Corps Advanced Flying School, graduated Oct. 26, 1928;

(TRANSFERRED TO 2ND CAVALRY DIV. AVIATION, FORT RILEY, KANS.)

at Duncan Field, Tex., July 15, 1929; at Brooks Field, Tex., Instructor, Air Corps Primary Flying School, July 15, 1929.

RESIGNED, SEPT. 27, 1929.

**Civil History:**—Employed by Ocean Trawling Co., 32 Fish Pier, Boston, Mass., as Assistant President, Sept. 17, 1929; Treasurer of The Ocean Oil Co., Dec. 1, 1929; Treasurer Freeport Realty Co., Dec. 1, 1929, Assistant President Burns-McKeon Co., Sept. 17, 1929. Director Ocean Oil Co., Director Freeport Realty Co., to

**8181**...(Born Md.)....**GUY STANLEY MELOY, Jr.**.....(Ap'd Md.)...**159**
(Born Sept. 4, 1903.)

**Military History:**—Cadet at the Military Academy, July 2, 1923, to June 14, 1927, when he was graduated and promoted in the Army to

SECOND LIEUTENANT OF INFANTRY.

At Fort Washington, Md., with 12th Infantry, Sept. 15, 1927, to —

**8182**...(Born Tex.)..**GEORGE V. H. MOSELEY, Jr.** ....(Ap'd Ill.)...**160**
(George Van Horn Moseley, Jr., Born Jan. 4, 1905.)

**Military History:**—Cadet at the Military Academy, July 2, 1923, to June 14, 1927, when he was graduated and promoted in the Army to

SECOND LIEUTENANT OF INFANTRY.

At Plattsburg Barracks, N. Y., with 26th Infantry, Sept. 15, 1927, to Aug. 1, 1930; on leave of absence to Aug. 31, 1930; at Fort Benning, Ga., student officer, Infantry School, Sept. 3, 1930, to —

**8183**...(Born Ohio).....**ROY WILLIAM AXUP**.....(Ap'd Ohio)...**161**
(Born July 11, 1904.)

**Military History:**—Cadet at the Military Academy, July 2, 1923, to June 14, 1927, when he was graduated and promoted in the Army to

SECOND LIEUTENANT OF INFANTRY.

At Fort Douglas, Utah, with Company, 38th Infantry, Sept. 14, 1927, to Sept. 17, 1929; on leave of absence, Sept. 17, 1929, to Nov. 22, 1929; en route to Fort Davis, Canal Zone, Nov. 27, to Dec. 7, 1929; at Fort Davis, Canal Zone, to —

**8184**...(Born W. Va.)....**JOHN WALTER KIRBY**....(Ap'd W. Va.)...**162**
(Born Dec. 31, 1903.)

**Military History:**—Cadet at the Military Academy, July 2, 1923, to June 14, 1927, when he was graduated and promoted in the Army to

SECOND LIEUTENANT OF INFANTRY.

(DETAILED TO AIR CORPS, SEPT. 13, 1927.)

At Brooks Field, Tex., student officer, Air Corps Primary Flying School, to Nov. 1, 1928, when he was graduated; at Kelly Field, Tex., student officer, Air Corps Advanced Flying School, to Feb. 15, 1930, when he was graduated; rated Airplane Pilot, Pursuit; at Selfridge Field, Mich., Mar. 1, 1930, to —

**8185**...(Born Mo.)....**FORREST A. HORNISHER**.....(Ap'd Ill.)...**163**
(Forrest Anthony Hornisher, Born May 4, 1905.)

**Military History:**—Cadet at the Military Academy, July 2, 1923, to June 14, 1927, when he was graduated and promoted in the Army to

SECOND LIEUTENANT OF INFANTRY.

At Fort Des Moines, Iowa, with Company, 17th Infantry, Sept. 14, 1927, to Apr. 19, 1929; en route to Porto Rico, Apr. 19, 1929, to Apr. 22, 1929; at Henry Barracks, Porto Rico, with Company, 65th Infantry, Apr. 22, 1929, to —

**8186**...(Born Fla.).....**RAYMOND EARLE BELL**.....(Ap'd Fla.)...**164**
(Born Mar. 13, 1904.)

**Military History:**—Cadet at the Military Academy, July 2, 1923, to June 14, 1927, when he was graduated and promoted in the Army to

SECOND LIEUTENANT OF INFANTRY.

At Camp Dix., N. J., with 1st Battalion, 18th Infantry, Sept. 13, to Oct. 20, 1927; at Fort Slocum, N. Y., with 18th Infantry, Oct. 20, to Dec. 19, 1927; at Fort Hamilton, N. Y., with 18th Infantry, Dec. 19, 1927, to June 6, 1929; en route to San Juan, P. R., June 6 to June 11, 1929; at San Juan, P. R., with 65th Infantry, June 11, 1929, to June 6, 1930; at Brooks Field, Tex., student officer, Primary Flying School, July 1, 1930, to Sept. 15, 1930; at Fort Benning, Ga., student officer, The Infantry School, Sept. 17, 1930, to June 9, 1931.

**8187**...(Born Ind.).....**DUDLEY G. STRICKLER**.....(Ap'd Ind.)...**165**
(Dudley George Strickler, Born Aug. 22, 1902.)

**Military History:**—Cadet at the Military Academy, July 1, 1922, to Jan. 16, 1923, and from Aug. 29, 1923, to June 14, 1927, when he was graduated and promoted in the Army to

SECOND LIEUTENANT OF INFANTRY.

At Fort Benning, Ga., duty with troops, 29th Infantry, Sept. 14, 1927, to —

**8188**...(Born Me.)....**DANA POWERS McGOWN**.....(Ap'd Me.)...**166**
(Born June 13, 1902.)

**Military History:**—Cadet at the Military Academy, July 2, 1923, to June 14, 1927, when he was graduated and promoted in the Army to

SECOND LIEUTENANT OF INFANTRY.

At Fort McKinley, Me., with 5th Infantry, Sept. 15, 1927, to Sept. 10, 1928; at Fort Williams, Me., with 5th Infantry, Sept. 11, 1928, to Nov. 21, 1929; en route to Panama, Nov. 22, 1929, to Dec. 1, 1929; at Fort Clayton, Canal Zone, with 33rd Infantry, Dec. 1, 1929, to —

**8189**...(Born Pa.).....**CHARLES BOAL EWING**.....(Ap'd Pa.)...**167**
(Born May 16, 1904.)

**Military History:**—Cadet at the Military Academy, July 2, 1923, to June 14, 1927, when he was graduated and promoted in the Army to

SECOND LIEUTENANT OF INFANTRY.

At Fort Niagara, N. Y., with Company, 28th Infantry, Sept. 14, 1927, to Apr. 1, 1929; Personnel Adjutant and Post Exchange Officer, Apr. 1, 1929, to Nov. 30, 1929; duty with 28th Infantry, to Feb. 19, 1930; en route to Hawaiian Department, Feb. 21, 1930, to Mar. 21, 1930; at Schofield Barracks, T. H., with Company 19th Infantry, Mar. 21, 1930, to Mar. 1, 1931; Personnel Adjutant, Mar. 1, 1931, to —

**8190**...(Born Okla.).....**FELIX ALEX TODD, Jr.**.....(Ap'd Okla.)...**168**
(Born Feb. 20, 1905.)

**Military History:**—Cadet at the Military Academy, July 2, 1923, to June 14, 1927, when he was graduated and promoted in the Army to

SECOND LIEUTENANT OF INFANTRY.

At Fort Sam Houston, Tex., with Company, 9th Infantry, Sept. 14, 1927, to Feb. 5, 1930; en route to Philippine Islands, Feb. 5, 1930, to Mar. 3, 1930; at Fort William McKinley, P. I., with Company, 57th Infantry (P.S.), Mar. 3, 1930, to —

**8191**...(Born Ga.)...**BARNEY AVANT DAUGHTRY**....(Ap'd Ga.)...**169**
(Born Feb. 24, 1904.)

**Military History:**—Cadet at the Military Academy, July 10, 1923, to June 14, 1927, when he was graduated and promoted in the Army to

SECOND LIEUTENANT OF INFANTRY.

At Fort Screven, Ga., Company Officer, 8th Infantry, Sept. 14, 1927, to Aug. 1, 1928; commanding Howitzer Platoon, Police and Prison Officer, Recruiting Officer, Range Officer and School Officer, Aug. 1, 1928, to Sept. 17, 1929; at Camp Jackson, S. C., joint field manoeuvers of 4th Corps Area, Sept. 17, to Oct. 20, 1929; en route to Panama Canal Zone, Oct. 20, 1929, to Dec. 17, 1929; at Fort Clayton, Canal Zone, Company Officer, 33rd Infantry, Dec. 17, 1929, to —

**8192**...(Born Ill.)....**JOHN OGDEN KILGORE**.....(Ap'd Ill.)...**170**
(Born June 13, 1903.)

**Military History:**—Cadet at the Military Academy, July 3, 1923, to June 14, 1927, when he was graduated and promoted in the Army to

SECOND LIEUTENANT OF INFANTRY.

At Fort Snelling, Minn., assigned to 3rd Infantry, July, 1927, to June 19, 1929.

RESIGNED, JUNE 19, 1929.

**Civil History:**—Retail store division of Sears, Roebuck and Company, Sept., 1929, to Nov., 1929, when he resigned to accept a position as Assistant Mechanical Superintendent of the Press Publishing Company.

Address: New York World, 63 Park Row, New York, N. Y.

**8193**...(Born N. J.)....**PHILIP DeWITT GINDER**.....(Ap'd Pa.)...**171**
(Born Sept. 19, 1905.)

**Military History:**—Cadet at the Military Academy, July 2, 1923, to June 14, 1927, when he was graduated and promoted in the Army to

SECOND LIEUTENANT OF INFANTRY.

At Fort Wadsworth, N. Y., with 3rd Battalion, 16th Infantry, to May 7, 1930; en route to Philippine Islands, May 7, 1930, to —

**8194**...(Born Calif.).....**RALPH EDWIN DOTY**.....(Ap'd Calif.)...**172**
(Born Nov. 2, 1903.)

**Military History:**—Cadet at the Military Academy, July 2, 1923, to June 14, 1927, when he was graduated and promoted in the Army to

SECOND LIEUTENANT OF INFANTRY.

At Fort George Wright, Wash., with 4th Infantry, Sept. 15, 1927, to Jan. 17, 1930; at Schofield Barracks, T. H., with 19th Infantry, Feb. 13, 1930, to —

**8195**...(Born Tenn)..**HOWELL HOPSON JORDAN**...(Ap'd Tenn.)...**173**
(Born June 16, 1905.)

**Military History:**—Cadet at the Military Academy, July 2, 1923, to June 14, 1927, when he was graduated and promoted in the Army to

SECOND LIEUTENANT OF INFANTRY.

At Fort Benjamin Harrison, Ind., with 11th Infantry, Sept. 14, 1927, to Oct. 7, 1929; on leave of absence and en route to station, Oct. 7, 1929, to Oct. 15, 1929;

(DETAILED TO AIR CORPS, OCT. 15, 1929.)

at Brooks Field, Tex., student officer, Air Corps Primary Flying School, Oct. 15, 1929, to Feb. 18, 1930;

(RELIEVED FROM AIR CORPS, FEB. 18, 1930.)

at Fort Sam Houston, Tex., with 2nd Division, Feb. 18, 1930, to Feb. 27, 1930; with 23rd Infantry, Feb. 27, 1930, to July 8, 1930; with Headquarters and Military Police Company, 2nd Division, July 8, 1930, to —

**8196**...(Born N. C.)..**ROBERT FREDERICK SINK**...(Ap'd N. C.)...**174**
(Born Apr. 3, 1905.)

**Military History:**—Cadet at the Military Academy, July 2, 1923, to June 14, 1927, when he was graduated and promoted in the Army to

SECOND LIEUTENANT OF INFANTRY.

At Fort Screven, Ga., with 1st Battalion, 8th Infantry, Sept. 14, 1927, to Jan. 31, 1929; at Fort Benning, Ga., special duty (Mess Management), Jan. 31, 1929, to Apr. 1, 1929; at San Juan, Porto Rico, with 65th Infantry, Nov. 26, 1929, to —

**8197**...(Born Del.)..**ELMER MATTHEW WEBB, Jr.**...(Ap'd Del.)...**175**
(Born Oct. 10, 1904.)

**Military History:**—Cadet at the Military Academy, July 5, 1923, to June 14, 1927, when he was graduated and promoted in the Army to

SECOND LIEUTENANT OF INFANTRY.

At Fort Eustis, Va., with 34th Infantry, Sept. 14, 1927, to Jan. 14, 1928; at Fort Holabird, Md., student officer, Motor Transport School, Jan. 14, 1928, to June 15, 1928; at Fort Eustis, Va., with 34th Infantry, Motor Transport Officer, June 15, 1928, to Aug. 7, 1930; at Fort Benning, Ga., student officer, The Infantry School, Sept. 15, 1930, to June 10, 1931.

**8198**...(Born Ohio).....**JOHN PRAME KAYLOR**...(Ap'd Hon. Sch.)...**176**
(Born Nov. 7, 1905.)

**Military History:**—Cadet at the Military Academy, July 3, 1923, to June 14, 1927, when he was graduated and promoted in the Army to

SECOND LIEUTENANT OF INFANTRY.

At Fort Hayes, Ohio, Post Personnel Adjutant, Sept. 29, 1927, to May 1, 1928; at Camp Knox, Ky., Small Arms Range Officer, May 30, 1928, to Sept. 10, 1928; at Fort Hayes, Ohio, Post Personnel Adjutant, Sept. 15, 1928, to May 5, 1929; at Schofield Barracks, T. H., with Company, July 24, 1929, to Sept. 29, 1929; Commanding Officer, Recruit Camp, Sept. 29, 1929, to Apr. 1, 1930; at Luke Field, T. H., Contact Officer, Apr. 1, 1930, to Apr. 15, 1930; Commanding Officer, Recruit Camp, Apr. 15, 1930, to Apr. 1, 1931.

**8199**...(Born N. Y.).....**CHRISTIAN G. NELSON**.....(Ap'd N. J.)...**177**
(Christian Gotthard Nelson, Born Dec. 25, 1901.)

**Military History:**—Cadet at the Military Academy, July 2, 1923, to June 14, 1927, when he was graduated and promoted in the Army to

SECOND LIEUTENANT OF INFANTRY.

At Fort Schuyler, N. Y., with 18th Infantry, Sept. 14, 1927, to Oct. 15, 1929;

(DETAILED TO SIGNAL CORPS, OCT. 15, 1929.)

at Fort Monmouth, N. J., with 1st Signal Company, to —

**8200**...(Born Pa.).....**MARTIN JOSEPH MORIN**.....(Ap'd Pa.)...**178**
(Born Apr. 9, 1906.)

**Military History:**—Cadet at the Military Academy, July 2, 1923, to June 14, 1927, when he was graduated and promoted in the Army to

SECOND LIEUTENANT OF INFANTRY.

At Fort Washington, Md., with Company, Sept. 12, 1927, to Aug. 20, 1928; at Camp Perry, Ohio, Range Officer, Aug. 20, 1928, to Sept. 15, 1928; at Fort Washington, Md., with Company, Sept. 15, 1928, to Feb. 10, 1930; at Edgewood Arsenal, Md., student officer, Line and Staff Officers' Course, Feb. 10, 1930, to —

**8201**...(Born Wash.).**GILBERT McKEE ALLEN, Jr.**.....(Ap'd Ill.)...**179**
(Born Jan. 1, 1905.)

**Military History:**—Cadet at the Military Academy, July 2, 1923, to June 14, 1927, when he was graduated and promoted in the Army to

SECOND LIEUTENANT OF INFANTRY.

At Fort Howard, Md., with 12th Infantry, Sept. 15, 1927, to Aug. 21, 1929; at Fort Benning, Ga., student officer, Company Officers' Course, Infantry School, Sept. 21, 1929, to —

**8202**...(Born Calif.)....**CALVIN LOUIS WHITTLE**.....(Ap'd Calif.)...**180**
(Born July 2, 1902.)

**Military History:**—Cadet at the Military Academy, July 1, 1922, to Jan. 16, 1923, and from Aug. 20, 1923, to June 14, 1927, when he was graduated and promoted in the Army to

SECOND LIEUTENANT OF INFANTRY.

At Presidio of San Francisco, Calif., with 30th Infantry, Sept. 15, 1927, to May 25, 1929; at Fort William McKinley, P. I., with Company, 57th Infantry, (P.S.), June 15, 1929, to May 30, 1930; with Service Compny, 57th Infantry (P.S.), May 30, 1930, to —

**8203**...(Born Pa.)...**GEORGE EMERICUS BENDER**....(Ap'd Pa.)...**181**
(Born Feb. 4, 1902.)

**Military History:**—Cadet at the Military Academy, July 2, 1923, to June 14, 1927, when he was graduated and promoted in the Army to

SECOND LIEUTENANT OF INFANTRY.

At Plattsburg Barracks, N. Y., with 26th Infantry, Sept. 14, 1927, to Oct. 15, 1928; at Fort Totten, N. Y., Oct. 16, 1928, to Mar. 15, 1929; at Plattsburg Barracks, N. Y., with 26th Infantry, Mar. 16, 1929, to Oct. 12, 1929; at Henry Barracks, Porto Rico, with 65th Infantry, Nov. 26, 1929, to —

**8204**...(Born Idaho)....**JACK HENRY GRIFFITH**.....(Ap'd Utah)...**182**
(Born Dec. 15, 1901.)

**Military History:**—Cadet at the Military Academy, July 2, 1923, to June 14, 1927, when he was graduated and promoted in the Army to

SECOND LIEUTENANT OF INFANTRY.

At Presidio of San Francisco, Calif., with 30th Infantry, Sept. 15, 1927, to June 20, 1929; en route to Panama Canal Zone, June 20, 1929, to June 30, 1929; at Fort Clayton, Canal Zone., with 33rd Infantry, June 30, 1929, to —

**8205**...(Born P. I.)....**ROBERT CAMPBELL ALOE**..(Ap'd at Large)...**183**
(Born Jan. 22, 1905.)

**Military History:**—Cadet at the Military Academy, July 2, 1923, to June 14, 1927, when he was graduated and promoted in the Army to

SECOND LIEUTENANT OF INFANTRY.

At Fort Slocum, N. Y., and Fort Jay, N. Y., temporary duty, awaiting transport, Sept. 14, 1927, to Oct. 7, 1927; en route to Fort Douglas, Utah, via Panama Canal and San Francisco, Oct. 7, to Nov. 1, 1927; at Fort Douglas, Utah, with company of 38th Infantry, Nov. 1, 1927, to Dec. 10, 1928; at Fort Sam Houston, Tex., Aide-de-Camp to Brigadier-General Frank S. Cocheu, Dec. 17, 1928, to — while on this duty accompanied General Cocheu, Commander of the Western Sector, 8th Corps Area, to Arizona border (Douglas, Naco, Nogales) during Mexican revolution Mar. 13, 1929, to May 29, 1929. Was present in Naco, Ariz., Apr. 6, 1929, during attack by General Topete (Rebel) on Federal Mexican troops in Naco Sonora, accompanied General Cocheu on his various official visits to both Federal and Rebel commanders in Mexico.

**8206**...(Born Ind.).....**MONTGOMERY McKEE**.....(Ap'd Ind.)...**184**
(Born Sept. 29, 1904.)

**Military History:**—Cadet at the Military Academy, July 2, 1923, to June 14, 1927, when he was graduated and promoted in the Army to

SECOND LIEUTENANT OF INFANTRY.

At Fort Hayes, Ohio, with 10th Infantry, Sept. 15, 1927, to Mar. 15, 1928; at Camp Knox, Ky., to —

**8207**...(Born Kans.)..**DAVID S. LOUGHBOROUGH**...(Ap'd Ohio)...**185**
(David Stuart Loughborough, Born Sept. 2, 1904.)

**Military History:**—Cadet at the Military Academy, July 2, 1923, to June 14, 1927, when he was graduated and promoted in the Army to

SECOND LIEUTENANT OF INFANTRY.

At Fort Niagara, N. Y., Company Officer, 2nd Battalion, 28th Infantry, Sept. 14, 1927, to Feb. 18, 1929;

(DETAILED TO AIR CORPS, MAR. 1, 1929.)

at Brooks Field, Tex., student officer, Air Corps Primary Flying School, Mar. 1, 1929, to June 6, 1929; at Fort Sam Houston, Tex., with 9th Infantry, Company Officer, June 6, 1929, to Mar. 3, 1930.

RESIGNED, MAR. 3, 1930.

**Civil History:**—Unknown.

Address: 3104 Hawthorne Place, Washington, D. C.

**8208**...(Born Md.).....**NELSON IRVING FOOKS**.....(Ap'd Md.)...**186**
(Born May 31, 1906.)

**Military History:**—Cadet at the Military Academy, July 2, 1923, to June 14, 1927, when he was graduated and promoted in the Army to

SECOND LIEUTENANT OF INFANTRY.

At Madison Barracks, N. Y., with 28th Infantry, Sept. 14, 1927, to Sept. 5, 1928; (at Fort Slocum, N. Y., special duty Cooks and Bakers School, Apr. 1, 1928, to May 1, 1928); Special Duty, Reserve Officers' Training Camp and Citizens' Military Training Camp, Mess Officer and Physical Director, June 1, 1928, to Sept. 1, 1928; at Camp Meade, Md., student officer, Tank School, Sept. 10, 1928, to June 16, 1929, when he was graduated; assigned to Company, 1st Tank Regiment; Special Duty Reserve Officers' School of Fire, July 10, 1929, to Aug. 5, 1929; Special Duty Mess Officer, Officers' Mess and Assistant Recreation Officer, Headquarters the Tank School, Jan. 1, 1930, to Jan. 6, 1931; Company Duty, 1st Tank Regiment, Jan. 6, 1931, to —

**8209**... (Born N. Y.) .**MALCOLM FREDERICK BAUER** (Ap'd N. J.) ...**187**
(Born Dec. 28, 1901.)

**Military History:**—Cadet at the Military Academy, July 1, 1922, to June 23, 1924, and from Jan. 2, 1925, to June 14, 1927, when he was graduated and promoted in the Army to

SECOND LIEUTENANT OF INFANTRY.

At Fort Schuyler, N. Y., Company duty with 18th Infantry, Sept. 1, 1927, to Apr. 18, 1929; at San Juan, Porto Rico, with 65th Infantry, Apr. 22, 1929, to Feb. 24, 1930.

RESIGNED, FEB. 24, 1930.

**Civil History:**—Engineer, Brooklyn and Queens Transit, Brooklyn, N. Y., Mar. 17, 1930, to —

Address: 1063 Lincoln Place, Brooklyn, N. Y.

**8210**... (Born Mass.) .....**LAWTON BUTLER**..... ...(Ap'd Nev.) ...**188**
(Born Jan. 28, 1904.)

**Military History:**—Cadet at the Military Academy, July 1, 1922, to June 23, 1924, and from Jan. 2, 1925, to June 14, 1927, when he was graduated and promoted in the Army to

SECOND LIEUTENANT OF INFANTRY.

At Presidio of San Francisco, Calif., with 2nd Battalion, 30th Infantry, Sept. 14, 1927, to Jan. 2, 1928; Assistant Adjutant and Personnel Adjutant, Jan. 2, 1928, to Oct. 1, 1928; Battalion Adjutant, 2nd Battalion, 30th Infantry, and assigned to Company, Oct. 1, 1928, to Oct. 23, 1929; en route to Hawaii; at Schofield Barracks, T. H., with 1st Battalion, 27th Infantry, Oct. 28, 1929, to Aug. 30, 1930; assigned to Company, 27th Infantry, Aug. 30, 1930, to Nov. 1, 1930; Aide-de-Camp to Brigadier-General W. E. Cole, Commanding 22nd Brigade, Nov. 1, 1930, to Jan. 6, 1931; Aide-de-Camp to Brigadier-General W. E. Cole, Commanding Hawaiian Separate Coast Artillery Brigade, Jan. 6, 1931, to —

**8211**... (Born S. C.) .....**MARION HUGGINS**..... ..(Ap'd S. C.) ...**189**
(Born Nov. 21, 1903.)

**Military History:**—Cadet at the Military Academy, Aug. 1, 1923, to June 14, 1927, when he was graduated and promoted in the Army to

SECOND LIEUTENANT OF INFANTRY.

(DETAILED TO AIR CORPS, SEPT. 13, 1927.)

At Brooks Field, Tex., student officer, Air Corps Primary Flying School, Sept. 13, 1927, to 1928, when he was graduated; at Kelly Field, Tex., student officer, Air Corps Advanced Flying School, to Oct. 28, 1928, when he was graduated; rated Airplane Pilot; at Langley Field, Va., with 2nd Bombardment Group, to —

(TRANSFERRED TO AIR CORPS, JAN. 22, 1929.)

**8212**... (Born Calif.) ..**FREDERICK FUNSTON, Jr.***. (Ap'd at Large) ...**190**
(Born Sept. 23, 1903.)

**Military History:**—Cadet at the Military Academy, July 2, 1923, to June 14, 1927, when he was graduated and promoted in the Army to

SECOND LIEUTENANT OF INFANTRY.

At Presidio of San Francisco, Calif., with 30th Infantry, Sept. 14, 1927, to Jan. 1, 1929;

(DETAILED TO AIR CORPS, MAR. 1, 1929.)

at Brooks Field, Tex., student officer, Air Corps Primary Flying School, Mar. 1, 1929, to May 20, 1929;

RESIGNED, MAY 20, 1929.

**Civil History:**—Junior assistant to Mechanical Engineer, Motive Power Department, Southern Pacific Company, Oct. 1, 1929, to —

Address: 282, 26th Avenue, San Francisco, Calif.

*Son of Major-General Frederick Funston, U. S. Army.

**8213**...(Born Tex.).....**MARTIN MOSES**.....(Ap'd Tex.)...**191**
(Born Mar. 12, 1905.)

**Military History:**—Cadet at the Military Academy, July 2, 1923, to June 14, 1927, when he was graduated and promoted in the Army to

SECOND LIEUTENANT OF INFANTRY.

At Fort Sill, Okla., with 38th Infantry, July 7, 1927, to Mar. 1, 1930;

(DETAILED TO AIR CORPS, MAR. 1, 1930.)

at Brooks Field, Tex., student officer, Air Corps Primary Flying School, Mar. 1, 1930, to Oct. 2, 1930; at Fort Sill, Okla., with 38th Infantry, Oct., 1930, to —

**8214**...(Born Tex.)....**ROBERT JOHN WEST, Jr.**.....(Ap'd Tex.)...**192**
(Born Sept. 24, 1904.)

**Military History:**—Cadet at the Military Academy, July 2, 1923, to June 14, 1927, when he was graduated and promoted in the Army to

SECOND LIEUTENANT OF INFANTRY.

At Fort Warren, Mass., Company Officer, Sept. 14, 1927, to Oct. 3, 1928; at Fort Strong, Mass., Company Officer, Oct. 3, 1928, to Feb. 19, 1929; at Fort Ethan Allen, Vt., Company Officer, Feb. 19, 1929, to Oct. 1, 1929;

(TRANSFERRED TO FIELD ARTILLERY, OCT. 1, 1929.)

Battery Officer, Oct. 1, 1929, to —

**8215**...(Born Wis.).....**EDGAR DANIEL STARK**.....(Ap'd Wis.)...**193**
(Born June 16, 1904.)

**Military History:**—Cadet at the Military Academy, July 2, 1923, to June 14, 1927, when he was graduated and promoted in the Army to

SECOND LIEUTENANT OF INFANTRY.

At Fort Des Moines, Iowa, with Company, 17th Infantry, Sept. 14, 1927, to Sept. 13, 1929; at Schofield Barracks, T. H., with Company, 35th Infantry Sept. 19, 1929, to —

**8216**...(Born Ariz.)...**DAVID DREW HEDEKIN***.....(Ap'd Ind.)...**194**
(Born Mar. 21, 1905.)

**Military History:**—Cadet at the Military Academy, July 1, 1922, to June 23, 1923, and from Jan. 2, 1924, to June 14, 1927, when he was graduated and promoted in the Army to

SECOND LIEUTENANT OF INFANTRY.

At Fort Benning, Ga., with 29th Infantry, Oct. 5, 1927, to —

*Son of Colonel C. A. Hedekin, Class of 1888; brother of Lieutenant T. B. Hedekin, Class of 1921.

**8217**...(Born S. C.).**JAMES WILLIAM SMYLY, Jr.**..(Ap'd S. C.)...**195**
(Born June 21, 1902.)

**Military History:**—Cadet at the Military Academy, July 2, 1923, to June 14, 1927, when he was graduated and promoted in the Army to

SECOND LIEUTENANT OF INFANTRY.

(DETAILED TO AIR CORPS, SEPT. 13, 1927.)

At Brooks Field, Tex., student officer, Air Corps Primary Flying School, Sept. 16, 1927, to

(RELIEVED FROM AIR CORPS, FEB. 20, 1928.)

Mar. 2, 1928; at Fort Sam Houston, Tex., with 23rd Infantry, Mar. 2, 1928, to Dec. 19, 1930; on leave of absence and en route to the Philippine Islands, to Mar. 13, 1930; at Manila, P. I., with 31st Infantry, Mar., 1930, to —

**8218**... (Born N. J.) ..**RAYMOND GREGORY STANTON**.. (Ap'd Pa.) ...**196**
(Born Jan. 23, 1905.)

**Military History:**—Cadet at the Military Academy, July 2, 1923, to June 14, 1927, when he was graduated and promoted in the Army to

SECOND LIEUTENANT OF INFANTRY.

At Fort McKinley, Me., with 5th Infantry, Sept. 15, 1927, to Nov. 13, 1929; en route to Panama, Nov. 13, 1929, to Nov. 19, 1929; at Fort Clayton, Canal Zone, Regimental Personnel Adjutant, 33rd Infantry, Mar. 1, 1930, to —

**8219**... (Born W. Va.) **NEIL BOSWORTH HARDING** . (Ap'd W. Va.) ...**197**
(Born Feb. 3, 1905.)

**Military History:**—Cadet at the Military Academy, July 2, 1923, to June 14, 1927, when he was graduated and promoted in the Army to

SECOND LIEUTENANT OF INFANTRY.

(DETAILED TO AIR CORPS, SEPT. 13, 1927.)

At Brooks Field, Tex., student officer, Air Corps Primary Flying School, Sept. 15, 1927, to June 30, 1928, when he was graduated; at Kelly Field, Tex., student officer, Air Corps Advanced Flying School, to Nov. 5, 1928, when he was graduated; at Selfridge Field, Mich., with the 94th Pursuit Squadron, Air Corps, Nov., 1928, to

(TRANSFERRED TO AIR CORPS, JAN. 22, 1929.)

(at West Point, N. Y., Assistant Football Coach, Aug. 25, 1929, to Jan. 6, 1930) May 28, 1930; on duty at Kelly Field, Tex., to

Rated Airplane Pilot.

**8220**... (Born Kans.) ..**JESSE FLOYD DRESSLER**. (Ap'd N. G. Ore.) ...**198**
(Born Nov. 12, 1901.)

**Military History:**—Cadet at the Military Academy, July 2, 1923, to June 14, 1927, when he was graduated and promoted in the Army to

SECOND LIEUTENANT OF INFANTRY.

At Vancouver Barracks, Wash., with 7th Infantry, Sept. 14, 1927, to May 27, 1930; en route to Hawaiian Department, May 31, 1930, to —

**8221**... (Born Tenn.) . .**WILLIS SMALL MATTHEWS**. . . (Ap'd Tenn.) ...**199**
(Born Dec. 18, 1904.)

**Military History:**—Cadet at the Military Academy, July 2, 1923, to June 14, 1927, when he was graduated and promoted in the Army to

SECOND LIEUTENANT OF INFANTRY.

At Jefferson Barracks, Mo., with 6th Infantry, Sept. 16, 1927, to June 13, 1929; en route to station, June 13, to June 23, 1929; at Fort Sheridan, Ill., with 3rd Battalion, 6th Infantry as Battalion Adjutant and Battalion Supply Officer, June 23, 1929, to Aug. 19, 1929; duty as Battalion Adjutant during Citizens' Military Training Camp, Aug. 19, to Aug. 21, 1929; en route to station; Aug. 21, to Oct. 12, 1929; at Camp Perry, Ohio, duty in connection with National Matches; at Jefferson Barracks, Mo., Oct. 13, 1929, to Feb. 2, 1930; en route to Philippine Islands, Feb. 8, 1930, to Mar. 3, 1930; at Fort William McKinley, P. I., with Company, 57th Infantry, Mar. 3, 1930, to —

**8222**...(Born Colo.)....**ROBERT LEWIS EASTON**.....(Ap'd Ore.)...**200**
(Born June 26, 1906.)

**Military History:**—Cadet at the Military Academy, July 3, 1923, to June 14, 1927, when he was graduated and promoted in the Army to

SECOND LIEUTENANT OF INFANTRY.

(DETAILED TO AIR CORPS, SEPT. 13, 1927.)

At Brooks Field, Tex., student officer, Air Corps Primary Flying School, Nov. 1, 1927, to July 1, 1928, when he was graduated; at Kelly Field, Tex., student officer, Air Corps Advanced Flying School, to Oct. 28, 1928, when he was graduated; rated Military Airplane Pilot and Military Airplane Observer; at Mitchel Field, N. Y., Nov. 16, 1928, to

(TRANSFERRED TO AIR CORPS, DEC. 26, 1928.)

Nov. 22, 1929; at France Field, Canal Zone, Nov. 30, 1929, to —

**8223**...(Born Ga.).....**HENRY MALONE BAILEY**.....(Ap'd Ga.)...**201**
(Born Aug. 6, 1903.)

**Military History:**—Cadet at the Military Academy, Aug. 1, 1923, to June 14, 1927, when he was graduated and promoted in the Army to

SECOND LIEUTENANT OF INFANTRY.

At Fort Omaha, Nebr., with 17th Infantry, to Jan. 25, 1930; en route to Philippine Islands, Jan. 25, 1930, to Mar. 3, 1930; at Manila, P. I., with 31st Infantry, Mar. 3, 1930, to —

**8224**...(Born Ill.).....**FRED LEROY THORPE**....(Ap'd at Large)...**202**
(Born Dec. 29, 1904.)

**Military History:**—Cadet at the Military Academy, July 2, 1923, to June 14, 1927, when he was graduated and promoted in the Army to

SECOND LIEUTENANT OF INFANTRY.

(DETAILED TO AIR CORPS, SEPT. 13, 1927.)

At Brooks Field, Tex., student officer, Air Corps Primary Flying School, Sept. 16, 1927, to Apr. 3, 1928;

(RELIEVED FROM AIR CORPS, APR. 3, 1928.)

at Fort Sam Houston, Tex., Company Officer, 9th Infantry, Apr. 6, 1928, to Sept. 10, 1930; at Fort Benning, Ga., student officer, Company Officers' Course, Sept. 21, 1930, to —

**8225**...(Born N. Y.)...**WILLIAM R. F. BLEAKNEY**....(Ap'd N. Y.)...**203**
(William Rapier Francis Bleakney, Born Oct. 4, 1899.)

**Military History:**—Cadet at the Military Academy, July 1, 1920, to Jan. 21, 1921, and from Aug. 15, 1922, to June 15, 1925, and from July 20, 1926, to June 14, 1927, when he was graduated and promoted in the Army to

SECOND LIEUTENANT OF INFANTRY.

(DETAILED TO AIR CORPS, SEPT. 13, 1927.)

At Brooks Field, Tex., student officer, Air Corps Primary Flying School, Sept. 13, 1927, to May 12, 1928;

(RELIEVED FROM AIR CORPS, MAY 12, 1928.)

at Fort Lincoln, N. Dak., with 4th Infantry, to 1930; at Schofield Barracks, T. H., with 21st Infantry, to —

# CLASS OF 1928

Entered July 1, 1924; graduated June 9, 1928.

**8226**...(Born Tenn.).....**LUKE W. FINLAY**.....(Ap'd Tenn.)...**1**
(Luke William Finlay, Born Jan. 3, 1907.)

**Military History:**—Cadet at the Military Academy July 1, 1924 to June 9, 1928, when he was graduated and promoted in the Army to

SECOND LIEUTENANT, CORPS OF ENGINEERS.

At Memphis, Tenn., student officer on River and Harbor work and Flood Control, Sept. 10, 1928, to Oct. 6, 1929; at Fort Humphreys, Va., assigned to 29th Engineers, Oct. 9, 1929, to join U. S. Army Engineer Battalion in Nicaragua; at Granada, Nicaragua, Personnel Adjutant, U. S. Engineer Battalion, Oct. 9, 1929, to Nov. 2, 1929; Hydrographic Officer, U. S. Army Battalion in Nicaragua, Nov. 2, 1929, to —

Resigned, Apr., 1931.

Address: c/o Mrs. Percy Finlay, 129 N. Waldron Blvd., Memphis, Tenn.

**8227**...(Born Ala.).....**JAMES L. GREEN**.....(Ap'd Ala.)...**2**
(James Laffeter Green, Born Mar. 14, 1905.)

**Military History:**—Cadet at the Military Academy July 1, 1924 to June 9, 1928, when he was graduated and promoted in the Army to

SECOND LIEUTENANT, CORPS OF ENGINEERS.

In Louisville District, student assistant to District Engineer, Sept. 10, 1928, to Sept. 24, 1929; at Fort Lewis, Wash., with Company, 6th Engineers, Oct. 17, 1929, to —

**8228**...(Born Mass.).....**THOMAS A. LANE**.....(Ap'd Mass.)...**3**
(Thomas Alphonsus Lane, Born Nov. 19, 1906.)

**Military History:**—Cadet at the Military Academy July 1, 1924 to June 9, 1928, when he was graduated and promoted in the Army to

SECOND LIEUTENANT, CORPS OF ENGINEERS.

At Detroit, Mich., on river and harbor work under District Engineer, Sept. 10, 1928, to July 22, 1929; at Washington, D. C., Office, Chief of Engineers, duty in connection with Nicaragua Canal Survey, July 23, 1929, to Sept. 3, 1929; at Fort Humphreys, Va., assigned to 29th Engineers, Sept. 4, 1929, to Oct. 9, 1929; en route to Nicaragua with organization, Oct. 10, 1929, to Oct. 24, 1929; duty on Nicaragua Canal Survey, to —

**8229**...(Born Kans.).....**T. SCOTT RIGGS**.....(Ap'd at Large)...**4**
(Theodore Scott Riggs, Born Apr. 1, 1907.)

**Military History:**—Cadet at the Military Academy July 1, 1924 to June 9, 1928, when he was graduated and promoted in the Army to

SECOND LIEUTENANT OF CAVALRY.

At Fort Bliss, Tex., with Troop, 7th Cavalry, to Sept. 11, 1929; with Division Headquarters Troop, Special Troops, 1st Cavalry Division, to —

**8230**...(Born Calif.).....**FREDERICK J. DAU**.....(Ap'd Calif.)...**5**
(Frederick Jensen Dau, Born Mar. 19, 1907.)

**Military History:**—Cadet at the Military Academy July 1, 1924 to June 9, 1928, when he was graduated and promoted in the Army to

SECOND LIEUTENANT, CORPS OF ENGINEERS.

At Fort Winfield Scott, Calif., with 6th Engineers, Sept. 9, to Sept. 28, 1928; en route to Philippines, Sept. 28, to Oct. 21, 1928; at Fort William McKinley, P. I., with 14th Engineers, Oct. 21, 1928, to —

**8231**...(Born Miss.)..**ALBERT L. ALEXANDER, Jr.**.....(Ap'd Miss.)...**6**
(Albert Lea Alexander, Born Dec. 5, 1905.)

**Military History:**—Cadet at the Military Academy July 2, 1924 to June 9, 1928, when he was graduated and promoted in the Army to

SECOND LIEUTENANT, CORPS OF ENGINEERS.

(DETAILED TO AIR CORPS, SEPT. 8, 1928.)

At Brooks Field, Tex., student officer, Air Corps Primary Flying School, Sept. 9, 1928, to July 1, 1929, when he was graduated; at Kelly Field, Tex., student officer, Air Corps Advanced Flying School, to Oct. 12, 1929, when he was graduated;

(TRANSFERRED TO AIR CORPS, NOV. 21, 1929.)

at Pope Field, Fort Bragg, N. C., assigned to Detatchment, 22nd Observation Squadron, to —

**8232**...(Born Tex.).....**WILLIAM T. HEFLEY, Jr.**.....(Ap'd Tex.)...**7**
(William Tell Hefley, Jr., Born Apr. 24, 1906.)

**Military History:**—Cadet at the Military Academy July 1, 1924 to June 9, 1928, when he was graduated and promoted in the Army to

SECOND LIEUTENANT, CORPS OF ENGINEERS.

At New Orleans, La., student officer, New Orleans River District, Sept. 15, 1928, to Sept. 10, 1929; at Fort McIntosh, Tex., with 8th Engineer Battalion, (mtd.), Sept. 15, 1929, to —

**8233**...(Born Wis.).....**ROLAND C. BROWN**..... .....(Ap'd Wis.)...**8**
(Roland Clough Brown, Born Oct. 11, 1902.)

**Military History:**—Cadet at the Military Academy July 1, 1924 to June 9, 1928, when he was graduated and promoted in the Army to

SECOND LIEUTENANT, CORPS OF ENGINEERS.

At Corozal, Canal Zone, troop duty with 11th Engineers, Sept. 21, 1928, to Sept. 22, 1930; at Fort Humphreys, Va., Troop duty with 13th Engineers, Nov. 21, 1930, to —

**8234**...(Born N. Y.)....**SAMUEL R. BROWNING**... .....(Ap'd Vt.)...**9**
(Samuel Roberts Browning, Born Sept. 16, 1906.)

**Military History:**—Cadet at the Military Academy July 1, 1924 to June 9, 1928, when he was graduated and promoted in the Army to

SECOND LIEUTENANT, CORPS OF ENGINEERS.

At Governors Island, N. Y., 2nd Corps Area, temporary duty to 1928; at Schofield Barracks, T. H., with 3rd Engineers, to —

**8235**...(Born Wis.).....**LYLE E. SEEMAN**.....(Ap'd Wis.)...**10**
(Lyle Edward Seeman, Born July 15, 1906.)

**Military History:**—Cadet at the Military Academy July 1, 1924 to June 9, 1928, when he was graduated and promoted in the Army to

SECOND LIEUTENANT, CORPS OF ENGINEERS.

At Louisville, Ky., assigned student Assistant to District Engineer, at Louisville and Dam 53, Ohio River, Grand Chain, Ill., Sept., 1928, to Oct., 1929; at St. Louis, Mo., assigned Assistant to Division Engineer, Oct. 29, 1929, to Sept. 15, 1930; at Fort Riley, Kans., assigned to troop, 9th Engineers, Mtd., Sept. 15, 1930, to —

**8236**...(Born P. I.).....**JOHN CRAIG BANTA†**.... (Ap'd at Large)...**11**
(Born Mar. 28, 1906.)

**Military History:**—Cadet at the Military Academy July 1, 1924 to June 9, 1928, when he was graduated and promoted in the Army to

SECOND LIEUTENANT, CORPS OF ENGINEERS.

(DETAILED TO AIR CORPS, SEPT. 8, 1928.)

At Brooks Field, Tex., student officer, Air Corps Primary Flying School, Sept. 12, 1928, to May 1, 1929.

DIED, MAY 1, 1929, AT SAN ANTONIO, TEX.: AGED 23.

Portrait and obituary in Annual Report, Association of Graduates, for 1929.

**8237**...(Born N. Y.).....**RAPHAEL B. EZEKIEL**.....(Ap'd Md.)...**12**
(Raphael Brill Ezekiel, Born Mar. 22, 1907.)

**Military History:**—Cadet at the Military Academy July 1, 1924 to June 9, 1928, when he was graduated and promoted in the Army to

SECOND LIEUTENANT, CORPS OF ENGINEERS.

At Fort Humphreys, Va., with 13th Engineers, Sept. 9, 1928, to —

**8238**...(Born Ala.).....**WILLIAM D. SMITH**.....(Ap'd Ala.)...**13**
(William Dixon Smith, Born June 6, 1905.)

**Military History:**—Cadet at the Military Academy July 1, 1924 to June 9, 1928, when he was graduated and promoted in the Army to

SECOND LIEUTENANT, CORPS OF ENGINEERS.

At Vicksburg, Miss., Assistant to District Engineer, Sept. 10, 1928, to Sept. 17, 1929; at Fort Humphreys, Va., with 13th Engineers, to —

**8239**...(Born P. I.)..**THOMAS F. VAN NATTA, III**.....(Ap'd Mo.)...**14**
(Thomas Fraley Van Natta, III, Born Nov. 10, 1906.)

**Military History:**—Cadet at the Military Academy July 1, 1924 to June 9, 1928, when he was graduated and promoted in the Army to

SECOND LIEUTENANT OF CAVALRY.

At Fort Bliss, Tex., with 7th Cavalry, Sept. 12, 1928, to —

**8240**...(Born Tex.).....**ROBERT S. ISRAEL, Jr.**.... (Ap'd at Large)...**15**
(Robert Scott Israel, Jr., Born July 27, 1907.)

**Military History:**—Cadet at the Military Academy, July 28, 1924 to June 9, 1928, when he was graduated and promoted in the Army to

SECOND LIEUTENANT OF FIELD ARTILLERY.

At Fort Sam Houston, Tex., with 12th Field Artillery, Sept. 1, to Sept. 18, 1928;

(DETAILED TO AIR CORPS, SEPT. 18, 1928.)

at Brooks Field, Tex., student officer, Air Corps Primary Flying School, Sept. 18, 1928, to Oct. 12, 1929, when he was graduated; at Rockwell Field, Calif., with 95th Pursuit Squadron, Oct. 16, 1929, to

(TRANSFERRED TO AIR CORPS, NOV. 21, 1929.)

Sept. 20, 1930; (at Langley Field, Va., Detached Service, Annual Air Service Gunning and Bombing Matches, Aug. 21, to Sept. 12, 1930; at Chanute Field, Ill., student officer, Air Corps Training School, Armament Course, Oct. 12, 1930, to Apr. 11, 1931, when he was graduated; en route to Rockwell Field, May 5, 1931.

**8241**...(Born N. J.).....**DAVID A. WATT, Jr.**..... (Ap'd at Large)...**16**
(David Andrew Watt, Jr., Born June 21, 1907.)

**Military History:**—Cadet at the Military Academy July 1, 1924 to June 9, 1928, when he was graduated and promoted in the Army to

SECOND LIEUTENANT, CORPS OF ENGINEERS.

At Fort Humphreys, Va., with 29th Engineers, Sept. 9, 1928, to June 30, 1929; at Camp Dix, N. J., with 29th Engineers, June 30, to Sept. 1, 1929; at Fort Humphreys, Va., with 13th Engineers, to Nov. 3, 1929; at Iowa City, Iowa, student officer, State University of Iowa, June 2, 1930, to —

**8242**...(Born Mich.).....**DONALD B. SMITH**.....(Ap'd N. G. Colo.)...**17**
(Donald Bertrand Smith, Born Jan. 19, 1903.)

**Military History:**—Cadet at the Military Academy, July 1, 1924 to June 9, 1928, when he was graduated and promoted to

SECOND LIEUTENANT OF INFANTRY.

(DETAILED TO AIR CORPS, SEPT. 8, 1928.)

At Brooks Field, Tex., student officer, Air Corps Primary Flying School, Sept. 10, 1928, to Oct. 14, 1929, when he was graduated; at Kelly Field, Tex., student officer, Air Corps Advanced Flying School, Oct. 14, 1929, to Feb. 27, 1930, when he was graduated; rated Airplane Pilot, Feb. 15, 1930.

**8243**...(Born Kans.)...**RUDOLPH E. SMYSER, Jr.**... ...(Ap'd Mass.)...**18**
(Rudolph Ethelbert Smyser, Jr., Born July 5, 1906.)

**Military History:**—Cadet at the Military Academy July 1, 1924 to June 9, 1928, when he was graduated and promoted in the Army to

SECOND LIEUTENANT, CORPS OF ENGINEERS.

At Kansas City, Mo., Assistant to the District Engineer, Sept. 9, 1928, to Sept. 15, 1929; at Fort Logan, Colo., with 2nd Engineers, Sept. 15, 1929, to —

**8244**...(Born Mass.).....**CHARLES D. CURRAN**.... ...(Ap'd Mass.)...**19**
(Charles Daniel Curran, Born Oct. 21, 1906.)

**Military History:**—Cadet at the Military Academy, July 3, 1924 to June 9, 1928, when he was graduated and promoted in the Army to

SECOND LIEUTENANT, CORPS OF ENGINEERS.

At Wilmington, N. C., Office District Engineer as Assistant, Sept. 11, 1928, to Sept. 14, 1929; at Fort Humphreys, Va., Headquarters, 29th Engineer Battalion, Assistant Battalion Supply Officer, Sept. 15, 1929, to Oct. 10, 1929; en route to Brooklyn, N. Y., with 29th Battalion Engineers, Oct. 10, to Oct. 12, 1929; en route to Nicaragua, Oct. 15, to Oct. 25, 1929; at Granada, Nicaragua, with U. S. Army Engineer Battalion, Nov. 1, 1929, to Mar. 4, 1930; relieved as Assistant Battalion Supply Officer, Nov. 4, 1929; Post Exchange Officer and Personnel Adjutant, Nov. 4, 1929, to Feb. 27, 1930; transferred from Headquarters to Company, U. S. Army Engineer Battalion, Feb. 27, 1930; field duty, Nicaragua, Mar. 4, 1930, to —

**8245**...(Born Pa.).....**FRANCIS H. FALKNER**.....(Ap'd N. J.)...**20**
(Francis Howard Falkner, Born Sept. 27, 1905.)

**Military History:**—Cadet at the Military Academy July 1, 1924 to June 9, 1928, when he was graduated and promoted in the Army to

SECOND LIEUTENANT, CORPS OF ENGINEERS.

At Schofield Barracks, T. H., with 3rd Engineers, Nov. 6, 1928, to —

**8246**...(Born S. C.).....**ALAN J. McCUTCHEN**.....(Ap'd S. C.)...**21**
(Alan Johnstone McCutchen, Born Oct. 4, 1905.)

**Military History:**—Cadet at the Military Academy July 1, 1924 to June 9, 1928, when he was graduated and promoted in the Army to

SECOND LIEUTENANT, CORPS OF ENGINEERS.

En route to Canal Zone, Sept. 14, to Sept. 22, 1928; at Corozal, Canal Zone, Company Officer, 11th Engineers; sick leave in United States, July 7, to Aug. 26, 1929; at Corozal, Canal Zone, commanding Company, 11th Engineers, Oct. 12, to Dec. 15, 1929, and Apr. 25, 1930, to —

**8247**...(Born Pa.).....**DAVID HEIMAN**.....(Ap'd Pa.)...**22**
(Born May 3, 1907.)

**Military History:**—Cadet at the Military Academy July 1, 1924 to June 9, 1928, when he was graduated and promoted in the Army to

SECOND LIEUTENANT, CORPS OF ENGINEERS.

At Fort McIntosh, Tex., with 8th Engineer Battalion. (Mtd.), Sept. 12, 1928, to Aug. 11, 1930; at Berkeley, Calif., student, University of California, Aug. 12, 1930, to —

**8248**...(Born Nebr.)....**ROBERT J. FLEMING, Jr.**.....(Ap'd at Large)...**23**
(Robert John Fleming, Jr., Born Jan. 13, 1907.)

**Military History:**—Cadet at the Military Academy July 1, 1924 to June 9, 1928, when he was graduated and promoted in the Army to

SECOND LIEUTENANT, CORPS OF ENGINEERS.

At Fort Logan, Colo., with 2nd Engineers, Sept. 10, 1928, to June 1, 1929; at Fort DuPont, Del., and Camp Perry, Ohio, detached service with Engineer Rifle Team, June 1, to Sept. 18, 1929; at Fort Logan, Colo., with 2nd Engineers, Sept. 18, 1929, to May 27, 1930; at Cambridge, Mass., student officer, Massachusetts Institute of Technology, June 10, 1930, to —

**8249**...(Born Pa.).....**DAVID P. LAUBACH**..... .....(Ap'd Pa.)...**24**
(David Peter Laubach, Born Aug. 3, 1905.)

**Military History:**—Cadet at the Military Academy, July 2, 1923 to Sept. 6, 1926 and from Aug. 28, 1927 to June 9, 1928, when he was graduated and promoted in the Army to

SECOND LIEUTENANT, CORPS OF ENGINEERS.

At Pittsburgh, Pa., as Assistant to the District Engineer, Pittsburgh District, to June 28, 1929;

(DETAILED TO AIR CORPS, JULY 1, 1929.)

at Brooks Field, Tex., student officer, Air Corps Primary Flying School, to Feb. 28, 1930, when he was graduated; at Kelly Field, Tex., student officer, Air Corps Advanced Flying School, Feb. 28, 1930, to June 23, 1930, when he was graduated; at Mitchel Field, N. Y., July 7, 1930, to —

(TRANSFERRED TO AIR CORPS, JULY 23, 1930.)

**8250**... (Born Mass.) ..... **BENJAMIN S. SHUTE**..... (Ap'd Mass.) ...**25**
(Benjamin Smith Shute, Born Jan. 27, 1904.)

**Military History:**—Cadet at the Military Academy, July 1, 1924 to June 9, 1928, when he was graduated and promoted in the Army to

SECOND LIEUTENANT, CORPS OF ENGINEERS.

At Fort Hancock, N. J., with Company, 1st Engineers, Sept. 10, 1928, to Sept. 25, 1929; at Fort DuPont, Del., with Company, Sept. 25, 1929, to June 30, 1930; at Ithaca, N. Y., student officer, Cornell University, June 30, 1930, to June 15, 1931.

**8251**... (Born Wis.) ..... **WILLIAM E. POTTER**..... (Ap'd Ohio) ...**26**
(William Everett Potter, Born July 17, 1905.)

**Military History:**—Cadet at the Military Academy, July 2, 1923 to Sept. 6, 1926 and from Aug. 28, 1927 to June 9, 1928, when he was graduated and promoted in the Army to

SECOND LIEUTENANT, CORPS OF ENGINEERS.

At Fort DuPont, Del., with 1st Engineers, Company Officer, Sept. 9, 1928, to Oct. 10, 1929; en route to Nicaragua, Oct. 10, 1929, to Oct. 24, 1929; at Granada, Nicaragua, Company Officer, U. S. Army Engineer Battalion, Oct. 24, 1929, to Feb. 27, 1930; Personnel Adjutant and Post Exchange Officer, Feb. 27, 1930, to —

**8252**... (Born N. Y.) . **EDMUND KOEHLER DALEY*** . (Ap'd at Large) ...**27**
(Born July 28, 1907.)

**Military History:**—Cadet at the Military Academy, July 28, 1924 to June 9, 1928, when he was graduated and promoted in the Army to

SECOND LIEUTENANT, CORPS OF ENGINEERS.

At Fort Humphreys, Va., with 13th Engineers, Sept. 10, to Sept. 27, 1928; at Fort Benning, Ga., with Company, 7th Engineers, Sept. 28, 1928, to June 15, 1930; at Ithaca, N. Y., student officer, Cornell University, July 1, 1930, to —

*Son of Lieutenant-Colonel Edmund Leo Daley, Class of 1906; grandson of Lieutenant-Colonel Herman John Koehler, U. S. Army.

**8253**... (Born Ill.) ..... **WILLIAM J. MATTESON**..... (Ap'd N. Y.) ...**28**
(William Joseph Matteson, Born June 13, 1903.)

**Military History:**—Cadet at the Military Academy, July 1, 1924 to June 9, 1928, when he was graduated and promoted in the Army to

SECOND LIEUTENANT, CORPS OF ENGINEERS.

At Fort Humphreys, Va., troop duty with 13th Engineers, Sept. 11, 1928, to —

**8254**... (Born Mass.) ..... **WEBSTER ANDERSON**..... ...(Ap'd Mich.) ...**29**
(Webster Anderson, Born June 1, 1906.)

**Military History:**—Cadet at the Military Academy, July 1, 1924 to June 9, 1928, when he was graduated and promoted in the Army to

SECOND LIEUTENANT OF INFANTRY.

At Fort Brady, Mich., with 2nd Infantry, Sept., 1928, to —

**8255**... (Born Iowa) .. **PAUL LESTER SANDERS**.. (Ap'd N. G. Minn.) ...**30**
(Born Jan. 23, 1903.)

**Military History:**—Cadet at the Military Academy, July 1, 1924 to June 9, 1928, when he was graduated and promoted in the Army to

SECOND LIEUTENANT OF FIELD ARTILLERY.

Assigned to 10th Field Artillery and ordered to Fort Lewis, Wash:

RESIGNED, SEPT. 7, 1929.

**Civil History:**—Employed by National City Bank of New York, Oct., 1929 to —

Address:—46 Washington Ave., Suffern, N. Y.

**8256**...(Born N. Y.).....**JAMES E. BRIGGS**..... (Ap'd Hon. Sch.)...**31**
(James Elbert Briggs, Born May 5, 1906.)

**Military History:**—Cadet at the Military Academy, July 1, 1924 to June 9, 1928, when he was graduated and promoted in the Army to

SECOND LIEUTENANT OF FIELD ARTILLERY.

At Fort Hoyle, Md., with 6th Field Artillery, Sept. 10, 1928, to May 27, 1929;

(DETAILED TO AIR CORPS, JULY 1, 1929.)

at Brooks Field, Tex., student officer, Air Corps Primary Flying School, to Feb. 28, 1930, when he was graduated; at Kelly Field, Tex., student officer, Air Corps Advanced Flying School, to June 21, 1930, when he was graduated, Airplane Pilot; at Rockwell Field, Coronado, Calif., with 7th Bombardment Group, to—

(TRANSFERRED TO AIR CORPS, JULY 23, 1930.)

**8257**...(Born N. Y.).....**RICHARD M. LUDLOW**.....(Ap'd N. Y.)...**32**
(Richard Morris Ludlow, Born Jan. 24, 1907.)

**Military History:**—Cadet at the Military Academy July 1, 1924 to June 9, 1928, when he was graduated and promoted in the Army to

SECOND LIEUTENANT, SIGNAL CORPS.

At Fort Monmouth, N. J., Company duty, 51st Signal Battalion, Sept. 9, 1928, to Sept. 26, 1928; Special Duty, Recruit Detachment, Sept. 26, 1928, to Feb. 7, 1929; commanding Company, 51st Signal Battalion, Feb. 7, 1929, to May 7, 1929; Company duty, May 7, 1929, to Aug. 25, 1929; Post Exchange Officer, Aug. 26, 1929, to Nov. 10, 1930.

RESIGNED, NOV. 10, 1930.

**Civil History:**—With R. H. Macy & Company, New York City, Nov. 24, 1930, to —

Address: 55 Burkewood Road, Mt. Vernon, N. Y.

**8258**...(Born Kans.).....**HARRY C. KIRBY**.....(Ap'd N. C.)...**33**
(Harry Cromartie Kirby, Born Apr. 8, 1906.)

**Military History:**—Cadet at the Military Academy, July 2, 1924 to June 9, 1928, when he was graduated and promoted in the Army to

SECOND LIEUTENANT OF INFANTRY.

At Fort Jay, N. Y. and Camp Dix, N. J., with 16th Infantry, Sept. 10, 1928, to Sept. 11, 1930; at Brooks Field, Tex., student, Air Corps Primary Flying School, Oct. 13, 1930, to Dec. 22, 1930; at Fort Sam Houston, Tex., and Camp Bullis, Tex., with 9th Infantry, Dec. 22, 1930, to —

**8259**...(Born Wis.).....**JOHN S. MILLS**.....(Ap'd Wis.)...**34**
(John Stewart Mills, Born July 17, 1906.)

**Military History:**—Cadet at the Military Academy, July 1, 1924 to June 9, 1928, when he was graduated and promoted in the Army to

SECOND LIEUTENANT OF FIELD ARTILLERY.

(DETAILED TO AIR CORPS, SEPT. 8, 1928.)

At Brooks Field, Tex., student officer, Air Corps Primary Flying School, Sept. 10, 1928, to June 30, 1929, when he was graduated; at Kelly Field, Tex., student

officer, Air Corps Advanced Flying School, July 1, 1929, to Oct. 12, 1929, when he was graduated;

(TRANSFERRED TO AIR CORPS, NOV. 21, 1929.)

at Rockwell Field, Calif., with 11th Bombardment Squadron, Dec. 3, 1929, to —

**8260**...(Born Pa.).....**GEORGE M. COLE**.....(Ap'd Pa.)...**35**
(George Morris Cole, Born Apr. 29, 1904.)

**Military History:**—Cadet at the Military Academy, July 1, 1924 to June 9, 1928, when he was graduated and promoted in the Army to

SECOND LIEUTENANT OF FIELD ARTILLERY.

At Governors Island, N. Y., attached to 16th Infantry, Sept. 9, to Nov. 9, 1928; en route to Phillippine Islands, Nov. 9, 1928, to Jan. 13, 1929; at Camp Stotsenburg, P. I., with 24th Field Artillery, Jan. 13, 1929, to —

**8261**...(Born Pa.).....**NELSON J. DELANY**.....(Ap'd Pa.)...**36**
(Nelson Jacob DeLany, Born Feb. 28, 1903.)

**Military History:**—Cadet at the Military Academy, July 1, 1924 to June 9, 1928, when he was graduated and promoted in the Army to

SECOND LIEUTENANT OF CAVALRY.

At Fort Meade, S. D., on troop duty with 4th Cavalry, Sept. 12, 1928, to —

**8262**...(Born W. Va.).**DUNCAN SLOAN SOMERVILLE**..(Ap'd Md.)...**37**
(Born Sept. 28, 1906.)

**Military History:**—Cadet at the Military Academy, July 1, 1924 to June 9, 1928, when he was graduated and promoted in the Army to

SECOND LIEUTENANT OF FIELD ARTILLERY.

At Fort Hoyle, Md., with 6th Field Artillery, Sept. 9, 1928, to —

**8263**...(Born N. Y.).....**DAVID W. TRAUB**.....(Ap'd N. Y.)...**38**
(David William Traub, Born Dec. 20, 1902.)

**Military History:**—Cadet at the Military Academy, July 1, 1924 to June 9, 1928, when he was graduated and promoted in the Army to

SECOND LIEUTENANT OF FIELD ARTILLERY.

At Governors Island, N. Y., Headquarters Second Corps Area, temporary duty with 16th Infantry, Sept. 9, 1928, to Nov. 9, 1928, en route to Philippine Islands, Nov. 9, 1928 to Jan. 13, 1929; at Fort Stotsenburg, P. I., duty with Battery, 24th Field Artillery, Jan. 13, 1929, to Dec. 12, 1930.

**8264**...(Born Utah)..**THOMAS JENNINGS WELLS***....(Ap'd Utah)...**39**
(Born Sept. 28, 1906.)

**Military History:**—Cadet at the Military Academy, July 1, 1924 to June 9, 1928, when he was graduated and promoted in the Army to

SECOND LIEUTENANT OF INFANTRY.

At Fort Benning, Ga., with 29th Infantry, Sept. 11, 1928, to Sept. 16, 1930; student officer, Infantry School, Sept. 17, 1930, to —

*Son of Major-General Briant H. Wells, Class of 1894.

**8265**...(Born Ga.)....**GEORGE WARREN MUNDY**.....(Ap'd Ga.)...**40**
(Born Aug. 7, 1905.)

**Military History:**—Cadet at the Military Academy, July 2, 1924 to June 9, 1928, when he was graduated and promoted in the Army to

SECOND LIEUTENANT OF FIELD ARTILLERY.

(DETAILED TO AIR CORPS, SEPT. 8, 1928.)

At Brooks Field, Tex., student officer, Air Corps Primary Flying School, Sept. 9, 1928, to July 1, 1929, when he was graduated; at Kelly Field, Tex., student officer, Air Corps Advanced Flying School, July 1, 1929, to Oct. 15, 1929, when he was graduated; rated Airplane Pilot;

(TRANSFERRED TO AIR CORPS, NOV. 21, 1929.)

at Fort Crockett, Tex., Squadron Adjutant and Supply Officer, 13th Attack Squadron, to Oct. 1, 1930; at Chanute Field, Rantoul, Ill., student officer, Armament Course, Air Corps Technical School, Oct. 1, 1930, to —

**8266**...(Born Wash.)....**ALFRED R. MAXWELL**.....(Ap'd Calif.)...**41**
(Alfred Rockwood Maxwell, Born May 29, 1906.)

**Military History:**—Cadet at the Military Academy, July 2, 1924 to June 9, 1928, when he was graduated and promoted in the Army to

SECOND LIEUTENANT, COAST ARTILLERY CORPS.

(DETAILED TO AIR CORPS, SEPT. 8, 1928.)

At Brooks Field, Tex., student officer, Air Corps Primary Flying School, Sept. 13, 1928, to June 29, 1929, when he was graduated; at Kelly Field, Tex., student officer, Advanced Flying School, June 29, 1929, to Oct. 12, 1929, when he was graduated; on leave of absence, Oct. 14, 1929, to Nov. 16, 1929;

(TRANSFERRED TO AIR CORPS, NOV. 21, 1929.)

at Rockwell Field, Calif., Nov. 16, 1929, to Sept. 7, 1930; at Chanute Field, Ill., student officer, Air Corps Technical School, Oct. 3, 1930, to —

**8267**...(Born Minn.)..**PAUL HAROLD JOHNSTON**.....(Ap'd S. D.)...**42**
(Born Dec. 16, 1905.)

**Military History:**—Cadet at the Military Academy, July 18, 1924, to June 9, 1928, when he was graduated and promoted in the Army to

SECOND LIEUTENANT, COAST ARTILLERY CORPS.

(DETAILED TO AIR CORPS, SEPT. 8, 1928.)

At Brooks Field, Tex., student officer, Air Corps Primary Flying School, Sept. 9, 1928, to June 28, 1929, when he was graduated; at Kelly Field, Tex., student Officer, Air Corps Advanced Flying School, June 29, 1929, to Oct. 12, 1929, when he was graduated;

(TRANSFERRED TO AIR CORPS, NOV. 21, 1929.)

at Mitchel Field, Long Island, N. Y., with 1st Squadron, 9th Observation Group, Dec. 17, 1929, to —

**8268**...(Born Kans.)....**WILLIAM ROSS CURRIE**...(Ap'd at Large)...**43**
(Born July 6, 1906.)

**Military History:**—Cadet at the Military Academy, July 1, 1924 to June 9, 1928, when he was graduated and promoted in the Army to

SECOND LIEUTENANT OF INFANTRY.

At Presidio of San Francisco, Calif., duty with Company, in 30th Infantry, Sept. 8, 1928, to —

**8269**...(Born N. J.)...**PETER DURYEA CALYER**.....(Ap'd N. Y.)...**44**
(Born June 22, 1904.)

**Military History:**—Cadet at the Military Academy, July 1, 1924 to June 9, 1928, when he was graduated and promoted in the Army to

SECOND LIEUTENANT OF INFANTRY.

At Plattsburg Barracks, N. Y., with Company, 26th Infantry, Sept. 9, 1928, to May 23, 1930; Personnel Adjutant, May 23, 1930, to—Citizens' Military Training Camp Officer, May 23, 1930, to —

**8270**...(Born Pa.)...**EDWARD BERNARD KELLER**.....(Ap'd Pa.)...**45**
(Born May 31, 1906.)

**Military History:**—Cadet at the Military Academy, July 1, 1924 to June 9, 1928, when he was graduated and promoted in the Army to

SECOND LIEUTENANT, SIGNAL CORPS.

At Fort Monmouth, N. J., with Signal Corps, to Aug. 1, 1930; student officer, Yale University, 1930, to 1931.

**8271**...(Born Pa.)....**WALTER GODLEY DONALD**.....(Ap'd Pa.)...**46**
(Born Oct. 22, 1903.)

**Military History:**—Cadet at the Military Academy, July 1, 1924 to June 9, 1928, when he was graduated and promoted in the Army to

SECOND LIEUTENANT OF INFANTRY.

At Fort Howard, Md., with Company, Sept. 15, 1928, to Sept. 17, 1929; Personnel Adjutant, 12th Infantry, Sept. 17, 1929, to —

**8272**...(Born Mass.)...**LYNDON GIBSON PEARL**†.. ...(Ap'd Mass.)...**47**
(Born Sept. 11, 1906.)

**Military History:**—Cadet at the Military Academy, July 1, 1924 to June 9, 1928, when he was graduated and promoted in the Army to

SECOND LIEUTENANT OF FIELD ARTILLERY.

At Fort Jay, N. Y., temporary duty, 16th Infantry, Sept. 10, 1928, to Nov. 11, 1928; at Camp Stotsenburg, P. I., with 24th Field Artillery, Jan. 13, 1929, to Aug. 15, 1929.

RESIGNED, AUG. 15, 1929.

**Civil History:**—Junior Engineer, Gibbs and Hill Consulting Engineers, New York City, 1929, to 1930; Engineering Assistant, Board of Transportation, New York City, 1930, to —

DIED, SUICIDE, FEB. 25, 1931, AT BROCKTON, MASS.: AGED 24.

**8273**...(Born Pa.)....**ROSCOE CHARLES WILSON**.(Ap'd at Large)...**48**
(Born June 11, 1905.)

**Military History:**—Cadet at the Military Academy, July 1, 1924 to June 9, 1928, when he was graduated and promoted in the Army to

SECOND LIEUTENANT OF FIELD ARTILLERY.

(DETAILED TO AIR CORPS, SEPT. 8, 1928.)

At Brooks Field, Tex., student officer, Air Corps Primary Flying School, Sept. 5, 1928, to Aug., 1929, when he was graduated; at Kelly Field, Tex., student officer, Air Corps Advanced Flying School, Aug., to Oct. 16, 1929, when he was graduated as Airplane Pilot (Pursuit), at Mitchel Field, Long Island, N. Y., Oct. 16, 1929, to —

(TRANSFERRED TO AIR CORPS, NOV. 21, 1929.)

**8274**...(Born Tex.).....**WALTER E. TODD**.....(Ap'd Tex.)...**49**
(Born June 25, 1906.)

**Military History:**—Cadet at the Military Academy, July 1, 1924 to June 9, 1928, when he was graduated and promoted in the Army to

SECOND LIEUTENANT OF FIELD ARTILLERY.

At Fort Sam Houston, Tex., with 15th Field Artillery, to Oct. 15, 1929;

(DETAILED TO AIR CORPS, OCT. 15, 1929.)

at Brooks Field, Tex., student officer, Air Corps Primary Flying School, Oct. 15, 1929. to Oct. 15, 1930; at Kelly Field, Tex., student officer, Air Corps Advanced Flying School, Oct. 15, 1930, to Feb. 28, 1931;

(TRANSFERRED TO AIR CORPS, MAR. 13, 1931.)

at France Field, Canal Zone, Apr. 8, 1931, to —

**8275**...(Born N. J.)...**WILLIAM HENRY HENNIG**.....(Ap'd N. J.)...**50**
(Born Feb. 22, 1906.)

**Military History:**—Cadet at the Military Academy, July 2, 1923, to Sept. 16, 1926, and Aug. 28, 1927, to June 9, 1928, when he was graduated and promoted in the Army to

SECOND LIEUTENANT, COAST ARTILLERY CORPS.

(DETAILED TO AIR CORPS, SEPT. 8, 1928.)

At Brooks Field, Tex., student officer, Air Corps Primary Flying School, to Mar. 21, 1929;

(RELIEVED FROM AIR CORPS, MAR. 21, 1929.)

at Fort Sam Houston, Tex., attached to 21st Infantry for temporary duty, to Apr. 4, 1929; on leave of absence to May 4, 1929; at Fort Totten, N. Y., temporary duty, May 5, 1929, to May 27, 1929; at Fort Slocum, N. Y., temporary duty, May 28, 1929, to June 5, 1929; en route to Hawaiian Islands, June 5, 1929, to July 1, 1929; at Fort Kamehameha, T. H., with 55th Coast Artillery, July 1, 1929, to Oct. 23, 1929; with 41st Coast Artillery, Oct. 23, 1929; Commanding Officer, Headquarters Battery, 41st Coast Artillery, Oct. 23, 1929, to—assumed all staff duties, including Regimental Adjutant, in addition to Battery duties, Mar. 15, 1930.

**8276**...(Born La.)..**BRYANT LEMAIRE BOATNER**.....(Ap'd La.)...**51**
(Born Apr. 9, 1907.)

**Military History:**—Cadet at the Military Academy, July 1, 1924 to June 9, 1928, when he was graduated and promoted in the Army to

SECOND LIEUTENANT OF FIELD ARTILLERY.

(DETAILED TO AIR CORPS, SEPT. 8, 1928.)

At Brooks Field, Tex., student officer, Air Corps Primary Flying School, Sept. 9, 1928, to June 28, 1929, when he was graduated; at Kelly Field, Tex., student officer, Air Corps Advanced Flying School, June 28, 1929, to Oct. 12, 1929, when he was graduated; at Selfridge Field, Mich., assigned to 1st Pursuit Group, Oct. 12, 1929;

(TRANSFERRED TO AIR CORPS, NOV. 21, 1929.)

Adjutant, 27th Pursuit Squadron, Feb. 11, 1930, to —

**8277**...(Born Tenn.)...**NATHAN B. FORREST, Jr.**.....(Ap'd Ga.)...**52**
(Nathan Bedford Forrest, Jr., Born Apr. 7, 1906.)

**Military History:**—Cadet at the Military Academy, July 1, 1924 to June 9, 1928, when he was graduated and promoted in the Army to

SECOND LIEUTENANT OF CAVALRY.

(DETAILED TO AIR CORPS, SEPT. 8, 1928.)

At Brooks Field, Tex., student officer, Air Corps Primary Flying School, Sept. 8, 1928, to June 28, 1929, when he was graduated; at Kelly Field, Tex., student officer, Advanced Flying School, June 28, to Nov. 15, 1929, when he was graduated; at Rockwell Field, Coronado, Calif., assigned to 95th Pursuit Squadron, Nov. 15, 1929, to —

(TRANSFERRED TO AIR CORPS, NOV. 21, 1929.)

**8278**...(Born D. C.)..**EDWARD M. MARKHAM, Jr.**.....(Ap'd Mich.)...**53**
(Edward Murphy Markham, Jr., Born Nov. 18, 1905.)

**Military History:**—Cadet at the Military Academy, July 1, 1924 to June 9, 1928, when he was graduated and promoted in the Army to

SECOND LIEUTENANT, SIGNAL CORPS.

At Fort Monmouth, N. J., with Signal Corps, to —

**8279**...(Born Ore.)...**DWIGHT LEWIS MULKEY**..(Ap'd N. G. Ore.)...**54**
(Born Oct. 10, 1904.)

**Military History:**—Cadet at the Military Academy, July 1, 1924 to June 9, 1928, when he was graduated and promoted in the Army to

SECOND LIEUTENANT, SIGNAL CORPS.

At Fort Monmouth, N. J., with 1st Signal Company, Oct., 1928 to Sept., 1929; student officer, Signal School, Sept., 1929, to June, 1930; at New Haven, Conn., student officer, Sheffield Scientific School, Yale University, Aug., 1930, to June, 1931.

**8280**...(Born Fla.).....**JOHN JAMES EARLE, Jr.**.....(Ap'd Fla.)...**55**
(Born Sept. 27, 1906.)

**Military History:**—Cadet at the Military Academy, July 1, 1924 to June 9, 1928, when he was graduated and promoted in the Army to

SECOND LIEUTENANT, COAST ARTILLERY CORPS.

At Fort Barrancas, Fla., as Battery Officer, 13th Coast Artillery, to May 3, 1929; en route to Philippine Department, to June 15, 1929; at Fort Mills, P. I., Battery Officer, 92nd Guard Battalion, (P.S.), Oct. 11, 1929, to (Battery Officer, 59th Coast Artillery, outpost duty at Fort Hughes, P. I.)

**8281**...(Born Mo.)...**ROBERT FREDERICK TATE**.....(Ap'd Mo.)...**56**
(Born Oct. 15, 1905.)

**Military History:**—Cadet at the Military Academy July 1, 1924 to June 9, 1928, when he was graduated and promoted in the Army to

SECOND LIEUTENANT OF CAVALRY.

(DETAILED TO AIR CORPS, SEPT. 8, 1928.)

At Brooks Field, Tex., student officer, Air Corps Primary Flying School, Sept. 11, 1928, to June 28, 1929, when he was graduated; at Kelly Field, Tex., student officer, Air Corps Advanced Flying School, July 1, 1929, to Oct. 12, 1929, when he was graduated; at Fort Crockett, Tex., with 3rd Attack Group, to

(TRANSFERRED TO AIR CORPS, NOV. 21, 1929.)

Oct. 1, 1930; at Chanute Field, Rantoul, Ill., student officer, Course in Maintenance Engineering, Air Corps Technical School, to —

**8282**...(Born Ky.)..**CHURCH MYALL MATTHEWS**.....(Ap'd Ky.)...**57**
(Born June 29, 1906.)

**Military History:**—Cadet at the Military Academy, July 1, 1924 to June 9, 1928, when he was graduated and promoted in the Army to

SECOND LIEUTENANT OF FIELD ARTILLERY.

En route to Philippine Islands, Sept. 5, 1928, to Oct. 21, 1928; at Camp Stotsenburg, P. I., with 24th Field Artillery (P.S.), Oct. 21, 1928, to Oct. 8, 1930; en route to United States via Suez, Oct. 8, 1930, to Dec. 11, 1930; at Fort Robinson, Nebr., with 4th Field Artillery, Jan. 4, 1931, to —

**8283**...(Born Mo.)...**RICHARD JEROME HANDY**. ...(Ap'd Colo.)...**58**
(Born Mar. 23, 1904.)

**Military History:**—Cadet at the Military Academy, July 1, 1924, to June 9, 1928, when he was graduated and promoted in the Army to

SECOND LIEUTENANT OF FIELD ARTILLERY.

At Presidio of San Francisco, Calif., temporary duty with 30th Infantry, Sept. 11, 1928, to Sept. 28, 1928; en route to Philippine Islands, Sept. 28, 1928, to Oct. 21, 1928; at Camp Stotsenburg, P. I., Battery duty, with 24th Field Artillery, Oct. 21, 1928, to Oct. 10, 1930; en route to San Francisco, Calif., Oct. 10, 1930, to Nov. 4, 1930; at Fort Bliss, Tex., with 82nd Field Artillery, Nov. 18, 1930, to —

**8284**...(Born Wis.)..**KARL GUSTAF ERIC GIMMLER**...(Ap'd Wis.)...**59**
(Born Mar. 27, 1906.)

**Military History:**—Cadet at the Military Academy, July 1, 1924, to June 9, 1928, when he was graduated and promoted in the Army to

SECOND LIEUTENANT OF FIELD ARTILLERY.

(DETAILED TO AIR CORPS, SEPT. 8, 1928.)

At Brooks Field, Tex., student officer, Air Corps Primary Flying School, Sept. 11, 1928, to June 28, 1929, when he was graduated; at Kelly Field, Tex., student officer, Air Corps Advanced Flying School, June 29, 1929, to Feb. 28, 1930, when he was graduated from Pursuit Course; rated Airplane Pilot;

(TRANSFERRED TO AIR CORPS, MAR. 24, 1930.)

at Fort Crockett, Tex., duty with 3rd Attack Group, Apr. 25, 1930, to —

**8285**...(Born Okla.)....**SAMUEL R. BRENTNALL**.....(Ap'd Army)...**60**
(Samuel Robert Brentnall, Born May 12, 1903.)

**Military History:**—Cadet at the Military Academy, July 1, 1924, to June 9, 1928, when he was graduated and promoted in the Army to

SECOND LIEUTENANT OF FIELD ARTILLERY.

(DETAILED TO AIR CORPS, SEPT. 8, 1928.)

At Brooks Field, Tex., student officer, Air Corps Primary Flying School, Basic Course, Sept. 9, 1928, to June 28, 1929, when he was graduated; at Kelly Field, Tex., student officer, Air Corps Advanced Flying School, July 1, 1929, to Oct. 12, 1929, when he was graduated; at Rockwell Field, Calif., assigned to 95th Pursuit Squadron, detailed as Assistant Engineering Officer to —

(TRANSFERRED TO AIR CORPS, NOV. 21, 1929.)

**8286**...(Born Mass.).....**CHARLES T. LEEDS, Jr.**.....(Ap'd Calif.)...**61**
(Charles Tileston Leeds, Jr., Born Dec. 5, 1905.)

**Military History:**—Cadet at the Military Academy, July 1, 1924, to June 9, 1928, when he was graduated and promoted in the Army to

SECOND LIEUTENANT, SIGNAL CORPS.

At Fort Monmouth, N. J., Oct. 1, 1928, to Apr. 26, 1929; at Camp Dix, N. J., Apr. 26, to July 25, 1929 (1st Division and II Army Corps, Command Post Exercises, June, July, 1929); at Fort Monmouth, N. J., July 25, 1929, to Sept. 5, 1929.

RESIGNED, SEPT. 5, 1929.

SECOND LIEUTENANT, SIGNAL RESERVE, NOV. 23, 1929.

FIRST LIEUTENANT, 211TH COAST ARTILLERY, (ANTI-AIRCRAFT)

MASSACHUSETTS NATIONAL GUARD, MAR. 13, 1931.

**Civil History:**—At Boston, Mass., with New England Telephone and Telegraph Company, to —

Address:—New England Telephone and Telegraph Co., Boston, Mass.

**8287**...(Born Mo.).....**JOHN B. GRINSTEAD**.....(Ap'd Ariz.)...**62**
(John Blanchard Grinstead, Born Aug. 21, 1905.)

**Military History:**—Cadet at the Military Academy, July 1, 1924 to June 9, 1928, when he was graduated and promoted in the Army to

SECOND LIEUTENANT OF INFANTRY.

At Fort Douglas, Utah, assigned to 38th Infantry, Sept. 9, 1928, to Feb. 4, 1931; en route to Philippine Islands, to —

**8288**...(Born Ind.).....**JOHN PAUL BREDEN**.....(Ap'd Ohio)...**63**
(Born June 7, 1904.)

**Military History:**—Cadet at the Military Academy, July 1, 1924 to June 9, 1928, when he was graduated and promoted in the Army to

SECOND LIEUTENANT OF CAVALRY.

At Fort Bliss, Tex., duty with 7th Cavalry, Sept. 11, 1928, to (at Naco, Ariz., with Regiment on Field duty, Apr. 11, to May 24, 1929) Apr. 19, 1930; on leave of absence and en route to station, Apr. 19, 1930, to

(DETAILED TO ORDNANCE DEPARTMENT, JUNE 20, 1930.)

June 24, 1930; at Watertown, Mass., student officer, Ordnance School, to —

**8289**...(Born Ark.)..**HOWARD HILLMAN HASTING**....(Ap'd Ark.)...**64**
(Born Mar. 23, 1905.)

**Military History:**—Cadet at the Military Academy, July 1, 1924, to June 9, 1928, when he was graduated and promoted in the Army to

SECOND LIEUTENANT OF INFANTRY.

At Jefferson Barracks, Mo., with 6th Infantry, to June 3, 1930.

RESIGNED, JUNE 3, 1930.

**Civil History:**—Served as junior highway engineer with the Arkansas State Highway Commission to July, 1930; admitted to the Arkansas Bar, Jan., 1931, practicing law in Newport, Arkansas, to —

Address:—Newport, Arkansas.

**8290**...(Born Mass.)...**HENRY F. BEAUMONT†**.. (Ap'd N. G., Ala.)...**65**
(Henry Francis Beaumont, Born Jan. 8, 1904.)

**Military History:**—Cadet at the Military Academy, July 1, 1924, to June 9, 1928, when he was graduated and promoted in the Army to

SECOND LIEUTENANT OF CAVALRY.

(DETAILED TO AIR CORPS, SEPT. 8, 1928.)

At Brooks Field, Tex., student officer, Air Corps Primary Flying School, Sept. 8, 1928, to Feb. 25, 1929;

(RELIEVED FROM AIR CORPS, FEB. 25, 1929.)

at Fort Oglethorpe, Ga., with 6th Cavalry, to Oct. 1, 1929; at Army Recruiting Office, Birmingham, Ala., Oct. 1, 1929, to Mar. 23, 1930.

DIED, MAR. 23, 1930, AT BIRMINGHAM, ALA.: AGED 26.

Portrait and obituary in Annual Report, Association of Graduates, for 1930.

**8291**...(Born Tex.).....**MAYER HENRY HALFF**.....(Ap'd Tex.)...**66**
(Born Dec. 12, 1905.)

**Military History:**—Cadet at the Military Academy, July 1, 1924 to June 9, 1928, when he was graduated and promoted in the Army to

SECOND LIEUTENANT OF CAVALRY.

At Fort Bliss, Tex., with 7th Cavalry, Sept. 10, 1928, to July 1, 1929;

(DETAILED TO AIR CORPS, JULY 1, 1929.)

at Brooks Field, Tex., student officer, Air Corps Primary Flying School, to Aug. 20, 1929;

(RELIEVED FROM AIR CORPS, AUG. 20, 1929.)

at Fort Bliss, Tex., assigned to 7th Cavalry, to Jan. 31, 1930;

RESIGNED, JAN. 31, 1930.

SECOND LIEUTENANT, CAVALRY RESERVE, FEB., 1930.

Active duty with 8th Cavalry, for two weeks in 1930; at Fort Riley, Kans., Cavalry School, Mar. 11, 1931, to June, 1931.

**Civil History:**—Oil Scout and Title Adjuster for Henry M. Halff, Renting Proprietary, to —

Address:—731 Wilson Building, Dallas, Tex.

**8292**...(Born Del.).....**HARVEY W. WILKINSON**.....(Ap'd Del.)...**67**
(Harvey Weston Wilkinson, Born Dec. 8, 1906.)

**Military History:**—Cadet at the Military Academy, July 1, 1924 to June 9, 1928, when he was graduated and promoted in the Army to

SECOND LIEUTENANT OF FIELD ARTILLERY.

At Camp Dix, N. J., attached to 16th Infantry, Sept. 10, to Oct. 7, 1928; en route to Hawaii, Oct. 9, to Nov. 6, 1928; at Schofield Barracks, T. H., with 8th Field Artillery, Nov. 6, 1928, to Nov. 15, 1930; at Fort Bragg, N. C., with 16th Field Artillery, Feb. 19, 1931, to —

**8293**..(Born Pa.)...**CLAYTON JOHN MANSFIELD**...(Ap'd N. J.)...**68**
(Born May 21, 1906.)

**Military History:**—Cadet at the Military Academy, July 1, 1924 to June 9, 1928, when he was graduated and promoted in the Army to

SECOND LIEUTENANT OF CAVALRY.

(DETAILED TO AIR CORPS, SEPT. 8, 1928.)

At Brooks Field, Tex., student officer, Air Corps Primary Flying School, Sept. 10, 1928, to Mar. 5, 1929;

(RELIEVED FROM AIR CORPS, MAR. 5, 1929.)

at Fort Riley, Kans., assigned to 2nd Cavalry, Mar. 13, 1929, to —

**8294**...(Born Colo.).....**PAUL DENVER PEERY**.....(Ap'd N. C.)...**69**
(Born Aug. 9, 1906.)

**Military History:**—Cadet at the Military Academy, July 1, 1924, to June 9, 1928, when he was graduated and promoted in the Army to

SECOND LIEUTENANT, COAST ARTILLERY CORPS.

(DETAILED TO AIR CORPS, SEPT. 8, 1928.)

At Brooks Field, Tex., student officer, Air Corps Primary Flying School, Sept. 12, 1928, to June 7, 1929, disqualified because of sickness; at Coronado, Calif., on convalescent sick leave, June 8, 1929, to

(RELIEVED FROM AIR CORPS, JUNE 20, 1929.)

Dec. 27, 1929; at Fort Monroe. Va., Battery Executive, Machine Gun (AA) Battery, Dec. 28, 1929, to May 28, 1930; ordered to Walter Reed General Hospital for Observation and Treatment; at Walter Reed General Hospital May 29, 1930, to Aug. 30, 1930; at Fort Winfield Scott, Calif., Battery Executive, Mortar Battery, Aug. 30, 1930, to Mar. 1, 1931; Publicity Officer of 9th Corps Area Athletic Office, Mar. 2, 1931, to May 2, 1931; Battery Executive, Mortar Battery, May 2, 1931, to —

**8295**...(Born Pa.)....**WALTER EDGERTON JOHNS**.....(Ap'd Pa.)...**70**
(Born May 15, 1905.)

**Military History:**—Cadet at the Military Academy, July 1, 1924 to June 9, 1928, when he was graduated and promoted in the Army to

SECOND LIEUTENANT OF CAVALRY.

At Presidio of Monterey, Calif., with 11th Cavalry, Oct. 26, 1928, to —

**8296**...(Born Wis.)...**CHARLES FRANKLIN BORN**. (Ap'd Hon. Sch.)...**71**
(Born Apr. 24, 1903.)

**Military History:**—Cadet at the Military Academy, July 1, 1924, to June 9, 1928, when he was graduated and promoted in the Army to

SECOND LIEUTENANT OF CAVALRY.

At West Point, N. Y., Football Coach, at U. S. Military Academy, Sept. 1, 1928, to Dec. 5, 1928; at Fort Meade, S. D., Regular Troop duties, Dec. 5, 1928, to Aug. 13, 1929; at West Point, N. Y., Football Coach, at U. S. Military Academy, Aug. 13, 1929, to Jan. 7, 1930; at Fort Meade, S. D., Regular Troop duties, to —

**8297**...(Born Vt.).....**DANIEL McCOY WILSON**.....(Ap'd Vt.)...**72**
(Born Oct. 19, 1905.)

**Military History:**—Cadet at the Military Academy, July 2, 1923, to Jan. 16, 1924 and Aug. 28, 1924, to June 9, 1928, when he was graduated and promoted in the Army to

SECOND LIEUTENANT, COAST ARTILLERY CORPS.

At Fort Banks, Mass., assigned to 9th Coast Artillery, Sept. 9, 1928, to Apr. 20, 1929; en route to Philippine Islands, May 3, 1929, to June 15, 1929; at Fort Mills, P. I., assigned to 59th Coast Artillery, June 16, 1929, to —

**8298**...(Born Iowa)..**FRANK FORT EVEREST, Jr.**....(Ap'd Iowa)...**73**
(Born Nov. 13, 1904.)

**Military History:**—Cadet at the Military Academy, July 1, 1924 to June 9, 1928, when he was graduated and promoted in the Army to

SECOND LIEUTENANT OF FIELD ARTILLERY.

(DETAILED TO AIR CORPS, SEPT. 8, 1928.)

At Brooks Field, Tex., student officer, Air Corps Primary Flying School, Sept. 11, 1928, to June 28, 1930, when he was graduated; at Kelly Field, Tex., student officer, Air Corps Advanced Flying School, to Oct. 12, 1930, when he was graduated; at Fort Crockett, Tex., assigned to Third Attack Group, to —

**8299**...(Born Pa.).....**ROY HENRY GUERTLER**†.. .....(Ap'd Pa.)...**74**
(Born Apr. 16, 1906.)

**Military History:**—Cadet at the Military Academy, July 1, 1924 to June 9, 1928, when he was graduated and promoted in the Army to

SECOND LIEUTENANT OF CAVALRY.

At Fort Oglethorpe, Ga., assigned to 6th Cavalry, Sept. 11, 1928, to June 27, 1930;

(DETAILED TO AIR CORPS, JULY 1, 1930.)

at Brooks Field, Tex., student officer, Air Corps Primary Flying School, July 1, 1930, to Mar. 1, 1931; at Kelly Field, Tex., student officer, Air Corps Advanced Flying School, Mar. 1, 1931, to Apr. 7, 1931.

DIED, APR. 7, 1931, AT KELLY FIELD, TEX.: AGED 24.

**8300**...(Born Mass.)...**FRANK QUINCY GOODELL**.....(Ap'd Mass.)...**75**
(Born Dec. 3, 1904.)

**Military History:**—Cadet at the Military Academy, July 1, 1924, to June 9, 1928, when he was graduated and promoted in the Army to

SECOND LIEUTENANT OF FIELD ARTILLERY.

At Governors Island, N. Y., Sept. 9, 1928, to Oct. 9, 1928; en route to Hawaii, Oct. 9, 1928, to Nov. 6, 1928; at Schofield Barracks, T. H., with 13th Field Artillery, to Apr. 6, 1931; at Fort Sill, Okla., with 1st Field Artillery, to —

**8301**...(Born Ariz.)..**GARRISON B. COVERDALE**. ....(Ap'd Ariz.)...**76**
(Garrison Barkley Coverdale, Born July 12, 1905.)

**Military History:**—Cadet at the Military Academy, July 1, 1924, to June 9, 1928, when he was graduated and promoted in the Army to

SECOND LIEUTENANT OF FIELD ARTILLERY.

At Fort Sam Houston, Tex., with 15th Field Artillery, Sept. 9, 1928, to May 4, 1929; on leave of absence, May 4 to June 4, 1929; at Fort Sam Houston, Tex., June 4, to Nov. 29, 1929; en route to Hawaii, to Jan. 11, 1930; at Schofield Barracks, T. H., Jan. 11, 1930, to —

**8302**...(Born Mass.)....**LESLIE HAYNES WYMAN**.....(Ap'd Me.)...**77**
(Born Aug. 24, 1904.)

**Military History:**—Cadet at the Military Academy, July 1, 1924, to June 9, 1928, when he was graduated and promoted in the Army to

SECOND LIEUTENANT OF CAVALRY.

At Camp Dix, N. J., attached to 16th Infantry, Sept. 9, 1928, to Oct. 9, 1928; en route to station, Oct. 9, 1928, to Oct. 26, 1928; at Presidio of Monterey, Calif., with 11th Cavalry, Oct. 26, 1928, to —

**8303**...(Born Pa.).....**JOHN JORDAN MORROW**.. .....(Ap'd Pa.)...**78**
(Born Jan. 6, 1905.)

**Military History:**—Cadet at the Military Academy, July 1, 1924, to June 9, 1928, when he was graduated and promoted in the Army to

SECOND LIEUTENANT, COAST ARTILLERY CORPS.

(DETAILED TO AIR CORPS, SEPT. 8, 1928.)

At Brooks Field, Tex., student officer, Air Corps Primary Flying School, Sept. 12, 1928, to June 28, 1929, when he was graduated; at Kelly Field, Tex., student officer, Air Corps Advanced Flying School, June 28, 1929, to Oct. 14, 1929, when he was graduated; at Mitchel Field, Long Island, N. Y., assigned to 5th Observation Squadron, Nov. 16, 1929, to

(TRANSFERRED TO AIR CORPS, NOV. 21, 1929.)

Jan. 2, 1930; assigned to 9th Group Headquarters, Jan. 2, 1930, to —

**8304**...(Born D. C.) . **MERCER CHRISTIE WALTER** ...(Ap'd D. C.)...**79**
(Born May 13, 1906.)

**Military History:**—Cadet at the Military Academy, July 1, 1924, to June 9, 1928, when he was graduated and promoted in the Army to

SECOND LIEUTENANT OF FIELD ARTILLERY.

At Fort Hoyle, Md., with 6th Field Artillery, to Dec. 5, 1930; at Schofield Barracks, T. H., with 13th Field Artillery, Jan. 3, 1931, to —

**8305**...(Born Mich.) .**THEODORE JOHN DAYHARSH**...(Ap'd Mich.)...**80**
(Born Dec. 22, 1905.)

**Military History:**—Cadet at the Military Academy, July 1, 1924, to June 9, 1928, when he was graduated and promoted in the Army to

SECOND LIEUTENANT, COAST ARTILLERY CORPS.

At Fort Worden, Wash., Sept. 13, 1928, to June 20, 1929; en route to Panama, June 20, to June 30, 1929; at Fort Amador, Canal Zone, with 65th Coast Artillery, June 30, 1929, to —

**8306**...(Born Kans.) ..**FRANK JERDONE COLEMAN**. (Ap'd at Large)...**81**
(Born June 26, 1906.)

**Military History:**—Cadet at the Military Academy, July 1, 1924, to June 9, 1928, when he was graduated and promoted to

SECOND LIEUTENANT, SIGNAL CORPS.

(DETAILED TO AIR CORPS, SEPT. 8, 1928.)

At Brooks Field, Tex., student officer, Air Corps Primary Flying School, to June 28, 1929, when he was graduated; at Kelly Field, Tex., student officer, Air Corps Advanced Flying School, to Oct. 12, 1929, when he was graduated; at Selfridge Field, Mich., assigned to First Pursuit Group, to —

(TRANSFERRED TO AIR CORPS, NOV. 21, 1929.)

(at Edgewood Arsenal, Md., student officer, Chemical Warfare School, Feb. 10, 1930, to Apr. 18, 1930, when he was graduated).

**8307**...(Born Ga.).....**THOMAS J. BRENNAN, Jr.**... ...(Ap'd D. C.)...**82**
(Thomas Joseph Brennan, Jr., Born Aug. 24, 1904.)

**Military History:**—Cadet at the Military Academy, July 1, 1924, to July 9, 1928, when he was graduated and promoted in the Army to

SECOND LIEUTENANT OF CAVALRY.

At Fort Oglethorpe, Ga., with Troop, 6th Cavalry, Sept. 9, 1928, to Feb. 28, 1929; at Fort Benning, Ga., Mar., and Apr., 1929; at Fort Oglethorpe, Ga., May, 1929, to June 1, 1930; at Washington, D. C., American Battle Monuments Commission, June 1, to Sept. 15, 1930.

**8308**...(Born Vt.).....**ROBERT LOYAL EASTON**.....(Ap'd Vt.)...**83**
(Born July 24, 1904.)

**Military History:**—Cadet at the Military Academy, July 1, 1924 to June 9, 1928, when he was graduated and promoted in the Army to

SECOND LIEUTENANT OF FIELD ARTILLERY.

At Fort Hoyle, Md., Member of Battery, 6th Field Artillery, Sept. 10, 1928, to July 1, 1929;

(DETAILED TO AIR CORPS, JULY 1, 1929.)

at Brooks Field, Tex., student officer, Air Corps Primary Flying School, to Feb., 1930, when he was graduated; at Kelly Field, Tex., student officer, Advanced Flying School, to June 21, 1930, when he was graduated; at Fort Crockett, Tex., with Third Attack Group, July 2, 1930, to —

**8309**...(Born Mass.)...**ELMER BRIANT THAYER**.....(Ap'd Army)...**84**
(Born Dec. 20, 1903.)

**Military History:**—Cadet at the Military Academy, July 1, 1924 to June 9, 1928, when he was graduated and promoted in the Army to

SECOND LIEUTENANT OF FIELD ARTILLERY.

At Governors Island, N. Y., temporary duty, Sept. 9, 1928, to Oct. 8, 1928; en route to Hawaiian Department, Oct. 9, 1928, to Nov. 6, 1928; at Schofield Barracks, T. H., with 13th Field Artillery, Nov. 7, 1928, to —

**8310**...(Born Conn.)..**JAMES STEWART NEARY**.....(Ap'd Conn.)...**85**
(Born Aug. 21, 1905.)

**Military History:**—Cadet at the Military Academy, July 1, 1924, to June 9, 1928, when he was graduated and promoted in the Army to

SECOND LIEUTENANT OF FIELD ARTILLERY.

At Camp Dix, N. J., temporary duty, Sept. 9, to Oct. 9, 1928; en route to Hawaiian Islands, Oct. 9, 1928, to Nov. 6, 1928; at Schofield Barracks, T. H., with 8th Field Artillery, to Nov. 15, 1930; at Fort Bragg, N. C., Feb. 12, 1931, to —

**8311**...(Born Okla.)....**JOHN BENJAMIN ALLEN**.....(Ap'd Army)...**86**
(Born Oct. 30, 1903.)

**Military History:**—Cadet at the Military Academy, July 2, 1923, to Sept. 8, 1926, and from Aug. 28, 1927, to June 9, 1928, when he was graduated and promoted in the Army to

SECOND LIEUTENANT, SIGNAL CORPS.

(DETAILED TO AIR CORPS, SEPT. 8, 1928.)

At Brooks Field, Tex., student officer, Air Corps Primary Flying School, Sept. 8, 1928, to Jan. 17, 1929;

(RELIEVED FROM AIR CORPS, JAN. 17, 1929.)

at Fort Sam Houston, Tex., attached to 2nd Signal Company, to Jan. 26, 1929; at Fort Bliss, Tex., with 1st Signal Troop, Feb. 9, 1929, to —

Enlisted regular army, June 22, 1922, at Fort Leavenworth, Kans., en route to Hawaii, to July 15, 1922; Private, Headquarters and Service Company, 3rd Engineers, Schofield Barracks, T. H., to July 2, 1923; en route Hawaii to West Point, N. Y., June 7, 1923, to July 2, 1923.

**8312**...(Born Nebr.)..**NORRIS BROWN HARBOLD**. (Ap'd at Large)...**87**
(Born July 14, 1906.)

**Military History:**—Cadet at the Military Academy, July 1, 1924, to June 9, 1928, when he was graduated and promoted in the Army to

SECOND LIEUTENANT OF FIELD ARTILLERY.

(DETAILED TO AIR CORPS, SEPT. 8, 1928.)

At Brooks Field, Tex., student officer, Air Corps Primary Flying School, Sept. 14, 1928, to July 28, 1929, when he was graduated; at Kelly Field, Tex., student officer, Air Corps Advanced Flying School, July 29, 1929, to Oct. 12, 1929, when he was graduated; rated Airplane Pilot; at Kelly Field, Tex., Oct. 12, 1929, to

(TRANSFERRED TO AIR CORPS, NOV. 21, 1929.)

Sept. 14, 1930; at Selfridge Field, Mt. Clemens, Mich., 94th Pursuit Squadron, Sept. 19, 1930, to —

**8313**... (Born Tex.) .... **JOHN COGSWELL OAKES**.. ... (Ap'd N. H.) ... **88**
(Born Oct. 16, 1906.)

**Military History:**—Cadet at the Military Academy, July 1, 1924, to June 9, 1928, when he was graduated and promoted in the Army to

SECOND LIEUTENANT OF FIELD ARTILLERY.

At Fort Sam Houston, Tex., assigned to 12th Field Artillery, to Sept. 8, 1930; at Atlanta, Ga., Aide-de-Camp to Brigadier-General Harold B. Fiske, Commanding General, Fourth Coast Artillery District, to Mar. 26, 1931; at Fort De Lesseps, Canal Zone, Aide-de-Camp to Brigadier-General Harold B. Fiske, Commanding General, Panama Division, to —

**8314**... (Born Mass.) ..... **LESLIE GEORGE ROSS**..... (Ap'd Mass.) ... **89**
(Born Feb. 17, 1907.)

**Military History:**—Cadet at the Military Academy, July 1, 1924, to June 9, 1928, when he was graduated and promoted in the Army to

SECOND LIEUTENANT, COAST ARTILLERY CORPS.

At Fort Totten, N. Y., assigned to 62nd Coast Artillery (AA), Sept. 9, 1928, to Nov. 22, 1929; at Fort Amador, Canal Zone., assigned to 4th Coast Artillery (AA), Nov. 22, 1929, to —

**8315**... (Born Ind.) ..... **GEORGE R. BIENFANG**..... (Ap'd Ind.) ... **90**
(George Raymond Bienfang, Born Sept. 6, 1904.)

**Military History:**—Cadet at the Military Academy, July 1, 1924, to June 9, 1928, when he was graduated and promoted in the Army to

SECOND LIEUTENANT OF FIELD ARTILLERY.

(DETAILED TO AIR CORPS, SEPT. 8, 1928.)

At Brooks Field, Tex., student officer, Air Corps Primary Flying School, to July 1, 1929; at Kelly Field, Tex., student officer, Air Corps Advanced Flying School, to Oct. 16, 1929;

(TRANSFERRED TO AIR CORPS, NOV. 21, 1929.)

at Selfridge Field, Mich., Dec. 6, 1929, to July 1, 1930; at Scott Field, Ill., July 1, 1930, to —

**8316**... (Born N. Y.) .... **ROGER W. GOLDSMITH**... ... (Ap'd N. Y.) ... **91**
(Roger Woodhull Goldsmith, Born Feb. 10, 1907.)

**Military History:**—Cadet at the Military Academy, July 1, 1924, to June 9, 1928, when he was graduated and promoted in the Army to

SECOND LIEUTENANT OF FIELD ARTILLERY.

At Fort Jay, N. Y., Detached Service with 16th Infantry, Sept. 9, 1928, to Oct. 9, 1928; at Fort Lewis, Wash., with 10th Field Artillery, Oct. 28, 1928, to —

**8317**...(Born Ill.).....**RUSSELL ALGER WILSON**.. .....(Ap'd Ill.)...**92**
(Born Dec. 18, 1905.)

**Military History:**—Cadet at the Military Academy, July 1, 1924, to June 9, 1928, when he was graduated and promoted in the Army to

SECOND LIEUTENANT, SIGNAL CORPS.

At Fort Monmouth, N. J., duty with troops, Sept. 10, 1928, to July 31, 1929; at New Haven Conn., student officer, Yale University, Communication Engineering Course, Sheffield Scientific School, Aug. 2, 1929, to June 18, 1930, when he was graduated with degree of M.S.; at Fort Monmouth, N. J., student officer, Signal School, Sept. 15, 1930, to —

**8318**...(Born Mo.)....**DAVID RAYMOND GIBBS**.. .....(Ap'd Mo.)...**93**
(Born Oct. 9, 1904.)

**Military History:**—Cadet at the Military Academy, July 1, 1924, to June 9, 1928, when he was graduated and promoted in the Army to

SECOND LIEUTENANT OF CAVALRY.

At Fort Bliss, Tex., on troop duty, with 8th Cavalry, Sept. 12, 1928, to —

**8319**...(Born Ga.)...**CHARLES GRANT GOODRICH** .....(Ap'd Ga.)...**94**
(Born Jan. 1, 1907.)

**Military History:**—Cadet at the Military Academy, July 1, 1924, to June 9, 1928, when he was graduated and promoted in the Army to

SECOND LIEUTENANT OF FIELD ARTILLERY.

(DETAILED TO AIR CORPS, SEPT. 8, 1928.)

At Brooks Field, Tex., student officer, Air Corps Primary Flying School, Sept. 10, 1928, to July 1, 1929, when he was graduated; at Kelly Field, Tex., student officer, Air Corps Advanced Flying School, July 1, 1929, to Oct. 12, 1929, when he was graduated; at Mitchel Field, Long Island, N. Y., assigned to the 5th Observation Squadron, 9th Observation Group, to —

(TRANSFERRED TO AIR CORPS, NOV. 21, 1929.)

**8320**...(Born Ariz.)..**ELMO STEWART MATHEWS**.(Ap'd at Large)...**95**
(Born Sept. 27, 1906.)

**Military History:**—Cadet at the Military Academy, July 1, 1924, to June 9, 1928, when he was graduated and promoted in the Army to

SECOND LIEUTENANT, SIGNAL CORPS.

At Fort Monmouth, N. J., Company Officer, Sept. 28, 1928, to Sept. 12, 1929; student officer, The Signal School, Sept. 13, 1929, to July 6, 1930, when he was graduated.

**8321**...(Born Mo.)...**STEPHEN C. REYNOLDS, Jr.**.....(Ap'd Mo.)...**96**
(Stephen Clark Reynolds, Jr., Born Oct. 20, 1906.)

**Military History:**—Cadet at the Military Academy, July 2, 1924, to June 9, 1928, when he was graduated and promoted in the Army to

SECOND LIEUTENANT OF FIELD ARTILLERY.

At Fort Hoyle, Md., with 6th Field Artillery, Sept. 9, 1928, to Nov. 23, 1928.

RESIGNED, NOV. 23, 1928.

**Civil History:**—With Spencer Trask and Company, Jan. 3, 1929, to —

Address:—25 Broad St., New York City, N. Y.

**8322**...(Born Mo.).....**PAUL AMOS GAVAN**..... ....(Ap'd Mo.)...**97**
(Born July 18, 1903.)

**Military History:**—Cadet at the Military Academy, July 1, 1924, to June 9, 1928, when he was graduated and promoted in the Army to

SECOND LIEUTENANT OF FIELD ARTILLERY.

At Fort Sam Houston, Tex., reported to 2nd Division, assigned to 15th Field Artillery, to Nov. 6, 1929; at Schofield Barracks, T. H., with 8th Field Artillery, to —

**8323**...(Born Pa.).....**THOMAS LYNCH RICH**.....(Ap'd Pa.)...**98**
(Born Dec. 4, 1906.)

**Military History:**—Cadet at the Military Academy, July 1, 1924, to June 9, 1928, when he was graduated and promoted in the Army to

SECOND LIEUTENANT OF FIELD ARTILLERY.

At Camp Dix, N. J., temporary duty with the 16th Infantry, Sept. 9, 1928, to Oct. 9, 1928; en route to the Hawaiian Islands, Oct. 9, 1928, to Nov. 6, 1928; at Schofield Barracks, T. H., with 11th Field Artillery, Nov. 6, 1928, to May 30 1930; at Schofield Barracks, T. H., with 8th Field Artillery, May 31, 1930, to Nov. 15, 1930; at Fort Bragg, N. C., with 17th Field Artillery, Jan. 18, 1931, to —

**8324**...(Born Tenn.).....**LeROY CULLOM DAVIS**....(Ap'd Hon. Sch.)...**99**
(Born Aug. 9, 1903.)

**Military History:**—Cadet at the Military Academy, July 2, 1923, to June 23, 1924 and Jan. 2, 1925, to June 9, 1928, when he was graduated and promoted in the Army to

SECOND LIEUTENANT OF FIELD ARTILLERY.

At Governors Island, N. Y., Sept. 12, 1928, to Oct. 9, 1928, en route to Hawaii, Oct. 9, 1928, to Nov 6, 1928; at Schofield Barracks, T. H., with 13th Field Artillery, to —

**8325**...(Born Mont.)**ALVORD V. P. ANDERSON, Jr.**(Ap'd at Large)...**100**
(Alvord Van Patten Anderson, Jr., Born Nov. 8, 1906.)

**Military History:**—Cadet at the Military Academy, July 1, 1924, to June 9, 1928, when he was graduated and promoted in the Army to

SECOND LIEUTENANT OF CAVALRY.

(DETAILED TO AIR CORPS, SEPT. 8, 1928.)

At Brooks Field, Tex., student officer, Air Corps Primary Flying School, to Oct., 1929, when he was graduated; at Mitchel Field, Long Island, N. Y., to —

(TRANSFERRED TO AIR CORPS, Nov. 21, 1929.)

**8326**...(Born Mass.)....**ROBERT JONES DWYER**.....(Ap'd Mass.)...**101**
(Born June 26, 1926.)

**Military History:**—Cadet at the Military Academy, July 1, 1924, to June 9, 1928, when he was graduated and promoted in the Army to

SECOND LIEUTENANT OF FIELD ARTILLERY.

(DETAILED TO AIR CORPS, SEPT. 8, 1928.)

At Brooks Field, Tex., student officer, Air Corps Primary Flying School, Sept. 8, 1928, to

**8327**...(Born N. J.).....**JOHN H. HINRICHS***.....(Ap'd Calif.)...**102**
(John Honeycutt Hinrichs, Born July 10, 1904.)

**Military History:**—Cadet at the Military Academy, July 1, 1924, to June 9, 1928, when he was graduated and promoted in the Army to

SECOND LIEUTENANT OF FIELD ARTILLERY.

At Fort Lewis, Wash., Battery Officer, 10th Field Artillery, Sept. 9, 1928, to May 22, 1929; Personnel Adjutant, Citizens' Military Training Camp, May 23, 1929, to Aug. 11, 1929; Battery Officer, 10th Field Artillery, Aug. 12, 1929, to Mar. 4, 1930; at Fort Lewis, Wash., Assistant to Assistant Chief of Staff, G-2, G-3, Third Division, Mar. 5, to Oct. 10, 1930; Prison and Police Officer, Assistant Fire Marshal, Oct. 11, 1930, to May 20, 1931; at Watertown Arsenal, N. Y., detail in Ordnance Department, May 21, 1931, to—

*Son of Frederic William Hinrichs, Jr., Class of 1902; Grandson of John Thomas Honeycutt, Class of 1874.

**8328**...(Born N. Y.)..**FREDERICK L. ANDERSON**...(Ap'd N. Y.)...**103**
(Frederick Lewis Anderson, Born Oct. 4, 1905.)

**Military History:**—Cadet at the Military Academy, July 1, 1924 to June 9, 1928, when he was graduated and promoted in the Army to

SECOND LIEUTENANT OF CAVALRY.

(DETAILED TO AIR CORPS, SEPT. 8, 1928.)

At Brooks Field, Tex., student officer, Air Corps Primary Flying School, Sept. 12, 1928, to June 30, 1929, when he was graduated; at Kelly Field, Tex., student officer, Air Corps Advanced Flying School, to Oct. 12, 1929, when he was graduated; at Mitchel Field, Long Island, N. Y., attached to 99th Observation Squadron, Nov. 6, 1929, to—

(TRANSFERRED TO AIR CORPS, NOV. 21, 1929.)

**8329**...(Born Va.).....**MARION GEORGE POHL**.....(Ap'd Va.)...**104**
(Born June 11, 1906.)

**Military History:**—Cadet at the Military Academy, July 1, 1924, to June 9, 1928, when he was graduated and promoted in the Army to

SECOND LIEUTENANT, COAST ARTILLERY CORPS.

At Fort Monroe, Va., with battery, 12th Coast Artillery, Sept. 9, 1928, to Nov. 16, 1929; at Fort Shafter, T. H., with battery, 64th Coast Artillery (AA), Jan. 11, 1930, to—

**8330**...(Born N. J.)..**JOHN ARCHIBALD SAWYER**..(Ap'd N. Y.)...**105**
(Born Mar. 21, 1904.)

**Military History:**—Cadet at the Military Academy, July 1, 1924, to June 9, 1928, when he was graduated and promoted in the Army to

SECOND LIEUTENANT, COAST ARTILLERY CORPS.

At Fort Totten, N. Y., and Aberdeen, Md., temporary duty, Sept. 9, 1928, to Nov. 9, 1928; at Fort Mills, P. I., with 59th Coast Artillery, Jan. 13, 1929, to—

**8331**...(Born P. I.).....**JOHN S. UPHAM, Jr.***....(Ap'd at Large)...**106**
(John Southworth Upham, Jr., Born Apr. 5, 1907.)

**Military History:**—Cadet at the Military Academy, July 1, 1924, to June 9, 1928, when he was graduated and promoted in the Army to

SECOND LIEUTENANT OF INFANTRY.

At Fort Howard, Md., with 12th Infantry, Sept. 9, 1928, to —

*Son of Lieutenant-Colonel J. S. Upham, Class of 1903.

**8332**... (Born Ohio) .... **THAYER STEVENS OLDS**..... (Ap'd Ohio) ... **107**
(Born July 9, 1904.)

**Military History:**—Cadet at the Military Academy, July 1, 1924, to June 9, 1928, when he was graduated and promoted in the Army to

SECOND LIEUTENANT, COAST ARTILLERY CORPS.

(DETAILED TO AIR CORPS, SEPT. 8, 1928.)

At Brooks Field, Tex., student officer, Air Corps Primary Flying School, Sept., 1928, to June, 1929, when he was graduated; at Kelly Field, Tex., student officer, Air Corps Advanced Flying School, to Oct., 1929, when he was graduated; at Selfridge Field, Mich., to —

(TRANSFERRED TO AIR CORPS, NOV. 21, 1929.)

**8333**... (Born N. Y.) .. **SAMUEL LESLIE MYERS**. (Ap'd N. Y. N. G.) ... **108**
(Born Jan. 31, 1905.)

**Military History:**—Cadet at the Military Academy, July 1, 1924, to June 9, 1928, when he was graduated and promoted in the Army to

SECOND LIEUTENANT OF CAVALRY.

At Fort Bliss, Tex., assigned to 1st Cavalry Division, July 12, 1928; at Camp Marfa, Tex., assigned to 1st Cavalry, Sept. 12, 1928, participated in Border Activities, Mar. and Apr., 1929;

(DETAILED TO AIR CORPS, OCT. 15, 1929.)

at Brooks Field, Tex., student officer, Air Corps Primary Flying School, Oct. 10, 1929, to Feb. 17, 1930;

(RELIEVED FROM AIR CORPS, FEB. 17, 1930.)

at Fort Sam Houston, Tex., with 2nd Division, Feb. 17, 1930, to Feb. 26, 1930; at Fort D. A. Russell. Tex., with 1st Cavalry, Feb. 26, 1930, to —

**8334**... (Born Mich.) . **RICHARD PERRY O'KEEFE**. .. (Ap'd Mich.) ... **109**
(Born Dec. 10, 1906.)

**Military History:**—Cadet at the Military Academy, July 1, 1924, to June 9, 1928, when he was graduated and promoted in the Army to

SECOND LIEUTENANT OF FIELD ARTILLERY.

At Fort Bliss, Tex., with Battery, 82nd Field Artillery Battalion (Horse) to July 1, 1929;

(DETAILED TO AIR CORPS, JULY 1, 1929.)

at Brooks Field, Tex., student officer, Air Corps Primary Flying School, July 1, 1929, to Feb. 28, 1930, when he was graduated; at Kelly Field, Tex., student officer, Air Corps Advanced Flying School, Feb. 28, 1930, to June 21, 1930; at Langley Field, Va., with 49th Bombardment Squadron, 2nd Bombardment Group, June 21, 1930, to —

(TRANSFERRED TO AIR CORPS, JULY 23, 1930.)

**8335**... (Born Okla.) .... **ROBERT A. HOWARD, Jr.**..... (Ap'd Okla.) ... **110**
(Robert Albert Howard, Jr., Born Feb. 3, 1904.)

**Military History:**—Cadet at the Military Academy, July 1, 1924, to June 9, 1928, when he was graduated and promoted in the Army to

SECOND LIEUTENANT OF INFANTRY.

At Fort Sill, Okla., assigned to 38th Infantry, Sept. 9, 1928, to Nov. 12, 1929; at Fort George G. Meade, Md., with 1st Tank Regiment, Nov. 14, 1929, to Sept. 12, 1930; student officer, The Tank School, Sept. 12, 1930, to —

**8336**... (Born Mass.) . **THOMAS JOSEPH COUNIHAN** .. (Ap'd Mass.) ...**111**
(Born Mar. 24, 1904.)

**Military History:**—Cadet at the Military Academy, July 2, 1923, to June 22, 1925, and Jan. 2, 1926, to June 9, 1928, when he was graduated and promoted in the Army to

SECOND LIEUTENANT OF FIELD ARTILLERY.

At Fort Lewis, Wash., with 10th Field Artillery, Sept. 9, 1928, to —

**8337**... (Born Miss.) .... **EPHRAIM H. McLEMORE**..... (Ap'd Miss.) ...**112**
(Ephraim Hester McLemore, Born Dec. 20, 1903.)

**Military History:**—Cadet at the Military Academy, July 1, 1924, to June 9, 1928, when he was graduated and promoted in the Army to

SECOND LIEUTENANT OF FIELD ARTILLERY.

At Fort Bliss, Tex., with 82nd Field Artillery Battalion (Horse), Sept. 11, 1928, to July 1, 1929;

(DETAILED TO AIR CORPS, JULY 1, 1929.)

at Brooks Field, Tex., student officer, Air Corps Primary Flying School, July 1, 1929, to Sept. 10, 1929;

(RELIEVED FROM AIR CORPS, SEPT. 10, 1929.)

at Fort Sam Houston, Tex., with 12th Field Artillery, Sept. 10, 1929, to Dec. 19, 1929; with 15th Field Artillery, Dec. 19, 1929, to —

**8338**... (Born N. Y.) .... **JAMES EASTON HOLLEY**..... (Ap'd N. Y.) ...**113**
(Born Sept. 20, 1905.)

**Military History:**—Cadet at the Military Academy, July 1, 1924 to June 9, 1928, when he was graduated and promoted in the Army to

SECOND LIEUTENANT OF FIELD ARTILLERY.

En route to Hawaiian Department, Sept. 9, 1928, to Nov. 6, 1928; at Schofield Barracks, T. H., with 11th Field Artillery, Nov. 6, 1929, to May 31, 1930; with 13th Field Artillery, May 31, 1930, to —

**8339**.. (Born Calif.) . **FREDERICK G. STRITZINGER, 4th** . (Ap'd Pa.) ..**114**
(Frederick G. Stritzinger, 4th, Born Apr. 23, 1906.)

**Military History:**—Cadet at the Military Academy, July 1, 1924, to June 9, 1928, when he was graduated and promoted in the Army to

SECOND LIEUTENANT OF FIELD ARTILLERY.

At Fort Hoyle, Md., with 6th Field Artillery, Sept. 1, 1929, to June 15, 1929;

(DETAILED TO AIR CORPS, JULY 1, 1929.)

at Brooks Field, Tex., student officer, Air Corps Primary Flying School, July 1, 1929, to Feb. 28, 1930;

(RELIEVED FROM AIR CORPS, FEB. 28, 1930.)

at Fort Sam Houston, Tex., Feb. 28, 1930, to Mar. 19, 1930; at Fort Sill, Okla., Apr. 18, 1930, to —

**8340**... (Born Ga.) ... **ROBERT FALLIGANT TRAVIS** .... (Ap'd Ga.) ...**115**
(Born Dec. 24, 1904.)

**Military History:**—Cadet at the Military Academy, July 1, 1924, to June 9, 1928, when he was graduated and promoted in the Army to

SECOND LIEUTENANT OF FIELD ARTILLERY.

(DETAILED TO AIR CORPS, SEPT. 8, 1928.)

At Brooks Field, Tex., student officer, Air Corps Primary Flying School, Sept. 1, 1928, to July 1, 1929, when he was graduated; at Kelly Field, Tex., student officer, Air Corps Advanced Flying School, to Oct., 1929, when he was graduated; at Mitchel Field, Long Island, N. Y., Oct., 1929, to —

(TRANSFERRED TO AIR CORPS, NOV. 21, 1929.)

**8341**...(Born Va.)...**JOHN DABNEY BILLINGSLEY**..(Ap'd Army)...**116**
(Born Nov. 4, 1903.)

**Military History:**—Cadet at the Military Academy, July 2, 1924, to June 9, 1928, when he was graduated and promoted in the Army to

SECOND LIEUTENANT OF FIELD ARTILLERY.

At Fort Bliss, Tex., with 82nd Field Artillery Battalion (H), Sept. 12, 1928, to —

**8342**...(Born Conn.)....**LEWIS ADAM VINCENT**.....(Ap'd Calif.)...**117**
(Born Nov. 19, 1905.)

**Military History:**—Cadet at the Military Academy, July 1, 1924 to June 9, 1928, when he was graduated and promoted in the Army to

SECOND LIEUTENANT, COAST ARTILLERY CORPS.

At Fort Winfield Scott, Calif., with Battery, 63rd Coast Artillery (AA), Sept. 10, 1928, to Feb., 1929; Assistant Artillery Engineer and Ordnance Officer, Harbor Defenses of San Francisco, Feb., to June, 1929; commanding Battery, June to July, 1929; with Battery, July to Nov., 1929; detailed as Harbor Defense Athletic Officer, Oct., 1928, to Nov. 15, 1929.

RESIGNED, NOV. 15, 1929.

SECOND LIEUTENANT, COAST ARTILLERY RESERVE, JAN. 13, 1930.

(TRANSFERRED TO CORPS OF ENGINEERS RESERVE, MAY 23, 1930.)

**Civil History:**—Engineer (Committee on Fire Prevention and Engineering Standards) National Board of Fire Underwriters, Nov., 1929, to —

Address: c/o National Board of Fire Underwriters, Room 953, 222 West Adams St., Chicago, Ill.

**8343**...(Born N. Y.)..**THOMAS JOSEPH CODY**.(Ap'd N. Y. N. G.)...**118**
(Born Sept. 6, 1903.)

**Military History:**—Cadet at the Military Academy, July 2, 1923, to Sept. 7, 1926, and Aug. 28, 1927, to June 9, 1928, when he was graduated and promoted in the Army to

SECOND LIEUTENANT, SIGNAL CORPS.

(DETAILED TO AIR CORPS, SEPT. 8, 1928.)

At Brooks Field, Tex., student officer, Air Corps Primary Flying School, Sept. 8, 1928, to Jan. 29, 1929;

(RELIEVED FROM AIR CORPS, JAN. 29, 1929.)

at Fort Sam Houston, Tex., assigned to 2nd Signal Company, 2nd Division, Jan. 29, 1929, to —

**8344**...(Born Mass.).**ROBERT GEORGE BUTLER, Jr.**..(Ap'd Mass.)...**119**
(Born May 23, 1905.)

**Military History:**—Cadet at the Military Academy, July 1, 1924, to June 9, 1928, when he was graduated and promoted in the Army to

SECOND LIEUTENANT, COAST ARTILLERY CORPS.

At Fort Banks, Mass., Battery Officer, 9th Coast Artillery, Sept. 10, 1928, to Aug. 16, 1929; en route to Philippine Islands, Aug. 20, 1929, to Oct. 4, 1929; at Fort Mills, P. I., Battery Officer, 60th Coast Artillery, (AA), Oct. 4, 1929, to —

**8345**...(Born Iowa)..**CARL HERMAN STURIES**..(Ap'd Iowa N. G.)...**120**
(Born Dec. 4, 1902.)

**Military History:**—Cadet at the Military Academy, July 1, 1924 to June 9, 1928, when he was graduated and promoted in the Army to

SECOND LIEUTENANT, SIGNAL CORPS.

(DETAILED TO AIR CORPS, SEPT. 8, 1928.)

At Brooks Field, Tex., student officer, Air Corps Primary Flying School, Sept. 12, 1928, to Jan. 21, 1929; at Fort Sam Houston, Tex., Jan. 21, 1929, to —

(RELIEVED FROM AIR CORPS, JAN. 26, 1929.)

**Civil History:**—Graduate Coe College with B.S. degree, Cedar Rapids, Iowa, June, 1929.

**8346**...(Born Mich.)....**JOSEPH A. MICHELA**....(Ap'd Minn. N. G.)...**121**
(Joseph Anthony Michela, Born Mar. 5, 1903.)

**Military History:**—Cadet at the Military Academy, July 1, 1924, to June 9, 1928, when he was graduated and promoted in the Army to

SECOND LIEUTENANT OF CAVALRY.

At Fort Meade, S. D., with 4th Cavalry, Sept. 12, 1928, to —

**8347**...(Born Minn.) ....**JOHN BOURKE DALY**.....(Ap'd Minn.)...**122**
(Born Jan. 27, 1902.)

**Military History:**—Cadet at the Military Academy, July 2, 1923, to June 23, 1925, and Aug. 28, 1925, to June 9, 1928, when he was graduated and promoted in the Army to

SECOND LIEUTENANT OF FIELD ARTILLERY.

At Fort Bliss, Tex., with 82nd Field Artillery, commanding Battery, to —

**8348**...(Born N. J.)...**WILLIAM HENRY TUNNER**....(Ap'd N. J.)...**123**
(Born July 14, 1906.)

**Military History:**—Cadet at the Military Academy, July 1, 1924, to June 9, 1928, when he was graduated and promoted in the Army to

SECOND LIEUTENANT OF FIELD ARTILLERY.

(DETAILED TO AIR CORPS, SEPT. 8, 1928.)

At Brooks Field, Tex., student officer, Air Corps Primary Flying School, Sept. 11, 1928, to June 27, 1929, when he was graduated; at Kelly Field, Tex., student officer, Air Corps Advanced Flying School, July 1, 1929, to Oct. 12, 1929, when he was graduated; at Rockwell Field, Calif., assigned to 7th Bombardment Group, Oct. 12, 1929, to —

(TRANSFERRED TO AIR CORPS, NOV. 21, 1929.)

**8349**...(Born Calif.).**ROBERT TRYON FREDERICK**..(Ap'd Calif.)...**124**
(Born Mar. 14, 1907.)

**Military History:**—Cadet at the Military Academy, July 1, 1924, to June 9, 1928, when he was graduated and promoted in the Army to

SECOND LIEUTENANT, COAST ARTILLERY CORPS.

At Fort Winfield Scott, Calif., with Battery, Sept. 9, 1928, to Sept. 4, 1929; en route to New York, Sept. 4, to Sept. 21, 1929; at Fort Totten, N. Y., with Battery, Sept. 23, to Nov. 1, 1929; Instructor, 2nd Corps Area West Point Preparatory School, Nov. 1, 1929, to Feb. 15, 1930;

(DETAILED TO AIR CORPS, MAR. 1, 1930.)

at Brooks Field, Tex., student officer, Air Corps Primary Flying School, Mar. 1, 1930, to Apr. 28, 1930;

(RELIEVED FROM AIR CORPS, APR. 28, 1930.)

at Fort Sam Houston, Tex., temporary duty, Apr. 28, 1930, to May 7, 1930; at Fort Barrancas, Fla., Headquarters Harbor Defenses of Pensacola and 13th Coast Artillery, May 9, 1930, to Jan. 3, 1931; en route to Canal Zone, Jan. 3, to Jan. 17, 1931; at Fort Amador, Canal Zone, with Battery, Jan. 17, 1931, to —

**8350**...(Born Mo.).....**RALPH EDWARD KOON**.....(Ap'd Mo.)...**125**
(Born Dec. 23, 1904.)

**Military History:**—Cadet at the Military Academy, July 1, 1924, to June 9, 1928, when he was graduated and promoted in the Army to

SECOND LIEUTENANT OF CAVALRY.

(DETAILED TO AIR CORPS, SEPT. 8, 1928.)

At Brooks Field, Tex., student officer, Air Corps Primary Flying School, Sept. 9, 1928, to June 29, 1929, when he was graduated; at Kelly Field, Tex., student officer, Air Corps Advanced Flying School, June 29, 1929, to Oct. 12, 1929, when he was graduated; at Mitchel Field, N. Y., assigned 61st Service Squadron, Nov. 7, 1929, to—

(TRANSFERRED TO AIR CORPS, NOV. 21, 1929.)

**8351**...(Born Calif.).**VERDI BEETHOVEN BARNES**...(Ap'd Ariz.)...**126**
(Born May 11, 1907.)

**Military History:**—Cadet at the Military Academy, July 1, 1924, to June 9, 1928, when he was graduated and promoted in the Army to

SECOND LIEUTENANT OF FIELD ARTILLERY.

At Fort Bliss, Tex., with Battery, 82nd Field Artillery, Sept. 10, 1928, to Oct. 24, 1930;

(DETAILED TO ORDNANCE DEPARTMENT, OCT. 24, 1930.)

at Fort Bliss, Tex., detailed to Ordnance Department, Oct. 24, 1930, to June 1, 1931; with Battery, 82nd Field Artillery, June 1, 1931, to —

**8352**...(Born Colo.)..**OREN RANALD MEACHAM†**...(Ap'd Colo.)...**127**
(Born Aug. 16, 1904.)

**Military History:**—Cadet at the Military Academy, July 1, 1924, to June 9, 1928, when he was graduated and promoted in the Army to

SECOND LIEUTENANT, COAST ARTILLERY CORPS.

(DETAILED TO AIR CORPS, SEPT. 8, 1928.)

At Brooks Field, Tex., student officer, Air Corps Primary Flying School, Sept. 9, 1928, to Mar., 1929, when he was graduated; at Kelly Field, Tex., student officer, Air Corps Advanced Flying School, Mar., 1929, to Aug. 7, 1929, when airplane accident occurred which resulted in his death.

DIED, SEPT. 24, 1929, AT FORT SAM HOUSTON, TEX.: AGED 25.

Portrait and obituary in Annual Report, Association of Graduates, for 1930.

**8353**... (Born Ind.) ...**HOWARD GRAHAM BUNKER**.... (Ap'd Ind.) ...**128**
(Born Apr. 26, 1905.)

**Military History:**—Cadet at the Military Academy, July 1, 1924, to June 9, 1928, when he was graduated and promoted in the Army to

SECOND LIEUTENANT, COAST ARTILLERY CORPS.

(DETAILED TO AIR CORPS, SEPT. 8, 1928.)

At Brooks Field, Tex., student officer, Air Corps Primary Flying School, Sept. 9, 1928, to June 28, 1929, when he was graduated; at Kelly Field, Tex., student officer, Air Corps Advanced Flying School, July 1, 1929, to Oct. 12, 1929, when he was graduated; at Rockwell Field, Calif., Oct. 17, 1929. to—

(TRANSFERRED TO AIR CORPS, NOV. 21, 1929.)

**8354**... (Born Pa.) ..... **EDWARD CASSEL REBER**.. .... (Ap'd Pa.) ...**129**
(Born Oct. 19, 1906.)

**Military History:**—Cadet at the Military Academy, July 1, 1924, to June 9, 1928, when he was graduated and promoted in the Army to

SECOND LIEUTENANT OF FIELD ARTILLERY.

At Camp Dix, N. J., attached to 16th Infantry, Sept. 10, to Oct. 6, 1928; en route to Hawaiian Department, Oct. 9, to Nov. 6, 1928; at Schofield Barracks, Hawaii, assigned to 11th Field Artillery, Nov. 6, 1928, to May 31, 1930; with 8th Field Artillery, to Nov. 15, 1930; at Fort Bragg, N. C., with 5th Field Artillery, to—

**8355**... (Born Mass.) ..... **HENRY LEO FLOOD**..... .. (Ap'd Army) ...**130**
(Born May 13, 1903.)

**Military History:**—Cadet at the Military Academy, July 1, 1924, to June 9, 1928, when he was graduated and promoted in the Army to

SECOND LIEUTENANT OF INFANTRY.

(DETAILED TO AIR CORPS, SEPT. 8, 1928.)

At Brooks Field, Tex., student officer, Air Corps Primary Flying School, Sept. 8, 1928, to Mar. 20, 1929;

(RELIEVED FROM AIR CORPS, MAR. 20, 1929.)

at Fort Sam Houston, Tex., assigned Second Division, Company duty, 23rd Infantry, Mar. 20, 1929, to—

**8356**... (Born Okla.) ...**GORDON ROE WILLIAMS**.. ... (Ap'd Ind.) ...**131**
(Born June 13, 1906.)

**Military History:**—Cadet at the Military Academy, July 1, 1924, to June 9, 1928, when he was graduated and promoted in the Army to

SECOND LIEUTENANT, COAST ARTILLERY CORPS.

At Fort Barrancas, Fla., with 13th Coast Artillery, to Apr. 15, 1929.

RESIGNED, APR. 15, 1929.

**Civil History:**—Electrical and Acoustic Engineer (Talking movies), with Electrical Research Products, Inc., June 3, 1929, to—

Address:—249 South Arlington Ave., East Orange, N. J.

**8357**... (Born Iowa) . **ALLISON RICHARD HARTMAN**.. (Ap'd Army) ... **132**
(Born July 24, 1903.)

**Military History:**—Cadet at the Military Academy, July 1, 1924, to June 9, 1928, when he was graduated and promoted in the Army to

SECOND LIEUTENANT, COAST ARTILLERY CORPS.

At Fort Worden, Wash., with Battery, 14th Coast Artillery, Sept. 10, 1928, to Aug. 10, 1929; en route to Panama Canal Zone, Aug. 10, 1929, to Aug. 20, 1929; at Fort Amador, Canal Zone, Battery Officer, 65th Coast Artillery, Aug. 20, 1929, to—

**8358**... (Born N. Y.) . **STUART GLOVER McLENNAN** .. (Ap'd N. D.) ... **133**
(Born Nov. 5, 1904.)

**Military History:**—Cadet at the Military Academy, July 1, 1924, to June 9, 1928, when he was graduated and promoted in the Army to

SECOND LIEUTENANT OF FIELD ARTILLERY.

(DETAILED TO AIR CORPS, SEPT. 8, 1928.)

At Brooks Field, Tex., student officer, Air Corps Primary Flying School, Sept. 9, 1928, to June 25, 1929; at Kelly Field, Tex., student officer, Air Corps Advanced Flying School, July 1, 1929, to Oct. 12, 1929, when he was graduated as Airplane Pilot and Airplane Observer; at Selfridge Field, Mich., assigned to 15th Observation Squadron, Oct. 24, 1929, to

(TRANSFERRED TO AIR CORPS, NOV. 21, 1929.)

June 30, 1930; at Scott Field, Ill., with 15th Observation Squadron, July 1, 1930, to—

**8359**... (Born N. M.) . **JOHN ALEXANDER SAMFORD**.. (Ap'd N. M.) ... **134**
(Born Aug. 29, 1905.)

**Military History:**—Cadet at the Military Academy, July 1, 1924, to June 9, 1928, when he was graduated and promoted in the Army to

SECOND LIEUTENANT OF FIELD ARTILLERY.

(DETAILED TO AIR CORPS, SEPT. 8, 1928.)

At Brooks Field, Tex., student officer, Air Corps Primary Flying School, Sept. 7, 1928, to June 28, 1929, when he was graduated; at Kelly Field, Tex., student officer, Advanced Flying School, June 29, 1929, to Oct. 12, 1929, when he was graduated; at Fort Crockett, Tex., assigned to 90th Attack Squadron, 3rd Attack Group, Oct. 15, 1929, to—

(TRANSFERRED TO AIR CORPS, NOV. 21, 1929.)

**8360**... (Born R. I.) . . . **DOUGLAS GLEN LUDLAM**.. (Ap'd at Large) ... **135**
(Born Sept. 20, 1905.)

**Military History:**—Cadet at the Military Academy, July 1, 1924, to June 9, 1928, when he was graduated and promoted in the Army to

SECOND LIEUTENANT OF CAVALRY.

At Fort Bliss, Tex., with 8th Cavalry, Sept. 11, 1928, to June 25, 1930;

(DETAILED TO ORDNANCE DEPARTMENT, JUNE 25, 1930.)

at Aberdeen Proving Ground, Md., to—

**8361**... (Born S. C.) . **LEGARE KILGORE TARRANT** .. (Ap'd S. C.) ... **136**
(Born July 22, 1904.)

**Military History:**—Cadet at the Military Academy, July 9, 1924, to June 9, 1928, when he was graduated and promoted in the Army to

SECOND LIEUTENANT, COAST ARTILLERY CORPS.

At Fort Monroe, Va., with Battery, 12th Coast Artillery, Sept. 9, 1928, to June 1, 1929; at Fort Amador, Canal Zone, with 65th Coast Artillery, July 3, 1929, to —

**8362**... (Born Mo.) .....**HARRY W. HALTERMAN**..... (Ap'd Mo.) ...**137**
(Harry Warren Halterman, Born Aug. 12, 1906.)

**Military History:**—Cadet at the Military Academy, July 1, 1924, to June 9, 1928, when he was graduated and promoted in the Army to

SECOND LIEUTENANT OF INFANTRY.

At Jefferson Barracks, Mo., joined 6th Infantry, Sept. 10, 1928; at Fort Sheridan, Ill., Camp Provost Marshal, Billeting Officer and Intelligence Officer, June 26, to Aug. 20, 1929; at Camp Perry, Ohio, Company Officer, with 6th Infantry, Aug. 21, to Oct. 11, 1929; returned to Jefferson Barracks, Mo., Oct. 12, 1929; at Jefferson Barracks, Mo., with 6th Infantry, to May 29, 1930; en route to Philippine Islands, May 29, 1930, to—

**8363**... (Born D. C.) .**WILLIAM M. BRECKINRIDGE***(Ap'd at Large) ...**138**
(William Mattingly Breckinridge, Born Nov. 6, 1905.)

**Military History:**—Cadet at the Military Academy, July 1, 1924, to June 9, 1928, when he was graduated and promoted in the Army to

SECOND LIEUTENANT OF INFANTRY.

At Fort Benning, Ga., with 29th Infantry, Company Officer, Sept. 10, 1928, to—

*Son of the late Captain E. L. D. Breckinridge, U. S. Infantry; Grandson of the late Major-General J. C. Breckinridge, Inspector-General, U. S. Army.

**8364**... (Born N. J.) ....**ARTHUR R. THOMAS**... (Ap'd N. J. N. G.) ...**139**
(Born Oct. 29, 1903.)

**Military History:**—Cadet at the Military Academy, July 1, 1924, to June 9, 1928, when he was graduated and promoted in the Army to

SECOND LIEUTENANT, COAST ARTILLERY CORPS.

At Fort Hancock, N. J., duty with 7th Coast Artillery, Sept. 9, 1928, to Nov. 10, 1929; en route to Panama, Nov. 22, 1929, to Dec. 1, 1929; at Fort Amador, Canal Zone, with 4th Coast Artillery, Dec. 1, 1929, to—

**8365**... (Born Mass.) . . . :**PAUL ANTHONY LEAHY**..... (Ap'd Mass.) ...**140**
(Born Feb. 1, 1905.)

**Military History:**—Cadet at the Military Academy, July 1, 1924, to June 9, 1928, when he was graduated and promoted in the Army to

SECOND LIEUTENANT, COAST ARTILLERY CORPS.

(DETAILED TO AIR CORPS. SEPT. 8, 1928.)

At Brooks Field, Tex., student officer, Air Corps Primary Flying School, Sept. 10, 1928, to Mar., 1929;

(RELIEVED FROM AIR CORPS, MAR. 21, 1929.)

at Fort Sam Houston, Tex., attached to 9th Infantry, Mar., 1929, to May, 1929; en route to Philippine Islands, May 25, 1929, to June 10, 1929; at Fort Mills, P. I., assigned to 91st Coast Artillery (P. S.), to July, 1929; at Fort Drum, P. I., with 59th Coast Artillery, to—

**8366**... (Born La.) ..... **WHITFIELD JACK**..... (Ap'd La.) ...**141**
(Born July 10, 1906.)

**Military History:**—Cadet at the Military Academy, July 1, 1924, to June 9, 1928, when he was graduated and promoted in the Army to

SECOND LIEUTENANT OF INFANTRY.

At Fort Sam Houston, Tex., with Company, Sept. 10, 1928, to Aug. 31, 1929.

RESIGNED, AUG. 31, 1929.

**Civil History:**—Student at Yale Law School, 1929, to—

Address: 2760 Fairfield Ave., Shreveport, La.

**8367**... (Born N. Y.) . **MADISON CLINTON SCHEPPS** .. (Ap'd N. Y.) ...**142**
(Born Nov. 19, 1902.)

**Military History:**—Cadet at the Military Academy, July 16, 1924, to June 9, 1928, when he was graduated and promoted in the Army to

SECOND LIEUTENANT OF INFANTRY.

At Fort Hamilton, N. Y., second in command of Company, 18th Infantry, Sept. 9, 1928, to Jan. 15, 1930; at Fort Slocum, N. Y., second in command of Company, 18th Infantry, Jan. 15, 1930, to May 5, 1931; at Tientsin, China, with 15th Infantry, to—

**8368**... (Born Calif.) ..... **JAMES L. HATHAWAY**.... (Ap'd at Large) ...**143**
(James Lowman Hathaway, Born Apr. 5, 1906.)

**Military History:**—Cadet at the Military Academy, July 1, 1924, to June 9, 1928, when he was graduated and promoted in the Army to

SECOND LIEUTENANT OF CAVALRY.

At Governors Island, N. Y., with 11th Cavalry, to —

**8369**... (Born N. J.) . **GEORGE ALBERT BRICKMAN** .. (Ap'd N. J.) ...**144**
(Born Nov. 20, 1906.)

**Military History:**—Cadet at the Military Academy, July 1, 1924, to June 9, 1928, when he was graduated and promoted in the Army to

SECOND LIEUTENANT OF CAVALRY.

At Fort Clark, Tex., assigned to 5th Cavalry, Sept. 16, 1928, to—

**8370**... (Born Mass.) .. **DOUGLAS CREVIER McNAIR**. (Ap'd at Large) ...**145**
(Born Apr. 17, 1907.)

**Military History:**—Cadet at the Military Academy, July 14, 1924, to June 9, 1928, when he was graduated and promoted in the Army to

SECOND LIEUTENANT OF INFANTRY.

At Fort Washington, D. C., assigned to 12th Infantry, Sept. 9, 1928, to—(at Camp Perry, Ohio, detached service, Aug. 24, to Sept. 15, 1929.)

**8371**... (Born Kans.) ... **FRED OBEDIAH TALLY**..... (Ap'd Army) ...**146**
(Born Oct. 7, 1902.)

**Military History:**—Cadet at the Military Academy, July 1, 1924, to June 9, 1928, when he was graduated and promoted in the Army to

SECOND LIEUTENANT OF INFANTRY.

At Fort Sam Houston, Tex., with 9th Infantry, to May 31, 1929; on leave of absence, to June 30, 1929;

(DETAILED TO AIR CORPS, JULY 1, 1929.)

at Brooks Field, Tex., student officer, Air Corps Primary Flying School, to Feb. 28, 1930, when he was graduated; at Kelly Field, Tex., student officer, Air Corps Advanced Flying School, Feb. 28, 1930, to June 21, 1930, when he was graduated; on leave of absence to July 3, 1930; at Fort Crockett, Tex., with 3rd Attack Group, Air Corps, July 4, 1930, to —

(TRANSFERRED TO AIR CORPS, JULY 23, 1930.)

**8372**...(Born Mass.).....**WALTER E. FINNEGAN**.....(Ap'd Mass.)...**147**
(Walter Emerson Finnegan, Born Nov. 2, 1904.)

**Military History:**—Cadet at the Military Academy, July 1, 1924, to June 9, 1928, when he was graduated and promoted in the Army to

SECOND LIEUTENANT OF CAVALRY.

At Fort Clark, Tex., with 5th Cavalry, to May 7, 1929; at Fort Ringgold, Tex., with 12th Cavalry, May 9, 1929, to —

**8373**...(Born Pa.).....**RUSSELL BLAIR**.....(Ap'd Pa.)...**148**
(Born Oct. 3, 1906.)

**Military History:**—Cadet at the Military Academy, July 1, 1924, to June 9, 1928, when he was graduated and promoted in the Army to

SECOND LIEUTENANT OF INFANTRY.

At Fort Hamilton, N. Y., with 18th Infantry, Sept. 9, 1928, to Jan. 3, 1929; at Fort Slocum, N. Y., Detached Service, student officer, School for Bakers and Cooks; at Fort Hamilton, N. Y., with 18th Infantry, to Feb. 6, 1930; at Fort Slocum, N. Y., temporary duty, 18th Infantry, to —

**8374**...(Born Mo.)..**CHARLES RALPH PINKERTON**....(Ap'd Mo.)...**149**
(Born Apr. 10, 1903.)

**Military History:**—Cadet at the Military Academy, July 1, 1924, to June 9, 1928, when he was graduated and promoted in the Army to

SECOND LIEUTENANT OF CAVALRY.

At Camp Marfa, Tex., assigned to 1st Cavalry, Sept. 12, 1928, to June 14, 1930;

(DETAILED TO ORDNANCE DEPARTMENT, JUNE 15, 1930.)

at Aberdeen Proving Ground, Md., to —

**8375**...(Born Me.)....**EDWIN A. CUMMINGS, 2nd**.....(Ap'd Me.)...**150**
(Edwin Augustus Cummings, 2nd, Born Mar. 10, 1907.)

**Military History:**—Cadet at the Military Academy, July 1, 1924, to June 9, 1928, when he was graduated and promoted in the Army to

SECOND LIEUTENANT OF INFANTRY.

At Fort Williams, Me., with 5th Infantry, Sept. 9, 1928, to Feb. 17, 1931; at Schofield Barracks, T. H., with 27th Infantry, Mar. 17, 1931, to —

**8376**...(Born Va.).....**POWHATAN M. MORTON**.....(Ap'd Va.)...**151**
(Powhatan Moncure Morton, Born Dec. 10, 1903.)

**Military History:**—Cadet at the Military Academy, July 1, 1924, to June 9, 1928, when he was graduated and promoted in the Army to

SECOND LIEUTENANT OF INFANTRY.

At Fort Eustis, Va., with 34th Infantry, Sept. 8, 1928, to

(TRANSFERRED TO CAVALRY, JULY 8, 1930.)

Aug. 10, 1930; at Fort Riley, Kans., with 13th Cavalry, Aug. 10, 1930, to —

**8377**... (Born N. Y.) .. **WILLIAM WEBB BROWNING**... (Ap'd Conn.) ... **152**
(Born July 29, 1904.)

**Military History:**—Cadet at the Military Academy, July 1, 1922, to Apr. 6, 1923, and Aug. 28, 1923, to Jan. 19, 1925, and Aug. 28, 1925, to June 9, 1928, when he was graduated and promoted in the Army to

SECOND LIEUTENANT OF INFANTRY.

At Fort Benning, Ga., with Company, 29th Infantry, Demonstration Regiment, for the Infantry School, Sept. 12, 1928, to Mar. 15, 1929.

RESIGNED, MAR. 15, 1929.

SECOND LIEUTENANT OF FIELD ARTILLERY, OFFICERS' RESERVE CORPS, JUNE, 1929.

**Civil History:**—With Texas and Pacific Land Trust, Mar. 15, 1929, to —

Address:— 505 Republic Bank Bldg., Dallas, Tex.

**8378**... (Born Ariz.) . . **LIONEL CHARLES McGARR**. . . (Ap'd Ariz.) ... **153**
(Born Mar. 5, 1904.)

**Military History:**—Cadet at the Military Academy, July 1, 1924, to June 9, 1928, when he was graduated and promoted in the Army to

SECOND LIEUTENANT OF INFANTRY.

At Camp Stephen D. Little, Nogales, Ariz., with 25th Infantry, Sept. 10, 1928, to Jan. 20, 1931; at Schofield Barracks, T. H., Jan. 20, 1931, to —

**8379**... (Born N. Y.) .. **THEODORE D. ELLSWORTH**.... (Ap'd N. J.) ... **154**
(Theodore Dart Ellsworth, Born Sept. 18, 1905.)

**Military History:**—Cadet at the Military Academy, July 2, 1924, to June 9, 1928, when he was graduated but on account of physical disability was

HONORABLY DISCHARGED, JUNE 9, 1928.

**Civil History:**—Associated with M. E. Reddington, Inc., New York City, to —

Address:—41 East 57th St., New York City, N. Y.

**8380**... (Born Mich.) .... **JAMES MELVIN LAMONT**..... (Ap'd Mich.) ... **155**
(Born Aug. 6, 1904.)

**Military History:**—Cadet at the Military Academy, July 1, 1924, to June 9, 1928, when he was graduated and promoted in the Army to

SECOND LIEUTENANT OF INFANTRY.

At Fort Brady, Mich.. with Company, Sept. 9, 1928, to —

**8381**... (Born N. Y.) . **MONTGOMERY B. RAYMOND** (Ap'd at Large) ... **156**
(Montgomery Breck Raymond, Born Nov. 14, 1905.)

**Military History:**—Cadet at the Military Academy, July 1, 1924, to June 9, 1928, when he was graduated and promoted in the Army to

SECOND LIEUTENANT, COAST ARTILLERY CORPS.

En route to Hawaiian Department, Sept. 26, 1928, to Oct. 2, 1928; at Fort

Kamehameha, T. H., assigned to 15th Coast Artillery, (Detached Service, School for Bakers and Cooks, Schofield Barracks, T. H., Apr. 1, 1929, to May 31, 1929, when he was graduated); Regimental Adjutant, 15th Coast Artillery, July 1, 1929, to—Supply Officer, 15th Coast Artillery, July 1, 1929, to —

**8382**...(Born N. Y.)...**NOBLE JAMES WILEY, Jr.**.....(Ap'd Ala.)...**157**
(Born Feb. 19, 1904.)

**Military History:**—Cadet at the Military Academy, July 2, 1923, to June 9, 1928, when he was graduated and promoted in the Army to

SECOND LIEUTENANT OF INFANTRY.

At Fort Benning, Ga., with 29th Infantry, Sept. 10, 1928, to —

**8383**...(Born Pa.)....**WILHELM PAUL JOHNSON**.....(Ap'd Pa.)...**158**
(Born Dec. 1, 1904.)

**Military History:**—Cadet at the Military Academy, July 1, 1924, to June 9, 1928, when he was graduated and promoted in the Army to

SECOND LIEUTENANT OF INFANTRY.

At Madison Barracks, N. Y., with Company, 28th Infantry, Sept. 9, 1928, to —

**8384**...(Born England)..**ALFRED NORMAN WEBB**...(Ap'd R. I.)...**159**
(Born Feb. 2, 1905.)

**Military History:**—Cadet at the Military Academy, July 1, 1924, to June 9, 1928, when he was graduated and promoted in the Army to

SECOND LIEUTENANT OF INFANTRY.

At Fort Schuyler, N. Y., Company Officer, 18th Infantry, Sept. 15, 1928, to Jan., 1930; company commander, June, 1929, to Jan., 1930; at Camp Dix, N. J., summer training; at Fort Slocum, N. Y., duty with casual detachment, Jan., to Mar., 1930; at Fort Schuyler, N. Y., Post Signal and Recreation Officer, Mar., to July 10, 1930.

RESIGNED, JULY 10, 1930.

**Civil History:**—Engineer with the American Can Company, Jersey City, N. J., July 11, 1930, to —

Address: 9 Gifford Ave., Jersey City, N. J.

**8385**...(Born Tex.)..**ROGER MAXWELL RAMEY**.(Ap'd Tex. N. G.)...**160**
(Born Sept. 9, 1903.)

**Military History:**—Cadet at the Military Academy, July 1, 1924, to June 9, 1928, when he was graduated and promoted in the Army to

SECOND LIEUTENANT OF INFANTRY.

(DETAILED TO AIR CORPS, SEPT. 8, 1928.)

At Brooks Field, Tex., student officer, Air Corps Primary Flying School, Sept. 1928, to June, 1929, when he was graduated; at Kelly Field, Tex., student officer, Air Corps Advanced Flying School, to Oct. 12, 1929, when he was graduated; at Selfridge Field, Mich., with 1st Pursuit Group, Nov. 17, 1929, to —

(TRANSFERRED TO AIR CORPS, NOV. 21, 1929.)

**8386**...(Born D. C.).**HORACE LINCOLN BEALL, Jr.**..(Ap'd D. C.)...**161**
(Born Dec. 7, 1903.)

**Military History:**—Cadet at the Military Academy, July 1, 1924, to June 9, 1928, when he was graduated and promoted in the Army to

SECOND LIEUTENANT OF INFANTRY.

At Fort Wadsworth, N. Y., with 16th Infantry, to—

**8387**...(Born Mo.).....**HAROLD BROWN†**.....(Ap'd Mo.)...**162**
(Born June 12, 1904.)

**Military History:**—Cadet at the Military Academy, July 3, 1924, to June 9, 1928, when he was graduated and promoted in the Army to

SECOND LIEUTENANT OF INFANTRY.

(DETAILED TO AIR CORPS, SEPT. 8, 1928.)

At Brooks Field, Tex., student officer, Air Corps Primary Flying School, Sept. 8, 1928 to June 28, 1929, when he was graduated and transferred to Kelly Field, Tex.; at Kelly Field, Tex., student officer, Air Corps Advanced Flying School in Pursuit Section, June 28, 1929 to Oct. 12, 1929, when he was graduated and rated as Airplane Pilot; leave of absence, Oct. 12, 1929 to

(TRANSFERRED TO AIR CORPS, NOV. 21, 1929.)

Nov. 23, 1929; at Selfridge Field, Mich., assigned to Headquarters, 1st Pursuit Group and detailed as Assistant Post Adjutant and Assistant Post Personnel Adjutant, Nov. 23, 1929 to May 2, 1930.

DIED, MAY 2, 1930, NEAR MEXICO, MO.: AGED 25.

Portrait and obituary in Annual Report, Association of Graduates, for 1930.

**8388**...(Born Ohio).**CARL FERDINAND FRITZSCHE**..(Ap'd Ohio)...**163**
(Born Mar. 27, 1903.)

**Military History:**—Cadet at the Military Academy, July 1, 1924, to June 9, 1928, when he was graduated and promoted in the Army to

SECOND LIEUTENANT OF INFANTRY.

At Fort Thomas, Ky., with Company, 10th Infantry, Sept. 9, 1928, to—

**8389**...(Born Kans.).....**JOHN PETER DOIDGE**.....(Ap'd Kans.)...**164**
(Born Dec. 14, 1905.)

**Military History:**—Cadet at the Military Academy, July 1, 1924, to June 9, 1928, when he was graduated and promoted in the Army to

SECOND LIEUTENANT OF INFANTRY.

At Fort Benning, Ga., with 29th Infantry, Sept. 9, 1928, to—

**8390**...(Born Ill.).....**FORREST GORDON ALLEN**.(Ap'd Hon. Sch.)...**165**
(Born Dec. 29, 1906.)

**Military History:**—Cadet at the Military Academy, Aug. 14, 1924, to June 9, 1928, when he was graduated and promoted in the Army to

SECOND LIEUTENANT OF INFANTRY.

(DETAILED TO AIR CORPS, SEPT. 8, 1928.)

At Brooks Field, Tex., student officer, Air Corps Primary Flying School, Sept. 12, 1928, to June 30, 1929, when he was graduated; at Kelly Field, Tex., student officer, Air Corps Advanced Flying School, July 1, 1929, to Oct. 12, 1929, when he was graduated; at Mitchel Field, Long Island, N. Y., assigned to 9th Observation Group, to—

(TRANSFERRED TO AIR CORPS, NOV. 21, 1929.)

**8391**...(Born Ala.)...**THOMAS O. HUDDLESTON†**....(Ap'd Ala.)...**166**
(Thomas Oslin Huddleston, Born July 12, 1905.)

**Military History:**—Cadet at the Military Academy, July 1, 1924, to June 9, 1928, when he was graduated and promoted in the Army to

SECOND LIEUTENANT OF INFANTRY.

At Fort McPherson, Ga., with 22nd Infantry, to Apr., 1929; at Denver, Colo., patient, Fitzsimons General Hospital, to Oct. 16, 1929;

DIED, OCT. 16, 1929, AT DENVER, COLO.: AGED 24.

**8392**...(Born Mass.).....**JOSEPH LOVEJOY, Jr.**.....(Ap'd Mass.)...**167**
(Born Aug. 15, 1906.)

**Military History:**—Cadet at the Military Academy, July 1, 1924, to June 9, 1928, when he was graduated and promoted in the Army to

SECOND LIEUTENANT, COAST ARTILLERY CORPS.

At Fort H. G. Wright, N. Y., with Battery, 11th Coast Artillery, to Jan. 29, 1929.

RESIGNED, JAN. 29, 1929.

**Civil History:**—Clerk, So. N. E. Telephone Company, 1929; Assistant Director of Operations, Atlantic and Pacific Tea Company, 1929, to —

Address: 19 East Church St., Westport, Conn.

**8393**...(Born Kans.)..**LEIGH AUSTIN FULLER, Jr.**(Ap'd Hon. Sch.)...**168**
(Born Oct. 12, 1906.)

**Military History:**—Cadet at the Military Academy, July 1, 1924, to June 9, 1928, when he was graduated and promoted in the Army to

SECOND LIEUTENANT OF INFANTRY.

At Fort Ontario, N. Y., with Company, 28th Infantry, to —

**8394**...(Born N. Y.)..**JOHN THOMAS MURTHA, Jr.**...(Ap'd N. Y.)...**169**
(Born Apr. 4, 1906.)

**Military History:**—Cadet at the Military Academy, July 1, 1924, to June 9, 1928, when he was graduated and promoted in the Army to

SECOND LIEUTENANT OF INFANTRY.

(DETAILED TO AIR CORPS, SEPT. 8, 1928.)

At Brooks Field, Tex., student officer, Air Corps Primary Flying School, Sept. 10, 1928, to June 28, 1929, when he was graduated; at Kelly Field, Tex., student officer, Air Corps Advanced Flying School, to Oct. 12, 1929, when he was graduated; at Mitchel Field, Long Island, N. Y., with 9th Observation Group, to —

(TRANSFERRED TO AIR CORPS, NOV. 21, 1929.)

**8395**...(Born Nebr.).....**GEORGE W. BAKER**.....(Ap'd Nebr. N. G.)...**170**
(George William Baker, Born Apr. 14, 1903.)

**Military History:**—Cadet at the Military Academy, July 1, 1924, to June 9, 1928, when he was graduated and promoted in the Army to

SECOND LIEUTENANT OF INFANTRY.

(DETAILED TO AIR CORPS, SEPT. 8, 1928.)

At Brooks Field, Tex., student officer, Air Corps Primary Flying School, Sept. 9, 1928, to Mar. 16, 1929; at Fort Sam Houston, Tex., with Company, Mar. 16, 1929, to

(RELIEVED FROM AIR CORPS, MAR. 22, 1929.)

Apr. 17, 1930.

RESIGNED, APR. 17, 1930.

**8396**... (Born N. Y.) ..**RALPH JOSEPH BUTCHERS**..... (Ap'd Pa.) ...**171**
(Born June 2, 1905.)

**Military History:**—Cadet at the Military Academy, July 1, 1924, to June 9, 1928, when he was graduated and promoted in the Army to

SECOND LIEUTENANT OF INFANTRY.

(DETAILED TO AIR CORPS, SEPT. 8, 1928.)

At Brooks Field, Tex., student officer, Air Corps Primary Flying School, Sept. 9, 1928, to Jan. 2, 1929; at Fort Sam Houston, Tex., assigined to 23rd Infantry, Jan. 21, 1929, to

(RELIEVED FROM AIR CORPS, JAN. 25, 1929.)

Sept. 8, 1930; at Fort Monmouth, N. J., student officer, The Signal School, Sept. 8, 1930, to —

**8397**... (Born N. Y.) ...**JOHN SEVERIN KNUDSEN**.. (Ap'd at Large) ...**172**
(Born Oct. 12, 1905.)

**Military History:**—Cadet at the Military Academy, July 1, 1924, to June 9, 1928, when he was graduated and promoted in the Army to

SECOND LIEUTENANT OF INFANTRY.

At Fort Douglas, Utah, with 38th Infantry, Sept., 1928, to —

**8398**... (Born N. C.) .**SAMUEL EGBERT ANDERSON**.. (Ap'd N. C.) ...**173**
(Born Jan. 6, 1906.)

**Military History:**—Cadet at the Military Academy, July 1, 1924, to June 9, 1928, when he was graduated and promoted in the Army to

SECOND LIEUTENANT, COAST ARTILLERY CORPS.

(DETAILED TO AIR CORPS, SEPT. 8, 1928.)

At Brooks Field, Tex., student officer, Air Corps Primary Flying School, Sept. 9, 1928, to June 28, 1929, when he was graduated; at Kelly Field, Tex., student officer, Air Corps Advanced Flying School, July 7, 1929, to Oct. 12, 1929, when he was graduated; at Mitchel Field, Long Island, N. Y., with 5th Observation Squadron, Oct. 24, 1929, to —

(TRANSFERRED TO AIR CORPS, NOV. 21, 1929.)

**8399**... (Born Md.) ....**EVERETT D. PEDDICORD**..... (Ap'd Md.) ...**174**
(Everett Davenport Peddicord, Born Feb. 20, 1905.)

**Military History:**—Cadet at the Military Academy, July 1, 1924, to June 9, 1928, when he was graduated and promoted in the Army to

SECOND LIEUTENANT, COAST ARTILLERY CORPS.

At Fort Hancock, N. J., with 7th Coast Artillery, to Feb. 28, 1930; en route to Panama, to Mar. 10, 1930; at Fort Amador, Canal Zone, with 4th Coast Artillery, to —

**8400**... (Born Calif.) **JAMES GALLAGHER BAIN, Jr.** (Ap'd at Large) ...**175**
(Born Apr. 29, 1907.)

**Military History:**—Cadet at the Military Academy, July 2, 1924, to June 9, 1928, when he was graduated and promoted in the Army to

SECOND LIEUTENANT, COAST ARTILLERY CORPS.

At Fort Eustis, Va., with 52nd Coast Artillery (Ry), Sept. 10, 1928, to May 2, 1929; en route to Philippine Islands, May 3, 1929 to June 15, 1929; at Fort Mills, P. I., with 92nd Coast Artillery (P.S.), June 15, 1929, to —

**8401**... (Born Iowa) .. **AUGUST W. SCHERMACHER**... (Ap'd Army) ... **176**
(August William Schermacher, Born Aug. 31, 1903.)

**Military History:**—Cadet at the Military Academy, July 1, 1924, to June 9, 1928, when he was graduated and promoted in the Army to

SECOND LIEUTENANT, COAST ARTILLERY CORPS.

At Fort Winfield Scott, Calif., attached to 63rd Coast Artillery, Sept., 1928, to —

**8402**... (Born Fla.) .. **ROBERT FRANKLIN TOMLIN** ... (Ap'd Fla.) ... **177**
(Born Oct. 7, 1903.)

**Military History:**—Cadet at the Military Academy, July 1, 1924, to June 9, 1928, when he was graduated and promoted in the Army to

SECOND LIEUTENANT, COAST ARTILLERY CORPS.

At Quarry Heights, Panama Canal Zone, Headquarters Panama Canal Department, to —

**8403**... (Born Pa.) ..... **LOUIS TEST VICKERS**.... (Ap'd Pa. N. G.) ... **178**
(Born Dec. 10, 1901.)

**Military History:**—Cadet at the Military Academy, July 2, 1923, to June 9, 1928, when he was graduated and promoted in the Army to

SECOND LIEUTENANT, COAST ARTILLERY CORPS.

At Fort Totten, N. Y., with 62nd Coast Artillery (AA), Sept. 9, 1928, to Oct. 9, 1928; en route to Hawaii, Oct. 9, 1928, to Nov. 7, 1928; at Fort Shafter, T. H., Battery duty, Searchlight and Sound Locating, 64th Coast Artillery (AA), Nov. 8, 1928, to Oct. 31, 1929; at Fort Ruger, T. H., Battery Officer, 16th Coast Artillery (H.D.), Nov. 1, 1929, to July 25, 1931.

Staff Sergeant, Pennsylvania National Guard, Jan., 1920, to June 30, 1923.

**8404**... (Born N. Y.) ..... **JOHN PAUL BOLAND**..... (Ap'd N. Y.) ... **179**
(Born Nov. 24, 1907.)

**Military History:**—Cadet at the Military Academy, July 21, 1924, to June 9, 1928, when he was graduated and promoted in the Army to

SECOND LIEUTENANT OF INFANTRY.

At Plattsburg Barracks, N. Y., assigned to 26th Infantry, to Aug. 25, 1930; at Fort Totten, N. Y., detailed as Senior Instructor, 2nd Corps Area, West Point Preparatory School, to —

**8405**... (Born Mass.) ... **JOSEPH ARTHUR BULGER**.... (Ap'd Mass.) ... **180**
(Born Mar. 3, 1904.)

**Military History:**—Cadet at the Military Academy, July 1, 1924, to June 9, 1928, when he was graduated and promoted in the Army to

SECOND LIEUTENANT, COAST ARTILLERY CORPS.

(DETAILED TO AIR CORPS, SEPT. 8, 1928.)

At Brooks Field, Tex., student officer, Air Corps Primary Flying School, to July 1, 1929, when he was graduated; at Kelly Field, Tex., student officer, Air Corps Advanced Flying School, to Oct. 12, 1929, when he was graduated; at Selfridge Field, Mich., with 15th Observation Squadron, Oct. 12, 1929, to

(TRANSFERRED TO AIR CORPS, NOV. 21, 1929.)

June 30, 1930; at Scott Field, Ill., with 15th Observation Squadron, June 30, 1930, to —

**8406**... (Born Tex.) ..... **KILBOURNE JOHNSTON**..... (Ap'd Ill.) ... **181**
(Born Apr. 17, 1907.)

**Military History:**—Cadet at the Military Academy, July 2, 1924, to June 9, 1928, when he was graduated and promoted in the Army to

SECOND LIEUTENANT OF INFANTRY.

At Fort Screven, Ga., assigned to 8th Infantry, to Sept. 30, 1930; at New York City, N. Y., detailed as student officer, Law School, Columbia University, Oct. 1, 1930, to —

**8407**... (Born Ind.) .. **ROBERT BERNARD BEATTIE** ... (Ap'd Ind.) ... **182**
(Born Sept. 30, 1904.)

**Military History:**—Cadet at the Military Academy, July 1, 1924, to June 9, 1928, when he was graduated and promoted in the Army to

SECOND LIEUTENANT OF INFANTRY.

At Fort Sheridan, Ill., Instructor in West Point Preparatory School, Coach of Post Boxing and Football Teams, Sept. 9, 1928, to Jan. 5, 1930; at Fort Wayne, Mich., coach of Post Boxing Team and commanding Company, 2nd Infantry, Jan. 5, 1930, to —

**8408**... (Born Ill.) ..... **RALPH HAROLD SIEVERS**..... (Ap'd Ill.) ... **183**
(Born Feb. 16, 1905.)

**Military History:**—Cadet at the Military Academy, July 1, 1924, to June 9, 1928, when he was graduated and promoted in the Army to

SECOND LIEUTENANT, QUARTERMASTER CORPS.

At Fort Sheridan, Ill., assigned to Company, 2nd Infantry, Sept. 25, 1928, to Sept. 9, 1929; Assistant Quartermaster and Commanding Officer, Quartermaster Detachment, Sept. 9, 1929, to —

**8409**... (Born R. I.) .. **JOHN RAYMOND GILCHRIST**... (Ap'd R. I.) ... **184**
(Born May 18, 1906.)

**Military History:**—Cadet at the Military Academy, July 1, 1924, to June 9, 1928, when he was graduated and promoted in the Army to

SECOND LIEUTENANT OF INFANTRY.

At Fort Adams, R. I., with 13th Infantry, Sept. 9, 1928, to —

**8410**... (Born Mont.) . **FRANK RUDOLPH MAERDIAN**. . (Ap'd Mont.) ... **185**
(Born Dec. 20, 1902.)

**Military History:**—Cadet at the Military Academy, July 2, 1924, to June 9, 1928, when he was graduated and promoted in the Army to

SECOND LIEUTENANT OF INFANTRY.

(DETAILED TO AIR CORPS, SEPT. 8, 1928.)

At Brooks Field, Tex., student officer, Air Corps Primary Flying School, Sept. 9, 1928, to

(RELIEVED FROM AIR CORPS, APR. 24, 1929.)

May 1, 1929; at Fort Niagara, N. Y., with Company, May 14, 1929, to May 5, 1931; en route to Hawaiian Islands, May 5, 1931, to —

**8411**... (Born N. Y.) .... **GEORGE FRANCIS WILL**..... (Ap'd Conn.) ... **186**
(Born June 3, 1904.)

**Military History:**—Cadet at the Military Academy, July 2, 1923, to June 9, 1928, when he was graduated and promoted in the Army to

SECOND LIEUTENANT OF INFANTRY.

At Plattsburg Barracks, N. Y., with 26th Infantry, to —

**8412**...(Born Wash.)..**GEORGE FERROW SMITH**.. ..(Ap'd N. Y.)...**187**
(Born Oct. 18, 1905.)

**Military History:**—Cadet at the Military Academy, July 1, 1923, to June 9, 1928, when he was graduated and promoted in the Army to

SECOND LIEUTENANT OF INFANTRY.

(DETAILED TO AIR CORPS, SEPT. 8, 1928.)

At Brooks Field, Tex., student officer, Air Corps Primary Flying School, to June, 1929, when he was graduated; at Kelly Field, Tex., student officer, Air Corps Advanced Flying School, to Oct., 1929, when he was graduated; at Selfridge Field, Mich., Nov. 10, 1929, to —

(TRANSFERRED TO AIR CORPS, NOV. 21, 1929.)

**8413**...(Born Iowa).....**ALLEN WILSON REED**.... ..(Ap'd Iowa)...**188**
(Born Sept. 20, 1906.)

**Military History:**—Cadet at the Military Academy, July 1, 1924, to June 9, 1928, when he was graduated and promoted in the Army to

SECOND LIEUTENANT OF INFANTRY.

(DETAILED TO AIR CORPS, SEPT. 8, 1928.)

At Brooks Field, Tex., student officer, Air Corps Primary Flying School, to

(TRANSFERRED TO AIR CORPS, NOV. 21, 1929.)

**8414**...(Born N. Y.)...**DESMOND H. O'CONNELL**.. ..(Ap'd N. Y.)...**189**
(Desmond Henry O'Connell, Born Apr. 20, 1906.)

**Military History:**—Cadet at the Military Academy, July 1, 1924, to June 9, 1928, when he was graduated and promoted in the Army to

SECOND LIEUTENANT OF INFANTRY.

At Fort Schuyler, N. Y., with Company, Sept. 9, 1928, to Apr. 6, 1929.

RESIGNED, APR. 6, 1929.

**Civil History:**—Engineering Department, Buick Motor Company, Flint, Mich., June 1, 1929, to Nov. 1, 1929; General Motors Acceptance Corporation, New York Branch, Nov. 15, 1929, to —

Address: 345 East 57th Street, New York City, N. Y.

**8415**...(Born Ill.)....**ARTHUR WILLIAM MEEHAN**....(Ap'd Ind.)...**190**
(Born Sept. 11, 1904.)

**Military History:**—Cadet at the Military Academy, July 1, 1924, to June 9, 1928, when he was graduated and promoted in the Army to

SECOND LIEUTENANT OF INFANTRY.

(DETAILED TO AIR CORPS, SEPT. 8, 1928.)

At Brooks Field, Tex., student officer, Air Corps Primary Flying School, Sept. 9, 1928, to June 19, 1929, when he was graduated; at Kelly Field, Tex., student officer, Air Corps Advanced Flying School, June 19, 1929, to Oct. 12, 1929, when he was graduated; assigned to Squadron duty at Kelly Field, Tex., Oct. 12, 1929, to

(TRANSFERRED TO AIR CORPS, Nov. 21, 1929.)

Aug. 15, 1930; at Selfridge Field, Mich., Aug. 15, 1930, to —

**8416**...(Born La.).....**CYRIL HARVEY McGUIRE**.....(Ap'd La.)...**191**
(Born Nov. 7, 1905.)

**Military History:**—Cadet at the Military Academy, July 1, 1924, to June 9, 1928, when he was graduated and promoted in the Army to

SECOND LIEUTENANT, COAST ARTILLERY CORPS.

At Fort Amador, Canal Zone, with 65th Coast Artillery, Sept. 22, 1928, to May, 1929; with 4th Coast Artillery, to —

**8417**...(Born Okla.)..**WALTER GOODWIN STALEY**...(Ap'd Okla.)...**192**
(Born Aug. 12, 1905.)

**Military History:**—Cadet at the Military Academy, July 1, 1924, to June 9, 1928, when he was graduated and promoted in the Army to

SECOND LIEUTENANT OF INFANTRY.

(DETAILED TO AIR CORPS, SEPT. 8, 1928.)

At Brooks Field, Tex., student officer, Air Corps Primary Flying School, Sept.. 1928, to Feb. 2, 1929;

(RELIEVED FROM AIR CORPS, FEB. 2, 1929.)

at Fort Huachuca, Ariz., Company Officer, 25th Infantry, Feb., 1929, to May 10, 1929.

RESIGNED, MAY 10, 1929.

**Civil History:**—Engineer, A. P. Green Fire Brick Company, Mexico, Mo., to —

Address: 115 W. Boulevard, Mexico, Mo.

**8418**...(Born Ohio)..**KENT ELLSWORTH NOURSE**...(Ap'd Ohio)...**193**
(Born June 26, 1904.)

**Military History:**—Cadet at the Military Academy, July 1, 1924, to June 9, 1928, when he was graduated and promoted in the Army to

SECOND LIEUTENANT OF INFANTRY.

At Fort Thomas, Ky., Company Officer, with 10th Infantry, Sept. 9, 1928, to —

**8419**...(Born Pa.).....**FRANK LEONARD BOCK**.....(Ap'd N. Y.)...**194**
(Born Apr. 28, 1905.)

**Military History:**—Cadet at the Military Academy, July 1, 1924, to June 9, 1928, when he was graduated and promoted in the Army to

SECOND LIEUTENANT OF INFANTRY.

At Fort Ontario, N. Y., with Company, 28th Infantry, Sept. 10, 1928, to —

**8420**...(Born Md.)....**THOMAS JOSEPH MORAN**.....(Ap'd Md.)...**195**
(Born Dec. 11, 1903.)

**Military History:**—Cadet at the Military Academy, July 1, 1924, to June 9, 1928, when he was graduated and promoted in the Army to

SECOND LIEUTENANT OF INFANTRY.

(DETAILED TO AIR CORPS, SEPT. 8, 1928.)

At Brooks Field, Tex., student officer, Air Corps Primary Flying School, Sept. 12,

1928, to Jan. 17, 1929; at Fort Sam Houston, Tex., attached to Company, 9th Infantry, Jan. 17, 1929, to

(RELIEVED FROM AIR CORPS, JAN. 23, 1929.)

Feb. 4, 1929; at Fort Benning, Ga., with Company, 29th Infantry, Feb. 13, 1929, to —

**8421**...(Born Me.).....**JAMES ELMER TOTTEN**.....(Ap'd Army)...**196**
(Born June 16, 1904.)

**Military History:**—Cadet at the Military Academy, July 1, 1924, to June 9, 1928, when he was graduated and promoted in the Army to

SECOND LIEUTENANT OF INFANTRY.

At Fort Benning, Ga., with Company, 29th Infantry, Sept. 9, 1928, to June 11, 1929;

(DETAILED TO AIR CORPS, JULY 1, 1929.)

at Brooks Field, Tex., student officer, Air Corps Primary Flying School, July 1, 1929, to Sept. 18, 1929; at Fort Sam Houston, Tex., with 23rd Infantry, Sept. 19, 1929, to

(RELIEVED FROM AIR CORPS, SEPT. 26, 1929.)

Sept. 26, 1929; at Fort Wadsworth, N. Y., with Company, 16th Infantry, Sept. 26, 1929, to —

**8422**...(Born Mo.)...**TRUMAN HEMPLE LANDON**.....(Ap'd Ill.)...**197**
(Born Feb. 11, 1905.)

**Military History:**—Cadet at the Military Academy, July 1, 1924, to June 9, 1928, when he was graduated and promoted in the Army to

SECOND LIEUTENANT, COAST ARTILLERY CORPS.

(DETAILED TO AIR CORPS, SEPT. 8, 1928.)

At Brooks Field, Tex., student officer, Air Corps Primary Flying School, to Sept. 1929, when he was graduated; at Kelly Field, Tex., student officer, Air Corps Advanced Flying School, to Feb., 1929, when he was graduated; at Fort Crockett, Tex., to —

(TRANSFERRED TO AIR CORPS, MAR. 24, 1930.)

**8423**...(Born Ore.)..**RICHARD R. MIDDLEBROOKS**...(Ap'd Ore.)...**198**
(Richard Ralph Middlebrooks, Born Nov. 1, 1906.)

**Military History:**—Cadet at the Military Academy, July 3, 1924, to June 9, 1928, when he was graduated and promoted in the Army to

SECOND LIEUTENANT OF INFANTRY.

(DETAILED TO AIR CORPS, SEPT. 8, 1928.)

At Brooks Field, Tex., student officer, Air Corps Primary Flying School, Sept. 11, 1928, to Mar. 20, 1929;

(RELIEVED FROM AIR CORPS, MAR. 20, 1929.)

at Fort Sam Houston, Tex., with 9th Infantry, to June 17, 1930.

RESIGNED, JUNE 17, 1930.

Address: c/o Mrs. E. Middlebrooks, 948 Regents Drive, Portland, Ore.

**8424**...(Born Kans.)..**CHARLES FRANK HOWARD**....(Ap'd Mo.)...**199**
(Born May 14, 1903.)

**Military History:**—Cadet at the Military Academy, July 1, 1924, to June 9, 1928, when he was graduated and promoted in the Army to

SECOND LIEUTENANT OF INFANTRY.

(DETAILED TO AIR CORPS, SEPT. 8, 1928.)

At Brooks Field, Tex., student officer, Air Corps Primary Flying School, Sept. 8, 1928, to Mar. 18, 1929;

(RELIEVED FROM AIR CORPS, MAR. 18, 1929.)

at Fort Sam Houston, Tex., with Company, 23rd Infantry, to Apr. 10, 1929; at Jefferson Barracks, Mo., with Company, 6th Infantry, to May 22, 1931.

**8425**...(Born S. C.) **HAMPDEN E. MONTGOMERY, Jr.** (Ap'd S. C.)..**200**
(Hampden Eugene Montgomery, Jr., Born Sept. 12, 1902.)

**Military History:**—Cadet at the Military Academy, July 1, 1924, to June 9, 1928, when he was graduated and promoted in the Army to

SECOND LIEUTENANT OF INFANTRY.

(DETAILED TO AIR CORPS, SEPT. 8, 1928.)

At Brooks Field, Tex., student officer, Air Corps Primary Flying School, Sept. 12, 1928, to Feb. 19, 1929; at Fort Sam Houston, Tex., Feb. 19, 1929, to

(RELIEVED FROM AIR CORPS, FEB. 25, 1929.)

Mar. 6, 1929; at Fort Screven, Ga., with 8th Infantry, Mar. 19, 1929, to Sept. 27, 1929; at Fort McPherson, Ga., Instructor West Point Preparatory School, Sept. 28, 1929, to —

**8426**...(Born N. Y.)..**ELMER WENTWORTH GUDE**...(Ap'd N. J.)...**201**
(Born Dec. 29, 1902.)

**Military History:**—Cadet at the Military Academy, July 1, 1924, to June 9, 1928, when he was graduated and promoted in the Army to

SECOND LIEUTENANT OF INFANTRY.

At Fort Moultrie, S. C., with 8th Infantry, Sept., 1928, to Jan., 1930; at Fort Davis, C. Z., with 14th Infantry, Jan., 1930, to —

**8427**...(Born Ill.)....**MAURICE CLINTON BISSON**.....(Ap'd Ill.)...**202**
(Born May 6, 1905.)

**Military History:**—Cadet at the Military Academy, July 1, 1924, to June 9, 1928, when he was graduated and promoted in the Army to

SECOND LIEUTENANT OF INFANTRY.

(DETAILED TO AIR CORPS, SEPT. 8, 1928.)

At Brooks Field, Tex., student officer, Air Corps Primary Flying School, Sept., 1928, to June, 1929, when he was graduated; at Kelly Field, Tex., student officer, Air Corps Advanced Flying School, to Oct., 1929, when he was graduated; at Langley Field, Va., to —

**8428**...(Born Ohio)....**HARRY EDGAR WILSON**.....(Ap'd N. Y.)...**203**
(Born Aug. 6, 1902.)

**Military History:**—Cadet at the Military Academy, July 1, 1924, to July 22, 1927, and Aug. 29, 1927, to June 9, 1928, when he was graduated and promoted in the Army to

SECOND LIEUTENANT OF INFANTRY.

(DETAILED TO AIR CORPS, SEPT. 8, 1928.)

At Brooks Field, Tex., student officer, Air Corps Primary Flying School, Sept., 1928, to June, 1929, when he was graduated; at Kelly Field, Tex., student officer,

Air Corps Advanced Flying School, to Oct., 1929, when he was graduated; at Selfridge Field, Mich., to —

(TRANSFERRED TO AIR CORPS, NOV. 21, 1929.)

**8429**...(Born Okla.)...**CHARLES BOWLER KING**....(Ap'd Okla.)...**204**
(Born May 28, 1906.)

**Military History:**—Cadet at the Military Academy, July 1, 1924, to June 9, 1928, when he was graduated and promoted in the Army to

SECOND LIEUTENANT OF INFANTRY.

At Fort Washington, Md., with 12th Infantry, Sept. 9, 1928, to—

**8430**...(Born Mich.)..**ROBERT WILLIAM WARREN**...(Ap'd Mich.)...**205**
(Born Apr. 7, 1906.)

**Military History:**—Cadet at the Military Academy, July 1, 1924, to June 9, 1928, when he was graduated and promoted in the Army to

SECOND LIEUTENANT OF INFANTRY.

(DETAILED TO AIR CORPS, SEPT. 8, 1928.)

At Brooks Field, Tex., student officer, Air Corps Primary Flying School, to June, 1929, when he was graduated; at Kelly Field, Tex., student officer, Air Corps Advanced Flying School, to Oct. 15, 1929, when he was graduated as Airplane Pilot; at Mitchel Field, Long Island, N. Y., Nov. 15, 1929, to—

(TRANSFERRED TO AIR CORPS, NOV. 21, 1929.)

**8431**...(Born Ore.)....**JOHN FRANCIS WADMAN**.....(Ap'd Ore.)...**206**
(Born May 29, 1905.)

**Military History:**—Cadet at the Military Academy, July 14, 1924, to June 9, 1928, when he was graduated and promoted in the Army to

SECOND LIEUTENANT OF INFANTRY.

At Vancouver Barracks, Wash., with 7th Infantry, Sept. 9, 1928, to Dec. 1, 1930; at Schofield Barracks, T. H., with 21st Infantry, Feb. 11, 1931, to —

**8432**...(Born N. C.)....**DELMA TAFT SPIVEY**.....(Ap'd Va.)...**207**
(Born Aug. 9, 1904.)

**Military History:**—Cadet at the Military Academy, July 2, 1923, to June 23, 1924, and Jan. 2, 1925, to June 9, 1928, when he was graduated and promoted in the Army to

SECOND LIEUTENANT OF INFANTRY.

At Fort Benning, Ga., with 29th Infantry, Sept. 9, 1928, to July 1, 1929;

(DETAILED TO AIR CORPS, JULY 1, 1929.)

at Brooks Field, Tex., student officer, Air Corps Primary Flying School, July 1, 1929, to Feb. 28, 1930, when he was graduated; at Kelly Field, Tex., student officer, Air Corps Advanced Flying School, Feb. 28, 1930, to June 21, 1930, when he was graduated; at Langley Field, Va., to—

(TRANSFERRED TO AIR CORPS, JULY 23, 1930.)

**8433**...(Born Wash.).....**MAURY S. CRALLE***.....(Ap'd at Large)...**208**
(Maury Spotswood Cralle, Born Aug. 5, 1904.)

**Military History:**—Cadet at the Military Academy, July 1, 1924, to June 9, 1928, when he was graduated and promoted in the Army to

SECOND LIEUTENANT OF INFANTRY.

At Fort Benning, Ga., with 29th Infantry, to Sept. 17, 1930; student officer, Infantry School, Sept. 17, 1930, to—

*Son of Colonel G. Maury Cralle, Class of 1898.

**8434**...(Born P. R.)...**RAMON ANTONIO NADAL**....(Ap'd P. R.)...**209**
(Born Jan. 9, 1905.)

**Military History:**—Cadet at the Military Academy, July 3, 1924, to June 9, 1928, when he was graduated and promoted in the Army to

SECOND LIEUTENANT OF INFANTRY.

At Fort Slocum, N. Y., with 18th Infantry, Sept. 9, 1928, to—

**8435**...(Born Kans.)..**CARROLL HUSTON PRUNTY**...(Ap'd Kans.)...**210**
(Born July 29, 1904.)

**Military History:**—Cadet at the Military Academy, July 1, 1924, to June 9, 1928, when he was graduated and promoted in the Army to

SECOND LIEUTENANT OF INFANTRY.

At Fort Lincoln, N. D., with 4th Infantry, Sept. 9, 1928, to (student officer, Bakers and Cooks School, Nov., to Dec., 1929)

(TRANSFERRED TO CAVALRY, JULY 1, 1930.)

July 30, 1930; at Fort Meade, S. D., with 4th Cavalry, Aug. 1, 1930, to—(at Camp Perry, Ohio, Range officer, Aug. 23, to Sept. 14, 1930)

**8436**...(Born Conn.)..**AUGUST WALTER KISSNER**...(Ap'd Conn.)...**211**
(Born Feb. 8, 1906.)

**Military History:**—Cadet at the Military Academy, July 3, 1924, to June 9, 1928, when he was graduated and promoted in the Army to

SECOND LIEUTENANT OF INFANTRY.

(DETAILED TO AIR CORPS, SEPT. 8, 1928.)

At Brooks Field, Tex., student officer, Air Corps Primary and Advanced Flying Schools, Sept. 9, 1928, to Oct. 12, 1929, when he was graduated and assigned to 9th Observation Group; at Mitchel Field, Long Island, N. Y., with 9th Observation Group, Nov. 15, 1929, to—

(TRANSFERRED TO AIR CORPS, NOV. 21, 1929.)

**8437**...(Born Md.).....**WALTER SIMON**.....(Ap'd La.)...**212**
(Born Apr. 12, 1906.)

**Military History:**—Cadet at the Military Academy, July 1, 1924, to June 9, 1928, when he was graduated and promoted in the Army to

SECOND LIEUTENANT OF INFANTRY.

At Fort Sam Houston, Tex., Sept., 1928, to Apr. 1, 1930.

RESIGNED, APR. 1, 1930.

**8438**...(Born Ore.).....**EDGAR ELLIOTT ENGER**.....(Ap'd Ore.)...**213**
(Born Apr. 28, 1902.)

**Military History:**—Cadet at the Military Academy, Aug. 28, 1924, to June 9, 1928, when he was graduated and promoted in the Army to

SECOND LIEUTENANT OF INFANTRY.

At Fort Missoula, Mont., with Company, 4th Infantry, Sept. 10, 1928, to—

**8439**... (Born S. D.) .... **LA VERNE G. SAUNDERS**..... (Ap'd Pa.) ... **214**
(La Verne George Saunders, Born Mar. 21, 1903.)

**Military History:**—Cadet at the Military Academy, July 1, 1924, to June 9, 1928, when he was graduated and promoted in the Army to

SECOND LIEUTENANT OF INFANTRY.

(DETAILED TO AIR CORPS, SEPT. 8, 1928.)

At Brooks Field, Tex., student officer, Air Corps Primary Flying School, Sept. 9, 1928, to June 28, 1929, when he was graduated; at Kelly Field, Tex., student officer, Air Corps Advanced Flying School, to Oct. 12, 1929, when he was graduated as Bombardment Pilot; at Kelly Field, Tex., on permanent duty, to—

(TRANSFERRED TO AIR CORPS, NOV. 21, 1929.)

**8440**... (Born Italy) .. **TITO GEORGE MOSCATELLI**... (Ap'd Minn.) ... **215**
(Born Sept. 6, 1904.)

**Military History:**—Cadet at the Military Academy, July 1, 1924, to June 9, 1928, when he was graduated and promoted in the Army to

SECOND LIEUTENANT OF INFANTRY.

At Fort Snelling, Minn., with 3rd Infantry, Sept. 12, 1928, to—

**8441**... (Born N. J.) . **LOUIS RUSSELL DELMONICO** .. (Ap'd N. Y.) ... **216**
(Born Oct. 17, 1905.)

**Military History:**—Cadet at the Military Academy, July 1, 1924, to June 9, 1928, when he was graduated and promoted in the Army to

SECOND LIEUTENANT OF INFANTRY.

At Fort Niagara, N. Y., with Company, 28th Infantry, Sept. 12, 1928, to Mar. 15, 1929; with Headquarters Company, 28th Infantry, Mar. 15, 1929, to Mar. 27, 1931; en route to Hawaiian Department, Mar. 27, 1931, to—

**8442**... (Born Me.) ... **GEORGE HENRY LAWRENCE**... (Ap'd Conn.) ... **217**
(Born July 28, 1904.)

**Military History:**—Cadet at the Military Academy, July 1, 1924, to June 9, 1928, when he was graduated and promoted in the Army to

SECOND LIEUTENANT OF INFANTRY.

At Fort Ethan Allen, Vt., with Company, Sept. 10, 1928, to Mar. 6, 1929; Adjutant, 3rd Battalion, 13th Infantry, Mar. 6, 1929, to Sept. 30, 1929; with Company, Sept. 30, 1929, to Sept. 25, 1930; Post Staff, Sept. 25, 1930, to Mar. 4, 1931; at Schofield Barracks, T. H., with 35th Infantry, with Company, Apr. 15, 1931, to —

**8443**... (Born Minn.) **GEORGE CLINTON WILLETTE**.. (Ap'd Mont.) ... **218**
(Born July 4, 1905.)

**Military History:**—Cadet at the Military Academy, July 1, 1924, to June 9, 1928, when he was graduated and promoted in the Army to

SECOND LIEUTENANT OF INFANTRY.

At Fort Lincoln, N. D., with Company, 4th Infantry, Sept. 10, 1928, to—

**8444**... (Born Ohio) . . . **FRANK LEROY SKELDON**.. . .. (Ap'd Ohio) ... **219**
(Born Nov. 2, 1906.)

**Military History:**—Cadet at the Military Academy, July 1, 1924, to June 9, 1928, when he was graduated and promoted in the Army to

SECOND LIEUTENANT OF INFANTRY.

(DETAILED TO AIR CORPS, SEPT. 8, 1928.)

At Brooks Field, Tex., student officer, Air Corps Primary Flying School, to June 30, 1929, when he was graduated; at Kelly Field, Tex., student officer, Air Corps Advanced Flying School, to Oct. 12, 1929, when he was graduated; at Fort Crockett, Tex., with 3rd Attack Group, Oct. 14, 1929, to—

(TRANSFERRED TO AIR CORPS, NOV. 21, 1929.)

**8445**...(Born Wis.).....**FRANCIS HENRY BOOS**.....(Ap'd Wis.)...**220**
(Born Aug. 13, 1905.)

**Military History:**—Cadet at the Military Academy, July 1, 1924, to June 9, 1928, when he was graduated and promoted in the Army to

SECOND LIEUTENANT OF INFANTRY.

At Fort Sheridan, Ill., with 2nd Infantry, Sept. 10, 1928, to Nov. 27, 1929; at Fort Wayne, Mich., to—

**8446**...(Born Ga.)....**GAULDEN McI. WATKINS**.....(Ap'd Nev.)...**221**
(Gaulden McIntosh Watkins, Born Aug. 10, 1905.)

**Military History:**—Cadet at the Military Academy, July 1, 1924 to June 9, 1928, when he was graduated and promoted in the Army to

SECOND LIEUTENANT OF INFANTRY.

At Fort Francis E. Warren, Wyo., with 20th Infantry, Sept. 9, 1928, to—

**8447**...(Born P. I.)..**THOMAS L. SHERBURNE, Jr.**.....(Ap'd La.)...**222**
(Thomas Lilley Sherburne, Jr., Born July 27, 1905.)

**Military History:**—Cadet at the Military Academy, July 1, 1924, to June 9, 1928, when he was graduated and promoted in the Army to

SECOND LIEUTENANT OF INFANTRY.

At Fort Benjamin Harrison, Ind., with 11th Infantry, Sept. 12, 1928, to—

**8448**...(Born Pa.).....**JOHN FRANCIS FARRA, Jr.**.....(Ap'd Pa.)...**223**
(Born Mar. 29, 1906.)

**Military History:**—Cadet at the Military Academy, July 1, 1924, to June 9, 1928, when he was graduated and promoted in the Army to

SECOND LIEUTENANT OF INFANTRY.

At Fort Hayes, Ohio, with 10th Infantry, Sept. 10, 1928, to—(at Fort Benjamin Harrison, Ind., student officer, School for Bakers and Cooks, Mar. 1, to 31, 1929; at Camp Knox, Ky., Police Officer on Camp Staff of Brigadier-General G. H. Jamerson, June 1, to Oct. 15, 1930); Mar., 1931; at Schofield Barracks, T. H., with 19th Infantry, Mar. 17, 1931, to —

**8449**...(Born Ala.)....**STANHOPE B. MASON**....(Ap'd Ala. N. G.)...**224**
(Stanhope Brosfield Mason, Born Nov. 4, 1904.)

**Military History:**—Cadet at the Military Academy, July 1, 1924 to June 9, 1928, when he was graduated and promoted in the Army to

SECOND LIEUTENANT OF INFANTRY.

At Fort Oglethorpe, Ga., with 3rd Battalion, 22nd Infantry, Sept. 9, 1928, to—

**8450**...(Born Tex.)....**EUGENE THOMAS LEWIS**.....(Ap'd La.)...**225**
(Born Sept. 11, 1904.)

**Military History:**—Cadet at the Military Academy, July 1, 1924, to June 9, 1928, when he was graduated and promoted in the Army to

SECOND LIEUTENANT OF INFANTRY.

At Fort Oglethorpe, Ga., with 3rd Battalion, 22nd Infantry, Sept. 9, 1928, to Nov. 13, 1930; en route to China, Jan. 13, 1931, to—

**8451**... (Born Conn.) .....**ALLEN THAYER**..... (Ap'd Conn.) ...**226**
(Born June 7, 1905.)

**Military History:**—Cadet at the Military Academy, July 1, 1924, to June 9, 1928, when he was graduated and promoted in the Army to

SECOND LIEUTENANT OF INFANTRY.

At Fort Ethan Allen, Vt., Company Officer, Sept. 9, 1928, to Oct. 14, 1929; commanding Company, 13th Infantry, Nov. 24, 1928, to Apr. 9, 1929; at Edgewood Arsenal, Md., student officer, Chemical Warfare School, Oct. 14, 1929, to Nov. 22, 1929, when he was graduated; at Fort Ethan Allen, Vt., Company Officer, 13th Infantry, Nov. 22, 1929, to Dec. 3, 1930; at Schofield Barracks, T. H., Company Officer, 21st Infantry, Jan. 3, 1931, to—

**8452**... (Born Kans.) .....**REX LEE SMITH**..... ..(Ap'd Okla.) ...**227**
(Born Nov. 28, 1904.)

**Military History:**—Cadet at the Military Academy, July 1, 1924, to June 9, 1928, when he was graduated and promoted in the Army to

SECOND LIEUTENANT OF INFANTRY.

At Fort Sill, Okla., The Field Artillery School, with Company, 38th Infantry, Sept. 10, 1928, to July 1, 1929; Personnel Adjutant, 1st Battalion, 38th Infantry, July 1, 1929, to Mar. 12, 1930.

RESIGNED, MAR. 12, 1930.

**Civil History:**—With Skelly Oil Co., Tulsa, Okla., Mar. 17, 1930, to—

Address: West Main Street, Texahoma, Okla.

**8453**... (Born N. Y.) ...**EMMETT O'DONNELL, Jr.**... ..(Ap'd N. Y.) ...**228**
(Born Sept. 15, 1906.)

**Military History:**—Cadet at the Military Academy, July 1, 1924, to June 9, 1928, when he was graduated and promoted in the Army to

SECOND LIEUTENANT OF INFANTRY.

(DETAILED TO AIR CORPS, SEPT. 8, 1928.)

At Brooks Field, Tex., student officer, Air Corps Primary Flying School, Sept. 8, 1928, to Oct. 14, 1929, when he was graduated; at Kelly Field, Tex., student officer, Air Corps Advanced Flying School, Oct. 14, 1929, to Feb. 15, 1930, when he was graduated; at Selfridge Field, Mich., assigned to 1st Pursuit Group, to—

**8454**... (Born Ark.) ...**JOHN OLIVER WILLIAMS**.. ...(Ap'd Ark.) ...**229**
(Born Nov. 20, 1903.)

**Military History:**—Cadet at the Military Academy, July 1, 1924, to June 9, 1928, when he was graduated and promoted in the Army to

SECOND LIEUTENANT OF INFANTRY.

At Fort Crook, Nebr., with Company, Sept. 10, 1928, to Feb. 26, 1930;

(DETAILED TO AIR CORPS, MAR. 1, 1930.)

at Brooks Field, Tex., student officer, Air Corps Primary Flying School, Mar. 1, 1930, to Apr. 4, 1930;

(RELIEVED FROM AIR CORPS, APR. 4, 1930.)

at Fort Sam Houston, Tex., with 2nd Division, Apr. 16, 1930, to—

**8455**...(Born P. I.)..**RICHARD WETHERILL, Jr.***. (Ap'd at Large)...**230**
(Born Aug. 17, 1906.)

**Military History:**—Cadet at the Military Academy, July 1, 1924, to June 9, 1928, when he was graduated and promoted in the Army to

SECOND LIEUTENANT OF INFANTRY.

At Fort Hayes, Ohio, with Company, 10th Infantry, Sept. 9, 1928, to—

*Grandson of Theodore J. Eckerson, Class of 1877.

**8456**...(Born Wash.) .**DONALD WINSTON TITUS***. ..(Ap'd Iowa)...**231**
(Born May 15, 1906.)

**Military History:**—Cadet at the Military Academy, July 1, 1924, to June 9, 1928, when he was graduated and promoted in the Army to

SECOND LIEUTENANT OF INFANTRY.

(DETAILED TO AIR CORPS, SEPT. 8, 1928.)

At Brooks Field, Tex., student officer, Air Corps Primary Flying School, to Oct. 15, 1929, when he was graduated; at Kelly Field, Tex., student officer, Air Corps Advanced Flying School, (for specialization in "Observation"), to Feb. 27, 1930, when he was graduated; at Maxwell Field, Ala., to

(TRANSFERRED TO AIR CORPS, MAR. 24, 1930.)

May 24, 1931; en route to Hawaii, June 17, 1931.

*Son of Lieutenant-Colonel Calvin T. Titus, Class of 1905.

**8457**...(Born Kans.)....**EMMETT FELIX YOST**.....(Ap'd Kans.)...**232**
(Born Oct. 7, 1903.)

**Military History:**—Cadet at the Military Academy, July 1, 1924, to June 9, 1928, when he was graduated and promoted in the Army to

SECOND LIEUTENANT OF INFANTRY.

(DETAILED TO AIR CORPS, SEPT. 8, 1928.)

At Brooks Field, Tex., student officer, Air Corps Primary Flying School, to July 1, 1929, when he was graduated; at Kelly Field, Tex., student officer, Air Corps Advanced Flying School, to Oct. 14, 1929, when he was graduated as Airplane Pilot; at Selfridge Field, Mich., with 1st Pursuit Group, Nov. 14, 1929, to—

(TRANSFERRED TO AIR CORPS, NOV. 21, 1929.)

**8458**...(Born Ga.)....**ALFRED HENRY PARHAM**.. ....(Ap'd Ga.)...**233**
(Born Dec. 28, 1904.)

**Military History:**—Cadet at the Military Academy, July 1, 1924, to June 9, 1928, when he was graduated and promoted in the Army to

SECOND LIEUTENANT OF INFANTRY.

At Fort Benning, Ga., with 29th Infantry, Sept., 1928, to Sept., 1930; student officer, Company Officers' Class, Infantry School, Sept., 1930, to—

**8459**...(Born Ga.)...**JAMES WILLIAM LOCKETT**...(Ap'd Ohio)...**234**
(Born May 16, 1906.)

**Military History:**—Cadet at the Military Academy, July 1, 1924, to June 9, 1928, when he was graduated and promoted in the Army to

SECOND LIEUTENANT OF INFANTRY.

At Fort Niagara, N. Y., Company duty, Sept. 9, 1928, to Feb. 11, 1930; at Edgewood Arsenal, Md., student officer, Line and Staff Course, Chemical Warfare School, Feb. 11, 1930, to Apr. 19, 1930, when he was graduated; at Governors Island, N. Y., attached to Headquarters, 2nd Corps Area, Apr. 25, 1930, to —

**8460**...(Born Ala.).....**PAUL DeWITT ADAMS**.....(Ap'd Ala.)...**235**
(Born Oct. 6, 1905.)

**Military History:**—Cadet at the Military Academy, July 1, 1924, to June 9, 1928, when he was graduated and promoted in the Army to

SECOND LIEUTENANT OF INFANTRY.

At Fort Benning, Ga., with 29th Infantry, Sept. 7, 1928, to Sept. 4, 1930; student officer, Infantry School, Sept., 1930, to—

**8461**...(Born Idaho) . **EVAN McLAREN HOUSEMAN** ..(Ap'd Ohio)...**236**
(Born Jan. 8, 1906.)

**Military History:**—Cadet at the Military Academy, July 1, 1924, to June 9, 1928, when he was graduated and promoted in the Army to

SECOND LIEUTENANT OF INFANTRY.

At Camp Harry J. Jones, Ariz., with Company, 25th Infantry, Sept. 9, 1928, to July 10, 1929; as Battalion and Post Adjutant, July 10, 1929, to Sept. 3, 1929; with Company, 25th Infantry, Sept. 3, 1929, to—

**8462**...(Born Ind.)....**RALPH THOMAS NELSON**.....(Ap'd Ind.)...**237**
(Born June 19, 1902.)

**Military History:**—Cadet at the Military Academy, July 2, 1923, to June 9, 1928, when he was graduated and promoted in the Army to

SECOND LIEUTENANT OF INFANTRY.

At Fort Des Moines, Iowa, joined 2nd Battalion, 17th Infantry, Sept. 11, 1929 to Oct. 12, 1929; at Fort Omaha, Nebr., with Company, 17th Infantry, Oct. 12, 1929, to Apr. 3, 1931; at Hawaii, May 7, 1931, to—

**8463**...(Born Ill.).....**ROBERT KINDER TAYLOR**.....(Ap'd Ill.)...**238**
(Born Dec. 30, 1902.)

**Military History:**—Cadet at the Military Academy, July 1, 1924, to June 9, 1928, when he was graduated and promoted in the Army to

SECOND LIEUTENANT OF INFANTRY.

(DETAILED TO AIR CORPS, SEPT. 8, 1928.)

At Brooks Field, Tex., student officer, Air Corps Primary Flying School, Sept., 1928, to July, 1929, when he was graduated; at Kelly Field, Tex., student officer, Air Corps Advanced Flying School, July, 1929, to Oct., 1929, when he was graduated; at Fort Crockett, Tex., with 3rd Attack, Oct., 1929, to—

(TRANSFERRED TO AIR CORPS, NOV. 21, 1929.)

**8464**...(Born S. C.).....**JAMES MORROW IVY**.....(Ap'd S. C.)...**239**
(Born Sept. 11, 1904.)

**Military History:**—Cadet at the Military Academy, July 2, 1923, to Jan. 16, 1924, and from Aug. 28, 1924, to June 9, 1928, when he was graduated and promoted in the Army to

SECOND LIEUTENANT OF INFANTRY.

(DETAILED TO AIR CORPS, SEPT. 8, 1928.)

At Brooks Field, Tex., student officer, Air Corps Primary Flying School, Sept. 12, 1928, to Mar. 6, 1929;

(RELIEVED FROM AIR CORPS, MAR. 6, 1929.)

at Fort Sam Houston, Tex., with 9th Infantry, to Apr. 12, 1929; at Fort Thomas, Ky., with 10th Infantry, to—

**8465**...(Born Ohio).**GELLERT ARTHUR DOUGLAS**..(Ap'd Ohio)...**240**
(Born July 13, 1906.)

**Military History:**—Cadet at the Military Academy, July 1, 1924, to June 9, 1928, when he was graduated and promoted in the Army to

SECOND LIEUTENANT OF INFANTRY.

At Fort Snelling, Minn., with 3rd Infantry, Sept. 9, 1928, to—(Publicity Officer, for Reserve Officers' Training Corps, and Citizens' Military Training Camp, at Fort Leavenworth, Kans., June 15, 1929, to Sept. 5, 1929)

**8466**...(Born Pa.)...**WILLIAM GRANT CALDWELL**....(Ap'd Pa.)...**241**
(Born Oct. 9, 1905.)

**Military History:**—Cadet at the Military Academy, July 1, 1924, to June 9, 1928, when he was graduated and promoted in the Army to

SECOND LIEUTENANT OF INFANTRY.

At Fort Crook, Nebr., with 3rd Battalion, 17th Infantry, Sept. 12, 1928, to—

**8467**...(Born N. C.)..**WILLIAM THOMAS MOORE**...(Ap'd N. C.)...**242**
(Born Feb. 22, 1907.)

**Military History:**—Cadet at the Military Academy, July 1, 1924, to June 9, 1928, when he was graduated and promoted in the Army to

SECOND LIEUTENANT OF INFANTRY.

At Fort Screven, Ga., with 8th Infantry, to—

**8468**...(Born Mich.)....**PAUL JONES MITCHELL***...(Ap'd at Large)...**243**
(Born Oct. 7, 1902.)

**Military History:**—Cadet at the Military Academy, July 2, 1923, to June 9, 1928, when he was graduated and promoted in the Army to

SECOND LIEUTENANT OF INFANTRY.

At Fort Francis E. Warren, Wyo., Company Officer, 1st Infantry, Sept. 9, 1928, to—

*Son of Colonel George E. Mitchell, Class of 1897.

**8469**...(Born Pa.).....**ALFRED B. DENNISTON**.....(Ap'd Pa.)...**244**
(Alfred Benjamin Denniston. Born Sept. 27, 1904.)

**Military History:**—Cadet at the Military Academy, July 2, 1923, to June 9, 1928, when he was graduated and promoted in the Army to

SECOND LIEUTENANT, QUARTERMASTER CORPS.

(DETAILED TO AIR CORPS, SEPT. 8, 1928.)

At Brooks Field, Tex., student officer, Air Corps Primary Flying School, Sept. 12, 1928, to Feb. 6, 1929;

(RELIEVED FROM AIR CORPS, FEB. 6, 1929.)

(DETAILED TO INFANTRY, FEB. 7, 1929.)

at Fort Sam Houston, Tex., with 23rd Infantry, Feb. 7, 1929, to

(RELIEVED FROM INFANTRY, SEPT. 8, 1929.)

Sept. 9, 1929; at Holabird Quartermaster Depot, Md., student officer, Quartermaster Corps Motor Transport School, Sept. 9, 1929, to—

**8470**...(Born La.)....**JAMES WILSON BROWN, Jr.**.....(Ap'd Ark.)...**245**
(Born Mar. 5, 1907.)

**Military History:**—Cadet at the Military Academy, July 1, 1924, to June 9, 1928, when he was graduated and promoted in the Army to

SECOND LIEUTENANT OF INFANTRY.

(DETAILED TO AIR CORPS, SEPT. 8, 1928.)

At Brooks Field, Tex., student officer, Air Corps Primary Flying School, Sept. 8, 1928, to June 28, 1929, when he was graduated; at Kelly Field, Tex., student officer, Air Corps Advanced Flying School, to Oct. 12, 1929, when he was graduated in Pursuit; at Rockwell Field, Coronado, Calif., with 95th Pursuit Squadron, Nov. 15, 1929, to—

(TRANSFERRED TO AIR CORPS, NOV. 21, 1929.)

**8471**...(Born Miss.).....**WILLIAM C. SAMS, Jr.**.....(Ap'd Miss.)...**246**
(William Columbus Sams, Jr., Born May 11, 1906.)

**Military History:**—Cadet at the Military Academy, July 1, 1924, to June 9, 1928, when he was graduated and promoted in the Army to

SECOND LIEUTENANT OF INFANTRY.

At Fort Sam Houston, Tex., with 23rd Infantry, to July 1, 1929;

(DETAILED TO AIR CORPS, JULY 1, 1929.)

at Brooks Field, Tex., student officer, Air Corps Primary Flying School, to Feb. 28, 1930, when he was graduated; at Kelly Field, Tex., student officer, to June 27, 1930, when he was graduated;

(TRANSFERRED TO AIR CORPS, JULY 23, 1930.)

**8472**...(Born Ind.)....**ROBERT HARPER KELLY**.....(Ap'd N. J.)...**247**
(Born Oct. 29, 1905.)

**Military History:**—Cadet at the Military Academy, July 1, 1924, to June 9, 1928, when he was graduated and promoted in the Army to

SECOND LIEUTENANT OF INFANTRY.

At Fort Jay, N. Y., Assistant to the Post Motor Transport Officer, Sept. 9, 1928, to Oct. 9, 1928; en route to Camp Harry J. Jones, Ariz., Oct. 9, 1928, to Oct. 28, 1928; at Camp Harry J. Jones, with 1st Battalion, 25th Infantry, Oct. 28, 1928, to Feb. 1, 1931; en route to Schofield Barracks, T. H., Feb. 1, 1931, to Feb. 11, 1931; at Schofield Barracks, T. H., with 27th Infantry, Feb. 11, 1931, to—

**8473**...(Born Tenn.).**JOSEPH FRANKLIN TRENT**...(Ap'd Tenn.)...**248**
(Born Feb. 24, 1906.)

**Military History:**—Cadet at the Military Academy, July 1, 1924, to June 9, 1928, when he was graduated and promoted in the Army to

SECOND LIEUTENANT OF INFANTRY.

At Fort D. A. Russell, Wyo., with 1st Infantry Regiment, Sept. 9, 1928, Battalion Adjutant to June 1, 1929;

(DETAILED TO AIR CORPS, JULY 1, 1929.)

at Brooks Field, Tex., student officer, Air Corps Primary Flying School, to Aug. 9, 1929; at Fort Sam Houston, Tex., with 23rd Infantry, to

(RELIEVED FROM AIR CORPS, AUG. 14, 1929.)

Aug. 30, 1929; at Fort Benning, Ga., duty with Howitzer Company, 29th Infantry, to—

**8474**... (Born Ill.) ....**EDWARD FELIX SHEPHERD**.... (Ap'd Ind.) ...**249**
(Born Aug. 2, 1903.)

**Military History:**—Cadet at the Military Academy, July 1, 1924, to June 9, 1928, when he was graduated and promoted in the Army to

SECOND LIEUTENANT, QUARTERMASTER CORPS.

(DETAILED TO AIR CORPS, SEPT. 8, 1928.)

At Brooks Field, Tex., student officer, Air Corps Primary Flying School, Sept. 8, 1928, to

(RELIEVED FROM AIR CORPS, FEB. 19, 1929.)

(DETAILED TO INFANTRY, FEB. 20, 1929.)

Mar. 26, 1929; at Fort Sam Houston, Tex., with 9th Infantry, Mar. 26, 1929, to Sept. 8, 1929;

(RELIEVED FROM INFANTRY, SEPT. 8, 1929.)

at Fort Crocket, Tex., as Assistant Quartermaster, Sept. 14, 1929, to —

**8475**... (Born Ark.) .. .**FOSTER RICHARD DICKEY**. ... (Ap'd Ark.) ...**250**
(Born May 15, 1905.)

**Military History:**—Cadet at the Military Academy, July 1, 1924, to June 9, 1928, when he was graduated and promoted in the Army to

SECOND LIEUTENANT OF INFANTRY.

At Fort Slocum, N. Y., with 18th Infantry, to Mar. 22, 1930.

RESIGNED, MAR. 22, 1930.

**Civil History:**—With Board of Transportation of New York City, Mar. 25, 1930, to —

Address: 250 Hudson St., New York City, N. Y.

**8476**... (Born Pa.) ..... **SAMUEL HARTMAN LANE**.. .... (Ap'd Pa.) ...**251**
(Born May 15, 1905.)

**Military History:**—Cadet at the Military Academy, July 1, 1924, to June 9, 1928, when he was graduated and promoted in the Army to

SECOND LIEUTENANT OF INFANTRY.

(DETAILED TO AIR CORPS, SEPT. 8, 1928.)

At Brooks Field, Tex., student officer, Air Corps Primary Flying School, Sept. 12, 1928, to June 28, 1929, when he was graduated; at Kelly Field, Tex., student officer, Air Corps Advanced Flying School; crashed on Aerial Photographic mission, Aug. 7, 1929; on sick leave to

(RELIEVED FROM AIR CORPS, DEC. 16, 1929.)

Aug. 31, 1930.

SECOND LIEUTENANT, U. S. A., RETIRED, AUG. 31, 1930,
FOR DISABILITY IN LINE OF DUTY.

**8477**... (Born Okla.) ..**FRANCIS WALLER HASKELL**... (Ap'd Okla.) ...**252**
(Born May 8, 1907.)

**Military History:**—Cadet at the Military Academy, July 1, 1924, to June 9, 1928, when he was graduated and promoted in the Army to

SECOND LIEUTENANT OF INFANTRY.

At Fort Jay, N. Y., with 16th Infantry, Sept. 9, 1928 to Aug. 20, 1930; at Manila, P. I., with 31st Infantry, Oct. 2, 1930, to —

**8478**...(Born R. I.)..**ANDREW T. McNAMARA, Jr.**....(Ap'd R. I.)...**253**
(Andrew Thomas McNamara, Jr., Born May 14, 1905.)

**Military History:**—Cadet at the Military Academy, July 1, 1924, to June 9, 1928, when he was graduated and promoted in the Army to

SECOND LIEUTENANT OF INFANTRY.

At Madison Barracks, N. Y., with Company, 28th Infantry, Sept. 9, 1928, to Aug. 14, 1929; Battalion Adjutant and Supply Officer, Aug. 14, 1929, to —

**8479**...(Born N. C.)...**THOMAS MASON TARPLEY**....(Ap'd S. C.)...**254**
(Born May 8, 1906.)

**Military History:**—Cadet at the Military Academy, July 1, 1924, to June 9, 1928, when he was graduated and promoted in the Army to

SECOND LIEUTENANT OF INFANTRY.

At Fort Moultrie, S. C., with 8th Infantry, Sept. 9, 1928, to (at Edgewood Arsenal, Md., student officer, Line and Staff Officers' Course, Chemical Warfare School, 1930) May 1, 1931; en route to Philippine Department, May 5, 1931, to —

**8480**...(Born Ohio)...**JAMES FRANCIS OLIVE, Jr.**.....(Ap'd Ohio)...**255**
(Born Sept. 3, 1905.)

**Military History:**—Cadet at the Military Academy, July 1, 1924, to June 9, 1928, when he was graduated and promoted in the Army to

SECOND LIEUTENANT OF INFANTRY.

(DETAILED TO AIR CORPS, SEPT. 8, 1928.)

At Brooks Field, Tex., student officer, Air Corps Primary Flying School, to June, 1929, when he was graduated; at Kelly Field, Tex., student officer, Air Corps Advanced Flying School, to Oct., 1929, when he was graduated; at Chanute Field, Ill., to —

(TRANSFERRED TO AIR CORPS, NOV. 21, 1929.)

**8481**...(Born S. C.).....**EDGAR A. SIRMYER, Jr.**.... ..(Ap'd Mich.)...**256**
(Edgar Alexander Sirmyer, Jr., Born Feb. 17, 1904.)

**Military History:**—Cadet at the Military Academy, July 1, 1924, to June 9, 1928, when he was graduated and promoted in the Army to

SECOND LIEUTENANT OF INFANTRY.

(DETAILED TO AIR CORPS, SEPT. 8, 1928.)

At Brooks Field, Tex., student officer, Air Corps Primary Flying School, Sept. 9, 1928, to July 1, 1929, when he was graduated; at Kelly Field, Tex., student officer, Air Corps Advanced Flying School, July 1, 1929, to Oct. 12, 1929, when he was graduated;

(TRANSFERRED TO AIR CORPS, NOV. 21, 1929.)

at Selfridge Field, Mich., with 15th Observation Squadron, Nov. 24, 1929, to June 30, 1930; at Scott Field, Ill., with the 15th Observation Squadron, July 1, 1930, to —

**8482**...(Born Ill.)..**ELMER EDWARD SCUDDER**.(Ap'd Ill. N. G.)...**257**
(Born Jan. 11, 1904.)

**Military History:**—Cadet at the Military Academy, July 1, 1924, to June 9, 1928, when he was graduated and promoted in the Army to

SECOND LIEUTENANT OF INFANTRY.

At Fort D. A. Russell, Wyo., with 20th Infantry, Sept. 9, 1928, to Mar. 15, 1929.

RESIGNED, MAR. 15, 1929.

**Civil History:**—Employed as an Engineer by the Dilks Construction Company, Chicago, Ill., May 7, 1929, to —

Address: 7415 Eggleston Ave., Chicago, Ill.

**8483**...(Born Mich.)....**ROBERT WIESENAUER**.....(Ap'd Mich.)...**258**
(Born Mar. 5, 1903.)

**Military History:**—Cadet at the Military Academy, July 2, 1923, to Jan. 16, 1924, and Aug. 28, 1924, to June 9, 1928, when he was graduated and promoted in the Army to

SECOND LIEUTENANT OF INFANTRY.

(DETAILED TO AIR CORPS, SEPT. 8, 1928.)

At Brooks Field, Tex., student officer, Air Corps Primary Flying School, Sept. 9, 1928, to

(RELIEVED FROM AIR CORPS, MAR. 8, 1929.)

Mar. 15, 1929; at Fort Sam Houston, Tex., Company Officer, Mar. 15, 1929, to —

**8484**...(Born N. Y.)...**HAROLD FRANCIS MORAN**....(Ap'd N. Y.)...**259**
(Born Aug. 16, 1906.)

**Military History:**—Cadet at the Military Academy, July 1, 1924, to June 9, 1928, when he was graduated and promoted in the Army to

SECOND LIEUTENANT OF INFANTRY.

At Fort Wadsworth, N. Y., with Company, 16th Infantry, Sept., 1928, to —

**8485**...(Born Ga.)....**THOMAS WEBSTER STEED**...(Ap'd Tenn.)...**260**
(Born Oct. 18, 1904.)

**Military History:**—Cadet at the Military Academy, July 2, 1923, to Jan. 16, 1924, and from Aug. 28, 1924, to June 9, 1928, when he was graduated and promoted in the Army to

SECOND LIEUTENANT OF INFANTRY.

(DETAILED TO AIR CORPS, SEPT. 8, 1928.)

At Brooks Field, Tex., student officer, Air Corps Primary Flying School, to June, 1929, when he was graduated; at Kelly Field, Tex., student officer, Air Corps Advanced Flying School, to Oct., 1929, when he was graduated; at Mitchel Field, Long Island, N. Y., to —

(TRANSFERRED TO AIR CORPS, NOV. 21, 1929.)

**8486**...(Born Mass.).**PAUL ELLIOTT MacLAUGHLIN**..(Ap'd Mass.)...**261**
(Born Dec. 8, 1903.)

**Military History:**—Cadet at the Military Academy, July 1, 1924, to June 9, 1928, when he was graduated and promoted in the Army to

SECOND LIEUTENANT OF INFANTRY.

At Fort McKinley, Me., with Company, 5th Infantry, Sept. 9, 1928, to Jan. 17, 1931; at Schofield Barracks, T. H., with Company, 27th Infantry, Mar. 17, 1931, to —

## CLASS OF 1929

Entered, July 1, 1925; graduated June 13, 1929.

**8487**... (Born Calif.) .**HORACE FENNEL SYKES, Jr.**... (Ap'd at Large) ...**1**
(Born Sept. 11, 1907.)

**Military History:**—Cadet at the Military Academy, July 1, 1925, to June 13, 1929, when he was graduated and promoted in the Army to

SECOND LIEUTENANT, CORPS OF ENGINEERS.

At Galveston, Tex., student assistant to District Engineer, Sept. 15, 1929, to Sept. 15, 1930; at Fort Humphreys, Va., on duty with Company, 13th Engineers, Sept. 18, 1930, to —

**8488**... (Born Calif.) . ..**RAYMOND LESLIE HILL**.. .... (Ap'd Army) ...**2**
(Born Sept. 17, 1904.)

**Military History:**—Cadet at the Military Academy, July 1, 1925, to June 13, 1929, when he was graduated and promoted in the Army to

SECOND LIEUTENANT, CORPS OF ENGINEERS.

At Fort Lewis, Wash., Company Officer, Sept. 15, 1929, to —

**8489**... (Born S. C.) . ....**FRANK LEE BLUE, Jr.**.... ..... (Ap'd N. C.) ...**3**
(Born Aug. 16, 1907.)

**Military History:**—Cadet at the Military Academy, July 1, 1925, to June 13, 1929, when he was graduated and promoted in the Army to

SECOND LIEUTENANT, CORPS OF ENGINEERS.

At Wilmington, N. C., student officer, U. S. Engineer Office, Sept. 13, 1929, to Sept. 15, 1930; at Fort Humphreys, Va., with Company, 13th Engineers, Sept. 16, to Oct. 13, 1930; at Fort Eustis, Va., with Company, 13th Engineers, Mechanized Force, Oct. 14, 1930, to —

**8490**... (Born Mich.) . **GEORGE ARTHUR LINCOLN** .... (Ap'd Mich.) ...**4**
(Born July 20, 1907.)

**Military History:**—Cadet at the Military Academy, July 1, 1925, to June 13, 1929, when he was graduated and promoted in the Army to

SECOND LIEUTENANT, CORPS OF ENGINEERS.

En route to England, Sept. 18, to Sept. 25, 1929; under command of American Military Attaché, London, England; at Oxford, England, student officer, Oxford University, Oct. 14, 1929, to —

**8491**... (Born Ohio) . **KENNETH DAVID NICHOLS** ..... (Ap'd Ohio) ...**5**
(Born Nov. 13, 1907.)

**Military History:**—Cadet at the Military Academy, July 1, 1925, to June 13, 1929, when he was graduated and promoted in the Army to

SECOND LIEUTENANT, CORPS OF ENGINEERS.

At Fort Humphreys, Va., with 29th Engineers, Sept. 14, to Oct. 10, 1929; en route to Nicaragua with United States Engineer Battalion, Oct. 10, to Oct. 24, 1929; at Granada, Nicaragua, with United States Engineer Battalion, Oct. 24, 1929, to — with Company, to Jan. 13, 1930; Assistant Battalion Supply Officer, Commanding Supply Detachment, San Carlos, Nicaragua, Jan. 13, 1930, to —

**8492**...(Born Ore.)..**DON ZABRISKIE ZIMMERMAN**.....(Ap'd Ore.)...**6**
(Born Nov. 25, 1903.)

**Military History:**—Cadet at the Military Academy, July 14, 1925, to June 13, 1929, when he was graduated and promoted in the Army to

SECOND LIEUTENANT, CORPS OF ENGINEERS.

(DETAILED IN AIR CORPS, SEPT. 12, 1929.)

At March Field, Calif., student officer, Air Corps Primary Flying School, Sept. 14, 1929, to July 1, 1930; at Kelly Field, Tex., student officer, Air Corps Advanced Flying School, to Oct. 11, 1930, when he was graduated; at Kelly Field, Tex., Oct. 11, 1930, to

(TRANSFERRED TO AIR CORPS, DEC. 11, 1930.)

Feb. 2, 1931; at Luke Field, T. H., Feb. 11, 1931, to —

**8493**...(Born Mass.).....**ERNEST WARD CARR**.... ....(Ap'd Mass.)...**7**
(Born Aug. 27, 1904.)

**Military History:**—Cadet at the Military Academy, July 1, 1925, to June 13, 1929, when he was graduated and promoted in the Army to

SECOND LIEUTENANT, CORPS OF ENGINEERS.

At Fort Humphreys, Va., with Company, 13th Engineers, Sept. 13, 1929, to —

**8494**...(Born P. I.).**JAMES ADOLPH OSTRAND, Jr.**.(Ap'd Hon. Sch.)...**8**
(Born Dec. 23, 1906.)

**Military History:**—Cadet at the Military Academy, July 1, 1925, to June 13, 1929, when he was graduated and promoted in the Army to

SECOND LIEUTENANT, CORPS OF ENGINEERS.

At Milwaukee, Wis., student officer, District Engineers Office, Sept. 13, 1929, to —

**8495**...(Born N. J.).**CHARLES THEODORE TENCH**(Ap'd N. J. N. G.)...**9**
(Born June 11, 1904.)

**Military History:**—Cadet at the Military Academy, July 1, 1925, to June 13, 1929, when he was graduated and promoted in the Army to

SECOND LIEUTENANT, CORPS OF ENGINEERS.

At Fort DuPont, Del., with 1st Engineers, Sept. 13, 1929, to —

**8496**...(Born S. D.)..**FRANK HARTMAN FORNEY**. ...(Ap'd S. D.)...**10**
(Born Jan. 21, 1906.)

**Military History:**—Cadet at the Military Academy, July 1, 1924, to Aug. 28, 1927, to June 13, 1929, when he was graduated and promoted in the Army to

SECOND LIEUTENANT, CORPS OF ENGINEERS.

At Fort Lawton, Wash., with 6th Engineers, Sept. 13, 1929, to —

**8497**...(Born Pa.)... ..**FREDERICK R. DENT, Jr**... .....(Ap'd Pa.)...**11**
(Frederick Rodgers Dent, Jr., Born Feb. 12, 1908.)

**Military History:**—Cadet at the Military Academy, July 1, 1925, to June 13, 1929, when he was graduated and promoted in the Army to

SECOND LIEUTENANT, CORPS OF ENGINEERS.

(DETAILED TO AIR CORPS, SEPT. 12, 1929.)

At Brooks Field, Tex., student officer, Air Corps Primary Flying School, to July 1, 1930; at Kelly Field, Tex., student officer, Air Corps Advanced Flying School, to Oct. 11, 1930, when he was graduated; Rated Airplane Pilot; Airplane Observer;

(TRANSFERRED TO AIR CORPS, DEC. 11, 1930.)

at Luke Field, T. H., Feb. 11, 1931, to —

**8498**...(Born Ill.)... **HAROLD HUNTLEY BASSETT** .....(Ap'd Ill.)...**12**
(Born Apr. 1, 1907.)

**Military History:**—Cadet at the Military Academy, July 1, 1925, to June 13, 1929, when he was graduated and promoted in the Army to

SECOND LIEUTENANT, CORPS OF ENGINEERS.

(DETAILED TO AIR CORPS, SEPT. 12, 1929.)

At March Field, Calif., student officer, Air Corps Primary Flying School, to July 1, 1930; at Kelly Field, Tex., student officer, Air Corps Advanced Flying School, to Oct. 11, 1930, when he was graduated.

**8499**...(Born Nebr.). **PAUL WILLIAMS THOMPSON**...(Ap'd Nebr.)...**13**
(Born Dec. 19, 1906.)

**Military History:**—Cadet at the Military Academy, July 1, 1925, to June 13, 1929, when he was graduated and promoted in the Army to

SECOND LIEUTENANT, CORPS OF ENGINEERS.

At Kansas City, Mo., on River improvement work, student officer, Sept. 13, 1929, to Sept. 13, 1930; at Fort Logan, Colo., with 2nd Engineers, Sept. 13, 1930, to —

**8500**...(Born Tex.)..... **HOWARD MOORE**..... ....(Ap'd Tex.)...**14**
(Born Apr. 16, 1906.)

**Military History:**—Cadet at the Military Academy, July 1, 1925, to June 13, 1929, when he was graduated and promoted in the Army to

SECOND LIEUTENANT, CORPS OF ENGINEERS.

At Brooks Field, Tex., student officer, Air Corps Primary Flying School, Sept. 13, 1929, to July 1, 1930; at Kelly Field, Tex., student officer, Air Corps Advanced Flying School, to Oct. 11, 1930, when he was graduated; at Kelly Field, Tex., Oct. 11, 1930, to

(TRANSFERRED TO AIR CORPS, DEC. 11, 1930.)

Feb. 5, 1931; at Luke Field, T. H., assigned to 23rd Bombardment Squadron, Feb. 11, 1931, to —

**8501**...(Born Ill.)... .**JOHN FLOYD McCARTNEY**. .....(Ap'd Ill.)...**15**
(Born May 19, 1907.)

**Military History:**—Cadet at the Military Academy, July 14, 1925, to June 13, 1929, when he was graduated and promoted in the Army to

SECOND LIEUTENANT, CORPS OF ENGINEERS.

At Greenville, Miss., Rivers and Harbors duty, Vicksburg Engineer District, Sept. 13, 1929, to Sept. 13, 1930; at Fort McIntosh, Tex., with 8th Engineer Squadron, Sept. 13, 1930, to —

**8502**...(Born Ala.).....**CARL ROEMER JONES**.....(Ap'd Army)...**16**
(Born Nov. 1, 1904.)

**Military History:**—Cadet at the Military Academy, July 1, 1925, to June 13, 1929, when he was graduated and promoted in the Army to

SECOND LIEUTENANT, CORPS OF ENGINEERS.

At Pittsburgh, Pa., Assistant to the District Engineer, Sept. 13, 1929, to Sept. 15, 1930; at Fort Humphreys, Va., company duties with 13th Engineers, Sept. 16, 1930, to —

**8503**...(Born Ark.).....**JAMES LEE MAJORS**..... .....(Ap'd La.)...**17**
(Born May 24, 1905.)

**Military History:**—Cadet at the Military Academy, July 3, 1925, to June 13, 1929, when he was graduated and promoted in the Army to

SECOND LIEUTENANT, CORPS OF ENGINEERS.

(DETAILED TO AIR CORPS, SEPT. 12, 1929.)

At Brooks Field, Tex., student officer, Air Corps Primary Flying School, Sept. 13, 1929, to July 1, 1930; at Kelly Field, Tex., student officer, Air Corps Advanced Flying School, to Oct. 11, 1930, when he was graduated.

**8504**...(Born Calif.).....**ALVIN GALT VINEY**..... ...(Ap'd Calif.)...**18**
(Born Aug. 17, 1905.)

**Military History:**—Cadet at the Military Academy, July 1, 1925, to June 13, 1929, when he was graduated and promoted in the Army to

SECOND LIEUTENANT, CORPS OF ENGINEERS.

(DETAILED TO AIR CORPS, SEPT. 12, 1929.)

At March Field, Calif., student officer, Air Corps Primary Flying School, Sept. 13, 1929, to Apr. 28, 1930; at Fort Lawton, Wash., with 6th Engineers, Apr. 28, 1930, to—

**8505**...(Born Fla.)..**WALTER KING WILSON, Jr.*** (Ap'd at Large)...**19**
(Born Aug. 26, 1906.)

**Military History:**—Cadet at the Military Academy, July 1, 1925, to June 13, 1929, when he was graduated and promoted in the Army to

SECOND LIEUTENANT, CORPS OF ENGINEERS.

At Mobile, Ala., student officer under District Engineer, Sept. 13, 1929, to Sept. 1, 1930; at Fort Benning, Ga., with Company, 7th Engineers, Sept. 1, 1930, to —

*Son of Lieutenant-Colonel Walter King Wilson, Class of 1902.

**8506**...(Born N. D.).**BRUCE DOUGLAS RINDLAUB** (Ap'd N. D. N. G.)...**20**
(Born Apr. 18, 1904.)

**Military History:**—Cadet at the Military Academy, July 1, 1925, to June 13, 1929, when he was graduated and promoted in the Army to

SECOND LIEUTENANT, CORPS OF ENGINEERS.

(DETAILED TO AIR CORPS, SEPT. 12, 1929.)

At March Field, Calif., student officer, Air Corps Primary Flying School, Sept. 12, 1929, to Jan. 28, 1930;

(RELIEVED FROM AIR CORPS, JAN. 28, 1930.)

at Fort Logan, Colo., with 2nd Engineers to —

**8507**...(Born R. I.).....**HERBERT MILWIT**.... (Ap'd D. C. N. G.)...**21**
(Born June 8, 1905.)

**Military History:**—Cadet at the Military Academy, July 1, 1925, to June 13, 1929, when he was graduated and promoted in the Army to

SECOND LIEUTENANT, CORPS OF ENGINEERS.

At New Orleans, La., student officer, Second New Orleans District, Sept. 14, 1929, to —

**8508**...(Born N. J.)....**WARD TERRY ABBOTT**... ...(Ap'd N. J.)...**22**
(Born June 19, 1908.)

**Military History:**—Cadet at the Military Academy, July 1, 1925, to June 13, 1929, when he was graduated and promoted in the Army to

SECOND LIEUTENANT, CORPS OF ENGINEERS.

(DETAILED TO AIR CORPS, SEPT. 12, 1929.)

At Brooks Field, Tex., student officer, Air Corps Primary Flying School, Oct. 15, 1929, to Jan. 17, 1930;

(RELIEVED FROM AIR CORPS, JAN. 17, 1930.)

at Fort Sam Houston, Tex., with Company, 29th Engineers, to Feb. 1, 1930; at Fort McIntosh, Tex., detailed to Survey Group IV, with Company, 29th Engineers, Feb. 1, 1930, to Mar. 25, 1930; at Fort Sill, Okla., with Survey Group V, with Company, 29th Engineers, Mar. 25, 1930, to May 30, 1930; at Fort Sam Houston, Tex., with Company, 29th Engineers, May 30, 1930, to June 26, 1930; at Mitchel Field, L. I., N. Y., with Company, 29th Engineers, June 26, 1930, to —

**8509**...(Born Ind.).....**BENJAMIN R. WIMER**.... ....(Ap'd Ind.)...**23**
(Benjamin Richmond Wimer, Born June 19, 1907.)

**Military History:**—Cadet at the Military Academy, July 1, 1925, to June 13, 1929, when he was graduated and promoted in the Army to

SECOND LIEUTENANT, CORPS OF ENGINEERS.

At Fort Logan, Colo., with 2nd Engineers, Sept. 13, 1929, to —

**8510**...(Born Mass.).....**JOHN LLOYD PERSON**.....(Ap'd Mass.)...**24**
(Born Dec. 16, 1907.)

**Military History:**—Cadet at the Military Academy, July 1, 1925, to June 13, 1929, when he was graduated and promoted in the Army to

SECOND LIEUTENANT, CORPS OF ENGINEERS.

At Louisville, Ky., student assistant to the District Engineer, Sept. 13, 1929, to —

**8511**...(Born Nebr.) **HARRY G. MONTGOMERY, Jr.** (Ap'd at Large)...**25**
(Harry Gage Montgomery, Jr., Born July 23, 1908.)

**Military History:**—Cadet at the Military Academy, July 23, 1925, to June 13, 1929, when he was graduated and promoted in the Army to

SECOND LIEUTENANT OF INFANTRY.

At Presidio of San Francisco, Calif., with rifle company, to —

**8512**...(Born N. M.)....**FRANK EUGENE FRIES**... ...(Ap'd N. M.)...**26**
(Born Oct. 8, 1906.)

**Military History:**—Cadet at the Military Academy, July 1, 1925, to June 13, 1929, when he was graduated and promoted in the Army to

SECOND LIEUTENANT, CORPS OF ENGINEERS.
(DETAILED TO AIR CORPS, SEPT. 12, 1929.)

At March Field, Calif., student officer, Air Corps Primary Flying School, Sept. 14, 1929, to Mar., 1930;

(RELIEVED FROM AIR CORPS, MAR. 18, 1930.)

at Fort Logan, Colo., with 2nd Engineers, Apr., 1930, to —

**8513**...(Born Ky.)...**THOMAS ATKINS ADCOCK**.....(Ap'd Ky.)...**27**
(Born Oct. 14, 1905.)

**Military History:**—Cadet at the Military Academy, July 1, 1925, to June 13, 1929, when he was graduated and promoted in the Army to

SECOND LIEUTENANT, CORPS OF ENGINEERS.

At Detroit, Mich., student assistant to the District Engineer, Sept. 13, 1929, to Jan. 7, 1931; Military Assistant to the District Engineer, Jan. 8, 1931, to —

**8514**...(Born Ohio).....**THOMAS JAHN SANDS**.....(Ap'd Ohio)...**28**
(Born Aug. 2, 1907.)

**Military History:**—Cadet at the Military Academy, July 1, 1925, to June 13, 1929, when he was graduated and promoted in the Army to

SECOND LIEUTENANT OF FIELD ARTILLERY.

At Fort Myer, Va., with 16th Field Artillery, Sept. 13, 1929, to Jan. 13, 1930; at Fort Riley, Kans., on duty with The Cavalry School, Jan. 13, 1930, to —

**8515**...(Born R. I.).....**JOHN STEIN WALKER**.....(Ap'd R. I.)...**29**
(Born Mar. 13, 1906.)

**Military History:**—Cadet at the Military Academy, July 1, 1925, to June 13, 1929, when he was graduated and promoted in the Army to

SECOND LIEUTENANT OF FIELD ARTILLERY.

(DETAILED TO AIR CORPS, SEPT. 12, 1929.)

At Brooks Field, Tex., student officer, Air Corps Primary Flying School, Sept. 12, 1929, to —

**8516**...(Born P. I.).....**JAMES BURT EVANS**....(Ap'd N. M. N. G.)...**30**
(Born Aug. 29, 1906.)

**Military History:**—Cadet at the Military Academy, Aug. 29, 1925, to June 13, 1929, when he was graduated and promoted in the Army to

SECOND LIEUTENANT OF FIELD ARTILLERY.

At Presidio of Monterey, Calif., assigned to 2nd Battalion, 76th Field Artillery, Sept. 13, 1929, to —

**8517**...(Born Minn.) **FREDERIC HENRY CHAFFEE**...(Ap'd Minn.)...**31**
(Born Oct. 14, 1906.)

**Military History:**—Cadet at the Military Academy, July 1, 1925, to June 13, 1929, when he was graduated and promoted in the Army to

SECOND LIEUTENANT OF FIELD ARTILLERY.

At Fort Jay, N. Y., attached to 16th Infantry, Sept. 14, 1929, to Jan. 17, 1930; en route to Philippine Islands, Jan. 17, 1930, to Mar. 3, 1930; at Fort Stotsenburg, P. I., Battery Officer, 24th Field Artillery, Mar. 3, 1930, to —

**8518**...(Born Nebr.)...**ROGER JAMES BROWNE**.....(Ap'd Kans.)...**32**
(Born Jan. 5, 1907.)

**Military History:**—Cadet at the Military Academy, July 1, 1925, to June 13, 1929, when he was graduated and promoted in the Army to

SECOND LIEUTENANT OF CAVALRY.

(DETAILED TO AIR CORPS, SEPT. 12, 1929.)

At Riverside, Calif., student officer, Air Corps Primary Flying School at March Field, Sept. 13, 1929, to July 1, 1930; at Kelly Field, Tex., student officer, Air Corps Advanced Flying School, to Oct. 11, 1930, when he was graduated in Pursuit Aviation; at France Field, Canal Zone, assigned to 24th Pursuit Squadron, Dec. 11, 1930, to —

(TRANSFERRED TO AIR CORPS, DEC. 11, 1930.)

**8519**...(Born Ohio)...**JOSEPH JENNINGS LADD**.. ....(Ap'd Ohio)...**33**
(Born Sept. 24, 1906.)

**Military History:**—Cadet at the Military Academy, July 1, 1925, to June 13, 1929, when he was graduated and promoted in the Army to

SECOND LIEUTENANT OF INFANTRY.

(DETAILED TO AIR CORPS, SEPT. 12, 1929.)

At Brooks Field, Tex., student officer, Air Corps Primary Flying School, Sept. 15, 1929, to July 1, 1930; at Kelly Field, Tex., student officer, Air Corps Advanced Flying School, to Oct. 11, 1930, when he was graduated; at Langley Field, Hampton, Va., with 20th Bombardment Squadron, Oct., 1930, to —

(TRANSFERRED TO AIR CORPS, DEC. 11, 1930.)

**8520**...(Born Kans.).....**R. D. WENTWORTH**....(Ap'd Kans. N. G.)...**34**
(Richard David Wentworth, Born May 6, 1904.)

**Military History:**—Cadet at the Military Academy, July 1, 1925, to June 13, 1929, when he was graduated and promoted in the Army to

SECOND LIEUTENANT OF FIELD ARTILLERY.

At Fort Hoyle, Md., assigned to 6th Field Artillery, Sept. 13, 1929, to Dec. 5, 1930; at Schofield Barracks, T. H., assigned to 11th Field Artillery, Dec. 5, 1930, to —

**8521**...(Born Ind.)..**ROBERT GEORGE H. MEYER** .....(Ap'd Ill.)...**35**
(Robert George Henry Meyer, Born Nov. 30, 1903.)

**Military History:**—Cadet at the Military Academy, July 1, 1925, to June 13, 1929, when he was graduated and promoted in the Army to

SECOND LIEUTENANT, SIGNAL CORPS.

At Fort Monmouth, N. J., assigned to 51st Signal Battalion, Sept. 13, 1929, to —

**8522**...(Born Wash.) .**WARREN CECIL McDERMID**....(Ap'd Wash.)...**36**
(Born Sept. 28, 1905.)

**Military History:**—Cadet at the Military Academy, July 1, 1925, to June 13, 1929, when he was graduated and promoted in the Army to

SECOND LIEUTENANT OF FIELD ARTILLERY.

(DETAILED TO AIR CORPS, SEPT. 12, 1929.)

At March Field, Calif., student officer, Air Corps Primary Flying School, Sept. 15, 1929, to Feb. 28, 1930;

(RELIEVED FROM AIR CORPS, FEB. 28, 1930.)

at Fort Sill, Okla., with 1st Field Artillery, to Sept. 10, 1930.

RESIGNED, SEPT. 10, 1930.

**Civil History:**—At Boston, Mass., student at Harvard Graduate School of Business Administration, Sept. 18, 1930, to —

Address:—Morris Hall C-36, Soldiers' Field, Boston, Mass.

**8523**... (Born Tenn.) .... **WILLIAM J. THOMPSON**... ... (Ap'd Tenn.) ...**37**
(William Jonathan Thompson, Born Aug. 21, 1908.)

**Military History:**—Cadet at the Military Academy, Aug. 21, 1925, to June 13, 1929, when he was graduated and promoted in the Army to

SECOND LIEUTENANT OF FIELD ARTILLERY.

At Fort Myer, Va., with Battery, Sept. 13, 1929, to —

**8524**... (Born Calif.) . . .**JAMES PERCY HANNIGAN**..... (Ap'd Calif.) ...**38**
(Born Oct. 7, 1907.)

**Military History:**—Cadet at the Military Academy, July 1, 1925, to June 13, 1929, when he was graduated and promoted in the Army to

SECOND LIEUTENANT OF FIELD ARTILLERY.

At Fort Myer, Va., with Battery, 16th Field Artillery, Sept. 13, 1929, to Jan. 31, 1931; at Schofield Barracks, T. H., with Battery, 13th Field Artillery, Mar. 17, 1931, to —

**8525**... (Born Miss.) . ...**JOHN G. MINNIECE, Jr.**... ... (Ap'd Miss.) ...**39**
(John Gresham Minniece, Jr., Born Feb. 2, 1908.)

**Military History:**—Cadet at the Military Academy, July 1, 1925, to June 13, 1929, when he was graduated and promoted in the Army to

SECOND LIEUTENANT OF CAVALRY.

(DETAILED TO AIR CORPS, SEPT. 12, 1929.)

At Brooks Field, Tex., student officer, Air Corps Primary Flying School, Sept. 13, 1929, to Mar. 6, 1930;

(RELIEVED FROM AIR CORPS, MAR. 6, 1930.)

at Fort D. A. Russell, Tex., with 1st Cavalry, to —

**8526**... (Born Mich.) . . .**DE VERE P. ARMSTRONG**.. (Ap'd Hon. Sch.) ...**40**
(DeVere Parker Armstrong, Born Dec. 15, 1906.)

**Military History:**—Cadet at the Military Academy, July 1, 1925, to June 13, 1929, when he was graduated and promoted in the Army to

SECOND LIEUTENANT OF FIELD ARTILLERY.

At Fort Stotsenburg, P. I., with 24th Field Artillery (P.S.), Oct. 28, 1929, to —

**8527**... (Born Minn.) **MERLE RUSSELL THOMPSON**... (Ap'd Army) ...**41**
(Born Apr. 20, 1904.)

**Military History:**—Cadet at the Military Academy, July 1, 1925, to June 13, 1929, when he was graduated and promoted in the Army to

SECOND LIEUTENANT, COAST ARTILLERY CORPS.

At Fort Totten, N. Y., Sept. 13, to Sept. 17, 1929; en route to Hawaii, Sept. 27, to Nov. 12, 1929; at Fort Ruger, T. H., Headquarters, 2nd Battalion, 55th Coast Artillery (TD), (Communications, Liaison, Intelligence for Battalion), Nov. 12, 1929, to—(also Adjutant, Supply, Plans and Training, Transportation Officer, Jan. 20, to Feb. 20, 1930).

Enlisted Fort Snelling as Private, Infantry, Oct. 16, 1922; en route to Hawaii, Oct. 16, to Dec. 22, 1922; Division Headquarters, Hawaiian Division, to June 6,

1923; Department Headquarters, Hawaiian Department, to Nov. 1, 1924; West Point Preparatory School, Schofield Barracks, to Apr. 3, 1925; furlough in United States to June 30, 1925; received rating of Private first class, specialist 5th class about Sept., 1923, highest rating held.

**8528**...(Born Nev.).....**DOUGLAS G. DWYRE**.....(Ap'd Calif.)...**42**
(Douglas Golding Dwyre, Born Nov. 6, 1906.)

**Military History:**—Cadet at the Military Academy, July 1, 1925, to June 13, 1929, when he was graduated and promoted in the Army to

SECOND LIEUTENANT OF FIELD ARTILLERY.

At Presidio of Monterey, Calif., assigned to 2nd Battalion, 76th Field Artillery, Sept. 13, 1929, to Nov. 20, 1930; at Schofield Barracks, T. H., assigned to 8th Field Artillery, to —

**8529**...(Born Ore.)....**CLAYTON EARL HUGHES**.. ....(Ap'd Ore.)...**43**
(Born Jan. 18, 1904.)

**Military History:**—Cadet at the Military Academy, July 1, 1925, to June 13, 1929, when he was graduated and promoted in the Army to

SECOND LIEUTENANT OF FIELD ARTILLERY.

At Presidio of Monterey, Calif., with Battery, 76th Field Artillery, Sept. 14, 1929, to —

**8530**...(Born Ark.)....**PAUL SINGER THOMPSON**.....(Ap'd Wash.)...**44**
(Born May 2, 1907.)

**Military History:**—Cadet at the Military Academy, July 1, 1925, to June 13, 1929, when he was graduated and promoted in the Army to

SECOND LIEUTENANT OF FIELD ARTILLERY.

At Presidio of San Francisco, Calif., temporary duty, Sept. 17, 1929, to Dec. 5, 1929; en route to Philippine Islands, Dec. 5, 1929, to Dec. 28, 1929; at Fort Stotsenburg, P. I., with 24th Field Artillery, to —

**8531**...(Born Vt.)..... **FRANKLIN P. MILLER**....(Ap'd R. I. N. G.)...**45**
(Franklin Pierce Miller, Born Jan. 3, 1904.)

**Military History:**—Cadet at the Military Academy, July 1, 1925, to June 13, 1929, when he was graduated and promoted in the Army to

SECOND LIEUTENANT OF FIELD ARTILLERY.

At Fort Jay, N. Y., Sept. 12, 1929, to Oct. 15, 1929; en route to Monterey, Calif., via Panama, Commanding Officer, 3rd Company Recruits for 9th Corps Area, Oct. 15, 1929, to Nov. 1, 1929; at Presidio of Monterey, Calif., with Battery, 2nd Battalion, 76th Field Artillery, Nov. 1, 1929, to Nov. 17, 1930; at Schofield Barracks, T. H., assigned to Battery, 11th Field Artillery, Commanding Officer, Recruits, Dec. 1, 1930, to Feb. 10, 1931.

**8532**...(Born N. Y.)...**DOMINICK J. CALIDONNA**.(Ap'd N. Y. N. G.)...**46**
(Dominick Joseph Calidonna, Born Apr. 1, 1906.)

**Military History:**—Cadet at the Military Academy, July 1, 1925, to June 13, 1929, when he was graduated and promoted in the Army to

SECOND LIEUTENANT, SIGNAL CORPS.

At Fort Monmouth, N. J., with 1st Signal Company, 1st Division, Sept. 13, 1929, to Sept. 13, 1930; at Fort Monmouth, N. J., student officer, Signal School, Sept. 15, 1930, to —

**8533**...(Born Mass.)...**JOHN MARTIN McKEAGUE**.....(Ap'd Mass.)...**47**
(Born Sept. 16, 1906.)

**Military History:**—Cadet at the Military Academy, July 1, 1925, to June 13, 1929, when he was graduated and

HONORABLY DISCHARGED ON ACCOUNT OF PHYSICAL DISABILITY.

**Civil History:**—At Boston, Mass., employed by Edison Electric Illuminating Company of Boston doing Civil Engineering work, to —

Address:—58 Arlington St., Everett, Mass.

**8534**...(Born Ill.)...**DAVID FERDINAND BROWN** .....(Ap'd Ill.)...**48**
(Born Nov. 10, 1905.)

**Military History:**—Cadet at the Military Academy, July 1, 1925, to June 13, 1929, when he was graduated and promoted in the Army to

SECOND LIEUTENANT OF FIELD ARTILLERY.

(DETAILED TO AIR CORPS, SEPT. 12, 1929.)

At Brooks Field, Tex., student officer, Air Corps Primary Flying School, Sept. 13, 1929, to —

**8535**...(Born Tex.).....**THOMAS L. BRYAN, Jr.**.....(Ap'd Tex.)...**49**
(Thomas Ludwell Bryan, Jr., Born Feb. 12, 1908.)

**Military History:**—Cadet at the Military Academy, July 1, 1925, to June 13, 1929, when he was graduated and promoted in the Army to

SECOND LIEUTENANT OF INFANTRY.

(DETAILED TO AIR CORPS, SEPT. 12, 1929.)

At Brooks Field, Tex., student officer, Air Corps Primary Flying School, Sept. 13, 1929, to July 1, 1930; at Kelly Field, Tex., student officer, Air Corps Advanced Flying School, to Oct. 11, 1930, when he was graduated; at France Field, Canal Zone to —

(TRANSFERRED TO AIR CORPS, DEC. 11, 1930.)

**8536**...(Born D. C.).....**JOHN KNOX POOLE**..... (Ap'd at Large)...**50**
(Born Dec. 2, 1906.)

**Military History:**—Cadet at the Military Academy, July 1, 1925, to June 13, 1929, when he was graduated and promoted in the Army to

SECOND LIEUTENANT OF FIELD ARTILLERY.

(DETAILED TO AIR CORPS, SEPT. 12, 1929.)

At Brooks Field, Tex., student officer, Air Corps Primary Flying School, Sept. 12, 1929, to July 1, 1930; at Kelly Field, Tex., student officer, Air Corps Advanced Flying School, to Oct. 11, 1930, when he was graduated.

(TRANSFERRED TO AIR CORPS, DEC. 11, 1930.)

**8537**...(Born N. Y.)..**PHILIP HENRY DRAPER, Jr.**....(Ap'd N. Y.)...**51**
(Born Sept. 6, 1906.)

**Military History:**—Cadet at the Military Academy, July 1, 1925, to June 13, 1929, when he was graduated and promoted in the Army to

SECOND LIEUTENANT OF FIELD ARTILLERY.

(DETAILED TO AIR CORPS, SEPT. 12, 1929.)

At Brooks Field, Tex., student officer, Air Corps Primary Flying School, Sept. 12, 1929, to —

**8538**...(Born Ill.)...**GEORGE ROSS SUTHERLAND**.....(Ap'd Ill.)...**52**
(Born Jan. 17, 1905.)

**Military History:**—Cadet at the Military Academy, July 1, 1925, to June 13, 1929, when he was graduated and promoted in the Army to

SECOND LIEUTENANT OF CAVALRY.

(DETAILED TO AIR CORPS, SEPT. 12, 1929.)

At March Field, Riverside, Calif., student officer, Air Corps Primary Flying School, Sept. 15, 1929, to Apr. 23, 1930;

(RELIEVED FROM AIR CORPS, APR. 23, 1930.)

at Fort Huachuca, Ariz., with 10th Cavalry, Apr. 23, 1930, to —

**8539**...(Born Me.)......**RICHARD LEE BABB**.....(Ap'd Me.)...**53**
(Born Oct. 8, 1905.)

**Military History:**—Cadet at the Military Academy, July 6, 1925, to June 13, 1929, when he was graduated and promoted in the Army to

SECOND LIEUTENANT OF INFANTRY.

At Fort Williams, Me., Sept. 13, 1929, to —

**8540**...(Born Nebr.).....**PAUL ELIAS**.....(Ap'd Nebr.)...**54**
(Born July 12, 1905.)

**Military History:**—Cadet at the Military Academy, from July 1, 1925, to June 13, 1929, when he was graduated and promoted in the Army to

SECOND LIEUTENANT, COAST ARTILLERY CORPS.

At Fort Baker, Calif., with 6th Coast Artillery, to Dec. 6, 1929; en route to Philippine Islands, Dec. 6, to Dec. 28, 1929; at Fort Mills, P. I., with 91st Coast Artillery (P.S.), to —

**8541**...(Born Va.).....**PAUL WILLIAM SHUMATE**....(Ap'd W. Va.)...**55**
(Born Nov. 17, 1907.)

**Military History:**—Cadet at the Military Academy, July 1, 1925, to June 13, 1929, when he was graduated and promoted in the Army to

SECOND LIEUTENANT OF CAVALRY.

(DETAILED TO AIR CORPS, SEPT. 12, 1929.)

At Brooks Field, Tex., student officer, Air Corps Primary Flying School, Sept. 14, 1929, to Feb. 11, 1930;

(RELIEVED FROM AIR CORPS, FEB. 11, 1930.)

at Fort D. A. Russell, Tex., assigned to 1st Cavalry, Mar. 4, 1930, to —

**8542**...(Born Iowa)..**HAROLD QUISKEY HUGLIN**.....(Ap'd Iowa)...**56**
(Born Sept. 22, 1906.)

**Military History:**—Cadet at the Military Academy, July 1, 1925, to June 13, 1929, when he was graduated and promoted in the Army to

SECOND LIEUTENANT OF FIELD ARTILLERY.

At Fort Bragg, N. C., with 2nd Battalion, 16th Field Artillery, Sept. 14, 1929, to June 24, 1930;

(DETAILED TO AIR CORPS, JULY 1, 1930.)

at Brooks Field, Tex., student officer, Air Corps Primary Flying School, July 1, 1930, to Feb. 28, 1931; at Kelly Field, Tex., student officer, Air Corps Advanced Flying School, Feb. 28, 1931, to —

**8543**...(Born Va.).....**WILLIAM LEWIS BELL, Jr.**.....(Ap'd Va.)...**57**
(Born June 5, 1904.)

**Military History:**—Cadet at the Military Academy, July 1, 1925, to June 13, 1929, when he was graduated and promoted in the Army to

SECOND LIEUTENANT OF INFANTRY.

At Fort Benning, Ga., with 29th Infantry, to —

**8544**...(Born N. Y.)....**ANDREW McKEEFE, Jr.**.... ...(Ap'd N. Y.)...**58**
(Born Sept. 24, 1907.)

**Military History:**—Cadet at the Military Academy, July 15, 1925, to June 13, 1929, when he was graduated and promoted in the Army to

SECOND LIEUTENANT OF INFANTRY.

RESIGNED, JULY 20, 1929.

**Civil History:**—Teller, National City Bank of New York, July 1, 1929, to Jan. 28, 1930; Supervisor, Abraham and Straus, Inc., Department Store, Jan. 28, 1930, to —

Address: 767 Prospect Place, Brooklyn, N. Y.

**8545**...(Born Ore.).....**JAMES T. BARBER**.....(Ap'd Hawaii N. G.)...**59**
(James Theodore Barber, Born Sept. 8, 1904.)

**Military History:**—Cadet at the Military Academy, July 1, 1925, to June 13, 1929, when he was graduated and promoted in the Army to

SECOND LIEUTENANT, COAST ARTILLERY CORPS.

At Fort Worden, Wash., Battery Officer, 14th Coast Artillery, Sept. 13, 1929, to June 19, 1930; en route to Hawaiian Department; at Fort Shafter, T. H., Battery Officer, 64th Coast Artillery, June 25, 1930, to —

**8546**...(Born Calif.).....**ANDREW SAMUELS**.... ...(Ap'd Calif.)...**60**
(Born Mar. 10, 1904.)

**Military History:**—Cadet at the Military Academy, July 1, 1925, to June 13, 1929, when he was graduated and promoted in the Army to

SECOND LIEUTENANT, COAST ARTILLERY CORPS.

At Fort Winfield Scott, Calif., with 6th Coast Artillery, Sept. 13, 1929, to May 1, 1930; en route to Hawaiian Department; at Fort Shafter, T. H., with 64th Coast Artillery, (AA) to —

**8547**...(Born S. D.).**LAWRENCE McILROY GUYER***....(Ap'd Ky.)...**61**
(Born Mar. 9, 1907.)

**Military History:**—Cadet at the Military Academy, July 1, 1925, to June 13, 1929, when he was graduated and promoted in the Army to

SECOND LIEUTENANT, COAST ARTILLERY CORPS.

At Fort Barrancas, Fla., with 13th Coast Artillery, Sept. 13, 1929, to Jan. 1, 1930; at Fort Benning, Ga., student officer (detached service), School for Bakers and Cooks, Jan. 1, 1930, to Mar. 1, 1930, when he was graduated; at Fort Barrancas, Fla., Mar. 1, 1930, to June 15, 1930; at Fort Sherman, Canal Zone, with 2nd Coast Artillery, Aug. 14, 1930, to —

*Son of Colonel George Dickinson Guyer, Class of 1891; brother of Robert George Guyer, Class of 1916.

**8548**...(Born Pa.)... ..**HAROLD GEORGE HAYES**.....(Ap'd Pa.)...**62**
(Born Sept. 23, 1907.)

**Military History:**—Cadet at the Military Academy, July 1, 1925, to June 13, 1929, when he was graduated and promoted in the Army to

SECOND LIEUTENANT, SIGNAL CORPS.

(DETAILED TO AIR CORPS, SEPT. 12, 1929.)

At Brooks Field, Tex., student officer, Air Corps Primary Training School, Sept. 13, 1929, to Jan. 6, 1930;

(RELIEVED FROM AIR CORPS, JAN. 6, 1930.)

at Fort Sam Houston, Tex., with 2nd Signal Company, Jan. 10, 1930, to —

**8549**...(Born N. Y.).....**JOSEPH HORRIDGE**..... ...(Ap'd Army)...**63**
(Born Mar. 28, 1906.)

**Military History:**—Cadet at the Military Academy, July 1, 1925, to June 13, 1929, when he was graduated and promoted in the Army to

SECOND LIEUTENANT, COAST ARTILLERY CORPS.

At Fort Hancock, N. J., with 7th Coast Artillery, temporary duty, Sept. 13, 1929, to Nov. 22, 1929; at Fort Sherman, Canal Zone, with 2nd Coast Artillery, Nov. 22, 1929, to —

**8550**...(Born Nebr.).....**CARL HENRY JARK**..... ...(Ap'd Nebr.)...**64**
(Born June 13, 1905.)

**Military History:**—Cadet at the Military Academy, July 3, 1924, to June 13, 1929, when he was graduated and promoted in the Army to

SECOND LIEUTENANT OF FIELD ARTILLERY.

(DETAILED TO AIR CORPS, SEPT. 12, 1929.)

At March Field, Calif., student officer, Air Corps Primary Flying School, Sept. 13, 1929, to Dec. 19, 1929;

(RELIEVED FROM AIR CORPS, JAN. 22, 1930.)

at Fort Sill, Okla., with Battery, 18th Field Artillery, Feb. 2, 1930, to —

**8551**...(Born Pa.)... ..**DONALD PHILIP GRAUL**.. .....(Ap'd Pa.)...**65**
(Born Feb. 24, 1906.)

**Military History:**—Cadet at the Military Academy, July 1, 1925, to June 13, 1929, when he was graduated and promoted in the Army to

SECOND LIEUTENANT, SIGNAL CORPS.

At Fort Monmouth, N. J., with 1st Signal Company, Sept. 13, 1929, to Sept. 13, 1930; student officer, The Signal School, Sept. 13, 1930, to —

**8552**...(Born Miss.). **CHARLES B. McCLELLAND, Jr.**...(Ap'd Tenn.)...**66**
(Charles Blake McClelland, Jr., Born Feb. 3, 1907.)

**Military History:**—Cadet at the Military Academy, July 1, 1925, to June 13, 1929, when he was graduated and promoted in the Army to

SECOND LIEUTENANT OF CAVALRY.

(DETAILED TO AIR CORPS, SEPT. 12, 1929.)

At Brooks Field, Tex., student officer, Air Corps Primary Flying School, June 13, 1929, to Dec. 10, 1929;

(RELIEVED FROM AIR CORPS, DEC. 10, 1929.)

at Fort Clark, Tex., Jan. 1, 1930, to —

**8553**...(Born Ind.)... **ROBERT EMZY CHANDLER**. ....(Ap'd Ind.)...**67**
(Born Mar. 20, 1906.)

**Military History:**—Cadet at the Military Academy, July 1, 1925, to June 13, 1929, when he was graduated and promoted in the Army to

SECOND LIEUTENANT OF FIELD ARTILLERY.

At Fort Myer, Va., with 16th Field Artillery, Sept. 13, 1929, to Feb. 14, 1931; at Schofield Barracks, T. H., with 8th Field Artillery, Mar. 17, 1931, to —

**8554**...(Born N. Y.). .....**EDWIN H. J. CARNS**..... ...(Ap'd N. Y.)...**68**
(Edwin Hugh John Carns, Born May 22, 1907.)

**Military History:**—Cadet at the Military Academy, July 1, 1925, to June 13, 1929, when he was graduated and promoted in the Army to

SECOND LIEUTENANT OF CAVALRY.

(DETAILED TO AIR CORPS, SEPT. 12, 1929.)

At Brooks Field, Tex., student officer, Air Corps Primary Flying School, Sept. 14, 1929, to Feb. 18, 1930;

(RELIEVED FROM AIR CORPS, FEB. 18, 1930.)

at Fort Clark, Tex., with 5th Cavalry, to —

**8555**...(Born Ind.)..... **CHARLES SOMMERS**.....(Ap'd Army)...**69**
(Born Aug. 27, 1903.)

**Military History:**—Cadet at the Military Academy, July 1, 1925, to June 13, 1929, when he was graduated and promoted in the Army to

SECOND LIEUTENANT, SIGNAL CORPS.

(DETAILED TO AIR CORPS, SEPT. 12, 1929.)

At March Field, Riverside, Calif., student officer, Air Corps Primary Flying School, Sept. 16, 1929, to —

(TRANSFERRED TO AIR CORPS, MAR. 14, 1931.)

**8556**...(Born Iowa)...**JOSEPH MILTON COLBY**.. ...(Ap'd Iowa)...**70**
(Born Mar. 27, 1904.)

**Military History:**—Cadet at the Military Academy, July 1, 1925, to June 13, 1929, when he was graduated and promoted in the Army to

SECOND LIEUTENANT OF CAVALRY.

(DETAILED TO AIR CORPS, SEPT. 12, 1929.)

At March Field, Calif., student officer, Air Corps Primary Flying School, Sept. 16, 1929, to

(RELIEVED FROM AIR CORPS, MAR. 18, 1930.)

Mar. 27, 1930; at Fort Bliss, Tex., with 8th Cavalry, Apr. 2, 1930, to —

**8557**...(Born Colo.)....**ROY EUGENE HATTAN**... ...(Ap'd Colo.)...**71**
(Born Aug. 13, 1908.)

**Military History:**—Cadet at the Military Academy, Aug. 13, 1925, to June 13, 1929, when he was graduated and promoted in the Army to

SECOND LIEUTENANT OF FIELD ARTILLERY.

At Fort Sam Houston, Tex., with 12th Field Artillery, Sept. 13, 1929, to —

**8558**...(Born Ala.).....**JOHN JAMES LAPPAGE**... ....(Ap'd Ala.)...**72**
(Born Jan. 16, 1907.)

**Military History:**—Cadet at the Military Academy, July 13, 1925, to June 13, 1929, when he was graduated and promoted in the Army to

SECOND LIEUTENANT OF CAVALRY.

At Governors Island, N. Y., on temporary duty, Sept. 17, 1929, to Dec. 9, 1929; at Fort Slocum, N. Y., Dec. 9, 1929, to Dec. 11, 1929; en route to San Francisco, Calif., Dec. 11, 1929, to Dec. 28, 1929; at Presidio of Monterey, Calif., with troop, 11th Cavalry, Jan. 2, 1930, to —

**8559**...(Born Iowa)...**WAYLAND HENRY PARR**.. ...(Ap'd Iowa)...**73**
(Born June 19, 1908.)

**Military History:**—Cadet at the Military Academy, July 1, 1925, to June 13, 1929, when he was graduated and promoted in the Army to

SECOND LIEUTENANT, COAST ARTILLERY CORPS.

(DETAILED TO AIR CORPS, SEPT. 12, 1929.)

At March Field, Calif., student officer, Air Corps Primary Training School, Sept. 15, 1929, to Jan. 17, 1930;

(RELIEVED FROM AIR CORPS, JAN. 17, 1930.)

at Fort Kamehameha, T. H., with Battery, 15th Coast Artillery, Feb. 17, 1930, to —

**8560**...(Born Minn.)...**JOHN ELLIOT THEIMER**.....(Ap'd Minn.)...**74**
(Born Nov. 12, 1907.)

**Military History:**—Cadet at the Military Academy, July 1, 1925, to June 13, 1929, when he was graduated and promoted in the Army to

SECOND LIEUTENANT OF FIELD ARTILLERY.

(DETAILED TO AIR CORPS, SEPT. 12, 1929.)

At March Field, Riverside, Calif., student officer, Air Corps Primary Flying School, Sept. 17, 1929, to Mar. 15, 1930;

(RELIEVED FROM AIR CORPS, MAR. 15, 1930.)

at Fort Sill, Okla., assigned to 1st Battalion, 18th Field Artillery, to —

**8561**...(Born Tex.)...**WILLIAM P. CONNALLY, Jr.**.. ....(Ap'd Tex.)...**75**
(William Price Connally, Jr., Born Dec. 24, 1907.)

**Military History:**—Cadet at the Military Academy, July 1, 1925, to June 13, 1929, when he was graduated and promoted in the Army to

SECOND LIEUTENANT OF FIELD ARTILLERY.

At Fort Sam Houston, Tex., with 12th Field Artillery, to —

**8562**...(Born Fla.)....**JOHN COLEMAN HORTON**.....(Ap'd Wyo.)...**76**
(Born Sept. 13, 1905.)

**Military History:**—Cadet at the Military Academy, July 1, 1925, to June 13, 1929, when he was graduated and promoted in the Army to

SECOND LIEUTENANT OF FIELD ARTILLERY.

(DETAILED TO AIR CORPS, SEPT. 12, 1929.)

At March Field, Calif., student officer, Air Corps Primary Training School, Sept. 13, 1929, to July 1, 1930; at Kelly Field, Tex., student officer, Air Corps Advanced Flying School, to Oct. 11, 1930, when he was graduated.

**8563**...(Born Mo.)...**GEORGE WILLIAM PEAKE**. (Ap'd Mo. N. G.)...**77**
(Born Mar. 27, 1904.)

**Military History:**—Cadet at the Military Academy, July 1, 1925, to June 13, 1929, when he was graduated and promoted in the Army to

SECOND LIEUTENANT OF FIELD ARTILLERY.

At Presidio of San Francisco, Calif., temporary duty, Sept. 19, 1929, to Dec. 5, 1929; en route to Philippine Islands, Dec. 6, 1929, to Dec. 28, 1929; at Fort Stotsenburg, P. I., with Battery, 24th Field Artillery (P. S.), to —

**8564**...(Born Ore.)....**DALE RAYMOND FRENCH**.. ...(Ap'd Calif.)...**78**
(Born Jan. 12, 1904.)

**Military History:**—Cadet at the Military Academy, July 1, 1925, to June 13, 1929, when he was graduated and promoted in the Army to

SECOND LIEUTENANT OF FIELD ARTILLERY.

At Presidio of Monterey, Calif., with Battery, 76th Field Artillery, Sept. 13, 1929, to —

**8565**...(Born Pa.)....**WALTER ELMER KRAUS**.. .....(Ap'd Pa.)...**79**
(Born July 26, 1907.)

**Military History:**—Cadet at the Military Academy, July 1, 1925, to June 13, 1929, when he was graduated and promoted in the Army to

SECOND LIEUTENANT OF FIELD ARTILLERY.

At Fort Hoyle, Md., with 6th Field Artillery, Sept. 13, 1929, to —

**8566**...(Born Ill.)....**MARSHALL STANLEY ROTH**.....(Ap'd Ill.)...**80**
(Born Apr. 18, 1904.)

**Military History:**—Cadet at the Military Academy, July 1, 1925, to June 13, 1929, when he was graduated and promoted in the Army to

SECOND LIEUTENANT, QUARTERMASTER CORPS.

(DETAILED TO AIR CORPS, SEPT. 12, 1929.)

At March Field, Calif., student officer, Air Corps Primary Flying School, Sept. 12, 1929, to July 1, 1930; at Kelly Field, Tex., student officer, Air Corps Advanced Flying School, to Oct. 11, 1930, when he was graduated.

(TRANSFERRED TO AIR CORPS, DEC. 11, 1930.)

**8567**...(Born Ill.)....**STANLEY HENRY AYRE†**.. .....(Ap'd Ill.)...**81**
(Born Nov. 6, 1907.)

**Military History:**—Cadet at the Military Academy, July 1, 1925, to June 13, 1929, when he was graduated and promoted in the Army to

SECOND LIEUTENANT OF FIELD ARTILLERY.

(DETAILED TO AIR CORPS, SEPT. 12, 1929.)

At Brooks Field, Tex., student officer, Air Corps Primary Flying School, Sept. 13, 1929, to Apr. 16, 1930.

DIED, APR. 16, 1930, NEAR SOUTHTON, TEX.: AGED 22.

**8568**...(Born Tex.)...**DAVID MURAL PERKINS**.. ....(Ap'd Tex.)...**82**
(Born June 25, 1906.)

**Military History:**—Cadet at the Military Academy, July 1, 1925, to June 13, 1929, when he was graduated and promoted in the Army to

SECOND LIEUTENANT OF FIELD ARTILLERY.

At Fort Sam Houston, Tex., with 2nd Division, Sept. 12, 1929, to —

**8569**...(Born Alaska) .....**RUDOLPH FINK**..... (Ap'd at Large)...**83**
(Born Jan. 24, 1905.)

**Military History:**—Cadet at the Military Academy, July 1, 1925, to June 13, 1929, when he was graduated and promoted in the Army to

SECOND LIEUTENANT, COAST ARTILLERY CORPS.

(DETAILED TO AIR CORPS, SEPT. 12, 1929.)

At March Field, Calif., student officer, Air Corps Primary Training School, Sept. 13, 1929, to July 1, 1930; at Kelly Field, Tex., student officer, Air Corps Advanced Flying School, to Oct. 11, 1930, when he was graduated.

(TRANSFERRED TO AIR CORPS, DEC. 11, 1930.)

**8570**...(Born Ind.)...**ROBERT MAURICE KRAFT**. ....(Ap'd Ind.)...**84**
(Born Apr. 23, 1906.)

**Military History:**—Cadet at the Military Academy, July 1, 1925, to June 13, 1929, when he was graduated and promoted in the Army to

SECOND LIEUTENANT OF FIELD ARTILLERY.

(DETAILED TO AIR CORPS, SEPT. 12, 1929.)

At March Field, Riverside, Calif., student officer, Air Corps Primary Training School, Sept. 13, 1929, to July 1, 1930; at Kelly Field, Tex., student officer, Air Corps Advanced Flying School, to Oct. 11, 1930, when he was graduated.

(TRANSFERRED TO AIR CORPS, DEC. 11, 1930.)

**8571**...(Born Ky.)...**OLIVER HARDIN GILBERT**. ...(Ap'd Kans.)...**85**
(Born Jan. 29, 1906.)

**Military History:**—Cadet at the Military Academy, July 1, 1924, to Jan. 19, 1925, and from Aug. 28, 1925, to June 13, 1929, when he was graduated and promoted in the Army to

SECOND LIEUTENANT, COAST ARTILLERY CORPS.

At Fort MacArthur, Calif., with 3rd Coast Artillery, Sept. 13, 1929, to Feb. 4, 1930; en route to Philippine Islands, Feb. 5, 1930, to Mar. 4, 1930; at Fort Mills, P. I., with 69th Coast Artillery (AA), Mar. 4, 1930, to —

**8572**...(Born Ohio)....**RALPH ROBERT MACE**... ...(Ap'd Ohio)...**86**
(Born Sept. 30, 1904.)

**Military History:**—Cadet at the Military Academy, July 1, 1925, to June 13, 1929, when he was graduated and promoted in the Army to

SECOND LIEUTENANT OF FIELD ARTILLERY.

At Fort Wood, N. Y., on temporary duty, Sept. 13, 1929, to Jan. 17, 1930; en route to Philippine Islands, Jan. 17, 1930, to Mar. 3, 1930; at Fort Stotsenburg, P. I., with Battery, 24th Field Artillery, (P.S.), Mar. 3, 1930, to—(Baseball Manager).

**8573**...(Born P. R.)..**EDWIN GEORGE GRIFFITH**. ...(Ap'd P. R.)...**87**
(Born July 29, 1905.)

**Military History:**—Cadet at the Military Academy, July 1, 1925, to June 13, 1929, when he was graduated and promoted in the Army to

SECOND LIEUTENANT, COAST ARTILLERY CORPS.

(DETAILED TO AIR CORPS, SEPT. 12, 1929.)

At Brooks Field, Tex., student officer, Air Corps Primary Flying School, Basic Course, Oct. 15, 1929, to Apr. 24, 1930;

(RELIEVED FROM AIR CORPS, MAY 3, 1930.)

at Fort Barrancas, Fla., Battery Officer, 13th Coast Artillery, May 15, 1930, to Nov. 10, 1930; at Fort Randolph, Canal Zone, Battery Officer, 65th Coast Artillery, (Basketball Officer), Dec. 10, 1930, to —

**8574**...(Born Iowa)...**WILLIAM LEWIS McCULLA**.....(Ap'd Iowa)...**88**
(Born July 18, 1908.)

**Military History:**—Cadet at the Military Academy, July 18, 1925, to June 13, 1929, when he was graduated and promoted in the Army to

SECOND LIEUTENANT, COAST ARTILLERY CORPS.

At Fort Winfield Scott, Calif., Sept. 13, 1929, to Dec. 6, 1929; en route to Philippine Islands, Dec. 6, 1929, to Dec. 28, 1929; at Fort Mills, P. I., Dec. 28, 1929, to Feb. 11, 1930; at Fort Frank, P. I., Fort Commander, Feb. 12, 1930, to —

**8575**...(Born Ind.)...**NORMAN EDWIN POINIER**. ....(Ap'd Ind.)...**89**
(Born Oct. 17, 1907.)

**Military History:**—Cadet at the Military Academy, July 1, 1925, to June 13, 1929, when he was graduated and promoted in the Army to

SECOND LIEUTENANT OF FIELD ARTILLERY.

At Fort Hoyle, Md., with 6th Field Artillery, Sept. 13, 1929, to —

**8576**...(Born Nev.).....**ROY GARFIELD CUNO**...(Ap'd Colo. N. G.)...**90**
(Born Jan. 11, 1906.)

**Military History:**—Cadet at the Military Academy, July 1, 1925, to June 13, 1929, when he was graduated and promoted in the Army to

SECOND LIEUTENANT OF INFANTRY.

(DETAILED TO AIR CORPS, SEPT. 12, 1929.)

At March Field, Calif., student officer, Air Corps Primary Flying School, Sept. 13, 1929, to July 1, 1930; at Kelly Field, Tex., student officer, Air Corps Advanced Flying School, to Oct. 11, 1930, when he was graduated.

(TRANSFERRED TO AIR CORPS, DEC. 11, 1930.)

**8577**...(Born N. Y.)..**LAURANCE H. BROWNLEE**..(Ap'd N. Y. N. G.)...**91**
(Laurance Hilliard Brownlee, Born Nov. 25, 1905.)

**Military History:**—Cadet at the Military Academy, July 1, 1925, to June 13, 1929, when he was graduated and promoted in the Army to

SECOND LIEUTENANT, COAST ARTILLERY CORPS.

At Fort Totten, N. Y., with Battery, 62nd Coast Artillery (AA), Sept. 13, 1929, to Sept. 9, 1930; en route to Panama Canal Department, Sept. 11, 1930, to Sept. 19, 1930; at Fort Amador, Canal Zone, with Battery, 65th Coast Artillery, to —

**8578**...(Born N. Y.).....**JOHN D. F. PHILLIPS**.... ...(Ap'd N. Y.)...**92**
(John David Francis Phillips, Born Sept. 16, 1905.)

**Military History:**—Cadet at the Military Academy, July 1, 1925, to June 13, 1929, when he was graduated and promoted in the Army to

SECOND LIEUTENANT OF FIELD ARTILLERY.

At Fort Hoyle, Md., with 6th Field Artillery, Battery duty, Sept. 13, 1929, to —

**8579**...(Born Ark.)..**BERT CRAWFORD MUSE†**. ...(Ap'd Army)...**93**
(Born Aug. 24, 1904.)

**Military History:**—Cadet at the Military Academy, July 1, 1925, to June 13, 1929, when he was graduated and promoted in the Army to

SECOND LIEUTENANT, QUARTERMASTER CORPS.

(DETAILED TO AIR CORPS, SEPT. 12, 1929.)

At Brooks Field, Tex., student officer, Air Corps Primary Flying School, Sept. 13, 1929, to Apr. 9, 1930.

DIED, APR. 9, 1930, AT BROOKS FIELD, TEX.: AGED 25.

Portrait and obituary in Annual Report, Association of Graduates, for 1930.

Enlisted Private, Engineer Corps, unassigned Dec. 22, 1922; at Vancouver Barracks, Wash., Dec. 22, 1922, to Jan. 3, 1923; en route to Honolulu, Hawaii, Jan. 3, 1923, to Feb. 13, 1923; assigned to Company F, Third Engineers, Schofield Barracks, T. H., Feb. 15, 1923, to Corporal, July 17, 1923; Sergeant, Apr. 24, 1924, First Sergeant, July 12, 1924; assigned to Company E, Third Engineers, July 12, 1924; to West Point Preparatory School, Schofield Barracks, Oct. 25, 1924, to May 20, 1925; en route to West Point, N. Y., May 25, to July 1, 1925.

**8580**...(Born Minn.) **SIDNEY ANDREW OFSTHUN** ...(Ap'd Minn.)...**94**
(Born Mar. 31, 1905.)

**Military History:**—Cadet at the Military Academy, July 1, 1925, to June 13, 1929, when he was graduated and promoted in the Army to

SECOND LIEUTENANT OF FIELD ARTILLERY.

(DETAILED TO AIR CORPS, SEPT. 12, 1929.)

At March Field, Riverside, Calif., student officer, Air Corps Primary Training School, to Oct., 1930; at Kelly Field, Tex., student officer, Advanced Flying School, Oct. 15, 1930, to Feb. 27, 1931, when he was graduated;

(TRANSFERRED TO AIR CORPS, FEB. 27, 1931.)

**8581**...(Born Hawaii).**GEORGE RICHARD CAREY**...(Ap'd Hawaii)...**95**
(Born Oct. 23, 1906.)

**Military History:**—Cadet at the Military Academy, July 1, 1925, to June 13, 1929, when he was graduated and promoted in the Army to

SECOND LIEUTENANT, COAST ARTILLERY CORPS.

At Fort Kamehameha, T. H., with Battery, Sept. 13, 1929, to —

**8582**...(Born Okla.)....**WILLIAM EVANS HALL**.....(Ap'd Okla.)...**96**
(Born Oct. 22, 1907.)

**Military History:**—Cadet at the Military Academy, July 15, 1925, to June 13, 1929, when he was graduated and promoted in the Army to

SECOND LIEUTENANT OF FIELD ARTILLERY.

At Fort Bragg, N. C., with 16th Field Artillery, Sept. 14, 1929, to July 4, 1930.

**8583**...(Born Nebr.)..**JOHN DENNISTON CRARY**....(Ap'd Nebr.)...**97**
(Born Dec. 6, 1906.)

**Military History:**—Cadet at the Military Academy, July 1, 1925, to June 13, 1929, when he was graduated but was

HONORABLY DISCHARGED ON ACCOUNT OF PHYSICAL DISABILITY.

**Civil History:**—Automotive Engineer, Detroit, Mich., Sept., 1929, to 1930; Branch Manager, Motor City Agency, Inc., 1930, to —

Address:—1415 Parker Avenue, Detroit, Mich.

**8584**...(Born Va.).....**FREDERIC H. SMITH, Jr.**...(Ap'd at Large)...**98**
(Frederic Harrison Smith, Jr., Born June 30, 1908.)

**Military History:**—Cadet at the Military Academy, July 1, 1925, to June 13, 1929, when he was graduated and promoted in the Army to

SECOND LIEUTENANT OF FIELD ARTILLERY.

(DETAILED TO AIR CORPS, SEPT. 12, 1929.)

At Brooks Field, Tex., student officer, Air Corps Primary Flying School, Sept. 12, 1929, to July 1, 1930, when he was graduated; at Kelly Field, Tex., student officer, Air Corps Advanced Flying School, to Oct., 1930, when he was graduated, (Pursuit Course); rated Airplane Pilot; at France Field, Canal Zone, to —

(TRANSFERRED TO AIR CORPS, DEC. 11, 1930.)

**8585**...(Born D. C.)...**WILLIAM J. LATIMER, Jr.**...(Ap'd W. Va.)...**99**
(William James Latimer, Jr., Born Jan. 21, 1908.)

**Military History:**—Cadet at the Military Academy, July 1, 1925, to June 13, 1929, when he was graduated and promoted in the Army to

SECOND LIEUTENANT OF FIELD ARTILLERY.

At Fort Hoyle, Md., with 6th Field Artillery, Sept. 13, 1929, to Nov. 18, 1930; at Fort Eustis, Va., with Field Artillery of Mechanized Force, Nov. 20, 1930, to —

**8586**...(Born Colo.)....**DONALD JOHN KEIRN**.....(Ap'd Colo.)...**100**
(Born Feb. 24, 1905.)

**Military History:**—Cadet at the Military Academy, July 1, 1925, to June 13, 1929, when he was graduated and promoted in the Army to

SECOND LIEUTENANT OF FIELD ARTILLERY.

(DETAILED TO AIR CORPS, SEPT. 12, 1929.)

At March Field, Calif., student officer, Air Corps Primary Training School, Sept. 13, 1929, to July 1, 1930; at Kelly Field, Tex., student officer, Air Corps Advanced Flying School, to Oct. 11, 1930, when he was graduated.

(TRANSFERRED TO AIR CORPS, DEC. 11, 1930.)

**8587**...(Born Tex.).....**LUSTER AZIL VICKREY**.....(Ap'd Tex.)...**101**
(Born Feb. 26, 1905.)

**Military History:**—Cadet at the Military Academy, July 1, 1925, to June 13, 1929, when he was graduated and promoted in the Army to

SECOND LIEUTENANT OF FIELD ARTILLERY.

(DETAILED TO AIR CORPS, SEPT. 12, 1929.)

At Brooks Field, Tex., student officer, Air Corps Primary Flying School, Sept. 12, 1929, to —

**8588**...(Born Mass.).**PHILIP CHAUNCEY BENNETT**..(Ap'd Mass.)...**102**
(Born May 5, 1907.)

**Military History:**—Cadet at the Military Academy, July 1, 1925, to June 13, 1929, when he was graduated and promoted in the Army to

SECOND LIEUTENANT, SIGNAL CORPS.

At Fort Monmouth, N. J., Company officer with troops, 1st Signal Company, Sept. 13, 1929, to Sept. 15, 1930; at Fort Monmouth, N. J., student officer, Signal School, Sept. 15, 1930, to Feb. 28, 1931; (at Walter Reed General Hospital, Jan. 4, 1931, to Feb. 4, 1931); en route to Philippine Department, to —

**8589**...(Born Nebr.).**DONALD WILBUR ARMAGOST**..(Ap'd Colo.)...**103**
(Born Mar. 7, 1905.)

**Military History:**—Cadet at the Military Academy, July 1, 1925, to June 13, 1929, when he was graduated and promoted in the Army to

SECOND LIEUTENANT OF CAVALRY.

(DETAILED TO AIR CORPS, SEPT. 12, 1929.)

At March Field, Riverside, Calif., student officer, Air Corps Primary Training School, to July 1, 1930; at Kelly Field, Tex., student officer, Air Corps Advanced Flying School, to Oct. 11, 1930, when he was graduated.

(TRANSFERRED TO AIR CORPS, DEC. 11, 1930.)

**8590**... (Born Mich.) .....**AIREL BURR COOPER**.... ..(Ap'd Mich.)...**104**
(Born Dec. 31, 1904.)

**Military History:**—Cadet at the Military Academy, July 1, 1925, to June 13, 1929, when he was graduated and promoted in the Army to

SECOND LIEUTENANT, SIGNAL CORPS.

At Fort Monmouth, N. J., with Company, 51st Signal Battalion, to Oct. 14, 1930; at Edgewood Arsenal, Md., student officer, at Chemical Warfare School, Unit Gas Officers' Course, Oct. 14, 1930, to Nov. 22, 1930, when he was graduated; at Fort Monmouth, N. J., returned to Company, 51st Signal Battalion, as Officer in Charge, Post Stables, to July 1, 1931; Athletic Officer, Citizens' Military Training Camp, to Sept. 1, 1931; Company Officer, to —

**8591**... (Born D. C.). .**WILLIAM MILLER VESTAL***. (Ap'd at Large)...**105**
(Born Sept. 27, 1907.)

**Military History:**—Cadet at the Military Academy, July 1, 1925, to June 13, 1929, when he was graduated and promoted in the Army to

SECOND LIEUTENANT, COAST ARTILLERY CORPS.

At Fort Totten, N. Y., assigned to 62nd Coast Artillery (AA), Sept. 13, 1929, to Dec. 9, 1929; en route to San Francisco, Calif., Dec. 9, 1929, to Dec. 28, 1929; at Fort Winfield Scott, Calif., assigned to 63rd Coast Artillery, (AA), Dec. 28, 1929, to Mar. 3, 1930; assigned to 6th Coast Artillery, Mar. 3, 1930, to Nov. 20, 1930; en route to Hawaii, Nov. 20, to Nov. 26, 1930; at Fort Kamehameha, T. H., assigned to 55th Coast Artillery, Nov. 26, 1930, to —

*Son of Colonel Samuel Curtis Vestal, U. S. A.

**8592**... (Born Minn.) ...**MYLES W. BREWSTER**... .(Ap'd Minn.)...**106**
(Myles Wilkenson Brewster, Born Oct. 26, 1906.)

**Military History:**—Cadet at the Military Academy, July 1, 1925, to June 13, 1929, when he was graduated and promoted in the Army to

SECOND LIEUTENANT OF FIELD ARTILLERY.

At Fort Sam Houston, Tex., with 2nd Division, Sept., 1929, to —

**8593**... (Born Mo.).. **DWIGHT BAHNEY SCHANNEP**... (Ap'd Ore.)...**107**
(Born May 24, 1906.)

**Military History:**—Cadet at the Military Academy, July 1, 1924, to June 22, 1925, and from Jan. 2, 1926, to June 13, 1929, when he was graduated and promoted in the Army to

SECOND LIEUTENANT OF FIELD ARTILLERY.

(DETAILED TO AIR CORPS, SEPT. 12, 1929.)

At March Field, Calif., student officer, Air Corps Primary Flying School, Sept. 13, 1929, to July 1, 1930; at Kelly Field, Tex., student officer, Air Corps Advanced Flying School, to Oct. 11, 1930, when he was graduated; at France Field, Canal Zone, assigned to duty with 24th Pursuit Squadron, Oct. 23, 1930, to —

(TRANSFERRED TO AIR CORPS, DEC. 11, 1930.)

**8594**... (Born Utah). .**GEORGE WAITE COOLIDGE**... (Ap'd Utah)...**108**
(Born July 5, 1906.)

**Military History:**—Cadet at the Military Academy, July 1, 1924, to June 22, 1925, and Jan. 2, 1926, to June 13, 1929, when he was graduated and promoted in the Army to

SECOND LIEUTENANT OF CAVALRY.

At Presidio of Monterey, Calif., with 11th Cavalry, Sept. 13, 1929, to —

**8595**...(Born Pa.)..... **JAMES F. BROOKE, Jr**.... ....(Ap'd Pa.)...**109**
(James Franklin Brooke, Jr., Born Jan. 1, 1905.)

**Military History:**—Cadet at the Military Academy, July 1, 1924, to June 24, 1926, and from Aug. 28, 1926, to June 13, 1929, when he was graduated and promoted in the Army to

SECOND LIEUTENANT, SIGNAL CORPS.

At Fort Monmouth, N. J., assigned to Company, 51st Signal Battalion, Sept. 16, 1929, to Sept. 13, 1930; student officer, Signal School, Sept. 15, 1930, to June 15, 1931.

**8596**...(Born Me.)....**KENNETH J. WOODBURY**.. ....(Ap'd Me.)...**110**
(Kenneth Johnson Woodbury, Born May 17, 1908.)

**Military History:**—Cadet at the Military Academy, July 1, 1925, to June 13, 1929, when he was graduated and promoted in the Army to

SECOND LIEUTENANT, COAST ARTILLERY CORPS.

At Fort Banks, Mass., with 9th Coast Artillery, Sept. 13, 1929, to —

**8597**...(Born R. I.).....**NORMAN A. CONGDON**.....(Ap'd R. I.)...**111**
(Norman Alberton Congdon, Born Jan. 24, 1904.)

**Military History:**—Cadet at the Military Academy, July 1, 1925, to June 13, 1929, when he was graduated and promoted in the Army to

SECOND LIEUTENANT, COAST ARTILLERY CORPS.

At Fort Totten, N. Y., with 62nd Coast Artillery (AA), Sept. 13, 1929, to Nov. 21, 1929; en route to Canal Zone, Nov. 22, 1929, to Nov. 30, 1929; at Fort Amador, Canal Zone, Nov. 30, 1929, to Sept. 27, 1930; at Fort Sherman, Canal Zone, Sept. 27, 1930, to —

**8598**...(Born Iowa)...**ROBERT MOFFAT LOSEY**....(Ap'd N. J.)...**112**
(Born May 27, 1908.)

**Military History:**—Cadet at the Military Academy, July 1, 1925, to June 13, 1929, when he was graduated and promoted in the Army to

SECOND LIEUTENANT OF FIELD ARTILLERY.

(DETAILED TO AIR CORPS, SEPT. 12, 1929.)

At Brooks Field, Tex., student officer, Air Corps Primary Flying School, Sept. 13, 1929, to July 1, 1930; at Kelly Field, Tex., student officer, Air Corps Advanced Flying School, to Oct. 11, 1930, when he was graduated.

(TRANSFERRED TO AIR CORPS, DEC. 11, 1930.)

**8599**...(Born N. Mex.)..**DANIEL NORMAN SUNDT**..(Ap'd N. Mex.)...**113**
(Born May 30, 1907.)

**Military History:**—Cadet at the Military Academy, July 1, 1925, to June 13, 1929, when he was graduated and promoted in the Army to

SECOND LIEUTENANT OF FIELD ARTILLERY.

At Fort Lewis, Wash., with 10th Field Artillery, Battery duty, Sept. 16, 1929, to—

**8600**...(Born Ill.)..... **JAMES LEE BEYNON**.... ....(Ap'd Ill.)...**114**
(Born Apr. 30, 1904.)

**Military History:**—Cadet at the Military Academy, July 1, 1925, to June 13, 1929, when he was graduated and promoted in the Army to

SECOND LIEUTENANT OF FIELD ARTILLERY.

At Fort Bragg, N. C., with 16th Field Artillery, Sept. 12, 1929, to —

**8601**...(Born Mo.)...**WILLIAM TREMLETT KIRN**....(Ap'd Mo.)...**115**
(Born Jan. 21, 1908.)

**Military History:**—Cadet at the Military Academy, July 2, 1925, to June 13, 1929, when he was graduated and promoted in the Army to

SECOND LIEUTENANT OF FIELD ARTILLERY.

At Fort Lewis, Wash., assigned to Battery, 10th Field Artillery, Sept. 16, 1929, to Oct. 15, 1930; at Schofield Barracks, T. H., assigned to Battery, 11th Field Artillery, Nov. 26, 1930, to —

**8602**...(Born Colo.). **WILLIAM HOPKINS GREEAR** (Ap'd N. Mex.)...**116**
(Born Feb. 17, 1903.)

**Military History:**—Cadet at the Military Academy, July 1, 1924, to June 24, 1926, and Aug. 28, 1926, to June 13, 1929, when he was graduated and promoted in the Army to

SECOND LIEUTENANT OF CAVALRY.

At Fort Bliss, Tex., assigned to 7th Cavalry, with Troop, Sept. 15, 1929, to Oct. 3, 1930; with Headquarters Troop, 1st Cavalry Division, Oct. 3, 1930, to —

**8603**...(Born Mich.)....**HAROLD S. WHITELEY**.....(Ap'd Mich.)...**117**
(Harold Stevens Whiteley, Born June 30, 1907.)

**Military History:**—Cadet at the Military Academy, July 1, 1925, to June 13, 1929, when he was graduated and promoted in the Army to

SECOND LIEUTENANT OF FIELD ARTILLERY.

At Fort Lewis, Wash., assigned to 10th Field Artillery with Battery, Sept. 16, 1929, to Oct. 10, 1930; at Schofield Barracks, T. H., assigned to Battery, 8th Field Artillery, Nov. 26, 1930, to —

**8604**...(Born Tex.)....**JOHN JACKSON O'HARA**.....(Ap'd Tex.)...**118**
(Born Aug. 5, 1905.)

**Military History:**—Cadet at the Military Academy, July 1, 1925, to June 13, 1929, when he was graduated and promoted in the Army to

SECOND LIEUTENANT OF FIELD ARTILLERY.

(DETAILED TO AIR CORPS, SEPT. 12, 1929.)

At Brooks Field, Tex., student officer, Air Corps Primary Flying School, Sept. 13, 1929, to July 1, 1930; at Kelly Field, Tex., student officer, Air Corps Advanced Flying School, to Oct. 11, 1930, when he was graduated.

(TRANSFERRED TO AIR CORPS, DEC. 11, 1930.)

**8605**...(Born Ill.)...**CHARLES S. P. VANDERBLUE**....(Ap'd Ill.)...**119**
(Charles Sherlock Perley Vanderblue, Born Aug. 1, 1903.)

**Military History:**—Cadet at the Military Academy, July 2, 1924, to Jan. 19, 1925, and July 1, 1925, to June 13, 1929, when he was graduated and promoted in the Army to

SECOND LIEUTENANT OF FIELD ARTILLERY.

(DETAILED TO AIR CORPS, SEPT. 12, 1929.)

At March Field, Riverside, Calif., student officer, Air Corps Primary Flying School, Sept., 1929, to Mar. 18, 1930;

(RELIEVED FROM AIR CORPS, MAR. 18, 1930.)

at Fort Sill, Okla., to Sept. 10, 1930.

(RESIGNED, SEPT. 10, 1930.)

**Civil History:**—Attended Harvard Graduate School of Business Administration, 1930, to —

Address: C-36 Morris Hall, Soldiers' Field, Boston, Mass.

**8606**... (Born Ky.) .... **JOHN SPENCER NESBITT*** .. (Ap'd at Large) ... **120**
(Born Dec. 27, 1905.)

**Military History:**—Cadet at the Military Academy, July 1, 1925, to June 13, 1929, when he was graduated and promoted in the Army to

SECOND LIEUTENANT OF FIELD ARTILLERY.

At Fort Hoyle, Md., with 6th Field Artillery, Sept. 13, 1929, to Jan. 13, 1930; appointed Aide-de-Camp to Brigadier-General James B. Gowen, placed on D.O.L., and attached to 6th Field Artillery for duty, Jan. 13, 1930, to July 23, 1930; relieved as Aide-de-Camp to Brigadier-General Gowen and assigned to 6th Field Artillery, July 23, 1930, to Oct. 2, 1930; at Schofield Barracks, T. H., with 8th Field Artillery, Nov. 26, 1930, to Feb. 2, 1931; appointed Aide-de-Camp to Brigadier-General Henry W. Butner, placed on D.O.L.

*Son of the late Captain William F. Nesbitt, Class of 1898.

**8607**... (Born Tenn.) ... **MILTON ANDRE ACKLEN**..... (Ap'd Tenn.) ... **121**
(Born Sept. 22, 1907.)

**Military History:**—Cadet at the Military Academy, July 1, 1925, to June 13, 1929, when he was graduated and promoted in the Army to

SECOND LIEUTENANT OF CAVALRY.

(DETAILED TO AIR CORPS, SEPT. 12, 1929.)

At Brooks Field, Tex., student officer, Air Corps Primary Flying School, Sept., 1929, to Feb. 7, 1930;

(RELIEVED FROM AIR CORPS, FEB. 7, 1930.)

at Fort Clark, Tex., with 5th Cavalry, to —

**8608**... (Born Calif.) . . **JAMES GORDING HARDING**. . . (Ap'd Calif.) ... **122**
(Born Aug. 25, 1907.)

**Military History:**—Cadet at the Military Academy, July 1, 1925, to June 13, 1929, when he was graduated and promoted in the Army to

SECOND LIEUTENANT OF FIELD ARTILLERY.

At Fort Lewis, Wash., assigned Headquarters Battery, 10th Field Artillery, Sept. 13, 1929, to —

**8609**... (Born N. Y.) ..... **C. P. ROBBINS, Jr.**... (Ap'd Ohio N. G.) ... **123**
(Chandler Prather Robbins, Jr., Born Oct. 21, 1904.)

**Military History:**—Cadet at the Military Academy, July 1, 1925, to June 13, 1929, when he was graduated and promoted in the Army to

SECOND LIEUTENANT OF CAVALRY.

At Fort Huachuca, Ariz., with 10th Cavalry, Sept. 13, 1929, to —

**8610**... (Born Mont.) ... **EMERY SCOTT WETZEL**..... (Ap'd Mont.) ... **124**
(Born Oct. 21, 1907.)

**Military History:**—Cadet at the Military Academy, July 1, 1925, to June 13, 1929, when he was graduated and promoted in the Army to

SECOND LIEUTENANT OF FIELD ARTILLERY.

(DETAILED TO AIR CORPS, SEPT. 12, 1929.)

At March Field, Calif., student officer, Air Corps Primary Flying School, Sept. 13, 1929, to July 1, 1930; at Kelly Field, Tex., student officer, Air Corps Advanced Flying School, to Oct. 11, 1930, when he was graduated; at Rockwell Field, Calif., with 11th Bombardment Squadron, Oct. 13, 1930, to —

(TRANSFERRED TO AIR CORPS, DEC. 11, 1930.)

**8611**... (Born Ind.) ..... **FRANK M. STEADMAN**.... ... (Ap'd Ind.) ... **125**
(Born Feb. 17, 1907.)

**Military History:**—Cadet at the Military Academy, July 1, 1925, to June 13, 1929, when he was graduated and promoted in the Army to

SECOND LIEUTENANT OF FIELD ARTILLERY.

(DETAILED TO AIR CORPS, SEPT. 12, 1929.)

At March Field, Calif., student officer, Air Corps Primary Flying School, Sept. 16, 1929, to Feb. 14, 1930;

(RELIEVED FROM AIR CORPS, FEB. 14, 1930.)

**8612**... (Born Okla.) . **WILLIAM LAFAYETTE FAGG** .. (Ap'd Tex.) ... **126**
(Born July 18, 1905.)

**Military History:**—Cadet at the Military Academy, July 1, 1925, to June 13, 1929, when he was graduated and promoted in the Army to

SECOND LIEUTENANT OF INFANTRY.

(DETAILED TO AIR CORPS, SEPT. 12, 1929.)

At Brooks Field, Tex., student officer, Air Corps Primary Flying School, Sept. 13, 1929, to Feb. 25, 1930;

(RELIEVED FROM AIR CORPS, FEB. 25, 1930.)

at Fort Sam Houston, Tex., with 23rd Infantry, attached to Service Company, Feb. 25, to Mar. 13, 1930; Company Officer, 23rd Infantry, Mar. 13, to July 15, 1930; commanding Company, 23rd Infantry, July 15, to Sept. 25, 1930.

**8613**... (Born Utah) .. **JACOB GEORGE REYNOLDS**... (Ap'd Utah) ... **127**
(Born Mar. 11, 1907.)

**Military History:**—Cadet at the Military Academy, July 1, 1925, to June 13, 1929, when he was graduated and promoted in the Army to

SECOND LIEUTENANT, COAST ARTILLERY CORPS.

At Fort MacArthur, Calif., with Battery, 3rd Coast Artillery, Sept. 12, 1929, to —

**8614**... (Born N. Y.) . . **WILLIAM DARWIN HAMLIN**. .. (Ap'd Army) ... **128**
(Born Apr. 4, 1905.)

**Military History:**—Cadet at the Military Academy, July 1, 1925, to June 13, 1929, when he was graduated and promoted in the Army to

SECOND LIEUTENANT, SIGNAL CORPS.

At Fort Monmouth, N. J., assigned to Company, 51st Signal Battalion, as Assistant Motor Transport Officer, Sept. 13, 1929, to —

**8615**... (Born Mass.) **FRANCIS EMMONS FELLOWS** .. (Ap'd Mass.) ... **129**
(Born Dec. 15, 1905.)

**Military History:**—Cadet at the Military Academy, July 1, 1925, to June 13, 1929, when he was graduated and promoted in the Army to

SECOND LIEUTENANT OF FIELD ARTILLERY.

At Fort Lewis, Wash., with 10th Field Artillery, to —

**8616**...(Born Ohio)..**JOHN MYRON UNDERWOOD**...(Ap'd Ohio)...**130**
(Born May 12, 1907.)

**Military History:**—Cadet at the Military Academy, July 1, 1925, to June 13, 1929, when he was graduated and promoted in the Army to

SECOND LIEUTENANT OF INFANTRY.

At Fort Missoula, Mont., assigned to 4th Infantry, subaltern Company, Ordnance Officer, Communications Officer, Post Signal Officer, Range Officer, Sept. 15, 1929, to —

**8617**...(Born Calif.)..**THOMAS W. HAMMOND, Jr.**.....(Ap'd Ill.)...**131**
(Thomas West Hammond, Jr., Born June 1, 1908.)

**Military History:**—Cadet at the Military Academy, July 1, 1925, to June 13, 1929, when he was graduated and promoted in the Army to

SECOND LIEUTENANT OF INFANTRY.

At Fort Washington, Md., assigned to 3rd Battalion, 12th Infantry, Sept. 13, 1929, to — (Aide to President Hoover, Oct. 2, 1929, to —)

**8618**...(Born Tex.).....**HENRY RAY McKENZIE**. (Ap'd Tex. N. G.)...**132**
(Born July 25, 1904.)

**Military History:**—Cadet at the Military Academy, July 1, 1924, to June 13, 1929, when he was graduated and promoted in the Army to

SECOND LIEUTENANT, COAST ARTILLERY CORPS.

At Fort Scott, Calif., with 63rd Coast Artillery (AA), Sept. 17, 1929, to Mar. 15, 1930; with 6th Coast Artillery, to June 25, 1930; at Fort Kamehameha, T. H., with 15th Coast Artillery, June 25, 1930, to Mar. 20, 1931; with 41st Coast Artillery, Mar. 20, 1931, to —

**8619**...(Born N. Y.).....**EDMUND C. R. LASHER**.....(Ap'd Wash.)...**133**
(Edmund Chauncey Rockefeller Lasher, Born Sept. 26, 1906.)

**Military History:**—Cadet at the Military Academy, July 1, 1925, to June 13, 1929, when he was graduated and promoted in the Army to

SECOND LIEUTENANT, QUARTERMASTER CORPS.

At Plattsburg Barracks, N. Y., Assistant to Post Quartermaster as Subsistence Officer and Commanding Officer, Detachment Quartermaster Corps, Sept. 13, 1929, to —

**8620**...(Born Mass.)...**PAUL DONAL HARKINS**..(Ap'd Mass. N. G.)...**134**
(Born May 15, 1904.)

**Military History:**—Cadet at the Military Academy, July 1, 1925, to June 13, 1929, when he was graduated and promoted in the Army to

SECOND LIEUTENANT OF CAVALRY.

At Fort Bliss, Tex., duty with troops, 7th Cavalry, Sept. 17, 1929, to —

**8621**...(Born N. Y.)..**THOMAS FOWLER TAYLOR**...(Ap'd N. Y.)...**135**
(Born Aug. 6, 1904.)

**Military History:**—Cadet at the Military Academy, July 1, 1925, to June 13, 1929, when he was graduated and promoted in the Army to

SECOND LIEUTENANT OF CAVALRY.

At Presidio of Monterey, Calif., with 11th Cavalry, Sept., 1929, to —

**8622**... (Born Tex.) .....**MORTIMER E. SPRAGUE**..... (Ap'd Tex.) ...**136**
(Mortimer Ernest Sprague, Born Sept. 8, 1904.)

**Military History:**—Cadet at the Military Academy, July 24, 1925, to June 13, 1929, when he was graduated and promoted in the Army to

SECOND LIEUTENANT OF CAVALRY.

RESIGNED, JULY 1, 1929.

SECOND LIEUTENANT, FIELD ARTILLERY, RESERVE, JULY 1, 1929.

**Civil History:**—Special Agent, The Home Insurance Company, to —

Address: c/o The Home Insurance Co., 59 Maiden Lane, New York City, N. Y.

**8623**.. (Born Fla.) .....**DEXTER MARVIN LOWRY**..... (Ap'd Fla.) ...**137**
(Born Mar. 9, 1906.)

**Military History:**—Cadet at the Military Academy, July 1, 1925, to June 12, 1929, when he was graduated and promoted in the Army to

SECOND LIEUTENANT OF INFANTRY.

(DETAILED TO AIR CORPS, SEPT. 12, 1929.)

At Brooks Field, Tex., student officer, Air Corps Primary Flying School, Sept. 13, 1929, to Jan. 2, 1930;

(RELIEVED FROM AIR CORPS, JAN. 2, 1930.)

at Fort Sam Houston, Tex., Headquarters 2nd Division, to Sept. 13, 1930; at Fort Benning, Ga., with 29th Infantry, Company duty, Sept. 13, 1930, to —

**8624**... (Born Md.) .. .**EDWARD JAMET McNALLY**. ...(Ap'd Md.) ...**138**
(Born Feb. 27, 1906.)

**Military History:**—Cadet at the Military Academy, July 1, 1925, to June 13, 1929, when he was graduated and promoted in the Army to

SECOND LIEUTENANT OF CAVALRY.

At Fort Ringgold, Tex., with Troop, 12th Cavalry, Sept. 15, 1929, to —

**8625**.. (Born Mass.) .....**ERIC H. F. SVENSSON**.... (Ap'd at Large) ...**139**
(Eric Hilmer Frithiof Svensson, Born June 15, 1906.)

**Military History:**—Cadet at the Military Academy, July 1, 1924, to June 13, 1929, when he was graduated and promoted in the Army to

SECOND LIEUTENANT OF CAVALRY.

At Fort Ethan Allen, Vt., with 3rd Cavalry, Sept. 11, 1929, to —

**8626**... (Born Mich.) .....**DONALD A. POORMAN**..... (Ap'd Va.) ...**140**
(Donald Alexander Poorman, Born Sept. 4, 1907.)

**Military History:**—Cadet at the Military Academy, July 1, 1925, to June 13, 1929, when he was graduated and promoted in the Army to

SECOND LIEUTENANT OF INFANTRY.

At Fort Eustis, Va., with Company, 34th Infantry, Sept. 13, 1929, to —

**8627**... (Born Va.) ...**WILLIAM MILSTEAD TALBOT** (Ap'd W. Va.) ...**141**
(Born June 13, 1904.)

**Military History:**—Cadet at the Military Academy, July 1, 1925, to June 13, 1929, when he was graduated and promoted in the Army to

SECOND LIEUTENANT, COAST ARTILLERY CORPS.

At Fort Eustis, Va., with Battery, 51st Coast Artillery, Sept. 13, 1929, to Feb. 28, 1930; en route to Panama Canal Zone, Feb. 28, 1930, to Mar. 10, 1930; at Fort Amador, Canal Zone, with Battery, 4th Coast Artillery and commanding Fort Grant Detachment, to Dec. 1, 1930; commanding Fort Bruja, Dec. 1, 1930, to —

**8628**...(Born Okla.) . .**GEORGE MILTON BEAVER**. ..(Ap'd Okla.)...**142**
(Born Sept. 17, 1905.)

**Military History:**—Cadet at the Military Academy, July 1, 1925, to June 13, 1929, when he was graduated and promoted in the Army to

SECOND LIEUTENANT OF INFANTRY.

At Fort Sill, Okla., with 1st Battalion, 38th Infantry, Sept. 12, 1929, to —

**8629**...(Born Ohio) . ..**GEORGE ELIAL BUSH, Jr.**... ...(Ap'd Ohio)...**143**
(Born June 3, 1905.)

**Military History:**—Cadet at the Military Academy, July 1, 1925, to June 13, 1929, when he was graduated and promoted in the Army to

SECOND LIEUTENANT OF INFANTRY.

At Fort Benjamin Harrison, Ind., with Company, 11th Infantry, Sept. 13, 1929, to —

**8630**...(Born Tenn.) **WILLIAM CARSON BULLOCK** ...(Ap'd Fla.)...**144**
(Born Apr. 27, 1908.)

**Military History:**—Cadet at the Military Academy, July 1, 1925, to June 13, 1929, when he was graduated and promoted in the Army to

SECOND LIEUTENANT OF INFANTRY.

At Fort Benning, Ga., with 29th Infantry, Sept. 13, 1929, to —

**8631**...(Born Ky.)....**CALVIN LUTHER PARTIN**.. ...(Ap'd Ky.)...**145**
(Born Mar. 10, 1904.)

**Military History:**—Cadet at the Military Academy, July 1, 1925, to June 13, 1929, when he was graduated and promoted in the Army to

SECOND LIEUTENANT, COAST ARTILLERY CORPS.

(DETAILED TO AIR CORPS, SEPT. 12, 1929.)

At Brooks Field, Tex., student officer, Air Corps Primary Flying School, Sept. 12, 1929, to Jan. 1, 1930;

(RELIEVED FROM AIR CORPS, JAN. 1, 1930.)

at Fort Sam Houston, Tex., at G-3 Office, Headquarters, 2nd Division, Jan. 1, 1930, to Jan. 20, 1930; en route to Panama Canal Department, Jan. 20, 1930, to Feb. 11, 1930; at Fort Randolph, Canal Zone, with 65th Coast Artillery (AA), Feb. 11, 1930, to —

**8632**...(Born Ohio)...**ROBERT WILLIAM WARD**.....(Ap'd Ohio)...**146**
(Born Mar. 2, 1905.)

**Military History:**—Cadet at the Military Academy, July 1, 1925, to June 13, 1929, when he was graduated and promoted in the Army to

SECOND LIEUTENANT OF INFANTRY.

At Fort Benjamin Harrison, Ind., with Company, 11th Infantry, Sept. 13, 1929, to Oct. 27, 1930; at Fort Benjamin Harrison, Ind., Aide-de-Camp to Brigadier-General Jamerson, Oct. 27, 1930, to —

**8633**... (Born Mass.)....**FRANK DOW MERRILL**..... (Ap'd Army)...**147**
(Born Dec. 4, 1903.)

**Military History:**—Cadet at the Military Academy, July 1, 1925, to June 13, 1929, when he was graduated and promoted in the Army to

SECOND LIEUTENANT OF CAVALRY.

At Fort Ethan Allen, Vt., with Troop, 3rd Cavalry, Sept. 11, 1929, to —

Private, Private 1st Class, Corporal, Sergeant, Staff Sergeant, 11th Engineers, July 14, 1922, to July 1, 1925; Second Lieutenant, Engineer Reserve, Apr. 12, 1925.

**8634**... (Born Ark.) .....**GEORGE R. HAYS, Jr.**..... (Ap'd Ark.)...**148**
(George Rodolphus Hays, Jr., Born Oct. 25, 1905.)

**Military History:**—Cadet at the Military Academy, July 1, 1925, to June 13, 1929, when he was graduated and promoted in the Army to

SECOND LIEUTENANT OF CAVALRY.

At Fort Des Moines, Iowa, with 14th Cavalry, Sept. 13, 1929, to July 17, 1930.

RESIGNED, JULY 17, 1930.

**Civil History:**—Employed by Abercrombie and Fitch Company, Madison Ave. and 45th St., New York City, N. Y., to —

Address: c/o Abercrombie and Fitch Company, Madison Avenue and 45th Street, New York City, N. Y.

**8635**... (Born Wash.) .**LOUIS M. DE L. DE RIEMER**.. (Ap'd Wash.)...**149**
(Louis Mortimer de Lisle de Riemer, Born June 25, 1904.)

**Military History:**—Cadet at the Military Academy, July 1, 1925, to June 13, 1929, when he was graduated and promoted in the Army to

SECOND LIEUTENANT OF CAVALRY.

At Presidio of Monterey, Calif., assigned to 11th Cavalry, Sept. 13, 1929, to —

**8636**... (Born Conn.)...**GEORGE E. KEELER, Jr.**..... (Ap'd Conn.)...**150**
(George Eldridge Keeler, Jr., Born June 11, 1905.)

**Military History:**—Cadet at the Military Academy, July 1, 1925, to June 13, 1929, when he was graduated and promoted in the Army to

SECOND LIEUTENANT, COAST ARTILLERY CORPS.

At Fort Totten, N. Y., Battery Officer, 62nd Coast Artillery (AA), Sept. 13, 1929, to Sept. 15, 1930; en route to Panama, Oct. 23, 1930; at Fort Amador, C. Z., Nov., 1930, to —

**8637**... (Born Iowa) . **HUGH WARNER STEVENSON** .... (Ap'd Mo.) ...**151**
(Born June 13, 1903.)

**Military History:**—Cadet at the Military Academy, June 21, 1924, to June 24, 1926, and Aug. 28, 1926, to June 13, 1929, when he was graduated and promoted in the Army to

SECOND LIEUTENANT OF CAVALRY.

At Fort Meade, S. D., with 4th Cavalry, Sept. 14, 1929, to —

**8638**... (Born Ill.)...**LeROY WILLIAM KRAUTHOFF**.... (Ap'd Ill.)...**152**
(Born Feb. 18, 1905.)

**Military History:**—Cadet at the Military Academy, July 1, 1925, to June 13, 1929, when he was graduated and promoted in the Army to

SECOND LIEUTENANT OF INFANTRY.

At Fort Benning, Ga., with 29th Infantry, Sept., 1929, to —

**8639**... (Born Ind.) ..**ROBERT LOOMIS ANDERSON**... (Ap'd Ind.) ...**153**
(Born Mar. 12, 1908.)

**Military History:**—Cadet at the Military Academy, July 6, 1925, to June 13, 1929, when he was graduated and promoted in the Army to

SECOND LIEUTENANT, COAST ARTILLERY CORPS.

At Fort Totten, N. Y., with 62nd Coast Artillery (AA), Sept. 13, to Nov. 13, 1929; en route to Philippine Islands, Nov. 13, to Dec. 28, 1929; at Fort Mills, P. I., with 91st Coast Artillery (P.S.), to Oct. 17, 1930; at Fort Drum, P. I., with 59th Coast Artillery, Oct. 17, 1930, to —

**8640**... (Born Nebr.) .....**JAMES LEITCH GRIER**..... (Ap'd Kans.) ...**154**
(Born Feb. 16, 1906.)

**Military History:**—Cadet at the Military Academy, July 1, 1925, to June 13, 1929, when he was graduated and promoted in the Army to

SECOND LIEUTENANT OF INFANTRY.

At Fort Benning, Ga., with 29th Infantry, to —

**8641**... (Born Mich.) ...**HARLAND H. DE KAYE†**..... (Ap'd Mich.) ...**155**
(Harland Holmes De Kaye, Born Jan. 12, 1904.)

**Military History:**—Cadet at the Military Academy, July 1, 1925, to June 13, 1929, when he was graduated and promoted in the Army to

SECOND LIEUTENANT, COAST ARTILLERY CORPS.

(DETAILED TO AIR SERVICE, SEPT. 12, 1929.)

At March Field, Riverside, Calif., student officer, Air Corps Primary Flying School, Sept. 12, 1929, to May 22, 1930.

DIED, MAY 22, 1930, AT MARCH FIELD, CALIF.: AGED 26.

Portrait and obituary in Annual Report, Association of Graduates, for 1931.

**8642**... (Born Pa.) .....**JOSEPH REISNER RANCK**..... (Ap'd Pa.) ...**156**
(Born July 13, 1906.)

**Military History:**—Cadet at the Military Academy, July 1, 1925, to June 13, 1929, when he was graduated and promoted in the Army to

SECOND LIEUTENANT OF CAVALRY.

At Fort Meade, S. D., with 4th Cavalry, Sept. 16, 1929, to —

**8643**... (Born Del.) ..**JOSEPH MARCELLUS LOVELL**... (Ap'd Del.) ...**157**
(Born Feb. 2, 1906.)

**Military History:**—Cadet at the Military Academy, July 1, 1925, to June 13, 1929, when he was graduated and promoted in the Army to

SECOND LIEUTENANT OF INFANTRY.

At Fort Jay, N. Y., with 16th Infantry, Sept. 13, 1929, to —

**8644**... (Born Mo.) .....**E. B. HEMPSTEAD**.....(Ap'd Wash. N. G.) ...**158**
(Edward Blackburn Hempstead, Born Mar. 21, 1907.)

**Military History:**—Cadet at the Military Academy, July 2, 1924, to June 24, 1926, and Jan. 2, 1927, to June 13, 1929, when he was graduated and promoted in the Army to

SECOND LIEUTENANT, COAST ARTILLERY CORPS.

(DETAILED TO AIR CORPS, SEPT. 12, 1929.)

At March Field, Calif., student officer, Air Corps Primary Flying School, Sept. 15, 1929, to

(RELIEVED FROM AIR CORPS, JAN. 22, 1930.)

Feb. 1, 1930; at Fort Winfield Scott, Calif., with 6th Coast Artillery (H.D.), Feb. 2, to Feb. 28, 1930; en route to Panama, Mar. 1, to Mar. 11, 1930; at Fort Amador, Canal Zone, with 65th Coast Artillery (AA), Mar. 11, 1930, to —

**8645**...(Born Ky.)...**WILLIAM ERNEST KARNES**. ....(Ap'd Ky.)...**159**
(Born Dec. 26, 1907.)

**Military History:**—Cadet at the Military Academy, July 2, 1925, to June 13, 1929, when he was graduated and promoted in the Army to

SECOND LIEUTENANT OF CAVALRY.

(DETAILED TO AIR CORPS, SEPT. 12, 1929.)

At March Field, Calif., student officer, Air Corps Primary Training School, Sept. 13, 1929, to June 28, 1930, when he was graduated; at Kelly Field, Tex., student officer, Air Corps Advanced Flying School, to Oct. 11, 1930, when he was graduated.

**8646**...(Born N. D.)....**GEORGE RICH BARNES**.....(Ap'd N. D.)...**160**
(Born Jan. 24, 1908.)

**Military History:**—Cadet at the Military Academy, July 13, 1925, to June 13, 1929, when he was graduated and promoted in the Army to

SECOND LIEUTENANT OF INFANTRY.

At Fort Missoula, Mont., with Company, 4th Infantry, Sept. 13, 1929, to —

**8647**...(Born Ill.)...**ROBERT GORDEN CRANDALL**..(Ap'd Kans.)...**161**
(Born Sept. 4, 1905.)

**Military History:**—Cadet at the Military Academy, July 1, 1925, to June 13, 1929, when he was graduated and promoted in the Army to

SECOND LIEUTENANT OF INFANTRY.

At Jefferson Barracks, Mo., with 6th Infantry, Sept. 12, 1929, to —

**8648**...(Born Minn.)..**THEODORE R. REDLACK**.....(Ap'd Minn.)...**162**
(Theodore Rudolph Redlack, Born Oct. 26, 1903.)

**Military History:**—Cadet at the Military Academy, July 1, 1925, to June 13, 1929, when he was graduated and promoted in the Army to

SECOND LIEUTENANT OF INFANTRY.

RESIGNED, JULY 27, 1929.

**Civil History:**—Connected with Killingly Worsted Mills Company, Danielson, Conn., 1929, to —

Address: Danielson, Conn.

**8649**...(Born N. J.).....**DONALD M. SCHORR**.....(Ap'd N. J.)...**163**
(Donald Manzanato Schorr, Born Oct. 23, 1906.)

**Military History:**—Cadet at the Military Academy, July 1, 1925, to June 13, 1929, when he was graduated and promoted in the Army to

SECOND LIEUTENANT OF CAVALRY.

(DETAILED TO AIR CORPS, SEPT. 12, 1929.)

At Brooks Field, Tex., student officer, Air Corps Primary Flying School, Sept., 1929, to —

**8650**...(Born Denmark)....**KAJ E. RASMUSSEN**.....(Ap'd Army)...**164**
(Kaj Edward Rasmussen, Born Nov. 26, 1902.)

**Military History:**—Cadet at the Military Academy, July 1, 1924, to June 13, 1929, when he was graduated and promoted in the Army to

SECOND LIEUTENANT, COAST ARTILLERY CORPS.

At Fort Totten, N. Y., with 62nd Coast Artillery, to —

**8651**...(Born Ill.).....**JOHN WESLEY HAMMOND**.....(Ap'd Ill.)...**165**
(Born July 24, 1906.)

**Military History:**—Cadet at the Military Academy, July 2, 1925, to June 13, 1929, when he was graduated and promoted in the Army to

SECOND LIEUTENANT OF INFANTRY.

(DETAILED TO AIR CORPS, SEPT. 12, 1929.)

At March Field, Calif., student officer, Air Corps Primary Flying School, Sept. 13, 1929, to

(RELIEVED FROM AIR CORPS, MAY 19, 1930.)

May 24, 1930; on leave of absence, May 24 to 31, 1930; at Jefferson Barracks, Mo., with 6th Infantry, May 31, 1930, to —

**8652**...(Born Tenn.)..**LAURENCE NEVILLE BUCK**. ...(Ap'd Va.)...**166**
(Born Aug. 28, 1905.)

**Military History:**—Cadet at the Military Academy, July 1, 1924, to Jan. 23, 1926, and Aug. 28, 1926, to June 13, 1929, when he was graduated and promoted in the Army to

SECOND LIEUTENANT OF INFANTRY.

(DETAILED TO AIR CORPS, SEPT. 12, 1929.)

At Brooks Field, Tex., student officer, Air Corps Primary Flying School, Sept. 13, 1929, to Dec. 2, 1929;

(RELIEVED FROM AIR CORPS, DEC. 2, 1929.)

at Fort Sam Houston, Tex., with 9th Infantry, Dec. 6, 1929, to —

**8653**...(Born Conn.)..**HOWARD EARL PEARSON**....(Ap'd N. Y.)...**167**
(Born June 8, 1906.)

**Military History:**—Cadet at the Military Academy, July 1, 1925, to June 13, 1929, when he was graduated and promoted in the Army to

SECOND LIEUTENANT, COAST ARTILLERY CORPS.

At Fort Hancock, N. J., with 7th Coast Artillery, to Jan. 2, 1930.

RESIGNED, JAN. 2, 1930.

**Civil History:**—Construction Engineer, Smith Roberts Co., Oct., 1930, to Feb., 1931; Engineer, American Locomotive Co., Mar., 1931, to —

Address: 207 Rahway Ave., Elizabeth, N. J.

**8654**...(Born Ark.)....**PAUL WYATT CARAWAY**.....(Ap'd Md.)...**168**
(Born Dec. 23, 1905.)

**Military History:**—Cadet at the Military Academy, July 1, 1925, to June 13, 1929, when he was graduated and promoted in the Army to

SECOND LIEUTENANT OF INFANTRY.

(DETAILED TO AIR CORPS, SEPT. 12, 1929.)

At March Field, Calif., student officer, Air Corps Primary Flying School, Sept. 15, 1929, to Dec. 4, 1929;

(RELIEVED FROM AIR CORPS, DEC. 4, 1929.)

at San Francisco, Calif., assigned to temporary duty with Company, 30th Infantry, Presidio of San Francisco, Dec. 12, 1929, to Jan. 29, 1930; en route to New York City, Jan. 29, 1930, to Feb. 15, 1930; at Fort Howard, Md., with 12th Infantry, to Sept. 11, 1930; at Washington, D. C., with Headquarters Company, Sept. 11, 1930, to —

**8655**... (Born Okla.) . **ELMER E. KIRKPATRICK, Jr.** .. (Ap'd Okla.) ...**169**
(Elmer Ellsworth Kirkpatrick, Jr., Born Aug. 17, 1905.)

**Military History:**—Cadet at the Military Academy, July 1, 1925, to June 13, 1929, when he was graduated and promoted in the Army to

SECOND LIEUTENANT, QUARTERMASTER CORPS.

At Fort Sam Houston, Tex., Assistant to the Constructing Quartermaster, Sept. 12, 1929, to June 9, 1931; at Pittsburgh, Pa., Carnegie Institute of Technology, June 9, 1931, to —

**8656**... (Born Va.) ..... **WILLIAM FULTON McKEE** ..... (Ap'd Va.) ...**170**
(Born Oct. 17, 1906.)

**Military History:**—Cadet at the Military Academy, July 1, 1925, to June 13, 1929, when he was graduated and promoted in the Army to

SECOND LIEUTENANT, COAST ARTILLERY CORPS.

At Fort Barrancas, Fla., with 13th Coast Artillery, to —

**8657**... (Born Pa.) ..... **WAYNE JAMES DUNN** ..... (Ap'd Ohio) ...**171**
(Born Jan. 7, 1904.)

**Military History:**—Cadet at the Military Academy, July 2, 1925, to June 13, 1929, when he was graduated and promoted in the Army to

SECOND LIEUTENANT OF CAVALRY.

(DETAILED TO AIR CORPS, SEPT. 12, 1929.)

At Brooks Field, Tex., student officer, Air Corps Primary Flying School, to —

**8658**... (Born Va.) .... **WILLIAM GILMER BOWYER** ... (Ap'd Ohio) ...**172**
(Born Aug. 9, 1907.)

**Military History:**—Cadet at the Military Academy, July 1, 1925, to June 13, 1929, when he was graduated and promoted in the Army to

SECOND LIEUTENANT, SIGNAL CORPS.

(DETAILED TO AIR CORPS, SEPT. 12, 1929.)

At Brooks Field, Tex., student officer, Air Corps Primary Flying School, Sept. 13, 1929, to July 1, 1930; at Kelly Field, Tex., student officer, Air Corps Advanced Flying School, to Oct. 11, 1930, when he was graduated; at Langley Field, Va., with 2nd Bombardment Group, Oct. 13, 1930, to —

(TRANSFERRED TO AIR CORPS, DEC. 11, 1930.)

**8659**...(Born P. I.)..**EUGENE LOUIS MOSELEY**.(Ap'd Hon. Sch.)...**173**
(Born Oct. 4, 1907.)

**Military History:**—Cadet at the Military Academy, July 1, 1925, to June 13, 1929, when he was graduated and promoted in the Army to

SECOND LIEUTENANT OF INFANTRY.

(DETAILED TO AIR CORPS, SEPT. 12, 1929.)

At Brooks Field, Tex., student officer, Air Corps Primary Flying School, to —

**8660**...(Born P. I.).**EDGAR THOMAS CONLEY, Jr.**...(Ap'd Md.)...**174**
(Born Feb. 6, 1907.)

**Military History:**—Cadet at the Military Academy, July 1, 1925, to June 13, 1929, when he was graduated and promoted in the Army to

SECOND LIEUTENANT OF INFANTRY.

At Fort Howard, Md., with 1st Battalion, 12th Infantry, to —

**8661**...(Born N. J.)..**JOHN REYNOLDS CALLERY**...(Ap'd N. J.)...**175**
(Born Aug. 9, 1908.)

**Military History:**—Cadet at the Military Academy, Aug. 10, 1925, to June 13, 1929, when he was graduated and promoted in the Army to

SECOND LIEUTENANT OF INFANTRY.

At Fort Jay, N. Y., with 16th Infantry, to —

**8662**...(Born Calif.).....**KENNETH M. BRIGGS**....(Ap'd Ill. N. G.)...**176**
(Kenneth Milton Briggs, Born July 2, 1904.)

**Military History:**—Cadet at the Military Academy, July 1, 1925, to June 13, 1929, when he was graduated and promoted in the Army to

SECOND LIEUTENANT, COAST ARTILLERY CORPS.

At Fort Hancock, N. J., with Battery, 7th Coast Artillery, to Oct. 4, 1929; at Fort Tilden, N. Y., Commanding Officer, to Oct. 25, 1929; at Fort Hancock, N. J., with Battery, 7th Coast Artillery, to Nov. 11, 1929; en route to Philippine Islands, to Dec. 28, 1929; at Fort Mills, P. I., with Battery, 59th Coast Artillery, to Dec. 20, 1930; en route to United States, to Jan. 7, 1931; at Letterman General Hospital, to Feb. 5, 1931; on leave of absence to Mar. 31, 1931; at Fort Scott, Calif., with Battery, 6th Coast Artillery, to —

**8663**...(Born Ga.)..**EZEKIEL WIMBERLY NAPIER**..(Ap'd Army)...**177**
(Born May 28, 1904.)

**Military History:**—Cadet at the Military Academy, July 1, 1925, to June 13, 1929, when he was graduated and promoted in the Army to

SECOND LIEUTENANT, QUARTERMASTER CORPS.

(DETAILED TO AIR CORPS, SEPT. 12, 1929.)

At Brooks Field, Tex., student officer, Air Corps Primary Flying School, Sept. 13, 1929, to —

**8664**...(Born Ill.).....**RICHARD C. CARPENTER**.. ....(Ap'd Ill.)...**178**
(Richard Claire Carpenter, Born Oct. 17, 1907.)

**Military History:**—Cadet at the Military Academy, July 2, 1925, to June 13, 1929, when he was graduated and promoted in the Army to

SECOND LIEUTENANT OF INFANTRY.

At Fort Francis E. Warren, Wyo., with Company, 1st Infantry, Sept. 13, 1929, to —

**8665**... (Born Conn.) ....**PAUL W. STEINBECK, Jr.**. (Ap'd Hon. Sch.) ...**179**
(Paul William Steinbeck, Jr., Born Mar. 9, 1907.)

**Military History:**—Cadet at the Military Academy, July 1, 1925, to June 13, 1929, when he was graduated and promoted in the Army to

SECOND LIEUTENANT, COAST ARTILLERY CORPS.

At Fort Totten, N. Y., in Battery, 62nd Coast Artillery, Sept. 13, to Nov. 20, 1929; en route to Panama Canal Zone, Nov. 20, to Nov. 30, 1929; at Fort Amador, Canal Zone with Harbor Defense Battery, 4th Coast Artillery, to —

**8666**... (Born Ill.) .....**CHARLES C. W. ALLAN**..... (Ap'd Fla.) ...**180**
(Charles Clark White Allan, Born Jan. 5, 1906.)

**Military History:**—Cadet at the Military Academy, July 1, 1925, to June 13, 1929, when he was graduated and promoted in the Army to

SECOND LIEUTENANT OF CAVALRY.

(DETAILED TO AIR CORPS, SEPT. 12, 1929.)

At Brooks Field, Tex., student officer, Air Corps Primary Flying School, Sept. 16, 1929, to Apr. 18, 1930;

(RELIEVED FROM AIR CORPS, APR. 18, 1930.)

at Fort Sam Houston, Tex., temporary duty, with 2nd Division, Apr. 18, to May 1, 1930; at Fort Clark, Tex., with 5th Cavalry, May 17, 1930, to —

**8667**... (Born Mo.) .. ....**HARLAN R. STATHAM**.... .. (Ap'd Army) ...**181**
(Harlan Robinson Statham, Born Nov. 5, 1904.)

**Military History:**—Cadet at the Military Academy, July 1, 1925, to June 13, 1929, when he was graduated and promoted in the Army to

SECOND LIEUTENANT OF INFANTRY.

At Camp Harry J. Jones, Ariz., with Company, 25th Infantry, Sept. 15, 1929, to —

**8668**... (Born Wis.) .....**JAMES B. QUILL**..... (Ap'd Wis. N. G.) ...**182**
(James Bernard Quill, Born May 15, 1905.)

**Military History:**—Cadet at the Military Academy, July 1, 1924, to June 22, 1925, and Jan. 2, 1926, to June 13, 1929, when he was graduated and promoted in the Army to

SECOND LIEUTENANT OF CAVALRY.

At Fort Sheridan, Ill., with Troop, 14th Cavalry, to —

**8669**... (Born Kans.) ..**WILLIAM KERR GHORMLEY**... (Ap'd Kans.) ...**183**
(Born Sept. 29, 1905.)

**Military History:**—Cadet at the Military Academy, July 2, 1925, to June 13, 1929, when he was graduated and promoted in the Army to

SECOND LIEUTENANT, QUARTERMASTER CORPS.

(DETAILED TO AIR CORPS, SEPT. 12, 1929.)

At Brooks Field, Tex., student officer, Air Corps Primary Flying School, Sept. 13, 1929, to Feb. 24, 1930;

(RELIEVED FROM AIR CORPS, FEB. 24, 1930.)

at Fort Sam Houston, Tex., assigned to Division and Post Quartermaster, Feb. 24, 1930, to Mar. 12, 1930; at Fort Bliss, Tex., assigned to 1st Cavalry Division, Quartermaster Train, Mar. 12, 1930, to June 26, 1930; at Holabird, Md., student officer, Quartermaster Motor Transport School, Aug. 18, 1930, to —

**8670**...(Born N. C.)....**ROBERT LITTLE COOK**.....(Ap'd N. C.)...**184**
(Born Nov. 26, 1905.)

**Military History:**—Cadet at the Military Academy, July 1, 1925, to June 13, 1929, when he was graduated and promoted in the Army to

SECOND LIEUTENANT OF INFANTRY.

At Fort McPherson, Ga., with 22nd Infantry, to —

**8671**...(Born N. Y.).....**JAMES GAVIN**.....(Ap'd Army)...**185**
(Born Mar. 22, 1907.)

**Military History:**—Cadet at the Military Academy, July 1, 1925, to June 13, 1929, when he was graduated and promoted in the Army to

SECOND LIEUTENANT OF INFANTRY.

At Camp Harry J. Jones, Douglas, Ariz., with 25th Infantry, to —

**8672**...(Born Wash.)....**FRED W. SLADEN, Jr.***.....(Ap'd Pa.)...**186**
(Fred Winchester Sladen, Jr., Born Mar. 13, 1906.)

**Military History:**—Cadet at the Military Academy, July 1, 1925, to June 13, 1929, when he was graduated and promoted in the Army to

SECOND LIEUTENANT OF INFANTRY.

At Fort Benning, Ga., with 29th Infantry, Sept. 12, 1929, to —

*Son of Major-General F. W. Sladen, Class of 1890.

**8673**...(Born N. J.)..**GEORGE FRANCIS McANENY**...(Ap'd N. Y.)...**187**
(Born July 5, 1907.)

**Military History:**—Cadet at the Military Academy, July 2, 1925, to June 13, 1929, when he was graduated and promoted in the Army to

SECOND LIEUTENANT OF INFANTRY.

At Fort Schuyler, N. Y., second in Command of Company, 18th Infantry, Sept. 13, 1929, to Mar. 10, 1930.

RESIGNED, MAR. 10, 1930.

**Civil History:**—Operating Department of The Great Atlantic & Pacific Tea Company, in main warehouse in Brooklyn, N. Y., Mar., 1930, to —

Address: 289 Parkside Ave., Brooklyn, N. Y.

**8674**...(Born Kans.).....**RALPH N. WOODS**.....(Ap'd Nebr. N. G.)...**188**
(Ralph Nisley Woods, Born June 12, 1903.)

**Military History:**—Cadet at the Military Academy, July 1, 1924, to June 24, 1926, and Jan. 2, 1927, to June 13, 1929, when he was graduated and promoted in the Army to

SECOND LIEUTENANT OF INFANTRY.

At Fort Benning, Ga., with 29th Infantry, Sept. 20, 1929, to —

**8675**...(Born N. J.).....**MORRIS GOLDBERG**.....(Ap'd Army)...**189**
(Born Oct. 6, 1904.)

**Military History:**—Cadet at the Military Academy, July 1, 1925, to June 13, 1929, when he was graduated and promoted in the Army to

SECOND LIEUTENANT, QUARTERMASTER CORPS.

At Fort George G. Meade, Md., as Assistant Constructing Quartermaster, Sept.

12, 1929, to Sept. 1, 1930; at Cambridge, Mass., student, Massachusetts Institute of Technology, Sept. 2, 1930, to June 10, 1931; Degree of B.S.; at Mitchel Field, L. I., N. Y., Constructing Quartermaster, 1931, to —

**8676**... (Born Tex.) ...**RUSSELL LOWELL VITTRUP**.... (Ap'd Tex.) ...**190**
(Born July 28, 1906.)

**Military History:**—Cadet at the Military Academy, July 1, 1925, to June 13, 1929, when he was graduated and promoted in the Army to

SECOND LIEUTENANT OF INFANTRY.

At Camp Stanley, Tex., with Company, Sept. 13, 1929, to Sept. 20, 1929; at Fort Sam Houston, Tex., with Company, Sept. 20, 1929, to Nov. 18, 1929; at Camp Bullis, Tex., as Police and Prison Officer and Camp Adjutant, Nov. 18, 1929, to —

**8677**... (Born Ark.) .....**DALE JOEL KINNEE**..... (Ap'd Okla.) ...**191**
(Born Feb. 24, 1904.)

**Military History:**—Cadet at the Military Academy, July 1, 1925, to June 13, 1929, when he was graduated and promoted in the Army to

SECOND LIEUTENANT OF INFANTRY.

(DETAILED TO AIR CORPS, SEPT. 12, 1929.)

At March Field, Calif., student officer, Air Corps Primary Flying School, Sept. 13, 1929, to

(RELIEVED FROM AIR CORPS, DEC. 4, 1929.)

Dec. 11, 1929; at Fort Missoula, Mont., with 1st Battalion, 4th Infantry, to —

**8678**... (Born Ark.) .. .....**JOHN DRURY CONE**..... ... (Ap'd Ark.) ...**192**
(Born Sept. 7, 1907.)

**Military History:**—Cadet at the Military Academy, July 1, 1925, to June 13, 1929, when he was graduated and promoted in the Army to

SECOND LIEUTENANT OF INFANTRY.

(DETAILED TO AIR CORPS, SEPT. 12, 1929.)

At Brooks Field, Tex., student officer, Air Corps Primary Flying School, Sept. 13, 1929, to Dec. 27, 1929;

(RELIEVED FROM AIR CORPS, DEC. 27, 1929.)

at Fort Sam Houston, Tex., with 23rd Infantry, Jan. 3, 1930, to Jan. 13, 1930; at Jefferson Barracks, Mo., with 6th Infantry, Jan. 22, 1930, to —

**8679**... (Born Ohio) . ..**SAMUEL V. STEPHENSON**.. ... (Ap'd Ohio) ...**193**
(Samuel Victor Stephenson, Born Dec. 19, 1902.)

**Military History:**—Cadet at the Military Academy, July 1, 1924, to Jan. 19, 1925, and Aug. 28, 1925, to June 13, 1929, when he was graduated and promoted in the Army to

SECOND LIEUTENANT, COAST ARTILLERY CORPS.

(DETAILED TO AIR CORPS, SEPT. 12, 1929.)

At Brooks Field, Tex., student officer, Air Corps Primary Flying School, Sept., 1929, to Oct., 1930; at Kelly Field, Tex., student officer, Air Corps Advanced Flying School, Oct., 1930, to Mar., 1931.

(TRANSFERRED TO AIR CORPS, MAR. 14, 1931.)

**8680**... (Born N. Y.) .....**LESTER SKENE BORK**..... (Ap'd N. Y.) ...**194**
(Born Dec. 26, 1906.)

**Military History:**—Cadet at the Military Academy, July 1, 1925, to June 13, 1929, when he was graduated and promoted in the Army to

SECOND LIEUTENANT OF INFANTRY.

(DETAILED TO AIR CORPS, SEPT. 12, 1929.)

At Brooks Field, Tex., student officer, Air Corps Primary Flying School, Sept. 15, 1929, to Dec. 12, 1929;

(RELIEVED FROM AIR CORPS, DEC. 12, 1929.)

at Fort Sam Houston, Tex., Dec. 13, to Dec. 20, 1929; at Fort Wadsworth, N. Y., Dec. 31, 1929, to —

**8681**...(Born W. Va.)..**RALPH BISHOP STRADER**...(Ap'd W. Va.)...**195**
(Born Jan. 9, 1907.)

**Military History:**—Cadet at the Military Academy, July 1, 1925, to June 13, 1929, when he was graduated and promoted in the Army to

SECOND LIEUTENANT OF INFANTRY.

At Fort Moultrie, S. C., with 8th Infantry, Sept. 13, 1929, to —

**8682**...(Born Va.).....**EDWARD AULD DODSON**.....(Ap'd Va.)...**196**
(Born Mar. 20, 1907.)

**Military History:**—Cadet at the Military Academy, July 3, 1925, to June 13, 1929, when he was graduated and promoted in the Army to

SECOND LIEUTENANT, COAST ARTILLERY CORPS.

(DETAILED TO AIR CORPS, SEPT. 12, 1929.)

At Brooks Field, Tex., student officer, Air Corps Primary Flying School, Sept. 13, 1929, to July 1, 1930; at Kelly Field, Tex., student officer, Air Corps Advanced Flying School, to Oct. 11, 1930, when he was graduated; remained at Kelly Field, to

(TRANSFERRED TO AIR CORPS, DEC. 11, 1930.)

Jan. 24, 1931; at Luke Field, T. H., Feb. 12, 1931, to —

**8683**...(Born Mo.)....**ERNEST FRED HEIDLAND**....(Ap'd Miss.)...**197**
(Born Dec. 3, 1904.)

**Military History:**—Cadet at the Military Academy, July 1, 1925, to June 13, 1929, when he was graduated and promoted in the Army to

SECOND LIEUTENANT, COAST ARTILLERY CORPS.

At Fort Eustis, Va., with 51st Coast Artillery, to —

**8684**...(Born Ill.)..... ....**RALPH VAN STRAUSS**.... ....(Ap'd Ill.)...**198**
(Born Sept. 9, 1905.)

**Military History:**—Cadet at the Military Academy, July 1, 1925, to June 13, 1929, when he was graduated and promoted in the Army to

SECOND LIEUTENANT OF INFANTRY.

At Presidio of San Francisco, Calif., with 30th Infantry, Sept. 13, 1929, to —

**8685**...(Born Tenn.)...**CHARLES G. CALLOWAY**.....(Ap'd Ky.)...**199**
(Charles Greene Calloway, Born May 16, 1905.)

**Military History:**—Cadet at the Military Academy, July 24, 1925, to June 13, 1929, when he was graduated and promoted in the Army to

SECOND LIEUTENANT, COAST ARTILLERY CORPS.

At Walter Reed General Hospital, Washington, D. C., Aug. 17, 1929, to —

(DETAILED TO AIR CORPS, SEPT. 12, 1929.)

**8686**...(Born Mo.)....**GEORGE ROBERT EVANS**.....(Ap'd Mo.)...**200**
(Born Oct. 19, 1904.)

**Military History:**—Cadet at the Military Academy, July 1, 1925, to June 13, 1929, when he was graduated and promoted in the Army to

SECOND LIEUTENANT OF INFANTRY.

(DETAILED TO AIR CORPS, SEPT. 12, 1929.)

At Brooks Field, Tex., student officer, Air Corps Primary Flying School, Sept. 14, 1929, to June 16, 1930, when found deficient in flying;

(RELIEVED FROM AIR CORPS, JUNE 16, 1930.)

at Fort Sam Houston, Tex., with 23rd Infantry, June 19, 1930, to —

**8687**...(Born Ala.).....**JOHN W. STRIBLING, Jr.**.....(Ap'd Ala.)...**201**
(John William Stribling, Jr., Born Mar. 13, 1907.)

**Military History:**—Cadet at the Military Academy, July 1, 1925, to June 13, 1929, when he was graduated and promoted in the Army to

SECOND LIEUTENANT OF INFANTRY.

(DETAILED TO AIR CORPS, SEPT. 12, 1929.)

At Brooks Field, Tex., student officer, Air Corps Primary Flying School, Sept. 12, 1929, to July 1, 1930; at Kelly Field, Tex., student officer, Air Corps Advanced Flying School, to Oct. 11, 1930, when he was graduated.

(TRANSFERRED TO AIR CORPS, DEC. 11, 1930.)

**8688**...(Born Del.)..**WILLIAM HASTINGS FRANCIS**...(Ap'd Del.)...**202**
(Born Dec. 29, 1906.)

**Military History:**—Cadet at the Military Academy, July 1, 1925, to June 13, 1929, when he was graduated and promoted in the Army to

SECOND LIEUTENANT, COAST ARTILLERY CORPS.

At Fort Monroe, Va., with 61st Coast Artillery (AA), Sept. 12, 1929, to May 20, 1930; en route to Hawaii, May 28, 1930, to —

**8689**...(Born Md.)..**THOMAS BENTON McDONALD**...(Ap'd Md.)...**203**
(Born June 19, 1907.)

**Military History:**—Cadet at the Military Academy, July 1, 1925, to June 13, 1929, when he was graduated and promoted in the Army to

SECOND LIEUTENANT, COAST ARTILLERY CORPS.

(DETAILED TO AIR CORPS, SEPT. 12, 1929.)

At Brooks Field, Tex., student officer, Air Corps Primary Flying School, to July 1, 1930; at Kelly Field, Tex., student officer, Air Corps Advanced Flying School, to Oct. 11, 1930, when he was graduated.

(TRANSFERRED TO AIR CORPS, DEC. 11, 1930.)

**8690**...(Born Ala.).....**CHARLES T. ARNETT**.....(Ap'd Ala.)...**204**
(Charles Theodore Arnett, Born Mar. 31, 1905.)

**Military History:**—Cadet at the Military Academy, July 1, 1925, to June 13, 1929, when he was graduated and promoted in the Army to

SECOND LIEUTENANT OF INFANTRY.

At Fort Eustis, Va., with 34th Infantry, to Nov. 1, 1930; attached to Mechanized Force, Nov. 1, 1930, to —

**8691**...(Born Va.)..**LOUIS ANDERSON HAMMACK**....(Ap'd Va.)...**205**
(Born June 8, 1903.)

**Military History:**—Cadet at the Military Academy, July 1, 1924, to June 22, 1925, and Aug. 28, 1925, to June 13, 1929, when he was graduated and promoted in the Army to

SECOND LIEUTENANT OF INFANTRY.

At Presidio of San Francisco, with 30th Infantry, to —

**8692**...(Born N. Y.).....**DANIEL W. QUINN, 3rd**.....(Ap'd Ohio)...**206**
(Daniel William Quinn, 3rd, Born Sept. 23, 1906.)

**Military History:**—Cadet at the Military Academy, July 1, 1925, to June 13, 1929, when he was graduated and promoted in the Army to

SECOND LIEUTENANT OF INFANTRY.

At Fort Hamilton, N. Y., with 18th Infantry, to —

**8693**...(Born Pa.).....**JOHN RUSSELL SEWARD**.....(Ap'd Pa.)...**207**
(Born Mar. 18, 1908.)

**Military History:**—Cadet at the Military Academy, July 6, 1925, to June 13, 1929, when he was graduated and promoted in the Army to

SECOND LIEUTENANT, COAST ARTILLERY CORPS.

At Fort H. G. Wright, N. Y., with Battery, 11th Coast Artillery, Sept. 14, 1929, to May 3, 1930; en route to the Philippine Islands, May 7, 1930, to June 21, 1930.

**8694**...(Born Ark.).....**MELIE JOHN COUTLEE**.....(Ap'd Ark.)...**208**
(Born Dec. 16, 1904.)

**Military History:**—Cadet at the Military Academy, July 1, 1925, to June 13, 1929, when he was graduated and promoted in the Army to

SECOND LIEUTENANT OF INFANTRY.

(DETAILED TO AIR CORPS, SEPT. 12, 1929.)

At March Field, Calif., student officer, Air Corps Primary Flying School, Sept. 15, 1929, to July 1, 1930; at Kelly Field, Tex., student officer, Air Corps Advanced Flying School, to Oct. 11, 1930, when he was graduated.

(TRANSFERRED TO AIR CORPS, DEC. 11, 1930.)

**8695**...(Born Minn.)...**HELM GEORGE WILDE**.....(Ap'd Minn.)...**209**
(Born Oct. 8, 1907.)

**Military History:**—Cadet at the Military Academy, July 1, 1925, to June 13, 1929, when he was graduated and promoted in the Army to

SECOND LIEUTENANT OF INFANTRY.

(DETAILED TO AIR CORPS, SEPT. 12, 1929.)

At Brooks Field, Tex., student officer, Air Corps Primary Flying School, Sept. 11, 1929, to Jan. 25, 1930;

(RELIEVED FROM AIR CORPS, JAN. 25, 1930.)

at Fort Sam Houston, Tex., with 9th Infantry, Jan. 25, 1930, to —

**8696**...(Born Tex.)..**THOMAS JEFFERSON DUBOSE**..(Ap'd Okla.)...**210**
(Born May 10, 1902.)

**Military History:**—Cadet at the Military Academy, Aug. 5, 1922, to Jan. 16, 1923, and July 1, 1925, to June 13, 1929, when he was graduated and promoted in the Army to

SECOND LIEUTENANT OF INFANTRY.

(DETAILED TO AIR CORPS, SEPT. 12, 1929.)

At March Field, Calif., student officer, Air Corps Primary Flying School, Sept. 12, 1929, to Oct. 12, 1930; at Kelly Field, Tex., student officer, Air Corps Advanced Flying School, Oct. 15, 1930, to May 22, 1931; (graduated Airplane Pilot and Airplane Observer, Feb. 28, 1931); en route to Philippine Department, May 27, 1931.

(TRANSFERRED TO AIR CORPS, MAR. 14, 1931.)

**8697**...(Born N. Y.)....**DANIEL C. DOUBLEDAY**.....(Ap'd N. Y.)...**211**
(Daniel Campbell Doubleday, Born Oct. 16, 1905.)

**Military History:**—Cadet at the Military Academy, July 3, 1924, to June 22, 1925, and Aug. 28, 1925, to June 13, 1929, when he was graduated and promoted in the Army to

SECOND LIEUTENANT, COAST ARTILLERY CORPS.

(DETAILED TO AIR CORPS, SEPT. 12, 1929.)

At Brooks Field, Tex., student officer, Air Corps Primary Flying School, Sept. 13, 1929, to July 1, 1930; at Kelly Field, Tex., student officer, Air Corps Advanced Flying School, to Oct. 11, 1930, when he was graduated; at Mather Field, Calif., with 20th Pursuit Group, Air Corps, Nov. 14, 1930, to —

(TRANSFERRED TO AIR CORPS, DEC. 11, 1930.)

**8698**...(Born Iowa)....**HARLAN CLYDE PARKS**.....(Ap'd Iowa)...**212**
(Born Oct. 27, 1906.)

**Military History:**—Cadet at the Military Academy, July 3, 1925, to June 13, 1929, when he was graduated and promoted in the Army to

SECOND LIEUTENANT, COAST ARTILLERY CORPS.

(DETAILED TO AIR CORPS, SEPT. 12, 1929.)

At March Field, Calif., student officer, Air Corps Primary Flying School, Sept., 1929, to —

**8699**...(Born P. I.)....**PAUL LAMAR FREEMAN**.....(Ap'd N. Y.)...**213**
(Born June 29, 1907.)

**Military History:**—Cadet at the Military Academy, July 1, 1925, to June 13, 1929, when he was graduated and promoted in the Army to

SECOND LIEUTENANT OF INFANTRY.

At Fort Sam Houston, Tex., with 9th Infantry, Sept. 13, 1929, to —

**8700**...(Born Calif.)...**JAMES JOSEPH MATHEWS**....(Ap'd Calif.)...**214**
(Born July 11, 1905.)

**Military History:**—Cadet at the Military Academy, July 1, 1924, to June 22, 1925, and Jan. 2, 1926, to June 13, 1929, when he was graduated and promoted in the Army to

SECOND LIEUTENANT OF INFANTRY.

(DETAILED TO AIR CORPS, SEPT. 12, 1929.)

At March Field, Calif., student officer, Air Corps Primary Flying School, Sept. 12, 1929, to

(RELIEVED FROM AIR CORPS, DEC. 4, 1929.)

Dec. 12, 1929; at Presidio of San Francisco, Calif., with 30th Infantry, Dec. 12, 1929, to —

**8701**...(Born Nebr.).....**MARSHALL STUBBS**.....(Ap'd Nebr.)...**215**
(Born June 13, 1906.)

**Military History:**—Cadet at the Military Academy, July 1, 1925, to June 13, 1929, when he was graduated and promoted in the Army to

SECOND LIEUTENANT OF INFANTRY.

(DETAILED TO AIR CORPS, SEPT. 12, 1929.)

At March Field, Calif., student officer, Air Corps Primary Flying School, Sept. 14, 1929, to May 12, 1930;

(RELIEVED FROM AIR CORPS, MAY 13, 1930.)

at Fort Crook, Nebr., with 17th Infantry, May 13, 1930, to —

**8702**... (Born Minn.)...**JOSEPH A. McNERNEY**..(Ap'd Minn. N. G.)...**216**
(Joseph Allen McNerney, Born Jan. 8, 1905.)

**Military History:**—Cadet at the Military Academy, July 1, 1925, to June 13, 1929, when he was graduated and promoted in the Army to

SECOND LIEUTENANT OF INFANTRY.

At Fort Snelling, Minn., with 3rd Infantry, Sept. 13, 1929, to —

**8703**... (Born Pa.) ....**CLARENCE RENSHAW, Jr.**. (Ap'd Pa. N. G.) ...**217**
(Born Jan. 31, 1907.)

**Military History:**—Cadet at the Military Academy, July 1, 1925, to June 13, 1929, when he was graduated and promoted in the Army to

SECOND LIEUTENANT, QUARTERMASTER CORPS.

At Washington, D. C., Assistant to Constructing Quartermaster, Sept. 13, 1929, to —

**8704**... (Born Tenn.)....**FREDERICK GIDDINGS**..... (Ap'd Tenn.) ...**218**
(Born Mar. 8, 1905.)

**Military History:**—Cadet at the Military Academy, July 1, 1925, to June 13, 1929, when he was graduated and promoted in the Army to

SECOND LIEUTENANT OF INFANTRY.

At Fort Oglethorpe, Ga., with 22nd Infantry, to —

**8705**... (Born N. Y.) . **CHARLES NEWTON HUNTER** .. (Ap'd N. Y.) ...**219**
(Born Jan. 11, 1906.)

**Military History:**—Cadet at the Military Academy, July 1, 1925, to June 13, 1929, when he was graduated and promoted in the Army to

SECOND LIEUTENANT OF INFANTRY.

(DETAILED TO AIR CORPS, SEPT. 12, 1929.)

At Brooks Field, Tex., student officer, Air Corps Primary Flying School, Sept. 13, 1929, to Jan. 2, 1930;

(RELIEVED FROM AIR CORPS, JAN. 2, 1930.)

at Fort Francis E. Warren, Wyo., with 20th Infantry, Jan. 21, 1930, to —

**8706**... (Born Iowa) ...**JERALD WORDEN McCOY**.. .. (Ap'd Iowa) ...**220**
(Born Dec. 4, 1907.)

**Military History:**—Cadet at the Military Academy, July 10, 1925, to June 13, 1929, when he was graduated and promoted in the Army to

SECOND LIEUTENANT OF INFANTRY.

(DETAILED TO AIR CORPS, SEPT. 12, 1929.)

At March Field, Calif., student officer, Air Corps Primary Flying School, Sept. 13, 1929, to July 1, 1930; at Kelly Field, Tex., student officer, Air Corps Advanced Flying School, to Oct. 11, 1930, when he was graduated; at France Field, Canal Zone, with 7th Observation Squadron, Oct. 31, 1930, to —

(TRANSFERRED TO AIR CORPS, DEC. 11, 1930.)

**8707**...(Born Pa.).....**JOHN ALFRED NICHOLS**.....(Ap'd Pa.)...**221**
(Born Apr. 19, 1907.)

**Military History:**—Cadet at the Military Academy, July 1, 1925, to June 13, 1929, when he was graduated and promoted in the Army to

SECOND LIEUTENANT OF INFANTRY.

At Fort Jay, N. Y., with 16th Infantry, Sept. 13, 1929, to Feb. 24, 1930.

RESIGNED, FEB. 24, 1930.

**Civil History:**—Student Traffic Engineer, International Telephone and Telegraph, 1930, to 1931; Statistical Department, Dominick & Dominick, 1931, to —

Address: 40 East 10th St., New York City, N. Y.

**8708**...(Born Ala.).....**LOGAN CLARKE**..... ...(Ap'd Ala.)...**222**
(Born Sept. 27, 1905.)

**Military History:**—Cadet at the Military Academy, July 1, 1925, to June 13, 1929, when he was graduated and promoted in the Army to

SECOND LIEUTENANT OF INFANTRY.

(DETAILED TO AIR CORPS, SEPT. 12, 1929.)

At Brooks Field, Tex., student officer, Air Corps Primary Flying School, Sept., 1929, to May 10, 1930;

(RELIEVED FROM AIR CORPS, MAY 10, 1930.)

at Fort Sam Houston, Tex., to May 20, 1930; at Jefferson Barracks, Mo., with 6th Infantry, May 23, 1930, to —

**8709**...(Born Pa.)..... ...**RANDOLPH B. HUBARD**... ....(Ap'd Pa.)...**223**
(Randolph Bolling Hubard, Born June 15, 1906.)

**Military History:**—Cadet at the Military Academy, July 1, 1925, to June 13, 1929, when he was graduated and promoted in the Army to

SECOND LIEUTENANT OF INFANTRY.

At Fort Benning, Ga., with 29th Infantry, Sept. 13, 1929, to —

**8710**...(Born N. Y.)...**GEORGE EDWARD LYNCH**..(Ap'd at Large)...**224**
(Born June 13, 1907.)

**Military History:**—Cadet at the Military Academy, July 1, 1925, to June 13, 1929, when he was graduated and promoted in the Army to

SECOND LIEUTENANT OF INFANTRY.

At Fort Benning, Ga., with 29th Infantry, to —

**8711**...(Born Mass.)...**HUGH MACKINTOSH, Jr.**.....(Ap'd Mass.)...**225**
(Born Oct. 7, 1907.)

**Military History:**—Cadet at the Military Academy, July 1, 1925, to June 13, 1929, when he was graduated and promoted in the Army to

SECOND LIEUTENANT OF INFANTRY.

At Fort Adams, R. I., with Company, Sept. 13, 1929, to —

**8712**...(Born Mass.)...**DAVID XAVIER ANGLUIN**.. ..(Ap'd Mass.)...**226**
(Born Jan. 4, 1908.)

**Military History:**—Cadet at the Military Academy, July 1, 1925, to June 13, 1929, when he was graduated and promoted in the Army to

SECOND LIEUTENANT OF INFANTRY.

(DETAILED TO AIR CORPS, SEPT. 12, 1929.)

At Brooks Field, Tex., student officer, Air Corps Primary Flying School, to Jan. 17, 1930;

(RELIEVED FROM AIR CORPS, JAN. 17, 1930.)

at Fort McPherson, Ga., with 22nd Infantry, Jan. 17, 1930, to —

**8713**...(Born Iowa)...**WILLIAM E. MAULSBY, Jr.**....(Ap'd Iowa)...**227**
(William Erwin Maulsby, Jr., Born Apr. 19, 1908.)

**Military History:**—Cadet at the Military Academy, July 1, 1925, to June 13, 1929, when he was graduated and promoted in the Army to

SECOND LIEUTENANT OF INFANTRY.

At Fort Des Moines, Iowa, as Company Officer, Sept. 13, 1929, to Nov. 3, 1929; at Fort Crook, Nebr., Company Officer and Battalion Adjutant, to (at Fort Riley, Kans., Detached Service, student officer, Bakers and Cooks School, to Dec. 2, 1930) Apr. 15, 1931; en route to Panama, May 26, 1931.

**8714**...(Born Wis.).....**DONALD A. STEVNING**.....(Ap'd Minn.)...**228**
(Donald Archibald Stevning, Born Jan. 26, 1907.)

**Military History:**—Cadet at the Military Academy, July 1, 1925, to June 13, 1929, when he was graduated and promoted in the Army to

SECOND LIEUTENANT OF INFANTRY.

(DETAILED TO AIR CORPS, SEPT. 12, 1929.)

At March Field, Calif., student officer, Air Corps Primary Flying School, Sept. 15, 1929, to Oct., 1930;

(RELIEVED FROM AIR CORPS, OCT. 6, 1930.)

at Presidio of San Francisco, Calif., with 30th Infantry, Oct., 1930, to —

**8715**...(Born Va.)....**CARL BASCOMB HERNDON**. ....(Ap'd Va.)...**229**
(Born Feb. 22, 1908.)

**Military History:**—Cadet at the Military Academy, July 1, 1925, to June 13, 1929, when he was graduated and promoted in the Army to

SECOND LIEUTENANT OF INFANTRY.

At Fort Eustis, Va., with 34th Infantry, Sept. 13, 1929, to Jan. 9, 1930; transferred to Walter Reed General Hospital, Washington, D. C., for observation and treatment as a result of injuries received in automobile accident; returned to Fort Eustis, Va., Feb. 8, 1930; with 34th Infantry, to —

**8716**...(Born Wash.)...**CHARLES GUTHRIE RAU**....(Ap'd Wash.)...**230**
(Born Sept. 26, 1905.)

**Military History:**—Cadet at the Military Academy, July 1, 1925, to June 13, 1929, when he was graduated and promoted in the Army to

SECOND LIEUTENANT OF INFANTRY.

(DETAILED TO AIR CORPS, SEPT. 12, 1929.)

At March Field, Calif., student officer, Air Corps Primary Flying School, Sept. 15, 1929, to Feb. 14, 1930;

(RELIEVED FROM AIR CORPS, FEB. 14, 1930.)

at Presidio of San Francisco, Calif., with 30th Infantry, to —

**8717**... (Born Ill.) ..... **PEARL HARVEY ROBEY** ..... (Ap'd Ind.) ... **231**
(Born Apr. 27, 1906.)

**Military History:**—Cadet at the Military Academy, July 1, 1925, to June 13, 1929, when he was graduated and promoted in the Army to

SECOND LIEUTENANT OF INFANTRY.

(DETAILED TO AIR CORPS, SEPT. 12, 1929.)

At March Field, Calif., student officer, Air Corps Primary Flying School, Sept. 12, 1929, to July 1, 1930; at Kelly Field, Tex., student officer, Air Corps Advanced Flying School, to Oct. 11, 1930, when he was graduated; at Kelly Field, Tex., Oct. 11, 1930, to

(TRANSFERRED TO AIR CORPS, DEC. 11, 1930.)

Jan. 28, 1931; at Luke Field, T. H., Feb. 11, 1931, to —

**8718**... (Born Tex.) .... **CHARLES G. WILLIAMSON** ..... (Ap'd Tex.) ... **232**
(Charles Glendon Williamson, Born Jan. 31, 1907.)

**Military History:**—Cadet at the Military Academy, July 1, 1925, to June 13, 1929, when he was graduated and promoted in the Army to

SECOND LIEUTENANT OF INFANTRY.

(DETAILED TO AIR CORPS, SEPT. 12, 1929.)

At Brooks Field, Tex., student officer, Air Corps Primary Flying School Sept. 13, 1929, to June 27, 1930; at Kelly Field, Tex., student officer, Air Corps Advanced Flying School, June 27, 1930, to Oct. 11, 1930, when he was graduated.

(TRANSFERRED TO AIR CORPS, DEC. 11, 1930.)

**8719**... (Born Ala.) ..... **JAMES JULIUS WINN** ..... (Ap'd Ala.) ... **233**
(Born Aug. 22, 1907.)

**Military History:**—Cadet at the Military Academy, July 1, 1925, to June 13, 1929, when he was graduated and promoted in the Army to

SECOND LIEUTENANT OF INFANTRY.

At Fort Benning Ga., with 29th Infantry, Oct. 1, 1929, to —

**8720**... (Born Mich.) .. **WESLEY CARLTON WILSON** ... (Ap'd Mich.) ... **234**
(Born Mar. 10, 1907.)

**Military History:**—Cadet at the Military Academy, July 1, 1925, to June 13, 1929, when he was graduated and promoted in the Army to

SECOND LIEUTENANT OF INFANTRY.

At Fort Wayne, Mich., Company Officer, 2nd Infantry, to —

**8721**... (Born N. Y.) .... **JOHN LYFORD HORNOR** ..... (Ap'd Ark.) ... **235**
(Born Feb. 9, 1908.)

**Military History:**—Cadet at the Military Academy, July 1, 1925, to June 13, 1929, when he was graduated and promoted in the Army to

SECOND LIEUTENANT, QUARTERMASTER CORPS.

(DETAILED TO AIR CORPS, SEPT. 12, 1929.)

At Brooks Field, Tex., student officer, Air Corps Primary Flying School, Sept. 12, 1929, to Dec. 10, 1929;

(RELIEVED FROM AIR CORPS, DEC. 10, 1929.)

at Fort Sam Houston, Tex., Assistant to the Property Officer, Dec. 10, 1929, to —

**8722**... (Born Tex.) ..**DANIEL FULBRIGHT WALKER**... (Ap'd Tex.) ...**236**
(Born June 3, 1906.)

**Military History:**—Cadet at the Military Academy, July 1, 1925, to June 13, 1929, when he was graduated and promoted in the Army to

SECOND LIEUTENANT OF INFANTRY.

At Fort Sill, Okla., with 38th Infantry, to —

**8723**... (Born Ky.) ....**JOHN KAUFFMAN BRYAN**.. (Ap'd at Large) ...**237**
(Born Aug. 26, 1905.)

**Military History:**—Cadet at the Military Academy, July 2, 1924, to June 22, 1925, and Jan. 1, 1926, to June 13, 1929, when he was graduated and promoted in the Army to

SECOND LIEUTENANT OF INFANTRY.

At Fort Thomas, Ky., with Company, 10th Infantry, Sept. 13, 1929, to —

**8724**... (Born P. I.) .. .**GEORGE PUTNAM MOODY**. ... (Ap'd Wis.) ...**238**
(Born Mar. 13, 1908.)

**Military History:**—Cadet at the Military Academy, July 1, 1925, to June 13, 1929, when he was graduated and promoted in the Army to

SECOND LIEUTENANT OF INFANTRY.

(DETAILED TO AIR CORPS, SEPT. 12, 1929.)

At Brooks Field, Tex., student officer, Air Corps Primary Flying School, Sept. 14, 1929, to July 1, 1930; at Kelly Field, Tex., student officer, Air Corps Advanced Flying School, to Oct. 11, 1930, when he was graduated; at France Field, Canal Zone, with 24th Pursuit Squadron, Dec. 10, 1930 to

(TRANSFERRED TO AIR CORPS, DEC. 11, 1930.)

Feb. 12, 1931; with 7th Observation Squadron, Feb. 12, 1931, to —

**8725**... (Born Mo.) ..**NELSON MARQUIS LYNDE, Jr.**... (Ap'd Colo.) ...**239**
(Born Aug. 5, 1905.)

**Military History:**—Cadet at the Military Academy, July 1, 1925, to June 13, 1929, when he was graduated and promoted in the Army to

SECOND LIEUTENANT OF INFANTRY.

At Fort Francis E. Warren, Wyo., with Company, 1st Infantry, Sept. 13, 1929, to —

**8726**... (Born Md.) ..**CHARLES DUDLEY WIEGAND**... (Ap'd Md.) ...**240**
(Born Apr. 28, 1906.)

**Military History:**—Cadet at the Military Academy, July 1, 1925, to June 13, 1929, when he was graduated and promoted in the Army to

SECOND LIEUTENANT OF INFANTRY.

At Fort Howard, Md., with 12th Infantry, to —

**8727**... (Born Ind.) .. .**CHARLES HOWARD TREAT**. ... (Ap'd Ind.) ...**241**
(Born Sept. 12, 1907.)

**Military History:**—Cadet at the Military Academy, July 1, 1925, to June 13, 1929, when he was graduated and promoted in the Army to

SECOND LIEUTENANT OF INFANTRY.

At Fort Benjamin Harrison, Ind., with 11th Infantry, Sept. 13, 1929, to —

**8728**...(Born N. C.) . .**THOMAS B. SMOTHERS, Jr.**. . .(Ap'd N. C.)...**242**
(Thomas Bolyn Smothers, Jr., Born July 27, 1908.)

**Military History:**—Cadet at the Military Academy, July 27, 1925, to June 13, 1929, when he was graduated and promoted in the Army to

SECOND LIEUTENANT OF INFANTRY.

At Fort Moultrie, S. C., with Company, 8th Infantry, Sept. 13, 1929, to —

**8729**...(Born Del.) . . **JOHN FRANCIS REGIS SEITZ** ...(Ap'd Del.)...**243**
(Born May 22, 1908.)

**Military History:**—Cadet at the Military Academy, July 2, 1925, to June 13, 1929, when he was graduated and promoted in the Army to

SECOND LIEUTENANT OF INFANTRY.

At Fort Hamilton, N. Y., assigned to 18th Infantry, Sept. 13, 1929, to —

**8730**...(Born Utah).....**BRUCE EASLEY, Jr.**.....(Ap'd Utah)...**244**
(Born May 16, 1906.)

**Military History:**—Cadet at the Military Academy, July 1, 1925, to June 13, 1929, when he was graduated and promoted in the Army to

SECOND LIEUTENANT OF INFANTRY.

At Fort Douglas, Utah, with the 38th Infantry, Sept. 13, 1929, to —

**8731**...(Born Tex.) . . . . . **EDGAR WRIGHT, Jr.**..... ...(Ap'd Tex.)...**245**
(Born Oct. 19, 1907.)

**Military History:**—Cadet at the Military Academy, July 1, 1925, to June 13, 1929, when he was graduated and promoted in the Army to

SECOND LIEUTENANT OF INFANTRY.

At Fort Sam Houston, Tex., with 9th Infantry, Sept. 13, 1929, to —

**8732**...(Born Ohio)....**WILLIAM LESTER NAVE**.....(Ap'd Ohio)...**246**
(Born Aug. 2, 1903.)

**Military History:**—Cadet at the Military Academy, July 1, 1925, to June 13, 1929, when he was graduated and promoted in the Army to

SECOND LIEUTENANT OF INFANTRY.

(DETAILED TO AIR CORPS, SEPT. 12, 1929.)

At Brooks Field, Tex., student officer, Air Corps Primary Flying School, Sept. 12, 1929, to Dec. 19, 1929;

(RELIEVED FROM AIR CORPS, DEC. 19, 1929.)

at Fort Sam Houston, Tex., with 23rd Infantry, Dec. 19, 1929, to —

**8733**...(Born Conn.)**EDWARD EDGECOMB CRUISE**..(Ap'd Conn.)...**247**
(Born Nov. 13, 1905.)

**Military History:**—Cadet at the Military Academy, July 1, 1925, to June 13, 1929, when he was graduated and promoted in the Army to

SECOND LIEUTENANT OF INFANTRY.

At Fort Adams, R. I., Company Officer, 13th Infantry, Sept. 13, 1929, to—(at Fort Ethan Allen, Vt., student officer, Cooks and Bakers School, Jan. 1, 1930, to Jan. 31, 1930)

**8734**...(Born Pa.)... ..**WILLIAM E. MURPHY, Jr.**... ....(Ap'd Pa.)...**248**
(William Edward Murphy, Jr., Born June 4, 1905.)

**Military History:**—Cadet at the Military Academy, July 1, 1924, to Jan. 19, 1925, and Aug. 28, 1925, to June 13, 1929, when he was graduated and promoted in the Army to

SECOND LIEUTENANT OF INFANTRY.

RESIGNED, JULY 14, 1929.

**Civil History:**—Investigated trucking situation in A. & P. Tea Company, Newark unit, with the operating department for four months; transferred to sales department in the same company and unit where he is engaged in Sales Promotion work.

Address:—c/o The Great A. & P. Tea Company, P. O. Box 2136, Philadelphia, Pa.

**8735**...(Born Mo.)...**BRENDAN McKAY GREELEY**.(Ap'd at Large)...**249**
(Born Jan. 19, 1905.)

**Military History:**—Cadet at the Military Academy, July 1, 1924, to June 24, 1926, and Jan. 2, 1927, to June 13, 1929, when he was graduated and promoted in the Army to

SECOND LIEUTENANT OF INFANTRY.

At Jefferson Barracks, Mo., with 6th Infantry, Sept. 13, 1929, to Apr. 6, 1931; at Paris, France, with American Gold Star Pilgrimage to cemeteries in Europe, Apr. 6, 1931, to —

**8736**...(Born Tenn.).**RALPH COPELAND COOPER**...(Ap'd Miss.)...**250**
(Born Sept. 15, 1905.)

**Military History:**—Cadet at the Military Academy, July 1, 1925, to June 13, 1929, when he was graduated and promoted in the Army to

SECOND LIEUTENANT OF INFANTRY.

At Fort Sheridan, Ill., with 1st Battalion, 2nd Infantry, to —

**8737**...(Born R. I.)....**JOHN AMBROSE GEARY**...(Ap'd at Large)...**251**
(Born Dec. 28, 1903.)

**Military History:**—Cadet at the Military Academy, July 1, 1924, to Jan. 23, 1926, and Aug. 28, 1926, to June 13, 1929, when he was graduated and promoted in the Army to

SECOND LIEUTENANT OF INFANTRY.

At Fort Jay, N. Y., temporary duty, Sept. 9, 1929, to Nov. 13, 1929; en route to San Francisco, Calif., Nov. 13, 1929, to Nov. 30, 1929; at Presidio of San Francisco, Calif., company duty, 30th Infantry, Nov. 30, 1929, to —

**8738**...(Born Germany).**JOHN WARREN JOYES, Jr.**...(Ap'd Calif.)...**252**
(Born Apr. 15, 1905.)

**Military History:**—Cadet at the Military Academy, July 1, 1925, to June 13, 1929, when he was graduated and promoted in the Army to

SECOND LIEUTENANT OF INFANTRY.

At Fort Benning, Ga., troop duty, with 29th Infantry, Sept. 13, 1929, to —

**8739**... (Born Mass.) **EVERETT CLIFTON HAYDEN** .. (Ap'd Army) ...**253**
(Born Nov. 9, 1905.)

**Military History:**—Cadet at the Military Academy, July 1, 1925, to June 13, 1929, when he was graduated and promoted in the Army to

SECOND LIEUTENANT, QUARTERMASTER CORPS.

At Fort Humphreys, Va., Assistant Constructing Quartermaster, Sept. 12, 1929, to June 10, 1930; at Cambridge, Mass., student officer, Massachusetts Institute of Technology, Electrical Engineering and Building Construction, June 10, 1930, to June 10, 1931; at Fort Monroe, Va., Assistant Constructing Quartermaster, June 10, 1931.

**8740**... (Born Mich.) ...**WILLIAM H. SHIMONEK**..... (Ap'd Mich.) ...**254**
(William Henry Shimonek, Born Feb. 27, 1907.)

**Military History:**—Cadet at the Military Academy, July 1, 1925, to June 13, 1929, when he was graduated and promoted in the Army to

SECOND LIEUTENANT OF INFANTRY.

At Fort Huachuca, Ariz., with 25th Infantry, Sept. 14, 1929, to —

**8741**... (Born Va.) ....**DAVID HAYTOR BUCHANAN**..... (Ap'd Va.) ...**255**
(Born May 8, 1907.)

**Military History:**—Cadet at the Military Academy, July 1, 1925, to June 13, 1929, when he was graduated and promoted in the Army to

SECOND LIEUTENANT OF INFANTRY.

At Fort Jay, N. Y., with Company, 16th Infantry, Sept. 13, 1929; detailed as Assistant Personnel Adjutant, Dec. 17, 1929, to —

**8742**... (Born N. Y.) ...**STANLEY WALKER JONES**.... (Ap'd N. Y.) ...**256**
(Born May 19, 1907.)

**Military History:**—Cadet at the Military Academy, July 1, 1925, to June 13, 1929, when he was graduated and promoted in the Army to

SECOND LIEUTENANT OF INFANTRY.

At Fort Wadsworth, N. Y., with 3rd Battalion, 16th Infantry, to —

**8743**... (Born D. C.) ....**FRANCIS HOBDY LYNCH**..... (Ap'd N. H.) ...**257**
(Born Jan. 18, 1907.)

**Military History:**—Cadet at the Military Academy, July 1, 1925, to June 13, 1929, when he was graduated and promoted in the Army to

SECOND LIEUTENANT OF INFANTRY.

At Fort Washington, Md., Junior officer, with 12th Infantry, Sept. 12, 1929, to Oct. 15, 1930; at Fort McPherson, Ga., Junior officer, with 22nd Infantry, Oct. 18, 1930, to —

**8744**... (Born N. Y.) . .**ROY FREDERICK VINCENT**. ..(Ap'd N. Y.) ...**258**
(Born Nov. 16, 1904.)

**Military History:**—Cadet at the Military Academy, July 1, 1924, to June 12, 1929, when he was graduated and promoted in the Army to

SECOND LIEUTENANT OF INFANTRY.

At Fort Niagara, N. Y., with Company, 28th Infantry, to Oct. 4, 1930.

RESIGNED, OCT. 4, 1930.

**Civil History:**—Employed by Niagara-Hudson Co., Inc., Public Utilities, to —

Address:—66 Ardmore Place, Buffalo, N. Y.

**8745**... (Born Ore.) .....**RONALD JOHN PIERCE**. (Ap'd Mich. N. G.) ...**259**
(Born Oct. 21, 1905.)

**Military History:**—Cadet at the Military Academy, July 1, 1925, to June 13, 1929, when he was graduated and promoted in the Army to

SECOND LIEUTENANT OF INFANTRY.

At Fort Sheridan, Ill., with Company, 2nd Infantry, to —

**8746**... (Born Ill.) .....**KEENE WATKINS**..... (Ap'd Ill.) ...**260**
(Born Jan. 1, 1906.)

**Military History:**—Cadet at the Military Academy, July 2, 1924, to Jan. 19, 1925, and Aug. 28, 1925, to June 13, 1929, when he was graduated and promoted in the Army to

SECOND LIEUTENANT OF INFANTRY.

(DETAILED TO AIR CORPS, SEPT. 12, 1929.)

At March Field, Calif., student officer, Air Corps Primary Flying School, Sept. 14, 1929, to July 1, 1930; at Kelly Field, Tex., student officer, Air Corps Advanced Flying School, to Oct. 11, 1930, when he was graduated.

(TRANSFERRED TO AIR CORPS, DEC. 11, 1930.)

**8747**... (Born N. Y.) . ...**JAMES J. FITZGIBBONS**... .. (Ap'd N. Y.) ...**261**
(James Joseph Fitzgibbons, Born Dec. 22, 1903.)

**Military History:**—Cadet at the Military Academy, July 1, 1924, to Jan. 25, 1926 and Aug. 28, 1926, to June 13, 1929, when he was graduated and promoted in the Army to

SECOND LIEUTENANT OF INFANTRY.

(DETAILED TO AIR CORPS, SEPT. 12, 1929.)

At Brooks Field, Tex., student officer, Air Corps Primary Flying School, Sept. 19, 1929, to Dec. 3, 1929;

(RELIEVED FROM AIR CORPS, DEC. 3, 1929.)

at Fort Sam Houston, Tex., with 23rd Infantry, Dec. 3, 1929, to —

**8748**... (Born Me.) .....**ROBERT HENRY CHARD**..... (Ap'd Nebr.) ...**262**
(Born Feb. 14, 1906.)

**Military History:**—Cadet at the Military Academy, July 1, 1924, to June 13, 1929, when he was graduated and promoted in the Army to

SECOND LIEUTENANT OF INFANTRY.

At Fort Eustis, Va., with 34th Infantry, Sept. 13, 1929, to —

**8749**... (Born Mich.) **HERBERT J. VANDER HEIDE** .. (Ap'd Army) ...**263**
(Herbert John Vander Heide, Born Nov. 26, 1903.)

**Military History:**—Cadet at the Military Academy, July 1, 1925, to June 13, 1929, when he was graduated and promoted in the Army to

SECOND LIEUTENANT OF INFANTRY.

(DETAILED TO AIR CORPS, SEPT. 12, 1929.)

At March Field, Calif., student officer, Primary Flying School, Sept. 13, 1929, to May 15, 1930;

(RELIEVED FROM AIR CORPS, MAY 15, 1930.)

at Presidio of San Francisco, Calif., with 30th Infantry, May 16, 1930, to —

**8750**... (Born Iowa) .....**BRUCE LUKE GRAHAM**..... (Ap'd Iowa) ...**264**
(Born Mar. 10, 1906.)

**Military History:**—Cadet at the Military Academy, July 5, 1924, to June 13, 1929, when he was graduated and promoted in the Army to

SECOND LIEUTENANT OF INFANTRY.

At Fort Crook, Nebr., with 17th Infantry, to —

**8751**...(Born N. Y.)....**REXFORD W. ANDREWS**.....(Ap'd N. Y.)...**265**
(Rexford Wellington Andrews, Born Nov. 22, 1903.)

**Military History:**—Cadet at the Military Academy, July 1, 1925, to June 13, 1929, when he was graduated and promoted in the Army to

SECOND LIEUTENANT OF INFANTRY.

At Fort Niagara, N. Y., with companies, 28th Infantry, Sept. 12, 1929, to —

**8752**...(Born Nebr.).**JAMES OLIVER STEPHENSON**...(Ap'd Mo.)...**266**
(Born Dec. 21, 1907.)

**Military History:**—Cadet at the Military Academy, July 10, 1925, to June 13, 1929, when he was graduated and promoted in the Army to

SECOND LIEUTENANT OF INFANTRY.

At Jefferson Barracks, Mo., with 6th Infantry, Sept. 13, 1929, to —

**8753**...(Born N. H.)...**GEORGE MULICK REILLY**....(Ap'd N. H.)...**267**
(Born Sept. 19, 1907.)

**Military History:**—Cadet at the Military Academy, July 1, 1925, to June 13, 1929, when he was graduated and promoted in the Army to

SECOND LIEUTENANT OF INFANTRY.

At Fort Ethan Allen, Vt., Assistant to Post Quartermaster, Sept. 13, 1929, to Mar. 4, 1930; at Fort Williams, Me., Assistant to Post Quartermaster, to —

**8754**...(Born Pa.).....**NORRIS S. LONGAKER, Jr.**.....(Ap'd Pa.)...**268**
(Norris Slingluff Longaker, Jr., Born Oct. 9, 1906.)

**Military History:**—Cadet at the Military Academy, July 1, 1924, to Jan. 26, 1925, and from Sept. 1, 1925, to June 13, 1929, when he was graduated and promoted in the Army to

SECOND LIEUTENANT OF INFANTRY.

(DETAILED TO AIR CORPS, SEPT. 12, 1929.)

At Brooks Field, Tex., student officer, Air Corps Primary Flying School, Sept., 1929, to Dec. 19, 1929;

(RELIEVED FROM AIR CORPS, DEC. 19, 1929.)

at Fort Sam Houston, Tex., with 9th Infantry, to —

**8755**...(Born Va.).....**CORNELIUS ZANE BYRD**.....(Ap'd Va.)...**269**
(Born Dec. 4, 1904.)

**Military History:**—Cadet at the Military Academy, July 1, 1924, to Jan. 23, 1926, and Aug. 28, 1926, to June 13, 1929, when he was graduated and promoted in the Army to

SECOND LIEUTENANT OF INFANTRY.

(DETAILED TO AIR CORPS, SEPT. 12, 1929.)

At Brooks Field, Tex., student officer, Air Corps Primary Flying School, Sept. 15, 1929, to Jan. 2, 1930;

(RELIEVED FROM AIR CORPS, JAN. 2, 1930.)

at Fort Sam Houston, Tex., attached to 2nd Division, Jan. 2, 1930, to Jan. 3, 1930; at Fort Huachuca, Ariz., with 25th Infantry, to —

**8756**...(Born N. Y.)...**GEORGE F. BALTZELL, Jr.**.....(Ap'd Fla.)...**270**
(George Franklin Baltzell, Jr., Born Oct. 1, 1904.)

**Military History:**—Cadet at the Military Academy, July 1, 1925, to June 13, 1929, when he was graduated and promoted in the Army to

SECOND LIEUTENANT OF INFANTRY.

At Fort Screven, Ga., with 8th Infantry, Sept. 13, 1929, to —

**8757**...(Born Tex.).**ROBERT FLETCHER SADLER**...(Ap'd Tex.)...**271**
(Born Jan. 19, 1907.)

**Military History:**—Cadet at the Military Academy, July 1, 1924, to June 24, 1926, and Jan. 2, 1927, to June 13, 1929, when he was graduated and promoted in the Army to

SECOND LIEUTENANT OF INFANTRY.

RESIGNED, SEPT. 9, 1929.

**8758**...(Born D. C.)..**CHARLES RANDOLPH KUTZ**. (Ap'd at Large)...**272**
(Born Mar. 23, 1906.)

**Military History:**—Cadet at the Military Academy, July 1, 1925, to June 13, 1929, when he was graduated and promoted in the Army to

SECOND LIEUTENANT OF INFANTRY.

At Fort Francis E. Warren, Wyo., with Company, 20th Infantry, Sept. 12, 1929, to —

**8759**...(Born Mass.)....**NORMAND A. COSTELLO**.....(Ap'd Mass.)...**273**
(Normand Anthony Costello, Born June 19, 1905.)

**Military History:**—Cadet at the Military Academy, July 1, 1925, to June 13, 1929, when he was graduated and promoted in the Army to

SECOND LIEUTENANT OF INFANTRY.

(DETAILED TO AIR CORPS, SEPT. 12, 1929.)

At Brooks Field, Tex., student officer, Air Corps Primary Flying School, Oct. 15, 1929, to Feb. 25, 1930;

(RELIEVED FROM AIR CORPS, FEB. 25, 1930.)

at Fort Sam Houston, Tex., with 9th Infantry, Feb. 25, 1930, to—

**8760**...(Born P. I.)....**JOHN NICHOLAS STONE**...(Ap'd at Large)...**274**
(Born Sept. 26, 1905.)

**Military History:**—Cadet at the Military Academy, July 1, 1925, to June 13, 1929, when he was graduated and promoted in the Army to

SECOND LIEUTENANT OF INFANTRY.

(DETAILED TO AIR CORPS, SEPT. 12, 1929.)

At Brooks Field, Tex., student officer, Air Corps Primary Training School, Sept. 13, 1929, to July 1, 1930; at Kelly Field, Tex., student officer, Air Corps Advanced Flying School, to Oct. 11, 1930, when he was graduated.

(TRANSFERRED TO AIR CORPS, DEC. 11, 1930.)

**8761**...(Born Okla.).....**PHINEAS K. MORRILL**.....(Ap'd Okla.)...**275**
(Phineas Kimball Morrill, Born Dec. 8, 1905.)

**Military History:**—Cadet at the Military Academy, July 1, 1925, to June 13, 1929, when he was graduated and promoted in the Army to

SECOND LIEUTENANT OF INFANTRY.

(DETAILED TO AIR CORPS, SEPT. 12, 1929.)

At March Field, Calif., student officer, Air Corps Primary Flying School, Sept. 12, 1929, to July 1, 1930; at Kelly Field, Tex., student officer, Air Corps Advanced Flying School, to Oct. 11, 1930, when he was graduated.

(TRANSFERRED TO AIR CORPS, DEC. 11, 1930.)

**8762**...(Born Wis.)...**PHILIP WILLIAM MERRILL**. ...(Ap'd Wis.)...**276**
(Born Sept. 22, 1906.)

**Military History:**—Cadet at the Military Academy, July 1, 1924, to Jan. 19, 1925, and Aug. 28, 1925, to June 13, 1929, when he was graduated and promoted in the Army to

SECOND LIEUTENANT OF INFANTRY.

(DETAILED TO AIR CORPS, SEPT. 12, 1929.)

At March Field, Calif., student officer, Air Corps Primary Flying School, Sept. 13, 1929, to Jan. 28, 1930;

(RELIEVED FROM AIR CORPS, JAN. 28, 1930.)

at Presidio of San Francisco, Calif., temporary duty, with Company, 30th Infantry, Feb. 7, 1930, to Mar. 1, 1930; sailed for New York, Mar. 1, 1930; at Fort Brady, Mich., with 2nd Infantry, to—

**8763**...(Born Miss.)...**THOMAS RICHARD LYNCH**....(Ap'd Miss.)...**277**
(Born May 7, 1905.)

**Military History:**—Cadet at the Military Academy, July 1, 1924, to June 12, 1929, when he was graduated and promoted in the Army to

SECOND LIEUTENANT OF INFANTRY.

(DETAILED TO AIR CORPS, SEPT. 12, 1929.)

At Brooks Field, Tex., student officer, Air Corps Primary Flying School, Sept. 14, 1929, to June 27, 1930; at Kelly Field, Tex., student officer, Air Corps Advanced Flying School, June 27, 1930, to Oct. 11, 1930, when he was graduated.

(TRANSFERRED TO AIR CORPS, DEC. 11, 1930.)

**8764**...(Born Minn.)..**ALLEN GULLICK FADNESS**....(Ap'd N. D.)...**278**
(Born Aug 1, 1906.)

**Military History:**—Cadet at the Military Academy, July 1, 1925, to June 13, 1929, when he was graduated and promoted in the Army to

SECOND LIEUTENANT OF INFANTRY.

At Fort Winfield Scott, Calif., with 6th Coast Artillery, to—

**8765**...(Born N. J.)...**SAMUEL FAYETTE SILVER**....(Ap'd N. J.)...**279**
(Born Nov. 24, 1904.)

**Military History:**—Cadet at the Military Academy, July 1, 1925, to June 13, 1929, when he was graduated and promoted in the Army to

SECOND LIEUTENANT OF INFANTRY.

At Fort Hamilton, N. Y., with 18th Infantry, Sept. 13, 1929, to Apr. 10, 1930; at Fort Schuyler, N. Y., with 18th Infantry, Apr. 10, 1930, to—

**8766**...(Born Iowa).....**CHARLES F. KEARNEY**.....(Ap'd Iowa)...**280**
(Charles Freeman Kearney, Born Aug. 7, 1906.)

**Military History:**—Cadet at the Military Academy, July 1, 1925, to June 13, 1929, when he was graduated and promoted in the Army to

SECOND LIEUTENANT OF INFANTRY.

At Fort Douglas, Utah, with 38th Infantry, Sept. 13, 1929, to—

**8767**...(Born Vt.)....**JULIAN BROSTER LINDSEY**.....(Ap'd Ga.)...**281**
(Born Mar. 29, 1905.)

**Military History:**—Cadet at the Military Academy, July 2, 1923, to June 24, 1927, and Jan. 1, 1928, to June 13, 1929, when he was graduated and promoted in the Army to

SECOND LIEUTENANT OF INFANTRY.

At Fort Des Moines, Iowa, with Company, Sept. 14, 1929, to Sept. 21, 1929; at Fort Omaha, Nebr., commanding Company, 17th Infantry, Sept. 22, 1929, to —

**8768**...(Born D. C.).....**CHARLES A. LYNCH**.....(Ap'd N. M.)...**282**
(Charles Armstrong Lynch, Born Sept. 28, 1905.)

**Military History:**—Cadet at the Military Academy, July 2, 1923, to June 23, 1924, and July 1, 1925, to June 13, 1929, when he was graduated and promoted in the Army to

SECOND LIEUTENANT OF INFANTRY.

At Fort Howard, Md., with 12th Infantry, to —

**8769**...(Born Kans.)..**ROBERT LAWRENCE LOVE**....(Ap'd Mo.)...**283**
(Born Nov. 5, 1906.)

**Military History:**—Cadet at the Military Academy, July 1, 1925, to June 13, 1929, when he was graduated and promoted in the Army to

SECOND LIEUTENANT OF INFANTRY.

At Presidio of San Francisco, Calif., with Company, 30th Infantry, Sept. 13, 1929, to —

**8770**...(Born N. C.).**THOMAS NORFLEET GRIFFIN**..(Ap'd N. C.)...**284**
(Born Dec. 31, 1902.)

**Military History:**—Cadet at the Military Academy, July 1, 1924, to June 22, 1925, and Jan. 2, 1926, to June 13, 1929, when he was graduated and promoted in the Army to

SECOND LIEUTENANT OF INFANTRY.

At Fort Hamilton, N. Y., with 18th Infantry, to —

**8771**...(Born Mass.)..**THOMAS CHARLES DOLAN†**...(Ap'd Mass.)...**285**
(Born Sept. 16, 1904.)

**Military History:**—Cadet at the Military Academy, July 1, 1925, to June 13, 1929, when he was graduated and promoted in the Army to

SECOND LIEUTENANT OF INFANTRY.

(DETAILED TO AIR CORPS, SEPT. 12, 1929.)

At Brooks Field, Tex., student officer, Air Corps Primary Flying School, Sept. 17, 1929, to Feb. 13, 1930;

(RELIEVED FROM AIR CORPS, FEB. 13, 1930.)

at Fort Sam Houston, Tex., with Service Company, 23rd Infantry, Feb. 13, 1930, to Feb. 18, 1930; at Fort Screven, Ga., with 8th Infantry, to Aug. 10, 1930.

DIED, AUG. 10, 1930, AT SAVANNAH, GA.: AGED 25.

Portrait and obituary in Annual Report, Association of Graduates, for 1931.

**8772**...(Born Ohio).....**GEORGE F. CONNER**.....(Ap'd Ohio)...**286**
(George Frederick Conner, Born Nov. 24, 1906.)

**Military History:**—Cadet at the Military Academy, July 1, 1924, to Jan. 19, 1925, and Aug. 28, 1925, to June 13, 1929, when he was graduated and promoted in the Army to

SECOND LIEUTENANT OF INFANTRY.

At Fort Snelling, Minn., with Company, 3rd Infantry, Sept. 13, 1929, to —

**8773**...(Born Ark.)....**HENRY LLOYD KNIGHT**.....(Ap'd Ark.)...**287**
(Born Sept. 19, 1907.)

**Military History:**—Cadet at the Military Academy, July 2, 1925, to June 13, 1929, when he was graduated and promoted in the Army to

SECOND LIEUTENANT OF INFANTRY.

(DETAILED TO AIR CORPS, SEPT. 12, 1929.)

At March Field, Tex., student officer, Air Corps Primary Flying School, to

(RELIEVED FROM AIR CORPS, FEB. 5, 1930.)

Feb. 9, 1930; at Presidio of San Francisco, Calif., assigned to 30th Infantry, to —

**8774**...(Born Ky.).....**CLEBERT LEON HAIL**.....(Ap'd Ky.)...**288**
(Born Oct. 18, 1907.)

**Military History:**—Cadet at the Military Academy, July 1, 1925, to June 13, 1929, when he was graduated and promoted in the Army to

SECOND LIEUTENANT OF INFANTRY.

(DETAILED TO AIR CORPS, SEPT. 12, 1929.)

At Brooks Field, Tex., student officer, Air Corps Primary Flying School, Sept. 13, 1929, to Jan. 8, 1930;

(RELIEVED FROM AIR CORPS, JAN. 8, 1930.)

at Fort Sam Houston, Tex., with 23rd Infantry, 2nd Division, Jan. 15, 1930, to — Adjutant, 1st Battalion, Feb. 24, 1930, to —

**8775**...(Born Kans.)...**ARTHUR KNIGHT NOBLE**.....(Ap'd Ark.)...**289**
(Born Oct. 2, 1904.)

**Military History:**—Cadet at the Military Academy, July 1, 1925, to June 13, 1929, when he was graduated and promoted in the Army to

SECOND LIEUTENANT OF INFANTRY.

(DETAILED TO AIR CORPS, SEPT. 12, 1929.)

At Brooks Field, Tex., student officer, Air Corps Primary Flying School, to —

**8776**...(Born S. C.)....**WILLIAM F. STEVENSON**.....(Ap'd S. C.)...**290**
(William Franklin Stevenson, Born Aug. 26, 1905.)

**Military History:**—Cadet at the Military Academy, July 1, 1925, to June 13, 1929, when he was graduated and promoted in the Army to

SECOND LIEUTENANT OF INFANTRY.

(DETAILED TO AIR CORPS, SEPT. 12, 1929.)

At Brooks Field, Tex., student officer, Air Corps Primary Flying School, Sept. 12, 1929, to Dec. 4, 1929;

(RELIEVED FROM AIR CORPS, DEC. 5, 1929.)

at Fort Sam Houston, Tex., with 23rd Infantry, Dec. 5, 1929, to —

**8777**... (Born Kans.) .....**HARDING PALMER**..... (Ap'd at Large) ...**291**
(Born July 5, 1907.)

**Military History:**—Cadet at the Military Academy, July 5, 1924, to June 22, 1925, and Jan. 2, 1926, to June 13, 1929, when he was graduated and promoted in the Army to

SECOND LIEUTENANT OF INFANTRY.

At Fort Douglas, Utah, with 38th Infantry, to May, 1930;

RESIGNED, MAY 15, 1930.

**Civil History:**—Now residing in Los Angeles, Calif.

Address: c/o Col. Bruce Palmer, Fort Riley, Kans.

**8778**... (Born Fla.) ....**SAMUEL EDWIN MAYS, Jr.**..... (Ap'd Fla.) ...**292**
(Born Oct. 21, 1905.)

**Military History:**—Cadet at the Military Academy, July 1, 1925, to June 13, 1929, when he was graduated and promoted in the Army to

SECOND LIEUTENANT OF INFANTRY.

At Fort Screven, Ga., Company Officer, Company Commander, Battalion Adjutant, 8th Infantry, Sept. 13, 1929, to —

**8779**... (Born R. I.) . ....**ROBERT C. JOHNSON**.... .. (Ap'd R. I.) ...**293**
(Robert Campbell Johnson, Born June 11, 1904.)

**Military History:**—Cadet at the Military Academy, July 1, 1925, to June 13, 1929, when he was graduated and promoted in the Army to

SECOND LIEUTENANT OF INFANTRY.

At Fort Adams, R. I., with 2nd Battalion, 13th Infantry, Sept. 13, 1929, to —

**8780**... (Born Ind.) .....**WILLIAM R. PARIENT**... (Ap'd Ind. N. G.) ...**294**
(William Richard Parient, Born Feb. 26, 1904.)

**Military History:**—Cadet at the Military Academy, July 1, 1925, to June 13, 1929, when he was graduated and promoted in the Army to

SECOND LIEUTENANT OF INFANTRY.

(DETAILED TO AIR CORPS, SEPT. 12, 1929.)

At March Field, Tex., student officer, Air Corps Primary Flying School, Sept. 14, 1929, to Dec. 23, 1929;

(RELIEVED FROM AIR CORPS, DEC. 23, 1929.)

at Fort Huachuca, Ariz., with 25th Infantry, Dec. 24, 1929, to Mar. 5, 1930.

RESIGNED, MAR. 5, 1930.

**Civil History:**—Instructor of Physics, Mathematics and Drawing at Batchelder Hall, School for Boys, Romeo, Mich., July, 1930, to —

Address: Batchelder Hall, Romeo, Mich.

**8781**... (Born W. Va.) **ROBERT VAN METER SMITH** (Ap'd W. Va.) ...**295**
(Born June 4, 1906.)

**Military History:**—Cadet at the Military Academy, July 1, 1925, to June 13, 1929, when he was graduated and promoted in the Army to

SECOND LIEUTENANT OF INFANTRY.

At Fort Sam Houston, Tex., with 9th Infantry, to —

**8782**...(Born Mo.)....**GEORGE VAN MILLETT, Jr.**.....(Ap'd Mo.)...**296**
(Born Apr. 10, 1904.)

**Military History:**—Cadet at the Military Academy, July 1, 1925, to June 13, 1929, when he was graduated and promoted in the Army to

SECOND LIEUTENANT OF INFANTRY.

(DETAILED TO AIR CORPS, SEPT. 12, 1929.)

At March Field, Calif., student officer, Air Corps Primary Flying School, Sept. 12, 1929, to Mar. 15, 1930;

(RELIEVED FROM AIR CORPS, MAR. 15, 1930.)

at Fort Crook, Nebr., with 17th Infantry, Company Officer, 1st Battalion Adjutant, Mar. 15, 1930 to — (at Camp Perry, Ohio, detached service, Aug. 20, to Sept. 21, 1930.)

**8783**...(Born N. D.)...**LIONEL T. R. TROTTER**..(Ap'd N. D. N. G.)...**297**
(Lionel Theodore Roosevelt Trotter, Born Feb. 5, 1903.)

**Military History:**—Cadet at the Military Academy, July 1, 1924, to June 19, 1925, and Jan. 2, 1926, to June 13, 1929, when he was graduated and promoted in the Army to

SECOND LIEUTENANT OF INFANTRY.

(DETAILED TO AIR CORPS, SEPT. 12, 1929.)

At March Field, Calif., student officer, Air Corps Primary Flying School, Sept. 15, 1929, to Dec. 9, 1929;

(RELIEVED FROM AIR CORPS, DEC. 9, 1929.)

at Fort Lincoln, N. Dak., Dec. 19, 1929, to —

**8784**...(Born Md.)....**EDWIN M. VAN BIBBER**.....(Ap'd Md.)...**298**
(Edwin Michael Van Bibber, Born Nov. 3, 1904.)

**Military History:**—Cadet at the Military Academy, July 1, 1925, to June 13, 1929, when he was graduated and promoted in the Army to

SECOND LIEUTENANT OF INFANTRY.

At Fort Howard, Md., commanding Transportation platoon of Service Company, 12th Infantry, Sept. 12, 1929, to —

**8785**...(Born P. I.).....**WHITSIDE MILLER***.....(Ap'd La.)...**299**
(Born Dec. 12, 1907.)

**Military History:**—Cadet at the Military Academy, July 1, 1925, to June 13, 1929, when he was graduated and promoted in the Army to

SECOND LIEUTENANT OF INFANTRY.

At Front Royal Quartermaster Depot, Va., detailed in Quartermaster Corps, Sept. 12, 1929, to —

*Son of Colonel Archie Miller, Cavalry; Grandson of General Samuel M. Whitside, Cavalry; Grandson of Major William Henry H. Miller, Infantry; Nephew of Colonel Warren W. Whitside, Cavalry.

## CLASS OF 1930

Entered July 1, 1926; graduated June 12, 1930.

**8786**...(Born Ohio)....**PAUL FRAILEY YOUNT**.....(Ap'd Ohio)...**1**
(Born Sept. 9, 1908.)

**Military History:**—Cadet at the Military Academy, July 1, 1926, to June 12, 1930, when he was graduated and promoted in the Army to

SECOND LIEUTENANT, CORPS OF ENGINEERS.

At Buffalo, N. Y., detailed to River and Harbor work, Sept. 11, 1930, to—

**8787**...(Born Tex.)....**WILLIAM A. CARTER, Jr**.....(Ap'd Miss.)...**2**
(William Arnold Carter, Jr., Born June 27, 1907.)

**Military History:**—Cadet at the Military Academy, July 1, 1926, to June 12, 1930, when he was graduated and promoted in the Army to

SECOND LIEUTENANT, CORPS OF ENGINEERS.

At Vicksburg, Miss., on Rivers and Harbors duty, 3rd Mississippi River District, Sept. 12, 1930, to—

**8788**...(Born La.).....**WILLIAM WHIPPLE, Jr.***.....(Ap'd N. Y.)...**3**
(Born Feb. 4, 1909.)

**Military History:**—Cadet at the Military Academy, July 1, 1926, to June 12, 1930, when he was graduated and promoted in the Army to

SECOND LIEUTENANT, CORPS OF ENGINEERS.

At Oxford, England, student officer, Oxford University, Oct. 9, 1930, to—

*Grandson of Colonel Charles William Whipple, Class of 1869 and great-grandson of Major-General William Whipple, Class of 1842, and Rear Admiral Bailey, U.S.N.

**8789**...(Born Mich.)...**CHARLES KELLER, Jr.***....(Ap'd at Large)...**4**
(Born Oct. 20, 1908.)

**Military History:**—Cadet at the Military Academy, July 1, 1926, to June 12, 1930, when he was graduated and promoted in the Army to

SECOND LIEUTENANT, CORPS OF ENGINEERS.

At New Orleans, La., student officer, 2nd New Orleans Engineer District, Sept. 12, 1930, to—

*Son of Brigadier-General Charles Keller, U. S. A., Retired, Class of 1890, U. S. M. A.

**8790**...(Born Mo.)....**RALPH P. SWOFFORD, Jr.**.....(Ap'd Mo.)...**5**
(Ralph Powell Swofford, Jr., Born Feb. 3, 1905.)

**Military History:**—Cadet at the Military Academy, July 1, 1926, to June 12, 1930, when he was graduated and promoted in the Army to

SECOND LIEUTENANT, CORPS OF ENGINEERS.

(DETAILED TO AIR CORPS, SEPT. 12, 1930.)

At March Field, Calif., student officer, Air Corps Primary Flying School, Sept. 14, 1930, to—

**8791**...(Born Mass.) .**JAMES KELLER HERBERT**. ....(Ap'd Mass.)...**6**
(Born Feb. 25, 1909.)

**Military History:**—Cadet at the Military Academy, July 1, 1926, to June 12, 1930, when he was graduated and promoted in the Army to

SECOND LIEUTENANT, CORPS OF ENGINEERS.

At Boston, Mass., Assistant to the District Engineer, Sept. 12, 1930, to—

**8792**...(Born P. I.)....**FREDERICK W. CASTLE***.. ....(Ap'd N. J.)...**7**
(Frederick Walker Castle, Born Oct. 14, 1908.)

**Military History:**—Cadet at the Military Academy, July 1, 1926, to June 12, 1930, when he was graduated and promoted in the Army to

SECOND LIEUTENANT, CORPS OF ENGINEERS.

(DETAILED TO AIR CORPS, SEPT. 12, 1930.)

At March Field, Calif., student officer, Air Corps Primary Flying School, Oct. 16, 1930, to—

*Son of B. F. Castle, Class of 1907, U. S. M. A.

**8793**...(Born N. Y.)...**PAUL ERNEST RUESTOW**.. ....(Ap'd N. Y.)...**8**
(Born Dec. 29, 1908.)

**Military History:**—Cadet at the Military Academy, July 1, 1926, to June 12, 1930, when he was graduated and promoted in the Army to

SECOND LIEUTENANT, CORPS OF ENGINEERS.

At New York City, N. Y., assigned to 2nd River and Harbor Engineering District, Sept. 12, 1930, to—

**8794**...(Born Ohio)....**PHILIP F. KROMER, Jr.**... (Ap'd Ohio N. G.)...**9**
(Philip Frederick Kromer, Jr., Born Oct. 2, 1905.)

**Military History:**—Cadet at the Military Academy, July 1, 1926, to June 12, 1930, when he was graduated and promoted in the Army to

SECOND LIEUTENANT, CORPS OF ENGINEERS.

At Rock Island, Ill., student officer, Rock Island Engineer District, Sept. 12, 1930, to—

**8795**...(Born Mass.)...**CLEMENT VAN B. SAWIN**.. ...(Ap'd Army)...**10**
(Clement Van Beuren Sawin, Born Oct. 11, 1906.)

**Military History:**—Cadet at the Military Academy, July 1, 1926, to June 12, 1930, when he was graduated and promoted in the Army to

SECOND LIEUTENANT, CORPS OF ENGINEERS.

At Philadelphia, Pa., River and Harbor work, Sept. 12, 1930, to—

Enlisted Sept. 6, 1924; Private, Private 1st Class, and Specialist 3rd Class, Infantry School Detachment, Fort Benning, Ga., Sept. 6, 1924, to June 30, 1926.

**8796**...(Born Tex.)....**LEROY BARTLETT, Jr.***... ...(Ap'd Calif.)...**11**
(Born Nov. 4, 1906.)

**Military History:**—Cadet at the Military Academy, July 1, 1926, to June 12, 1930, when he was graduated and promoted in the Army to

SECOND LIEUTENANT, CORPS OF ENGINEERS.

At Sacramento, Calif., River and Harbor duty, Sacramento District, Sept. 12, 1930, to—

*Son of Lieutenant-Colonel L. R. Bartlett, U. S. A., retired, Class of 1905, U. S. M. A.

**8797**...(Born Calif.).....**ROBERT B. LOTHROP**....(Ap'd D. C. N. G.)...**12**
(Robert Blake Lothrop, Born Jan. 14, 1907.)

**Military History:**—Cadet at the Military Academy, July 1, 1926, to June 12, 1930, when he was graduated and promoted in the Army to

SECOND LIEUTENANT, CORPS OF ENGINEERS.

At Wilmington, N. C., duty U. S. Engineer Office, Sept. 12, 1930, to—

**8798**...(Born Nebr.).....**EMIL FRED KLINKE**.... ....(Ap'd Ore.)...**13**
(Born Nov. 30, 1906.)

**Military History:**—Cadet at the Military Academy, July 1, 1926, to June 12, 1930, when he was graduated and promoted in the Army to

SECOND LIEUTENANT, CORPS OF ENGINEERS.

Assigned as Assistant District Engineer, at Seattle, Wash.; at Letterman General Hospital, patient, Aug. 21, 1930, to Sept. 27, 1930; at Fitzsimons General Hospital, patient, Sept. 29, 1930, to—

**8799**...(Born Ohio)....**GEORGE F. SCHLATTER**... ...(Ap'd Ohio)...**14**
(George Fletcher Schlatter, Born Nov. 25, 1908.)

**Military History:**—Cadet at the Military Academy, July 1, 1926, to June 12, 1930, when he was graduated and promoted in the Army to

SECOND LIEUTENANT, CORPS OF ENGINEERS.

(DETAILED TO AIR CORPS, SEPT. 12, 1930.)

At Brooks Field, Tex., student officer, Air Corps Primary Flying School, Sept. 12, 1930, to—

**8800**...(Born Kans.)..**EDWARD FENLON KUMPE***.(Ap'd at Large)...**15**
(Born Dec. 30, 1907.)

**Military History:**—Cadet at the Military Academy, July 1, 1926, to June 12, 1930, when he was graduated and promoted in the Army to

SECOND LIEUTENANT, CORPS OF ENGINEERS.

(DETAILED TO AIR CORPS, SEPT. 12, 1930.)

En route to March Field, Sept. 27, to Oct. 16, 1930; at March Field, Calif., student officer, Air Corps Primary Flying School, Oct. 16, 1930, to

(RELIEVED FROM AIR CORPS, JAN. 6, 1931.)

Jan. 13, 1931; at Fort McIntosh, Laredo, Tex., with 8th Engineers (Squadron), Jan. 15, 1931, to —

*Son of Colonel George E. Kumpe, Signal Corps.

**8801**...(Born Ore.)..**ROBERT LYNN LANCEFIELD** ....(Ap'd Ore.)...**16**
(Born Nov. 25, 1908.)

**Military History:**—Cadet at the Military Academy, July 1, 1926, to June 12, 1930, when he was graduated and promoted in the Army to

SECOND LIEUTENANT, CORPS OF ENGINEERS.

At Kansas City, Mo., assigned to duty with Kansas City Engineer District, Sept. 12, 1930, to—

**8802**...(Born Ark.)..**WILLIAM D. DICKINSON, Jr.**....(Ap'd Ark.)...**17**
(William Dewoody Dickinson, Jr., Born Oct. 2, 1908.)

**Military History:**—Cadet at the Military Academy, July 1, 1926, to June 12, 1930, when he was graduated and promoted in the Army to

SECOND LIEUTENANT, SIGNAL CORPS.

At Fort Jay, N. Y., temporary duty, Sept. 15, to Oct. 28, 1930; en route to Philippine Islands, Oct. 28, to Dec. 8, 1930; at Fort William McKinley, P. I., with 12th Signal Company, Dec. 8, 1930, to—

**8803**...(Born Kans.).....**L. A. BOSWORTH**.....(Ap'd Kans. N. G.)...**18**
(Lawrence Arthur Bosworth, Born Aug. 20, 1906.)

**Military History:**—Cadet at the Military Academy, July 1, 1926, to June 12, 1930, when he was graduated and promoted in the Army to

SECOND LIEUTENANT, COAST ARTILLERY CORPS.

At Fort MacArthur, Calif., 63rd Coast Artillery (AA), Sept. 12, 1930, to—

**8804**...(Born Ill.).....**CYRUS L. PETERSON**....(Ap'd Tex. N. G.)...**19**
(Cyrus Lawrence Peterson, Born Jan. 31, 1907.)

**Military History:**—Cadet at the Military Academy, July 1, 1926, to June 12, 1930, when he was graduated and promoted in the Army to

SECOND LIEUTENANT, COAST ARTILLERY CORPS.

At Fort MacArthur, Calif., with 63rd Coast Artillery (AA), Sept. 14, 1930, to—

**8805**...(Born Iowa)..**CLARENCE H. GUNDERSON**.....(Ap'd Iowa)...**20**
(Clarence Harvey Gunderson, Born Dec. 15, 1906.)

**Military History:**—Cadet at the Military Academy, July 1, 1926, to June 12, 1930, when he was graduated and promoted in the Army to

SECOND LIEUTENANT OF FIELD ARTILLERY.

At Fort Des Moines, Iowa, with Battery, 18th Field Artillery, Sept. 12, 1930, to—

**8806**...(Born N. J.).....**DONALD RALPH NEIL**.....(Ap'd N. J.)...**21**
(Born Dec. 7, 1907.)

**Military History:**—Cadet at the Military Academy, July 1, 1926, to June 12, 1930, when he was graduated and promoted in the Army to

SECOND LIEUTENANT OF FIELD ARTILLERY.

At Fort Humphreys, Va., Assistant to the Constructing Quartermaster, Sept. 12, 1930, to—

**8807**...(Born Ohio)..**ELMER LANDEN MEGUIRE**....(Ap'd Army)...**22**
(Born June 4, 1905.)

**Military History:**—Cadet at the Military Academy, July 1, 1926, to June 12, 1930, when he was graduated and promoted in the Army to

SECOND LIEUTENANT, SIGNAL CORPS.

(DETAILED TO AIR CORPS, SEPT. 12, 1930.)

At Brooks Field, Tex., student officer, Air Corps Primary Flying School, Sept. 12, 1930, to—

**8808**...(Born Ill.)...**FREDERICK GARSIDE TERRY**.....(Ap'd Ill.)...**23**
(Born Aug. 27, 1907.)

**Military History:**—Cadet at the Military Academy, July 1, 1926, to June 12, 1930, when he was graduated and promoted in the Army to

SECOND LIEUTENANT OF FIELD ARTILLERY.

At Camp Knox, Ky., temporary duty, 1st Battalion, 3rd Field Artillery, Sept. 14, to Oct. 23, 1930; at Fort Benjamin Harrison, Ind., with Battery, 3rd Field Artillery, Oct. 23, 1930, to—

**8809**...(Born Fla.)...**OSCAR BENJAMIN BEASLEY**.....(Ap'd Fla.)...**24**
(Born Apr. 9, 1909.)

**Military History:**—Cadet at the Military Academy, July 1, 1926, to June 12, 1930, when he was graduated and promoted in the Army to

SECOND LIEUTENANT, COAST ARTILLERY CORPS.

At Fort Totten, N. Y., assigned to Battery, 62nd Coast Artillery Corps, A.A., Sept. 12, 1930, to May 5, 1931; en route to Philippine Department, to—

**8810**...(Born Nebr.).**IRVIN R. SCHIMMELPFENNIG**...(Ap'd Nebr.)...**25**
(Irvin Rudolph Schimmelpfennig, Born Dec. 7, 1908.)

**Military History:**—Cadet at the Military Academy, July 1, 1926, to June 12, 1930, when he was graduated and promoted in the Army to

SECOND LIEUTENANT OF FIELD ARTILLERY.

At Oxford, England, student officer, Oxford University, Aug. 26, 1930, to—

**8811**...(Born Ga.).....**JAMES JUDSON HERIOT**.. .....(Ap'd Ga.)...**26**
(Born May 28, 1907.)

**Military History:**—Cadet at the Military Academy, July 1, 1926, to June 12, 1930, when he was graduated and promoted in the Army to

SECOND LIEUTENANT OF FIELD ARTILLERY.

At Fort Benning, Ga., with 83rd Field Artillery, Sept. 12, 1930, to—

**8812**...(Born Nebr.)...**ROBERT W. PORTER, Jr.**... ...(Ap'd Nebr.)...**27**
(Robert William Porter, Jr., Born Apr. 29, 1908.)

**Military History:**—Cadet at the Military Academy, July 1, 1926, to June 12, 1930, when he was graduated and promoted in the Army to

SECOND LIEUTENANT OF CAVALRY.

At Fort Meade, S. D., with Troop, 4th Cavalry, Sept. 12, 1930, to—

**8813**...(Born Calif.)..**JOHN HENDERSON DUDLEY**....(Ap'd Calif.)...**28**
(Born Sept. 25, 1907.)

**Military History:**—Cadet at the Military Academy, July 1, 1926, to June 12, 1930, when he was graduated and promoted in the Army to

SECOND LIEUTENANT OF CAVALRY.

At Presidio of Monterey, Calif., with Troop, 11th Cavalry, Sept. 12, 1930, to—

**8814**...(Born Mass.). **ANDREW MARK WRIGHT, Jr.**...(Ap'd Mass.)...**29**
(Born Feb. 4, 1907.)

**Military History:**—Cadet at the Military Academy, July 1, 1926, to June 12, 1930, when he was graduated and promoted in the Army to

SECOND LIEUTENANT, SIGNAL CORPS.

At Fort Monmouth, N. J., with 1st Signal Company, Sept. 12, 1930, to—at Edgewood Arsenal, Md., student officer, Unit Gas Officers' School, Oct. 12, 1930, to Nov. 21, 1930.

**8815**...(Born Iowa). .**LYMAN HUNTLEY SHAFFER**.....(Ap'd Iowa)...**30**
(Born Jan. 3, 1907.)

**Military History:**—Cadet at the Military Academy, July 1, 1926, to June 12, 1930, when he was graduated and promoted in the Army to

SECOND LIEUTENANT OF CAVALRY.

At Fort Des Moines, Iowa, with 14th Cavalry, Sept. 12, 1930, to —

**8816**...(Born Ohio). .**ALBERT EUGENE DENNIS**. ...(Ap'd Army)...**31**
(Born Sept. 3, 1907.)

**Military History:**—Cadet at the Military Academy, July 1, 1926, to June 12, 1930, when he was graduated and promoted in the Army to

SECOND LIEUTENANT, SIGNAL CORPS.

(TRANSFERRED TO COAST ARTILLERY CORPS, JULY 26, 1930.)

(DETAILED TO QUARTERMASTER CORPS, SEPT. 12, 1930.)

At Philadelphia, Pa., student officer, Philadelphia Textile School of the Pennsylvania Museum's School of Industrial Arts, Sept. 12, 1930, to—

**8817**...(Born Pa.)... ...**WILLIAM H. ALLEN, Jr**... (Ap'd at Large)...**32**
(William Herschel Allen, Jr., Born Dec. 10, 1908.)

**Military History:**—Cadet at the Military Academy, July 1, 1926, to June 12, 1930, when he was graduated and promoted in the Army to

SECOND LIEUTENANT OF FIELD ARTILLERY.

(DETAILED TO AIR CORPS, SEPT. 12, 1930.)

At Brooks Field, Tex., student officer, Air Corps Primary Flying School, Sept. 12, 1930, to Dec. 17, 1930; at Fort Sam Houston, Tex., with 12th Field Artillery, Dec. 17, 1930, to—

**8818**...(Born Pa.)... .**HOWARD MONROE McCOY**. ...(Ap'd N. Y.)...**33**
(Born Dec. 4, 1907.)

**Military History:**—Cadet at the Military Academy, July 1, 1926, to June 12, 1930, when he was graduated and promoted in the Army to

SECOND LIEUTENANT OF FIELD ARTILLERY.

(DETAILED TO AIR CORPS, SEPT. 12, 1930.)

At March Field, Calif., student officer, Air Corps Primary Flying School, Oct. 16, 1930, to—

**8819**...(Born N. Y.). .**CARL HENRY FERNSTROM**. ...(Ap'd N. J.)...**34**
(Born Dec. 31, 1926.)

**Military History:**—Cadet at the Military Academy, July 1, 1926, to June 12, 1930, when he was graduated and promoted in the Army to

SECOND LIEUTENANT, COAST ARTILLERY CORPS.

At Fort Totten, N. Y., with 62nd Coast Artillery (AA), Sept. 12, 1930, to—

**8820**...(Born Siam).....**SWASTI PRADISDH**.....(Ap'd Siam)...**35**
(Born July 16, 1906.)

**Military History:**—Cadet at the Military Academy, Sept. 4, 1926, to June 12, 1930, when he was graduated but being a foreigner was not commissioned.

SECOND LIEUTENANT, ROYAL SIAMESE ENGINEERS, FIRST GUARD REGIMENT, SIAMESE ARMY.

Address: Fort Logan, Colo.

**8821**...(Born N. D.)...**CHARLES WILLIAM HAAS**.. ...(Ap'd N. D.)...**36**
(Born Mar. 30, 1907.)

**Military History:**—Cadet at the Military Academy, July 1, 1926, to June 12, 1930, when he was graduated and promoted in the Army to

SECOND LIEUTENANT, SIGNAL CORPS.

(DETAILED TO AIR CORPS, SEPT. 12, 1930.)

At March Field, Calif., student officer, Air Corps Primary Flying School, Sept. 12, 1930, to—

**8822**...(Born Mich.) **DARWIN WORTH FERGUSON** ...(Ap'd Mich.)...**37**
(Born Aug. 20, 1908.)

**Military History:**—Cadet at the Military Academy, July 1, 1926, to June 12, 1930, when he was graduated and promoted in the Army to

SECOND LIEUTENANT OF INFANTRY.

At Fort Wayne, Mich., with 2nd Infantry, Sept. 12, 1930, to Jan. 2, 1931.

RESIGNED, JAN. 2, 1931.

**Civil History:**—With U. S. Rubber Company, Detroit Plant, to —

Address: 128 Rhode Island Ave., Highland Park, Mich.

**8823**...(Born N. Y.).....**HUBERT du B. LEWIS**... (Ap'd Ore. N. G.)...**38**
(Hubert du Bois Lewis, Born Mar. 30, 1906.)

**Military History:**—Cadet at the Military Academy, July 1, 1926, to June 12, 1930, when he was graduated and promoted in the Army to

SECOND LIEUTENANT, COAST ARTILLERY CORPS.

At Fort Winfield Scott, Calif., on temporary duty with 6th Coast Artillery, Sept. 12, 1930, to Nov. 4, 1930; at Fort Kamehameha, T. H., with 15th Coast Artillery, Nov. 10, 1930, to—

**8824**...(Born Idaho)..**CHARLES LEE HEITMAN, Jr**....(Ap'd Idaho)...**39**
(Born June 30, 1907.)

**Military History:**—Cadet at the Military Academy, July 1, 1926, to June 12, 1930, when he was graduated and promoted in the Army to

SECOND LIEUTENANT OF FIELD ARTILLERY.

At Fort Lewis, Wash., with 10th Field Artillery, Sept. 12, 1930, to—

**8825**...(Born Colo.)..**LOUIS THEILMANN HEATH**. ...(Ap'd Colo.)...**40**
(Born June 18, 1907.)

**Military History:**—Cadet at the Military Academy, July 1, 1926, to June 12, 1930, when he was graduated and promoted in the Army to

SECOND LIEUTENANT OF FIELD ARTILLERY.

(DETAILED TO QUARTERMASTER CORPS, SEPT. 12, 1930.)

At Fort Lewis, Wash., Assistant to the Constructing Quartermaster, Sept. 12, 1930, to—

**8826**...(Born Ill.)... ..**ALBERT J. MANDELBAUM**.....(Ap'd Ill.)...**41**

(Albert Joseph Mandelbaum, Born Mar. 1, 1906.)

**Military History:**—Cadet at the Military Academy, July 1, 1926, to June 12, 1930, when he was graduated and promoted in the Army to

SECOND LIEUTENANT, SIGNAL CORPS.

(DETAILED TO AIR CORPS, SEPT. 12, 1930.)

At Brooks Field, Tex., student officer, Air Corps Primary Flying School, Sept. 12, 1930, to Jan. 23, 1931; at Fort Sam Houston, Tex., with Second Signal Company, 2nd Division, Jan. 23, 1931, to—

(RELIEVED FROM AIR CORPS, JAN. 31, 1931.)

**8827**...(Born Wis.)...**ANDREW PICK O'MEARA**.. ....(Ap'd Wis.)...**42**

(Born Mar. 23, 1907.)

**Military History:**—Cadet at the Military Academy, July 1, 1926, to June 12, 1930, when he was graduated and promoted in the Army to

SECOND LIEUTENANT OF FIELD ARTILLERY.

(DETAILED TO AIR CORPS, SEPT. 12, 1930.)

At Brooks Field, Tex., student officer, Air Corps Primary Flying School, Sept. 12, 1930, to

(RELIEVED FROM AIR CORPS, JAN. 13, 1931.)

Jan. 18, 1931; at Fort Robinson, Nebr., Jan. 18, 1931, to —

**8828**...(Born Ill.)... .....**CLARK NEIL PIPER**..... .....(Ap'd Ill.)...**43**

(Born Aug. 18, 1905.)

**Military History:**—Cadet at the Military Academy, July 1, 1926, to June 12, 1930, when he was graduated and promoted in the Army to

SECOND LIEUTENANT, COAST ARTILLERY CORPS.

(DETAILED TO AIR CORPS, SEPT. 12, 1930.)

At Brooks Field, Tex., student officer, Air Corps Primary Flying School, Sept. 12, 1930, to—

**8829**...(Born Va.)....**ROBERT JEFFERSON WOOD**.....(Ap'd Va.)...**44**

(Born June 9, 1905.)

**Military History:**—Cadet at the Military Academy, July 2, 1926, to June 12, 1930, when he was graduated and promoted in the Army to

SECOND LIEUTENANT, COAST ARTILLERY CORPS.

At Aberdeen Proving Ground, Md., assigned to Battery, 69th Coast Artillery, (AA), Sept. 12, 1930, to Nov. 13, 1930; at Fort McClellan, Ala., Personnel Adjutant, 69th Coast Artillery, (AA), Nov. 13, 1930, to—

**8830**...(Born Ark.)..**AUBREY KENNETH DODSON** ...(Ap'd Okla.)...**45**

(Born Mar. 3, 1905.)

**Military History:**—Cadet at the Military Academy, July 1, 1926, to June 12, 1930, when he was graduated and promoted in the Army to

SECOND LIEUTENANT OF FIELD ARTILLERY.

(DETAILED TO AIR CORPS, SEPT. 12, 1930.)

At Brooks Field, Tex., student officer, Air Corps Primary Flying School, Sept. 12, 1930, to—

**8831**...(Born S. C.) .**MARK EDWARD BRADLEY, Jr.**....(Ap'd S. C.)...**46**
(Born Dec. 10, 1907.)

**Military History:**—Cadet at the Military Academy, July 1, 1926, to June 12, 1930, when he was graduated and promoted in the Army to

SECOND LIEUTENANT OF FIELD ARTILLERY.

(DETAILED TO AIR CORPS, SEPT. 12, 1930.)

At Brooks Field, Tex., student officer, Air Corps Primary Flying School, Sept. 12, 1930, to—

**8832**...(Born Conn.) .**PHILIP CAMPBELL WEHLE**. ...(Ap'd Conn.)...**47**
(Born Sept. 5, 1906.)

**Military History:**—Cadet at the Military Academy, July 1, 1926, to June 12, 1930, when he was graduated and promoted in the Army to

SECOND LIEUTENANT OF FIELD ARTILLERY.

At Fort Bliss, Tex., with Battery, 82nd Field Artillery, Oct. 29, 1930, to—

**8833**...(Born La.)...**DOUGLAS M. KILPATRICK, Jr.**.....(Ap'd La.)...**48**
(Douglas Mitchell Kilpatrick, Jr., Born Dec. 3, 1908.)

**Military History:**—Cadet at the Military Academy, July 1, 1926, to June 12, 1930, when he was graduated and promoted in the Army to

SECOND LIEUTENANT OF FIELD ARTILLERY.

(DETAILED TO AIR CORPS, SEPT. 12, 1930.)

At Brooks Field, Tex., student officer, Air Corps Primary Flying School, Sept. 12, 1930, to—

**8834**...(Born Ala.).....**WILEY DUNCAN GANEY**.....(Ap'd Ala.)...**49**
(Born Dec. 18, 1907.)

**Military History:**—Cadet at the Military Academy, July 1, 1926, to June 12, 1930, when he was graduated and promoted in the Army to

SECOND LIEUTENANT OF FIELD ARTILLERY.

(DETAILED TO AIR CORPS, SEPT. 12, 1930.)

At Brooks Field, Tex., student officer, Air Corps Primary Flying School, Sept. 12, 1930, to—

**8835**...(Born D. C.).....**G. C. DUEHRING**.....(Ap'd D. C. N. G.)...**50**
(George Clifford Duehring, Born Jan. 31, 1907.)

**Military History:**—Cadet at the Military Academy, July 1, 1926, to June 12, 1930, when he was graduated and promoted in the Army to

SECOND LIEUTENANT OF FIELD ARTILLERY.

At Fort Hoyle, Md., with 6th Field Artillery, Sept. 12, 1930, to —

**8836**...(Born Ohio).....**FRANCIS F. UHRHANE**.....(Ap'd Ohio)...**51**
(Francis Frederick Uhrhane, Born June 26, 1906.)

**Military History:**—Cadet at the Military Academy, July 1, 1926, to June 12, 1930, when he was graduated and promoted in the Army to

SECOND LIEUTENANT, SIGNAL CORPS.

At Corozal, Canal Zone, with 10th Signal Company, Oct. 3, 1930, to—

**8837**...(Born N. J.) .**CHARLES GRANVILLE DODGE**.....(Ap'd Vt.)...**52**
(Born Mar. 12, 1907.)

**Military History:**—Cadet at the Military Academy, July 1, 1926, to June 12, 1930, when he was graduated and promoted in the Army to

SECOND LIEUTENANT OF CAVALRY.

At Fort Ethan Allen, Vt., with 3rd Cavalry, Sept. 12, 1930, to—

**8838**...(Born Ill.)..... ..**HERBERT V. MITCHELL**.. ...(Ap'd Idaho)...**53**
(Herbert Voivenelle Mitchell, Born Jan. 18, 1906.)

**Military History:**—Cadet at the Military Academy, July 1, 1926, to June 12, 1930, when he was graduated and promoted in the Army to

SECOND LIEUTENANT OF INFANTRY.

At Fort Douglas, Utah, with 38th Infantry, Company duty, to—

**8839**...(Born Mo.).. ..**JAMES NUGENT VAUGHN**.....(Ap'd Mo.)...**54**
(Born Feb. 12, 1906.)

**Military History:**—Cadet at the Military Academy, July 1, 1926, to June 12, 1930, when he was graduated and promoted in the Army to

SECOND LIEUTENANT, SIGNAL CORPS.

At Fort Jay, N. Y., Sept. 11, 1930, to Sept. 27, 1930; en route to Hawaii, Sept. 27, 1930, to Oct. 24, 1930; at Schofield Barracks, T. H., with 11th Signal Company, Oct. 24, 1930, to—

**8840**...(Born Tenn.). ...**THETUS CAYCE ODOM**... ...(Ap'd Tenn.)...**55**
(Born July 5, 1906.)

**Military History:**—Cadet at the Military Academy, July 1, 1926, to June 12, 1930, when he was graduated and promoted in the Army to

SECOND LIEUTENANT, SIGNAL CORPS.

(DETAILED TO AIR CORPS, SEPT. 12, 1930.)

At Brooks Field, Tex., student officer, Air Corps Primary Flying School, Sept. 12, 1930, to—

**8841**...(Born Md.)..**ALEXANDER GRAHAM STONE**....(Ap'd Md.)...**56**
(Born Mar. 14, 1909.)

**Military History:**—Cadet at the Military Academy, July 1, 1926, to June 12, 1930, when he was graduated and promoted in the Army to

SECOND LIEUTENANT OF FIELD ARTILLERY.

At Fort Hoyle, Md., assigned to Battery, 6th Field Artillery, Sept. 12, 1930, to Nov. 5, 1930; at Fort Myer, Va., with Battery, 16th Field Artillery, Nov. 5, 1930, to—

**8842**...(Born Ohio). **JACQUARD H. ROTHSCHILD** .....(Ap'd Ill.)...**57**
(Jacquard Hirshorn Rothschild, Born Dec. 22, 1907.)

**Military History:**—Cadet at the Military Academy, July 1, 1926, to June 12, 1930, when he was graduated and promoted in the Army to

SECOND LIEUTENANT OF FIELD ARTILLERY.

At Fort Benjamin Harrison, Ind., with Battery, Sept. 12, 1930, to—

**8843**...(Born Ohio).**STUART FRANCIS CRAWFORD**...(Ap'd Ohio)...**58**
(Born June 24, 1906.)

**Military History:**—Cadet at the Military Academy, July 1, 1926, to June 12, 1930, when he was graduated and promoted in the Army to

SECOND LIEUTENANT OF FIELD ARTILLERY.

(DETAILED TO AIR CORPS, SEPT. 12, 1930.)

At Fort Jay, N. Y., temporary duty, Sept. 12, 1930, to Sept. 27, 1930; en route to station, Sept. 27, 1930, to Oct. 16, 1930; at March Field, Calif., student officer, Air Corps Primary Flying School, Oct. 16, 1930, to—

**8844**...(Born Calif.)..**TRUMAN W. CARRITHERS**.....(Ap'd Ill.)...**59**
(Truman William Carrithers, Born July 12, 1907.)

**Military History:**—Cadet at the Military Academy, July 1, 1926, to June 12, 1930, when he was graduated and promoted in the Army to

SECOND LIEUTENANT OF FIELD ARTILLERY.

At Fort Des Moines, Iowa, with 18th Field Artillery, Sept. 12, 1930, to —

**8845**...(Born W. Va.)..**WALTER C. SWEENEY, Jr.**.....(Ap'd W. Va.)...**60**
(Walter Campbell Sweeney, Jr., Born July 23, 1909.)

**Military History:**—Cadet at the Military Academy, July 1, 1926, to June 12, 1930, when he was graduated and promoted in the Army to

SECOND LIEUTENANT OF INFANTRY.

At Fort Benning, Ga., with 29th Infantry, Sept. 12, 1930, to—

**8846**...(Born Wash.)....**HENRY BING KUNZIG**.....(Ap'd Ohio)...**61**
(Born Oct. 5, 1908.)

**Military History:**—Cadet at the Military Academy, July 1, 1926, to June 12, 1930, when he was graduated and promoted in the Army to

SECOND LIEUTENANT OF INFANTRY.

At Fort Washington, Md., with 12th Infantry, Sept. 12, 1930, to—

**8847**...(Born Ind.)..**KEITH HARTMAN EWBANK** (Ap'd Hon. Sch.)...**62**
(Born Jan. 24, 1906.)

**Military History:**—Cadet at the Military Academy, July 1, 1926, to June 12, 1930, when he was graduated and promoted in the Army to

SECOND LIEUTENANT OF FIELD ARTILLERY.

At Fort Benjamin Harrison, Ind., with 3rd Field Artillery, Sept. 12, 1930, to—

**8848**...(Born Md.).....**THOMAS IRWIN EDGAR**.....(Ap'd Md.)...**63**
(Born Jan. 23, 1906.)

**Military History:**—Cadet at the Military Academy, July 1, 1926, to June 12, 1930, when he was graduated and promoted in the Army to

SECOND LIEUTENANT OF FIELD ARTILLERY.

(DETAILED TO AIR CORPS, SEPT. 12, 1930.)

At March Field, Calif., student officer, Air Corps Primary Flying School, Oct. 16, 1930, to—

**8849**...(Born Calif.)...**HERBERT C. GIBNER, Jr.**.....(Ap'd Conn.)...**64**
(Herbert Charles Gibner, Jr., Born Nov. 8, 1908.)

**Military History:**—Cadet at the Military Academy, July 1, 1926, to June 12, 1930, when he was graduated and promoted in the Army to

SECOND LIEUTENANT OF FIELD ARTILLERY.

At Fort Hoyle, Md., with Battery, 6th Field Artillery, Sept. 12, 1930, to—

**8850**...(Born Ohio). **ROBERT FOSTER HAGGERTY**...(Ap'd Mont.)...**65**
(Born Sept. 15, 1904.)

**Military History:**—Cadet at the Military Academy, July 1, 1926, to June 12, 1930, when he was graduated and promoted in the Army to

SECOND LIEUTENANT, COAST ARTILLERY CORPS.

(DETAILED TO AIR CORPS, SEPT. 12, 1930.)

At March Field, Calif., student officer, Air Corps Primary Flying School, Sept. 14, 1930, to Jan. 12, 1931;

(RELIEVED FROM AIR CORPS, JAN. 12, 1931.)

at Fort Winfield Scott, Calif., with Battery, 6th Coast Artillery, Jan. 14, 1931 to Mar. 10, 1931; en route to Hawaiian Department, to—

**8851**...(Born Conn.).....**FRANK KOWALSKI**.....(Ap'd Army)...**66**
(Born Oct. 18, 1908.)

**Military History:**—Cadet at the Military Academy, July 1, 1926, to June 12, 1930, when he was graduated and promoted in the Army to

SECOND LIEUTENANT OF INFANTRY.

(DETAILED TO QUARTERMASTER CORPS, SEPT. 12, 1930.)

At Holabird, Md., Holabird Quartermaster Depot, student officer, Motor Transport School, Sept. 12, 1930, to—

**8852**...(Born D. C.)...**ALBERT MARK SMITH, II**.....(Ap'd Mich.)...**67**
(Born Mar. 2, 1908.)

**Military History:**—Cadet at the Military Academy, July 1, 1926, to June 12, 1930, when he was graduated and promoted in the Army to

SECOND LIEUTENANT OF FIELD ARTILLERY.

(DETAILED TO AIR CORPS, JUNE 12, 1930.)

RESIGNED, AUG. 19, 1930.

**Civil History:**—Design Engineer, Gibbs and Hill, Pennsylvania Station, New York City, to—

Address: 425 West 114th Street, New York City, N. Y.

**8853**...(Born N. Y.). **HAMILTON HAWKINS HOWZE**...(Ap'd Ohio)...**68**
(Born Dec. 21, 1908.)

**Military History:**—Cadet at the Military Academy, July 1, 1926, to June 12, 1930, when he was graduated and promoted in the Army to

SECOND LIEUTENANT OF CAVALRY.

At Fort Jay, N. Y., temporary duty, as Casual officer, attached to 16th Infantry, Sept. 12, to Oct. 10, 1930; en route to station to Oct. 29, 1930; at Fort Bliss, Tex., with 7th Cavalry, Oct. 29, 1930, to—

**8854**... (Born Minn.) ....**HARRY H. GEOFFREY**.... ...(Ap'd Army)...**69**
(Harry Hollingsworth Geoffrey, Born Dec. 19, 1906.)

**Military History:**—Cadet at the Military Academy, July 1, 1926, to June 12, 1930, when he was graduated and promoted in the Army to

SECOND LIEUTENANT OF FIELD ARTILLERY.

At Fort Des Moines, Iowa, with Battery, 18th Field Artillery, Sept. 12, 1930, to Oct. 14, 1930; at Fort Snelling, Minn., with battery, 18th Field Artillery, Oct. 14, 1930, to—

**8855**... (Born Mass.) . ....**JOHN XAVIER WALSH**.....(Ap'd Mass.)...**70**
(Born Jan. 3, 1908.)

**Military History:**—Cadet at the Military Academy, July 1, 1926, to June 12, 1930, when he was graduated and promoted in the Army to

SECOND LIEUTENANT OF INFANTRY.

At Fort Williams, Me., with 5th Infantry, Sept. 12, 1930, to—

**8856**... (Born Mass.) ...**HARRY BROWN PACKARD**.....(Ap'd Me.)...**71**
(Born Aug. 28, 1906.)

**Military History:**—Cadet at the Military Academy, July 1, 1926, to June 12. 1930, when he was graduated and promoted in the Army to

SECOND LIEUTENANT OF FIELD ARTILLERY.

At Fort Lewis, Wash., with 10th Field Artillery, Sept. 12, 1930, to—

**8857**... (Born Wis.) . . .**ROBERT JAMES WATSON**.. ....(Ap'd Wis.)...**72**
(Born Oct. 9, 1906.)

**Military History:**—Cadet at the Military Academy, July 1, 1926, to June 12, 1930, when he was graduated and promoted in the Army to

SECOND LIEUTENANT OF INFANTRY.

At Fort Snelling, Minn., with 3rd Infantry, Sept. 12, 1930, to—

**8858**... (Born S. C.)...**RALPH COOPER BARROW**.....(Ap'd S. C.)...**73**
(Born Oct. 7, 1907.)

**Military History:**—Cadet at the Military Academy, July 1, 1926, to June 12, 1930, when he was graduated and

HONORABLY DISCHARGED ON ACCOUNT OF PHYSICAL DISABILITY.

**Civil History:**—Employed by Metropolitan Life Insurance Company, New York City, to —

Address:—5 West 63rd Street, New York City, N. Y.

**8859**... (Born D. C.) . .**ROBERT HIGHMAN BOOTH**. .....(Ap'd Ill.)...**74**
(Born Feb. 20, 1905.)

**Military History:**—Cadet at the Military Academy, July 1, 1926, to June 12, 1930, when he was graduated and promoted in the Army to

SECOND LIEUTENANT OF FIELD ARTILLERY.

(DETAILED TO AIR CORPS, SEPT. 12, 1930.)

At March Field, Calif., student officer, Air Corps Primary Flying School, Oct. 16, 1930, to —

**8860**...(Born D. C.)....**ARTHUR L. FULLER, Jr.**....(Ap'd at Large)...**75**
(Arthur Leonard Fuller, Jr., Born July 22, 1906.)

**Military History:**—Cadet at the Military Academy, July 1, 1926, to June 12, 1930, when he was graduated and promoted in the Army to

SECOND LIEUTENANT, COAST ARTILLERY CORPS.

At Fort Winfield Scott, Calif., with Battery, 6th Coast Artillery, Sept. 12, 1930, to Nov. 4, 1930; en route to Hawaii; at Fort Shafter, T. H., with Battery, 64th Coast Artillery, (AA), to —

**8861**...(Born Pa.)... ...**MAHLON SMITH DAVIS**... .....(Ap'd Pa.)...**76**
(Born Sept. 23, 1905.)

**Military History:**—Cadet at the Military Academy, July 1, 1926, to June 12, 1930, when he was graduated and promoted in the Army to

SECOND LIEUTENANT OF FIELD ARTILLERY.

(DETAILED TO AIR CORPS, SEPT. 12, 1930.)

At Governors Island, N. Y., temporary duty, with 16th Infantry, Sept. 12, to Sept. 27, 1930; en route to station, Oct. 16, 1930; at March Field, Calif., student officer, Air Corps Primary Flying School, Oct. 16, 1930, to —

**8862**...(Born Mich)..**WINFIELD WILBER SISSON**. ...(Ap'd Mich.)...**77**
(Born Sept. 20, 1907.)

**Military History:**—Cadet at the Military Academy, July 1, 1926, to June 12, 1930, when he was graduated and promoted in the Army to

SECOND LIEUTENANT OF FIELD ARTILLERY.

(DETAILED TO AIR SERVICE, SEPT. 12, 1930.)

At Brooks Field, Tex., student officer, Air Corps Primary Flying School, Sept. 12, 1930, to

(RELIEVED FROM AIR CORPS, DEC. 9, 1930.)

Dec. 10, 1930; at Fort Harrison, Ind., with 3rd Field Artillery, Jan. 1, 1931, to —

**8863**...(Born N. Y.). **ANTHONY EUGENE CURCIO** ...(Ap'd N. Y.)...**78**
(Born Nov. 18, 1907.)

**Military History:**—Cadet at the Military Academy, July 1, 1926, to June 12, 1930, when he was graduated and promoted in the Army to

SECOND LIEUTENANT OF INFANTRY.

(DETAILED TO AIR CORPS, SEPT. 12, 1930.)

At March Field, Calif., student officer, Air Corps Primary Flying School, Oct. 16, 1930, to —

**8864**...(Born P. I.).. **MAXIMIANO SAQUI JANAIRO**...(Ap'd P. I.)...**79**
(Born Aug. 20, 1905.)

**Military History:**—Cadet at the Military Academy, July 1, 1926, to June 12, 1930, when he was graduated and promoted in the Army to

SECOND LIEUTENANT, PHILIPPINE SCOUTS, (CORPS OF ENGINEERS.)

At Fort William McKinley, P. I., with 14th Engineers (P.S.), Sept. 17, 1930, to —

**8865**...(Born Iowa). .....**MORRIS JOHN LEE**..... ...(Ap'd Iowa)...**80**
(Born June 22, 1906.)

**Military History:**—Cadet at the Military Academy, July 1, 1926, to June 12, 1930, when he was graduated and promoted in the Army to

SECOND LIEUTENANT OF CAVALRY.

(DETAILED TO AIR CORPS, SEPT. 12, 1930.)

At Brooks Field, Tex.. student officer, Air Corps Primary Flying School, Sept. 12, 1930, to —

**8866**...(Born N. Y.)..**JOHN JOSEPH MacFARLAND**....(Ap'd N. Y.)...**81**
(Born May 2, 1907.)

**Military History:**—Cadet at the Military Academy, July 1, 1926, to June 12, 1930, when he was graduated and promoted in the Army to

SECOND LIEUTENANT OF FIELD ARTILLERY.

At Fort Bliss, Tex., with Battery, 82nd Field Artillery, Sept. 12, 1930, to —

**8867**...(Born Colo.).**WENDELL HOLMES LANGDON**...(Ap'd Calif.)...**82**
(Born Aug. 23, 1908.)

**Military History:**—Cadet at the Military Academy, July 1, 1926, to June 12, 1930, when he was graduated and promoted in the Army to

SECOND LIEUTENANT OF INFANTRY.

At Presidio of San Francisco, Calif., with 30th Infantry, Sept. 12, 1930, to —

**8868**...(Born Mass.)...**HARRY RAYMOND BOYD**.. ...(Ap'd Conn.)...**83**
(Born May 24, 1907.)

**Military History:**—Cadet at the Military Academy, July 1, 1926, to June 12, 1930, when he was graduated and promoted in the Army to

SECOND LIEUTENANT, COAST ARTILLERY CORPS.

(DETAILED TO AIR CORPS, SEPT. 12, 1930.)

At Fort Jay, N. Y., temporary duty, Sept. 12, 1930, to Sept. 27, 1930; en route to San Francisco, Sept. 27, 1930, to Oct. 14, 1930; at March Field, Calif. student officer, Air Corps Primary Flying School, Oct. 16, 1930, to —

**8869**...(Born Mo.)...**ERNEST EMIL HOLTZEN, II**.....(Ap'd Mo.)...**84**
(Born Jan. 29, 1908.)

**Military History:**—Cadet at the Military Academy, July 1, 1926, to June 12, 1930, when he was graduated and promoted in the Army to

SECOND LIEUTENANT OF FIELD ARTILLERY.

(DETAILED TO AIR CORPS, SEPT. 12, 1930.)

At Brooks Field, Tex., student officer, Primary Flying School, Sept. 12, 1930, to —

**8870**...(Born Ga.)... **SAMUEL LYNN MORROW, Jr.** ....(Ap'd Ala.)...**85**
(Born July 16, 1905.)

**Military History:**—Cadet at the Military Academy, July 1, 1926, to June 12, 1930, when he was graduated and promoted in the Army to

SECOND LIEUTENANT OF FIELD ARTILLERY.

At Fort Sam Houston, Tex., with 12th Field Artillery, Sept. 12, 1930, to —

**8871**...(Born Ill.).....**ALBERT WATSON, II***.... ...(Ap'd Calif.)...**86**
(Born Jan. 5, 1909.)

**Military History:**—Cadet at the Military Academy, July 1, 1926, to June 12, 1930, when he was graduated and promoted in the Army to

SECOND LIEUTENANT OF FIELD ARTILLERY.

At Fort Hoyle, Md., with Battery, 6th Field Artillery, Sept. 12, 1930, to Nov. 5, 1930; at Fort Myer, Va., with Battery, 16th Field Artillery, Nov. 5, 1930, to —

*Son of Captain Joel Franklin Watson, J.A.G.D.

**8872**...(Born Va.).... ..**MARVIN LEWIS HARDING**.....(Ap'd Army)...**87**
(Born May 1, 1906.)

**Military History:**—Cadet at the Military Academy, July 1, 1926, to June 12, 1930, when he was graduated and promoted in the Army to

SECOND LIEUTENANT, COAST ARTILLERY CORPS.

(DETAILED TO AIR CORPS, SEPT. 12, 1930.)

At March Field, Calif., student officer, Air Corps Primary Flying School, Sept. 12, 1930, to —

**8873**...(Born P. I.)...**FRANKLIN F. WING, Jr**.... ...(Ap'd Mass.)...**88**
(Franklin Fearing Wing, Jr., Born Jan. 6, 1908.)

**Military History:**—Cadet at the Military Academy, July 1, 1926, to June 12, 1930, when he was graduated and promoted in the Army to

SECOND LIEUTENANT OF CAVALRY.

At Fort Bliss, Tex., with 1st Cavalry Division, Sept. 12, 1930, to —

**8874**...(Born N. M.)..**JAMES OWEN CURTIS, Jr**.... ....(Ap'd Tex.)...**89**
(Born Jan. 25, 1909.)

**Military History:**—Cadet at the Military Academy, July 1, 1926, to June 12, 1930, when he was graduated and promoted in the Army to

SECOND LIEUTENANT OF CAVALRY.

At Fort Bliss, Tex., with 1st Cavalry Division, Sept. 11, 1930, to —

**8875**...(Born N. D.).....**BIRRELL WALSH**.....(Ap'd Wis.)...**90**
(Born June 7, 1907.)

**Military History:**—Cadet at the Military Academy, July 1, 1926, to June 12, 1930, when he was graduated and promoted in the Army to

SECOND LIEUTENANT OF FIELD ARTILLERY.

(DETAILED TO AIR CORPS, SEPT. 12, 1930.)

At Brooks Field, Tex., student officer, Air Corps Primary Flying School, Sept. 12, 1930, to —

**8876**...(Born D. C.). ....**HENRY B. CROSWELL**.... .(Ap'd W. Va.)...**91**
(Henry Bittinger Croswell, Born Sept. 19, 1905.)

**Military History:**—Cadet at the Military Academy, July 1, 1926, to June 12, 1930, when he was graduated and promoted in the Army to

SECOND LIEUTENANT OF CAVALRY.

At Fort Bliss, Tex., with 1st Cavalry Division, Sept. 12, 1930, to —

**8877**...(Born Miss.).....**WILLIAM F. GRISHAM**.....(Ap'd Miss.)...**92**
(William Fletcher Grisham, Born June 12, 1908.)

**Military History:**—Cadet at the Military Academy, July 1, 1926, to June 12, 1930, when he was graduated and promoted in the Army to

SECOND LIEUTENANT OF CAVALRY.

At Fort Oglethorpe, Ga., with 6th Cavalry, Sept. 12, 1930, to —

**8878**...(Born Minn.) .**PHILLIPS WALLER SMITH**. ....(Ap'd Wis.)...**93**
(Born June 28, 1906.)

**Military History:**—Cadet at the Military Academy, July 1, 1926, to June 12, 1930, when he was graduated and promoted in the Army to

SECOND LIEUTENANT OF CAVALRY.

At Fort Des Moines, Iowa, with Troop, 14th Cavalry, Sept. 12, 1930, to —

**8879**...(Born Nebr.) ....**ALVA REVISTA FITCH**.....(Ap'd Nebr.)...**94**
(Born Sept. 10, 1907.)

**Military History:**—Cadet at the Military Academy, July 1, 1926, to June 12, 1930, when he was graduated and promoted in the Army to

SECOND LIEUTENANT OF FIELD ARTILLERY.

(DETAILED TO AIR CORPS, SEPT. 12, 1930.)

At March Field, Calif., student officer, Air Corps Primary Flying School, Sept. 12, 1930, to Mar. 10, 1931;

(RELIEVED FROM AIR CORPS, MAR. 10, 1931.)

at Fort Bragg, N. C., with Field Artillery, to —

**8880**...(Born N. C.)..**DANA STUART ALEXANDER**....(Ap'd Wash.)...**95**
(Born Dec. 26, 1905.)

**Military History:**—Cadet at the Military Academy, July 1, 1926, to June 12, 1930, when he was graduated and promoted in the Army to

SECOND LIEUTENANT, COAST ARTILLERY CORPS.

(DETAILED TO AIR CORPS, SEPT. 12, 1930.)

At March Field, Calif., student officer, Air Corps Primary Flying School, Sept. 16, 1930, to —

**8881**...(Born Mass.)...**JAMES QUAYLE BRETT***.....(Ap'd Calif.)...**96**
(Born July 8, 1908.)

**Military History:**—Cadet at the Military Academy, July 1, 1926, to June 12, 1930, when he was graduated and promoted in the Army to

SECOND LIEUTENANT OF FIELD ARTILLERY.

At Fort Bliss, Tex., with 82nd Field Artillery, Sept. 12, 1930, to —

*Son of Lieutenant-Colonel M. L. Brett, Class of 1906.

**8882**...(Born Va.)...**JOSEPH HENRY TWYMAN, Jr.**...(Ap'd N. Y.)...**97**
(Born Feb. 11, 1909.)

**Military History:**—Cadet at the Military Academy, July 1, 1926, to June 12, 1930, when he was graduated and promoted in the Army to

SECOND LIEUTENANT, COAST ARTILLERY CORPS.

At Fort MacArthur, Calif., temporary duty, 63rd Coast Artillery, Sept. 12, 1930, to Nov. 19, 1930; en route to Philippine Department; at Fort Mills, Corregidor, P. I., with 92nd Coast Artillery (P.S.), Dec. 9, 1930, to —

**8883**...(Born La.)...**PERCY HOWARD BROWN, Jr.**.....(Ap'd La.)...**98**
(Born Aug. 8, 1905.)

**Military History:**—Cadet at the Military Academy, July 1, 1925, to June 12, 1930, when he was graduated and promoted in the Army to

SECOND LIEUTENANT OF FIELD ARTILLERY.

At Fort Sam Houston, Tex., assigned to 15th Field Artillery, Sept. 12, 1930, to —

**8884**...(Born D. C.).....**PAUL CLARK, Jr**.....(Ap'd N. Y.)...**99**
(Born Nov. 19, 1908.)

**Military History:**—Cadet at the Military Academy, July 1, 1926, to June 12, 1930, when he was graduated and promoted in the Army to

SECOND LIEUTENANT OF FIELD ARTILLERY.

At Fort Hoyle, Md., with 6th Field Artillery, Sept. 12, 1930, to Oct. 15, 1930; at Fort Eustis, Va., with Mechanized Force, Oct. 17, 1930, to —

**8885**...(Born Ore.).....**EDWARD S. BERRY**.....(Ap'd Ore.)...**100**
(Edward Sedgwick Berry, Born Aug. 7, 1905.)

**Military History:**—Cadet at the Military Academy, July 1, 1926, to June 12, 1930, when he was graduated and promoted in the Army to

SECOND LIEUTENANT OF FIELD ARTILLERY.

At Fort Lewis, Wash., with 10th Field Artillery, Sept. 12, 1930, to —

**8886**...(Born N. J.)....**DAVID HODGE BAKER**.....(Ap'd N. Y.)...**101**
(Born Dec. 31, 1907.)

**Military History:**—Cadet at the Military Academy, July 1, 1926, to June 12, 1930, when he was graduated and promoted in the Army to

SECOND LIEUTENANT, COAST ARTILLERY CORPS.

(DETAILED TO AIR CORPS, SEPT. 12, 1930.)

At March Field, Calif., student officer, Air Corps Primary Flying School, Oct., 1930, to —

**8887**...(Born Calif.)..**ALBERT EVERETT HARRIS**....(Ap'd Nev.)...**102**
(Born July 3, 1903.)

**Military History:**—Cadet at the Military Academy, July 1, 1925, to June 12, 1930, when he was graduated and promoted in the Army to

SECOND LIEUTENANT OF CAVALRY.

At Presidio of Monterey, Calif., with 11th Cavalry, to —

**8888**...(Born Pa.)..**JAMES SYLVESTER SUTTON**..(Ap'd Ohio)...**103**
(Born Feb. 2, 1907.)

**Military History:**—Cadet at the Military Academy, July 1, 1926, to June 12, 1930, when he was graduated and promoted in the Army to

SECOND LIEUTENANT, COAST ARTILLERY CORPS.

(DETAILED TO AIR CORPS, SEPT. 12, 1930.)

At March Field, Calif., student officer, Air Corps Primary Flying School, Oct. 16, 1930, to —

**8889**...(Born Me.)...**RICHARD C. HUTCHINSON**...(Ap'd Minn.)...**104**
(Richard Churchill Hutchinson, Born Sept. 12, 1907.)

**Military History:**—Cadet at the Military Academy, July 1, 1926, to June 12, 1930, when he was graduated and promoted in the Army to

SECOND LIEUTENANT OF FIELD ARTILLERY.

(DETAILED TO AIR CORPS, SEPT. 12, 1930.)

At March Field, Calif., student officer, Air Corps Primary Flying School, Sept. 12, 1930, to —

**8890**...(Born Kans.).....**JAMES T. DARRAH**.....(Ap'd Kans. N. G.)...**105**
(James Theopold Darrah, Born Jan. 31, 1905.)

**Military History:**—Cadet at the Military Academy, July 1, 1926, to June 12, 1930, when he was graduated and promoted in the Army to

SECOND LIEUTENANT, COAST ARTILLERY CORPS.

At Fort Sheridan, Ill., with 61st Coast Artillery (AA), Sept. 12, 1930, to —

**8891**...(Born Mass.)...**ROY ERNEST LINDQUIST**.....(Ap'd Me.)...**106**
(Born Feb. 18, 1907.)

**Military History:**—Cadet at the Military Academy, July 1, 1926, to June 12, 1930, when he was graduated and promoted in the Army to

SECOND LIEUTENANT OF INFANTRY.

At Fort Williams, Me., with 5th Infantry, Sept. 12, 1930, to —

**8892**...(Born Ky.).....**SIDNEY CLAY WOOTEN**.....(Ap'd N. C.)...**107**
(Born May 16, 1907.)

**Military History:**—Cadet at the Military Academy, July 3, 1926, to June 12, 1930, when he was graduated and promoted in the Army to

SECOND LIEUTENANT OF INFANTRY.

At Fort Howard, Md., with Company, 12th Infantry, Sept. 12, 1930, to —

**8893**...(Born Tenn.)..**ROBERT EDWIN CRON, Jr.**.....(Ap'd Tenn.)...**108**
(Born Aug. 19, 1907.)

**Military History:**—Cadet at the Military Academy, July 1, 1926, to June 12, 1930, when he was graduated and promoted in the Army to

SECOND LIEUTENANT, COAST ARTILLERY CORPS.

(DETAILED TO QUARTERMASTER CORPS, SEPT. 12, 1930.)

At Fort Monroe, Va., Assistant to the Constructing Quartermaster, Sept. 13, 1930, to Dec. 22, 1930; at Langley Field, Va., Assistant to the Constructing Quartermaster, Dec. 22, 1930, to —

**8894**...(Born Utah).**ROSS THATCHER SAMPSON**..(Ap'd Utah)...**109**
(Born May 28, 1907.)

**Military History:**—Cadet at the Military Academy, July 1, 1926, to June 12, 1930, when he was graduated and promoted in the Army to

SECOND LIEUTENANT OF INFANTRY.

At Fort Douglas, Utah, with 38th Infantry, Sept. 12, 1930, to —

**8895**...(Born Minn.) ...**WILLIAM H. S. WRIGHT**.....(Ap'd N. J.)...**110**
(William Henry Sterling Wright, Born Oct. 29, 1907.)

**Military History:**—Cadet at the Military Academy, July 1, 1926, to June 12, 1930, when he was graduated and promoted in the Army to

SECOND LIEUTENANT OF CAVALRY.

At Fort Bliss, Tex., assigned to Machine Gun Troop, 7th Cavalry, Sept. 12, 1930, to —

**8896**...(Born N. Y.)...**ARCHIBALD W. STUART**.....(Ap'd N. Y.)...**111**
(Archibald William Stuart, Born Aug. 31, 1907.)

**Military History:**—Cadet at the Military Academy, July 1, 1926, to June 12, 1930, when he was graduated and promoted in the Army to

SECOND LIEUTENANT OF INFANTRY.

At Fort Ontario, N. Y., with 3rd Battalion, 28th Infantry, Sept. 12, 1930, to —

**8897**...(Born Alaska) .**WILLIS ALMERON PERRY**..(Ap'd Alaska)...**112**
(Born Apr. 25, 1907.)

**Military History:**—Cadet at the Military Academy, July 1, 1926, to June 12, 1930, when he was graduated and promoted in the Army to

SECOND LIEUTENANT, COAST ARTILLERY CORPS.

(DETAILED TO AIR CORPS, SEPT. 12, 1930.)

At Brooks Field, Tex., student officer, Air Corps Primary Flying School, Sept. 12, 1930, to —

**8898**...(Born Ohio).....**GRANT EUGENE HILL**.....(Ap'd Mo.)...**113**
(Born Aug. 22, 1906.)

**Military History:**—Cadet at the Military Academy, July 1, 1926, to June 12, 1930, when he was graduated and promoted in the Army to

SECOND LIEUTENANT, COAST ARTILLERY CORPS.

At Fort Sheridan, Ill., with 61st Coast Artillery, Sept. 12, 1930, to —

**8899**...(Born Minn.) ....**JOHN FRANK GRECO**.....(Ap'd Minn.)...**114**
(Born Jan. 21, 1907.)

**Military History:**—Cadet at the Military Academy, July 1, 1926, to June 12, 1930, when he was graduated and promoted in the Army to

SECOND LIEUTENANT OF FIELD ARTILLERY.

(DETAILED TO QUARTERMASTER CORPS, SEPT. 12, 1930.)

At Randolph Field, Tex., Assistant to the Constructing Quartermaster, Sept. 12, 1930, to —

**8900**...(Born Ind.).....**ALDEN PUGH TABER**.....(Ap'd Ind.)...**115**
(Born May 21, 1907.)

**Military History:**—Cadet at the Military Academy, July 1, 1926, to June 12, 1930, when he was graduated and promoted in the Army to

SECOND LIEUTENANT, COAST ARTILLERY CORPS.

At Fort Shafter, T. H., Headquarters Hawaiian Department, to —

**8901**...(Born N. Y.) .**CHARLES J. ODENWELLER, Jr.**..(Ap'd Mass.)...**116**
(Charles Joseph Odenweller, Jr., Born Feb. 8, 1907.)

**Military History:**—Cadet at the Military Academy, July 1, 1926, to June 12, 1930, when he was graduated and promoted in the Army to

SECOND LIEUTENANT, COAST ARTILLERY CORPS.

(DETAILED TO AIR CORPS, SEPT. 12, 1930.)

En route to Riverside, Calif., Sept. 12, 1930, to Oct. 15, 1930; at March Field, Calif., student officer, Air Corps Primary Flying School, Oct. 15, 1930, to Jan. 3, 1931;

(RELIEVED FROM AIR CORPS, JAN. 5, 1931.)

at Fort Winfield Scott, Calif., temporary duty with 6th Coast Artillery to Mar. 17, 1931; at Fort Kamehameha, T. H., with 55th Coast Artillery, to —

**8902**...(Born S. D.)..**EDWIN SANDERS PERRIN**...(Ap'd S. D.)...**117**
(Born Oct. 15, 1905.)

**Military History:**—Cadet at the Military Academy, July 1, 1926, to June 12, 1930, when he was graduated and promoted in the Army to

SECOND LIEUTENANT, COAST ARTILLERY CORPS.

(DETAILED TO AIR CORPS, SEPT. 12, 1930.)

At Brooks Field, Tex., student officer, Air Corps Primary Flying School, Sept. 12, 1930, to —

**8903**...(Born Iowa)....**NEAL EDWIN AUSMAN**.....(Ap'd Iowa)...**118**
(Born Oct. 21, 1908.)

**Military History:**—Cadet at the Military Academy, July 1, 1926, to June 12, 1930, when he was graduated and promoted in the Army to

SECOND LIEUTENANT, COAST ARTILLERY CORPS.

(DETAILED TO AIR CORPS, SEPT. 12, 1930.)

At Brooks Field, Tex., student officer, Air Corps Primary Flying School, Sept. 12, 1930, to —

**8904**...(Born Iowa).**GEORGE GOODRELL GARTON**..(Ap'd Iowa)...**119**
(Born Dec. 24, 1906.)

**Military History:**—Cadet at the Military Academy, July 1, 1926, to June 12, 1930, when he was graduated and promoted in the Army to

SECOND LIEUTENANT OF FIELD ARTILLERY.

(DETAILED TO AIR CORPS, SEPT. 12, 1930.)

At Brooks Field, Tex., student officer, Air Corps Primary Flying School, Sept. 12, 1930, to —

**8905**...(Born Wyo.). **ROBERT LOUIS BRUNZELL*** ..(Ap'd Idaho)...**120**
(Born Mar. 2, 1907.)

**Military History:**—Cadet at the Military Academy, July 1, 1926, to June 12, 1930, when he was graduated and promoted in the Army to

SECOND LIEUTENANT OF FIELD ARTILLERY.

At Fort Francis E. Warren, Wyo., with 76th Field Artillery, Oct. 5, 1930, to —

*Son of Lieutenant-Colonel O. L. Brunzell, Class of 1904.

**8906**...(Born Pa.)... **RAYMOND DAVIS MILLENER** ....(Ap'd Pa.)...**121**
(Born Apr. 13, 1908.)

**Military History:**—Cadet at the Military Academy, July 1, 1926, to June 12, 1930, when he was graduated and promoted in the Army to

SECOND LIEUTENANT OF INFANTRY.

At Fort Niagara, N. Y., with Company, 28th Infantry, Sept. 12, 1930, to —

**8907**... (Born Pa.) ... **ROBERT WILLIAM TIMOTHY**.... (Ap'd Pa.) ...**122**
(Born Aug. 10, 1908.)

**Military History:**—Cadet at the Military Academy, July 1, 1926, to June 12, 1930, when he was graduated and promoted in the Army to

SECOND LIEUTENANT OF FIELD ARTILLERY.

At Fort Jay, N. Y., temporary duty, Sept. 12, 1930, to Oct. 10, 1930; en route to station, Oct. 10, 1930, to Oct. 31, 1930; at Fort Francis E. Warren, Wyo., with 76th Field Artillery, to —

**8908**... (Born Mo.) .. ..**AUBREY DEWITT SMITH**.. ... (Ap'd Mo.) ...**123**
(Born Mar. 14, 1907.)

**Military History:**—Cadet at the Military Academy, July 1, 1926, to June 12, 1930, when he was graduated and promoted in the Army to

SECOND LIEUTENANT OF INFANTRY.

At Jefferson Barracks, Mo., with Company, 6th Infantry, Sept. 12, 1930, to —

**8909**... (Born Ky.) .. ...**BARKSDALE HAMLETT**... ... (Ap'd Ky.) ...**124**
(Born Dec. 30, 1908.)

**Military History:**—Cadet at the Military Academy, July 1, 1926, to June 12, 1930, when he was graduated and promoted in the Army to

SECOND LIEUTENANT OF FIELD ARTILLERY.

At Fort Sam Houston, Tex., with 12th Field Artillery, Sept. 12, 1930, to —

**8910**... (Born La.) ....**BRAINARD SPENCER COOK**..... (Ap'd La.) ...**125**
(Born Mar. 8, 1908.)

**Military History:**—Cadet at the Military Academy, July 1, 1926, to June 12, 1930, when he was graduated and promoted in the Army to

SECOND LIEUTENANT OF CAVALRY.

At Fort Brown, Tex., with 12th Cavalry, Sept. 12, 1930, to —

**8911**... (Born Nebr.) .....**TROUP MILLER, Jr.**..... (Ap'd Ga.) ...**126**
(Born Aug. 30, 1908.)

**Military History:**—Cadet at the Military Academy, July 1, 1926, to June 12, 1930, when he was graduated and promoted in the Army to

SECOND LIEUTENANT OF CAVALRY.

(DETAILED TO AIR CORPS, SEPT. 12, 1930.)

At March Field, Calif., student officer, Air Corps Primary Flying School, Oct. 15, 1930, to —

**8912**... (Born Ky.) .. .**WILLIAM EWING GRUBBS**. .... (Ap'd Ky.) ...**127**
(Born July 3, 1908.)

**Military History:**—Cadet at the Military Academy, July 1, 1926, to June 12, 1930, when he was graduated and promoted in the Army to

SECOND LIEUTENANT OF FIELD ARTILLERY.

At Fort Benning, Ga., with 83rd Field Artillery, Sept. 12, 1930, to —

**8913**... (Born Ill.) ... ..**WILLIAM DOLE ECKERT**.. ... (Ap'd Ind.) ...**128**
(Born Jan. 20, 1909.)

**Military History:**—Cadet at the Military Academy, July 11, 1926, to June 12, 1930, when he was graduated and promoted in the Army to

SECOND LIEUTENANT OF FIELD ARTILLERY.

(DETAILED TO AIR CORPS, SEPT. 12, 1930.)

At Brooks Field, Tex., student officer, Air Corps Primary Flying School, Sept. 12, 1930, to —

**8914**...(Born Mich.) **FREDERICK REGINIA WEBER**..(Ap'd Army)...**129**
(Born Dec. 1, 1905.)

**Military History:**—Cadet at the Military Academy, July 1, 1925, to June 24, 1927, and from Jan. 2, 1928, to June 12, 1930, when he was graduated and promoted in the Army to

SECOND LIEUTENANT OF INFANTRY.

At Fort Howard, Md., with Regimental Headquarters Company, Sept. 12, 1930, to Nov. 1, 1930; assigned to Regimental Headquarters Company, 12th Infantry, to (at Fort George G. Meade, Md., on temporary duty, student officer, School for Bakers and Cooks, Nov. 1, 1930, to Dec. 1, 1930) Dec. 1, 1930; at Fort Howard, Md., with and commanding Companies, 12th Infantry, Dec. 1, 1930, to May 9, 1931.

**8915**...(Born Ohio)....**CHARLES C. CLOUD, Jr.**.....(Ap'd Ohio)...**130**
(Charles Clinton Cloud, Jr., Born Aug. 13, 1908.)

**Military History:**—Cadet at the Military Academy, July 1, 1926, to June 12, 1930, when he was graduated and promoted in the Army to

SECOND LIEUTENANT, COAST ARTILLERY CORPS.

(DETAILED TO AIR CORPS, SEPT. 12, 1930.)

At March Field, Calif., student officer, Air Corps Primary Flying School, Oct. 16, 1930, to Dec. 14, 1930; at Fort MacArthur, Calif., with 63rd Coast Artillery, Dec. 14, 1930, to —

**8916**...(Born Mo.)....**O'NEILL KEREN KANE**.....(Ap'd Mo.)...**131**
(Born Mar. 3, 1908.)

**Military History:**—Cadet at the Military Academy, July 1, 1926, to June 12, 1930, when he was graduated and promoted in the Army to

SECOND LIEUTENANT OF CAVALRY.

(DETAILED TO QUARTERMASTER CORPS, SEPT. 12, 1930.)

At Fort Reno, Okla., Reno Quartermaster Depot (Remount), Assistant to the Commanding Officer, Sept. 12, 1930, to —

**8917**...(Born N. Y.)....**ARTHUR C. PETERSON**...(Ap'd N. Y. N. G.)...**132**
(Arthur Carey Peterson, Born Aug. 20, 1905.)

**Military History:**—Cadet at the Military Academy, July 1, 1926, to June 12, 1930, when he was graduated and promoted in the Army to

SECOND LIEUTENANT, COAST ARTILLERY CORPS.

(DETAILED TO AIR CORPS, SEPT. 12, 1930.)

At Brooks Field, Tex., student officer, Air Corps Primary Flying School, to Dec. 20, 1930; at Fort Totten, N. Y., with 62nd Coast Artillery (AA), to —

**8918**...(Born Mich.) .**HAROLD EUGENE BROOKS**. ..(Ap'd Mich.)...**133**
(Born Mar. 18, 1906.)

**Military History:**—Cadet at the Military Academy, July 1, 1926, to June 12, 1930, when he was graduated and promoted in the Army to

SECOND LIEUTENANT OF FIELD ARTILLERY.

At Fort Des Moines, Iowa, with Battery, 18th Field Artillery, Sept. 12, 1930, to —

**8919**... (Born Me.) ..... **PAUL ARTHUR ROY**..... (Ap'd Me.) ... **134**
(Born Oct. 10, 1908.)

**Military History:**—Cadet at the Military Academy, July 2, 1926, to June 12, 1930, when he was graduated and promoted in the Army to

SECOND LIEUTENANT, COAST ARTILLERY CORPS.

At Fort Shafter, T. H., with 64th Coast Artillery (AA), Oct. 10, 1930, to —

**8920**... (Born N. Y.) . . **BREAM COOLEY PATRICK**. (Ap'd W. Va.) ... **135**
(Born Oct. 23, 1907.)

**Military History:**—Cadet at the Military Academy, July 1, 1926, to June 12, 1930, when he was graduated and promoted in the Army to

SECOND LIEUTENANT OF FIELD ARTILLERY.

At Fort Hoyle, Md., with 6th Field Artillery, to — (at Edgewood Arsenal, Md., student officer, Gas Officers' School, to —)

**8921**... (Born Colo.) . . **WILLIAM HENRY HARRIS**. . . (Ap'd Colo.) ... **136**
(Born Sept. 5, 1908.)

**Military History:**—Cadet at the Military Academy, July 1, 1926, to June 12, 1930, when he was graduated and promoted in the Army to

SECOND LIEUTENANT, COAST ARTILLERY CORPS.

At Fort H. G. Wright, New York, assigned to 11th Coast Artillery, Sept. 12, 1930, to —

**8922**... (Born Pa.) ..... **TOM R. STOUGHTON, Jr.**..... (Ap'd Pa.) ... **137**
(Tom Robert Stoughton, Jr., Born Aug. 3, 1908.)

**Military History:**—Cadet at the Military Academy, July 1, 1926, to June 12, 1930, when he was graduated and promoted in the Army to

SECOND LIEUTENANT OF INFANTRY.

At Fort Hamilton, N. Y., with 1st Battalion, 18th Infantry, Sept. 12, 1930, to —

**8923**... (Born Tex.) . . . . **THOMAS WELDON DUNN**. . . . . (Ap'd Tex.) ... **138**
(Born Sept. 12, 1908.)

**Military History:**—Cadet at the Military Academy, July 1, 1926, to June 12, 1930, when he was graduated and promoted in the Army to

SECOND LIEUTENANT OF FIELD ARTILLERY.

At Fort Sam Houston, Tex., with Battery, 12th Field Artillery, Sept. 12, 1930, to—

**8924**... (Born Minn.) ..... **LAURIS NORSTAD**..... (Ap'd Minn.) ... **139**
(Born Mar. 24, 1907.)

**Military History:**—Cadet at the Military Academy, July 1, 1926, to June 12, 1930, when he was graduated and promoted in the Army to

SECOND LIEUTENANT OF CAVALRY.

(DETAILED TO AIR CORPS, SEPT. 12, 1930.)

At March Field, Calif., student officer, Air Corps Primary Flying School, Sept. 13, 1930, to —

**8925**...(Born Poland) ..**ADAM A. KOSCIELNIAK**.....(Ap'd N. Y.)...**140**
(Adam Andrew Koscielniak, Born Oct. 1, 1907.)

**Military History:**—Cadet at the Military Academy, July 1, 1926, to June 12, 1930, when he was graduated and promoted in the Army to

SECOND LIEUTENANT, COAST ARTILLERY CORPS.

(DETAILED TO QUARTERMASTER CORPS, SEPT. 12, 1930.)

At Chicago, Ill., student officer, Quartermaster Corps Subsistence School, Sept 12, 1930, to —

**8926**...(Born Minn.) .....**JAMES SNOW LUNN**.....(Ap'd Me.)...**141**
(Born Feb. 1, 1909.)

**Military History:**—Cadet at the Military Academy, July 5, 1926, to June 12, 1930, when he was graduated and promoted in the Army to

SECOND LIEUTENANT, COAST ARTILLERY CORPS.

RESIGNED, JULY 25, 1930.

**Civil History:**—Sales representative with R. C. A. Photophone, Kansas City District, Oct. 15, 1930, to Dec. 15, 1930; New York District, Dec. 15, 1930, to —

Address: c/o R. C. A. Photophone Inc., 411 Fifth Avenue, New York City, N. Y.

**8927**...(Born Fla.)......**MARVIN C. JOHNSON**.....(Ap'd Fla.)...**142**
(Marvin Candler Johnson, Born Aug. 19, 1905.)

**Military History:**—Cadet at the Military Academy, July 1, 1926, to June 12, 1930, when he was graduated and promoted in the Army to

SECOND LIEUTENANT OF CAVALRY.

(DETAILED TO QUARTERMASTER CORPS, SEPT. 12, 1930.)

At Fort Robinson, Nebr., Assistant to the Commanding Officer, Quartermaster Depot, Sept. 12, 1930, to —

**8928**...(Born Tenn.).....**JOHN B. F. DICE**.....(Ap'd Tenn.)...**143**
(John Brazetton Filmore Dice, Born Mar. 20, 1908.)

**Military History:**—Cadet at the Military Academy, July 1, 1926, to June 12, 1930, when he was graduated and promoted in the Army to

SECOND LIEUTENANT, COAST ARTILLERY CORPS.

At Fort Barrancas, Fla., assigned to Battery, 13th Coast Artillery, Sept. 12, 1930, to —

**8929**...(Born D. C.).....**MILLARD LEWIS**.....(Ap'd Ill.)...**144**
(Born Dec. 8, 1906.)

**Military History:**—Cadet at the Military Academy, July 1, 1926, to June 12, 1930, when he was graduated and promoted in the Army to

SECOND LIEUTENANT OF FIELD ARTILLERY.

(DETAILED TO AIR CORPS, SEPT. 12, 1930.)

At Brooks Field, Tex., student officer, Air Corps Primary Flying School, Sept. 12, 1930, to —

**8930**... (Born Tex.) .. **OTHEL ROCHELLE DEERING** ... (Ap'd Tex.) ...**145**
(Born Aug. 24, 1906.)

**Military History:**—Cadet at the Military Academy, July 1, 1926, to June 12, 1930, when he was graduated and promoted in the Army to

SECOND LIEUTENANT OF INFANTRY.

(DETAILED TO AIR CORPS, SEPT. 12, 1930.)

At Brooks Field, Tex., student officer, Air Corps Primary Flying School, Sept. 12, 1930, to —

**8931**... (Born Pa.) ... ....**JAMES F. AMMERMAN**.... .... (Ap'd Pa.) ...**146**
(James Frederick Ammerman, Born Jan. 23, 1905.)

**Military History:**—Cadet at the Military Academy, July 1, 1926, to June 12, 1930, when he was graduated and promoted in the Army to

SECOND LIEUTENANT OF FIELD ARTILLERY.

At Fort Jay, N. Y., with 16th Infantry, Sept. 12, 1930, to Oct. 10, 1930; en route to San Francisco, Calif., Oct. 10, to Oct. 27, 1930; at Fort Lewis, Wash., with Battery, 10th Field Artillery, Oct. 30, 1930, to —

**8932**.. (Born Kans.) . ..**LEON CLARENCE SCOTT**.. .... (Ap'd Ill.) ...**147**
(Born Jan. 1, 1906.)

**Military History:**—Cadet at the Military Academy, July 1, 1926, to June 12, 1930, when he was graduated and promoted in the Army to

SECOND LIEUTENANT OF INFANTRY.

At Fort Sheridan, Ill., with Company, 2nd Infantry, Sept. 12, 1930, to —

**8933**... (Born Tex.) ....**JOHN CHESLEY KILBORN**..... (Ap'd Tex.) ...**148**
(Born Feb. 4, 1908.)

**Military History:**—Cadet at the Military Academy, July 1, 1926, to June 12, 1930, when he was graduated and promoted in the Army to

SECOND LIEUTENANT OF FIELD ARTILLERY.

(DETAILED TO AIR CORPS, SEPT. 12, 1930.)

At Brooks Field, Tex., student officer, Air Corps Primary Flying School, Sept. 12, 1930, to —

**8934**... (Born P. I.) .. **WILLIAM NAILLE TAYLOR***... (Ap'd N. Y.) ...**149**
(Born Dec. 24, 1906.)

**Military History:**—Cadet at the Military Academy, July 1, 1926, to June 12, 1930, when he was graduated and promoted in the Army to

SECOND LIEUTENANT OF INFANTRY.

At Fort Hamilton, N. Y., with Company, 18th Infantry, Sept. 12, 1930, to —

*Son of Colonel William W. Taylor, Jr.

**8935**... (Born W. Va.) .**FREDERICK D. ATKINSON**.. (Ap'd W. Va.) ...**150**
(Frederick Dwight Atkinson, Born July 9, 1905.)

**Military History:**—Cadet at the Military Academy, July 1, 1926, to June 12, 1930, when he was graduated and promoted in the Army to

SECOND LIEUTENANT OF FIELD ARTILLERY.

(DETAILED TO AIR CORPS, SEPT. 12, 1930.)

At March Field, Calif., student officer, Air Corps Primary Flying School, Oct. 16, 1930, to —

**8936**...(Born Mo.)...**WILLIAM WARNER HARRIS**....(Ap'd Mo.)...**151**
(Born Feb. 7, 1907.)

**Military History:**—Cadet at the Military Academy, July 1, 1926, to June 12, 1930, when he was graduated and promoted in the Army to

SECOND LIEUTENANT OF INFANTRY.

At Jefferson Barracks, Mo., student officer, Post School, Basic Course in Infantry Training, Sept. 12, 1930, to —

**8937**...(Born Nebr.)...**CARL AMANDUS BRANDT**.....(Ap'd Army)...**152**
(Born Jan. 9, 1906.)

**Military History:**—Cadet at the Military Academy, July 1, 1926, to June 12, 1930, when he was graduated and promoted in the Army to

SECOND LIEUTENANT OF FIELD ARTILLERY.

(DETAILED TO AIR CORPS, SEPT. 12, 1930.)

At Brooks Field, Tex., student officer, Air Corps Primary Flying School, Sept. 12, 1930, to —

**8938**...(Born Conn.) .**FREDERICK G. CRABB, Jr.**...(Ap'd Conn.)...**153**
(Frederick Gardner Crabb, Jr., Born Oct. 25, 1904.)

**Military History:**—Cadet at the Military Academy, July 1, 1926, to June 12, 1930, when he was graduated and promoted in the Army to

SECOND LIEUTENANT OF INFANTRY.

(DETAILED TO AIR CORPS, SEPT. 12, 1930.)

At March Field, Calif., student officer, Air Corps Primary Flying School, Oct. 15, 1930, to —

**8939**...(Born Iowa)..**BUFORD RUSSELL NYQUIST**...(Ap'd Iowa)...**154**
(Born Dec. 10, 1904.)

**Military History:**—Cadet at the Military Academy, July 1, 1925, to June 12, 1930, when he was graduated and promoted in the Army to

SECOND LIEUTENANT OF INFANTRY.

At Fort Snelling, Minn., with 3rd Infantry, Sept. 12, 1930, to —

**8940**...(Born Ohio)...**JOHN CHARLES HAYDEN**.....(Ap'd Ohio)...**155**
(Born May 8, 1906.)

**Military History:**—Cadet at the Military Academy, July 1, 1925, to June 18, 1928, and from Jan. 1, 1929, to June 12, 1930, when he was graduated and promoted in the Army to

SECOND LIEUTENANT OF FIELD ARTILLERY.

At Fort Sam Houston, Tex., with 12th Field Artillery, Sept. 12, 1930, to —

**8941**...(Born Ohio)....**ROBERT ALLEN PORTS**.....(Ap'd Ohio)...**156**
(Born Jan. 28, 1905.)

**Military History:**—Cadet at the Military Academy, July 1, 1926, to June 12, 1930, when he was graduated and promoted in the Army to

SECOND LIEUTENANT OF FIELD ARTILLERY.

At Fort Benning, Ga., with 83rd Field Artillery, Sept. 12, 1930, to —

**8942**... (Born N. Y.) **RODERICK L. CARMICHAEL, Jr.*** (Ap'd S. C.) ... **157**
(Roderick Leland Carmichael, Jr., Born Aug. 17, 1907.)

**Military History:**—Cadet at the Military Academy, July 1, 1926, to June 12, 1930, when he was graduated and promoted in the Army to

SECOND LIEUTENANT OF FIELD ARTILLERY.

At Fort Hoyle, Md., with Battery, 6th Field Artillery, Sept. 12, 1930, to —

*Son of Major-General R. L. Carmichael, Class of 1897.

**8943**... (Born Ind.) ..... **CARL IRVEN HUTTON**..... (Ap'd Army) ... **158**
(Born Dec. 14, 1906.)

**Military History:**—Cadet at the Military Academy, July 1, 1926, to June 12, 1930, when he was graduated and promoted in the Army to

SECOND LIEUTENANT OF FIELD ARTILLERY.

At Fort Sam Houston, Tex., with 12th Field Artillery, Sept. 12, 1930, to —

**8944**... (Born Cuba) . . **GEORGE WAREHAM GIBBS**. ... (Ap'd Tex.) ... **159**
(Born Sept. 27, 1907.)

**Military History:**—Cadet at the Military Academy, July 1, 1926, to June 12, 1930, when he was graduated and promoted in the Army to

SECOND LIEUTENANT OF FIELD ARTILLERY.

At Fort Sam Houston, Tex., with 15th Field Artillery, Sept. 13, 1930, to —

**8945**... (Born S. C.) ... **ARTHUR C. GOODWIN, Jr.**.... (Ap'd N. C.) ... **160**
(Arthur Cleveland Goodwin, Jr., Born Dec. 6, 1907.)

**Military History:**—Cadet at the Military Academy, July 1, 1925, to June 25, 1927, and from Aug. 29, 1927, to June 12, 1930, when he was graduated and promoted in the Army to

SECOND LIEUTENANT OF FIELD ARTILLERY.

At Fort Sam Houston, Tex., with Second Division, Sept. 12, 1930, to —

**8946**... (Born N. Y.) . ... **ROY WHITMAN MUTH**.... (Ap'd N. Y.) ... **161**
(Born Apr. 27, 1905.)

**Military History:**—Cadet at the Military Academy, July 1, 1926, to June 12, 1930, when he was graduated and promoted in the Army to

SECOND LIEUTENANT OF INFANTRY.

At Fort Schuyler, N. Y., with 18th Infantry, Sept. 12, 1930, to —

**8947**... (Born Ind.) .. **RICHARD SHAFLE FREEMAN** ... (Ap'd Ind.) ... **162**
(Born June 22, 1907.)

**Military History:**—Cadet at the Military Academy, July 1, 1926, to June 12, 1930, when he was graduated and promoted in the Army to

SECOND LIEUTENANT OF INFANTRY.

(DETAILED TO AIR CORPS, SEPT. 12, 1930.)

At Brooks Field, Tex., student officer, Air Corps Primary Flying School, Sept. 12, 1930, to —

**8948**..(Born N. Y.)..**WALTER WILLIAM THIEDE**...(Ap'd N. Y.)...**163**
(Born Apr. 7, 1906.)

**Military History:**—Cadet at the Military Academy, July 12, 1926, to June 12, 1930, when he was graduated and

HONORABLY DISCHARGED ON ACCOUNT OF PHYSICAL DISABILITY.

**8949**...(Born Pa.).....**HAROLD LESTER SMITH**.....(Ap'd Pa.)...**164**
(Born May 15, 1906.)

**Military History:**—Cadet at the Military Academy, July 1, 1926, to June 12, 1930, when he was graduated and promoted in the Army to

SECOND LIEUTENANT OF FIELD ARTILLERY.

(DETAILED TO AIR CORPS, SEPT. 12, 1930.)

At March Field, Calif., student officer, Air Corps Primary Flying School, Oct. 16, 1930, to —

**8950**...(Born Nebr.)..**JAROMIR JAN POSPISIL**...(Ap'd Nebr.)...**165**
(Born Feb. 8, 1906.)

**Military History:**—Cadet at the Military Academy, July 1, 1926, to June 12, 1930, when he was graduated and promoted in the Army to

SECOND LIEUTENANT OF INFANTRY.

At Fort Crook, Nebr., with 17th Infantry, Sept. 12, 1930, to —

**8951**...(Born Vt.).....**RICHARDS M. BRISTOL**.....(Ap'd Vt.)...**166**
(Richards Montgomery Bristol, Born Aug. 28, 1907.)

**Military History:**—Cadet at the Military Academy, July 1, 1925, to Jan. 23, 1926 and from Aug. 28, 1926, to June 12, 1930, when he was graduated and promoted in the Army to

SECOND LIEUTENANT OF INFANTRY.

(DETAILED TO AIR CORPS, SEPT. 12, 1930.)

At March Field, Calif., student officer, Air Corps Primary Flying School, Sept. 12, 1930, to —

**8952**...(Born Ill.).....**EDWARD IRVING SACHS**.(Ap'd Hon. Sch.)...**167**
(Born Sept. 5, 1907.)

**Military History:**—Cadet at the Military Academy, July 6, 1926, to June 12, 1930, when he was graduated and promoted in the Army to

SECOND LIEUTENANT OF INFANTRY.

At Fort Brady, Mich., assigned to 3rd Battalion, 2nd Infantry, Company duty, Sept. 12, 1930, to —

**8953**...(Born Ala)...**MARSHALL HILL HURT, Jr.**....(Ap'd Ala.)...**168**
(Born June 26, 1908.)

**Military History:**—Cadet at the Military Academy, July 1, 1926, to June 12, 1930, when he was graduated and promoted in the Army to

SECOND LIEUTENANT OF INFANTRY.

At Fort Benning, Ga., with 29th Infantry, Sept. 12, 1930, to —

**8954**...(Born R. I.).**SAMUEL PHILBRICK KELLEY**..(Ap'd R. I.)...**169**
(Born Dec. 23, 1906.)

**Military History:**—Cadet at the Military Academy, July 1, 1926, to June 12, 1930, when he was graduated and promoted in the Army to

SECOND LIEUTENANT OF INFANTRY.

(DETAILED TO AIR CORPS, SEPT. 12, 1930.)

At March Field, Calif., student officer, Air Corps Primary Flying School, Oct. 16, 1930, to Dec. 20, 1930;

(RELIEVED FROM AIR CORPS, DEC. 20, 1930.)

at Vancouver Barracks, Wash., with the 7th Infantry, Dec. 31, 1930, to —

**8955**...(Born Mass.).**GEORGE WILLIAM LERMOND**..(Ap'd Mass.)...**170**
(Born Nov. 29, 1904.)

**Military History:**—Cadet at the Military Academy, July 1, 1926, to June 12, 1930, when he was graduated and promoted in the Army to

SECOND LIEUTENANT OF INFANTRY.

(DETAILED TO AIR CORPS, SEPT. 12, 1930.)

At March Field, Calif., student officer, Air Corps Primary Flying School, Sept. 27, 1930, to —

**8956**...(Born Tex.)...**NORMAN RAY BURNETT**.....(Ap'd Tex.)...**171**
(Born Dec. 9, 1905.)

**Military History:**—Cadet at the Military Academy, July 1, 1924, to Jan. 19, 1925, and from Aug. 28, 1926, to June 12, 1930, when he was graduated and promoted in the Army to

SECOND LIEUTENANT OF INFANTRY.

(DETAILED TO AIR CORPS, SEPT. 12, 1930.)

At Brooks Field, Tex., student officer, Air Corps Primary Flying School, Sept. 12, 1930, to —

**8957**...(Born Ark.).....**CHARLES LIND OLIN**.....(Ap'd N. Y.)...**172**
(Born May 8, 1906.)

**Military History:**—Cadet at the Military Academy, July 1, 1926, to June 12, 1930, when he was graduated and promoted in the Army to

SECOND LIEUTENANT OF INFANTRY.

At Fort Niagara, N. Y., with 28th Infantry, Sept. 12, 1930, to —

**8958**...(Born N. Y.).....**SAMUEL ROTH**.....(Ap'd Army)...**173**
(Born Nov. 10, 1905.)

**Military History:**—Cadet at the Military Academy, July 1, 1926, to June 12, 1930, when he was graduated and promoted in the Army to

SECOND LIEUTENANT OF INFANTRY.

(DETAILED TO AIR CORPS, SEPT. 12, 1930.)

At March Field, Calif., student officer, Air Corps Primary Flying School, Oct. 16, 1930, to Jan. 5, 1931;

(RELIEVED FROM AIR CORPS, JAN. 5, 1931.)

at Fort Schuyler, N. Y., with 18th Infantry, Feb. 2, 1931, to —

**8959**...(Born Mo.).....**JOE CLIFTON EAST**.....(Ap'd Mo.)...**174**
(Born Nov. 17, 1907.)

**Military History:**—Cadet at the Military Academy, July 1, 1926, to June 12, 1930, when he was graduated and promoted in the Army to

SECOND LIEUTENANT OF INFANTRY.

At Fort Benjamin Harrison, Ind., with Company, 11th Infantry, Sept. 12, 1930, to —

**8960**...(Born N. Y.)..**EUGENE ANTHONY KENNY**...(Ap'd N. Y.)...**175**
(Born Dec. 30, 1905.)

**Military History:**—Cadet at the Military Academy, July 1, 1926, to June 12, 1930, when he was graduated and promoted in the Army to

SECOND LIEUTENANT OF INFANTRY.

At Fort Jay, N. Y., with 16th Infantry, Sept. 12, 1930, to —

**8961**...(Born Wis.).....**JOHN L. PAULEY, Jr.**.....(Ap'd Wis.)...**176**
(John Livingood Pauley, Jr., Born Feb. 5, 1908.)

**Military History:**—Cadet at the Military Academy, July 1, 1926, to June 12, 1930, when he was graduated and promoted in the Army to

SECOND LIEUTENANT OF INFANTRY.

(DETAILED TO AIR CORPS, SEPT. 12, 1930.)

At Brooks Field, Tex., student officer, Air Corps Primary Flying School, Sept. 12, 1930, to —

**8962**...(Born Okla.)...**FRANK THEODORE FOLK**....(Ap'd Okla.)...**177**
(Born Jan. 27, 1907.)

**Military History:**—Cadet at the Military Academy, July 1, 1926, to June 12, 1930, when he was graduated and promoted in the Army to

SECOND LIEUTENANT OF INFANTRY.

(DETAILED TO AIR CORPS, SEPT. 12, 1930.)

At Brooks Field, Tex., student officer, Air Corps Primary Flying School, Sept. 12, 1930, to —

**8963**...(Born Ohio)...**ROBERT C. SUTHERLAND**....(Ap'd Ohio)...**178**
(Robert Craig Sutherland, Born Sept. 28, 1907.)

**Military History:**—Cadet at the Military Academy, July 1, 1926, to June 12, 1930, when he was graduated and promoted in the Army to

SECOND LIEUTENANT OF INFANTRY.

RESIGNED, AUG. 12, 1930.

SECOND LIEUTENANT OF INFANTRY RESERVES, NOV. 11, 1930.

Attached to 77th Division.

**Civil History:**—Junior Statistician with Standard Statistics Company, Inc., New York City, June 16, 1930, to —

Address: 6840 Clyde Street, Forest Hills, Long Island, N. Y.

**8964**...(Born Nebr.).**JOSEPH FARRELL HASKELL**..(Ap'd N. Y.)...**179**
(Born July 1, 1908.)

**Military History:**—Cadet at the Military Academy, July 1, 1926, to June 12, 1930, when he was graduated and promoted in the Army to

SECOND LIEUTENANT OF INFANTRY.

At Fort Jay, N. Y., with 16th Infantry, Sept. 12, 1930, to —

**8965**... (Born N. Y.) .. **RICHARD JOSEPH O'KEEFE**... (Ap'd N. Y.) ... **180**
(Born Sept. 20, 1905.)

**Military History:**—Cadet at the Military Academy, July 1, 1926, to June 12, 1930, when he was graduated and promoted in the Army to

SECOND LIEUTENANT OF INFANTRY.

(DETAILED TO AIR CORPS, SEPT. 12, 1930.)

At Governors Island, N. Y., temporary duty, Sept. 12, to Sept. 27, 1930; at March Field, Calif., student officer, Air Corps Primary Flying School, Oct. 15, 1930, to —

**8966**... (Born Vt.) ..... **CARLETON M. CLIFFORD**.. (Ap'd Vt. N. G.) ... **181**
(Carleton Merritt Clifford, Born May 27, 1905.)

**Military History:**—Cadet at the Military Academy, July 1, 1926, to June 12, 1930, when he was graduated and promoted in the Army to

SECOND LIEUTENANT OF INFANTRY.

At Fort Ethan Allen, Vt., with 13th Infantry, Sept. 12, 1930, to —

**8967**... (Born Ohio) ..... **NOEL ADRIAN NEAL**..... .. (Ap'd N. C.) ... **182**
(Born Oct. 28, 1906.)

**Military History:**—Cadet at the Military Academy, July 1, 1926, to June 12, 1930, when he was graduated and promoted in the Army to

SECOND LIEUTENANT OF INFANTRY.

(DETAILED TO QUARTERMASTER CORPS, SEPT. 12, 1930.)

At Fort George G. Meade, Md., Assistant to Constructing Quartermaster, Sept. 12, 1930, to —

**8968**... (Born Tex.) ... **HOWARD WALTER QUINN**. .. (Ap'd Mass.) ... **183**
(Born Sept. 4, 1906.)

**Military History:**—Cadet at the Military Academy, July 1, 1926, to June 12, 1930, when he was graduated and promoted in the Army to

SECOND LIEUTENANT OF INFANTRY.

At Fort Ethan Allen, Vt., with 13th Infantry, to —

**8969**... (Born N. Y.) ..... **RAYMOND C. BRISACH**..... (Ap'd N. Y.) ... **184**
(Raymond Charles Brisach, Born Aug. 6, 1908.)

**Military History:**—Cadet at the Military Academy, July 1, 1926, to June 12, 1930, when he was graduated and promoted in the Army to

SECOND LIEUTENANT OF INFANTRY.

At Fort Jay, Governors Island, N. Y., with 16th Infantry, Sept. 12, 1930, to —

**8970**... (Born Ala.) ... **CHARLEY PAUL EASTBURN**. .. (Ap'd Miss.) ... **185**
(Born July 19, 1908.)

**Military History:**—Cadet at the Military Academy, July 1, 1926, to June 12, 1930, when he was graduated and promoted in the Army to

SECOND LIEUTENANT OF INFANTRY.

At Fort Benning, Ga., with 29th Infantry, Sept. 12, 1930, to —

**8971**... (Born Ky.) ..... **GEORGE W. R. PERRY**..... (Ap'd Ky.) ... **186**
(George William Rumsey Perry, Born June 14, 1907.)

**Military History:**—Cadet at the Military Academy, July 1, 1925, to Jan. 23, 1926, and from Aug. 30, 1926, to June 12, 1930, when he was graduated and promoted in the Army to

SECOND LIEUTENANT OF INFANTRY.

At Fort Benjamin Harrison, Ind., with 11th Infantry, Sept. 12, 1930, to —

**8972**...(Born Pa.)....**CLIFTON D. BLACKFORD**.....(Ap'd Pa.)...**187**
(Clifton Donald Blackford, Born May 24, 1907.)

**Military History:**—Cadet at the Military Academy, July 1, 1926, to June 12, 1930, when he was graduated and promoted in the Army to

SECOND LIEUTENANT OF INFANTRY.

(DETAILED TO AIR CORPS, SEPT. 12, 1930.)

At March Field, Calif., student officer, Air Corps Primary Flying School, Sept. 12, 1930, to Apr. 3, 1931;

(RELIEVED FROM AIR CORPS, APR. 3, 1931.)

at Fort Howard, Md., with 12th Infantry, to —

**8973**...(Born Va.).....**EPHRAIM M. HAMPTON**.....(Ap'd Tex.)...**188**
(Ephraim Melmoth Hampton, Born Aug. 16, 1908.)

**Military History:**—Cadet at the Military Academy, July 1, 1926, to June 12, 1930, when he was graduated and promoted in the Army to

SECOND LIEUTENANT OF INFANTRY.

At Fort Sill, Okla., with 38th Infantry, Sept. 12, 1930, to —

**8974**...(Born Mich.) .**THOMAS FERGUSON WALL**...(Ap'd Mich.)...**189**
(Born Dec. 21, 1903.)

**Military History:**—Cadet at the Military Academy, July 1, 1925, to Jan. 23, 1926, and from Aug. 28, 1926, to June 12, 1930, when he was graduated and promoted in the Army to

SECOND LIEUTENANT OF INFANTRY.

(DETAILED TO AIR CORPS, SEPT. 12, 1930.)

At March Field, Calif., student officer, Air Corps Primary Flying School, Sept. 12, 1930, to —

**8975**...(Born N. Y.)...**JACK GRIFFIN PITCHER**....(Ap'd Army)...**190**
(Born Jan. 5, 1906.)

**Military History:**—Cadet at the Military Academy, July 1, 1926, to June 12, 1930, when he was graduated and promoted in the Army to

SECOND LIEUTENANT OF INFANTRY.

At Fort Benning, Ga., with 29th Infantry, Sept. 12, 1930, to —

**8976**...(Born Miss.)..**JAMES SAWYER LUCKETT**...(Ap'd N. C.)...**191**
(Born Apr. 11, 1907.)

**Military History:**—Cadet at the Military Academy, July 1, 1925, to June 25, 1927, and from Aug. 29, 1927, to June 12, 1930, when he was graduated and promoted in the Army to

SECOND LIEUTENANT OF INFANTRY.

At Fort Benning, Ga., with 29th Infantry, Sept. 12, 1930, to —

**8977**...(Born Fla.)....**MYRON ALBERT QUINTO**..(Ap'd at Large)...**192**
(Born Aug. 4, 1904.)

**Military History:**—Cadet at the Military Academy, July 1, 1926, to June 12, 1930, when he was graduated and promoted in the Army to

SECOND LIEUTENANT OF INFANTRY.

At Fort Schuyler, N. Y., with Company, 18th Infantry, Sept. 12, 1930, to—

**8978**...(Born Iowa)...**JOSEPH ARTHUR MILLER**....(Ap'd S. D.)...**193**
(Born Jan. 23, 1907.)

**Military History:**—Cadet at the Military Academy, July 2, 1926, to June 12, 1930, when he was graduated and promoted in the Army to

SECOND LIEUTENANT OF INFANTRY.

(DETAILED TO AIR CORPS, SEPT. 12, 1930.)

At March Field, Calif., student officer, Air Corps Primary Flying School, Sept. 12, 1930, to —

**8979**...(Born Iowa).....**NED DALTON MOORE**.... ..(Ap'd Iowa)...**194**
(Born Dec. 23, 1906.)

**Military History:**—Cadet at the Military Academy, July 11, 1925, to Jan. 17, 1927, and from Aug. 29, 1927, to June 12, 1930, when he was graduated and promoted in the Army to

SECOND LIEUTENANT OF INFANTRY.

At Fort Wadsworth, N. Y., with company, 16th Infantry, Sept. 12, 1930, to Dec. 24, 1930; commanding Company, Dec. 24, 1930, to—

**8980**...(Born Va.)... .**CHRISTIAN H. CLARKE, Jr.**. ....(Ap'd Ga.)...**195**
(Christian Hudgins Clarke, Jr., Born Feb. 3, 1905.)

**Military History:**—Cadet at the Military Academy, July 1, 1925, to Jan. 23, 1926 and from Aug. 30, 1926, to June 12, 1930, when he was graduated and promoted in the Army to

SECOND LIEUTENANT OF INFANTRY.

At Fort Benning, Ga., with 29th Infantry, Sept. 12, 1930, to—

**8981**...(Born Tex.)...**CLAUDE EMERSON JURNEY**...(Ap'd Army)...**196**
(Born Nov. 19, 1905.)

**Military History:**—Cadet at the Military Academy, July 1, 1926, to June 12, 1930, when he was graduated and promoted in the Army to

SECOND LIEUTENANT OF INFANTRY.

(DETAILED TO AIR CORPS, SEPT. 12, 1930.)

At Brooks Field, Tex., student officer, Air Corps Primary Flying School, Sept. 12, 1930, to Nov. 28, 1930;

(RELIEVED FROM AIR CORPS, NOV. 28, 1930.)

at Fort Sam Houston, Tex., with 23rd Infantry, to —

**8982**...(Born Wis.)... .**JOHN HERHOLD MURREL**. ..(Ap'd Minn.)...**197**
(Born Dec. 21, 1905.)

**Military History:**—Cadet at the Military Academy, July 12, 1926, to June 12, 1930, when he was graduated and promoted in the Army to

SECOND LIEUTENANT OF INFANTRY.

(DETAILED TO AIR CORPS, SEPT. 12, 1930.)

At Brooks Field, Tex., student officer, Air Corps Primary Flying School, Sept. 12, 1930, to —

**8983**...(Born Pa.)..... **THOMAS MIFFLIN**..... ....(Ap'd Pa.)...**198**
(Born Sept. 20, 1905.)

**Military History:**—Cadet at the Military Academy, July 1, 1926, to June 12, 1930, when he was graduated and promoted in the Army to

SECOND LIEUTENANT OF INFANTRY.

(DETAILED TO AIR CORPS, SEPT. 12, 1930.)

At March Field, Calif., student officer, Air Corps Primary Flying School, Oct. 14, 1930, to Jan. 9, 1931; assigned to 18th Infantry, at Fort Hamilton, N. Y., at Presidio of San Francisco, Calif., temporary duty, Jan. 30, 1931, to Feb. 28, 1931; at Fort Hamilton, N. Y., with 18th Infantry, Mar. 17, 1931, to —

**8984**...(Born N. C.)..**DANIEL RUSSELL TAYLOR**...(Ap'd N. C.)...**199**
(Born Dec. 1, 1906.)

**Military History:**—Cadet at the Military Academy, July 1, 1926, to June 12, 1930, when he was graduated and promoted in the Army to

SECOND LIEUTENANT OF INFANTRY.

At Fort McPherson, Ga., with 22nd Infantry, Sept. 12, 1930, to — (student officer, Cooks and Bakers School, Jan. 1, to Mar. 1, 1931)

**8985**...(Born Me.)....**JAMES KNOX WILSON, Jr.**..... ....(Ap'd Ga.)...**200**
(Born Apr. 6, 1908.)

**Military History:**—Cadet at the Military Academy, July 1, 1926, to June 12, 1930, when he was graduated and promoted in the Army to

SECOND LIEUTENANT OF INFANTRY.

At Fort Hayes, Ohio, assigned to 3rd Battalion, 10th Infantry, Sept. 12, 1930, to —

**8986**...(Born N. Y.)...**FRANCIS JOSEPH CORR**...(Ap'd N. Y.)...**201**
(Born Feb. 12, 1905.)

**Military History:**—Cadet at the Military Academy, July 1, 1926, to June 12, 1930, when he was graduated and promoted in the Army to

SECOND LIEUTENANT OF INFANTRY.

(DETAILED TO AIR CORPS, SEPT. 12, 1930.)

At March Field, Calif., student officer, Air Corps Primary Flying School, Oct. 16, 1930, to Jan. 7, 1931; at Vancouver Barracks, Wash., with 7th Infantry, Jan. 10, 1931, to —

**8987**...(Born Siam).....**CAMRON SUDASNA**.....(Ap'd Siam)...**202**
(Born Nov. 20, 1907.)

**Military History:**—Cadet at the Military Academy, Sept. 4, 1926, to June 12, 1930, when he was graduated but being a foreigner was not commissioned.

Address: 2300 Kalorama Road, Washington, D. C.

**8988**...(Born Mo.).....**KURT MARTIN LANDON**.....(Ap'd Ill.)...**203**
(Born Jan. 16, 1908.)

**Military History:**—Cadet at the Military Academy, July 1, 1926, to June 12, 1930, when he was graduated and promoted in the Army to

SECOND LIEUTENANT OF INFANTRY.

(DETAILED TO AIR CORPS, SEPT. 12, 1930.)

At Brooks Field, Tex., student officer, Air Corps Primary Flying School, Sept. 13, 1930, to —

**8989**...(Born Ill.)....**ALEXANDER R. APPELMAN**...(Ap'd N. H.)...**204**
(Alexander Richard Appelman, Born July 9, 1906.)

**Military History:**—Cadet at the Military Academy, July 1, 1926, to June 12, 1930, when he was graduated and

HONORABLY DISCHARGED ON ACCOUNT OF PHYSICAL DISABILITY.

**Civil History:**—Studying investment securities with the Halsey, Stuart and Company, 35 Wall St., New York City, N. Y., to —

Address: Hotel St. George, Brooklyn, N. Y.

**8990**...(Born N. Y.)..**GERRY LEONARD MASON**...(Ap'd N. Y.)...**205**
(Born July 18, 1904.)

**Military History:**—Cadet at the Military Academy, July 1, 1925, to June 12, 1930, when he was graduated and promoted in the Army to

SECOND LIEUTENANT OF INFANTRY.

(DETAILED TO AIR CORPS, SEPT. 12, 1930.)

At March Field, Calif., student officer, Air Corps Primary Flying School, Sept. 12, 1930, to —

**8991**...(Born N. C.)..**HUBERN PAUL DELLINGER**...(Ap'd N. C.)...**206**
(Born May 4, 1905.)

**Military History:**—Cadet at the Military Academy, July 1, 1926, to June 12, 1930, when he was graduated and promoted in the Army to

SECOND LIEUTENANT OF INFANTRY.

(DETAILED TO AIR CORPS, SEPT. 12, 1930.)

At Brooks Field, Tex., student officer, Air Corps Primary Flying School, Sept. 12, 1930, to —

**8992**...(Born Ala.)...**WINSTON ROSE MAXWELL**...(Ap'd Ala.)...**207**
(Born June 6, 1905.)

**Military History:**—Cadet at the Military Academy, July 1, 1926, to June 12, 1930, when he was graduated and promoted in the Army to

SECOND LIEUTENANT OF INFANTRY.

(DETAILED TO AIR CORPS, SEPT. 12, 1930.)

At Brooks Field, Tex., student officer, Air Corps Primary Flying School, Sept. 12, 1930, to —

**8993**...(Born Va.).....**AUBREY E. STRODE, Jr.**.....(Ap'd Va.)...**208**
(Aubrey Ellis Strode, Jr., Born July 26, 1908.)

**Military History:**—Cadet at the Military Academy, July 1, 1926, to June 12, 1930, when he was graduated and promoted in the Army to

SECOND LIEUTENANT OF INFANTRY.

(DETAILED TO AIR CORPS, SEPT. 12, 1930.)

At March Field, Calif., student officer, Air Corps Primary Flying School, Sept. 12, 1930, to —

**8994**...(Born Hawaii) **DANIEL ANDERSON COOPER*** ..(Ap'd Ga.)...**209**
(Born Nov. 13, 1906.)

**Military History:**—Cadet at the Military Academy, July 1, 1925, to June 24, 1926, and from Jan. 3, 1927, to June 12, 1930, when he was graduated and promoted in the Army to

SECOND LIEUTENANT OF INFANTRY.

(DETAILED TO AIR CORPS, SEPT. 12, 1930.)

At Fort Jay, N. Y., temporary duty, Sept. 12, 1930, to Sept. 27, 1930; en route to San Francisco, Calif., via Panama Canal, Sept. 27, 1930, to Oct. 13, 1930; at March Field, Calif., student officer, Air Corps Primary Flying School, Oct. 16, 1930, to —

*Son of Lieutenant-Colonel Hiram M. Cooper, Class of 1902.

**8995**...(Born Ill.)....**THEODORE R. KIMPTON**.. ....(Ap'd Ill.)...**210**
(Theodore Roberts Kimpton, Born May 4, 1907.)

**Military History:**—Cadet at the Military Academy, July 1, 1926, to June 12, 1930, when he was graduated and promoted in the Army to

SECOND LIEUTENANT OF INFANTRY.

At Fort Wayne, Mich., with 2nd Infantry, Sept. 12, 1930, to —

**8996**...(Born Ill.)...**EARL HUGH HEIMERDINGER** ..(Ap'd Army)...**211**
(Born May 2, 1905.)

**Military History:**—Cadet at the Military Academy, July 1, 1926, to June 12, 1930, when he was graduated and promoted in the Army to

SECOND LIEUTENANT OF INFANTRY.

At Fort Wayne, Mich., with 2nd Infantry, Sept. 12, 1930, to —

**8997**...(Born D. C.)..**JOHN SIMPSON GUTHRIE***. ..(Ap'd Colo.)...**212**
(Born June 12, 1908.)

**Military History:**—Cadet at the Military Academy, July 1, 1926, to June 12, 1930, when he was graduated and promoted in the Army to

SECOND LIEUTENANT OF INFANTRY.

(DETAILED TO AIR CORPS, SEPT. 12, 1930.)

At March Field, Calif., student officer, Air Corps Primary Flying School, Sept. 12, 1930, to Feb. 11, 1931;

(RELIEVED FROM DETAIL IN AIR CORPS, FEB. 11, 1931.)

at Fort Ethan Allen, Vt., with 13th Infantry, to —

*Son of Colonel William L. Guthrie, Class of 1901.

**8998**...(Born Del.)....**ALLEN DUARD MACLEAN**. (Ap'd Hon. Sch.)...**213**
(Born July 20, 1907.)

**Military History:**—Cadet at the Military Academy, July 1, 1926, to June 12, 1930, when he was graduated and promoted in the Army to

SECOND LIEUTENANT OF INFANTRY.

(DETAILED TO AIR CORPS, SEPT. 12, 1930.)

At March Field, Calif., student officer, Air Corps Primary Flying School, Sept. 12, 1930, to —

**8999**... (Born Wyo.) . **RICHARD CLOYD PARKER*** .. (Ap'd Calif.) ... **214**
(Born Mar. 12, 1906.)

**Military History:**—Cadet at the Military Academy, July 1, 1926, to June 12, 1930, when he was graduated and promoted in the Army to

SECOND LIEUTENANT OF INFANTRY.

At Presidio of San Francisco, Calif., with 30th Infantry, Sept. 12, 1930, to —

*Son of Colonel James S. Parker, Class of 1895; grandson of Major Henry R. Lemly, Class of 1872.

**9000**... (Born Miss.) .. **HOWARD RUSSELL MOORE**... (Ap'd Army) ... **215**
(Born Aug. 18, 1904.)

**Military History:**—Cadet at the Military Academy, July 1, 1926, to June 12, 1930, when he was graduated and promoted in the Army to

SECOND LIEUTENANT OF INFANTRY.

At Fort Niagara, N. Y., with Company, 28th Infantry, Sept. 11, 1930, to (Additional duty as Post Signal Officer, Oct. 3, 1930, to—;) Regimental Intelligence Officer, Nov. 1, 1930, to Mar. 16, 1931; Regimental Communication Officer, Mar. 16, 1931, to —

**9001**... (Born Nebr.) ... **JAMES L. RICHARDSON**... .. (Ap'd Nebr.) ... **216**
(James Lowell Richardson, Born June 12, 1909.)

**Military History:**—Cadet at the Military Academy, July 1, 1926, to June 12, 1930, when he was graduated and promoted in the Army to

SECOND LIEUTENANT OF INFANTRY.

At Fort Brady, Mich., with 2nd Infantry, Sept. 12, 1930, to —

**9002**... (Born N. Y.) . .... **FRANCIS HILL DOHS**.... .. (Ap'd N. Y.) ... **217**
(Born Jan. 13, 1907.)

**Military History:**—Cadet at the Military Academy, July 1, 1926, to June 12, 1930, when he was graduated and promoted in the Army to

SECOND LIEUTENANT OF INFANTRY.

At Madison Barracks, N. Y., with 28th Infantry, Sept. 12, 1930, to —

**9003**... (Born Okla.) . ..... **LUDLOW KING**..... (Ap'd Okla.) ... **218**
(Born July 4, 1908.)

**Military History:**—Cadet at the Military Academy, July 1, 1926, to June 12, 1930, when he was graduated and promoted in the Army to

SECOND LIEUTENANT OF INFANTRY.

RESIGNED, SEPT. 12, 1930.

**Civil History:**—Surveyor with Great Lakes Pipe Line Company, July 5, 1930, to —

Address: 903 East Central Street, Ponca City, Okla.

**9004**... (Born Kans.) ..... **ELI STEVENS**..... (Ap'd Kans.) ... **219**
(Born Mar. 3, 1907.)

**Military History:**—Cadet at the Military Academy, July 1, 1926, to June 12, 1930, when he was graduated and promoted in the Army to

SECOND LIEUTENANT OF INFANTRY.

(DETAILED TO AIR CORPS, SEPT. 12, 1930.)

At Brooks Field, Tex., student officer, Air Corps Primary Flying School Sept. 12, 1930, to —

**9005**...(Born N. Y.) . ...**JACOB SAMUEL SAUER**... ..(Ap'd N. Y.)...**220**
(Born July 18, 1905.)

**Military History:**—Cadet at the Military Academy, July 1, 1926, to June 12, 1930, when he was graduated and promoted in the Army to

SECOND LIEUTENANT OF INFANTRY.

At Madison Barracks, N. Y., with Company, 28th Infantry, Sept. 12, 1930, to —

**9006**...(Born S. C.)..**JOSEPH EAKENS JAMES, Jr.**.....(Ap'd Tex.)...**221**
(Born May 24, 1907.)

**Military History:**—Cadet at the Military Academy, July 1, 1926, to June 12, 1930, when he was graduated and promoted in the Army to

SECOND LIEUTENANT OF INFANTRY.

(DETAILED TO AIR CORPS, SEPT. 12, 1930.)

At Brooks Field, Tex., student officer, Air Corps Primary Flying School, Sept. 12, 1930, to —

**9007**...(Born Mich.)...**CHARLES E. BEAUCHAMP**...(Ap'd Mich.)...**222**
(Charles Edward Beauchamp, Born Jan. 23, 1908.)

**Military History:**—Cadet at the Military Academy, July 1, 1926, to June 12, 1930, when he was graduated and promoted in the Army to

SECOND LIEUTENANT OF INFANTRY.

(DETAILED TO AIR CORPS, SEPT. 12, 1930.)

At March Field, Calif., student officer, Air Corps Primary Flying School, Oct. 16, 1930, to —

**9008**...(Born Mass.)....**PAUL A. CHALMERS**....(Ap'd Mass. N. G.)...**223**
(Paul Aloysius Chalmers, Born Oct. 31, 1905.)

**Military History:**—Cadet at the Military Academy, July 1, 1926, to June 12, 1930, when he was graduated and promoted in the Army to

SECOND LIEUTENANT OF INFANTRY.

At Fort Adams, Newport, R. I., with Company, with 13th Infantry, Sept. 12, 1930, to —

**9009**...(Born N. Y.).....**THOMAS KENT**.....(Ap'd Wyo.)...**224**
(Born July 19, 1909.)

**Military History:**—Cadet at the Military Academy, July 1, 1926, to June 12, 1930, when he was graduated and promoted in the Army to

SECOND LIEUTENANT OF INFANTRY.

At Fort Sill, Okla., assigned to 1st Battalion, 38th Infantry, Sept. 12, 1930, to —

**9010**...(Born Tenn.) .....**SORY SMITH**..... ..(Ap'd Tenn.)...**225**
(Born July 31, 1909.)

**Military History:**—Cadet at the Military Academy, July 1, 1926, to June 12, 1930, when he was graduated and promoted in the Army to

SECOND LIEUTENANT OF INFANTRY.

(DETAILED TO AIR CORPS, SEPT. 12, 1930.)

At Brooks Field, Tex., student officer, Air Corps Primary Flying School, Sept. 12, 1930, to —

**9011**... (Born N. C.) ..... **HENRY ESTIL ROYALL**..... (Ap'd N. C.) ... **226**
(Born Aug. 10, 1904.)

**Military History:**—Cadet at the Military Academy, July 3, 1925, to Jan. 17, 1927, and from Aug. 29, 1927, to June 12, 1930, when he was graduated and promoted in the Army to

SECOND LIEUTENANT OF INFANTRY.

At Fort Moultrie, S. C., with 8th Infantry, Sept. 12, 1930, to —

**9012**... (Born Ill.) ..... **PAUL W. BLANCHARD, Jr.**... ... (Ap'd Wis.) ... **227**
(Paul William Blanchard, Jr., Born Jan. 15, 1909.)

**Military History:**—Cadet at the Military Academy, July 1, 1926, to June 12, 1930, when he was graduated and promoted in the Army to

SECOND LIEUTENANT OF INFANTRY.

(DETAILED TO AIR CORPS, SEPT. 12, 1930.)

At Brooks Field, Tex., student officer, Air Corps Primary Training School, Sept. 13, 1930, to —

**9013**.. (Born Ala.) ..... **JASPER J. RILEY, Jr.**..... .. (Ap'd Ala.) ... **228**
(Jasper Joseph Riley, Jr., Born Oct. 24, 1904.)

**Military History:**—Cadet at the Military Academy, July 1, 1926, to June 12, 1930, when he was graduated and promoted in the Army to

SECOND LIEUTENANT OF INFANTRY.

At Fort Benning, Ga., with Company, 29th Infantry, Sept. 12, 1930, to —

**9014**... (Born Ill.) ... ... **THEODORE F. BOGART**... .. (Ap'd Army) ... **229**
(Theodore Francis Bogart, Born Jan. 18, 1905.)

**Military History:**—Cadet at the Military Academy, July 1, 1926, to June 12, 1930, when he was graduated and promoted in the Army to

SECOND LIEUTENANT OF INFANTRY.

(DETAILED TO AIR CORPS, SEPT. 12, 1930.)

At Brooks Field, Tex., student officer Air Corps Primary Flying School, Sept. 12, 1930, to Nov. 12, 1930;

(RELIEVED FROM AIR CORPS, NOV. 12, 1930.)

at Fort Sam Houston, Tex., with Company, 9th Infantry, to —

Private, Corporal, Sergeant, U. S. Army, 1st Field Artillery, Fort Sill, Okla., Nov. 7, 1923, to July 1, 1926.

**9015**... (Born S. C.) . . **THAD ADOLPHUS BROOM**. . . (Ap'd S. C.) ... **230**
(Born June 14, 1906.)

**Military History:**—Cadet at the Military Academy, July 1, 1926, to June 12, 1930, when he was graduated and promoted in the Army to

SECOND LIEUTENANT OF INFANTRY.

At Fort Moultrie, S. C., with 8th Infantry, Sept. 12, 1930, to —

**9016**... (Born N. D.) . . . . **RUSSELL GUY EMERY**. . . . . (Ap'd Minn.) . . . **231**
(Born July 17, 1908.)

**Military History:**—Cadet at the Military Academy, July 1, 1926, to June 12, 1930, when he was graduated and promoted in the Army to

SECOND LIEUTENANT OF INFANTRY.

(DETAILED TO AIR CORPS, SEPT. 12, 1930.)

At March Field, Calif., student officer, Air Corps Primary Flying School, Sept. 12, 1930, to —

**9017**... (Born Ga.) . . . . **HARRY CURNS ANDERSON**. . . (Ap'd Army) . . . **232**
(Born Nov. 19, 1905.)

**Military History:**—Cadet at the Military Academy, July 1, 1926, to June 12, 1930, when he was graduated and promoted in the Army to

SECOND LIEUTENANT OF INFANTRY.

(DETAILED TO AIR CORPS, SEPT. 12, 1930.)

At Brooks Field, Tex., student officer, Air Corps Primary Flying School, Sept. 12, 1930, to —

**9018**... (Born R. I.) . . . . **WALTER EDWIN AHEARN**. . . . (Ap'd R. I.) . . . **233**
(Born Aug. 26, 1904.)

**Military History:**—Cadet at the Military Academy, Aug. 28, 1926, to June 12, 1930, when he was graduated and promoted in the Army to

SECOND LIEUTENANT OF INFANTRY.

(DETAILED TO AIR CORPS, SEPT. 12, 1930.)

At Fort Jay, N. Y., with 16th Infantry, temporary duty, Sept. 12, 1930, to Sept. 27, 1930; en route to station; at March Field, Calif., student officer, Air Corps Primary Flying School, Oct. 16, 1930, to

(RELIEVED FROM AIR CORPS, JAN. 28, 1931.)

Feb. 3, 1931; at Presidio of San Francisco, Calif., temporary duty with 30th Infantry, Feb. 4, 1931, to Feb. 28, 1931; en route to station; at Fort Schuyler, N. Y., with 8th Infantry, Mar. 17, 1931, to—

**9019**... (Born Ala.) . . . . **HERMAN WILLIAM OHME**. . . . . (Ap'd Ala.) . . . **234**
(Born Mar. 31, 1907.)

**Military History:**—Cadet at the Military Academy, July 7, 1926, to June 12, 1930, when he was graduated and promoted in the Army to

SECOND LIEUTENANT OF INFANTRY.

At Fort Benning, Ga., with 29th Infantry, Sept. 12, 1930, to —

**9020**... (Born Miss.) . . . . **HENRY ALAN WINTERS**. . . . . (Ap'd Army) . . . **235**
(Born Nov. 9, 1905.)

**Military History:**—Cadet at the Military Academy, July 1, 1926, to June 12, 1930, when he was graduated and promoted in the Army to

SECOND LIEUTENANT OF INFANTRY.

(DETAILED TO AIR CORPS, SEPT. 12, 1930.)

At Brooks Field, Tex., student officer, Air Corps Primary Flying School, Sept. 15, 1930, to —

**9021**... (Born Calif.) . . **PAUL RUSSELL WEYRAUCH**. . (Ap'd Wash.) . . . **236**
(Born Jan. 2, 1908.)

**Military History:**—Cadet at the Military Academy, July 1, 1926, to June 12, 1930, when he was graduated and promoted in the Army to

SECOND LIEUTENANT OF INFANTRY.

At Fort George Wright, Wash., with 2nd Battalion, 4th Infantry, Sept. 12, 1930, to —

**9022**...(Born Md.).. **WILLIAM H. DIDDLEBOCK**. (Ap'd Hon. Sch.)...**237**
(William Holtz Diddlebock, Born Aug. 18, 1907.)

**Military History:**—Cadet at the Military Academy, July 1, 1926, to June 12, 1930, when he was graduated and promoted in the Army to

SECOND LIEUTENANT OF INFANTRY.

At Fort Jay, N. Y., with 16th Infantry, Sept. 12, 1930, to —

**9023**...(Born N. D.)...**ORIN DOUGHTY HAUGEN**.....(Ap'd N. D.)...**238**
(Born Aug. 18, 1907.)

**Military History:**—Cadet at the Military Academy, July 1, 1926, to June 12, 1930, when he was graduated and promoted in the Army to

SECOND LIEUTENANT OF INFANTRY.

At Fort Snelling, Minn., assigned to Company, 1st Battalion, 3rd Infantry, Sept. 12, 1930, to —

**9024**...(Born Mass.).. **MORTON ELMER TOWNES** ...(Ap'd Mass.)...**239**
(Born Dec. 31, 1908.)

**Military History:**—Cadet at the Military Academy, July 1, 1926, to June 12, 1930, when he was graduated and promoted in the Army to

SECOND LIEUTENANT OF INFANTRY.

At Fort Niagara, N. Y., with 28th Infantry, Sept. 12, 1930, to —

**9025**...(Born N. Y.).**FREDERICK JAMES SIMPSON**....(Ap'd Pa.)...**240**
(Born June 29, 1905.)

**Military History:**—Cadet at the Military Academy, July 1, 1925, to June 18, 1928, and from Aug. 24, 1928, to June 12, 1930, when he was graduated and promoted in the Army to

SECOND LIEUTENANT OF INFANTRY.

At Fort Ontario, N. Y., with 28th Infantry, Sept. 12, 1930, to —

**9026**...(Born Poland) .....**CHARLES LEWIS**.....(Ap'd Army)...**241**
(Born Jan. 5, 1907.)

**Military History:**—Cadet at the Military Academy, July 1, 1926, to June 12, 1930, when he was graduated and promoted in the Army to

SECOND LIEUTENANT OF INFANTRY.

At Fort Hamilton, N. Y., with 18th Infantry, Sept. 12, 1930, to —

# INDEX

TO

# REGISTER OF GRADUATES

Whenever a graduate has been known by two different names, both are given in the Index. Unless the change has been made since 1920, no note of it is necessarily made in this Volume, and the explanation of such double references must be sought in previous Volumes of the Register.

Vol. I contains the full records of Nos. 1–1000; Vol. II, Nos. 1001–2000; Vol. III, Nos. 2001–3384; Vol. IV, Nos. 3385–3993; Vol. V, Nos. 3994–4935; Vol. VI, Nos. 4936–6810; Vol. VII, Nos. 6540–9026.


| NAME | A | YEAR | No. |
|---|---|---|---|
| Aaron, Thomas R. | Nov. 1, | 1918 | 6254 |
| Abbot, Frederic V. | | 1879 | 2760 |
| Henry | | 1897 | 3796 |
| Henry L. | | 1854 | 1632 |
| Stephen | | 1902 | 4083 |
| William | | 1872 | 2418 |
| Abbott, Edward F. | | 1847 | 1359 |
| Ward T. | | 1929 | 8508 |
| Abel, Abraham S. | | 1920 | 6755 |
| Abercrombie, John J. | | 1822 | 322 |
| Abernethy, Elon A. | | 1916 | 5598 |
| Robert S. | | 1897 | 3750 |
| Abert, James W. | | 1842 | 1165 |
| John J. | | 1811 | 71 |
| Abraham, Clyde R. | | 1906 | 4509 |
| Achatz, Francis J. | June 12, | 1918 | 6000 |
| Acher, Albert H. | | 1909 | 4759 |
| Ackerman, Stephen W. | | 1924 | 7434 |
| Acklen, Milton A. | | 1929 | 8607 |
| Adair, Henry R. | | 1904 | 4309 |
| John | | 1861 | 1900 |
| Samuel E. | | 1883 | 2989 |
| Adams, Charles M. Jr. | | 1920 | 6728 |
| Dwight L. | June 11, | 1919 | 6493 |
| Edward F. | | 1923 | 7170 |
| Adams, Edward M. | | 1900 | 3941 |
| Granger | | 1876 | 2609 |
| Henry M. | | 1866 | 2115 |
| Henry R. | | 1887 | 3235 |
| Isaac A. | | 1817 | 163 |
| John | | 1846 | 1296 |
| John C. L. | | 1924 | 7442 |
| Julius W. | | 1861 | 1950 |
| Lawrence W. | | 1924 | 7408 |
| Lewis M. | | 1903 | 4135 |
| Milton B. | | 1865 | 2051 |
| Paul DeW. | | 1928 | 8460 |
| Sterling P. | | 1892 | 3477 |
| Thomas B. | | 1828 | 519 |
| Thomas R. | | 1867 | 2217 |
| Adamson, Godfrey D. | | 1920 | 6557 |
| Adcock, | | | |
| Clarence L. | June 12, | 1918 | 5909 |
| Thomas A. | | 1929 | 8513 |
| Adkins, John E. Jr. | | 1923 | 7117 |
| Ager, Snowden | | 1920 | 6794 |
| Agnew, Pierre A. | June 12, | 1918 | 5920 |
| Ahearn, Walter E. | | 1930 | 9018 |
| Ahern, George P. | | 1882 | 2968 |
| Leo J. | | 1909 | 4767 |

| Name | A | Year | No. |
|---|---|---|---|
| Ahrends, Arthur E. | | 1903 | 4190 |
| Aigeltinger, | | | |
| Geo. B. | | June 12, 1918 | 5945 |
| Airan, Jesus | | 1925 | 7870 |
| Aisquith, William E. | | 1827 | 480 |
| Akerman, Amos T. | | 1925 | 7648 |
| Albert, Harry | | June 13, 1922 | 6842 |
| Albrecht, Frank McA. | | 1923 | 6975 |
| Albright, Frank H. | | 1887 | 3237 |
| Owen S. | | 1905 | 4414 |
| Alden, Bradford R. | | 1831 | 653 |
| Alderman, Craig | | 1924 | 7313 |
| Aleshire, James B. | | 1880 | 2844 |
| Joseph P. | | 1910 | 4922 |
| Olan C. | | 1903 | 4139 |
| Alexander, Albert L. Jr. | | 1928 | 8231 |
| Barton S. | | 1842 | 1117 |
| Dana S. | | 1930 | 8880 |
| Edmund B. | | 1823 | 358 |
| E. Porter | | 1857 | 1762 |
| Henry M. | | June 12, 1918 | 5934 |
| Irvin | | June 11, 1919 | 6445 |
| James B. S. | | 1856 | 1747 |
| John H. | | 1887 | 3205 |
| Newton F. | | 1852 | 1537 |
| Percy | | 1907 | 4617 |
| Roger G. | | 1907 | 4532 |
| Thomas L. | | 1830 | 615 |
| Walter S. | | 1879 | 2766 |
| Allaire, William H. | | 1882 | 2964 |
| Allan, Carlisle V. | | June 11, 1919 | 6347 |
| Charles C. W. | | 1929 | 8666 |
| Allanson, John S. | | 1814 | 95 |
| Allen, Augustus P. | | 1836 | 850 |
| Charles J. | | 1864 | 2034 |
| Charles M. | | 1902 | 4080 |
| Cyrus M. | | 1865 | 2073 |
| Ernest E. | | 1900 | 3975 |
| Ethan A. | | 1806 | 22 |
| Forrest G. | | 1928 | 8390 |
| Gilbert McK. Jr. | | 1927 | 8201 |
| Hannibal M. | | 1804 | 7 |
| Harvey A. | | 1841 | 1073 |
| Henry T. | | 1882 | 2951 |
| James | | 1829 | 575 |
| James | | 1831 | 631 |
| James | | 1872 | 2438 |
| James G. | | 1826 | 462 |
| Jesse K. | | 1855 | 1708 |
| John B. | | 1928 | 8311 |
| Allen, John H. | | 1833 | 725 |
| Leven C. | | 1872 | 2443 |
| Lucius H. | | 1839 | 1000 |
| Robert | | 1836 | 874 |
| Robert T. P. | | 1834 | 754 |
| Samuel E. | | 1881 | 2886 |
| Thomas H. | | 1924 | 7595 |
| Vanderbilt | | 1864 | 2033 |
| William H. Jr. | | 1930 | 8817 |
| William I. | | June 11, 1919 | 6330 |
| William T. | | 1845 | 1253 |
| Alley, Charles R. | | 1904 | 4226 |
| John W. | | 1850 | 1481 |
| Allin, George R. | | 1904 | 4231 |
| Allison, James N. | | 1871 | 2391 |
| Joseph W. Jr. | | 1914 | 5299 |
| Allston, Benjamin | | 1853 | 1604 |
| Robert F. W. | | 1821 | 271 |
| Samuel R. | | 1825 | 428 |
| Almquist, | | | |
| Elmer H. | | Aug. 30, 1917 | 5814 |
| Almy, Jacob | | 1867 | 2196 |
| William E. | | 1879 | 2823 |
| Aloe, Robert C. | | 1927 | 8205 |
| Alstaetter, Frederick W. | | 1897 | 3747 |
| Alvord, Benjamin | | 1833 | 728 |
| Benjamin, Jr. | | 1882 | 2948 |
| Charles B. | | 1849 | 1445 |
| Amazeen, Charles P. | | 1920 | 6757 |
| Ames, Adelbert | | 1861 | 1892 |
| Butler | | 1894 | 3587 |
| Thales L. | | 1895 | 3627 |
| Ammen, Jacob | | 1831 | 640 |
| Ammerman, James F. | | 1930 | 8931 |
| Amory, Thomas J. C. | | 1851 | 1523 |
| Amos, Frank P. | | 1900 | 3968 |
| Andersen, James R. | | 1926 | 7907 |
| Anderson, Allen L. | | 1859 | 1840 |
| Alvord V. P. Jr. | | 1928 | 8325 |
| Claude D. | | Nov. 1, 1918 | 6131 |
| Edward | | 1888 | 3267 |
| Edward D. | | 1891 | 3394 |
| Frederick L. Jr. | | 1928 | 8328 |
| George B. | | 1852 | 1545 |
| George L. | | 1874 | 2516 |
| George S. | | 1871 | 2374 |
| Glen H. | | Aug. 30, 1917 | 5844 |
| Glenn P. | | 1914 | 5278 |
| Granger | | June 13, 1922 | 6864 |
| Harry B. | | 1915 | 5426 |

| Name | A | Year | No. |
|---|---|---|---|
| Anderson, Harry C. | | 1930 | 9017 |
| Henry R. | Aug. 30, | 1917 | 5839 |
| James J. | | 1825 | 421 |
| James W. | | 1833 | 741 |
| John | | 1807 | 28 |
| John B. | | 1914 | 5237 |
| Joseph R. | | 1836 | 845 |
| Richard E. | | 1912 | 5038 |
| Richard H. | | 1842 | 1150 |
| Robert | | 1825 | 406 |
| Robert H. | | 1857 | 1794 |
| Robert L. | | 1929 | 8639 |
| Rollo F. | | 1904 | 4275 |
| Samuel E. | | 1928 | 8398 |
| Samuel S. | | 1841 | 1076 |
| Webster | | 1928 | 8254 |
| William D. A. | | 1904 | 4216 |
| William H. | | 1892 | 3493 |
| William H. | | 1909 | 4837 |
| Anding, James G. | | 1924 | 7402 |
| Andrew, George S. | | 1916 | 5554 |
| Andrews, Arthur M. | | 1920 | 6548 |
| Avery D. | | 1886 | 3110 |
| Edward L. | | 1924 | 7401 |
| Frank M. | | 1906 | 4494 |
| George | | 1823 | 344 |
| George | | 1876 | 2627 |
| George L. | | 1851 | 1494 |
| George P. | | 1845 | 1245 |
| Henry M. | | 1874 | 2511 |
| James M. | | 1890 | 3369 |
| John N. | | 1860 | 1879 |
| Lincoln C. | | 1893 | 3524 |
| Rexford W. | | 1929 | 8751 |
| Robert C. | | 1924 | 7609 |
| Andrus, Edwin P. | | 1875 | 2569 |
| Frank B. | | 1881 | 2923 |
| Andruss, E. Van Arsdale | | 1864 | 2038 |
| Angluin, David | | 1929 | 8712 |
| Ankenbrandt, Francis L. | | 1926 | 7875 |
| Ansell, Samuel T. | | 1899 | 3898 |
| Appleman, Alexander R. | | 1930 | 8989 |
| Applewhite, Hugh La F. | | 1897 | 3790 |
| Powell P. | | 1920 | 6697 |
| Archer, John | | 1826 | 453 |
| Robert H. | | 1832 | 694 |
| Arden, Thomas B. | | 1835 | 834 |
| Ardery, Edward D. | | 1906 | 4459 |
| Ardrey, John E. | | 1913 | 5173 |
| Armagost, Donald W. | | 1929 | 8589 |
| Armes, Gordon S. | June 13, | 1922 | 6887 |
| Armistead, Frank S. | | 1856 | 1744 |
| Walker K. | | 1803 | 3 |
| Armstrong, Bezaleel W. | | 1845 | 1252 |
| Clare H. | Apr. 20, | 1917 | 5721 |
| DeVere P. | | 1929 | 8526 |
| Eugene V. | | 1904 | 4321 |
| Frank S. | | 1891 | 3415 |
| John | | 1814 | 101 |
| John D. | June 11, | 1919 | 6420 |
| Marvel G. | Apr. 20, | 1917 | 5716 |
| Robert L. | | 1814 | 115 |
| William | | 1837 | 918 |
| Arnett, Charles T. | | 1929 | 8690 |
| Arnold, Abraham K. | | 1859 | 1845 |
| Archibald V. | | 1912 | 5077 |
| Conway H. Jr. | | 1895 | 3628 |
| Frederick T. | | 1897 | 3762 |
| Henry H. | | 1907 | 4596 |
| Isaac | | 1862 | 1979 |
| Lewis G. | | 1837 | 900 |
| Richard | | 1850 | 1462 |
| Ripley A. | | 1838 | 973 |
| Samuel B. | | 1892 | 3485 |
| William H. | | 1924 | 7283 |
| Arthur, Joseph D. Jr. | | 1915 | 5315 |
| Robert | | 1907 | 4558 |
| Arvin, William B. | | 1836 | 872 |
| Ascher, Bordner F. | | 1923 | 7220 |
| Asensio, Manuel J. | | 1927 | 8047 |
| Ashburn, Thomas Q. | | 1897 | 3802 |
| Thomas Q. Jr. | | 1925 | 7837 |
| Ashley, Richard H. | | 1811 | 64 |
| Asnip, George 2nd | | 1927 | 8153 |
| Aspinwall, John | | 1869 | 2292 |
| Atkins, Joseph A. | | 1904 | 4291 |
| Layson E. | | 1915 | 5337 |
| Atkinson, Frederick D. | | 1930 | 8935 |
| Atkisson, Earl J. | | 1908 | 4648 |
| Audenried, Joseph C. | | 1861 | 1949 |
| Augur, Ammon A. | | 1877 | 2687 |
| Christopher C. | | 1843 | 1182 |
| Jacob A. | | 1869 | 2280 |
| Augustin, Joseph N. Jr. | | 1895 | 3660 |
| Aultman, Dwight E. | | 1894 | 3576 |
| Aurand, Henry S. | | 1915 | 5332 |
| Ausman, Neil E. | | 1930 | 8903 |
| Austin, Ivers J. (James I.) | | 1828 | 513 |
| James I. (Ivers J.) | | 1828 | 513 |

| Name | A-B | Year | No. |
|---|---|---|---|
| Austin, John A. | | 1923 | 7181 |
| Austine, William (Brown, William A.) | | 1838 | 965 |
| Autry, Roger W. | | Nov. 1, 1918 | 6148 |
| Avent, Hugh P. | | 1915 | 5433 |
| Avera, Wray B. | | 1920 | 6803 |
| Averell, William W. | | 1855 | 1702 |
| Averill, Nathan K. | | 1895 | 3629 |
| Avery, Frank P. | | 1878 | 2741 |
| Ray L. | | 1908 | 4686 |
| Avis, Edward S. | | 1880 | 2846 |
| Axelson, Oscar A. | | June 12, 1918 | 5939 |
| Axup, Roy W. | | 1927 | 8183 |
| Ayer, Waldo E. | | 1884 | 3051 |
| Ayers, George W. | | 1841 | 1068 |
| James C. | | 1871 | 2372 |
| Ayre, Stanley H. | | 1929 | 8567 |
| Ayres, Henry F. | | 1908 | 4719 |
| Romeyn B. | | 1847 | 1352 |
| Baade, Paul W. | | 1911 | 4984 |
| Babb, Richard L. | | 1929 | 8539 |
| Babbitt, Edwin B. | | 1826 | 456 |
| Edwin B. | | 1884 | 3039 |
| Lawrence S. | | 1861 | 1947 |
| Richard C. | | Nov. 1, 1918 | 6126 |
| Babcock, Conrad S. | | 1898 | 3857 |
| Conrad S. Jr. | | 1925 | 7695 |
| David S. | | 1923 | 7183 |
| Orville E. | | 1861 | 1890 |
| Samuel | | 1808 | 32 |
| Walter C. | | 1893 | 3536 |
| Bache, Alexander D. | | 1825 | 392 |
| Hartman | | 1818 | 198 |
| Backus, Electus | | 1824 | 388 |
| George B. | | 1875 | 2571 |
| Baclig y Sabio E. | | Nov. 1, 1918 | 6195 |
| Bacon, Alexander S. | | 1876 | 2596 |
| George E. | | 1871 | 2383 |
| Bacon, George R. | | 1869 | 2302 |
| John D. | | 1840 | 1058 |
| Robert L. | | Aug. 30, 1917 | 5876 |
| Rufus J. | | 1846 | 1294 |
| Bacot, Richard H. | | 1841 | 1088 |
| Badger, George M. | | Nov. 1, 1918 | 6142 |
| Badollet, James P. | | 1814 | 116 |
| Baehr, Carl A. | | 1909 | 4793 |
| Baer, Joseph A. | | 1900 | 3949 |
| Bagby, Arthur P. | | 1852 | 1574 |
| Carroll A. | | 1911 | 4975 |

| Name | B | Year | No. |
|---|---|---|---|
| Bagby, Robert E. | | June 12, 1918 | 6026 |
| Bailey, Agard H. | | 1908 | 4710 |
| Albert S. | | 1878 | 2732 |
| Charles J. | | 1880 | 2834 |
| Clark N. | | 1924 | 7568 |
| Donald J. | | 1925 | 7765 |
| Frederick W. | | 1865 | 2083 |
| George W. Jr. | | 1920 | 6760 |
| Guilford D. | | 1856 | 1727 |
| Harry L. | | 1876 | 2625 |
| Henry M. | | 1927 | 8223 |
| Jacob W. | | 1832 | 666 |
| Kenneth R. | | 1924 | 7560 |
| Thomas N. | | 1873 | 2471 |
| Wesley M. | | 1912 | 5048 |
| Baillie, Gilbert F. | | 1924 | 7483 |
| Bain, James G. | | 1928 | 8400 |
| Jarvis J. | | 1905 | 4345 |
| Bainbridge, Edmund C. | | 1856 | 1730 |
| Henry | | 1821 | 282 |
| William P. | | 1824 | 371 |
| Baird, Absalom | | 1849 | 1415 |
| Clair W. | | 1908 | 4672 |
| Fred H. | | 1905 | 4415 |
| George H. | | 1901 | 4057 |
| Thomas J. | | 1814 | 113 |
| Willet J. | | 1926 | 8000 |
| William | | 1875 | 2577 |
| Baish, Charles F. | | June 12, 1918 | 5908 |
| Baker, Charles T. | | 1842 | 1160 |
| Chauncey B. | | 1886 | 3137 |
| David H. | | 1930 | 8886 |
| David J. | | 1886 | 3125 |
| Eugene M. | | 1859 | 1836 |
| Frank (Francis) | | 1872 | 2415 |
| George W. | | 1928 | 8395 |
| Joseph K. | | Nov. 1, 1918 | 6174 |
| Joshua | | 1819 | 212 |
| Lawrence S. | | 1851 | 1535 |
| Lester D. | | 1908 | 4747 |
| Robert F. | | 1836 | 880 |
| Russell A. | | 1924 | 7472 |
| Scott | | 1903 | 4134 |
| William C. Jr. | | 1926 | 7871 |
| William H. | | 1828 | 526 |
| William P. | | 1887 | 3223 |
| Balch, George T. | | 1851 | 1496 |
| Baldwin, Alexander G. | | 1826 | 463 |
| Geoffrey P. | | 1916 | 5549 |
| John M. | | 1875 | 2561 |

| Name | B | Year | No. |
|---|---|---|---|
| Baldwin, Theodore A. 3rd | | 1925 | 7857 |
| William H. | | 1877 | 2702 |
| Ballance, John G. | | 1875 | 2587 |
| Ballantyne, | | | |
| John L. | | June 14, 1922 | 6940 |
| Ballou, Charles C. | | 1886 | 3159 |
| Balsam, Alfred S. | | 1915 | 5424 |
| Baltzell, George F. | | 1897 | 3786 |
| George F. Jr. | | 1929 | 8756 |
| Bamford, Charles E. | | 1905 | 4399 |
| Bandholtz, Cleveland H. | | 1914 | 5230 |
| Harry H. | | 1890 | 3359 |
| Bane, Thurman H. | | 1907 | 4565 |
| Banister, | | | |
| Percival B. | | Nov. 1, 1918 | 6129 |
| Bank, Carl C. | | 1915 | 5365 |
| Bankhead, Charles C. | | 1905 | 4452 |
| Henry C. | | 1850 | 1484 |
| Banta, John C. | | 1928 | 8236 |
| Barbarin, Francis N. | | 1820 | 237 |
| Barber, Alvin B. | | 1905 | 4343 |
| George C. | | 1848 | 1402 |
| Henry A. Jr. | | Aug. 30, 1917 | 5771 |
| James T. | | 1929 | 8545 |
| Thomas H. | | 1867 | 2178 |
| Barbour, John L. | | 1881 | 2898 |
| Philip N. | | 1834 | 777 |
| Thomas E. P. | | 1926 | 7970 |
| Barden, | | | |
| Albert R. S. | | June 11, 1919 | 6287 |
| William J. | | 1894 | 3564 |
| Bare, George H. | | 1920 | 6810 |
| Barhydt, Roy W. | | 1920 | 6596 |
| Barker, Frederick A. | | 1908 | 4709 |
| John W. | | 1894 | 3611 |
| Wayne L. | | 1920 | 6739 |
| Barkes, Lewis C. | | 1924 | 7462 |
| Barkley, Albert H. | | 1904 | 4259 |
| Barksdale, William H. Jr. | | 1924 | 7289 |
| Barley, Louis C. Jr. | | 1923 | 7213 |
| Barlow, Ernest A. | | 1925 | 7707 |
| John W. | | 1861 | 1901 |
| Raymond C. | | June 11, 1919 | 6407 |
| Warren S. | | 1897 | 3804 |
| William H. | | Nov. 1, 1918 | 6121 |
| Barnard, John G | | | |
| (Jonathan G) | | 1833 | 708 |
| Barnes, Earl W. | | 1925 | 7808 |
| Elmer E. | | Nov. 1, 1918 | 6045 |
| George R. | | 1929 | 8646 |
| Barnes, | | | |
| Harry C. Jr. | | Aug. 30, 1917 | 5862 |
| James | | 1829 | 545 |
| Joseph F. | | 1901 | 4010 |
| Verdi B. | | 1928 | 8351 |
| Wallace H. | | 1926 | 7927 |
| Barnett, Charles R. | | 1868 | 2235 |
| Chester P. | | 1910 | 4929 |
| James D. | | 1925 | 7826 |
| John T. | | 1878 | 2730 |
| Barney, George F. | | 1882 | 2940 |
| James P. Jr. | | 1920 | 6735 |
| Joshua | | 1820 | 249 |
| Keith R. | | 1926 | 7877 |
| Barnhardt, George C. | | 1892 | 3466 |
| Barnum, Malvern H. | | 1886 | 3138 |
| Barnwell, Thomas O. | | 1834 | 772 |
| Barr, Robert W. | | 1910 | 4899 |
| Barragan, Milo B. | | June 12, 1918 | 5938 |
| Barrett, | | | |
| Charles J. Jr. | | June 13, 1922 | 6828 |
| Leonard L. | | 1912 | 5045 |
| William S. | | Aug. 30, 1917 | 5867 |
| Barrette, John D. | | 1885 | 3066 |
| Barrick, | | | |
| Harry W. | | June 11, 1919 | 6371 |
| Barriger, John W. | | 1856 | 1723 |
| William L. | | June 12, 1918 | 5979 |
| Barrios, Antonio | | 1889 | 3329 |
| Barroll, Lawrence S. | | 1923 | 6997 |
| Morris K. | | 1889 | 3298 |
| Morris K. Jr. | | Apr. 20, 1917 | 5630 |
| Barrow, Ralph C. | | 1930 | 8858 |
| Barrows, Ralph G. | | 1916 | 5499 |
| Barry, Garrett | | 1839 | 1010 |
| John W. | | 1830 | 594 |
| Thomas Henry | | 1877 | 2679 |
| Barry, William F. | | 1838 | 957 |
| Barth, Charles H. | | 1881 | 2910 |
| Charles H. Jr. | | 1925 | 7626 |
| George B. | | June 12, 1918 | 6006 |
| Bartlett, | | | |
| Boyd W. | | June 11, 1919 | 6258 |
| Geoffrey | | 1907 | 4546 |
| George G. | | 1906 | 4507 |
| George T. | | 1881 | 2888 |
| Laurence W. | | 1920 | 6645 |
| LeRoy | | 1905 | 4367 |
| LeRoy, Jr. | | 1930 | 8796 |
| William C. | | 1862 | 1986 |

| Name | B | Year | No. |
|---|---|---|---|
| Bartlett, William H. | | 1920 | 6633 |
| William H. C. | | 1826 | 429 |
| Bartley, | | | |
| Charles C. | Aug. 30 | 1917 | 5819 |
| Barton, David B. | | 1923 | 7105 |
| Oliver M. | | 1924 | 7450 |
| Raymond M. | | 1925 | 7776 |
| Raymond O. | | 1912 | 5085 |
| Seth M. | | 1849 | 1434 |
| William W. | June 11 | 1919 | 6307 |
| Bartz, Ralph F. | | 1925 | 7723 |
| Barzynski, Joseph E. | | 1905 | 4437 |
| Bascom, George N. | | 1858 | 1823 |
| Bash, Louis H. | | 1895 | 3663 |
| Basinger, William E. | | 1830 | 588 |
| Bass, Edgar W. | | 1868 | 2222 |
| Bassel, James | | 1867 | 2186 |
| Bassett, Harold H. | | 1929 | 8498 |
| Ralph H. | June 11 | 1919 | 6466 |
| Bassette, Buell B. | | 1893 | 3539 |
| Batchelder, James E. | | 1868 | 2261 |
| Bates, Alfred E. | | 1865 | 2063 |
| Francis H. | | 1850 | 1472 |
| Joshua H. | | 1837 | 915 |
| Ralph D. | | 1905 | 4438 |
| Russell E. | | 1923 | 7102 |
| Bathurst, | | | |
| Charles R. | Nov. 1 | 1918 | 6051 |
| Robert M. | Apr. 20 | 1917 | 5606 |
| Batman, Mark W. | | 1823 | 341 |
| Batson, Roscoe C. | | 1911 | 4994 |
| Battle, John S. | | 1894 | 3604 |
| Bauer, Malcolm F. | | 1927 | 8209 |
| Baughman, Richard L. | | 1924 | 7297 |
| Baxter, Charles R. | | 1911 | 4947 |
| George W. | | 1877 | 2688 |
| Henry R. | | 1926 | 7962 |
| John E. (John, Jr.) | | 1877 | 2703 |
| Bayard, George D. | | 1856 | 1721 |
| Bayer, William L. | | 1926 | 7872 |
| Bayler, Charles A. Jr. | | 1916 | 5519 |
| Baylor, Thomas G. | | 1857 | 1766 |
| Beach, Francis | | 1857 | 1775 |
| Francis H. | | 1887 | 3210 |
| John | | 1832 | 699 |
| Lansing H. | | 1882 | 2934 |
| Warren C. | | 1865 | 2107 |
| William A. | | 1910 | 4934 |
| William D. | | 1879 | 2783 |
| Beacom, Edgar S. | | 1873 | 2506 |
| Beacom, John H. | | 1882 | 2957 |
| Beadle, Frank L. | June 14 | 1922 | 6930 |
| Beal, | | | |
| Oscar Louis | June 13 | 1922 | 6906 |
| Beall, Horace L. Jr. | | 1928 | 8386 |
| Lloyd J. | | 1830 | 611 |
| Thomas J. | | 1811 | 60 |
| William N. R. | | 1848 | 1398 |
| Beaman, Jenks | | 1842 | 1145 |
| Bean, Emmett J. | June 11 | 1919 | 6409 |
| William H. | | 1886 | 3124 |
| Beard, Louie A. | | 1910 | 4879 |
| Beardslee, Guy R. | | 1879 | 2826 |
| Norton M. | | 1909 | 4773 |
| Beardsley, John | | 1841 | 1094 |
| Beasley, Noble P. | | 1923 | 7126 |
| Oscar B. | | 1930 | 8809 |
| Rex W. | Apr. 20 | 1917 | 5635 |
| Beattie, Charles F. | | 1920 | 6677 |
| Robert B. | | 1928 | 8407 |
| Beatty, John C. | | 1911 | 4949 |
| John H. | | 1925 | 7660 |
| Beauchamp, Charles E. | | 1930 | 9007 |
| Beaumont, Eugene B. | | 1861 | 1919 |
| Henry F. Iv. Jr. | | 1928 | 8290 |
| Beauregard, P. G. T. | | 1838 | 942 |
| Beaver, George M. | | 1929 | 8628 |
| Beavers, George W. Jr. | | 1908 | 4701 |
| Beck, Donald A. | | 1923 | 7027 |
| Robert McC. Jr (Robert T.) | | 1901 | 4023 |
| Beckham, Robert F. | | 1859 | 1830 |
| Beckley, Alfred | | 1823 | 334 |
| Stuart A. | | 1923 | 6981 |
| Beckwith, Amos | | 1850 | 1470 |
| Edward G. | | 1842 | 1123 |
| Bee, Barnard E. | | 1845 | 1263 |
| Beebe, William S. | | 1863 | 2009 |
| Beere, Donald M. | | 1909 | 4768 |
| Beers, Vere A. | Nov. 1 | 1918 | 6095 |
| Bell, Arleigh T. | | 1925 | 7638 |
| Clyde B. | June 12 | 1918 | 5954 |
| David | | 1851 | 1511 |
| Edwin | | 1894 | 3597 |
| George | | 1853 | 1592 |
| George, Jr. | | 1880 | 2869 |
| James E. | | 1867 | 2176 |
| James F. | | 1878 | 2754 |
| James F. | | 1902 | 4074 |
| John R. | | 1812 | 76 |

| Name | B | Year | No. |
|---|---|---|---|
| Bell, John T. | Aug. 30, | 1917 | 5891 |
| Ola W. | | 1896 | 3710 |
| Raymond E. | | 1927 | 8186 |
| William H. | | 1820 | 235 |
| William H. | | 1858 | 1818 |
| William L. | | 1929 | 8543 |
| Beller, John E. | | 1910 | 4917 |
| Bellinger, E. B. | June 12, | 1918 | 5995 |
| John B. | | 1884 | 3050 |
| John B. Jr. | Aug. 30, | 1917 | 5836 |
| Beltzhoover, Daniel M. | | 1847 | 1342 |
| Benchley, Edmund N. | | 1898 | 3840 |
| Bendel, Cornelius S. | | 1903 | 4196 |
| Bender, George E. | | 1927 | 8203 |
| Benedict, Charles C. | | 1915 | 5366 |
| Jay L. | | 1904 | 4240 |
| Benet, J. Walker | | 1880 | 2860 |
| Stephen V. | | 1849 | 1409 |
| Benham, Henry W. | | 1837 | 891 |
| Benjamin, Calvin | | 1842 | 1120 |
| Julian A. | | 1900 | 3974 |
| Samuel N. | | 1861 | 1899 |
| Bennet, | | | |
| Alexander S. | June 11, | 1919 | 6276 |
| John B. | | 1891 | 3412 |
| John B. | | 1916 | 5550 |
| Philip | | 1929 | 8588 |
| Bennett, Charles A. | | 1881 | 2890 |
| Clarence E. | | 1855 | 1701 |
| Clarence W. | | 1924 | 7343 |
| John | | 1856 | 1725 |
| John H. | | 1925 | 7796 |
| Napoleon B. | | 1824 | 366 |
| Thomas | | 1806 | 21 |
| William C. Jr. | Nov. 1, | 1918 | 6080 |
| Wilmer G. | | 1925 | 7732 |
| Bennion, Howard S. | | 1912 | 5018 |
| Bennison, | | | |
| Richard T. | June 11, | 1919 | 6312 |
| Benson, Clarence C. | | 1914 | 5250 |
| Harry C. | | 1882 | 2938 |
| Bent, Charles L. | | 1894 | 3605 |
| Benton, Elisha S. | | 1884 | 3040 |
| James G. | | 1842 | 1121 |
| James W. | | 1885 | 3093 |
| William C. | Nov. 1, | 1918 | 6155 |
| Benyaurd, William H. H. | | 1863 | 2000 |
| Benz, Herbert T. | | 1924 | 7328 |
| Berg, Carl E. | | 1920 | 6609 |
| Bergland, Eric | | 1869 | 2273 |
| Bergman, | | | |
| Alfred N. | Nov. 1, | 1918 | 6154 |
| Berilla, George P. Jr. | | 1925 | 7738 |
| Berkeley, Hugh D. | | 1894 | 3584 |
| Berrien, John M. | | 1826 | 455 |
| Berrier, Francis, N. | | 1815 | 137 |
| Berrigan, Paul D. C. | | 1927 | 8030 |
| Berry, Alga P. | | 1896 | 3686 |
| Benjamin A. | | 1841 | 1102 |
| Daniel G. | | 1898 | 3839 |
| Edward | | 1930 | 8885 |
| Harry S. | | 1904 | 4263 |
| John A. | | 1901 | 4035 |
| Logan C. | | 1924 | 7480 |
| Lucien G. | | 1886 | 3105 |
| Lucien S. S. | | 1916 | 5536 |
| Robert W. | | 1924 | 7279 |
| Thomas J. | | 1857 | 1770 |
| Berryman, Henry | | 1817 | 174 |
| Bertholet, | | | |
| Frank E. | Aug. 30, | 1917 | 5816 |
| Bertman, Myron | | 1913 | 5118 |
| Bertsch, William H. | | 1891 | 3408 |
| William H. Jr. | | 1924 | 7487 |
| Bessell, William W. | | 1920 | 6545 |
| Besson, Frank S. | | 1909 | 4762 |
| Best, Clermont L. | | 1847 | 1351 |
| Betcher, Alfred J. | | 1911 | 4961 |
| Bethel, Edwin A. | | 1915 | 5324 |
| John M. | June 12, | 1918 | 5958 |
| Walter A. | | 1889 | 3295 |
| Bettens, Philip A. | | 1885 | 3088 |
| Bettison, William R. | | 1901 | 4029 |
| Betts, William H. | | 1835 | 805 |
| Beukema, Herman | | 1915 | 5338 |
| Beurket, | | | |
| George S. | Apr. 20, | 1917 | 5649 |
| Raymond T. | | 1924 | 7268 |
| Bevans, Stuart M. | Nov. 1, | 1918 | 6156 |
| Beverley, Benjamin S. | | 1916 | 5514 |
| Beynon, James L. | | 1929 | 8600 |
| Bibb, John J. C. | | 1844 | 1229 |
| Lucian I. | | 1827 | 474 |
| Bicher, George A. | | 1924 | 7308 |
| Bickley, William | | 1824 | 378 |
| Bicknell, John Y. | | 1844 | 1215 |
| Biddle, John | | 1881 | 2880 |
| William S. | | 1885 | 3079 |
| William S 3rd | | 1923 | 7024 |

| Name | B | Year | No. |
|---|---|---|---|
| Bidwell, Bruce W | | 1924 | 7277 |
| Bienfang, George R | | 1928 | 8315 |
| Bigelow, Charles H | | 1835 | 787 |
| John | | 1877 | 2686 |
| Mortimer O | | 1895 | 3634 |
| William H | | 1925 | 7701 |
| Biggs, Herman | | 1856 | 1745 |
| Billings, Earle A. | Aug. 30, | 1917 | 5889 |
| Billingsley, John D | | 1928 | 8341 |
| Billo, Joseph J | | 1920 | 6659 |
| Binder, John L | Nov. 1, | 1918 | 6248 |
| Binford, Thomas E | | 1924 | 7320 |
| Bing, Ralph Christian | | 1923 | 7099 |
| Bingham, Judson D | | 1854 | 1639 |
| Leonard L | | 1924 | 7259 |
| Sidney V | | 1912 | 5062 |
| Theodore A | | 1879 | 2762 |
| Thomas | | 1850 | 1478 |
| Wilson G | Aug. 30, | 1917 | 5818 |
| Binns, John J | | 1923 | 7051 |
| Bird, John F | | 1925 | 7770 |
| Birdsall, Egbert B | | 1823 | 360 |
| Stephen | | 1814 | 98 |
| Birkhimer, William E | | 1870 | 2330 |
| Birmingham, Richard C | | 1916 | 5561 |
| Birnie, Rogers | | 1872 | 2411 |
| Upton, Jr | | 1900 | 3962 |
| Bishop, Albert T | | 1905 | 4385 |
| Harry G | | 1897 | 3795 |
| Hoel S | | 1873 | 2497 |
| Hoel S. Jr. | June 12, | 1918 | 5922 |
| Bissell, George R | | 1853 | 1588 |
| John T. B | Aug. 30, | 1917 | 5834 |
| Bisson, Maurice C | | 1928 | 8427 |
| Bixby, Ernest A. | June 11, | 1919 | 6294 |
| Lawrence B. | Nov. 1, | 1918 | 6099 |
| William H | | 1873 | 2468 |
| Bixel, Charles P | | 1927 | 8097 |
| Black, Claude A | | 1925 | 7827 |
| Frederick F | | 1902 | 4110 |
| Henry M | | 1847 | 1354 |
| Henry M | Aug. 30, | 1917 | 5797 |
| John W | | 1925 | 7727 |
| Paul J | | 1926 | 8001 |
| Percy G | Apr. 20, | 1917 | 5661 |
| Roger D | | 1904 | 4223 |
| William M | | 1877 | 2641 |
| Blackford, Clifton D | | 1930 | 8972 |
| Blaik, Earl H | | 1920 | 6647 |
| Blain, Wilber A | | 1904 | 4265 |
| Blair, Francis P | | 1877 | 2656 |
| Homer W | Nov. 1, | 1918 | 6096 |
| Montgomery | | 1835 | 803 |
| Robert E | June 13, | 1922 | 6895 |
| Russell | | 1928 | 8373 |
| William B | | 1838 | 951 |
| William P | Nov. 1, | 1918 | 6108 |
| Winn | | 1904 | 4320 |
| Blake, Edmund M | | 1889 | 3288 |
| Edward DeV | | 1847 | 1367 |
| Jacob E | | 1833 | 731 |
| John Y. F | | 1880 | 2866 |
| Blakely, Charles S | | 1904 | 4243 |
| George | | 1892 | 3453 |
| Blanchard, Albert G | | 1829 | 566 |
| Charles C | June 12, | 1918 | 5953 |
| Paul W. Jr | | 1930 | 9012 |
| Sawyer | | 1892 | 3465 |
| Wendell | | 1924 | 7253 |
| Blaney, George | | 1815 | 146 |
| James R | | 1819 | 227 |
| Blankenship, George H | | 1916 | 5594 |
| Blanks, Henry P | | 1916 | 5600 |
| Bleakney, William R. F | | 1927 | 8225 |
| Bledsoe, Albert T | | 1830 | 602 |
| Blinn, Fisher S | | 1924 | 7227 |
| Bliss, Arthur | | 1925 | 7725 |
| Edward G | | 1916 | 5497 |
| Horace | | 1822 | 290 |
| John | | 1811 | 66 |
| Tasker H | | 1875 | 2557 |
| William W. S | | 1833 | 715 |
| Zenas R | | 1854 | 1671 |
| Blocksom, Augustus P | | 1877 | 2662 |
| Blodgett, Frank H | | 1920 | 6729 |
| Bloodgood, William | | 1824 | 383 |
| Bloom, Jacob E | | 1873 | 2474 |
| Blue, Frank L | | 1929 | 8489 |
| Bluemel, Clifford | | 1909 | 4845 |
| Blunt, Albert C | | 1881 | 2893 |
| Charles E | | 1846 | 1274 |
| Matthew M | | 1853 | 1586 |
| Stanhope E | | 1872 | 2413 |
| Wilfrid M | | 1911 | 4996 |
| Board, Buckner | | 1838 | 950 |
| Boatner, Bryant LeM | | 1928 | 8276 |
| Haydon L | | 1924 | 7366 |
| Mark M. Jr. | Nov. 1, | 1918 | 6040 |
| Bobrink, | | | |
| Henry W | Aug.30, | 1917 | 5848 |

| Name | B | Year | No. |
|---|---|---|---|
| Bock, Frank L. | | 1928 | 8419 |
| Bodfish, Sumner H. | | 1868 | 2270 |
| Bodine, | | | |
| Harry E. Jr. | | June 13, 1922 | 6844 |
| Robert N. | | 1912 | 5055 |
| Bogart, Theodore F. | | 1930 | 9014 |
| Boggs, Frank C. | | 1898 | 3809 |
| William R. | | 1853 | 1582 |
| Boineau, Leon C. | | June 12, 1918 | 6002 |
| Boisaubin, Marie V. | | 1811 | 54 |
| Boland, John P. | | 1928 | 8404 |
| Bolduc, Lucien E. | | 1925 | 7728 |
| Boll, Arthur C. | | 1925 | 7733 |
| Bolles, Asa | | 1862 | 1983 |
| Frank C. | | 1896 | 3737 |
| Bolton, Edwin B. | | 1875 | 2588 |
| Bomford, George | | 1805 | 8 |
| James V. | | 1832 | 695 |
| Bomus, Peter S. | | 1870 | 2346 |
| Bonaparte, Jerome N. | | 1852 | 1546 |
| Bond, Adolphus F. | | 1851 | 1528 |
| Paul Stanley (Hamilton, Stanley Bond) | | 1900 | 3948 |
| Bonesteel, Charles H. | | 1876 | 2615 |
| Charles H. | | 1908 | 4702 |
| Bonfils, Frederick W. (Edgar A. Walker) | | 1916 | 5503 |
| Bonham, | | | |
| Francis G. | | Apr. 20, 1917 | 5679 |
| Bonneau, Richard V. | | 1852 | 1577 |
| Bonnell, Joseph | | 1825 | 418 |
| Bonner, Stanley B. | | 1927 | 8086 |
| Bonnett, Charles R. | | 1924 | 7566 |
| Bonneville, Benjamin L. E. | | 1815 | 155 |
| Bonwell, Miner W. | | Nov. 1, 1918 | 6246 |
| Booker, Jacob J. | | 1843 | 1179 |
| Bookmiller, Edwin V. | | 1889 | 3309 |
| Boone, Abbott | | 1907 | 4601 |
| Joseph W. | | 1923 | 7185 |
| Boos, Francis H. | | 1928 | 8445 |
| Booth, Charles A. | | 1872 | 2439 |
| Charles L. | | 1924 | 7535 |
| Donald P. | | 1926 | 7895 |
| Edward F. | | 1924 | 7361 |
| John C. | | 1848 | 1392 |
| Lucian D. | | 1907 | 4560 |
| Merritt B. | | June 11, 1919 | 6406 |
| Robert H. | | 1930 | 8859 |
| William L. | | 1814 | 112 |
| Booton, John G. | | 1911 | 4966 |
| Boots, Norman J. | | 1915 | 5427 |
| Bork, Lester S. | | 1929 | 8680 |
| Borland, Harold | | 1860 | 1887 |
| Born, Charles F. | | 1928 | 8296 |
| Borup, Henry D. | | 1876 | 2607 |
| Bosserman, | | | |
| Raymond B. | | June 13, 1922 | 6890 |
| Bosworth, Lawrence A. | | 1930 | 8803 |
| Bottoms, Sam F. | | 1897 | 3803 |
| Botts, Archibald B. | | 1846 | 1328 |
| Boudreau, James E. | | 1925 | 7843 |
| Boughton, Daniel H. | | 1881 | 2887 |
| Rowland W. | | 1903 | 4205 |
| Bouis, Pascal Vincent | | 1806 | 13 |
| Bourke, James C. | | 1887 | 3199 |
| John G. | | 1869 | 2283 |
| Bouton, Arthur E. | | 1908 | 4731 |
| Bowdoin, George R. J. (Sullivan Geo. R) | | 1829 | 578 |
| Bowen, Achilles | | 1850 | 1459 |
| Edgar C. | | 1865 | 2096 |
| Frank S. | | 1900 | 3978 |
| Frank S. Jr. | | 1926 | 7935 |
| George C. | | 1908 | 4713 |
| Isaac | | 1842 | 1125 |
| James E. Jr. | | 1923 | 7146 |
| John S. | | 1853 | 1591 |
| Nicholas | | 1860 | 1850 |
| Thomas S. | | 1909 | 4833 |
| Bower, David H. | | 1902 | 4116 |
| Nathaniel E. | | 1901 | 4008 |
| Bowers, Alvin T. | | 1925 | 7698 |
| Bowes, | | | |
| Edward H. | | June 11, 1919 | 6385 |
| John R. | | 1819 | 208 |
| Bowley, Albert J. | | 1897 | 3754 |
| Freeman W. | | 1911 | 4946 |
| Bowlin, Roy L. | | Apr. 20, 1917 | 5696 |
| Bowman, Alexander H. | | 1825 | 394 |
| Andrew W. | | 1841 | 1098 |
| Charles S. | | 1860 | 1875 |
| Everett N. | | 1903 | 4210 |
| Frank O. | | Nov. 1, 1918 | 6083 |
| James M. | | 1832 | 704 |
| John W. | | 1925 | 7628 |
| Bowyer, William G. | | 1929 | 8658 |
| Box, Jefferson D. | | 1920 | 6699 |
| Boyce, William M. | | 1822 | 305 |
| Boyd, Carl | | 1903 | 4182 |

| Name | B | Year | No. |
|---|---|---|---|
| Boyd, Charles T. | | 1896 | 3729 |
| Harry R. | | 1930 | 8868 |
| James W. | | June 11, 1919 | 6473 |
| Joseph B. | | 1839 | 1003 |
| Orsemus B. | | 1867 | 2216 |
| Boye, Frederick W. | | 1915 | 5462 |
| Boyers, Robert E. | | 1903 | 4197 |
| Boynton, Edward C. | | 1846 | 1283 |
| Brabson, John M. | | 1925 | 7863 |
| Brackett, John E. | | 1832 | 677 |
| William D. | | 1925 | 7841 |
| Bradburn, Clarence E. | | 1913 | 5155 |
| Bradbury, Lucius | | 1835 | 836 |
| Samuel H. | | Apr. 20, 1917 | 5642 |
| Braden, Charles | | 1869 | 2291 |
| Bradford, David E. | | 1925 | 7864 |
| Edmund | | 1837 | 909 |
| James A. Jr. | | 1827 | 473 |
| James H. Jr. | | 1898 | 3865 |
| Karl S. | | 1911 | 4964 |
| Thomas C. | | 1861 | 1938 |
| Bradley, Charles A. | | 1877 | 2689 |
| Clifford P. | | 1925 | 7734 |
| James L. | | 1914 | 5242 |
| John J. | | 1891 | 3437 |
| Joseph S. | | June 11, 1919 | 6462 |
| Mark E. Jr. | | 1930 | 8831 |
| Omar N. | | 1915 | 5356 |
| Bradshaw, | | | |
| Aaron, Jr. | | Apr. 20, 1917 | 5686 |
| James S. | | 1906 | 4473 |
| Brady, Brookner W. | | 1926 | 8020 |
| Edward W. | | 1869 | 2307 |
| James F. | | 1897 | 3789 |
| Lynn E. | | 1923 | 7216 |
| Thomas J. | | 1915 | 5410 |
| William I. | | 1920 | 6627 |
| Bragan, Onto P. | | 1924 | 7482 |
| Bragdon, John S. | | 1915 | 5317 |
| Bragg, Braxton | | 1837 | 895 |
| Brand, Harrison, Jr. | | 1914 | 5218 |
| Brandt, Carl A. | | 1930 | 8937 |
| Branham, | | | |
| Charles N. | | June 13, 1922 | 6853 |
| Brannan, Francis M. | | 1914 | 5281 |
| John M. | | 1841 | 1081 |
| Brannon, Ernest M. | | 1919 | 6315 |
| Bransford, Samuel J. | | 1836 | 849 |
| Brant, Gerald C. | | 1904 | 4316 |
| Louis P. | | 1873 | 2505 |
| Bratt, John | | 1837 | 894 |
| Bratton, Donald H. | | 1925 | 7778 |
| Rufus S. | | 1914 | 5286 |
| Bready, | | | |
| William R. | | June 11, 1919 | 6491 |
| Breck, Samuel | | 1855 | 1683 |
| Breckinridge, Charles H. | | 1865 | 2085 |
| William M. | | 1928 | 8363 |
| Breden, John P. | | 1928 | 8288 |
| Breen, John J. | | Nov. 1, 1918 | 6171 |
| Breidster, Waldemar F. | | 1923 | 7073 |
| Breitung, Howard E. C. | | 1923 | 7158 |
| Brennan, | | | |
| Francis M. | | Apr. 20, 1917 | 5703 |
| Thomas J. Jr. | | 1928 | 8307 |
| Brent, Robert C. | | 1815 | 132 |
| Thomas L. | | 1835 | 840 |
| Thomas L. Jr. | | 1865 | 2084 |
| Brentnall, Samuel R. | | 1928 | 8285 |
| Brereton, John J. | | 1877 | 2691 |
| Thomas J. | | 1843 | 1169 |
| Brett, James Q. | | 1930 | 8881 |
| Lloyd M. | | 1879 | 2793 |
| Morgan L. | | 1906 | 4469 |
| Brewer, Alonzo | | 1815 | 136 |
| Carlos | | 1913 | 5127 |
| John H. | | 1924 | 7238 |
| Richard H. | | 1858 | 1809 |
| Brewerton, Henry | | 1819 | 207 |
| Brewster, Alden F. | | 1901 | 4034 |
| Myles W. | | 1929 | 8592 |
| William R. | | 1920 | 6769 |
| Brice, Benjamin W. | | 1829 | 580 |
| James A. | | 1909 | 4776 |
| Pressley K. | | 1900 | 3986 |
| Bricker, Edwin D. | | 1898 | 3835 |
| Brickman, George A. | | 1928 | 8369 |
| Bridges, Charles H. | | 1897 | 3807 |
| Thomas S. | | 1910 | 4908 |
| Bridgman, Victor H. | | 1875 | 2560 |
| Briggs, Frank O. | | | |
| (Obadiah F.) | | 1872 | 2416 |
| James E. | | 1928 | 8256 |
| Kenneth M. | | 1929 | 8662 |
| Brigham, Claude E. | | 1901 | 4051 |
| Brightly, Charles H. | | 1861 | 1961 |
| Brimmer, | | | |
| Howard W. | | Nov. 1, 1918 | 6236 |

| Name | B | Year | No. |
|---|---|---|---|
| Bringham, | | | |
| Robert A. | | Aug. 30, 1917 | 5887 |
| Brinkley, | | | |
| Thomas M. | | Nov. 1, 1918 | 6198 |
| Brinson, Noah M. | | 1924 | 7613 |
| Brinton, Louis C. Jr. | | 1903 | 4150 |
| Brisach, Raymond C. | | 1930 | 8969 |
| Brisbane, Abbott H. | | 1825 | 401 |
| Briscoe, | | | |
| N. Butler (Butler) | | 1909 | 4777 |
| Bristol, Richards M. | | 1930 | 8951 |
| Britton, Forbes | | 1834 | 782 |
| William H. | | 1916 | 5485 |
| Broadhurst, Hugh H. | | 1905 | 4416 |
| Robert C. | | 1926 | 7919 |
| Broberg, | | | |
| Waldemar S. | | June 11, 1919 | 6354 |
| Brockenbrough, Austin | | 1819 | 222 |
| Brockway, Thomas C. | | 1828 | 536 |
| Brodie, Alexander O. | | 1870 | 2338 |
| Brodrick, Patrick T. | | 1868 | 2253 |
| Bromley, Charles V. Jr. | | 1923 | 7083 |
| Bromwell, Charles S. | | 1890 | 3334 |
| Brooke, Edmund | | 1814 | 100 |
| Francis J. | | 1826 | 460 |
| James F. | | 1929 | 8595 |
| Leonard O. | | 1818 | 200 |
| Mark | | 1902 | 4072 |
| Robert S. | | 1820 | 238 |
| Brookes, Albert S. | | 1895 | 3652 |
| Brookfield, Robert M. | | 1896 | 3707 |
| Brookings, Robert L. | | 1924 | 7284 |
| Brooks, Edwards C. | | 1886 | 3136 |
| Harold E. | | 1930 | 8918 |
| Horace | | 1835 | 794 |
| John A. Jr. | | 1914 | 5229 |
| John C. W. | | 1885 | 3064 |
| Lorenzo L. C. | | 1879 | 2776 |
| William T. H. | | 1841 | 1104 |
| Broom, Thad A. | | 1930 | 9015 |
| Thomas R. | | 1814 | 119 |
| Broome, Victor C. | | Nov. 1, 1918 | 6222 |
| Brosnan, John I. | | 1925 | 7697 |
| Brotherton, David H. | | 1854 | 1674 |
| Brown, Albert E. | | 1912 | 5095 |
| Austin H. | | 1885 | 3072 |
| Carey H. | | 1910 | 4857 |
| Charles B. | | 1927 | 8076 |
| David F. | | 1929 | 8534 |
| Earl I. | | 1898 | 3914 |
| Brown, Edward A. | | 1903 | 4213 |
| Edward O. | | 1881 | 2881 |
| Edward T. | | 1873 | 2483 |
| Everett T. | | Aug. 30, 1917 | 5783 |
| Fred R. | | 1899 | 3923 |
| Frederic J. | | 1927 | 8050 |
| George LeR. | | 1872 | 2458 |
| George LeR. Jr. | | 1912 | 5103 |
| George M. | | 1890 | 3368 |
| Gustavus | | 1829 | 556 |
| Hachaliah | | 1842 | 1135 |
| Harold | | 1928 | 8387 |
| Harold A. | | June 11, 1919 | 6467 |
| Harry M. | | 1914 | 5296 |
| Harvey | | 1818 | 185 |
| Homer C. | | Apr. 20, 1917 | 5720 |
| Jacob | | 1832 | 688 |
| James W. Jr. | | 1928 | 8470 |
| John A. | | 1846 | 1287 |
| John K. | | 1908 | 4700 |
| John T. | | Nov. 1, 1918 | 6204 |
| Levi G. | | 1903 | 4129 |
| Lewis, Jr. | | 1901 | 4028 |
| Lytle | | 1898 | 3812 |
| Micah R. | | 1865 | 2050 |
| Oscar J. | | 1877 | 2692 |
| Paul H. | | Apr. 20, 1917 | 5728 |
| Percy H. Jr. | | 1930 | 8883 |
| Perry W. | | 1924 | 7374 |
| Robert A. | | 1885 | 3068 |
| Roland C. | | 1928 | 8233 |
| Rufus P. | | 1866 | 2145 |
| Theophilus B. | | 1826 | 446 |
| Thoburn K. | | 1913 | 5145 |
| Thompson S. | | 1825 | 395 |
| Walter S. | | 1899 | 3907 |
| William A. (Austine William) | | 1838 | 965 |
| William C. | | 1877 | 2681 |
| William Spencer | | 1835 | 800 |
| Wyburn D. | | June 11, 1919 | 6281 |
| Browne, Beverly F. | | 1901 | 4025 |
| Charles J. | | 1912 | 5030 |
| Edward H. | | 1879 | 2813 |
| Ivins LaR. | | Nov. 1, 1918 | 6201 |
| Roger J. | | 1929 | 8518 |
| Roland A. | | 1925 | 7717 |
| Brownell, Gilbert S. | | 1915 | 5450 |
| John W. | | June 11, 1919 | 6373 |
| Browning, Samuel R. | | 1928 | 8234 |

| Name | B | Year | No. |
|---|---|---|---|
| Browning, William S. | | 1901 | 4006 |
| William W. | | 1928 | 8377 |
| Brownlee, Laurance H. | | 1929 | 8577 |
| Bruce, William E. | | 1887 | 3214 |
| Bruckner, | | | |
| John A. Jr. | June 11, | 1919 | 6428 |
| Bruff, Lawrence L. | | 1876 | 2595 |
| Brumback, Virgil J. | | 1881 | 2914 |
| Brumby, Arnoldus V. | | 1835 | 792 |
| Brundred, Latham L. | | 1916 | 5512 |
| Bruner, | | | |
| George E. | June 11, | 1919 | 6447 |
| George F. | | 1925 | 7771 |
| Brunner, William J. | | 1924 | 7612 |
| Brunot, Hilary | | 1814 | 120 |
| Brunzell, Otto L. | | 1904 | 4325 |
| Robert L. | | 1930 | 8905 |
| Brush, Alfred | | 1832 | 680 |
| Daniel H. | | 1871 | 2401 |
| John S. | | 1812 | 83 |
| Brusher, Harold A. | | 1926 | 7881 |
| Bryan, | | | |
| Blackshear M. Jr. | June 14, | 1922 | 6939 |
| Charles H. | June 11, | 1919 | 6414 |
| Edward B. | | 1848 | 1386 |
| Francis T. | | 1846 | 1277 |
| Goode | | 1834 | 774 |
| John K. | | 1929 | 8723 |
| John W. | | 1925 | 7809 |
| Roger B. | | 1883 | 3000 |
| Thomas L. Jr. | | 1929 | 8535 |
| Timothy M. | | 1855 | 1703 |
| Bryant, Arthur H. | | 1901 | 4015 |
| Cullen | | 1864 | 2035 |
| William | | 1826 | 431 |
| Bryce, Joseph Smith | | 1829 | 547 |
| Bryden, William | | 1904 | 4233 |
| Bryte, Walter G. Jr. | | 1925 | 7666 |
| Bubb, John P. | | 1905 | 4432 |
| Buchanan, David H. | | 1929 | 8741 |
| John K. | Nov. 1, | 1918 | 6199 |
| Robert C. | | 1830 | 617 |
| William P. | | 1820 | 243 |
| Buck, Beaumont B. | | 1885 | 3087 |
| Daniel A. A. | | 1808 | 31 |
| Frederick L. | | 1900 | 3958 |
| Horace M. | June 11, | 1919 | 6277 |
| Laurence N. | | 1929 | 8652 |
| Londus L. | | 1812 | 74 |
| Buck, Walter A. | | 1924 | 7390 |
| William L. | | 1878 | 2733 |
| Buckey, Mervyn C. | | 1897 | 3761 |
| Buckingham, | | | |
| Catharinus P. | | 1829 | 546 |
| Buckland, | | | |
| Daniel P. | June 11, | 1919 | 6483 |
| Buckley, Michael, Jr. | | 1923 | 7040 |
| Buckner, Simon B. | | 1844 | 1216 |
| Simon B. Jr. | | 1908 | 4699 |
| Budd, Arthur D. | | 1904 | 4300 |
| Buechler, | | | |
| Theo. E. | Aug. 30, | 1917 | 5760 |
| Buel, David H. | | 1861 | 1942 |
| Buell, Don Carlos | | 1841 | 1090 |
| Buffington, Adelbert R. | | 1861 | 1894 |
| Buford, Abraham | | 1841 | 1109 |
| John | | 1848 | 1384 |
| Napoleon B. | | 1827 | 475 |
| Bugge, Jens, Jr. | | 1895 | 3620 |
| Bugher, William A. | | 1924 | 7303 |
| Buie, Walter D. | | 1920 | 6805 |
| Bulger, Joseph A. | | 1928 | 8405 |
| Bull, E. Llewellyn | | 1903 | 4187 |
| Harold R. | | 1914 | 5263 |
| Bullard, Peter C. | | 1914 | 5210 |
| Robert L. | | 1885 | 3084 |
| Bullene, Lathrop R. | | 1920 | 6599 |
| Bullock, Edwin C. | | 1883 | 2985 |
| Harley B. | | 1913 | 5184 |
| Walter E. | June 11, | 1919 | 6309 |
| William C. | | 1929 | 8630 |
| Bump, Arthur L. Jr. | | 1924 | 7579 |
| Bundel, Charles M. | | 1899 | 3909 |
| Bundy, Omar | | 1883 | 3018 |
| Bunker, Howard G. | | 1928 | 8353 |
| Paul D. | | 1903 | 4154 |
| Bunnell, Frank H. | | 1923 | 7082 |
| George W. Jr. | | 1899 | 3876 |
| Burback, Claude F. | | 1925 | 7775 |
| Burbank, John G. | | 1841 | 1091 |
| Sidney | | 1829 | 557 |
| William L. | | 1925 | 7777 |
| Burchstead, Henry A. | | 1811 | 67 |
| Burdge, John M. Jr. | | 1927 | 8092 |
| Burdine, Clark | | 1821 | 263 |
| Burgard, Henry P. 2nd | | 1920 | 6749 |
| Burger, Vonna F. | | 1924 | 7392 |
| Burgess, | | | |
| George R. | June 11, | 1919 | 6334 |

| Name | B | Year | No. |
|---|---|---|---|
| Burgess, Harry | | 1895 | 3618 |
| Henry C. | | 1924 | 7507 |
| Louis R. | | 1892 | 3462 |
| Woodbury M. | | 1927 | 8046 |
| Burghduff, Arthur M. | | 1927 | 8172 |
| Burgher, Clarence E. | | June 11, 1919 | 6299 |
| Burgin, Henry T. | | 1905 | 4403 |
| Burgwin, John H. K. | | 1830 | 614 |
| Burkart, Esher C. | | 1920 | 6717 |
| Burke, Martin J. | | 1836 | 869 |
| Burkhardt, Samuel | | 1889 | 3326 |
| Burleson, Richard C. | | 1906 | 4463 |
| Burlingame, Cris M. | | 1912 | 5040 |
| Burnell, Nathaniel A. 2nd | | June 11, 1919 | 6362 |
| Burnet, Robert W. | | 1829 | 581 |
| Burnett, Charles | | 1901 | 4049 |
| George R. | | 1880 | 2876 |
| Isaac R. D. | | 1833 | 730 |
| John D., Jr. | | 1904 | 4306 |
| John R. | | 1923 | 7048 |
| Norman R. | | 1930 | 8956 |
| Ward B. | | 1832 | 678 |
| Burnham, Arthur H. | | 1864 | 2021 |
| James D. | | 1825 | 422 |
| Burns, Donald S. | | 1920 | 6607 |
| James D. | | 1853 | 1593 |
| James H. | | 1908 | 4653 |
| John J. | | June 11, 1919 | 6322 |
| John R. | | 1926 | 8010 |
| Robert E. | | 1925 | 7763 |
| William A. Jr. | | June 13, 1922 | 6859 |
| William W. | | 1847 | 1358 |
| Burnside, Ambrose E. | | 1847 | 1348 |
| Walter | | 1923 | 7052 |
| William A. | | 1896 | 3721 |
| Burr, Edgar W. | | 1910 | 4915 |
| Edward | | 1882 | 2932 |
| George W. | | 1888 | 3241 |
| John G. | | 1914 | 5231 |
| William E. | | 1914 | 5246 |
| Burrill, Joseph R. | | 1924 | 7405 |
| Burroughs, George | | 1862 | 1969 |
| Burrows, Charles W. | | 1870 | 2328 |
| Burt, Charles S. | | 1880 | 2832 |
| James D. | | 1911 | 4988 |
| Reynolds J. | | 1896 | 3723 |

| Name | B-C | Year | No. |
|---|---|---|---|
| Burt, Reynolds J. Jr. | | 1920 | 6648 |
| Burton, Albert H. | | 1925 | 7657 |
| George H. | | 1865 | 2080 |
| Henry S. | | 1839 | 994 |
| Oliver G. | | 1808 | 37 |
| Burtt, Wilson B. | | 1899 | 3906 |
| Burtwell, John R. B. | | 1860 | 1870 |
| Burwell, James B. | | 1926 | 8005 |
| William T. | | 1844 | 1220 |
| Busbee, Charles M. | | 1915 | 5343 |
| Busbey, George W. | | 1924 | 7364 |
| Bush, Edward G. | | 1859 | 1832 |
| George E. | | 1929 | 8629 |
| James C. | | 1875 | 2568 |
| Ross L. | | 1891 | 3409 |
| Bushfield, Llewellyn N. | | 1899 | 3894 |
| Butcher, Edwin | | 1904 | 4276 |
| Butchers, Ralph J. | | 1928 | 8396 |
| Butler, Ben I. | | 1877 | 2694 |
| Clifton M. | | 1903 | 4186 |
| Edward G. W. | | 1820 | 240 |
| Frederic B. | | Nov. 1, 1918 | 6036 |
| John G. | | 1863 | 2014 |
| Lawton | | 1927 | 8210 |
| Matthew C. | | 1888 | 3281 |
| Robert G. Jr. | | 1928 | 8344 |
| Robert Q. | | 1839 | 987 |
| William O. | | Apr. 20, 1917 | 5634 |
| William P. | | 1866 | 2124 |
| Butner, Henry W. | | 1898 | 3826 |
| Buttler, Bruce B. | | 1907 | 4627 |
| William C. | | 1876 | 2618 |
| Butts, Edmund L. | | 1890 | 3383 |
| John W. | | 1914 | 5236 |
| Byars, David O. | | 1910 | 4935 |
| Byers, Clovis E. | | 1920 | 6707 |
| Byram, George L. | | 1885 | 3089 |
| Byrd, Cornelius Z. | | 1929 | 8755 |
| George R. | | 1906 | 4527 |
| Byrne, Bernard A., Jr. | | 1919 | 6432 |
| Charles L. | | 1911 | 4962 |
| Louis T. | | 1914 | 5276 |
| Byrom, James F. | | 1914 | 5267 |
| Byron, Joseph C. | | 1886 | 3132 |
| Joseph W. | | 1914 | 5270 |
| Cabaniss, Charles H. | | 1874 | 2528 |
| Cabell, Charles P. | | 1925 | 7712 |
| De Rosey C. | | 1884 | 3038 |
| De Rosey C. Jr. | | 1916 | 5527 |

| Name | C | Year | No. |
|---|---|---|---|
| Cabell, Henry C. | | 1883 | 3012 |
| Lawrence DuV. | | 1899 | 3926 |
| William L. | | 1850 | 1482 |
| Cadle, Joseph | | 1824 | 380 |
| Cady, Albemarle | | 1829 | 564 |
| Caffery, Charles S. | | 1905 | 4429 |
| Caffey, Benjamin F. | | 1923 | 7007 |
| Eugene M. | | June 12, 1918 | 5929 |
| Cain, David E. | | 1913 | 5128 |
| Lambert B. | | June 11, 1919 | 6403 |
| Caldwell, Charles H. | | 1925 | 7842 |
| Frank M. | | 1890 | 3361 |
| James N. | | 1840 | 1041 |
| Vernon A. | | 1890 | 3384 |
| William G. | | 1928 | 8466 |
| Calef, John H. | | 1862 | 1988 |
| Calhoun, Patrick | | 1841 | 1095 |
| Tyler, Jr. | | 1926 | 7964 |
| William R. | | 1850 | 1476 |
| Calidonna, Dominick J. | | 1929 | 8532 |
| Callan, Robert E. | | 1896 | 3672 |
| Callaway, | | | |
| William A. | | Nov. 1, 1918 | 6093 |
| Callender, Franklin D. | | 1839 | 993 |
| Callery, John R. | | 1929 | 8661 |
| Calloway, Charles G. | | 1929 | 8685 |
| Calvert, Robert B. | | 1899 | 3918 |
| William, J. | | 1911 | 4999 |
| Calvo, Arthur R. | | 1907 | 4562 |
| Jose M. | | 1910 | 4870 |
| Calyer, Peter D. | | 1928 | 8269 |
| Cambre, | | | |
| Jerome D. | | Nov. 1, 1918 | 6193 |
| Cameron, George H. | | 1883 | 2997 |
| Robert C. | | 1924 | 7500 |
| Camp, William H. | | 1886 | 3115 |
| Campbell, A. H. | | Apr. 20, 1917 | 5713 |
| Archibald | | 1835 | 809 |
| Archibald | | 1889 | 3302 |
| Ben M. | | 1920 | 6621 |
| Charles C. | | 1861 | 1911 |
| Douglas | | 1927 | 8158 |
| Herbert R. | | 1923 | 7138 |
| John A. | | 1867 | 2211 |
| Joseph B. | | 1861 | 1954 |
| Quintin | | 1866 | 2148 |
| Raymond P. | | 1916 | 5559 |
| Reuben P. | | 1840 | 1043 |
| Robert M. | | 1904 | 4238 |
| Robert N. | | 1906 | 4523 |
| Campbell, Stephen H. | | 1838 | 944 |
| Canady, Earl L. | | 1913 | 5167 |
| Canan, Howard V. | | Nov. 1, 1918 | 6094 |
| Canby, Edward R. S. | | 1839 | 1015 |
| Canfield, Augustus | | 1822 | 298 |
| Edward, Jr. | | 1901 | 4011 |
| Canham, Charles D. W. | | 1926 | 7997 |
| Cannon, Robert M. | | 1925 | 7754 |
| Cantwell, John T. | | 1864 | 2030 |
| Caperton, James N. | | 1916 | 5579 |
| Caples, William G. | | 1901 | 4001 |
| Capron, Allyn | | 1867 | 2188 |
| Erastus A. | | 1833 | 716 |
| Seth M. | | 1821 | 278 |
| Caraway, Paul W. | | 1929 | 8654 |
| Carbaugh, Harvey C. | | 1882 | 2943 |
| Carberry, Joseph E. | | 1910 | 4898 |
| Cardwell, | | | |
| Oliver B. | | Apr. 20, 1917 | 5633 |
| Carey, Asa B. | | 1858 | 1817 |
| Edward C. | | 1893 | 3557 |
| George R. | | 1929 | 8581 |
| Carl, Paul R. | | June 11, 1919 | 6501 |
| Carleton, Guy | | 1881 | 2895 |
| Guy E. | | 1901 | 4020 |
| Carlin, William P. | | 1850 | 1469 |
| Carling, Elias B. | | 1859 | 1834 |
| Carlisle, Josiah H. | | 1845 | 1239 |
| Paul D. | | 1913 | 5200 |
| Carlock, Willard B. | | 1927 | 8079 |
| Carlton, Caleb H. | | 1859 | 1842 |
| Carmichael, Roderick L. | | 1897 | 3794 |
| Roderick L., Jr. | | 1930 | 8942 |
| Carmouche, | | | |
| George H. | | June 13, 1922 | 6914 |
| Carne, William J. | | 1925 | 7719 |
| Carnes, James J. | | 1923 | 7184 |
| Carns, Edwin H. J. | | 1929 | 8554 |
| Carpenter, Frank F. Jr. | | 1924 | 7600 |
| Giles R. | | June 13, 1922 | 6848 |
| Richard C. | | 1929 | 8664 |
| Stephen D. | | 1840 | 1051 |
| Wade H. | | 1902 | 4076 |
| Carr, Ernest W. | | 1929 | 8493 |
| Eugene A. | | 1850 | 1468 |
| Frank L. | | Aug. 30, 1917 | 5815 |
| Lawrence J. | | 1920 | 6702 |
| Milton T. | | 1854 | 1648 |
| Overton | | 1872 | 2412 |
| Warner W. | | 1916 | 5543 |

| Name | C | Year | No. |
|---|---|---|---|
| Carraway, William E. | | 1923 | 6988 |
| Carrington, Frank deL. | | 1878 | 2738 |
| Carrithers, Fred B. | | 1910 | 4913 |
| Truman W. | | 1903 | 4188 |
| Truman W. | | 1930 | 8844 |
| Carrol, Samuel S. | | 1856 | 1754 |
| Carroll, Donald F. | | Nov. 1, 1918 | 6183 |
| James Boyce | | 1923 | 7116 |
| James V. | | Nov. 1, 1918 | 6117 |
| Paul L. | | 1926 | 8003 |
| Carrow, Charles M. | | 1878 | 2748 |
| Carruth, John H. | | 1914 | 5220 |
| Carson, Clifford C. | | 1900 | 3972 |
| John M. | | 1885 | 3071 |
| Marion | | Aug. 30, 1917 | 5817 |
| Thomas G. | | 1894 | 3594 |
| Carswell, | | | |
| Wm. B., Jr. | | Aug. 30, 1917 | 5812 |
| Carter, Arthur H. | | 1905 | 4392 |
| Clifton C. | | 1899 | 3888 |
| Clifton C. | | 1926 | 8002 |
| Eugene | | 1861 | 1962 |
| James C. | | 1923 | 7196 |
| Jesse McI. | | 1886 | 3133 |
| Lawrence F. | | 1825 | 412 |
| Oberlin M. | | 1880 | 2827 |
| Robert F. | | June 11, 1919 | 6391 |
| Robert G. | | 1870 | 2349 |
| Wiley V. | | Nov. 1, 1918 | 6218 |
| William A. | | 1930 | 8787 |
| William H. | | 1873 | 2502 |
| William V. | | 1904 | 4268 |
| Cartwright, George S. | | 1885 | 3082 |
| Cary, Milo, G. | | 1921 | 6820 |
| Casad, Adam F. | | 1902 | 4079 |
| Case, Rolland W. | | 1905 | 4354 |
| Casey, Edward W. | | 1873 | 2501 |
| Hugh J. | | June 12, 1918 | 5894 |
| John C. | | 1829 | 551 |
| John J. | | 1868 | 2231 |
| Martin C. | | 1920 | 6685 |
| Silas | | 1826 | 467 |
| Thomas | | 1838 | 948 |
| Thomas Lincoln | | 1879 | 2761 |
| Thomas Lincoln, Jr. | | 1852 | 1536 |
| Casman, Meyer L. | | June 12,1918 | 5917 |
| Cass, George W. | | 1832 | 665 |
| Cassatt, Edward B. | | 1893 | 3542 |
| Cassidy, John F. | | 1920 | 6656 |
| Castillo, Demetrio, Jr. | | 1913 | 5123 |
| Castle, Benjamin F. | | 1907 | 4586 |
| Charles W. | | 1894 | 3572 |
| Frederick W. | | 1930 | 8792 |
| Rowland R. | | 1923 | 7046 |
| Castner, Lawrence V. | | 1923 | 7200 |
| Castor, Thomas F. | | 1846 | 1299 |
| Catlett, | | | |
| Landon C. Jr. | | June 14, 1922 | 6931 |
| Catlin, Edward H. | | 1880 | 2836 |
| Julius | | 1824 | 389 |
| Robert | | 1863 | 2015 |
| Catron, Thomas B. 2nd | | | |
| (Catron Thom) | | 1909 | 4784 |
| Catte, Joseph P. | | June 12, 1918 | 5999 |
| Catts, Gordon R. | | 1904 | 4270 |
| Cavanaugh, James B. | | 1892 | 3450 |
| Cavelli, Charles Jr. | | 1925 | 7756 |
| Cavenaugh, Allen A. | | 1925 | 7649 |
| Harry LaT. | | 1895 | 3630 |
| Harry T. | | 1924 | 7410 |
| Cavender, Charles C. | | 1923 | 7151 |
| Caywood, Lindsay P. | | 1924 | 7387 |
| Cecil, George R. | | 1874 | 2526 |
| Cella, Joseph A. | | 1923 | 7115 |
| Center, Alexander J. | | 1827 | 491 |
| John P. | | 1833 | 736 |
| Cerow, John D. | | | |
| (Sureau John D.) | | 1923 | 7175 |
| Chadbourne, Theodore L. | | 1843 | 1181 |
| Chadwick, B. F. | | Nov. 1, 1918 | 6068 |
| Maurice P. | | June 11, 1919 | 6308 |
| Chaffee, Adna R. Jr. | | 1906 | 4483 |
| Clemens C. | | 1862 | 1974 |
| Frederich | | 1929 | 8517 |
| Chalfin, Samuel F. | | 1847 | 1337 |
| Chalmers, Charles B. | | 1834 | 761 |
| Paul A. | | 1930 | 9008 |
| Chamberlain, Benjamin F. | | 1853 | 1605 |
| Edwin W. | | 1927 | 8051 |
| John L. | | 1880 | 2831 |
| John L. Jr. | | 1925 | 7708 |
| Chamberlaine, William | | 1892 | 3467 |
| Chamberlin, Harry D. | | 1910 | 4881 |
| Stephen J. | | 1912 | 5080 |
| Chambers, Alexander | | 1853 | 1621 |
| James A. | | 1820 | 239 |
| John A. | | 1923 | 6985 |
| Joseph N. | | 1818 | 186 |
| William E. | | 1916 | 5540 |

| Name | C | Year | No. |
|---|---|---|---|
| Chambliss, John R. | | 1853 | 1609 |
| Nathaniel R. | | 1861 | 1896 |
| Champlain, Wilfred P. | | 1925 | 7679 |
| Champlin, Samuel | | 1807 | 29 |
| Chandler, Clark P. | | 1907 | 4593 |
| Dan | | 1923 | 7037 |
| Elias | | 1880 | 2851 |
| John G. | | 1853 | 1599 |
| Rex E. | | 1923 | 7044 |
| Robert E. | | 1929 | 8553 |
| Walter S. | | 1830 | 589 |
| Chaney, James E. | | 1908 | 4678 |
| Chang, Tao Hung | | 1924 | 7623 |
| Channon, James A. | | 1925 | 7655 |
| Chapin, Charles H. | | 1915 | 5442 |
| Edward S. | | 1870 | 2320 |
| Gurden | | 1851 | 1518 |
| Willis McD. | | 1916 | 5523 |
| Chaplin, Winfield S. | | 1870 | 2313 |
| Chapline, | | | |
| Gordon L. | | June 11, 1919 | 6538 |
| Chapman, Alfred B. | | 1854 | 1659 |
| Carleton C. | | 1909 | 4829 |
| Charles A. | | 1910 | 4896 |
| Harold J. | | 1920 | 6725 |
| Henry H. | | Apr. 20, 1917 | 5733 |
| James R. | | 1880 | 2865 |
| Orren | | 1846 | 1300 |
| William | | 1831 | 643 |
| William H. H. | | 1891 | 3443 |
| William McC. | | Aug. 30, 1917 | 5840 |
| William W. | | 1837 | 897 |
| Chard, Robert H. | | 1929 | 8748 |
| Charles, Oscar J. | | 1895 | 3666 |
| Chase, Arthur W. | | 1892 | 3456 |
| George E. | | 1828 | 516 |
| George F. | | 1871 | 2394 |
| George McC. | | 1912 | 5084 |
| George N. | | 1877 | 2700 |
| Leslie | | 1838 | 961 |
| Theodore M. | | 1909 | 4826 |
| William H. | | 1815 | 150 |
| William H. | | 1865 | 2056 |
| Chazal, Edward A. | | 1924 | 7520 |
| Cheadle, Henry B. | | 1913 | 5179 |
| Chen, Ting C. | | 1909 | 4852 |
| Cheney, Robert M. | | 1907 | 4639 |
| Sherwood A. | | 1897 | 3746 |
| Cherrington, William P. | | 1915 | 5443 |
| Cherry, Samuel A. | | 1875 | 2584 |
| Chester, Eliphalet N. | | 1867 | 2213 |
| Chidlaw, | | | |
| Benjamin W. | | June 13, 1922 | 6869 |
| Chiffelle, Thomas P. | | 1836 | 886 |
| Child, Robert W. | | June 11, 1919 | 6518 |
| Childe, John | | 1827 | 471 |
| Childs, Frederick L. | | 1855 | 1685 |
| Thomas | | 1814 | 97 |
| Chiles, Seaborn G. | | 1897 | 3800 |
| Chilton, Alexander W. | | 1907 | 4569 |
| Robert H. | | 1837 | 938 |
| Chipman, Guy W. | | 1910 | 4912 |
| Chittenden, Hiram M. | | 1884 | 3023 |
| Chitterling, Morrison P. | | 1920 | 6616 |
| Chitty, William D. | | 1896 | 3735 |
| Chorpening, C. H. | | Nov. 1, 1918 | 6081 |
| Chouteau, Auguste | | 1806 | 14 |
| Chrisman, Edward R. | | 1888 | 3261 |
| Christian, John B. | | 1896 | 3681 |
| Thomas J. J. | | 1911 | 5009 |
| Warren W. | | June 11, 1919 | 6435 |
| Christiansen, | | | |
| J. G. | | Nov. 1, 1918 | 6067 |
| Christie, Douglas E. | | 1923 | 7031 |
| Christy, William C. | | 1907 | 4610 |
| Church, Albert E. | | 1828 | 508 |
| John R. | | 1855 | 1692 |
| Churchill, Marlborough | | 1836 | 854 |
| Richard C. | | 1866 | 2127 |
| William H. | | 1840 | 1024 |
| Churchman, Clarke | | 1898 | 3848 |
| Chynoweth, Bradford G. | | 1912 | 5022 |
| Edward | | 1877 | 2668 |
| Cintron, Francisco Jr., | | | |
| (Cintron y Ramos, | | | |
| Francisco) | | June 12, 1918 | 5974 |
| Claflin, Ira W. | | 1857 | 1786 |
| Clagett, Henry B. | | 1906 | 4508 |
| Clark, Charles B. | | 1899 | 3885 |
| Charles C. | | 1890 | 3379 |
| Charles H. | | 1875 | 2558 |
| Cuyler L. | | 1914 | 5248 |
| Darius D. | | 1849 | 1446 |
| Dillard H. | | 1873 | 2496 |
| Edwin H. | | Apr. 20, 1917 | 5735 |
| Edwin N. | | June 13, 1922 | 6874 |
| Elmer W. | | 1893 | 3531 |
| Francis J. | | 1924 | 7258 |
| Francis W. | | 1901 | 4009 |

| Name | C | Year | No. |
|---|---|---|---|
| Clark, Henry | | 1822 | 325 |
| Henry B | | 1899 | 3892 |
| Hollis C | | 1891 | 3424 |
| James | | 1829 | 574 |
| James W | | 1920 | 6572 |
| John D | | 1842 | 1146 |
| Joseph C | | 1848 | 1377 |
| Leighton M | | 1924 | 7618 |
| Mark W | | Apr. 20, 1917 | 5711 |
| Meriwether L | | 1830 | 609 |
| Michael M | | 1826 | 443 |
| Nelson N | | 1827 | 507 |
| Paul, Jr | | 1930 | 8884 |
| Paul H | | 1905 | 4443 |
| Richard T | | 1925 | 7663 |
| Robert W., Jr | | 1911 | 4973 |
| Satterlee | | 1807 | 27 |
| Solomon F., Jr. | | Apr. 20, 1917 | 5627 |
| Wallis O | | 1877 | 2709 |
| William F | | 1890 | 3364 |
| William F | | 1868 | 2244 |
| Clarke, Alexander S | | 1864 | 2037 |
| Bruce C | | 1925 | 7658 |
| Christian H., Jr | | 1930 | 8980 |
| Francis N | | 1840 | 1027 |
| Henry F | | 1843 | 1178 |
| Logan | | 1929 | 8708 |
| Powhatan H | | 1884 | 3057 |
| Clary, Robert E | | 1828 | 520 |
| Claterbos, Louis J | | 1920 | 6577 |
| Claussen, George C | | 1924 | 7349 |
| Clay, Frank B | | 1911 | 4982 |
| Henry | | 1831 | 630 |
| Joseph | | 1825 | 427 |
| Lucius duB | | June 12, 1918 | 5918 |
| Robert P | | 1925 | 7804 |
| Claybrook, John H., Jr | | 1924 | 7546 |
| Clayton, Bertram T | | 1886 | 3141 |
| Cleary, Michael H | | 1924 | 7582 |
| William J | | 1924 | 7443 |
| Cleaves, Haskell H | | 1925 | 7845 |
| Cleland, Joseph P | | 1925 | 7831 |
| Clendenen, Clarence C | | 1920 | 6663 |
| Clendenin, John M | | 1830 | 627 |
| Clifford, Carleton M | | 1930 | 8966 |
| Clinton, James W | | 1925 | 7724 |
| Clitz, Henry B | | 1845 | 1266 |
| Cloke, Harold E | | 1897 | 3808 |
| Cloman, Sydney A | | 1889 | 3321 |
| Closson, Henry W | | 1854 | 1638 |
| Cloud, Charles C., Jr | | 1930 | 8915 |
| Clyburn, James W | | 1924 | 7491 |
| Coates, Charles H | | 1924 | 7436 |
| Cobb, Arthur L | | 1927 | 8134 |
| Edmund M | | 1870 | 2340 |
| Elton T | | June 12, 1918 | 5965 |
| James D | | 1811 | 58 |
| Samuel K | | 1828 | 532 |
| Coburn, Joseph L | | 1834 | 775 |
| Cocheu, Frank S | | 1894 | 3590 |
| George W | | 1903 | 4144 |
| Cochran, Charles H | | 1883 | 3006 |
| John H | | 1915 | 5363 |
| Robert M | | 1838 | 979 |
| Cochrane, Alexander F | | 1815 | 140 |
| Cocke, Philip St. George | | 1832 | 667 |
| William H | | Nov. 1, 1918 | 6194 |
| Cockrell, James K | | 1916 | 5518 |
| Cocroft, Reginald B | | 1910 | 4872 |
| Code, | | | |
| James A., Jr | | Apr. 20, 1917 | 5668 |
| Cody, Thomas J | | 1928 | 8343 |
| Coe, Frank W | | 1892 | 3457 |
| William C | | 1920 | 6571 |
| Coffey, John W | | Aug. 30, 1917 | 5780 |
| Coffin, William E., Jr | | 1916 | 5585 |
| William H | | 1873 | 2475 |
| Cogswell, Milton | | 1849 | 1417 |
| Cohen, Joseph I | | Aug. 30, 1917 | 5755 |
| Coiner, Richard T | | 1908 | 4649 |
| Colburn, Albert V | | 1855 | 1693 |
| Colby, Joseph M | | 1929 | 8556 |
| Colcock, Richard W | | 1826 | 457 |
| Colcord, Austin N | | 1850 | 1479 |
| Cole, Edwin T | | 1889 | 3316 |
| George M | | 1928 | 8260 |
| Haydn S | | 1885 | 3062 |
| Henry G | | 1892 | 3490 |
| Hubert M | | 1925 | 7735 |
| James A | | 1884 | 3037 |
| James B | | 1866 | 2155 |
| James V | | June 11, 1919 | 6425 |
| John T | | Apr. 20, 1917 | 5648 |
| Paul W | | Aug. 30, 1917 | 5860 |
| Robert G | | 1850 | 1486 |
| William E | | 1898 | 3824 |
| Coleman, Frank J | | 1928 | 8306 |
| Fred H | | 1907 | 4591 |
| Le Vert | | 1899 | 3874 |

| Name | C | Year | No. |
|---|---|---|---|
| Colerick, Charles | | 1826 | 466 |
| Coles, Roy H. | | 1909 | 4814 |
| Thomas L. | | 1907 | 4540 |
| Colley, Archibald T. | | 1909 | 4822 |
| Henning F. | | 1903 | 4153 |
| Collier, John H. | | June 11, 1919 | 6416 |
| Collins, Charles L. | | 1882 | 2967 |
| Charles O. | | 1828 | 512 |
| Charles R. | | 1859 | 1827 |
| Edgar T. | | 1897 | 3798 |
| Francis | | 1845 | 1242 |
| James F. | | 1927 | 8108 |
| James L. | | 1907 | 4624 |
| Joseph L. | | Apr. 20, 1917 | 5636 |
| Owen G. | | 1903 | 4132 |
| Richard D. C. | | 1823 | 345 |
| Samuel P. | | 1926 | 7945 |
| Wallace D. | | Aug. 30, 1917 | 5792 |
| Collinsworth, John T. | | 1830 | 610 |
| Colson, Charles F. | | Nov. 1, 1918 | 6180 |
| Colvin, William M. | | 1903 | 4167 |
| Colwell, Archie T. | | Nov. 1, 1918 | 6064 |
| Comly, Clifton | | 1862 | 1985 |
| George B. | | 1900 | 3990 |
| Compton, | | | |
| Coalter B. | | Apr. 20, 1917 | 5701 |
| Comstock, Cyrus B. | | 1855 | 1677 |
| Conant, Augustus | | 1812 | 73 |
| Roswell | | 1819 | 228 |
| Conard, Arthur B. | | 1911 | 4976 |
| Conder, Raymond C. | | 1925 | 7722 |
| Condon, Maurice M. | | 1926 | 7981 |
| Reynolds | | 1927 | 8075 |
| Cone, Aurelius F. | | 1857 | 1787 |
| John D. | | 1929 | 8678 |
| Confer, | | | |
| John W., Jr. | | Apr. 20, 1917 | 5688 |
| Congdon, Norman A. | | 1929 | 8597 |
| Conklin, Arthur S. | | 1897 | 3769 |
| John | | 1884 | 3028 |
| John F. | | 1915 | 5325 |
| Conkling, Barnabas | | 1836 | 852 |
| Solomon G. | | 1809 | 47 |
| Conley, Edgar T. | | 1897 | 3792 |
| Edgar T., Jr. | | 1929 | 8660 |
| Samuel G. | | 1924 | 7433 |
| Conline, John | | 1870 | 2365 |
| Connally, William P. | | 1929 | 8561 |
| Connell, Thomas W. | | 1894 | 3603 |
| Conner, Edward J. | | 1857 | 1792 |
| Conner, Fox | | 1898 | 3825 |
| Fox B. | | 1927 | 8067 |
| George F. | | 1929 | 8772 |
| Leo B. | | Aug. 30, 1917 | 5824 |
| Steven L. | | 1923 | 6966 |
| Connolly, Donald H. | | 1910 | 4860 |
| Connor, William D. | | 1897 | 3742 |
| Conrad, Casper H., Jr. | | 1895 | 3621 |
| George B. | | Nov. 1, 1918 | 6241 |
| John | | 1831 | 661 |
| Joseph S. | | 1857 | 1791 |
| Julius T. | | 1892 | 3483 |
| Victor A. | | 1924 | 7271 |
| Vincent J. | | Nov. 1, 1918 | 6159 |
| Conroy, Thomas M. | | 1923 | 6990 |
| Conry, Charles F. | | 1904 | 4317 |
| Considine, John A. | | 1913 | 5161 |
| Converse, George L. | | 1880 | 2854 |
| George L., Jr. | | 1906 | 4511 |
| Conway, Harold J. | | 1921 | 6821 |
| Conzelman, Clair, McK. | | 1926 | 7943 |
| Cooey, Archie W. | | June 11, 1919 | 6498 |
| Coogan, | | | |
| William C. | | June 12, 1918 | 5947 |
| Cook, Anson J. | | 1847 | 1346 |
| Augustus | | 1844 | 1214 |
| Brainard S. | | 1930 | 8910 |
| Frank A. | | 1885 | 3078 |
| Fred A. | | 1906 | 4505 |
| Gilbert R. | | 1912 | 5073 |
| Orval R. | | June 13, 1922 | 6884 |
| Robert L. | | 1929 | 8670 |
| William | | 1822 | 291 |
| Cooke, Francis N. | | 1899 | 3896 |
| James H. | | 1822 | 296 |
| Philip St. George | | 1827 | 492 |
| Cookson, | | | |
| Forest E. | | June 11, 1919 | 6274 |
| Cooley, John B. | | 1921 | 6817 |
| William M. | | 1901 | 4058 |
| Coolidge, George W. | | 1929 | 8594 |
| Robert B. | | Nov. 1, 1918 | 6091 |
| Coombs, Raymond H. | | 1924 | 7286 |
| William H. | | 1868 | 2272 |
| Cooney, | | | |
| Harold A. | | Aug. 30, 1917 | 5769 |
| Cooper, Airel B. | | 1929 | 8590 |
| Daniel A. | | 1930 | 8994 |
| George | | 1815 | 138 |
| Hiram M. | | 1902 | 4118 |

| Name | C | Year | No. |
|---|---|---|---|
| Cooper, James F. | | 1834 | 766 |
| Paul | | 1924 | 7475 |
| Ralph C. | | 1929 | 8736 |
| Samuel | | 1815 | 156 |
| Vaughn W. | | 1904 | 4228 |
| Copp, Arthur W. | | 1904 | 4250 |
| Coppée, Henry | | 1845 | 1241 |
| Copthorne, William A. | | 1913 | 5132 |
| Coray, Donald | | June 12, 1918 | 5971 |
| Corbin, Clifford L. | | 1905 | 4410 |
| Herbert R. | | 1915 | 5413 |
| Corcoran, Thomas M. | | 1891 | 3401 |
| Corderman, William P. | | 1926 | 7887 |
| Cordray, David P. | | 1891 | 3449 |
| Corlett, Charles H. | | 1913 | 5193 |
| Corley, James L. | | 1850 | 1489 |
| Cornish, George A. | | 1873 | 2490 |
| Lester W. | | 1881 | 2915 |
| Cornman, Daniel | | 1873 | 2494 |
| Cornog, William W., Jr. | | 1924 | 7589 |
| Corpening M. M. | | June 12, 1918 | 6004 |
| Corprew, George W. | | 1818 | 189 |
| Corput, R. V. D., Jr. | | 1920 | 6638 |
| Corr, Francis J. | | 1930 | 8986 |
| Corthell, Charles L. | | 1884 | 3029 |
| Corzelius, | | | |
| Frank M. | | Nov. 1, 1918 | 6224 |
| Cosby, George B. | | 1852 | 1552 |
| Spencer | | 1891 | 3385 |
| Costello, Normando A. | | 1929 | 8759 |
| Costigan, Richard M. | | 1920 | 6731 |
| Cota, Norman D. | | Apr. 20, 1917 | 5680 |
| Cothran, | | | |
| Francis E. | | June 14, 1922 | 6934 |
| Wade R. | | Nov. 1, 1918 | 6128 |
| Cotton, Gilbert P. | | 1867 | 2212 |
| John W. | | 1823 | 357 |
| Robert C. | | 1908 | 4727 |
| Couch, Darius N. | | 1846 | 1284 |
| Coughlan, Joseph D. | | 1915 | 5420 |
| Coughlin, William L. | | 1924 | 7505 |
| Coulter, | | | |
| Carleton, Jr. | | Apr. 20, 1917 | 5685 |
| Halvor G. | | 1908 | 4656 |
| Counihan, Thomas J. | | 1928 | 8336 |
| Counselman, Jacob H. | | 1863 | 2011 |
| Count, Elmer E., Jr. | | 1924 | 7278 |
| Counts, | | | |
| Gerald A. | | Aug. 30, 1917 | 5742 |
| Coursey, | | | |
| Richard R. | | June 11, 1919 | 6490 |
| Courtenay, Edward H. | | 1821 | 262 |
| Cousins, Ralph P. | | 1915 | 5441 |
| Cousland, Cornelius W. | | 1924 | 7621 |
| Coutlee, Melie J. | | 1929 | 8694 |
| Couts, Cave J. | | 1843 | 1203 |
| Covell, William E. R. | | 1915 | 5313 |
| Coverdale, Garrison B. | | 1928 | 8301 |
| Covey, Paul R. | | 1923 | 7106 |
| Covington, Erasmus F. | | 1831 | 651 |
| Cowan, Arthur S. | | 1899 | 3935 |
| Cowgill, Allen P. | | 1914 | 5216 |
| William W. | | Apr. 20, 1917 | 5699 |
| Cowles, Calvin D. | | 1873 | 2492 |
| Charles W. | | 1923 | 7075 |
| David H. | | 1911 | 5002 |
| Miles A. | | Aug. 30, 1917 | 5772 |
| Stuart L. | | 1923 | 7133 |
| Warren H. | | 1880 | 2847 |
| William H. | | 1902 | 4107 |
| Cox, Creed F. | | 1901 | 4022 |
| John L. | | 1878 | 2747 |
| Joseph W. | | 1927 | 8032 |
| Coxe, Robert E. | | 1870 | 2345 |
| Coyle, Harold J. | | 1927 | 8117 |
| Crabb, Frederick G., Jr. | | 1930 | 8938 |
| Crabbs, Joseph T. | | 1891 | 3413 |
| Cradlebaugh, George W. | | 1867 | 2214 |
| Crafton, Denham B. | | 1907 | 4603 |
| Cragin, Hartwell R. | | 1923 | 7129 |
| Craig, Isaac E. | | 1814 | 104 |
| John W. | | 1894 | 3580 |
| Louis A. | | 1874 | 2541 |
| Louis A. | | 1913 | 5168 |
| Malin | | 1898 | 3841 |
| Robert | | 1866 | 2134 |
| William | | 1853 | 1630 |
| Craighill, William E. | | 1885 | 3059 |
| William P. | | 1853 | 1580 |
| Craigie, Laurence C. | | 1923 | 7014 |
| Crain, Charles F. | | 1894 | 3589 |
| James K. | | 1904 | 4252 |
| Crallé, G. Maury | | 1898 | 3863 |
| Maury S. | | 1928 | 8433 |
| Cram, Thomas Jefferson | | 1826 | 432 |
| Cramer, Raymond V. | | 1912 | 5041 |
| Stuart W., Jr. | | 1913 | 5143 |
| Crandall, Harry W. | | 1925 | 7830 |

| Name | C | Year | No. |
|---|---|---|---|
| Crandall, Murray B. | | 1924 | 7355 |
| Robert G. | | 1929 | 8647 |
| Crandell, Edwin P. | | June 13, 1922 | 6866 |
| Crane, Charles J. | | 1877 | 2684 |
| James M. | | 1916 | 5535 |
| William C., Jr. | | 1913 | 5125 |
| Cranford, Thomas G., Jr. | | June 11, 1919 | 6495 |
| Cranston, Arthur | | 1867 | 2190 |
| Joseph A., Jr. | | June 11, 1919 | 6503 |
| Crary, Francis W. | | 1921 | 6816 |
| John D. | | 1929 | 8583 |
| Craw, Demas T. | | 1924 | 7590 |
| Crawford, Alden R. | | 1923 | 7063 |
| Charles | | 1889 | 3322 |
| David J., Jr. | | June 13, 1922 | 6849 |
| David McL. | | 1912 | 5033 |
| Harry | | Nov. 1, 1918 | 6101 |
| James B. | | 1911 | 4969 |
| Medorem | | 1867 | 2202 |
| Robert W. | | 1914 | 5213 |
| Roscoe C. | | 1912 | 5020 |
| Stuart F. | | 1930 | 8843 |
| Thomas M. | | June 11, 1919 | 6340 |
| Craycroft, William T. | | 1869 | 2290 |
| Crea, Harry B. | | 1908 | 4726 |
| Creasy, William M., Jr. | | 1926 | 7897 |
| Creden, Samuel G. | | 1895 | 3661 |
| Cree, John K. | | 1885 | 3076 |
| Creel, Heber M. | | 1877 | 2704 |
| Cress, George O. | | 1884 | 3047 |
| James B. | | 1914 | 5207 |
| Cressey, Edward P. | | 1858 | 1816 |
| Crichlow, Robert W., Jr. | | June 11, 1919 | 6464 |
| Crilly, Francis J. | | 1859 | 1839 |
| Crispin, Silas | | 1850 | 1452 |
| Crissy, Dana H. | | 1909 | 4779 |
| Myron S. | | 1902 | 4091 |
| Crist, William E. | | 1920 | 6768 |
| Critchlow, Benjamin D. | | 1865 | 2098 |
| Crittenberger, Willis D. | | 1913 | 5136 |
| Crittenden, Alexander P. | | 1836 | 862 |
| George B. | | 1832 | 687 |
| William L. | | 1845 | 1271 |
| Crombez, Marcel G. | | 1925 | 7789 |
| Cron, Robert E., Jr. | | 1930 | 8893 |
| Cronin, Marcus D. | | 1887 | 3218 |
| Cronkhite, Adelbert | | 1882 | 2941 |
| Alexander P. | | 1915 | 5319 |
| Crook, George | | 1852 | 1573 |
| Crosby, George D. | | 1924 | 7236 |
| Herbert B. | | 1893 | 3538 |
| Oscar T. | | 1882 | 2933 |
| Crosland, Daniel F. | | 1925 | 7782 |
| Crosman, George H. | | 1823 | 355 |
| Cross, Charles E. | | 1861 | 1889 |
| Freeman G. | | 1920 | 6637 |
| Matthew A. | | 1904 | 4257 |
| Osborne | | 1825 | 417 |
| Croswell, Henry B. | | 1930 | 8876 |
| Crouch, Edwin H. | | June 12, 1918 | 5946 |
| Crowder, Enoch H. | | 1881 | 2909 |
| Crowe, William J. | | June 11, 1919 | 6394 |
| Crowley, Matthias | | 1891 | 3435 |
| Croxton, Richard C. | | 1886 | 3167 |
| Crozet, Alfred St. Amand (Alfred) | | 1843 | 1194 |
| Crozier, William | | 1876 | 2597 |
| Cruger, Nicholas | | 1820 | 246 |
| Cruikshank, William M. | | 1893 | 3517 |
| Cruise, Edward E. | | 1929 | 8733 |
| Crume, John R., Jr. | | 1927 | 8036 |
| Crump, Ira A. | | Apr. 20, 1917 | 5640 |
| Cruse, Fred T. | | 1907 | 4556 |
| Ralph E. | | June 12, 1918 | 5905 |
| Thomas | | 1879 | 2785 |
| Crutcher, John F. | | 1913 | 5204 |
| Crystal, Thomas L. | | 1904 | 4296 |
| Cubbison, Donald C. | | 1904 | 4272 |
| Culbertson, Jacob | | 1850 | 1456 |
| Michael S. | | 1839 | 991 |
| Cullen, Robert E. | | 1924 | 7425 |
| Cullens, James C., Jr. | | Nov. 1, 1918 | 6205 |
| Culleton, John R. | | 1920 | 6587 |
| Cullum, Ernest G. | | 1908 | 4740 |
| George W. | | 1833 | 709 |
| James B., Jr. | | 1920 | 6540 |
| Cumming, Alfred | | 1849 | 1441 |
| Cummings, Avery D. | | 1905 | 4427 |
| Donald E. | | 1920 | 6585 |
| Edwin A., 2d | | 1928 | 8375 |
| Emerson L. | | 1924 | 7224 |
| Joseph F. | | 1876 | 2638 |

| Name | C-D | Year | No. |
|---|---|---|---|
| Cummins, Albert S. | | 1873 | 2477 |
| Richard E. | | 1908 | 4660 |
| Cunkle, Austin C., Jr. | | 1923 | 7147 |
| Cunningham, Arthur S. | | 1857 | 1759 |
| Charles H. | | 1916 | 5481 |
| Frank J. | | Nov. 1, 1918 | 6149 |
| George A. | | 1857 | 1784 |
| James H. | | 1908 | 4693 |
| Cuno, Roy G. | | 1929 | 8576 |
| Curcio, Anthony E. | | 1930 | 8863 |
| Curd, Thomas J. | | 1844 | 1213 |
| Cureton, Nathaniel C., Jr. | | 1924 | 7409 |
| William H. | | 1916 | 5532 |
| Curley, James F. | | 1905 | 4359 |
| Curran, Charles D. | | 1928 | 8244 |
| Currie, Dennis H. | | 1901 | 4024 |
| William R. | | 1928 | 8268 |
| Curry, John F. | | 1908 | 4677 |
| Curtis, Arthur F. | | 1885 | 3063 |
| Edwin S. | | 1867 | 2194 |
| James D. | | 1927 | 8100 |
| James O., Jr. | | 1930 | 8874 |
| John T. | | 1920 | 6798 |
| LeGrand B. | | 1910 | 4872 |
| Raymond W. | | 1927 | 8073 |
| Samuel R. | | 1831 | 655 |
| Curtiss, James | | 1851 | 1521 |
| Cushing, Alonzo H. | | 1861 | 1944 |
| Samuel T. | | 1860 | 1876 |
| Custer, George A. | | 1861 | 1966 |
| Custis, Arthur B. | | Aug. 30, 1917 | 5826 |
| Cutbush, William | | 1812 | 87 |
| Cutrer, Emile V. | | 1908 | 4725 |
| Cutts, Thomas | | 1828 | 525 |
| Cuyler, James W. | | 1864 | 2023 |
| Dabezies, Clement H. | | 1924 | 7605 |
| Dabney, Henry H. | | 1915 | 5465 |
| Dade, Alexander L. | | 1887 | 3219 |
| Dahlgren, Paul | | 1868 | 2238 |
| Dahnke, Henry | | 1924 | 7604 |
| Dailey, George F. N. | | 1907 | 4599 |
| Daingerfield, Joseph F. | | 1818 | 194 |
| Dalbey, Josiah T. | | June 11, 1919 | 6476 |
| Daley, Edmund K. | | 1928 | 8252 |
| Edmund L. | | 1906 | 4457 |
| Dallam, Samuel F. | | 1896 | 3724 |
| William A. | | 1905 | 4395 |
| Dalliba, James | | 1811 | 61 |
| Daly, Charles D. | | 1905 | 4384 |

| Name | D | Year | No. |
|---|---|---|---|
| Daly, Edward G. | | 1927 | 8025 |
| John B. | | 1928 | 8347 |
| Maurice F. | | 1927 | 8056 |
| Damas, Waldemar N. | | 1925 | 7825 |
| Dameron, | | | |
| Thomas H. | | June 11, 1919 | 6450 |
| Damrell, Andrew N. | | 1864 | 2031 |
| Dana, Harvey D. | | Nov. 1, 1918 | 6089 |
| Napoleon J. T. | | 1842 | 1139 |
| Nathaniel G. | | 1814 | 93 |
| Dance, Du Pré R. | | June 13, 1922 | 6851 |
| Dancy Francis L. | | 1826 | 438 |
| Dando, Edwin D. | | June 12, 1918 | 6027 |
| Danes, Henry C. | | 1867 | 2199 |
| Danford, Robert M. | | 1904 | 4247 |
| Daniel, Charles D. | | 1924 | 7393 |
| John, Jr. | | 1925 | 7736 |
| Junius | | 1851 | 1526 |
| Landon G. | | June 11, 1919 | 6443 |
| Maurice V. | | 1920 | 6704 |
| Daniels, Charles B. | | 1836 | 878 |
| Horace M. | | 1926 | 7917 |
| Lincoln F. | | Apr. 20, 1917 | 5652 |
| Danielson, Clarence H. | | 1913 | 5159 |
| Dansby, John W. | | 1925 | 7753 |
| Dargue, Herbert A. | | 1911 | 4965 |
| Darling, Clarence K. | | 1924 | 7370 |
| D'Armit, Albert M. | | 1889 | 3283 |
| Darne, Alexander C. H. | | 1841 | 1103 |
| Darr, Francis J. A. | | 1880 | 2868 |
| Darrah, James T. | | 1930 | 8890 |
| Thomas W. | | 1895 | 3637 |
| Darrow, Walter N. P. | | 1886 | 3108 |
| Dasher, Charles L., Jr. | | 1924 | 7359 |
| Dashiell, William R. | | 1888 | 3275 |
| Dau, Frederick J. | | 1928 | 8230 |
| Daugherty, Joseph B. | | 1925 | 7844 |
| William F. | | Apr. 20, 1917 | 5644 |
| Daughtry, Barney A. | | 1927 | 8191 |
| Davant, William M. | | 1854 | 1667 |
| Davenport, Calvert L. | | 1906 | 4521 |
| Jefferson R. | | 1914 | 5290 |
| Thomas C. | | 1872 | 2465 |
| Davidson, | | | |
| Donald M. | | June 11, 1919 | 6297 |
| Garrison H. | | 1927 | 8044 |
| Hebert | | 1923 | 6980 |
| Henry B. | | 1853 | 1611 |
| Howard C. | | 1913 | 5197 |
| Howard G. | | June 13, 1922 | 6876 |

| Name | D | Year | No. |
|---|---|---|---|
| Davidson, James A. Jr. | | 1924 | 7399 |
| James R. | | 1926 | 7977 |
| John L. | | 1920 | 6753 |
| John W. | | 1845 | 1257 |
| Levi P. | | 1837 | 937 |
| Lewis C. | | 1915 | 5372 |
| William B. | | 1815 | 152 |
| Davies, Charles | | 1815 | 157 |
| Francis A. | | 1861 | 1910 |
| Jasper A. | | 1910 | 4918 |
| Thomas A. | | 1829 | 565 |
| William S. | | 1874 | 2538 |
| Daviess, Camillus C. | | 1830 | 618 |
| Davis, Alexander M. | | 1892 | 3480 |
| Arthur J. | | 1904 | 4278 |
| Benjamin F. | | 1854 | 1662 |
| Britton | | 1881 | 2922 |
| Charles E. L. B. | | 1866 | 2117 |
| Edward | | 1867 | 2203 |
| Edwin G. | | 1900 | 3956 |
| Frank G. | June 11, | 1919 | 6408 |
| George B. | | 1871 | 2379 |
| George B. | | 1886 | 3154 |
| Glenn H. | | 1895 | 3648 |
| Henry C. | | 1883 | 2973 |
| Jackman J. | | 1814 | 107 |
| James Lucius | | 1833 | 722 |
| Jefferson | | 1828 | 530 |
| John F. | | 1915 | 5411 |
| John M. K. | | 1867 | 2172 |
| John P. | | 1829 | 577 |
| John W. | | 1925 | 7815 |
| Joseph R. | | 1905 | 4423 |
| Lee D. | | 1909 | 4838 |
| Leroy C. | | 1928 | 8324 |
| Mahlon S. | | 1930 | 8861 |
| Matthew L. | | 1852 | 1556 |
| Michael F. | | 1915 | 5408 |
| Milton F. | | 1890 | 3352 |
| Milton W. | Aug. 30, | 1917 | 5835 |
| Nelson H. | | 1846 | 1320 |
| Richmond P. | | 1887 | 3179 |
| Robert C. | | 1898 | 3844 |
| Thomas F. | | 1875 | 2585 |
| Tracy E. | | 1920 | 6708 |
| William C. | | 1890 | 3345 |
| William D. | | 1892 | 3505 |
| William M. | | 1902 | 4102 |
| William N. | June 12, | 1918 | 6023 |
| Davison, Donald A. | | 1915 | 5331 |
| Davison, Lorenzo P. | | 1885 | 3069 |
| Peter W. | | 1892 | 3494 |
| Dawley, Ernest J. | | 1910 | 4876 |
| Dawson, Allan | | 1924 | 7246 |
| Miles M. | | 1925 | 7669 |
| Samuel K. | | 1839 | 1007 |
| Wiley E. | | 1907 | 4568 |
| Day, Clarence R. | | 1897 | 3785 |
| Edward H. | | 1851 | 1503 |
| Francis M. | | 1924 | 7339 |
| Frederick E. | | 1927 | 8049 |
| Hannibal | | 1823 | 348 |
| Matthias W. | | 1877 | 2710 |
| Philip S. | Aug. 30, | 1917 | 5765 |
| Dayharsh, Theodore J. | | 1928 | 8305 |
| Deakyne, Herbert | | 1890 | 3333 |
| Dean, Clarence | June 13, | 1922 | 6922 |
| James T. | | 1887 | 3225 |
| John P. | June 12, | 1918 | 5892 |
| Reginald L. | | 1924 | 7231 |
| William | | 1912 | 5056 |
| William E. Jr. | | 1926 | 7974 |
| Deans, Allison B. Jr. | | 1908 | 4706 |
| Dearborn, Alexander H. | | 1838 | 946 |
| De Armond, George W. | | 1906 | 4492 |
| Edward H. | | 1901 | 4040 |
| James K. | | 1925 | 7865 |
| Deas, Edward | | 1832 | 676 |
| Alston (Howard Alston) | Aug. 30, | 1917 | 5847 |
| De Bardeleben, Daniel F. J. | | 1923 | 7008 |
| de Camp, John T. | Aug. 30, | 1917 | 5791 |
| Decker, Kenneth N. | | 1924 | 7518 |
| Deeble, Wm. R., Jr. | Aug. 30, | 1917 | 5778 |
| Deems, Clarence | | 1874 | 2521 |
| Clarence, Jr. | | 1900 | 3964 |
| Deen, Fred L. | | 1901 | 4063 |
| Deering, Othel R. | | 1930 | 8930 |
| Deery, James J. | | 1925 | 7714 |
| De Forest, William H. | | 1835 | 820 |
| Degnan, Lester G. | June 11, | 1919 | 6496 |
| De Graaf, George | | 1920 | 6597 |
| De Gravelines, K.L-F. | | 1925 | 7667 |
| De Hart, Henry V. | | 1856 | 1715 |
| William C. | | 1820 | 236 |
| Deichelmann, Matthew K. | | 1927 | 8148 |

| Name | D | Year | No. |
|---|---|---|---|
| DeKaye, Harland H. | | 1929 | 8641 |
| Delafield, Richard | | 1818 | 180 |
| De Lagnel, Julius A. | | 1821 | 285 |
| Delamater, Benjamin F. | | 1912 | 5111 |
| Delano, Francis G. | | 1909 | 4787 |
| De Lano, Horace F. | | 1849 | 1426 |
| DeLany, Nelson J. | | 1928 | 8261 |
| De la Rosa, Oswaldo | | 1924 | 7503 |
| Delehanty, R. D. | Aug. 30, 1917 | | 5811 |
| Dellinger, Hubern P. | | 1930 | 8991 |
| Delmonico, Louis R. | | 1928 | 8441 |
| Dempsey, Charles A. | | 1865 | 2114 |
| William W. | | 1916 | 5590 |
| Demuth, | | | |
| Henry C. | Aug. 30, 1917 | | 5871 |
| Denison, David S. | | 1868 | 2241 |
| Denman, Frederick J. | | 1842 | 1137 |
| Dennis, Albert E. | | 1930 | 8816 |
| Dennison, James A. | | 1870 | 2324 |
| Denniston, Alfred B. | | 1928 | 8469 |
| Joseph C. A. | | 1925 | 7768 |
| Denny, John L. | June 11, 1919 | | 6529 |
| St. Clair | | 1822 | 306 |
| Thomas R. | Nov. 1, 1918 | | 6223 |
| Denson, Eley P. | | 1909 | 4812 |
| Lee A., Jr. | | 1920 | 6592 |
| Pierre B. | | 1925 | 7869 |
| Dent, Elliot J. | | 1901 | 4000 |
| Fred R. Jr. | | 1929 | 8497 |
| Frederick T. | | 1843 | 1199 |
| Dentler, Clarence E. | | 1884 | 3044 |
| De Pew, John L. | | 1925 | 7833 |
| Derby, George H. | | 1846 | 1278 |
| George McC. | | 1878 | 2717 |
| George T. | | 1927 | 8033 |
| de Riemer, Louis M. | | 1929 | 8635 |
| Derrick, Clarence | | 1861 | 1936 |
| De Russy, John | | 1847 | 1366 |
| Lewis G. | | 1814 | 96 |
| Réné E. | | 1812 | 89 |
| De Shazo, Thomas E. | | 1926 | 7980 |
| Deshler, George W. | | 1868 | 2240 |
| James | | 1854 | 1637 |
| Deshon, George | | 1843 | 1168 |
| De Shon, George D. | | 1886 | 3119 |
| Des Islets, John L. M. | | 1924 | 7234 |
| Robert E. M. | | 1926 | 7905 |
| Desobry, Elmer C. | | 1908 | 4723 |
| D'Espinosa, William J. | | 1923 | 7000 |
| Despinville, Charles | | 1817 | 166 |
| De Treville, Richard | | 1823 | 336 |
| Deuel, Thorne, Jr. | | 1912 | 5093 |
| Deutermann, George J. | | 1925 | 7741 |
| Dever, Wesley C. | Nov. 1, 1918 | | 6209 |
| Devereaux, Alfred B. | | 1925 | 7729 |
| Devers, Jacob L. | | 1909 | 4788 |
| DeVeuve, Henry | | 1852 | 1547 |
| Devine, John M. | Apr. 20, 1917 | | 5617 |
| Devore, Daniel B. | | 1885 | 3086 |
| Leland S. | | 1913 | 5148 |
| Dew, Roderick | | 1904 | 4279 |
| De Wees, Allen W. | | 1925 | 7715 |
| Dewey, George L. | | 1923 | 7032 |
| Lawrence R. | | 1924 | 7300 |
| De Witt, Calvin, Jr. | | 1916 | 5534 |
| David P. | | 1836 | 855 |
| Deylitz, Paul L. | June 12, 1918 | | 5940 |
| Deyo, William J. Jr. | | 1926 | 7950 |
| Dichmann, Henry M. | | 1897 | 3783 |
| Dice, John B. F. | | 1930 | 8928 |
| Louis R. | | 1903 | 4166 |
| Dick, Carl P. | | 1912 | 5101 |
| George McG. | | 1855 | 1710 |
| Dickerson, Albert H. | | 1927 | 8127 |
| James B. | | 1924 | 7576 |
| John H. | | 1847 | 1341 |
| Dickey, Dean R. | Nov. 1, 1918 | | 6147 |
| Foster R. | | 1928 | 8475 |
| James H. | | 1905 | 4396 |
| Dickinson, Oliver A. | | 1908 | 4659 |
| Ralph | | 1904 | 4285 |
| Walter M. | | 1880 | 2853 |
| William D., Jr. | | 1930 | 8802 |
| Dickman, Frederick T. | | 1906 | 4478 |
| Joseph T. | | 1881 | 2905 |
| Dickson, B. A. | Nov. 1, 1918 | | 6975 |
| Samuel Adrian | | 1925 | 7811 |
| Tracy C. | | 1892 | 3455 |
| Tracy C., Jr. | Aug. 30, 1917 | | 5788 |
| Diddlebock, William H. | | 1930 | 9022 |
| Diehl, | | | |
| John R. W. | Aug. 30, 1917 | | 5810 |
| Dietrich, | | | |
| John P. | Nov. 1, 1918 | | 6092 |
| Dillahunty, John N. | | 1824 | 367 |
| Dillard, Hardy C. | | 1924 | 7385 |
| James B. | | 1904 | 4248 |
| Dillaway, | | | |
| George L., Jr. | June 11, 1919 | | 6434 |
| Diller, Ursa M. | | 1904 | 4274 |

| Name | D | Year | No. |
|---|---|---|---|
| Dillman, Frederick G. | | 1911 | 4978 |
| George | | 1905 | 4370 |
| Dillon, Joseph V. deP. | | 1920 | 6776 |
| Theodore H. | | 1904 | 4224 |
| Dillow, Leo J. | | 1913 | 5119 |
| Dilworth, Rankin | | 1844 | 1218 |
| Dimick, Justin | | 1819 | 213 |
| Justin E. | | 1861 | 1958 |
| Dimmock, Charles | | 1821 | 266 |
| Dimon, George D. | | 1833 | 729 |
| Dinkins, Simeon M. | | 1881 | 2929 |
| Ditch, William T. | | 1868 | 2259 |
| Dix, Roger S. | | 1832 | 693 |
| Dixon, Blaine A. | | 1908 | 4685 |
| Frederick S. | | 1920 | 6703 |
| Henry B. | | 1895 | 3651 |
| Joseph | | 1858 | 1800 |
| Varien D. | | 1900 | 3984 |
| William P. | | 1866 | 2135 |
| D'Lagnel, Julius A. | | 1821 | 285 |
| Doak, Sloan | | 1907 | 4611 |
| Doan, Leander LaC. | | 1927 | 8128 |
| Doane, George H. | | 1924 | 7607 |
| Dobak, Alexander A., Jr. | | 1925 | 7795 |
| Dobbs, | | | |
| C. H., Jr. | June 13, | 1922 | 6929 |
| Dockery, Albert B. | | 1902 | 4101 |
| Dodd, Francis T. | | 1923 | 7150 |
| George A. | | 1876 | 2624 |
| Dodds, Frank L. | | 1879 | 2779 |
| William H., Jr. | | 1905 | 4365 |
| Dodge, Charles G. | | 1930 | 8837 |
| Fred. B., Jr. | June 11, | 1919 | 6430 |
| Henry C. | | 1863 | 2013 |
| Richard I. | | 1848 | 1387 |
| Dodson, Aubrey K. | | 1930 | 8830 |
| Edward A. | | 1929 | 8682 |
| Doe, Jens A. | | 1914 | 5310 |
| Thomas B. | | 1905 | 4355 |
| Weldon W. | | 1914 | 5259 |
| Dohs, Francis H. | | 1930 | 9002 |
| Doidge, John P. | | 1928 | 8389 |
| Dolan, Thomas C. | | 1929 | 8771 |
| Dolph, Edward A. | Nov 1, | 1918 | 6173 |
| Dombrowsky, Albert J. | | 1924 | 7614 |
| Domminey, | | | |
| John V. | June 11, | 1919 | 6424 |
| Donahue, | | | |
| Walter E. (Stuart, Walter Donahue) | | 1906 | 4487 |
| Donald, Walter G. | | 1928 | 8271 |
| Donaldson, Charles V. | | 1888 | 3273 |
| James L. | | 1836 | 856 |
| Robert S. | | 1909 | 4801 |
| Thomas Q. | | 1887 | 3207 |
| Thos. Q., Jr. | June 12, | 1918 | 6014 |
| Wm. H., Jr. | Aug. 30, | 1917 | 5794 |
| Donavin, Charles S. | | 1905 | 4356 |
| Donelson, Andrew J. | | 1820 | 233 |
| Andrew J., Jr. | | 1848 | 1370 |
| Daniel S. | | 1825 | 396 |
| Doney, Carl S. | | 1916 | 5531 |
| Doniat, Francis A. (Franz A.) | | 1909 | 4790 |
| Donnally, | | | |
| Paul A. | June 11, | 1919 | 6331 |
| Donnelly, Howard | | 1915 | 5430 |
| Ignatius L. | June 11, | 1919 | 6405 |
| Robert B. | | 1920 | 6620 |
| Donovan, Joseph L. | | 1891 | 3410 |
| Richard | | 1908 | 4668 |
| Donworth, Albert B. | | 1891 | 3429 |
| Doolittle, George L. | | 1920 | 6661 |
| Dorey, Halstead | | 1897 | 3784 |
| Dorn, Frank | | 1923 | 7122 |
| Dorr, Gustavus | | 1825 | 423 |
| Dorst, James A. | | 1913 | 5120 |
| Joseph H. | | 1873 | 2476 |
| Doty, Ralph E. | | 1927 | 8194 |
| Doubleday, Abner | | 1842 | 1134 |
| Daniel C. | | 1929 | 8697 |
| Doud, Harold | | 1926 | 7924 |
| Dougherty, | | | |
| F. E. | Apr. 20, | 1917 | 5620 |
| Henry M. | | 1901 | 4038 |
| John J. | | 1872 | 2452 |
| Robert S. A. | | 1908 | 4651 |
| Douglas, Gellert A. | | 1928 | 8465 |
| Henry G. | | 1927 | 8031 |
| Samuel R. | | 1876 | 2604 |
| Wilson T. | | 1926 | 8009 |
| Douglass, Henry | | 1852 | 1566 |
| Robt. W., Jr. | June 13, | 1922 | 6905 |
| Douthit, Sidney L. | | 1923 | 7209 |
| Dowd, Heman | | 1876 | 2594 |
| William S. | | 1904 | 4299 |
| Dowdy, Robert W. | | 1879 | 2806 |

| Name | D | Year | No. |
|---|---|---|---|
| Dowling, Albert R | | 1925 | 7662 |
| Jerre L | | June 13, 1922 | 6894 |
| Downing, Frederick B | | 1906 | 4456 |
| Hugh W | | 1923 | 6961 |
| Leslie B | | 1920 | 6626 |
| Downs, S. deW., Jr | | 1914 | 5288 |
| Doyle, Fred C | | 1900 | 3979 |
| John Paul, Jr | | 1926 | 7929 |
| Drain, Jesse C | | 1907 | 4567 |
| Drake, Charles B | | 1896 | 3696 |
| Charles C | | 1912 | 5102 |
| Frank | | 1910 | 4885 |
| Drane, Anthony | | 1824 | 376 |
| Draper, Philip, Jr | | 1929 | 8537 |
| Draves, Albert W | | 1916 | 5509 |
| Dravo, Edward E | | 1876 | 2611 |
| Drayton, Thomas F. (Thomas) | | 1828 | 535 |
| Drennan, Leonard H | | 1908 | 4734 |
| Dresser, George W | | 1861 | 1906 |
| Dressler, Jesse F | | 1927 | 8220 |
| Drew, Alfred W | | 1891 | 3446 |
| Drollinger, Ziba L | | 1911 | 4981 |
| Drouillard, James P | | 1861 | 1959 |
| Druien, James L | | 1886 | 3149 |
| Drum, Simon H | | 1830 | 597 |
| Drummon, Garrett, B | | 1923 | 7186 |
| Drury, Fred W | | June 11, 1919 | 6358 |
| Drysdale, Walter S | | 1904 | 4283 |
| Duane, James C | | 1848 | 1371 |
| Du Barry, Beekman | | 1849 | 1413 |
| Du Bois, Bird S | | 1912 | 5064 |
| John V. D | | 1855 | 1686 |
| Du Bose, Benjamin E | | 1833 | 745 |
| Thomas J | | 1929 | 8696 |
| Ducat, Arthur C | | 1879 | 2822 |
| Duckstad, John B | | 1915 | 5455 |
| Dudley, Edgar S | | 1870 | 2326 |
| George W. M | | 1925 | 7855 |
| John H | | 1930 | 8813 |
| Wolcott K | | 1924 | 7528 |
| Duehring, George C | | 1930 | 8835 |
| Duerr, George A | | 1924 | 7265 |
| Duff, Robert J | | 1883 | 2977 |
| Duffner, Carl F | | 1920 | 6741 |
| Duffy, Irving A | | 1926 | 7886 |
| Dugan, Augustine D | | 1924 | 7335 |
| Thomas B | | 1882 | 2962 |
| Du Hamel, Notley Y | | 1916 | 5488 |
| Dulaney, Robert L | | 1923 | 7195 |
| Dulany, Henry R | | 1815 | 128 |
| Dulligan, John H | | 1925 | 7664 |
| Dumeste, Jacob A | | 1819 | 226 |
| Dunaway, Finis E., Jr | | 1925 | 7675 |
| Duncan, Daniel | | 1895 | 3668 |
| George B | | 1886 | 3161 |
| James | | 1834 | 755 |
| Johnson K | | 1849 | 1411 |
| Dunford, Donald | | 1925 | 7858 |
| Rupert A | | 1905 | 4451 |
| Dungan, Hugh E | | 1850 | 1458 |
| Dunham, Everett C | | 1927 | 8090 |
| William H. J | | June 11, 1919 | 6442 |
| Dunigan, Francis J | | 1915 | 5340 |
| Dunkelberg, W. E | | Nov. 1, 1918 | 6220 |
| Dunlop, Robert H | | 1910 | 4927 |
| Dunn, Beverly C | | 1910 | 4859 |
| Beverly W | | 1883 | 2974 |
| Floyd E | | 1925 | 7854 |
| Leon H | | Nov. 1, 1918 | 6120 |
| Theodore L | | 1925 | 7850 |
| Thomas W | | 1930 | 8923 |
| Walter K | | 1910 | 4905 |
| Wayne J | | 1929 | 8657 |
| William E | | 1908 | 4652 |
| Dunne, David M. Jr | | 1923 | 6974 |
| Dunning, Samuel W | | 1880 | 2845 |
| Dunsworth, James L | | 1909 | 4778 |
| Dunwoody, Halsey | | 1905 | 4363 |
| Henry H. C | | 1866 | 2133 |
| Du Pont, Henry | | 1833 | 727 |
| Henry A | | 1861 | 1888 |
| Durfee, L. Van H | | Aug. 30, 1917 | 5828 |
| Lucius L | | 1886 | 3163 |
| Durham, Cass | | 1865 | 2111 |
| Durrschmidt, F. J | | Aug. 30, 1917 | 5833 |
| Durst, Robert D | | 1920 | 6705 |
| Duryea, Richard C | | 1853 | 1598 |
| Dusenberry, Samuel B | | 1820 | 244 |
| Dusenbury, James S | | 1905 | 4388 |
| Ralph W | | 1907 | 4635 |
| Dutton, Arthur H | | 1861 | 1935 |
| Carl R | | 1925 | 7636 |
| George | | 1822 | 286 |
| William | | 1846 | 1286 |
| Duval, Camille H | | 1924 | 7542 |
| Duvall, Ward E | | 1913 | 5191 |
| William P | | 1869 | 2279 |

Dwan, Edward J.....1915 5453
Dwight,
Lawrence...Aug. 30, 1917 5782
Dwyer, Charles G.....1886 3164
Philip R.....1923 7015
Robert J.....1928 8326
Thomas F.....1895 3654
Dwyre, Douglas G.....1929 8528
Dye, Peter L. A..June 12, 1918 6007
William McE.....1853 1610
Dyer, Alexander B.....1837 896
Alexander B., Jr.....1873 2480
Czar J.....1924 7388
Dykman, William N.....1875 2570
Dzau, Linson E...Nov. 1, 1918 6216

Eaddy, Winston J.....1923 7064
Eagles,
William W..Apr. 20, 1917 5663
Eakin, Constantine M....1817 175
Eareckson, William O....1924 7504
Earle, John J., Jr.....1928 8280
Joseph H.....1904 4221
Early Clifford C.....1905 4417
James F. J.....1923 7056
Jubal A.....1837 908
Easley, Bruce, Jr.....1929 8730
Thomas .....1846 1319
East, Joe C.....1930 8959
Whitten J.....1915 5382
Eastburn, Charley P.....1930 8970
Eastman, Clyde L.....1907 4566
Elbridge G.....1831 645
Frank F.....1879 2809
James E.....1866 2137
Robert L.....1861 1922
Russell V.....1920 6670
Seth .....1829 562
Easton, Langdon C.....1838 962
Robert Lewis.....1927 8222
Robert Loyal.....1928 8308
Eaton, Amos B.....1826 464
George O.....1873 2493
Joseph H.....1835 828
Nathaniel J.....1827 502
Ralph P.....1924 7601
William W.....1824 384
Eberts, Melchior McE....1915 5467
Eby, Charles McH.....1902 4106



Echols, Charles P.....1891 3387
Marion P.....1919 6348
William H.....1858 1801
Eckerson, Theodore H...1874 2547
Eckert, William D.....1930 8913
Eckhart, Charles G.....1867 2174
Eddleman, Clyde D.....1924 7571
Eddy, Asher R.....1844 1210
George G....Nov. 1, 1918 6105
Robert C.....1905 4369
Edgar, Thomas I.....1930 8848
Edgerly, Winfield S.....1870 2361
Edgerton, Edward C.....1870 2335
Glen E.....1908 4642
Wright P.....1874 2522
Edie, John R.....1861 1946
Edmonson, Edward M....1920 6619
Edmunds, Frank H.....1871 2376
Kinzie B.....1904 4280
Edson, John H.....1853 1606
Theodore .....1860 1851
Edwards, Albert G.....1832 706
Allen R.....1910 4930
Arthur M.....1893 3545
Basil D.....1912 5050
Clarence R.....1883 3020
George .....1845 1240
John .....1851 1508
John M.....1819 221
Oliver, Jr.....1894 3602
Parmer W.....1927 8064
Robert .....1920 6698
Sheffield .....1923 7047
William W.....1902 4121
Egan, John.....1862 1982
Eggleston, Millard F.....1877 2701
Ehninger, Henry A.....1846 1298
Ehrgott, Herbert W.....1926 7873
Ehrhardt, George V.....1926 7933
Ehrnbeck, Arthur R.....1905 4353
Eichelberger, Robert L...1909 4817
Eisenhower, Dwight D....1915 5373
Eisenschmidt, Clyde R....1915 5401
Elbert, Leroy S.....1861 1960
Elderkin, William A.....1861 1909
Eley, William S..Apr. 20, 1917 5729
Elias, Paul.....1929 8540
Eliason, William A.....1819 203
Elleman, John H..Nov. 1, 1918 6044
Ellerthorpe, Dean S.....1923 7140

| Name | E | Year | No. |
|---|---|---|---|
| Ellinger, David J | | 1924 | 7257 |
| Harry O | | 1925 | 7791 |
| Elliot, George H | | 1855 | 1680 |
| William G | | 1886 | 3171 |
| Elliott, Charles P | | 1882 | 2959 |
| Dabney O | | 1914 | 5215 |
| Escalus E | | 1920 | 6774 |
| George E | | 1924 | 7588 |
| Hugh G., Jr | | June 11, 1919 | 6392 |
| John | | 1864 | 2040 |
| John C. B | | 1926 | 7911 |
| Robert H | | June 12, 1918 | 5924 |
| Stephen H | | 1886 | 3145 |
| William J | | 1878 | 2753 |
| Ellis, Arthur M | | 1916 | 5572 |
| Edmund de T | | 1915 | 5384 |
| Eugene A | | 1876 | 2608 |
| Hamilton P | | 1920 | 6686 |
| James N | | 1835 | 798 |
| Olin O | | 1908 | 4721 |
| Wilmot E | | 1889 | 3291 |
| Ellsworth, Robert A | | 1924 | 7509 |
| Theodore D | | 1928 | 8379 |
| Elmore, John A., Jr | | 1924 | 7552 |
| Elms, George G | | June 11, 1919 | 6419 |
| Elser, Max A | | 1906 | 4526 |
| Elting, Norman | | 1843 | 1202 |
| Stewart O | | 1908 | 4696 |
| Eltinge, Le Roy | | 1896 | 3678 |
| Eltonhead, Francis E | | 1875 | 2583 |
| Elward, Nye K | | 1924 | 7556 |
| Ely, Eugene B | | 1924 | 7290 |
| Frank D | | 1894 | 3595 |
| Hanson E | | 1891 | 3447 |
| Hiram B | | Aug. 30, 1917 | 5743 |
| Louis B | | June 11, 1919 | 6291 |
| Elzey, Arnold (Arnold E. Jones) | | 1837 | 923 |
| Embick, Stanley D | | 1899 | 3897 |
| Embury, Peter | | 1815 | 159 |
| Emerson, Everett S | | 1925 | 7650 |
| Thomas H | | 1905 | 4346 |
| Emery, Frank E., Jr | | 1915 | 5393 |
| Harold R | | June 11, 1919 | 6509 |
| Jonas A | | 1881 | 2918 |
| Russell G | | 1930 | 9016 |
| Emmet, Robert T | | 1877 | 2693 |
| Emmons, Delos C | | 1909 | 4810 |
| Emory, Campbell D | | 1861 | 1925 |
| William H | | 1831 | 642 |
| Enderton, Herbert B | | 1923 | 6993 |
| Endler, John | | June 11, 1919 | 6415 |
| Endress, William F | | 1905 | 4344 |
| Engelhart, Edward C | | 1920 | 6711 |
| Enger, Edgar E | | 1928 | 8438 |
| England, Lloyd | | 1896 | 3682 |
| Engle, James | | 1825 | 426 |
| Englehart, Francis A | | 1913 | 5130 |
| English, Thomas C | | 1849 | 1442 |
| Ennis, William | | 1864 | 2039 |
| William P | | 1901 | 4013 |
| William P., Jr | | 1926 | 7937 |
| Enochs, Berkeley | | 1898 | 3860 |
| Enos, Copley | | 1901 | 4065 |
| Herbert M | | 1856 | 1758 |
| Enslow, Philip H | | 1923 | 7085 |
| Ent, Uzal G | | 1924 | 7329 |
| Epes, William J | | Nov. 1, 1918 | 6109 |
| Erickson, Carl V | | 1920 | 6579 |
| Ericson, Richard A | | Nov. 1, 1918 | 6115 |
| Erienkotter, Herman | | 1909 | 4771 |
| Erler, Leo J | | Apr. 20, 1917 | 5690 |
| Ernst, Oswald H | | 1864 | 2025 |
| Rudolph F | | 1841 | 1108 |
| Erskine, David G | | 1924 | 7495 |
| Erwin, Isaac | | 1892 | 3507 |
| James B | | 1880 | 2848 |
| John M | | Aug. 30, 1917 | 5803 |
| William W | | 1908 | 4742 |
| Esposito, Vincent J | | 1925 | 7641 |
| Esterly, Calvin | | 1877 | 2667 |
| Estes, George H., Jr | | 1894 | 3599 |
| Howell M | | 1911 | 5013 |
| Esteves, Luis R | | 1915 | 5409 |
| Eustis, Henry L | | 1842 | 1111 |
| William | | 1830 | 623 |
| Evans, Andrew W | | 1852 | 1561 |
| Arthur C | | 1911 | 5005 |
| Bryan | | Nov. 1, 1918 | 6135 |
| Ellwood W | | 1887 | 3202 |
| Fredk. D | | 1887 | 3229 |
| George F | | 1846 | 1307 |
| George H | | 1872 | 2459 |
| George R | | 1929 | 8686 |
| Houston V | | 1896 | 3731 |
| Houston Val (Val) | | 1924 | 7567 |
| Ira K | | 1925 | 7807 |
| James A | | 1923 | 7091 |
| James B | | 1929 | 8516 |

Evans, John H.....1923 7028
John P.....1923 7207
N. George.....1848 1404
Richard B.....1923 7061
Robert K.....1875 2591
Val (Houston Val)...1924 7567
Vernon .....1915 5367
William P.....1878 2726
Evarts, Roger S.June 11, 1919 6451
Eveleth, William S.....1815 148
Everest, Frank F., Jr.....1928 8298
Everett, George T.....1907 4595
William .....1868 2237
Everts, Edward A.....1909 4783
Ewbank, Keith H.....1930 8847
Ewell, Benjamin S.....1832 664
Richard S.....1840 1029
Ewing, Charles B.....1927 8189
Maskell C.....1826 444
Exton, Charles W.....1898 3852
Eyerly, William J.....1924 7353
Eyster, George S.Aug. 30, 1917 5838
Ezekiel, Raphael B.....1928 8237

Fadness, Allan G.....1929 8764
Fagg, William L.....1929 8612
Fahnestock, Simon S.....1841 1078
Fain, Richard G.....1832 681
Faine, Syril E...June 11, 1919 6369
Faison, Samson L.....1883 3009
Fales, Clarke K..Apr. 20, 1917 5737
Falk, David B., Jr.....1913 5162
Falkner, Francis H.....1928 8245
Fanning, Alexander C. W.1812 86
Faris, Melvin G.....1907 4576
Farley, John.....1823 339
John F.....Nov. 1, 1918 6213
Joseph P.....1861 1953
Farman, Elbert E., Jr.....1909 4780
Farmer, Charles C.....1899 3905
Ellery .....1903 4209
Farnsworth, Charles S...1887 3220
Edward E.....1904 4284
Farnum, Francis H.....1903 4169
Farquhar, Francis U.....1861 1934
Farr, Otho W. B.....1893 3529
Farra, John F., Jr.....1928 8448
Farragut, Loyall.....1868 2266
Farrand, Charles E.....1857 1795



Farrand, Edward G.....1927 8077
Farrar,
Benjamin R.June 11, 1919 6378
Henry B.....1899 3887
Farrell, Francis W.....1920 6722
Farrelly, Patrick A.....1845 1250
Farrow, Edward S.....1876 2617
John H.....1923 7034
Farry, Joseph F.....1845 1243
Farwick, August W.....1925 7867
Fassett, William M.....1897 3782
Faust, Howard P.Aug. 30, 1917 5790
Fay, Donald A..June 11, 1919 6410
Heman A.....1808 36
Faymonville, Philip R....1912 5026
Feather, Edwin H.....1926 7948
Fechet, D'Alary.....1912 5039
Eugene O.....1868 2236
Feild, Ben W.....1905 4440
Fellers, Bonner F.Nov. 1, 1918 6136
Felli, John C.....1920 6568
Fellows, Francis E.....1929 8615
Feltus, Henry J.....1820 245
Fenn,
Frederick W.June 12, 1918 5981
Fennell,
Martin A...June 11, 1919 6465
Fenner, Raymond H.....1900 3965
Fenton, Charles W.....1888 3256
Chauncey L.....1904 4229
Ferenbaugh,
Claude B....June 11, 1919 6520
Ferguson, Darwin W.....1930 8822
Harley B.....1897 3748
Henry T.....1890 3360
Samuel W.....1857 1778
Fergusson, Frank K.....1896 3700
Fernstrom, C. H.....1930 8819
Ferris, Benjamin G.....1915 5416
Samuel P.....1861 1963
Fessenden, John M.....1824 370
Fetterman, George.....1827 479
Ficklen, Holmes..June 13, 1922 6927
Fiebeger, Gustav J.....1879 2764
Field, Benjamin.....1811 70
Charles W.....1849 1433
George P.....1834 768
Horace B.....1840 1032
Josiah H. V.....1863 2007
Finch, Henry A.....1906 4458

| Name | F | Year | No. |
|---|---|---|---|
| Finch, Neil G | | 1911 | 4954 |
| Findlay, John King | | 1824 | 365 |
| Fink, Rudolph | | 1929 | 8569 |
| Finlay, Luke W | | 1928 | 8226 |
| Finley, Charles R | | 1915 | 5445 |
| Isaac W | | June 11, 1919 | 6528 |
| Thomas D | | 1916 | 5484 |
| Walter L | | 1879 | 2804 |
| Finn, Russell T | | 1925 | 7829 |
| Finnegan, George B., Jr | | 1924 | 7344 |
| Walter E | | 1928 | 8372 |
| Fiscus, William W., Jr | | 1898 | 3837 |
| Fish, Oliver H | | 1857 | 1772 |
| Sewall L. (Fremont, Sewall L.) | | 1841 | 1075 |
| Williston | | 1881 | 2885 |
| Fisher, Harry E | | 1920 | 6606 |
| Henry G | | 1923 | 7201 |
| John S | | 1925 | 7711 |
| Ralph E | | 1924 | 7543 |
| Samuel H | | 1924 | 7564 |
| Fisk, Walter L | | 1877 | 2642 |
| Fiske, Harold B | | 1897 | 3766 |
| Harold C | | 1903 | 4124 |
| Fitch, Alva R | | 1930 | 8879 |
| Graham D | | 1882 | 2935 |
| FitzGerald, William G | | 1892 | 3470 |
| Fitzgibbons, James J | | 1929 | 8747 |
| Fitzhugh, Henry W | | 1814 | 106 |
| Fitzmaurice, James M | | 1923 | 7190 |
| William J | | 1908 | 4682 |
| Fitzpatrick, E. B | | Nov. 1, 1918 | 6145 |
| Patrick | | 1868 | 2271 |
| Fitzsimmons, William C | | 1869 | 2278 |
| Flagler, Clement A. F | | 1889 | 3284 |
| Daniel W | | 1861 | 1937 |
| Flanigan, William | | 1827 | 487 |
| Flanigen, Barrington L | | 1916 | 5588 |
| Fleming, Adrian S | | 1895 | 3632 |
| Hugh B | | 1852 | 1564 |
| Lawrence J | | 1890 | 3375 |
| Philip B | | 1911 | 4936 |
| Robert J | | 1891 | 3402 |
| Robert J., Jr | | 1928 | 8248 |
| William R | | Aug. 30, 1917 | 5859 |
| William W | | 1866 | 2151 |
| Fletcher, Harvey H | | 1910 | 4916 |
| James W | | 1923 | 6984 |
| John C | | 1838 | 960 |
| Leslie S | | 1924 | 7316 |
| Fletcher, Robert | | 1868 | 2230 |
| Robert H., Jr | | 1908 | 4707 |
| Flewellen, James P | | 1850 | 1463 |
| Flexner, Edward M., Jr | | 1920 | 6808 |
| Flint, Franklin F | | 1841 | 1093 |
| Harry A | | 1912 | 5058 |
| Flipper, Henry O | | 1877 | 2690 |
| Flock, Julius T | | 1927 | 8088 |
| Flood, Henry L | | 1928 | 8355 |
| Flory, Lester De L | | June 11, 1919 | 6343 |
| Floyd, Charles S | | 1911 | 4971 |
| Daniel H | | 1870 | 2367 |
| Floyd-Jones, De Lancey | | 1846 | 1316 |
| Flynn, Henry L | | 1912 | 5069 |
| William F | | 1883 | 2976 |
| Foley, Oscar | | 1902 | 4098 |
| Folger, George W | | 1822 | 319 |
| Folk, Frank T | | 1930 | 8962 |
| Follett, Frederick M | | 1850 | 1429 |
| Folsom, Joseph L | | 1840 | 1052 |
| Foltz, Christian G | | Apr. 20, 1917 | 5681 |
| Frederick S | | 1879 | 2774 |
| Fomby, Ulric L | | June 11, 1919 | 6535 |
| Fonvielle, John H | | Nov. 1, 1918 | 6165 |
| Fooks, Nelson I | | 1927 | 8208 |
| Foote, Albert G | | 1924 | 7444 |
| Stephen M | | 1884 | 3030 |
| William C | | 1913 | 5163 |
| Forbes, Francis H | | 1914 | 5285 |
| William R | | 1924 | 7488 |
| Forbush, William C | | 1868 | 2254 |
| Ford, Elbert L., Jr | | Apr. 20, 1917 | 5641 |
| George A | | 1924 | 7519 |
| Hamer P | | 1926 | 7918 |
| Louis P | | 1909 | 4843 |
| William W | | 1920 | 6602 |
| Forde, Harold M | | 1926 | 7909 |
| Forman, Ovid T | | 1924 | 7315 |
| Fornance, James | | 1871 | 2398 |
| Forney, Frank H | | 1929 | 8496 |
| John H | | 1852 | 1557 |
| Forrest, Nathan B., Jr | | 1928 | 8277 |
| Forse, Albert G | | 1865 | 2074 |
| Forsyth, James W | | 1856 | 1738 |
| Robert M | | 1815 | 144 |
| William W | | 1882 | 2953 |
| Forsythe, Benjamin D | | 1848 | 1381 |

| Name | F | Year | No. |
|---|---|---|---|
| Fosnes, Carl E | | 1914 | 5254 |
| Foss, Simon | | June 11, 1919 | 6459 |
| Foster, Amos | | 1828 | 534 |
| Andrew P., Jr | | 1924 | 7536 |
| Arthur B | | 1887 | 3217 |
| Charles W | | 1876 | 2612 |
| Charles W | | 1914 | 5245 |
| Claiborne L | | 1888 | 3255 |
| Francis C | | 1927 | 8062 |
| Fred W | | 1877 | 2658 |
| Herbert H., Jr | | 1911 | 4992 |
| Herbert S. (Sidney H.) | | 1876 | 2613 |
| John G | | 1846 | 1275 |
| Pierce C | | 1899 | 3914 |
| Robert T | | June 12, 1918 | 6025 |
| Roy M | | 1923 | 7219 |
| Sam A | | 1860 | 1863 |
| Sidney H. (Herbert S.) | | 1911 | 4992 |
| Victor S | | 1902 | 4092 |
| Fountain, Samuel W | | 1870 | 2343 |
| Fowler, David M. | | June 14, 1922 | 6937 |
| Frank B | | 1886 | 3134 |
| Halstead C | | 1920 | 6623 |
| Joshua L | | 1868 | 2247 |
| Raymond F | | 1910 | 4861 |
| William H | | 1837 | 925 |
| Fowlkes, Benjamin C., Jr. | | 1925 | 7677 |
| Fox, Hally | | 1906 | 4501 |
| Joseph C | | 1890 | 3380 |
| Milo P | | 1912 | 5023 |
| Tom | | 1915 | 5435 |
| Foy, Robert C | | 1899 | 3929 |
| France, Ewing H | | 1924 | 7352 |
| Francis, | | | |
| Dwight T | | June 12, 1918 | 6022 |
| William H | | 1929 | 8688 |
| Frank, | | | |
| Clarence A | | June 11, 1919 | 6429 |
| Paul R | | 1915 | 5392 |
| Royal T | | 1858 | 1815 |
| Selby H | | 1913 | 5134 |
| Walter H | | 1910 | 4909 |
| Franke, Gustav H | | 1911 | 4948 |
| Frankenberger, Samuel | | 1902 | 4078 |
| Franklin, Elkin L | | 1909 | 4794 |
| John F | | 1903 | 4203 |
| William B | | 1843 | 1167 |
| Fraser, Frank G | | 1925 | 7681 |
| Fraser, John W | | 1916 | 5480 |
| William D. (Smith William) | | 1834 | 750 |
| Frazer, John W | | 1849 | 1440 |
| William | | 1836 | 875 |
| Frazier, Joseph | | 1891 | 3420 |
| Laurence V | | 1902 | 4073 |
| Frederick, Daniel A | | 1877 | 2708 |
| John D | | June 11, 1919 | 6489 |
| Robert T | | 1928 | 8349 |
| Freedley, Henry W | | 1855 | 1705 |
| Freeland, Ellicott H | | 1916 | 5558 |
| Harry | | 1886 | 3117 |
| Freeman, Constant | | 1838 | 974 |
| James W | | Nov. 1, 1918 | 6215 |
| John E., Jr | | 1921 | 6818 |
| Jonathan | | 1829 | 576 |
| Louis A | | Aug. 30, 1917 | 5850 |
| Paul L., Jr | | 1929 | 8699 |
| Richard S | | 1930 | 8947 |
| Samuel D | | 1883 | 2975 |
| William G | | 1834 | 764 |
| Fremont, Sewall L. (Fish, Sewall L.) | | 1841 | 1075 |
| French, Charles G | | 1888 | 3279 |
| Dale R | | 1929 | 8564 |
| Edmund | | 1828 | 514 |
| F. Halverson | | 1877 | 2716 |
| Francis H | | 1879 | 2771 |
| J. Hansell | | 1874 | 2549 |
| John T | | 1876 | 2599 |
| Samuel G | | 1843 | 1180 |
| William H | | 1837 | 912 |
| Freund, Archer F | | 1925 | 7716 |
| Friedersdorff, Louis C | | 1924 | 7459 |
| Frier, James H | | 1886 | 3151 |
| James H., Jr. | | Apr. 20, 1917 | 5687 |
| Frierson, Andrew A | | 1924 | 7312 |
| Fries, Amos A | | 1898 | 3815 |
| Frank E | | 1929 | 8512 |
| Frissell, Thomas T | | 1897 | 3780 |
| Fritzsche, Carl F | | 1928 | 8388 |
| Frohwitter, Charles L. J. | | 1900 | 3967 |
| Frost, Daniel M | | 1844 | 1209 |
| Fry, Cary H | | 1834 | 769 |
| James B | | 1847 | 1344 |
| James C | | 1922 | 6958 |
| Fuller, Alfred M | | 1876 | 2639 |
| Arthur L., Jr | | 1930 | 8860 |
| Charles A | | 1834 | 759 |

| Name | F-G | Year | No. |
|---|---|---|---|
| Fuller, Ezra B. | | 1873 | 2479 |
| Francis R. | | 1913 | 5164 |
| Horace H. | | 1909 | 4808 |
| Lawson M. | | 1891 | 3397 |
| Leigh A., Jr. | | 1928 | 8393 |
| William A. | | 1925 | 7746 |
| William D. | | 1861 | 1957 |
| Fulton, Alan L. | | 1920 | 6762 |
| David W. | | 1886 | 3173 |
| Walter S. | | 1904 | 4332 |
| Funston, Frederick, Jr. | | 1927 | 8212 |
| Fuqua, Porter B. | | 1925 | 7810 |
| Furlong, John W. | | 1891 | 3399 |
| Furman, John G. | | 1827 | 483 |
| Furnival, Richard | | 1901 | 4052 |
| Furuholmen, Bjarne | | 1924 | 7451 |
| Futch, Theodore L. | | Aug. 30, 1917 | 5766 |
| Gaddis, John W. | | 1925 | 7792 |
| Gaffney, Robert A. | | 1926 | 8014 |
| Gage, Philip S. | | 1909 | 4816 |
| Gailbreath, Thomas B. | | 1926 | 7999 |
| Gailey, Charles K., Jr. | | 1920 | 6720 |
| Gaillard, David DuB. | | 1884 | 3025 |
| Peter C. | | 1835 | 814 |
| William W. | | 1821 | 277 |
| Gaither, Edgar B. | | 1839 | 1013 |
| Galbraith, Jacob G. | | 1877 | 2664 |
| William W. | | 1877 | 2648 |
| Gale, George H. G. | | 1879 | 2769 |
| Levin | | 1827 | 497 |
| Gallagher, Ferdinand F. | | 1916 | 5587 |
| Hugh J. | | 1884 | 3043 |
| Philip E. | | June 12, 1918 | 6015 |
| Walter V. | | 1903 | 4183 |
| Gallogly, James A. | | 1907 | 4549 |
| Galloway, Donald H. | | 1923 | 7005 |
| Gerald E. | | 1925 | 7631 |
| Gallup, Charles C. | | 1888 | 3242 |
| Fred H. | | 1899 | 3881 |
| Galusha, Mark H. | | 1923 | 6991 |
| Gamber, John F. | | 1925 | 7706 |
| Gamble, Andrew S. | | 1924 | 7530 |
| Game, Clyffard | | 1899 | 3927 |
| Ganahl, Alfred L. | | 1915 | 5326 |
| Joseph, Jr. | | 1927 | 8143 |
| Ganey, Wiley D. | | 1930 | 8834 |
| Gano, Aaron G. | | 1815 | 143 |
| Ganoe, William A. | | 1907 | 4582 |

| Name | G | Year | No. |
|---|---|---|---|
| Gantt, Henry P. | | Aug. 30, 1917 | 5851 |
| Levi | | 1841 | 1106 |
| Garber, Hezekiah H. | | 1852 | 1578 |
| Max B. | | 1903 | 4179 |
| Garbisch, Edgar W. | | 1925 | 7642 |
| Garcia Alejandro D. | | 1923 | 7167 |
| Rafael Larrosa (Garcia y Larrosa, Rafael) | | 1916 | 5557 |
| Gard, Harold P. | | 1924 | 7310 |
| Robert G. | | June 11, 1919 | 6265 |
| Gardener, Cornelius | | 1873 | 2504 |
| Gardenier, John R. B. | | 1828 | 537 |
| Gardiner, George W. | | 1814 | 91 |
| John de B. W. | | 1905 | 4366 |
| John W. T. | | 1840 | 1042 |
| Gardner, Carroll H. | | 1905 | 4405 |
| Francis S. | | 1927 | 8122 |
| Franklin | | 1843 | 1183 |
| Fulton Q. C. | | 1904 | 4235 |
| George W. | | 1814 | 117 |
| John H. | | 1881 | 2927 |
| Roger F. | | 1894 | 3582 |
| Rogers A. | | 1925 | 7656 |
| Thomas J. | | 1815 | 154 |
| William M. | | 1846 | 1326 |
| Garesché, Julius P. | | 1841 | 1074 |
| Garey, Enoch B. | | 1908 | 4733 |
| George W. | | 1825 | 425 |
| Garges, Philip R. | | 1924 | 7233 |
| Garity, Rossiter H. | | Aug. 30, 1917 | 5820 |
| Garland, Elmer B. | | 1927 | 8042 |
| William A. | | 1865 | 2094 |
| Garlington, Creswell | | 1910 | 4854 |
| Ernest A. | | 1876 | 2622 |
| Garnett, Richard B. | | 1841 | 1087 |
| Robert S. | | 1841 | 1085 |
| Garrard, Joseph | | 1873 | 2478 |
| Kenner | | 1851 | 1501 |
| Garrecht, Francis A., Jr. | | 1923 | 7121 |
| Garretson, George A. | | 1867 | 2195 |
| Garrett, Isaiah | | 1833 | 717 |
| Garrison, Cornelius | | 1920 | 6632 |
| David G. C. | | 1907 | 4622 |
| Garrison, William H. Jr. | | 1908 | 4708 |
| Garst, Charles E. | | 1876 | 2631 |
| Garton, George G. | | 1930 | 8904 |
| Garver, Ralph T. | | 1925 | 7646 |
| Garvin, Crump | | 1920 | 6684 |

| Name | G | Year | No. |
|---|---|---|---|
| Gaston, Jesse | | 1903 | 4212 |
| Joseph A | | 1881 | 2894 |
| William | | 1856 | 1737 |
| Gatchell, George | | 1887 | 3186 |
| Oscar J | | 1912 | 5034 |
| Gately, George G | | 1890 | 3355 |
| Gates, Collinson R | | 1836 | 883 |
| Samuel | | 1804 | 6 |
| William | | 1806 | 11 |
| Gatewood, Charles B | | 1877 | 2663 |
| Charles B | | 1906 | 4467 |
| Gatlin, Richard C | | 1832 | 696 |
| Gaugler, Roland L | | 1913 | 5140 |
| Gavan, Paul A | | 1928 | 8322 |
| Gavin, James M | | 1929 | 8671 |
| Gay, Ebenezer | | 1855 | 1682 |
| Francis S | | 1920 | 6740 |
| Gayle, Edward E | | 1876 | 2605 |
| Geary, John A | | 1929 | 8737 |
| William D | | 1907 | 4587 |
| William L | | 1874 | 2537 |
| Woodbridge | | 1882 | 2965 |
| Gee, Cleveland C | | 1909 | 4752 |
| Geiger, Harold | | 1908 | 4664 |
| Gentry, William T | | 1856 | 1746 |
| Geoffrey, Harry H | | 1930 | 8854 |
| George, Alexander | | 1920 | 6719 |
| Paul W | | June 12, 1918 | 5985 |
| Geraghty, Michael J | | 1925 | 7856 |
| Gerhard, | | | |
| F. W., Jr | | June 12, 1918 | 5968 |
| William | | 1869 | 2310 |
| Gerhardt, Charles | | 1887 | 3221 |
| Charles H | | Apr. 20, 1917 | 5651 |
| Jacob J | | 1915 | 5437 |
| William R | | Aug. 30, 1917 | 5758 |
| Gerstner, Frederick J | | 1913 | 5151 |
| Gesler, Earl E | | 1915 | 5323 |
| Getty, George W | | 1840 | 1031 |
| Robert N | | 1878 | 2750 |
| Gettys, Charles W | | 1923 | 7022 |
| Ghormley, William K | | 1929 | 8669 |
| Gibbes, Wade H | | 1860 | 1874 |
| Gibbon, John | | 1847 | 1350 |
| Gibbs, Alfred | | 1846 | 1313 |
| David R | | 1928 | 8318 |
| George W | | 1930 | 8944 |
| Gerald G | | 1924 | 7362 |
| Gibert, John M | | 1902 | 4082 |
| Gibner, Herbert C., Jr | | 1930 | 8849 |
| Gibney, Jesse L | | Nov. 1, 1918 | 6231 |
| Gibson, Adelno | | 1905 | 4383 |
| Archie | | 1879 | 2784 |
| Augustus A | | 1839 | 1008 |
| Charles H | | 1861 | 1930 |
| David | | 1842 | 1131 |
| Edward S | | June 13, 1922 | 6846 |
| Horatio G | | 1847 | 1347 |
| James | | 1808 | 41 |
| Richard W | | 1924 | 7513 |
| Richmond T | | 1915 | 5398 |
| Samuel A | | 1913 | 5182 |
| William W | | 1879 | 2765 |
| Giddens, Mitchell A | | 1925 | 7848 |
| Giddings, Frederick | | 1929 | 8704 |
| Giffin, Stewart S | | 1913 | 5181 |
| Gifford, John H | | 1867 | 2218 |
| Gilbert, Bertram C. | | | |
| (Charles B.) | | 1897 | 3756 |
| Charles C | | 1846 | 1292 |
| Edgar A., Jr | | 1920 | 6649 |
| Henry | | 1819 | 230 |
| Oliver H | | 1929 | 8571 |
| Gilbreath, Frederick | | 1911 | 4967 |
| Gilbreth, Joseph H | | 1927 | 8106 |
| Gilchrist, John R | | 1928 | 8409 |
| Gildart, | | | |
| Charles R | | Nov. 1, 1918 | 6125 |
| Robert C | | 1911 | 5008 |
| Giles, Henry | | 1818 | 201 |
| Gilford, Lee W | | 1924 | 7476 |
| Gilham, William | | 1840 | 1021 |
| Gilkeson, Adlai H | | 1915 | 5449 |
| Gill, Isaac, Jr | | 1914 | 5306 |
| Samuel | | 1844 | 1208 |
| William G | | 1848 | 1380 |
| Gilland, | | | |
| Morris W | | Nov. 1, 1918 | 6057 |
| Gillem, Alvan C | | 1851 | 1504 |
| Gillespie, Alexander G | | 1906 | 4489 |
| Francis J | | Nov. 1, 1918 | 6230 |
| George L | | 1862 | 1968 |
| Harry S | | 1907 | 4630 |
| James A | | 1912 | 5047 |
| James B | | 1913 | 5192 |
| James M | | June 12, 1918 | 5935 |
| Walter D | | 1924 | 7608 |
| Gillette, Cassius E | | 1884 | 3024 |
| Douglas H | | 1915 | 5329 |
| Edward C., Jr | | 1920 | 6635 |

| Name | G | Year | No. |
|---|---|---|---|
| Gillette, Francis E. | | 1924 | 7418 |
| Gillmore, Quincy A. | | 1849 | 1407 |
| Quincy A. | | 1904 | 4251 |
| Quincy O'M. | | 1873 | 2507 |
| William N. | | 1925 | 7787 |
| Gilman, Benjamin H. | | 1872 | 2423 |
| Edward R. | | 1885 | 3091 |
| Jeremiah H. | | 1856 | 1734 |
| Gilmartin, | | | |
| Austin F. | | June 14, 1922 | 6959 |
| Gilmer, Jeremy F. | | 1839 | 989 |
| Gilmor, Albert | | 1903 | 4200 |
| Gilmore, John C., Jr. | | 1894 | 3581 |
| Gimmler, Karl G. E. | | 1928 | 8284 |
| Gimperling, Thomas N. | | 1904 | 4336 |
| Ginder, Philip De W. | | 1927 | 8193 |
| Ginsberg, Sidney | | 1920 | 6766 |
| Gird, Henry H. | | 1822 | 303 |
| Gittings, Erskine | | 1861 | 1917 |
| Givens, Newton C. | | 1845 | 1260 |
| Gjelsteen, Einar B. | | 1923 | 6987 |
| Glade, Herman | | 1900 | 3970 |
| Glasgow, | | | |
| Joseph M. | | Nov. 1, 1918 | 6249 |
| Ralph I. | | 1924 | 7301 |
| William J. | | 1891 | 3414 |
| William J., Jr. | | 1927 | 8150 |
| Glass, | | | |
| Arthur William | | June 13, 1922 | 6841 |
| Edward L. N. | | 1914 | 5244 |
| John N. | | 1878 | 2739 |
| Ralph R. | | 1904 | 4311 |
| Glassburn, Robert P. | | 1907 | 4552 |
| Glassford, Pelham D. | | 1904 | 4232 |
| Glavin, Edward J. F. | | 1927 | 8104 |
| Gleason, Willard E. | | 1892 | 3486 |
| Gleaves, Samuel R. | | 1900 | 3977 |
| Glenn, Albert F. | | 1924 | 7222 |
| Edwin F. | | 1877 | 2698 |
| Glover, George B., Jr. | | 1908 | 4728 |
| Goddard, Vinton A. | | 1871 | 2375 |
| Wm. B., 3rd. | | June 14, 1922 | 6948 |
| Godfrey, Edward S. | | 1867 | 2208 |
| George J. | | 1886 | 3152 |
| Stuart C. | | 1909 | 4750 |
| Godson, | | | |
| W. F. H., Jr. | | June 12, 1918 | 5976 |
| Godwin, Edward A. | | 1870 | 2342 |
| Goe, James B. | | 1875 | 2586 |
| Goerz, Peter P. | | Nov. 1, 1918 | 6090 |
| Goethals, George R. | | 1908 | 4645 |
| George W. | | 1880 | 2828 |
| Goethe, James | | 1900 | 3982 |
| Goetz, Robert C. F. | | 1909 | 4820 |
| Goff, Loren J. | | 1920 | 6617 |
| Gohn, Joseph F. | | 1898 | 3864 |
| Goldberg, Morris | | 1929 | 8675 |
| Goldman, Henry J. | | 1877 | 2671 |
| Goldsmith, Roger W. | | 1928 | 8316 |
| Gonser, Gustav J. | | 1912 | 5097 |
| Goodale, George S. | | 1896 | 3734 |
| Goode, George W. | | 1880 | 2873 |
| Paul R. | | Aug. 30, 1917 | 5868 |
| Goodell, Frank Q. | | 1928 | 8300 |
| Goodin, Albert B. | | Nov. 1, 1918 | 6238 |
| James A. | | 1882 | 2963 |
| Gooding, Oliver P. | | 1858 | 1821 |
| Goodloe, Archibald H. | | 1865 | 2110 |
| Goodman, John F. | | 1916 | 5586 |
| Sanford J. | | 1924 | 7360 |
| Goodrich, Charles G. | | 1928 | 8319 |
| Goodspeed, Nelson A. | | 1902 | 4105 |
| Goodwin, Arthur C., Jr. | | 1930 | 8945 |
| Millard F. | | 1872 | 2467 |
| Gordon, George A. | | 1854 | 1660 |
| George H. | | 1846 | 1314 |
| Philip | | 1908 | 4681 |
| Walter H. | | 1886 | 3148 |
| William B. | | 1877 | 2646 |
| William W. | | 1815 | 127 |
| Gorgas, Josiah | | 1841 | 1064 |
| Gorham, Benjamin | | 1820 | 252 |
| Gorlinski, | | | |
| Joseph S. | | Nov. 1, 1918 | 6085 |
| Gorman, Charles L. | | Nov. 1, 1918 | 6255 |
| Karl H. | | 1915 | 5464 |
| Gorrell, Edgar S. | | 1912 | 5049 |
| Gose, Elliott B. | | 1925 | 7851 |
| Ernest B. | | 1890 | 3378 |
| Gottschalk, Telesphor G. | | 1908 | 4661 |
| Gould, Harold S. | | 1925 | 7699 |
| Harold W. | | June 12, 1918 | 6003 |
| Sydney W. | | June 11, 1919 | 6268 |
| Gowen, James B. | | 1898 | 3833 |
| Grace, Joseph J. | | 1904 | 4304 |
| Gracie, Archibald | | 1854 | 1644 |
| Graffin, John C. | | 1923 | 7182 |
| Grafton, Henry D. | | 1839 | 996 |
| Graham, Bruce L. | | 1929 | 8750 |

| Name | G | Year | No. |
|---|---|---|---|
| Graham, Campbell | | 1822 | 294 |
| Ephraim F | | 1903 | 4185 |
| James D | | 1817 | 165 |
| James D | | 1865 | 2106 |
| Jesse E | | Nov. 1, 1918 | 6190 |
| John | | 1834 | 783 |
| Paul S | | June 13, 1922 | 6926 |
| Richard H | | 1838 | 983 |
| Robert MacD | | Aug., 1917 | 5823 |
| William M | | 1817 | 164 |
| Graling, Francis J | | 1924 | 7555 |
| Granberry, Hal C | | 1923 | 7202 |
| Grandin, William G | | 1837 | 934 |
| Granger, Gordon | | 1845 | 1265 |
| Ralph S | | 1899 | 3899 |
| Robert S | | 1838 | 968 |
| Granholm, Frederick A | | 1927 | 8094 |
| Grant, Frederick D | | 1871 | 2406 |
| John L | | June 12, 1918 | 5936 |
| Joseph H | | 1916 | 5570 |
| Melville F | | June 13, 1922 | 6910 |
| Ulysses S | | 1843 | 1187 |
| Ulysses S., 3rd | | 1903 | 4127 |
| Walter S | | 1900 | 3957 |
| Gratiot, Charles | | 1806 | 16 |
| Grattan, John L | | 1853 | 1614 |
| Graul, Donald P | | 1929 | 8551 |
| Graves, Ernest | | 1905 | 4340 |
| Reed | | 1924 | 7524 |
| Rupert D | | 1924 | 7523 |
| Sidney C | | 1915 | 5388 |
| William S | | 1889 | 3323 |
| Gray, Alonzo | | 1887 | 3213 |
| Elmore B | | 1910 | 4877 |
| Ernest B | | 1927 | 8157 |
| Lee E | | Nov. 1, 1918 | 6207 |
| Quinn | | 1903 | 4160 |
| Robert L | | 1911 | 4980 |
| Roland M | | June 12, 1918 | 5930 |
| Graybeal, Carl S | | 1927 | 8164 |
| Grayeb, George A | | 1925 | 7743 |
| Grayson, John B | | 1826 | 450 |
| Greble, Edwin St. J | | 1881 | 2884 |
| Edwin St. J., Jr | | 1909 | 4786 |
| John T | | 1854 | 1651 |
| Greco, John F | | 1930 | 8899 |
| Greear, William H | | 1929 | 8602 |
| Greeley, Brendan M | | 1929 | 8735 |
| Green, Duff C | | 1849 | 1435 |
| James L | | 1928 | 8227 |
| Green, James O | | 1882 | 2966 |
| James O | | Apr. 20, 1917 | 5638 |
| James W., Jr | | 1927 | 8063 |
| Joseph A | | 1906 | 4475 |
| Roy | | June 11, 1919 | 6273 |
| Greene, Benjamin D | | 1866 | 2118 |
| Christopher A | | 1836 | 864 |
| Douglass T | | 1913 | 5153 |
| Francis M | | June 13, 1922 | 6867 |
| Francis V | | 1870 | 2312 |
| George S | | 1823 | 327 |
| Henry A | | 1879 | 2777 |
| Irving B | | 1924 | 7598 |
| James B | | 1851 | 1534 |
| James S | | 1904 | 4315 |
| Joseph I | | 1923 | 7111 |
| Lewis D | | 1878 | 2729 |
| Oliver D | | 1854 | 1656 |
| Royal K | | 1907 | 4551 |
| Greening, | | | |
| Orlando A | | June 13, 1922 | 6923 |
| Greenlaw, Harvey K | | 1920 | 6788 |
| Greenough, George G | | 1865 | 2105 |
| Jonathan K | | 1827 | 504 |
| Greensweight, Arnold S | | 1925 | 7803 |
| Greenwald, Karl C | | 1912 | 5035 |
| Greer, John E | | 1867 | 2163 |
| Lewis V | | 1907 | 4626 |
| Gregg, David McM | | 1855 | 1684 |
| John C | | 1887 | 3204 |
| John I., Jr | | 1920 | 6726 |
| Gregory, A. Park | | 1837 | 905 |
| Daniel D | | 1901 | 4053 |
| Edgar M | | June 11, 1919 | 6488 |
| Edmund B | | 1904 | 4264 |
| Elias S | | 1920 | 6679 |
| James F | | 1865 | 2062 |
| Keith S | | 1903 | 4207 |
| Toy R | | June 13, 1922 | 6882 |
| Greig, Alexander G | | 1924 | 7463 |
| Greiner, Edwin C. | | June 14, 1922 | 6947 |
| Grelaud, John H | | 1843 | 1170 |
| Grenata, | | | |
| Michael C | | June 12, 1918 | 5901 |
| Grener, Leslie M | | 1923 | 7092 |
| Gresham, John C | | 1876 | 2626 |
| Grey, Benjamin E | | 1903 | 4170 |
| Grier, Harry S | | 1903 | 4192 |
| James | | 1821 | 273 |
| James L | | 1929 | 8640 |

Grier, William N.....1835 839
Grierson, Charles H.....1879 2792
Griffin, Carroll R.....1924 7515
Charles .....1847 1353
Eugene .....1875 2552
George H.....1832 698
Henry J.....1826 452
Thomas N.....1929 8770
William H.....1835 812
Griffing, Lewis S.....1926 7913
Griffiss,
Townsend ..June 14, 1922 6945
Griffith, Charles C.....1914 5264
Emerson .....1872 2417
Edwin G.....1929 8573
Fred D., Jr.....1902 4099
Frederick L.....1817 170
Jack H.....1927 8204
Joseph E.....1867 2160
Leslie E.....1924 7548
Llewellyn B.Aug. 30, 1917 5753
Thomas W.....1883 3016
Welborn B., Jr.....1925 7785
Griffiths, Albert J.....1882 2911
David W.....Nov. 1, 1918 6029
Grimm, Arthur R.....1924 7319
Grinder, Richard H.....1926 7965
Grinstead, John B.....1928 8287
Grisard, John S.....1888 3253
Grisell, Elbert L. .....1908 4704
Grisham, William F.....1930 8877
Griswold, Henry W.....1815 130
Oscar W.....1910 4924
Grizzard, Harry McN....1926 8022
Groninger, Homer McL...1908 4691
Gross, Boone.....1926 7879
Charles P.....1914 5208
Mervin E...June 13, 1922 6840
Grote, William F.....1891 3442
Grove, William R., Jr....1923 7029
Grover, Cuvier.....1850 1453
Orrin L.....1927 8120
Groves,
Leslie R., Jr.Nov. 1, 1918 6032
Grubbs, DeWitt C. T....1905 4374
Hayden Y.....1925 7745
Haydon Y.....1896 3692
William E.....1930 8912
Gruber, Edmund L.....1904 4253

Gruenther,
Alfred M...June 11, 1919 6259
Gruhn,
Ernest W...June 12, 1918 5943
Grupe,
Edward A..June 12, 1918 5969
Gruver, Earl S.....1923 7103
Guard, Alexander McC...1871 2404
Gude, Elmer W.....1928 8426
Guenther, Francis L.....1859 1833
Guerrant, Charles.....1820 256
Guertler, Roy H.....1928 8299
Guevara, Santiago G.
(Guevara y Garcia,
Santiago) .....1923 7178
Guignard, William S.....1896 3675
Guild, George R.....1903 4201
Guilfoyle, John F.....1877 2680
Guiney, Patrick W.....1899 3883
Guion, Frederick L.....1823 332
James L....Apr. 20, 1917 5621
Guiteras, John R.....1920 6783
Gullatt, Doswell..Nov. 1, 1918 6097
Gullette, Wilmer C.....1925 7680
Gullion, Allen W.....1905 4430
Walter C.....1914 5279
Gunderson, Clarence H...1930 8805
Gunn, Damon M.....1923 7018
Gunnison, John W.....1837 892
Gurley, Frank K.....1923 7088
Gurney, A. M...Apr. 20, 1917 5628
John A.....1895 3619
Gustin, Joseph H.....1875 2581
Gutensohn, Alvin G.....1907 4615
Guthrie, John S.....1930 8997
Sidney H.....1905 4394
William L.....1901 4005
Guyer, George D.....1891 3441
Lawrence McI.....1929 8547
Robert G.....1916 5490
Gwynn, Walter.....1822 293

Haan, William G.....1889 3293
Haas, Charles W.....1930 8821
Harry H....June 13, 1922 6918
Hackett, Horatio B.....1904 4290
Hackley, Charles W.....1829 549
Hackman, David M.....1927 8165
Haden, John J.....1877 2650
Hadsell, George A., Jr...1924 7326

| Name | H | Year | No. |
|---|---|---|---|
| Hagadorn, Charles B. | | 1889 | 3306 |
| Haggerty, Robert F. | | 1930 | 8850 |
| Hagner, Peter V. | | 1836 | 866 |
| Hagood, Johnson | | 1896 | 3691 |
| Hahn, Cornman L. | Nov. 1, | 1918 | 6054 |
| Hail, Clebert L. | | 1929 | 8774 |
| Haile, John H., Jr. | | 1924 | 7295 |
| Joseph T. | | 1850 | 1488 |
| Haines, John T. | | 1886 | 3109 |
| Thomas J. | | 1849 | 1410 |
| Hains, John P. | | 1889 | 3303 |
| Peter C. | | 1861 | 1951 |
| Peter C., 3rd | | 1924 | 7382 |
| Haislip, Wade H. | | 1912 | 5054 |
| Halcomb, William S. T. | | 1915 | 5397 |
| Hale, David E. | | 1833 | 719 |
| Davis W. | June 11, | 1919 | 6460 |
| Harry C. | | 1883 | 3004 |
| Irving | | 1884 | 3021 |
| Nathaniel C. | | 1925 | 7773 |
| Haleston, John | June 12, | 1918 | 5952 |
| Halff, Mayer H. | | 1928 | 8291 |
| Hall, Anson | | 1809 | 50 |
| Blackburn | | 1915 | 5447 |
| Chalmers G. | | 1897 | 3777 |
| Charles L. | | 1908 | 4643 |
| Charles P. | | 1911 | 4957 |
| Charles S. | | 1876 | 2620 |
| Christopher T. | | 1868 | 2243 |
| Cyrus | | 1842 | 1148 |
| Henry W. | | 1908 | 4714 |
| Herman | | 1887 | 3215 |
| J. Harrison | | 1865 | 2069 |
| John A. | | 1925 | 7764 |
| John H. H. | | 1920 | 6695 |
| Jonathan N. (Norman J.) | | 1859 | 1837 |
| Joseph | | 1872 | 2457 |
| Lyman | | 1881 | 2917 |
| Robert H. | | 1860 | 1878 |
| Thomas W. | | 1887 | 3211 |
| Willard M. | Aug. 30, | 1917 | 5787 |
| William E. | | 1929 | 8582 |
| William P. | | 1868 | 2246 |
| Halleck, Henry W. | | 1839 | 988 |
| Hallock, Robert F. | | 1923 | 6978 |
| Hallonquist, James H. | | 1858 | 1803 |
| Halpine, Kenneth M. | | 1916 | 5553 |
| Halsey, Milton B. | Apr. 20, | 1917 | 5705 |
| Halstead, Laurence | | 1899 | 3913 |
| Halter, Bryan S. | June 11, | 1919 | 6537 |
| Halterman, Harry W. | | 1928 | 8362 |
| Halversen, Joseph | | 1926 | 7971 |
| Ham, Lewis H. | | 1927 | 8137 |
| Samuel V. | | 1892 | 3508 |
| Hambright, Horace G. | | 1892 | 3511 |
| Hames, Sarratt T. | | 1924 | 7574 |
| Hamilton, Adna C. | June 11, | 1919 | 6521 |
| Alston | | 1894 | 3578 |
| Charles S. | | 1843 | 1192 |
| Fowler | | 1840 | 1035 |
| Frank B. | | 1862 | 1978 |
| Fred L. | | 1920 | 6654 |
| George F. | | 1894 | 3575 |
| James | | 1890 | 3339 |
| John | | 1847 | 1332 |
| John C. | Nov. 1, | 1918 | 6170 |
| Paul | | 1926 | 7956 |
| Robert E. | June 12, | 1918 | 5895 |
| Robert L. | | 1891 | 3421 |
| Schuyler | | 1841 | 1082 |
| Stanley B. (Bond, Paul Stanley) | | 1900 | 3948 |
| William J. | | 1868 | 2229 |
| William R. | | 1876 | 2606 |
| William W. | | 1898 | 3822 |
| Hamlett, Barksdale | | 1930 | 8909 |
| Hamlin, William D. | | 1929 | 8614 |
| Hammack, Louis A. | | 1929 | 8691 |
| Hammond, Andrew G. | | 1881 | 2912 |
| Arthur K. | | 1920 | 6683 |
| Charles L. | | 1876 | 2632 |
| Elton F. | June 11, | 1919 | 6314 |
| Harold | | 1898 | 3842 |
| Harry T. | | 1877 | 2685 |
| John S. | | 1905 | 4373 |
| John W. | | 1929 | 8651 |
| Marcus C. M. | | 1836 | 884 |
| Richard P. | | 1841 | 1079 |
| Thomas C. | | 1842 | 1159 |
| Thomas W. | | 1905 | 4377 |
| Thomas W., Jr. | | 1929 | 8617 |
| Hampton, Celwyn E. | | 1896 | 3694 |
| Ephraim M. | | 1930 | 8973 |
| Hamtramck, John F. | | 1819 | 217 |
| Hancock, David P. | | 1854 | 1665 |
| Gwynn R. | | 1899 | 3911 |
| William F. | | 1883 | 2972 |

| Name | H | Year | No. |
|---|---|---|---|
| Hancock, Winfield S. | | 1844 | 1223 |
| Hand, Ellwood S. | | 1907 | 4620 |
| Handbury, Thomas H. | | 1865 | 2057 |
| Handforth, Benjamin F. | | 1881 | 2903 |
| Handy, Harold F. | | 1920 | 6563 |
| James O. | | 1842 | 1166 |
| Richard J. | | 1928 | 8283 |
| Haney, William W. | | 1892 | 3501 |
| Hanford, Edward C. | | 1905 | 4409 |
| Hankins, Milton T. | | 1925 | 7790 |
| Hanley, John H. | | 1835 | 811 |
| John L. | | June 12, 1918 | 5955 |
| Thomas J., Jr. | | 1915 | 5436 |
| Hanlon, Arthur J. | | 1908 | 4720 |
| Hanna, Frederick | | 1909 | 4821 |
| Matthew E. | | 1897 | 3755 |
| Robert | | 1872 | 2456 |
| Hannigan, James P. | | 1929 | 8524 |
| Hannis, Henry F. | | 1920 | 6552 |
| Hannum, Reiff H. | | 1914 | 5249 |
| Warren T. | | 1902 | 4069 |
| Hanson, Arthur W. | | 1907 | 4598 |
| James | | 1899 | 3922 |
| Paul P. | | 1923 | 7180 |
| Thomas G. | | 1887 | 3209 |
| Weightman K. | | 1835 | 807 |
| Harbaugh, | | | |
| James L., Jr. | | June 11, 1919 | 6365 |
| Harbeson, James P. | | 1895 | 3613 |
| Harbold, Norris B. | | 1928 | 8312 |
| Robert P. | | 1904 | 4327 |
| Hardcastle, Edmund La F. | | 1846 | 1276 |
| Hardee, William J. | | 1838 | 966 |
| Hardeman, Letcher | | 1886 | 3139 |
| Hardia, William | | 1837 | 939 |
| Hardie, James A. | | 1843 | 1177 |
| Hardigg, William B. | | 1911 | 4941 |
| Hardin, | | | |
| Donald C. | | June 11, 1919 | 6469 |
| Edward E. | | 1874 | 2542 |
| George L. | | 1913 | 5169 |
| James P. | | 1832 | 691 |
| John R. | | June 11, 1919 | 6305 |
| Joseph L. | | 1923 | 6998 |
| Martin D. | | 1859 | 1835 |
| Harding, Charles B. | | 1920 | 6604 |
| Chester | | 1889 | 3285 |
| Chester K. | | Nov. 1, 1918 | 6077 |
| Edward | | 1818 | 191 |
| Edwin F. | | 1909 | 4823 |
| Harding, Henry J. P. | | 1923 | 7023 |
| Horace | | Aug. 30, 1917 | 5888 |
| James G. | | 1929 | 8608 |
| Marvin L. | | 1930 | 8872 |
| Neil B. | | 1927 | 8219 |
| Hardy, Arthur S. | | 1869 | 2282 |
| Edwin N. | | 1911 | 5017 |
| Wilfrid H. | | 1923 | 7089 |
| Hare, Luther R. | | 1874 | 2533 |
| Harford, William H. | | 1829 | 543 |
| Harison, George S. | | 1892 | 3491 |
| Harker, Charles G. | | 1858 | 1813 |
| Harkins, Paul D. | | 1929 | 8620 |
| Harloe, | | | |
| Bartley M. | | Aug. 30, 1917 | 5748 |
| Harlow, Frank S. | | 1879 | 2767 |
| Harman, John A. | | 1887 | 3206 |
| Harmon, | | | |
| Ernest N. | | Apr. 20, 1917 | 5677 |
| Hubert R. | | 1915 | 5415 |
| Kenneth B. | | 1910 | 4875 |
| Millard F. | | 1880 | 2840 |
| Millard F., Jr. | | 1912 | 5091 |
| Harmony, John W. | | 1923 | 7084 |
| Harms, Henry W. | | 1912 | 5088 |
| Harper, | | | |
| A. McK. | | Apr. 20, 1917 | 5684 |
| Harry J. | | 1925 | 7801 |
| Robert W. | | 1924 | 7445 |
| Roy B. | | 1897 | 3771 |
| Worth | | 1924 | 7331 |
| Harriman, Joseph E. | | 1920 | 6610 |
| Roswell H. | | 1923 | 7143 |
| Harrington, Charles A. | | 1927 | 8039 |
| Francis C. | | 1909 | 4751 |
| Henry M. | | 1872 | 2429 |
| Harris, Albert E. | | 1930 | 8887 |
| Arnold | | 1834 | 778 |
| Arthur R. | | 1914 | 5224 |
| Charles D. | | Aug. 30, 1917 | 5745 |
| Charles T., Jr. | | 1907 | 4544 |
| David B. | | 1833 | 713 |
| Donald Q. | | June 14, 1922 | 6942 |
| Floyd W. | | 1886 | 3114 |
| Frank E. | | 1892 | 3452 |
| Frederick M. | | 1920 | 6688 |
| George M. | | 1868 | 2263 |
| Henry L. | | 1869 | 2281 |
| Henry L., Jr. | | 1899 | 3912 |
| John E. | | 1915 | 5327 |

| Name | H | Year | No. |
|---|---|---|---|
| Harris, Joseph | | 1920 | 6641 |
| Joseph W. | | 1825 | 404 |
| Laurence Van D. | | June 11, 1919 | 6260 |
| N. Sayre | | 1825 | 416 |
| Peter C. | | 1888 | 3268 |
| Samuel R., Jr. | | 1926 | 7912 |
| William Hamilton | | 1861 | 1940 |
| William Henry | | 1930 | 8921 |
| William L. | | 1824 | 382 |
| William W., Jr. | | 1904 | 4322 |
| William W. | | 1930 | 8936 |
| Harrison, Edwin H. | | 1924 | 7298 |
| Eugene L. | | 1923 | 7109 |
| George F. E. | | 1873 | 2487 |
| George R. | | 1907 | 4634 |
| Joseph P. | | 1833 | 746 |
| Masillon | | 1841 | 1061 |
| Matthew R. T. (Williams, Matthew J.) | | 1825 | 405 |
| Montgomery P. | | 1847 | 1362 |
| Ralph | | 1889 | 3299 |
| Ray | | Apr. 20, 1917 | 5643 |
| Roger B. | | 1914 | 5298 |
| William C. | | 1912 | 5028 |
| William K., Jr. | | Apr. 20, 1917 | 5674 |
| Harrold, Clinton J. | | 1923 | 7100 |
| Thomas L. | | 1925 | 7639 |
| Harron, James A. | | 1927 | 8169 |
| Hart, Aladin J. | | 1920 | 6696 |
| Charles E. | | 1924 | 7517 |
| Roswell B. | | June 11, 1919 | 6530 |
| Verling K. | | 1893 | 3552 |
| William H. | | 1888 | 3270 |
| Harter, Paul L. | | June 11, 1919 | 6338 |
| Hartman, Allison R. | | 1928 | 8357 |
| Charles D. | | 1908 | 4743 |
| John D. L. | | 1888 | 3257 |
| Hartnell, George W. | | 1923 | 7114 |
| Hartness, Harlan N. | | June 11, 1919 | 6290 |
| Harts, William W. | | 1889 | 3286 |
| Hartshorne, B. M., Jr. | | 1896 | 3736 |
| Hartsuff, George L. | | 1852 | 1554 |
| Hartwick, Edward E. | | 1893 | 3547 |
| Hartz, Edward L. | | 1855 | 1700 |
| Harvey, Charles G. | | 1900 | 3992 |
| Dwight | | 1925 | 7812 |
| Harry A. | | 1915 | 5423 |
| Harvey, John G. | | 1831 | 659 |
| Harvie, John M. | | 1837 | 920 |
| Harwell, Malcolm H. | | 1926 | 7961 |
| Harwood, Edward C. | | 1920 | 6549 |
| Franklin | | 1861 | 1905 |
| Hasbrouck, Alfred | | 1883 | 3010 |
| Henry C. | | 1861 | 1908 |
| Robert W. | | Aug. 30, 1917 | 5789 |
| Sherman V. | | 1920 | 6682 |
| Hascall, Herbert A. | | 1856 | 1718 |
| Milo S. | | 1852 | 1549 |
| Haskell, Francis W. | | 1928 | 8477 |
| James B. | | 1914 | 5265 |
| John H. F. | | 1925 | 7651 |
| Joseph F. | | 1930 | 8964 |
| Louis W. | | 1923 | 7070 |
| William N. | | 1901 | 4059 |
| Haskin, Joseph A. | | 1839 | 995 |
| Hass, Martin, Jr. (Martin Frank) | | 1924 | 7619 |
| Hastings, Howard H. | | 1928 | 8289 |
| John S. | | 1920 | 6629 |
| Kester L. | | Nov. 1, 1918 | 6234 |
| Wallace H. | | 1924 | 7221 |
| Haswell, Claude E. | | 1920 | 6669 |
| Hatch, Everard E. | | 1884 | 3035 |
| John E. | | 1911 | 4951 |
| John P. | | 1845 | 1247 |
| Melton A. | | Nov. 1, 1918 | 6139 |
| Hatfield, Charles A. P. | | 1872 | 2437 |
| Hathaway, James L. | | 1928 | 8368 |
| Hatheway, John S. | | 1836 | 873 |
| Hattan, Ray E. | | 1929 | 8557 |
| Haugen, Orin D. | | 1930 | 9023 |
| Haupt, Herman | | 1835 | 816 |
| Lewis M. | | 1867 | 2162 |
| Hauser, John N. | | 1912 | 5035 |
| Haverkamp, Charles M. | | 1910 | 4907 |
| Haw, Joseph C. | | 1915 | 5377 |
| Hawes, James M. | | 1845 | 1259 |
| William H. | | 1905 | 4422 |
| Hawkins, Clyde E. | | 1895 | 3641 |
| Donald C. | | 1927 | 8026 |
| Edgar S. | | 1820 | 258 |
| George W. | | 1844 | 1230 |
| Hamilton S. | | 1894 | 3586 |
| John C. | | Aug. 30, 1917 | 5801 |
| John P. | | 1852 | 1575 |
| John R. | | 1924 | 7533 |
| Wilford J. | | 1903 | 4149 |

| Name | H | Year | No. |
|---|---|---|---|
| Hawley, Harry | | 1904 | 4335 |
| Hawthorne, William B | | 1926 | 8013 |
| Haxton, Milton | | 1809 | 49 |
| Hay, William H | | 1886 | 3142 |
| Hayden, Everett C | | 1929 | 8739 |
| Frederick L | | 1920 | 6561 |
| Gilbert | | June 14, 1922 | 6933 |
| Herbert B | | 1907 | 4625 |
| James L | | Apr. 20, 1917 | 5646 |
| John C | | 1930 | 8940 |
| John L | | 1888 | 3243 |
| Ralph N | | 1901 | 4033 |
| Hayes, Edmund | | 1846 | 1282 |
| Edward S | | 1908 | 4697 |
| Harold G | | 1929 | 8548 |
| Philip | | 1909 | 4789 |
| Thomas J | | 1912 | 5037 |
| Hayford, | | | |
| Bertram F | | June 11, 1919 | 6293 |
| Hayman, Samuel B | | 1842 | 1161 |
| Haynes, Ira A | | 1883 | 2983 |
| James M | | 1848 | 1376 |
| Milton A | | 1838 | 958 |
| Hays, Alexander | | 1844 | 1225 |
| George R., Jr | | 1929 | 8634 |
| William | | 1840 | 1034 |
| Hayselden, | | | |
| Donald H | | June 14, 1922 | 6949 |
| Hazen, William B | | 1855 | 1704 |
| Hazlehurst, Dorr | | June 12, 1918 | 6024 |
| Leighton W | | 1908 | 4737 |
| Hazlett, Charles E | | 1861 | 1902 |
| Hazlitt, Robert | | 1843 | 1189 |
| Hazzard, George W | | 1847 | 1335 |
| R. Edward | | 1824 | 364 |
| Samuel C | | 1893 | 3525 |
| Hea, James J | | Aug. 30, 1917 | 5881 |
| Heacock, William O | | 1925 | 7684 |
| Healy, Daniel F., Jr | | 1924 | 7469 |
| Heaney, George F | | 1923 | 7025 |
| Heap, David P | | 1864 | 2026 |
| Heard, Falkner | | 1913 | 5139 |
| Jack W | | 1910 | 4903 |
| John W | | 1883 | 3001 |
| Hearn, Clint C | | 1890 | 3344 |
| Thomas G | | 1915 | 5418 |
| Heath, Frank | | 1868 | 2228 |
| Louis T | | 1930 | 8825 |
| Heavey, John W | | 1891 | 3417 |
| Thomas J | | Aug. 30, 1917 | 5796 |
| Heavey, Wade H | | 1923 | 7026 |
| William F | | Apr. 20, 1917 | 5604 |
| Hebert, Louis | | 1845 | 1233 |
| Paul O | | 1840 | 1017 |
| Hedekin, Charles A | | 1888 | 3251 |
| David D | | 1927 | 8216 |
| Thomas B | | June 11, 1919 | 6300 |
| Hedrick, | | | |
| Benjamin M | | June 11, 1919 | 6263 |
| Heffernan, Leo G | | 1911 | 5016 |
| Hefley, William T., Jr | | 1928 | 8232 |
| Hegardt, Kenyon M | | 1923 | 6979 |
| Hegewald, John F. C | | 1877 | 2714 |
| Heiberg, Elvin R | | 1896 | 3708 |
| Elvin R | | 1926 | 7878 |
| Harrison H. D. | | | |
| | | June 11, 1919 | 6329 |
| Heidland, Ernest F | | 1929 | 8683 |
| Heidner, Alvin A | | 1926 | 7994 |
| Samuel J | | 1913 | 5141 |
| Heidt, Emanuel V | | 1911 | 4989 |
| Grayson V | | 1899 | 3920 |
| Heileman, Julius F | | 1806 | 12 |
| Heiman, David | | 1928 | 8247 |
| Heimerdinger, Earl H | | 1930 | 8996 |
| Hein, | | | |
| Frederick W | | June 13, 1922 | 6889 |
| Otto L | | 1870 | 2358 |
| Heineke, | | | |
| Hilton E | | June 11, 1919 | 6479 |
| Heiner, Gordon G | | 1893 | 3518 |
| Gordon G., Jr. | | | |
| | | Aug. 30, 1917 | 5774 |
| Heintzelman, Charles S | | 1867 | 2171 |
| Samuel P | | 1826 | 445 |
| Stuart | | 1899 | 3910 |
| Heiser, Benjamin P | | 1926 | 7951 |
| Heistand, Henry O. S | | 1878 | 2745 |
| Heitman, Charles L., Jr | | 1930 | 8824 |
| Helm, Ben Hardin | | 1851 | 1502 |
| Malcolm B | | Apr. 20, 1917 | 5739 |
| Helmick, Eli A | | 1888 | 3276 |
| Helms, George W | | 1897 | 3776 |
| Hemenway, N. L | | June 12, 1918 | 6063 |
| Hemphill, Pettus H | | 1916 | 5544 |
| Hempstead, Edward B | | 1929 | 8644 |
| Hendershott, Henry B | | 1847 | 1355 |
| Henderson, Bennett H | | 1826 | 435 |
| Guy B | | 1926 | 7938 |
| John C | | 1906 | 4480 |

| Name | H | Year | No. |
|---|---|---|---|
| Henderson, John E. | | 1834 | 762 |
| Richard | | 1835 | 797 |
| Wilburn H. | | 1916 | 5489 |
| Hendrick, E. W. | | Nov. 1, 1918 | 6178 |
| Henely, Austin | | 1872 | 2444 |
| Henley, Donald H. | | 1915 | 5419 |
| Henn, John S. | | 1925 | 7720 |
| Hennessey, Charles A. | | 1923 | 7080 |
| Henney, Frederic A. | | 1924 | 7256 |
| Hennig, William H. | | 1928 | 8275 |
| Henning, Frank A. | | 1920 | 6582 |
| Henry, Addis M. | | 1872 | 2434 |
| Cecil E. | | 1924 | 7307 |
| Guy V. | | 1861 | 1914 |
| Guy V., Jr. | | 1898 | 3853 |
| James M. (James M. Lake) | | 1844 | 1224 |
| Mathias W. | | 1861 | 1931 |
| William R. | | 1907 | 4632 |
| William S. | | 1835 | 825 |
| Hensey, Walter R., Jr. | | June 13, 1922 | 6883 |
| Henshaw, James | | 1821 | 280 |
| Hensley, William N., Jr. | | 1905 | 4398 |
| Hepburne, James S. | | 1819 | 219 |
| Heraty, Francis J. | | Apr. 20, 1917 | 5715 |
| Herbert, Alfred | | 1835 | 791 |
| James A. K. | | 1930 | 8791 |
| Herbine, Richard G. | | 1924 | 7603 |
| Heriot, James J. | | 1930 | 8811 |
| Herkness, Lindsay C. | | 1909 | 4763 |
| Sidney | | 1916 | 5539 |
| Herman, Frederick W. | | 1914 | 5219 |
| Harrison | | 1916 | 5581 |
| Richard J. | | 1904 | 4255 |
| Herndon, Carl B. | | 1929 | 8715 |
| Hero, Andrew, Jr. | | 1891 | 3392 |
| Herr, Frederick | | 1914 | 5301 |
| Hiero B. | | 1866 | 2129 |
| John K. | | 1902 | 4112 |
| Herrick, Charles C. | | 1915 | 5476 |
| Park B. | | 1920 | 6713 |
| Herring, Daniel S. | | 1826 | 441 |
| Harry T. | | 1905 | 4428 |
| Herron, Charles D. | | 1899 | 3916 |
| Donald B. | | 1920 | 6634 |
| Joseph S. | | 1895 | 3650 |
| Hersey, Mark L. | | 1887 | 3232 |
| Herte, Roy J. | | 1926 | 8017 |
| Hertford, Kenner F. | | 1923 | 6964 |
| Herwig, Hans, R. W. | | 1913 | 5195 |
| Hesp, William V. | | Nov. 1, 1918 | 6078 |
| Hess, Walter W., Jr. | | 1915 | 5407 |
| Hester, John H. | | 1908 | 4715 |
| Heth, Henry | | 1847 | 1368 |
| Hetrick, Harold S. | | 1906 | 4453 |
| Hetzell, Abner R. | | 1827 | 494 |
| Heuer, William H. | | 1865 | 2054 |
| Hewett, Hobart | | June 11, 1919 | 6352 |
| Hewins, James, Jr. | | 1924 | 7492 |
| Hewitt, Augustine F. | | 1879 | 2797 |
| Charles E. | | 1880 | 2849 |
| Christian C. | | 1874 | 2539 |
| Leland H. | | June 12, 1918 | 5900 |
| Orville M. | | 1927 | 8133 |
| Robert B. | | 1904 | 4308 |
| Heyl, Charles H., Jr. | | 1923 | 7154 |
| Heyward, William C. | | 1830 | 612 |
| Hezlep, John K. | | 1865 | 2060 |
| Hibbs, Louis E. | | 1916 | 5492 |
| Hickam, Horace M. | | 1908 | 4687 |
| Hickey, James B. | | 1871 | 2392 |
| Hickman, George W., Jr. | | 1926 | 7921 |
| Hickok, Howard R. | | 1892 | 3484 |
| Monte J. | | 1909 | 4818 |
| Hicks, DeWitt | | Nov. 1, 1918 | 6181 |
| Frank H. | | 1911 | 4986 |
| George R. | | 1911 | 4968 |
| Joseph H. | | 1923 | 7096 |
| Ronald A. | | Nov. 1, 1918 | 6164 |
| Hierholzer, Frank J. | | 1925 | 7709 |
| Higgins, Charles C. | | 1923 | 7192 |
| Silas P. | | 1853 | 1618 |
| Thaddeus | | 1840 | 1037 |
| Wilson B. | | 1920 | 6558 |
| Hight, George W. | | 1812 | 82 |
| Thomas | | 1853 | 1587 |
| Higley, Harvey D. | | 1908 | 4662 |
| Hildebrand, Christian (Christopher) | | June, 1919 | 6486 |
| Hildt, J. McLean | | 1856 | 1756 |
| Hill, Ambrose P. | | 1847 | 1345 |
| Bennett H. | | 1837 | 911 |
| Daniel H. | | 1842 | 1138 |
| Donald C. | | 1924 | 7228 |
| Grant E. | | 1930 | 8898 |
| James H. | | 1855 | 1699 |
| James H. C. | | Nov. 1, 1918 | 6221 |
| James M. | | 1830 | 606 |
| James R. | | 1909 | 4806 |

| Name | H | Year | No. |
|---|---|---|---|
| Hill, John G., Jr. | | 1924 | 7526 |
| John H. | | 1839 | 1016 |
| Luther L. | | June 11, 1919 | 6318 |
| Ray C. | | 1907 | 4606 |
| Raymond L. | | 1929 | 8488 |
| Richard M. | | 1861 | 1939 |
| Robert A. | | June 11, 1919 | 6266 |
| Robert C. | | 1855 | 1709 |
| Rowland G. | | 1881 | 2900 |
| Roy A. | | 1908 | 4730 |
| Thomas M. | | 1832 | 692 |
| William H. | | 1920 | 6576 |
| Hillard, Farrin A. | | Nov. 1, 1918 | 6227 |
| Hillhouse, John | | 1842 | 1130 |
| Hillman, Leroy T. | | 1900 | 3961 |
| Hills, Elbridge R. | | 1866 | 2141 |
| Francis L. | | 1866 | 2143 |
| John | | 1815 | 124 |
| Himmler, Charles | | 1920 | 6630 |
| Hincke, John I. | | 1924 | 7264 |
| Hinds, Ernest | | 1887 | 3181 |
| John H. | | Nov. 1, 1918 | 6103 |
| Sidney R. | | 1920 | 6791 |
| Hine, Charles DeL. | | 1891 | 3419 |
| Henry C., Jr. | | 1920 | 6676 |
| Hinemon, John H., Jr. | | 1912 | 5068 |
| Hines, Charles | | 1910 | 4902 |
| John L. | | 1891 | 3432 |
| John L., Jr. | | 1927 | 8038 |
| Hinkle, Francis M. | | 1903 | 4175 |
| Hinkley, James W., Jr. | | 1896 | 3684 |
| Hinman, Frederick A. | | 1867 | 2168 |
| Hinrichs, Frederic W., Jr. | | 1902 | 4077 |
| John H. | | 1928 | 8327 |
| Hinton, John | | Nov. 1, 1918 | 6110 |
| Hirsch, | | | |
| George W. | | Aug. 30, 1917 | 5775 |
| Harry J. | | 1891 | 3418 |
| Hirst, Robert L. | | 1886 | 3104 |
| Hirz, Edward J. | | 1924 | 7620 |
| Hisgen, Karl W. | | 1921 | 6813 |
| Hitchcock, Ethan A. | | 1817 | 177 |
| Samuel | | 1827 | 490 |
| Hitchings, John L. | | 1924 | 7464 |
| Hixon, Charles E. | | Nov. 1, 1918 | 6133 |
| Hoag, William R. | | 1871 | 2408 |
| Hobart, Henry A. | | 1811 | 56 |
| William F. | | 1812 | 80 |
| Hobbs, Frank E. | | 1878 | 2719 |
| Harvey M. | | 1910 | 4897 |
| Hobbs, Leland S. | | 1915 | 5358 |
| Hobley, Alfred H. | | 1908 | 4717 |
| Hobson, James M., Jr. | | 1902 | 4115 |
| Walker E. | | 1909 | 4851 |
| William H. | | 1912 | 5082 |
| Hochwalt, Earl B. | | 1912 | 5104 |
| Hock, Ormentiz J. C. | | 1878 | 2759 |
| Hocker, Carl E. | | 1915 | 5395 |
| Woodson F. | | 1927 | 8168 |
| Hodes, Henry I. | | 1920 | 6785 |
| Hodge, Walter W. | | 1925 | 7685 |
| Hodges, Campbell B. | | 1903 | 4177 |
| Duncan | | June 12, 1918 | 5994 |
| Harry F. | | 1881 | 2882 |
| Harry L. | | 1902 | 4986 |
| Henry C. | | 1851 | 1525 |
| Henry C., Jr. | | 1881 | 2901 |
| John N. | | 1905 | 4351 |
| Hodgson, Benjamin H. | | 1870 | 2356 |
| Frederick G. | | 1881 | 2913 |
| Paul A. | | 1915 | 5330 |
| Hoeffer, Henry J. | | 1927 | 8054 |
| Hoeper, Clarence W. | | 1924 | 7622 |
| Hof, Samuel | | 1894 | 3570 |
| Hoffer, Jay E. | | 1892 | 3454 |
| Hoffman, Alexander W. | | 1865 | 2095 |
| Charles E. | | June 12, 1918 | 5933 |
| Corbit S. | | 1903 | 4181 |
| George M. | | 1896 | 3670 |
| Hugh F. T. | | June 11, 1919 | 6380 |
| Robert J. | | Aug. 30, 1917 | 5863 |
| William | | 1829 | 558 |
| Hogan, Edwin L. | | Nov. 1, 1918 | 6169 |
| James P. | | 1914 | 5271 |
| Hoge, Benjamin F. | | 1914 | 5300 |
| Kenneth G. | | 1920 | 6691 |
| William M., Jr. | | 1916 | 5505 |
| Hoisington, Gregory | | 1911 | 4979 |
| Holabird, John A. | | 1907 | 4533 |
| Samuel B. | | 1849 | 1437 |
| Holbrook, | | | |
| David S. | | June 11, 1919 | 6381 |
| Holbrook, Lucius R. | | 1896 | 3703 |
| Willard A. | | 1885 | 3074 |
| Willard A., Jr. | | Nov. 1, 1918 | 6185 |
| Holcomb, Carl W. | | 1925 | 7672 |
| Leslie P. | | 1923 | 7079 |
| Holcombe, William F. | | 1914 | 5206 |
| Holden, Edward S. | | 1870 | 2314 |
| Holder, William G. | | 1920 | 6622 |

| Name | H | Year | No. |
|---|---|---|---|
| Holderness, Arthur W. | | 1905 | 4418 |
| Roy W. | | 1904 | 4305 |
| Holdridge, H. C. | | Apr. 20, 1917 | 5656 |
| Holgate, Asa H. | | 1863 | 2002 |
| Holland, George D. | | 1911 | 5011 |
| Jeremiah P. | | 1927 | 8101 |
| John C. | | 1821 | 267 |
| John F. | | 1925 | 7819 |
| Temple G. | | 1923 | 7165 |
| Holle, Charles G. | | 1920 | 6546 |
| Holley, Dwight E. | | 1886 | 3170 |
| James E. | | 1928 | 8338 |
| Samuel H. | | 1808 | 45 |
| Holiday, Jonas P. | | 1850 | 1473 |
| Ralph C. | | 1912 | 5098 |
| Hollis, Magnus O. | | 1882 | 2955 |
| Hollister, George S. | | 1860 | 1884 |
| Holloway, Edmunds B. | | 1843 | 1185 |
| Holly, Joseph A. | | June 11, 1919 | 6387 |
| Holman, | | | |
| Jonathan L. | | June 12, 1918 | 5986 |
| Holmer, Frederick A. | | 1910 | 4888 |
| Hans W. | | 1927 | 8023 |
| Holmes, Ernest V. | | 1925 | 7691 |
| James | | 1848 | 1383 |
| Joel G. | | Apr. 20, 1917 | 5666 |
| Reuben | | 1823 | 329 |
| Samuel N. | | 1873 | 2500 |
| Theophilus H. | | 1829 | 584 |
| Thomas J., Jr. | | 1924 | 7481 |
| Holst, John J. | | 1927 | 8161 |
| Holt, Charles | | 1823 | 356 |
| George W. | | 1857 | 1790 |
| Henry W. | | June 12, 1918 | 5957 |
| Holton, Frederick D. | | 1880 | 2855 |
| Holtzen, Ernest E. | | 1930 | 8869 |
| Holtzworth, Bertram A. | | 1927 | 8093 |
| Holweger, | | | |
| Charles P. | | June 14, 1922 | 6936 |
| Homer, John L. | | 1911 | 5007 |
| William B. | | 1870 | 2322 |
| Honey, Robertson | | 1893 | 3530 |
| Honeycutt, Francis W. | | 1904 | 4237 |
| John T. | | 1874 | 2515 |
| Honnen, George | | 1920 | 6756 |
| Honnold, Wallace H. | | 1925 | 7779 |
| Hood, Duncan N. | | 1896 | 3722 |
| John B. | | 1853 | 1622 |
| Washington | | 1827 | 500 |
| Hooe, Alexander S. | | 1827 | 486 |
| Hook, Cornelius | | 1860 | 1856 |
| Hooker, Joseph | | 1837 | 919 |
| Hooper, Edward L. | | 1904 | 4258 |
| John L. | | 1833 | 732 |
| Otto A. B. | | 1915 | 5429 |
| Hoover, | | | |
| Stewart W. | | Apr. 20, 1917 | 5712 |
| Hopewell, Ellis S. | | 1924 | 7377 |
| Hopkins, Armand | | | |
| (Armand William | | | |
| Walter) | | 1925 | 7673 |
| Edward O. | | June 11, 1919 | 6423 |
| Edward R. | | 1860 | 1861 |
| Jay P. | | 1900 | 3959 |
| William Fenn | | 1825 | 402 |
| Hopper, John T. | | 1927 | 8166 |
| Hoppes, William L. | | 1927 | 8107 |
| Hoppin, Curtis B. | | 1877 | 2675 |
| Hopson, John D. | | 1822 | 315 |
| Nevil | | 1837 | 935 |
| Horn, Stanley J. | | 1925 | 7682 |
| Tiemann N. | | 1891 | 3393 |
| Tyree R. | | 1920 | 6570 |
| Hornbrook, James J. | | 1890 | 3363 |
| Horne, William J. D. | | 1888 | 3259 |
| Horner, Albert A. | | 1925 | 7846 |
| Horney, Odus C. | | 1891 | 3390 |
| Hornisher, Forrest A. | | 1927 | 8185 |
| Hornor, John L., Jr. | | 1929 | 8721 |
| Horowitz, | | | |
| Louis G. | | June 11, 1919 | 6256 |
| Nathan | | 1905 | 4406 |
| Horr, Robert J. | | June 12, 1918 | 5932 |
| Horridge, Joseph | | 1929 | 8549 |
| Horsfall, Lloyd P. | | 1906 | 4465 |
| Horton, John B. | | 1923 | 6994 |
| John C. | | 1929 | 8562 |
| Paul J. | | 1907 | 4554 |
| Thomas R. | | 1926 | 8016 |
| Hosea, Silas W. | | 1924 | 7376 |
| Hoskins, Charles | | 1836 | 881 |
| Frank L. | | 1914 | 5233 |
| John D. C. | | 1868 | 2255 |
| Hosmer, John E. | | 1865 | 2100 |
| Hotz, John G. | | 1905 | 4433 |
| Houghton, Junius H. | | 1916 | 5574 |
| William C. | | 1914 | 5222 |
| Houle, George E. | | 1893 | 3550 |
| House, Edwin J. | | Aug. 30, 1917 | 5879 |
| William E. | | 1926 | 7906 |

| Name | H | Year | No. |
|---|---|---|---|
| Householder, Eugene R. | | 1907 | 4579 |
| Houseman, Evan McL. | | 1928 | 8461 |
| Houston, David C. | | 1856 | 1712 |
| Howard, Charles F. | | 1928 | 8424 |
| Clarence O. | | 1868 | 2232 |
| Clinton W. | | 1915 | 5342 |
| Douglas A. | | 1878 | 2723 |
| Edward B. | | 1923 | 7205 |
| Edwin T. | | 1873 | 2491 |
| Francis E. | | 1927 | 8065 |
| Harold P. | | 1891 | 3407 |
| John G. | | 1920 | 6642 |
| Nathaniel L. | | 1907 | 4570 |
| Oliver O. | | 1854 | 1634 |
| Robert A., Jr. | | 1928 | 8335 |
| Stuart A. | | 1903 | 4202 |
| Thomas F. | | 1896 | 3683 |
| William T. | | 1876 | 2603 |
| Howarth, William L. | | 1924 | 7365 |
| Howe, Albion P. | | 1841 | 1066 |
| Chileab S. | | 1829 | 567 |
| Edgar W. | | 1878 | 2727 |
| Edwin | | 1843 | 1190 |
| Myron W. | | 1875 | 2564 |
| Walter | | 1867 | 2200 |
| Howell, Charles W. | | 1863 | 2001 |
| Daniel L. | | 1879 | 2812 |
| George P. | | 1893 | 3512 |
| George P., Jr. | | 1923 | 7135 |
| James F., Jr. | | 1924 | 7350 |
| Lewis | | 1832 | 673 |
| Reese M. | | 1915 | 5421 |
| Rezin G. | | 1864 | 2043 |
| Robert P., Jr. | | 1904 | 4219 |
| Howes, Leander T. | | 1867 | 2198 |
| Howland, Carver | | 1876 | 2616 |
| Charles R. | | 1895 | 3644 |
| George W. | | 1848 | 1406 |
| Howze, Marion W. | | 1903 | 4138 |
| Hamilton H. | | 1930 | 8853 |
| Robert L. | | 1888 | 3260 |
| Robert L., Jr. | | 1925 | 7643 |
| Hoxie, Richard L. | | 1868 | 2221 |
| Hoxton, Llewellyn G. | | 1861 | 1893 |
| Hoyle, Eli D. | | 1875 | 2567 |
| George S. | | 1873 | 2482 |
| René E. deR. | | 1906 | 4516 |
| Hoyt, Charles S. | | 1904 | 4289 |
| Ralph W. | | 1872 | 2441 |
| Hubard, Randolph B. | | 1929 | 8709 |
| Hubbard, Elmer W. | | 1885 | 3070 |
| Eustis L. | | 1915 | 5460 |
| Hubbell, R. W. | Nov. 1, | 1918 | 6206 |
| Hubert, Edgar | | 1880 | 2843 |
| Huddleston, Thomas O. | | 1928 | 8391 |
| Hudnutt, Dean | | 1916 | 5491 |
| Hudson, Edward McK. | | 1849 | 1428 |
| George B. | June 12, | 1918 | 5993 |
| Huff, Sargent P. | Aug. 30, | 1917 | 5793 |
| Huger, Benjamin | | 1825 | 399 |
| Frank | | 1860 | 1877 |
| Huggins, Marion | | 1927 | 8211 |
| Hughes, Charles J. | | 1838 | 977 |
| Clayton E. | | 1929 | 8529 |
| Everett S. | | 1908 | 4654 |
| James B. | | 1884 | 3056 |
| John B. | Nov. 1, | 1918 | 6098 |
| John H. | | 1897 | 3772 |
| Martin B. | | 1869 | 2309 |
| Oliver W. | June 13, | 1922 | 6907 |
| Thruston | | 1909 | 4800 |
| William B. | | 1856 | 1753 |
| Huglin, Harold Q. | | 1929 | 8542 |
| Hulbert, William | | 1838 | 978 |
| Hulley, James P. | | 1924 | 7557 |
| Humber, Charles H. | | 1840 | 1040 |
| Humphrey, Chauncey B. | | 1898 | 3859 |
| Evan H. | | 1899 | 3901 |
| Evans | | 1814 | 109 |
| Gilbert E. | | 1907 | 4536 |
| Humphreys, Andrew A. | | 1831 | 641 |
| Frederic E. | | 1906 | 4460 |
| George S. | | 1846 | 1323 |
| Hun, Leonard G. | | 1869 | 2274 |
| Hundley, Daniel H. | | 1924 | 7592 |
| Hunt, Edward B. | | 1845 | 1232 |
| Elvid | | 1903 | 4171 |
| Franklin E. | | 1829 | 560 |
| Henry J. | | 1839 | 1004 |
| Henry J., Jr. | | 1920 | 6809 |
| Irvin L. | | 1899 | 3891 |
| Jesse B. | | 1915 | 5454 |
| Levi P. | | 1870 | 2369 |
| Lewis C. | | 1847 | 1363 |
| Ora E. | | 1894 | 3591 |
| Percy E. | June 11, | 1919 | 6397 |
| Hunter, Alfred M. | | 1887 | 3189 |
| Charles H. | | 1880 | 2841 |
| Charles N. | | 1929 | 8705 |
| David | | 1822 | 310 |

| Name | H-I | Year | No. |
|---|---|---|---|
| Hunter, | Edward | 1865 | 2093 |
| | Francis R | 1909 | 4847 |
| | George B | 1904 | 4245 |
| | George K | 1877 | 2707 |
| | Nathaniel W | 1833 | 749 |
| | Robert F | 1853 | 1624 |
| | Ruby E | 1927 | 8154 |
| | William H | 1927 | 8061 |
| Huntingdon, | Minor | 1808 | 38 |
| Huntington, | Henry D | 1875 | 2575 |
| Huntley, | Harold W | 1906 | 4482 |
| Hunton, | Thomas | 1839 | 1012 |
| Hurdis, | | | |
| | Charles E | Apr. 20, 1917 | 5613 |
| Hurt, | Marshall H., Jr | 1930 | 8953 |
| | Paul E | June 12, 1918 | 5956 |
| Huse, | Caleb | 1851 | 1500 |
| | Guy E | 1879 | 2780 |
| Huston, | Daniel | 1848 | 1403 |
| | Hamner | 1914 | 5309 |
| | Joseph F | 1873 | 2508 |
| Hutcheson, | Grote | 1884 | 3045 |
| Hutchings, | H., Jr. | Apr. 20, 1917 | 5614 |
| Hutchins, | | | |
| | Robert B | June 11, 1919 | 6437 |
| Hutchinson, | Cary B | 1924 | 7369 |
| | Richard C | 1930 | 8889 |
| Hutchison, | Charles R | 1927 | 8085 |
| Hutton, | Carl I | 1930 | 8943 |
| | Franklin S | 1895 | 3649 |
| | James A | 1876 | 2636 |
| | Paul C., Jr | 1926 | 7989 |
| Huyssoon, | John W | 1925 | 7678 |
| Hyatt, | Robert F | 1912 | 5070 |
| Hyde, | Arthur P. S | 1900 | 3971 |
| | Edward B., Jr | 1915 | 5402 |
| Hyer, | Benjamin B | 1893 | 3540 |
| | Joseph K | 1865 | 2104 |
| Hyland, | | | |
| | John C., Jr | June 11, 1919 | 6494 |
| Imhof, | Louis E. H | 1923 | 7101 |
| Ingalls, | Fred A | 1924 | 7266 |
| | Rufus | 1843 | 1198 |
| | Thomas R | 1822 | 289 |
| Inge, | Zebulon, M. P | 1838 | 985 |
| Ingles, | Harry C | 1914 | 5241 |
| Inglis, | Fred B | 1916 | 5524 |
| Ingraham, | Charles H | 1858 | 1806 |
| Ingram, | Ralph E | 1898 | 3843 |

| Name | I-J | Year | No. |
|---|---|---|---|
| Irish, | Guy N | 1923 | 7142 |
| | Wynot R | June 12, 1918 | 5987 |
| Irons, | James A | 1879 | 2808 |
| | Joseph F | 1841 | 1070 |
| Irvin, | William | 1839 | 1005 |
| Irvine, | Armstrong | 1811 | 59 |
| | Elroy S. J | 1916 | 5486 |
| Irving, | | | |
| | Frederick A. | Apr. 20, 1917 | 5654 |
| Irwin, | Douglass S | 1840 | 1056 |
| | Francis G | 1882 | 2958 |
| | George Le R | 1889 | 3305 |
| | James R | 1825 | 408 |
| | Samuel R | Apr. 20, 1917 | 5612 |
| | Stafford Le R | 1915 | 5352 |
| Isaacs, | | | |
| | Willard L | June 11, 1919 | 6505 |
| Issacson, | Harold S | 1927 | 8125 |
| Isham, | Pierrepont | 1887 | 3216 |
| Israel, | Robert S., Jr | 1928 | 8240 |
| Itschner, | Emerson C | 1924 | 7240 |
| Ives, | Brayton C | 1856 | 1757 |
| | Edward B | 1878 | 2731 |
| | Joseph C | 1852 | 1540 |
| | Rollin A | 1870 | 2323 |
| | Washington M., Jr | 1924 | 7421 |
| Ivins, | Charles F | 1920 | 6804 |
| Ivy, | James M | 1928 | 8464 |
| Izard, | J. Allen Smith (Smith, Joseph Allen) | 1829 | 544 |
| | James F | 1828 | 524 |
| Jack, | Whitfield | 1928 | 8366 |
| Jackson, | Alfred B | 1883 | 2980 |
| | Andrew | 1858 | 1812 |
| | Charles R | June 11, 1919 | 6433 |
| Jackson, | Charles S | 1908 | 4694 |
| | George | 1856 | 1740 |
| | Harold R | Apr. 20, 1917 | 5624 |
| | Harry F | 1896 | 3671 |
| | Henry B | 1803 | 4 |
| | James B | 1877 | 2705 |
| | John J | 1818 | 190 |
| | Robert F | 1900 | 3983 |
| | Thomas H | 1899 | 3873 |
| | Thomas J | 1846 | 1288 |
| | Thomas K | 1848 | 1393 |
| | William H | 1856 | 1748 |

| Name | J | Year | No. |
|---|---|---|---|
| Jackson, William P. | | 1891 | 3428 |
| Jacob, Richard H. | | 1906 | 4519 |
| Jacobs, Newton N. | | 1920 | 6780 |
| West C. | | 1908 | 4658 |
| Jacoby, Leslie E. | | June 11, 1919 | 6323 |
| Jadwin, Cornelius Comegys (C. C. 2nd) | | June 12, 1918 | 5970 |
| Edgar | | 1890 | 3331 |
| Jamar, Mitchell F. | | 1872 | 2433 |
| Jamerson, George H. | | 1893 | 3556 |
| James, Alexander L., Jr. | | 1908 | 4666 |
| Arthur V. L. | | 1920 | 6554 |
| Bartlett | | 1916 | 5601 |
| Frederick J. | | 1862 | 1993 |
| Harold W. | | 1915 | 5374 |
| Joseph E., Jr. | | 1930 | 9006 |
| Stanley L. | | 1907 | 4616 |
| Thomas H. | | 1926 | 8007 |
| William H. W. | | 1872 | 2463 |
| Jamieson, Charles C. | | 1892 | 3463 |
| Jamison, Glen C. | | 1923 | 7217 |
| Louis T. | | 1824 | 377 |
| Janairo, Maximiano S. | | 1930 | 8864 |
| Janda, Joseph F. | | 1898 | 3845 |
| Janes, Leroy L. | | 1861 | 1924 |
| Jank, Otto M. | | Aug. 30, 1917 | 5759 |
| Jark, Carl H. | | 1929 | 8550 |
| Jarman, Sanderford | | 1908 | 4671 |
| Jarrett, George D. | | 1899 | 3919 |
| Jarvis, Charles E. | | 1843 | 1195 |
| Melville S. | | 1891 | 3416 |
| Jedlicka, Frank C. | | Aug. 30, 1917 | 5822 |
| Jefferies, James S. | | 1923 | 7161 |
| Jefferson, John P. | | 1875 | 2559 |
| Jenkins, Elmer M. | | Nov. 1, 1918 | 6250 |
| John L. | | 1907 | 4613 |
| John M. | | 1887 | 3183 |
| Leonidas | | 1841 | 1071 |
| Micah J. | | 1879 | 2790 |
| Walworth | | 1853 | 1601 |
| Jenks, Isaac C. | | 1891 | 3445 |
| Jenna, William W. | | Aug. 30, 1917 | 5858 |
| Jennings, Charles H. | | 1902 | 4085 |
| Rowley S. | | 1838 | 964 |
| Thomas A. | | 1924 | 7522 |
| Jensvold, Christopher | | 1904 | 4273 |
| Jernigan, Henry S. | | 1924 | 7330 |
| Warren P. | | 1914 | 5274 |
| Jerome, Lovell H. | | 1870 | 2368 |
| Jervey, Eugene P., Jr. | | 1896 | 3676 |
| Henry | | 1888 | 3238 |
| James P. | | 1892 | 3451 |
| James P., Jr. | | Nov. 1, 1918 | 6084 |
| William W. | | June 11, 1919 | 6333 |
| Jesup, Charles E. | | 1858 | 1824 |
| Jewell, Charles D. | | Nov. 1, 1918 | 6069 |
| Frank C. | | 1899 | 3880 |
| Jewett, Henry C. | | 1901 | 4002 |
| John, Howard J. | | 1924 | 7531 |
| Johns, Dwight, F. | | 1916 | 5482 |
| Thomas | | 1833 | 744 |
| Thomas D. | | 1848 | 1400 |
| Walter E. | | 1928 | 8295 |
| William B. | | 1840 | 1055 |
| Johnson, Albert W. | | Nov. 1, 1918 | 6182 |
| Alfred B. | | 1913 | 5138 |
| Alfred H. | | 1926 | 7898 |
| Alfred L. | | 1923 | 6996 |
| Arthur | | 1886 | 3157 |
| Ben | | 1889 | 3297 |
| Bushrod R. | | 1840 | 1039 |
| Chas. R., Jr. | | Apr. 20, 1917 | 5697 |
| Davenport | | 1912 | 5051 |
| David D. | | 1868 | 2233 |
| David T. | | Nov. 1, 1918 | 6058 |
| Edward | | 1838 | 972 |
| Edwin L. | | 1925 | 7749 |
| Francis R. | | 1923 | 6960 |
| Francis W. | | 1924 | 7554 |
| Franklin O. | | 1881 | 2902 |
| Harry W. | | 1926 | 7891 |
| Hugh C. | | 1923 | 7189 |
| Hugh S. | | 1903 | 4174 |
| Jacob C. | | 1898 | 3830 |
| James H. | | 1912 | 5057 |
| John M. | | 1867 | 2179 |
| John M. | | Aug. 30, 1917 | 5754 |
| Leon W. | | 1926 | 7930 |
| Marvin C. | | 1930 | 8927 |
| Max S. | | 1927 | 8034 |
| Milo | | 1815 | 142 |
| Richard W. | | 1849 | 1436 |
| Richard W. | | June 13, 1922 | 6858 |
| Robert C. | | 1929 | 8779 |
| Robert L. | | June 11, 1919 | 6285 |
| Ronald DeV. | | 1909 | 4781 |
| Rupert H. | | 1921 | 6825 |
| Thomas J. | | 1908 | 4705 |

| NAME | YEAR | NO. |
|---|---|---|
| Johnson, Walter M. | 1927 | 8124 |
| Wendell G. | 1923 | 7156 |
| Wilhelm P. | 1928 | 8383 |
| William A. | 1906 | 4454 |
| William L. | 1924 | 7422 |
| William O. | 1890 | 3336 |
| Johnston, Abraham R. | 1835 | 813 |
| Albert S. | 1826 | 436 |
| Alexander | 1824 | 381 |
| Edward N. | 1901 | 3994 |
| Eugene C. | 1920 | 6665 |
| Frederick E. | 1897 | 3763 |
| Howard O. | June 11, 1919 | 6515 |
| John A. | 1879 | 2782 |
| Joseph E. | 1829 | 553 |
| Kilbourne | 1928 | 8406 |
| Oscar R. | 1920 | 6709 |
| Paul H. | 1928 | 8267 |
| Richard W. | 1842 | 1129 |
| Robert | 1850 | 1477 |
| Robert P. | 1893 | 3515 |
| Thomas | 1822 | 318 |
| William T. | 1891 | 3404 |
| Johnstone, John P. | 1843 | 1175 |
| Jones, Arnold E. (Elzey, Arnold) | 1837 | 923 |
| Arthur M. | 1916 | 5566 |
| Byron Q. | 1912 | 5044 |
| Carl R. | 1929 | 8502 |
| Charles P. | June 11, 1919 | 6283 |
| Clifford | 1903 | 4148 |
| Clifford R. | 1915 | 5386 |
| David R. | 1846 | 1312 |
| DeLancey F. | 1846 | 1316 |
| De Witt C. | 1905 | 4339 |
| Edmund C. | 1853 | 1620 |
| Edward N. | 1886 | 3168 |
| Edward N., 3rd | June 12, 1918 | 6017 |
| Francis L. | 1824 | 368 |
| Frank B. | 1879 | 2818 |
| Gainer B. | 1920 | 6657 |
| Harris | Apr. 20, 1917 | 5602 |
| Henry C. | 1916 | 5511 |
| Herbert M. | June 11, 1919 | 6269 |
| Horatio M. | 1867 | 2207 |
| Ivens | 1910 | 4884 |
| James H. | 1868 | 2250 |
| James M. | 1875 | 2566 |
| James S. | 1903 | 4165 |



| NAME | YEAR | NO. |
|---|---|---|
| Jones, John M. | 1841 | 1097 |
| Junius W. | 1913 | 5142 |
| Lawrence McC. | Aug. 30, 1917 | 5773 |
| Lincoln, Jr. | 1926 | 7901 |
| Malcolm D., Jr. | 1926 | 7936 |
| Ralph A. | 1906 | 4520 |
| Robert T. | 1837 | 903 |
| Roger | 1851 | 1527 |
| Samuel | 1841 | 1077 |
| Samuel G. | 1890 | 3365 |
| Samuel R. | 1867 | 2183 |
| Stanley W. | 1929 | 8742 |
| Thaddeus W. | 1872 | 2454 |
| Thomas M. | 1853 | 1625 |
| William A. | 1864 | 2029 |
| William E. | 1848 | 1378 |
| William G. | 1860 | 1871 |
| William H., Jr. | 1913 | 5172 |
| William K. | 1887 | 3227 |
| William P. | 1840 | 1020 |
| Woodfin G. | 1914 | 5269 |
| Jordan, Allen R. | 1879 | 2788 |
| Charles D. | 1842 | 1154 |
| Harry B. | 1901 | 4014 |
| Howell H. | 1927 | 8195 |
| Lambert W., Jr. | 1898 | 3829 |
| Sidney S. | 1889 | 3294 |
| Thomas | 1840 | 1057 |
| William H. | 1860 | 1881 |
| Joslyn, Charles S. | 1920 | 6547 |
| Jouett, John H. | 1914 | 5235 |
| Joyes, John W. | 1894 | 3568 |
| John W., Jr. | 1929 | 8738 |
| Judah, Henry M. | 1843 | 1201 |
| Judd, Henry B. | 1839 | 999 |
| Judge, Lyman L. | 1920 | 6671 |
| Judson, John W. | 1836 | 870 |
| William V. | 1888 | 3240 |
| Jurney, Claude E. | 1930 | 8981 |
| Justice, Bernard W. | 1924 | 7432 |
| James | 1899 | 3933 |
| Kahle, John F. | 1915 | 5359 |
| Kalakuka, Theodore | 1927 | 8130 |
| Kalk, Frank G. | 1886 | 3122 |
| Kalloch, Parker C., Jr. | 1910 | 4894 |
| Kammerer, Malcolm R. | 1926 | 7903 |

| Name | K | Year | No. |
|---|---|---|---|
| Kanaga, | | | |
| Clarence J. | June 11, | 1919 | 6325 |
| Kane, Delancey A. | | 1868 | 2269 |
| Elias K. | | 1841 | 1105 |
| Francis B. | June 13, | 1922 | 6855 |
| John H. | | 1926 | 7993 |
| O'Neill K. | | 1930 | 8916 |
| Paul V. | | 1916 | 5526 |
| Karns, William E. | | 1929 | 8645 |
| Kastner, | | | |
| Alfred E. | June 13, | 1922 | 6865 |
| Kautz, August, V. | | 1846 | 1570 |
| Kaylor, John P. | | 1927 | 8198 |
| Keais, John L. | | 1835 | 799 |
| Kean, Otho V. | | 1905 | 4362 |
| Wm. B., Jr. | June 11, | 1919 | 6508 |
| Keane, Sylvester J. | | 1923 | 7016 |
| Kearney, Charles F. | | 1929 | 8766 |
| Kearns, Edwin B., Jr. | | 1925 | 7816 |
| Keasler, James L. | Nov. 1, | 1918 | 6251 |
| Keech, Frank B. | | 1890 | 3382 |
| Keeler, Frederick R. | | 1924 | 7516 |
| George E., Jr. | | 1929 | 8636 |
| John P. | | 1907 | 4559 |
| Keeley, Harold J. | | 1924 | 7378 |
| Harry J. | | 1911 | 4956 |
| John T. | June 11, | 1919 | 6471 |
| Keene, Henry C. | | 1886 | 3153 |
| Keerans, | | | |
| Chas. L., Jr. | June 11, | 1919 | 6513 |
| Kehm, Harold D. | | 1923 | 6982 |
| Kehoe, James A. | Nov. 1, | 1918 | 6176 |
| Keiler, Reeve D. | | 1924 | 7587 |
| Keirn, Donald J. | | 1929 | 8586 |
| Keiser, | | | |
| Laurence B. | Apr. 20, | 1917 | 5719 |
| Keliher, John | | 1915 | 5471 |
| Keller, Charles | | 1865 | 2097 |
| Charles | | 1890 | 3332 |
| Charles, Jr. | | 1930 | 8789 |
| Edward B. | | 1928 | 8270 |
| Frank | | 1901 | 4062 |
| Kelley, Gerard W. | | 1925 | 7769 |
| Harold S. | June 12, | 1918 | 6001 |
| Robert H. | | 1928 | 8472 |
| Samuel P. | | 1930 | 8954 |
| Kello, William O. | | 1832 | 700 |
| Kellogg, John | | 1849 | 1422 |
| Josiah H. | | 1860 | 1859 |
| Lyman M. | | 1852 | 1572 |
| Kelly, Edward L. | | 1909 | 4797 |
| John D. | | 1912 | 5092 |
| Paul B. | Nov. 1, | 1918 | 6119 |
| Paul C. | | 1920 | 6765 |
| Vincent H. | June 11, | 1919 | 6475 |
| William | | 1899 | 3869 |
| William, Jr. | | 1896 | 3725 |
| Kelton, Edwin C. | | 1915 | 5334 |
| John C. | | 1851 | 1519 |
| Kemble, Franklin | | 1911 | 4960 |
| Kemp, Ulysses G. | | 1889 | 3314 |
| Kendall, Henry F. | | 1878 | 2758 |
| Paul W. | Nov. 1, | 1918 | 6212 |
| William H. | | 1924 | 7440 |
| Kendrick, Henry L. | | 1835 | 801 |
| Kengla, Leo F., Jr. | | 1925 | 7762 |
| Kenly, William L. | | 1889 | 3292 |
| Kennard, John | | 1914 | 5307 |
| Kennedy, Chase W. | | 1883 | 2986 |
| John F. | | 1829 | 554 |
| John P. | June 11, | 1919 | 6275 |
| John P., Jr. | June 14, | 1922 | 6943 |
| John T. | | 1908 | 4684 |
| Kennington, Alfred E. | | 1896 | 3738 |
| Kennon, Lyman W. V. | | 1881 | 2928 |
| Kenny, Eugene A. | | 1930 | 8960 |
| Kensel, George A. | | 1857 | 1769 |
| Kent, Guy | | 1901 | 4064 |
| J. Ford | | 1861 | 1918 |
| Thomas | | 1930 | 9009 |
| Kephart, Samuel A. | | 1892 | 3461 |
| Ker, Howard | | 1924 | 7242 |
| Kern, Kenneth E. | | 1911 | 5001 |
| Thomas F. | June 12, | 1918 | 5904 |
| Kernan, Francis J. | | 1881 | 2896 |
| George M. | | 1924 | 7413 |
| Philip McC. | | 1924 | 7549 |
| Redmond F., Jr. | Aug. 30, | 1917 | 5764 |
| Kerr, Edwin V. | June 11, | 1919 | 6327 |
| Francis R. | | 1914 | 5280 |
| Frederick B. | | 1899 | 3925 |
| James T. | | 1881 | 2906 |
| John B. | | 1870 | 2362 |
| John M. | | 1860 | 1865 |
| Robert D. | | 1898 | 3813 |
| Wade L. | | 1923 | 7030 |
| Kerth, Monroe C. | | 1898 | 3819 |
| Kerwin, Arthur R. | | 1896 | 3732 |
| Kessinger, Howard E. | | 1924 | 7417 |

| Name | K | Year | No. |
|---|---|---|---|
| Kessler, | | | |
| Alfred A., Jr. | June 13, | 1922 | 6836 |
| Percy M. | | 1896 | 3687 |
| Ketcham, Daniel W. | | 1890 | 3351 |
| Thomas | | 1811 | 57 |
| Ketchum, Hubert W., Jr. | | 1925 | 7788 |
| James M. | | 1838 | 953 |
| William Scott | | 1834 | 781 |
| Keyes, Allen C. | | 1901 | 4046 |
| Allen L. | | 1923 | 7017 |
| Erasmus D. | | 1832 | 671 |
| Geoffrey | | 1913 | 5150 |
| Keyser, George V. | Nov. 1, | 1918 | 6082 |
| Kibby, Epaphras | | 1834 | 756 |
| Kidwell, Francis E. | | 1924 | 7288 |
| John P. | | 1925 | 7821 |
| Kiefer, Homer W. | | 1920 | 6639 |
| Kieffer, Philip J. | | 1911 | 4963 |
| Pierre V. | | 1906 | 4510 |
| Kiehl, Philip J. R. | | 1905 | 4381 |
| Kiel, Henry I. | | 1924 | 7591 |
| Kielty, Joseph A. | | 1924 | 7394 |
| Kilborne, J. C. | | 1930 | 8933 |
| Kilbourne, Charles E. | | 1866 | 2131 |
| Henry S., Jr. | | 1903 | 4147 |
| Joseph C., Jr. | Nov. 1, | 1918 | 6111 |
| Lincoln F. | | 1893 | 3551 |
| Kilburn, Charles L. | | 1842 | 1132 |
| Charles L. | | 1913 | 5194 |
| Charles S. | Apr. 20, | 1917 | 5693 |
| Dana W. | | 1894 | 3601 |
| Kilgore, John O. | | 1927 | 8192 |
| Kilner, Walter G. | | 1912 | 5083 |
| Kilpatrick, Douglas M., Jr. | | 1930 | 8833 |
| Judson | | 1861 | 1904 |
| Kilroy, | | | |
| Raymond F. | June 11, | 1919 | 6444 |
| Kimball, Allen R. | | 1911 | 4995 |
| Frederick C. | | 1886 | 3155 |
| Richard H. | | 1907 | 4600 |
| Kimble, Edwin R. | | 1915 | 5314 |
| Fredk. Von H. | June 12, | 1918 | 6028 |
| Kimm, Virgil M. | | 1927 | 8138 |
| Kimmel, Manning M. | | 1857 | 1781 |
| Manning M., Jr. | | 1913 | 5146 |
| Kimpton, Theodore R. | | 1930 | 8995 |
| Kindley, Ralph B. | June 11, | 1919 | 6427 |
| King, Alfred K. | | 1916 | 5510 |
| Bruce R. | | 1923 | 7130 |
| King, Cary J., Jr. | | 1924 | 7299 |
| Charles | | 1866 | 2136 |
| Charles A., Jr. | | 1913 | 5185 |
| Charles B. | | 1928 | 8429 |
| Clifford B. | | 1915 | 5391 |
| David M. | | 1893 | 3523 |
| Edward L. | | 1896 | 3717 |
| Harold C. | | 1924 | 7602 |
| Joseph C. | | 1906 | 4500 |
| Joseph C. | | 1923 | 6992 |
| Ludlow | | 1930 | 9003 |
| Rufus | | 1833 | 710 |
| William R. | | 1863 | 1999 |
| Kingman, Dan C. | | 1875 | 2551 |
| John J. | | 1904 | 4218 |
| Kingsbury, Charles P. | | 1840 | 1018 |
| Frederick W. | | 1870 | 2352 |
| Gaines P. | | 1832 | 702 |
| Henry P. | | 1871 | 2387 |
| Henry W. | | 1861 | 1891 |
| Julius J. B. | | 1823 | 343 |
| Kinnard, Andrew | | 1823 | 337 |
| Kinnee, Dale G. | | 1929 | 8677 |
| Kinney, Samuel | | 1830 | 607 |
| Samuel H. | | 1864 | 2046 |
| Kinsey, Samuel | | 1854 | 1654 |
| Kinsley, Zebina J. D. | | 1819 | 210 |
| Kinsman, Benjamin W. | | 1828 | 529 |
| Kirby, | | | |
| Alexander G. | June 11, | 1919 | 6304 |
| Edmund | | 1861 | 1897 |
| Harry C. | | 1928 | 8258 |
| Henry | | 1877 | 2678 |
| John W. | | 1927 | 8184 |
| Kirchhoff, Arthur A. G. | | 1926 | 7896 |
| Kirk, James | | 1912 | 5052 |
| John C. | | 1817 | 167 |
| Kirkendall, John P. | | 1924 | 7391 |
| Kirkham, Ralph W. | | 1842 | 1147 |
| Kirkman, George W. | | 1889 | 3319 |
| Kirkpatrick, Elmer E., Jr. | | 1929 | 8655 |
| George W. | | 1892 | 3499 |
| Graham | | 1925 | 7784 |
| Frank S. | | 1924 | 7473 |
| Herbert B. | | 1927 | 8111 |
| Lewis S. | | 1924 | 7435 |
| Newton D. | | 1896 | 3688 |
| Kirn, William T. | | 1929 | 8601 |
| Kissner, August W. | | 1928 | 8436 |
| Kittrell, Clark | Apr. 20, | 1917 | 5611 |

Klein, Arthur A..June 13, 1922 6862
Kleinman,
Edward A..June 14, 1922 6938
Klemm, Karl D.....1905 4408
Klinke, Emil F.....1930 8798
Knapp, Joshua L.....1873 2481
Knappen, Theodore T....1920 6556
Knight, Clarence H.....1901 4007
Henry L.....1929 8773
John G. D.....1868 2220
John T.....1884 3055
John T., Jr..Aug. 30, 1917 5770
O'Ferrall....June 12, 1918 5950
Kniskern, Albert D.
(Niskern, Albert D.).1886 3121
Nnoob, Earl F...Aug. 30, 1917 5808
Knowlton, Joseph L.....1895 3625
Miner .....1829 550
Knox, Thomas T.....1871 2396
Knudsen,
Christian....Nov. 1, 1918 6123
John S.....1928 8397
Koch, Ralph A.....1924 7559
Stanley .....1904 4260
Kochersperger,
Stephen M.....1896 3709
Kochevar, John H.
(John) .....1927 8156
Koehler, Benjamin M.....1897 3787
Lewis M.....1885 3081
Koester, Francis J.....1888 3252
Kolb, William K.Aug. 30, 1917 5757
Koon, Ralph E.....1928 8350
Korn, William H.....1839 1014
Koscielniak, Adam A.....1930 8925
Kost, William L.....1925 7806
Koszewski, Stephen S.....1924 7379
Kovarik,
Joseph C...June 12, 1918 5983
Kowalski, Frank, Jr.....1930 8851
Kraft, James B.....1924 7529
Kraft, Robert M.....1929 8570
Kramer, Hans...June 12, 1918 5897
Krapf, George W.....1913 5190
Kraus, Walter E.....1929 8565
Krause, Emil....Aug. 30, 1917 5875
George H.....1920 6799
William .....1865 2088
Krauthoff, Leroy W.....1929 8638
Samuel V.....1924 7261

Krayenbuhl, Craigie.....1916 5563
Maurice G.....1890 3342
Kreber, Leo M...June 12, 1918 5942
Kreidel, Francis A.....1924 7407
Kreps, Jacob F.....1883 3011
Kreuter, Robert H.....1920 6644
Krieger, Harry...Nov. 1, 1918 6243
Krogstad, Arnold N.....1909 4811
Kromer, Leon B.....1899 3889
Philip F., Jr.....1930 8794
Krueger, James N.....1926 7893
Robert H.....1923 7176
Krumm, Herbert Z.....1902 4097
Kuhn, Joseph E.....1885 3058
Richard P.....1916 5528
Kuhre, Leland B.....1925 7644
Kuldell, Rudolph C.....1912 5019
Kullman,
Joseph W...June 11, 1919 6438
Kumpe, Edward F.....1930 8800
Kunesh, Fred W.....1927 8057
Kuniholm, Bertel E.
(Bertel Sigurd).....1924 7580
Kunz, Robert N..Apr. 20, 1917 5691
Kunzig, Henry Bing.....1930 8846
Louis A.....1905 4431
Kurstedt, Harold A.....1927 8024
Kurtz, John D.....1842 1114
Maurice K..June 11, 1919 6336
Kuter, Laurence S.....1927 8066
Kutz, Charles R.....1929 8758
Charles W.....1893 3513
Harry R.....1911 4943
Kyle, John G.....1870 2353
William H..June 13, 1922 6897
Kyster, Olaf H., Jr.....1927 8119

Lacey, Edgar M.....1827 496
Francis E.....1889 3320
Westwood .....1822 307
Ladd, Eugene F.....1884 3032
Jesse A.....1911 4983
Joseph J.....1929 8519
Ladue, Laurence K.....1924 7477
William B.....1894 3563
Lafferty, Herbert A.....1898 3855
Lafitte, Jacques de L.
(James Livandais)...1891 3436
Lagnel, Julius A. D.....1821 285
Lahm, Frank P.....1901 4016

| Name | L | Year | No. |
|---|---|---|---|
| Laidlaw, Waldo E. | | 1926 | 7914 |
| Laidley, Theodore T. S. | | 1842 | 1116 |
| Lake, James L., Jr. | | 1920 | 6666 |
| Lamar, Julian (Miller, Julian K) | | June 12, 1918 | 5980 |
| Lamb, Bernard P. | | 1913 | 5201 |
| Samuel S. | | 1925 | 7839 |
| Lamberton, William H. | | 1924 | 7363 |
| Lambert, Edward J. | | 1817 | 171 |
| Henry G. | | 1920 | 6544 |
| Lamont, James M. | | 1928 | 8380 |
| Lamoreux, Thomas B. | | 1890 | 3356 |
| La Motte, Joseph H. | | 1827 | 495 |
| Lampert, James G. B. | | 1910 | 4863 |
| Lester L. | | 1914 | 5312 |
| Lanaham, Francis H., Jr. | | 1920 | 6673 |
| Lancaster, James M. | | 1862 | 1981 |
| Job R. H. | | 1840 | 1023 |
| Nathaniel, Jr. | | 1923 | 7124 |
| Lancefield, Robert L. | | 1930 | 8801 |
| Land, Cecil W. | | 1927 | 8048 |
| Rufus L. | | 1926 | 7892 |
| Landers, George F. | | 1887 | 3185 |
| Landis, John F. | | 1910 | 4919 |
| J. F. Reynolds | | 1878 | 2737 |
| Landon, Charles R. | | 1924 | 7317 |
| Edwin | | 1896 | 3677 |
| Henry H. | | 1872 | 2464 |
| Kurt M. | | 1930 | 8988 |
| Truman H. | | 1928 | 8422 |
| Lane, Arthur W. | | 1905 | 4401 |
| John F. | | 1828 | 517 |
| Samuel H. | | 1928 | 8476 |
| Thomas A. | | 1928 | 8228 |
| William E., Jr. | | 1906 | 4504 |
| Lang, Clarance E. | | 1894 | 3571 |
| John W. | | 1907 | 4594 |
| Langdon, Loomis L. | | 1854 | 1650 |
| Russell C. | | 1896 | 3726 |
| Wendell H. | | 1930 | 8867 |
| Lange, Otto F. | | 1916 | 5592 |
| Langevin, Joseph L. | | 1920 | 6574 |
| Langfitt, William C. | | 1883 | 2970 |
| Langhorne, George T. | | 1889 | 3313 |
| Lanham, Charles T. | | 1924 | 7293 |
| Lanphier, Thomas G. | | 1914 | 5287 |
| Lansing, Arthur B. | | 1836 | 877 |
| Samuel M. | | 1925 | 7868 |
| La Ppage, John J. | | 1929 | 8558 |
| La Point, Henry C. | | 1873 | 2495 |
| Larabee, Alfred E. | | 1914 | 5228 |
| Larkin, Thomas B. | | 1915 | 5333 |
| Larnard, Charles H. (Larned, Charles H.) | | 1831 | 644 |
| Charles W. | | 1870 | 2339 |
| Paul A. | | 1907 | 4629 |
| William E. | | 1911 | 4959 |
| Larner, William P. | | 1920 | 6575 |
| Larr, David | | 1923 | 7013 |
| Larrabee, Adam | | 1811 | 55 |
| Larter, Harry C., Jr. | | 1925 | 7798 |
| Lasher, Edmund C. R. | | 1929 | 8619 |
| Lasseigne, Armand I. | | 1886 | 3150 |
| Lassiter, William | | 1889 | 3304 |
| Lastayo, Edward H. | | 1920 | 6594 |
| Latimer, Alfred E. | | 1853 | 1616 |
| David B. | | June 11, 1919 | 6526 |
| William J., Jr. | | 1929 | 8585 |
| Laubach, David P. | | 1928 | 8249 |
| Howard L. | | 1893 | 3528 |
| James H. | | 1907 | 4633 |
| Lauben, Philip S. | | June 11, 1919 | 6280 |
| Laumeister, William McK. | | 1920 | 6764 |
| Laurson, Emil P. | | 1903 | 4140 |
| Lavagnino, John F. | | June 11, 1919 | 6481 |
| Lawes, Robert C. | | 1924 | 7296 |
| Lawrason, George C. | | 1904 | 4326 |
| Lawrence, Charles W. | | 1923 | 7038 |
| George H. | | 1928 | 8442 |
| Ivan C. | | June 11, 1919 | 6262 |
| Thompson | | 1911 | 4945 |
| Laws, Albert | | 1893 | 3561 |
| Lawson, Charles R. | | 1900 | 3945 |
| George W. | | 1830 | 592 |
| Lawter, Ralph H. | | 1924 | 7606 |
| Lawton, Alexander R. | | 1839 | 998 |
| Edward P. | | 1885 | 3096 |
| Frederick G. | | 1894 | 3588 |
| Lawton, Louis B. | | 1893 | 3533 |
| William S. | | June 13, 1922 | 6857 |
| Lay, George W. | | 1842 | 1151 |
| Lazarus, Frank L. | | 1924 | 7247 |
| Lazelle, Henry M. | | 1855 | 1706 |
| Jacob H. G. | | 1892 | 3475 |
| Lea, Albert Miller | | 1831 | 633 |
| Leach, Smith S. | | 1875 | 2550 |
| Leadbetter, Danville | | 1836 | 844 |

| Name | L | Year | No. |
|---|---|---|---|
| Leaf, William N. | | 1923 | 6973 |
| Leahy, John E. | June 11, | 1919 | 6356 |
| Paul A. | | 1928 | 8365 |
| Learnard, Henry G. | | 1890 | 3362 |
| Leary, Edmund M. | | 1892 | 3482 |
| Leavell, Benjamin W. | | 1879 | 2814 |
| Leavenworth, Jesse H. | | 1830 | 608 |
| Le Comte, Henry C. | | 1893 | 3522 |
| Ledyard, Henry B. | | 1865 | 2064 |
| Lee, A. Nisbet | | 1865 | 2061 |
| A. Tracy | | 1867 | 2204 |
| Charles C. | | 1856 | 1714 |
| Ernest O. | | 1924 | 7241 |
| Fitzhugh | | 1856 | 1755 |
| Francis | | 1822 | 313 |
| Frederick S. | June 13, | 1922 | 6903 |
| G. W. Custis | | 1854 | 1631 |
| Harry A. (Leonhaeuser, Harry A.) | | 1881 | 2924 |
| Harry R. | | 1889 | 3308 |
| John C. H. | | 1909 | 4761 |
| John F. | | 1834 | 758 |
| Morris J. | | 1930 | 8865 |
| Richard | Nov. 1, | 1918 | 6048 |
| Richard B. | | 1817 | 169 |
| Robert E. | | 1829 | 542 |
| Robert H. | | 1912 | 5031 |
| Robert V. | | 1924 | 7225 |
| Roswell W. | | 1833 | 714 |
| Stephen D. | | 1854 | 1647 |
| Thomas J. | | 1830 | 593 |
| Thomas J. | | 1857 | 1796 |
| Walter H. | | 1901 | 3998 |
| Leeds, Charles T. | | 1903 | 4123 |
| Charles T., Jr. | | 1928 | 8286 |
| Leedy, Myron | June 13, | 1922 | 6870 |
| Leehey, Donald J. | | 1920 | 6608 |
| Leeper, Carroll K. | June 12, | 1918 | 6016 |
| Le Favour, William B. | | 1925 | 7852 |
| Legate, George M. | | 1835 | 790 |
| Stephen B. | | 1830 | 628 |
| Leggett, Wells W. | | 1869 | 2299 |
| Leitch, Joseph D. | | 1889 | 3325 |
| Lemly, Henry R. | | 1872 | 2421 |
| Lemnitzer, Lyman L. | | 1920 | 6625 |
| Lendrum, Thomas W. | | 1815 | 145 |
| Leng, Charles W., Jr. | Nov. 1, | 1918 | 6177 |
| L'Engle, John | | 1819 | 220 |
| Lenihan, Michael J. | | 1887 | 3230 |
| Lentz, Bernard | | 1905 | 4407 |
| Lenzner, Emil | | 1924 | 7539 |
| Leonard, Amel T. | | 1924 | 7275 |
| E. W. | Apr. 20, | 1917 | 5727 |
| George B. | | 1924 | 7414 |
| John W. | | 1915 | 5396 |
| Joseph F. | | 1910 | 4920 |
| Lawrence C. | June 13, | 1922 | 6839 |
| Luther | | 1808 | 44 |
| Leone, Louis P. | | 1923 | 7194 |
| Leonhaeuser, Harry A. (Lee, Harry A.) | | 1881 | 2924 |
| Leoser, Charles McK. | | 1861 | 1907 |
| Lepping, Aloysius J. | | 1927 | 8142 |
| Lermond, George W. | | 1930 | 8955 |
| Leslie, Kenneth W. | Nov. 1, | 1918 | 6202 |
| Thomas J. | | 1815 | 147 |
| Lester, Charles H. | | 1863 | 2016 |
| James A. | | 1915 | 5335 |
| Levin, Oscar J. | | 1926 | 7947 |
| Levings, George E. | | 1927 | 8176 |
| Levy, Edmond H. | Aug. 30, | 1917 | 5746 |
| Richard M. | | 1916 | 5547 |
| Simon M. | | 1802 | 2 |
| Lewis, Burton O. | | 1910 | 4869 |
| Cedric W. | | 1914 | 5238 |
| Charles | | 1930 | 9026 |
| Charles A. | | 1906 | 4481 |
| Charles D. | Apr. 20, | 1917 | 5726 |
| Edson A. | | 1887 | 3191 |
| Edward M. | | 1886 | 3166 |
| Eugene T. | | 1928 | 8450 |
| Evan E. | | 1907 | 4628 |
| Fisher A. | | 1836 | 848 |
| Frederick W. | | 1896 | 3716 |
| George F. | | 1914 | 5217 |
| George W. | June 11, | 1919 | 6357 |
| Harold B. | June 12, | 1918 | 6019 |
| Henry B. | | 1913 | 5178 |
| Hubert duB. | | 1930 | 8823 |
| Isaac N. | | 1884 | 3031 |
| James M. | | 1920 | 6584 |
| John E. | | 1912 | 5089 |
| John H. | Nov. 1, | 1918 | 6157 |
| John L. | | 1925 | 7814 |
| Louis H. | | 1895 | 3657 |
| Mark K., Jr. | | 1927 | 8105 |
| Martin, V. B. | | 1860 | 1872 |
| Millard | | 1930 | 8929 |

| Name | L | Year | No. |
|---|---|---|---|
| Lewis, Parry W. | Aug. 30, | 1917 | 5855 |
| Ray H. | Apr. 20, | 1917 | 5626 |
| Robert H. | | 1905 | 4390 |
| Thomas E. | June 14, | 1922 | 6955 |
| Thomas J. | | 1879 | 2802 |
| Warfield M. | Apr. 20, | 1917 | 5631 |
| William H. | | 1849 | 1421 |
| Woodson, Jr. | | 1923 | 6995 |
| Leyden, James A. | | 1879 | 2791 |
| Lichtenwalter, Leon E. | | 1920 | 6790 |
| Liebel, Willard K. | | 1924 | 7449 |
| Lifsey, Charlie Q. | June 12, | 1918 | 6020 |
| Liggett, Hunter | | 1879 | 2800 |
| Lightcap, George E., Jr. | | 1924 | 7563 |
| Lillard, Gerald F. | | 1927 | 8059 |
| Lim, Vicente | | 1914 | 5282 |
| Lincoln, Abram B. | | 1845 | 1251 |
| Albert | | 1822 | 312 |
| George A. | | 1929 | 8490 |
| Ralph A. | | 1925 | 7688 |
| Linden, H. St. James (Thompson, James S.) | | 1825 | 420 |
| Lindh, Fritz P. | | 1914 | 5239 |
| Lindner, Clarence B. | | 1915 | 5362 |
| Lindquist, Roy E. | | 1930 | 8891 |
| Lindsay, George F. | | 1820 | 250 |
| James R | | 1890 | 3346 |
| James R., Jr. | | 1923 | 7218 |
| Lindsey, Julian B. | | 1929 | 8767 |
| Julian R. | | 1892 | 3481 |
| Remembrance H. | | 1869 | 2286 |
| Lindsley, Elmer | | 1891 | 3411 |
| Lindt, John H. | | 1912 | 5060 |
| Link, Eugene M. | | 1920 | 6628 |
| Linkswiler, Gilbert E. | | 1925 | 7689 |
| Linn, Walter A. | | 1924 | 7419 |
| Linnard, Thomas B. | | 1830 | 595 |
| Lipman, Sol M. | Nov. 1, | 1918 | 6192 |
| Lisle, Nicholas W. | Apr. 20, | 1917 | 5659 |
| Lissak, Ormond M. | | 1882 | 2939 |
| Littebrant, William T. | | 1888 | 3278 |
| Littell, Isaac W. | | 1883 | 2996 |
| Little, John | | 1885 | 3080 |
| Selby F. | | 1921 | 6819 |
| Stuart | June 11, | 1919 | 6478 |
| Littlejohn, Robert McG. | | 1912 | 5053 |
| Livermore, Richard L. | | 1891 | 3400 |
| William R. | | 1865 | 2052 |
| Livingston, John | | 1803 | 5 |
| Livingston, LaRhett L. | | 1853 | 1597 |
| Liwski, Peter P. | | 1925 | 7744 |
| Lloyd, Charles F. | | 1874 | 2546 |
| Thomas J. | | 1865 | 2091 |
| William W. | | 1924 | 7593 |
| Lochridge, P D. | | 1887 | 3194 |
| Lock, Edwin P., Jr. | Nov. 1, | 1918 | 6055 |
| Locke, Joseph L. | | 1828 | 515 |
| Lockett, James | | 1879 | 2798 |
| James W. | | 1928 | 8459 |
| Samuel H. | | 1859 | 1826 |
| Lockwood, B. C., Jr. | | 1911 | 4972 |
| Daniel W. | | 1866 | 2123 |
| Henry H. | | 1836 | 863 |
| Loder, Samuel H. | | 1877 | 2711 |
| Lodge, Henry G. | Nov. 1, | 1918 | 6033 |
| Lodor, Richard | | 1856 | 1732 |
| Loeb, Martin | June 11, | 1919 | 6533 |
| Loeser, Charles McK. | | 1861 | 1907 |
| Lucien | | 1842 | 1136 |
| Lohmann, Leroy H. | Apr. 20, | 1917 | 5675 |
| Lomax, Lunsford L. | | 1856 | 1731 |
| Lombard, Stephen C. | June 13, | 1922 | 6875 |
| Lomia, Luigi | | 1867 | 2175 |
| London, Robert | | 1873 | 2485 |
| Lonergan, Thomas C. | | 1908 | 4745 |
| Long, Armistead L. | | 1850 | 1466 |
| Edwin R. | | 1829 | 579 |
| Frank S. | Aug. 30, | 1917 | 5883 |
| George W. | | 1824 | 369 |
| John D. | | 1899 | 3917 |
| John O. | | 1854 | 1661 |
| Oscar F. | | 1876 | 2614 |
| Richard H. | | 1847 | 1349 |
| William D. | | 1920 | 6784 |
| William E. | | 1925 | 7813 |
| Longaker, Norris S., Jr. | | 1929 | 8754 |
| Longan, Rufus E. | | 1897 | 3778 |
| Longley, Francis F. | | 1902 | 4070 |
| Longstreet, James | | 1842 | 1164 |
| Longwell, W. F. M. | | 1923 | 6969 |
| Loome, James T. | | 1924 | 7309 |
| Loomis, Gustavus | | 1811 | 62 |
| Harold F. | | 1914 | 5255 |
| Loper, Herbert B. | June 11, | 1919 | 6261 |
| Lorain, Lorenzo | | 1856 | 1724 |
| Loramier, Louis | | 1806 | 25 |

| Name | L | Year | No. |
|---|---|---|---|
| Lorch, Robert B | | 1915 | 5448 |
| Lord, James H | | 1862 | 1992 |
| Richard S. C | | 1856 | 1750 |
| Royal B | | 1923 | 6963 |
| William A., Jr | | 1925 | 7659 |
| Lorence, | | | |
| Walter E | | June 12, 1918 | 5916 |
| Loring, Henry H | | 1818 | 193 |
| Losey, Robert M | | 1929 | 8598 |
| Lothrop, Robert B | | 1930 | 8797 |
| Lott, Abraham G | | 1896 | 3711 |
| Warren, Jr | | 1907 | 4574 |
| Loucks, Melville R | | 1864 | 2041 |
| Loughborough, David S | | 1927 | 8207 |
| Harrison | | 1834 | 752 |
| Loughry, Howard K | | 1906 | 4524 |
| Lounsbury, Robert L | | 1907 | 4618 |
| Loupret, George J | | 1920 | 6612 |
| Loustalot, Albert L | | 1908 | 4667 |
| Loutzenheiser, Joe L | | 1924 | 7371 |
| Love, Edgar L | | 1923 | 7049 |
| John | | 1841 | 1072 |
| Robert L | | 1929 | 8769 |
| Lovell, George E., Jr | | 1913 | 5170 |
| John R | | 1927 | 8072 |
| Joseph M | | 1929 | 8643 |
| Mansfield | | 1842 | 1119 |
| Lovejoy, Joseph, Jr | | 1928 | 8392 |
| Loveridge, Eugene L | | 1887 | 3224 |
| Wilbur | | 1880 | 2838 |
| Lovering, Leonard A | | 1876 | 2602 |
| Lovett, Robert G | | Nov. 1, 1918 | 6053 |
| Loving, James J | | 1906 | 4455 |
| Low, Ephraim W | | 1824 | 379 |
| William H | | 1872 | 2461 |
| Lowe, Bradley S. A | | 1814 | 118 |
| Robert G | | 1927 | 8089 |
| Thomas H | | 1905 | 4444 |
| Thomas M | | 1923 | 7067 |
| William W | | 1853 | 1608 |
| Lowndes, Rawlins | | 1820 | 247 |
| Lowry, Dexter M | | 1929 | 8623 |
| Loper B | | 1920 | 6591 |
| Lucas, Eugene W. Van C | | 1887 | 3176 |
| John P | | 1911 | 4990 |
| Robert | | 1806 | 23 |
| William C | | 1923 | 7153 |
| Luce, Dean | | June 11, 1919 | 6417 |
| Luckett, James S | | 1930 | 8976 |
| Ludlam, Douglas G | | 1928 | 8360 |
| Ludlow, Henry H | | 1876 | 2598 |
| Richard M | | 1928 | 8257 |
| William | | 1864 | 2027 |
| Luebbermann, Bernard F | | 1924 | 7346 |
| Henri A | | 1927 | 8116 |
| Lugenbeel, Pinkney | | 1840 | 1044 |
| Lukesh, Gustave R | | 1900 | 3942 |
| Lund, John | | 1905 | 4368 |
| Lundeen, John A | | 1873 | 2472 |
| Lundquist, Carl E | | 1927 | 8178 |
| Lunn, James S | | 1930 | 8926 |
| Wilburn V | | 1920 | 6742 |
| Lupton, Lancaster P | | 1829 | 561 |
| Lusk, James L | | 1878 | 2718 |
| Luther, Roland A | | 1836 | 858 |
| Lutwack, Edward E | | 1923 | 7160 |
| Lydecker, Garrett J | | 1864 | 2020 |
| Lyford, Stephen C | | 1861 | 1943 |
| Lykes, Gibbes | | 1908 | 4722 |
| Lyle, David A | | 1869 | 2284 |
| David E. W | | 1898 | 3849 |
| Lyman, Albert K. B | | 1909 | 4764 |
| Charles B | | 1913 | 5188 |
| Charles G | | 1886 | 3156 |
| Clarence K | | 1905 | 4382 |
| Lynch, Arthur J | | 1901 | 4050 |
| Buford A., Jr | | 1924 | 7611 |
| Charles A | | 1929 | 8768 |
| Edmund C | | June 13, 1922 | 6834 |
| Francis H | | 1929 | 8743 |
| George A | | 1903 | 4142 |
| George E | | 1929 | 8710 |
| George P | | 1925 | 7818 |
| John T | | 1920 | 6781 |
| Thomas R | | 1929 | 8763 |
| Lyndall, Frank S., Jr | | 1924 | 7367 |
| Lynde, Isaac | | 1827 | 501 |
| Nelson M | | 1929 | 8725 |
| Lynn, Clark | | 1903 | 4195 |
| Daniel D | | 1860 | 1862 |
| Lyon, Edwin B | | 1915 | 5360 |
| Lyon, Henry G | | 1890 | 3372 |
| Hylan B | | 1856 | 1729 |
| James W | | 1908 | 4663 |
| LeRoy S | | 1891 | 3391 |
| Marcus W | | 1872 | 2414 |
| Nathaniel | | 1841 | 1069 |
| Robert M | | 1903 | 4163 |
| Lystad, Helmer W | | 1920 | 6715 |

| Name | Mc | Year | No. |
|---|---|---|---|
| McAlester, Miles D. | | 1856 | 1713 |
| McAlevy, | | | |
| Vincent C. | | June 11, 1919 | 6418 |
| McAlexander, Ulysses G. | | 1887 | 3226 |
| McAllister, Julian | | 1847 | 1334 |
| McAndrew, James W. | | 1888 | 3249 |
| Joseph A. | | 1904 | 4307 |
| McAneny, George F. | | 1929 | 8673 |
| McArthur, John C. | | 1894 | 3593 |
| Joseph H. | | 1849 | 1443 |
| Malcolm | | 1865 | 2099 |
| Thomas | | 1820 | 255 |
| McAuliffe, | | | |
| Anthony C. | | June 11, 1919 | 6284 |
| James R. | | 1875 | 2565 |
| McBlain, John F. | | 1920 | 6730 |
| McBride, B. R. | | June 12, 1918 | 6013 |
| Horace L. | | 1916 | 5498 |
| Robert B., Jr. | | 1916 | 5525 |
| Robert J. | | 1924 | 7484 |
| McBroom, Walter S. | | 1895 | 3656 |
| McCain, Henry P. | | 1885 | 3077 |
| Joseph DeM. | | 1914 | 5240 |
| William A. | | 1902 | 4111 |
| McCaleb, Thomas S. | | 1875 | 2590 |
| McCall, George A. | | 1822 | 311 |
| McCallum, William B. | | 1867 | 2215 |
| McCalmont, John S. | | 1842 | 1142 |
| McCarthy, Daniel E. | | 1881 | 2908 |
| John E. | | June 11, 1919 | 6350 |
| McCartney, John F. | | 1929 | 8501 |
| McCaskey, Edward W. | | 1886 | 3130 |
| McCaughey, William J. | | 1907 | 4578 |
| McCauley, Charles A. H. | | 1870 | 2333 |
| McChord, William C., Jr. | | 1907 | 4631 |
| McCleary, John | | 1854 | 1676 |
| Oliver S. | | 1911 | 4977 |
| McClellan, Benjamin F. | | 1903 | 4176 |
| George B. | | 1846 | 1273 |
| John | | 1826 | 434 |
| John, Jr. | | 1867 | 2180 |
| McClelland, Charles B. | | 1929 | 8552 |
| George C. | | 1843 | 1205 |
| Guy W. | | 1909 | 4848 |
| McClenaghan, | | | |
| Robert S. | | June 13, 1922 | 6879 |
| McClernand, Edward J. | | 1870 | 2347 |
| McCloskey, Manus | | 1898 | 3816 |
| McCloud, Robert C. | | 1924 | 7456 |
| McClure, Albert N. | | 1899 | 3939 |
| McClure, Charles | | 1879 | 2810 |
| Daniel (Daniel W.) | | 1849 | 1427 |
| George W. | | 1830 | 625 |
| James | | 1833 | 742 |
| Lowe A. | | 1904 | 4314 |
| Mark | | June 13, 1922 | 6868 |
| Nathaniel F. | | 1887 | 3196 |
| Samuel V. | | 1896 | 3674 |
| McCoach, David, Jr. | | 1910 | 4862 |
| McComas, Louis Q. | | 1925 | 7847 |
| McComsey, John A. | | 1924 | 7412 |
| McConahay, Edward O. | | 1924 | 7438 |
| McCone, A. T. | | Nov. 1, 1918 | 6197 |
| McConnell, Glenn B. | | 1924 | 7281 |
| Thomas R. | | 1846 | 1321 |
| McCook, Alexander McD. | | 1852 | 1565 |
| McCormick, Harlan T. | | 1920 | 6748 |
| John H. | | 1925 | 7786 |
| Loyd S. | | 1876 | 2630 |
| Otis | | 1924 | 7252 |
| Raymond C. | | 1923 | 7081 |
| McCornack, Willard H. | | 1897 | 3788 |
| McCown, John P. | | 1840 | 1026 |
| McCoy, Frank R. | | 1897 | 3775 |
| George, Jr. | | 1927 | 8082 |
| Howard M. | | 1930 | 8818 |
| Jerald W. | | 1929 | 8706 |
| McCrabb, John W. | | 1833 | 734 |
| McCrate, Thomas | | 1836 | 888 |
| McCrea, Tully | | 1862 | 1980 |
| McCreery, William W. | | 1860 | 1857 |
| McCrimmon, Ariosto | | 1877 | 2715 |
| McCulla, William L. | | 1929 | 8574 |
| McCulloch, Thomas G. | | 1924 | 7453 |
| William A. | | 1913 | 5199 |
| McCullough, Arthur L. | | 1920 | 6553 |
| Robert R. D. | | 1916 | 5597 |
| McCunniff, Dennis E. | | 1913 | 5177 |
| McCutchen, Alan J. | | 1928 | 8246 |
| McDaniel, Edward H. | | 1926 | 7998 |
| McDavid, | | | |
| James E., Jr. | | June 13, 1922 | 6924 |
| McDermott, John A. | | 1915 | 5399 |
| McDermid, Warren C. | | 1929 | 8522 |
| McDonald, Angus W. | | 1817 | 173 |
| David N. | | 1877 | 2712 |
| Donald C. | | 1904 | 4234 |
| Isaiah H. | | 1870 | 2364 |
| John B. | | 1881 | 2930 |
| Joseph E. | | 1912 | 5108 |

| Name | Mc | Year | No. |
|---|---|---|---|
| McDonald, Robert D. | | 1914 | 5289 |
| Thomas B. | | 1929 | 8689 |
| Willis, 3rd. | | 1920 | 6566 |
| McDonough, | | | |
| Martin A. | | June 13, 1922 | 6916 |
| Michael J. | | 1899 | 3882 |
| Robert K. | | 1926 | 7894 |
| McDowell, Irvin | | 1838 | 963 |
| John M. | | 1909 | 4844 |
| McDuffee, Franklin | | 1832 | 672 |
| McEldowney, Rochester F. | | 1923 | 7066 |
| McElvain, Joseph | | 1845 | 1269 |
| McEnery, | | | |
| William L. | | June 11, 1919 | 6455 |
| McEwan, John J. | | Apr. 20, 1917 | 5669 |
| McFadden, William C. | | 1920 | 6664 |
| McFarland, | | | |
| Charles N. | | June 11, 1919 | 6302 |
| Earl | | 1906 | 4474 |
| John A. | | 1926 | 7990 |
| Munroe | | 1888 | 3269 |
| Walter | | 1860 | 1847 |
| William C. | | 1872 | 2445 |
| McFerran, John C. | | 1843 | 1200 |
| McGarr, Lionel C. | | 1928 | 8378 |
| McGaw, Edward J. | | 1920 | 6565 |
| McGee, Frank D. | | 1915 | 5425 |
| Hugh H. | | 1909 | 4825 |
| McGeehan, Charles W. | | 1926 | 7958 |
| McGehee, Abner J., Jr. | | 1923 | 7112 |
| McGiffert, R. D. | | Nov. 1, 1918 | 6252 |
| McGill, | | | |
| Francis G. | | June 11, 1919 | 6316 |
| McGinley, | | | |
| Eugene | | June 11, 1919 | 6341 |
| McGinness, John R. | | 1863 | 2003 |
| John R. | | 1902 | 4108 |
| John R. | | 1925 | 7834 |
| McGlachlin, Edward F. | | 1889 | 3301 |
| Fenton H. | | Apr. 20, 1917 | 5619 |
| McGown, Dana P. | | 1927 | 8188 |
| McGrath, Hugh J. | | 1880 | 2850 |
| McGraw, James E. | | 1924 | 7397 |
| McGregor, D. G. | | Aug. 30, 1917 | 5795 |
| George W. (Shillock, | | | |
| Geo W.) | | 1927 | 8037 |
| Robert | | 1889 | 3287 |
| Thomas | | June 11, 1919 | 6328 |
| McGrew, Milton L. | | 1895 | 3640 |
| McGuire, Cyril H. | | 1928 | 8416 |
| McGuire, Edward C. | | 1915 | 5400 |
| McHugh, Harry D. | | 1924 | 7486 |
| McIlroy, James G. | | 1904 | 4227 |
| McIndoe, James F. | | 1891 | 3388 |
| McInerney, James E. B. | | 1923 | 7120 |
| McIntire, Samuel B. | | 1862 | 1989 |
| McIntosh, James McQ. | | 1849 | 1449 |
| Lawrence W. | | 1908 | 4650 |
| McIntyre, Augustine | | 1900 | 3991 |
| Frank | | 1886 | 3106 |
| James B. | | 1853 | 1627 |
| McIver, George W. | | 1882 | 2950 |
| McKavett, Henry | | 1834 | 773 |
| McKay, Douglas I. | | 1905 | 4349 |
| McKeague, John M. | | 1929 | 8533 |
| McKean, Thomas J. | | 1831 | 647 |
| McKee, | | | |
| Charles E. | | June 12, 1918 | 5923 |
| George W. | | 1863 | 2004 |
| Montgomery | | 1927 | 8206 |
| Richard G. | | June 12, 1918 | 5975 |
| Samuel | | 1858 | 1810 |
| William F. | | 1929 | 8656 |
| William R. | | 1829 | 552 |
| McKeefe, Andrew | | 1929 | 8544 |
| McKeever, Chauncey | | 1849 | 1420 |
| McKell, David McC. | | 1904 | 4256 |
| McKenna, Frank B. | | 1893 | 3555 |
| McKenzie, Henry Ray | | 1929 | 8618 |
| McKie, John W. | | 1904 | 4239 |
| McKinlay, Louis H. | | 1905 | 4357 |
| McKinney, Carl F. | | 1911 | 4993 |
| Harry E. | | 1927 | 8177 |
| John A. | | 1871 | 2390 |
| Marvin J. | | 1926 | 8011 |
| McKinstry, Charles H. | | 1888 | 3239 |
| Justus | | 1838 | 980 |
| McKissack, William M. D. | | 1835 | 822 |
| McLallen, | | | |
| De Witt L. | | June 13, 1922 | 6891 |
| McLamb, Nathan A. | | 1927 | 8149 |
| Peyton F. | | 1924 | 7575 |
| McLane, John T. | | 1912 | 5081 |
| Robert M. | | 1837 | 927 |
| McLaughlin, Edward D. | | 1925 | 7835 |
| Edward D. | | 1927 | 8114 |
| Paul E. | | 1928 | 8486 |
| William F. | | 1925 | 7700 |
| William H. | | 1865 | 2075 |
| McLaurin, William B. | | 1911 | 5000 |

McLaws, Lafayette.....1842 1158
McLean, David S. June 11, 1919 6510
Donald .....1923 7128
Eugene E.....1842 1157
Felix R.....1916 5562
Henry C.....1912 5107
Nathaniel H.....1848 1395
McLemore, Ephraim H....1928 8337
Owen K.....1856 1749
McLennan, Stuart G.....1928 8358
McLeod, Hugh.....1835 841
McMahan, Joe O.....1925 7828
McMahon, John E.....1886 3107
John E., Jr.....1913 5129
William C...Apr. 20, 1917 5698
McManus, George H.....1893 3520
George H., Jr.....1925 7761
John .....1900 3989
Thomas K.....1927 8084
McMartin, Peter.....1825 393
John .....1877 2695
McMaster, George H.....1892 3509
Richard K.....1926 7940
William R...June 11, 1919 6500
McMillan, James.....1856 1752
William W.....1920 6689
McMillin, James M.....1920 6640
McNabb, Stanley.....1915 5439
Thomas H.....1909 4769
McNair, Douglas C.....1928 8370
Leslie J.....1904 4225
Philip K.....1915 5452
William D..June 11, 1919 6389
William S.....1890 3353
McNally, Edward J.....1929 8624
Reginald E.....1899 3937
McNamara, Andrew T., Jr.1928 8478
Thomas .....1822 320
McNamee,
Alfred A....June 12, 1918 5998
Roland W..June 11, 1919 6399
William L.....1927 8070
McNarney, Joseph T.....1915 5353
McNary,
Clarkson D..June 11, 1919 6431
James W. A.....1924 7306
McNaughton, Kenneth P..1926 7992
McNeal, Joseph W.....1911 5012
McNeil, Clarence H.....1896 3679
Edwin C.....1907 4584

McNeill, Edwin.....1878 2720
Henry C.....1857 1785
Norman ....Aug. 30, 1917 5843
William Gibbs.....1817 172
McNerney, Charles D....1926 7942
Joseph A.....1929 8702
McNulty, John A.....1920 6792
McNutt, Albert S.....1881 2899
Charles H.....1927 8040
John .....1840 1019
McPherson, James B.....1853 1579
McQuarrie, Claude M....1920 6770
McQuesten, James F.....1861 1926
McQuiston, Charles.....1883 3015
McRae, Alexander.....1851 1516
James H.....1886 3144
McRee, Samuel.....1820 253
William .....1805 9
McReynolds, G. B. Nov. 1, 1918 6056

Mabie, Russell L.....1924 7351
Mabus, Leslie E.....1920 6650
MacArthur, Douglas.....1903 4122
Mac Closkey, Monro.....1924 7383
Macdonald, Godfrey H...1883 2990
Mac Donald, Philip W....1841 1067
Rascoe G..June 14, 1922 6952
Stuart C.....1915 5412
Mace, Ralph R.....1929 8572
Mac Farland, John J.....1930 8866
Macfeely, Robert.....1850 1480
Mac Gray, Roland.....1918 5930
Mac Gregor, Stephen H...1912 5046
Machle, Royal A. June 12, 1918 5989
Mack, Edward C.....1925 7805
Jacob A.....1904 4292
Oscar A.....1850 1457
Mackall, James B.....1868 2223
William W.....1837 898
Mackay, Alexander D.....1825 407
James O.....1879 2778
John .....1829 548
Mackenzie, Alexander....1864 2024
Alexander J..Nov. 1, 1918 6217
John .....1819 224
Ranald S.....1862 1967
Samuel .....1818 187
Mackintosh, Hugh Jr....1929 8711
Macklin, James E. 2nd....1924 7512

| Name | M | Year | No. |
|---|---|---|---|
| MacLachlan, Donald J. | | 1907 | 4572 |
| Maclay, Isaac W. | | 1864 | 2042 |
| Robert P. | | 1840 | 1048 |
| MacLean, Allan D. | | 1930 | 8998 |
| MacMillan, Alexander R. | | 1920 | 6595 |
| George W. | June 11, | 1919 | 6395 |
| William T. | | 1906 | 4528 |
| MacNutt, Ira. | | 1870 | 2329 |
| Macomb, Alexander S. | | 1835 | 810 |
| John N. | | 1832 | 675 |
| Montgomery M. | | 1874 | 2512 |
| Macon, F. A., Jr. | Apr. 20, | 1917 | 5718 |
| Macrae, Nathaniel C. | | 1826 | 461 |
| MacTaggart, John S. | | 1915 | 5371 |
| Maddocks, | | | |
| Thomas H. | June 14, | 1922 | 6935 |
| Maddox, George W. | | 1905 | 4448 |
| Halley G. | | 1920 | 6793 |
| Madigan, Matt E. | | 1906 | 4503 |
| Richard B. | Nov. 1, | 1918 | 6116 |
| Madison, Ambrose. | | 1817 | 179 |
| Irving M. | | 1903 | 4208 |
| John H. | June 11, | 1919 | 6446 |
| Maerdian, Frank R. | | 1928 | 8410 |
| Magee, Augustus W. | | 1809 | 48 |
| Francis J. | | 1921 | 6826 |
| Maghee, Torry B. | | 1905 | 4446 |
| Magilton, Albert L. | | 1846 | 1289 |
| Maginnis, Thomas F. | | 1898 | 3836 |
| Maglin, William H. | | 1924 | 7541 |
| Magruder, Carter B. | | 1923 | 6999 |
| John B. | | 1830 | 601 |
| John T. | | 1857 | 1783 |
| Lloyd B. | | 1905 | 4389 |
| William B. | | 1827 | 484 |
| William T. | | 1850 | 1460 |
| Maguire, Edward. | | 1867 | 2164 |
| Hamilton E. | | 1916 | 5501 |
| Mahan, Dennis H. | | 1824 | 361 |
| Frederick A. | | 1867 | 2166 |
| Maher, Dale W. | June 11, | 1919 | 6436 |
| John P., Jr. | | 1924 | 7471 |
| Mahoney, | | | |
| Charles A. | Aug. 30, | 1917 | 5837 |
| Paul H. | June 14, | 1922 | 6957 |
| Maier, Oscar C. | | 1925 | 7687 |
| Maish, Alexander W. | | 1907 | 4577 |
| Maitland, William S. | | 1820 | 259 |
| Major, Duncan K., Jr. | | 1899 | 3932 |
| Major, James P. | | 1856 | 1733 |
| Majors, James L. | | 1929 | 8503 |
| Makinney, | | | |
| Fred W., Jr. | June 11, | 1919 | 6507 |
| Malcolm, William. | | 1819 | 223 |
| Malin, Howard A. | | 1924 | 7550 |
| Maling, Edwin C. | Aug. 30, | 1917 | 5873 |
| Mallery, John C. | | 1867 | 2157 |
| Mallory, John S. | | 1879 | 2815 |
| John S. | Aug. 30, | 1917 | 5865 |
| Malone, Paul B. | | 1894 | 3579 |
| Paul B., Jr. | June 12, | 1918 | 5941 |
| Malony, Harry J. | | 1912 | 5067 |
| Malven, Henry H., Jr. | | 1909 | 4796 |
| Manchester, Paul R. | | 1906 | 4488 |
| Mandelbaum, Albert J. | | 1930 | 8826 |
| Maney, James A. | | 1877 | 2713 |
| Mangan, Walter D. | | 1916 | 5596 |
| Mangum, Wiley P., Jr. | | 1901 | 4042 |
| Manley, Frederick W. | | 1905 | 4400 |
| Mann, James D. | | 1877 | 2676 |
| William A. | | 1875 | 2574 |
| Manning, B. F. | June 12, | 1918 | 5984 |
| David A. | | 1830 | 624 |
| Wyndham M. | | 1913 | 5180 |
| Manross, Frederick T. | | 1923 | 7191 |
| Mansfield, Clayton J. | | 1928 | 8293 |
| Edward D. | | 1819 | 206 |
| Francis W. | | 1871 | 2397 |
| Joseph K. F. | | 1822 | 287 |
| Samuel M. | | 1862 | 1972 |
| March, Francis A. | Nov. 1, | 1918 | 6141 |
| Kenneth F. | | 1926 | 7982 |
| Peyton C. | | 1888 | 3247 |
| Thomas J. | | 1868 | 2264 |
| Marcinski, Felix. | | 1924 | 7521 |
| Marcus, David. | | 1924 | 7368 |
| Morris H. | | 1921 | 6811 |
| Marcy, Randolph B. | | 1832 | 690 |
| Margeson, Henry B. | | 1925 | 7772 |
| Marinelli, Walter D. | | | |
| (Merrill, Walter D.) | | 1924 | 7461 |
| Markham, Edward M. | | 1899 | 3872 |
| Edward M., Jr. | | 1928 | 8278 |
| Markoe, | | | |
| Francis A. | Apr. 20, | 1917 | 5664 |
| John P. | | 1914 | 5292 |
| Marks, Albert E. | June 12, | 1918 | 5964 |
| Edwin H. | | 1909 | 4757 |
| Youir M. | | 1908 | 4695 |

| Name | M | Year | No. |
|---|---|---|---|
| Marley, James P. | | 1907 | 4557 |
| Marlow, Fred W. | June 11, | 1919 | 6270 |
| Marmaduke, John S. | | 1857 | 1789 |
| Marriott, Carl L. | | 1916 | 5516 |
| Marron, Cyril Q. | | 1923 | 7173 |
| Mars, James A. | | 1903 | 4155 |
| Marsden, | | | |
| Harold E. | June 11, | 1919 | 6440 |
| Marsh, Frederick | | 1877 | 2654 |
| James H. | | 1921 | 6815 |
| Ormond | | 1811 | 68 |
| Raymond | | 1915 | 5347 |
| Salem S. | | 1860 | 1873 |
| Marshall, Elisha G. | | 1850 | 1474 |
| Francis C. | | 1890 | 3349 |
| Gilbert | | 1908 | 4674 |
| Humphrey | | 1832 | 703 |
| James C. | June 12, | 1918 | 5915 |
| James M. | | 1865 | 2086 |
| Louis H. | | 1849 | 1447 |
| Louis W. | | 1923 | 7090 |
| William L. | | 1868 | 2225 |
| Marshburn, Herbert E. | | 1910 | 4901 |
| Martelino, Pastor | | | |
| (Martelino, y Concepcion, | | | |
| Pastor) | | 1920 | 6605 |
| Martin, Amos H. | | 1893 | 3535 |
| Chancellor | | 1868 | 2258 |
| Charles E. | | 1926 | 7885 |
| Charles F. | | 1900 | 3951 |
| Charles H. | | 1887 | 3192 |
| Darwin D. | | 1924 | 7403 |
| Edward H. | | 1898 | 3854 |
| Emmor G. | | 1925 | 7781 |
| George E. | | 1927 | 8091 |
| Harold S. | | 1913 | 5144 |
| James G. | | 1840 | 1030 |
| James P. | | 1860 | 1869 |
| John E. | | 1916 | 5564 |
| John T. | | 1889 | 3289 |
| Leonard | | 1861 | 1920 |
| Louis L. | Apr. 20, | 1917 | 5672 |
| Medad C. | | 1877 | 2661 |
| Orville W. | June 11, | 1919 | 6271 |
| Theodore W. | | 1912 | 5112 |
| Thomas L. | | 1916 | 5548 |
| William F. | | 1885 | 3094 |
| William L., Jr. | | 1907 | 4640 |
| William T. | | 1837 | 907 |
| Martindale, John H. | | 1835 | 788 |
| Marye, William A. | | 1862 | 1977 |
| Mason, Charles | | 1829 | 541 |
| Charles H. | | 1925 | 7633 |
| George T. | | 1842 | 1153 |
| Gerry L. | | 1930 | 8990 |
| James L. | | 1836 | 843 |
| John S. | | 1847 | 1339 |
| Milo | | 1808 | 39 |
| Stanhope B. | | 1928 | 8449 |
| Stanton A. | | 1875 | 2572 |
| William J. | Nov. 1, | 1918 | 6228 |
| Massaro, Joseph | | 1924 | 7527 |
| Massey, Clyde | | 1924 | 7276 |
| Solon F. | | 1877 | 2649 |
| Masters, Meredith D. | | 1927 | 8135 |
| Mather, William W. | | 1828 | 522 |
| Matheson, John R. D. | | 1909 | 4754 |
| Mathews, Clifford J. | | 1914 | 5302 |
| Elmo S. | | 1928 | 8320 |
| James J. | | 1929 | 8700 |
| John H. | | 1838 | 970 |
| Phillip | | 1906 | 4518 |
| Mathewson, | | | |
| Lemuel | June 13, | 1922 | 6913 |
| Matile, George A. | | 1908 | 4748 |
| Matlack, Jesse B. | Aug. 30, | 1917 | 5852 |
| Matteson, Milo H. | | 1925 | 7718 |
| William J. | | 1928 | 8253 |
| Matthews, | | | |
| Albert G. | June 12, | 1918 | 5898 |
| Church M. | | 1928 | 8282 |
| Herbert F. McG. | | 1924 | 7610 |
| Willis S. | | 1927 | 8221 |
| Matthias, Norman A. | | 1926 | 7900 |
| Mattice, Earl | | 1924 | 7327 |
| Mauck, Edwin | | 1865 | 2082 |
| Maude, Raymond C. | | 1926 | 7882 |
| Maul, John C. | | 1906 | 4513 |
| Mauldin, Frank G. | | 1890 | 3350 |
| Maulsby, Clarence S. | | 1916 | 5552 |
| William E., Jr. | | 1929 | 8713 |
| Maury, Dabney H. | | 1846 | 1308 |
| Maus, Marion P. | | 1874 | 2545 |
| Maxey, Robert J. | | 1898 | 3862 |
| Samuel B. | | 1846 | 1329 |
| Maxon, Mason M. | | 1869 | 2311 |
| Maxwell, Alfred R. | | 1928 | 8266 |
| J. Edward | | 1850 | 1491 |
| Marcus | | 1886 | 3172 |
| Russell L. | | 1912 | 5027 |

| Name | M | Year | No. |
|---|---|---|---|
| Maxwell, Winston R. | | 1930 | 8992 |
| May, Charles O. | | 1829 | 583 |
| Will T. (Willis T.) | | 1879 | 2816 |
| Maybach, Alfred A. | | 1901 | 4031 |
| Maynadier, Henry E. | | 1851 | 1510 |
| William | | 1827 | 472 |
| Mayo, Richard W. | | 1926 | 7931 |
| Mays, Samuel E., Jr. | | 1929 | 8778 |
| Meacham, L. B. | | Apr. 20, 1917 | 5670 |
| Oren R. | | 1928 | 8352 |
| Mead, Armistead D., Jr. | | 1924 | 7496 |
| Meade, Francis K. | | 1898 | 3827 |
| Frank C. | | Aug. 30, 1917 | 5781 |
| George G. | | 1835 | 804 |
| Richard K. | | 1857 | 1761 |
| Meals, Charles A. | | 1904 | 4287 |
| Mearns, Robert W. | | 1892 | 3510 |
| Mebane, John A. | | 1850 | 1465 |
| Mechling, Edward P. | | 1927 | 8087 |
| William T. | | 1848 | 1401 |
| Medcalfe, William M. | | 1876 | 2600 |
| Meehan, Arthur W. | | 1928 | 8415 |
| Charles G. | | 1924 | 7270 |
| Meguire Elmer L. | | 1930 | 8807 |
| Mehaffey, Joseph C. | | 1911 | 4938 |
| Mehegan, Charles | | June 14, 1922 | 6944 |
| Meigs, John R. | | 1863 | 1995 |
| Montgomery C. | | 1836 | 846 |
| Meister, Melvin E. | | 1924 | 7538 |
| Melasky, Harris M. | | Apr. 20, 1917 | 5722 |
| Melberg, Reinold (Muggelberg, Reinbold H.) | | 1915 | 5361 |
| Mellen, Albert H. | | 1874 | 2520 |
| Meloy, Guy S., Jr. | | 1927 | 8181 |
| Mendell, George H. | | 1852 | 1538 |
| Mendenhall, C. M. | | Nov. 1, 1918 | 6233 |
| John | | 1851 | 1513 |
| John R. | | 1915 | 5456 |
| Meneely, John K. | | 1915 | 5369 |
| Menoher, Charles T. | | 1886 | 3112 |
| Pearson | | 1915 | 5354 |
| Meny, Charles A. | | 1926 | 7966 |
| Mercer, Hugh W. | | 1828 | 510 |
| John T. | | 1854 | 1670 |
| Merchant, Berkeley T. | | 1905 | 4411 |
| Charles G. | | 1843 | 1204 |
| Merchant, Charles S. | | 1814 | 92 |
| Mercur, James | | 1866 | 2116 |
| Meredith, Owen R. | | 1908 | 4688 |
| Russell L. | | Aug. 30, 1917 | 5767 |
| Mergens, George C. | | 1923 | 7144 |
| Merillat, Alfred C. | | 1890 | 3341 |
| Louis A., Jr. | | 1915 | 5405 |
| Meriwether, Everett C. | | 1923 | 7062 |
| Merkle, Ernest A. | | 1924 | 7322 |
| Merrell, Spencer A. | | 1916 | 5589 |
| Merrick, Robert J. | | June 11, 1919 | 6441 |
| Merrill, Abner H. | | 1866 | 2132 |
| Elijah H. | | 1878 | 2749 |
| Frank D. | | 1929 | 8633 |
| Hamilton W. | | 1838 | 967 |
| Henry | | 1845 | 1249 |
| Lewis | | 1855 | 1696 |
| Moses E. | | 1826 | 465 |
| Philip W. | | 1929 | 8762 |
| Thomas E. | | 1898 | 3818 |
| Walter D. (Marinelli, Walter D.) | | 1924 | 7461 |
| William E. | | 1859 | 1825 |
| Merriman, Edward M. | | 1867 | 2193 |
| Merritt, Wesley | | 1860 | 1868 |
| William B. | | 1920 | 6723 |
| William E. | | 1905 | 4439 |
| Merry, William T. | | 1899 | 3924 |
| Mesick, Benjamin S., Jr. | | 1924 | 7229 |
| John | | June 12, 1918 | 5963 |
| Metcalfe, Henry | | 1868 | 2227 |
| Metcalfe, John T. | | 1838 | 947 |
| Mettler, Charles G. | | 1906 | 4466 |
| Mewshaw, Harry C. | | June 12, 1918 | 5997 |
| Meyer, Carl W. | | 1925 | 7661 |
| Charles B. | | 1909 | 4803 |
| Harold A. | | June 13, 1922 | 6893 |
| Henry A., Jr. | | 1901 | 4061 |
| Henry J. D. | | June 11, 1919 | 6313 |
| Oren B. | | 1890 | 3381 |
| Robert G. H. | | 1929 | 8521 |
| Meyler, James J. | | 1887 | 3175 |
| Michela, Joseph A. | | 1928 | 8346 |
| Michelet, Paul D. | | 1923 | 7157 |
| Michie, Dennis M. | | 1892 | 3502 |
| Peter S. | | 1863 | 1996 |
| Robert E. L. | | 1885 | 3083 |

| Name | M | Year | No. |
|---|---|---|---|
| Michler, Frank | | 1870 | 2355 |
| Nathaniel | | 1848 | 1375 |
| Mickelsen, Arthur E. | | Nov. 1, 1918 | 6118 |
| Mickle, Gerald St. C. | | June 11, 1919 | 6377 |
| Middlebrooks, Richard R. | | 1928 | 8423 |
| Middleton, Henry | | 1815 | 121 |
| John W. | | Nov. 1, 1918 | 6138 |
| Mielenz, Lloyd E. | | June 12, 1918 | 5919 |
| Mifflin, Thomas | | 1930 | 8983 |
| Milan, Harold L. | | Aug. 30, 1917 | 5886 |
| Milburn, Frank W. | | 1914 | 5304 |
| Miles, Dixon S. | | 1824 | 387 |
| Francis H., Jr. | | 1910 | 4866 |
| Perry L. | | 1895 | 3639 |
| Sherman | | 1905 | 4425 |
| Miley, John D. | | 1887 | 3193 |
| John D. | | 1916 | 5584 |
| William M. | | June 12, 1918 | 5992 |
| Millar, Edward A. | | 1882 | 2945 |
| Millener, George A. | | 1924 | 7476 |
| Raymond D. | | 1930 | 8906 |
| Miller, A. Galbraith | | 1848 | 1396 |
| A. Macomb | | 1865 | 2049 |
| Albert D. | | 1924 | 7395 |
| Albert S. | | 1823 | 359 |
| Alexander M., Jr. | | 1896 | 3693 |
| Alexander M., Jr. | | 1927 | 8058 |
| Allison | | Nov. 1, 1918 | 6062 |
| Benjamin F. | | 1902 | 4120 |
| Bernard A. | | 1914 | 5209 |
| Claude H. | | 1897 | 3764 |
| Crosby P. | | 1867 | 2173 |
| Daniel P. | | 1927 | 8095 |
| Edgar S. | | 1908 | 4744 |
| Ernest F. | | 1915 | 5316 |
| Eugene G. | | Nov. 1, 1918 | 6107 |
| Fauntley M. | | 1907 | 4641 |
| Franklin P. | | 1929 | 8531 |
| Harold T. | | 1920 | 6567 |
| Harrod G. | | 1925 | 7632 |
| Harvey W. | | 1898 | 3834 |
| Henry J. F. | | 1915 | 5422 |
| John H. | | 1833 | 718 |
| John K. | | 1892 | 3473 |
| Joseph A. | | 1930 | 8978 |
| Miller, Julian K. (Lamar, Julian) | | June 12, 1918 | 5980 |
| Lawrence S. | | 1897 | 3757 |
| Lehman W. | | 1915 | 5321 |
| Marcus P. | | 1858 | 1805 |
| Maurice L. | | 1916 | 5573 |
| Morris S. | | 1834 | 763 |
| Myrl M. | | Nov. 1, 1918 | 6150 |
| Paul R. M. | | June 11, 1919 | 6344 |
| Ralph J. | | June 11, 1919 | 6527 |
| Robert L. | | 1924 | 7263 |
| Samuel H. | | 1831 | 638 |
| Samuel W. | | 1879 | 2817 |
| Slator M. | | June 13, 1922 | 6863 |
| Thomas E. | | 1856 | 1735 |
| Troup | | 1902 | 4119 |
| Troup, Jr. | | 1930 | 8911 |
| Virgil R. | | 1924 | 7577 |
| Wentz C. | | 1869 | 2305 |
| William B. | | Nov. 1, 1918 | 6124 |
| William C. | | 1905 | 4393 |
| William H. | | 1872 | 2450 |
| Whitside | | 1929 | 8785 |
| Millett, George V., Jr. | | 1929 | 8782 |
| Milligan, Howard P. | | 1914 | 5303 |
| Milliken, Charles M. | | 1914 | 5266 |
| Seth M. | | 1897 | 3791 |
| Millikin, John | | 1910 | 4890 |
| Milling, Thomas D. | | 1909 | 4813 |
| Millis, John | | 1881 | 2879 |
| Mills, Albert L. | | 1879 | 2796 |
| Benjamin W. | | 1915 | 5472 |
| Chester P. | | 1909 | 4836 |
| John S. | | 1928 | 8259 |
| Samuel M. | | 1865 | 2101 |
| Stephen C. | | 1877 | 2699 |
| William H. | | 1926 | 7876 |
| Milton, Alexander M. | | 1903 | 4173 |
| Ray C. (Rudolph C.) | | 1923 | 6965 |
| Milwit, Herbert | | 1929 | 8507 |
| Miner, Christopher C. | | 1879 | 2807 |
| Harold E. | | 1909 | 4775 |
| Minick, Arthur D. | | 1906 | 4470 |
| Minniece, John G., Jr. | | 1929 | 8525 |
| Minor, Charles L. C. | | 1826 | 458 |
| Colville J. | | 1846 | 1291 |
| Minter, William H. | | 1927 | 8045 |
| Minty, Russell J. | | 1923 | 7045 |

| Name | M | Year | No. |
|---|---|---|---|
| Minus, Josiah C. | | 1899 | 3908 |
| Mishler, Lyman | | 1860 | 1883 |
| Mitcham, Orin B. | | 1874 | 2519 |
| Mitchel, O. McKnight | | 1829 | 555 |
| Ormsby M. | | 1865 | 2067 |
| Mitchell, Alexander M. | | 1835 | 818 |
| Americus | | 1895 | 3638 |
| Clarence A. | | 1905 | 4434 |
| Clark H. | | June 12, 1918 | 5991 |
| Donald E. | | 1925 | 7774 |
| Enos G. | | 1828 | 523 |
| Floyd A. | | 1924 | 7260 |
| George E. | | 1897 | 3758 |
| George E., Jr. | | June 13, 1922 | 6919 |
| Harry E. | | 1900 | 3973 |
| Henry E. | | 1902 | 4103 |
| Herbert V. | | 1930 | 8838 |
| Hugh | | 1916 | 5545 |
| James K. | | 1920 | 6581 |
| John D. | | 1920 | 6651 |
| Lawrence C. | | Apr. 20, 1917 | 5704 |
| Manton C. | | 1909 | 4849 |
| Paul J. | | 1928 | 8468 |
| Richard T. | | 1924 | 7562 |
| Warren H. | | 1894 | 3573 |
| William A. | | 1902 | 4068 |
| William L. | | 1920 | 6772 |
| Miter, Frank F. | | 1926 | 7978 |
| Mizner, John K. | | 1856 | 1743 |
| Moberly, William J. | | 1866 | 2153 |
| Mock, William | | 1836 | 879 |
| Molinard, Albert J. S. | | 1851 | 1509 |
| Molitor, Carl S. | | June 11, 1919 | 6279 |
| Eric S. | | Nov. 1, 1918 | 6112 |
| Moller John J. | | 1904 | 4333 |
| Molloy, Francis P. | | 1926 | 7941 |
| Harold T. | | June 13, 1922 | 6896 |
| Moniac, David | | 1822 | 324 |
| Monroe, H. McD. | | Nov. 1, 1918 | 6134 |
| James | | 1815 | 131 |
| Thomas H. | | 1914 | 5297 |
| Montague, | | | |
| Robert M. | | June 11, 1919 | 6282 |
| Montgomery, Alexander | | 1834 | 785 |
| George | | 1890 | 3343 |
| Hampden, E., Jr. | | 1928 | 8425 |
| Harry A. | | Nov. 1, 1918 | 6038 |
| Harry G. | | 1929 | 8511 |
| John C. | | 1903 | 4164 |
| Thomas J. | | 1845 | 1256 |
| Montgomery, William R. | | 1825 | 419 |
| Moody, Charles O. | | 1923 | 7125 |
| George P. | | 1929 | 8724 |
| Lucian B. | | 1904 | 4230 |
| Moomau, | | | |
| Edgar B. | | Aug. 30, 1917 | 5882 |
| Moon, Basil G | | 1905 | 4375 |
| Henry B. | | 1880 | 2863 |
| Jacob R. | | 1924 | 7594 |
| Mooney, James S. | | 1912 | 5086 |
| Moore, A. T. W. | | June 12, 1918 | 5927 |
| Arthur L. | | June 11, 1919 | 6463 |
| Bryant E. | | Aug. 30, 1917 | 5845 |
| Charles B. | | 1903 | 4194 |
| Charles E. | | 1865 | 2103 |
| Charles H., Jr. | | Nov. 1, 1918 | 6214 |
| Claud E. | | 1924 | 7285 |
| Dennis M. | | 1924 | 7565 |
| George D. | | 1890 | 3373 |
| Harry DeW. | | 1872 | 2420 |
| Howard | | 1929 | 8500 |
| Howard R. | | 1930 | 9000 |
| Isaiah N. | | 1851 | 1507 |
| James E. | | 1924 | 7375 |
| James S. | | 1829 | 582 |
| James T. | | 1892 | 3504 |
| John C. | | 1849 | 1423 |
| John G. | | 1924 | 7400 |
| John K. | | 1897 | 3751 |
| John M. | | Nov. 1, 1918 | 6104 |
| John M. (Marian) | | 1927 | 8145 |
| Kenneth M. | | Aug. 30, 1917 | 5744 |
| Lawson | | 1910 | 4906 |
| Marian (John M.) | | 1927 | 8145 |
| Ned D. | | 1930 | 8979 |
| Richard C. | | 1903 | 4133 |
| Roy A. | | June 11, 1919 | 6349 |
| Samuel D. J. | | 1837 | 931 |
| Stephen W. | | | |
| (Westmore, | | | |
| Stephen M.) | | 1827 | 503 |
| Tredwell | | 1847 | 1356 |
| Walter | | 1910 | 4923 |
| Wayne S. | | 1920 | 6551 |
| Wiley T. | | 1925 | 7693 |
| William T. | | 1928 | 8467 |
| Moores Zachery W. | | 1924 | 7372 |
| Moorhead, Henry C. | | 1836 | 889 |
| Moose, William L., Jr. | | 1907 | 4604 |
| Moran, Edward J. | | 1902 | 4087 |

| Name | M | Year | No. |
|---|---|---|---|
| Moran, Harold F. | | 1928 | 8484 |
| Thomas J. | | 1928 | 8420 |
| Mordecai, Alfred | | 1823 | 326 |
| Alfred, Jr. | | 1861 | 1941 |
| Morehouse, | | | |
| William E., Jr. | | 1916 | 5567 |
| Moreland, John W. | | 1920 | 6550 |
| Morell, George W. | | 1835 | 786 |
| Moreton, Lester E. | | 1914 | 5225 |
| Morey, Lewis S. | | 1900 | 3980 |
| Morford, | | | |
| Josiah F. | | Apr. 20, 1917 | 5676 |
| William H., Jr. | | 1925 | 7757 |
| Morgan, | | | |
| Albert C. | | June 11, 1919 | 6516 |
| Charles H. | | 1857 | 1771 |
| Clyde H. | | | |
| (Morganthaler, | | | |
| Clyde H.) | | Aug. 30, 1917 | 5786 |
| Edwin W. | | 1837 | 893 |
| Morgan, George H. | | 1880 | 2858 |
| Henry S. | | 1897 | 3745 |
| James M. | | 1835 | 795 |
| John M. (John) | | 1893 | 3532 |
| Michael R. | | 1854 | 1646 |
| Morganthaler, C. H. | | | |
| (Morgan, | | | |
| Clyde H.) | | Aug. 30, 1917 | 5786 |
| Moriarity, Ambrose I. | | 1887 | 3212 |
| Morin, Martin J. | | 1927 | 8200 |
| Morley, George | | 1812 | 85 |
| Moroney, | | | |
| William J. | | June 11, 1919 | 6511 |
| Morrill, Phineas K., Jr. | | 1929 | 8761 |
| Morris, Charles | | 1865 | 2108 |
| Charles F. | | 1841 | 1110 |
| Joseph A. | | 1924 | 7223 |
| Lewis N. | | 1820 | 248 |
| Thomas A. | | 1834 | 753 |
| Thompson | | 1822 | 316 |
| William H. | | 1851 | 1520 |
| William H. H., Jr. | | 1911 | 4991 |
| William W. | | 1820 | 261 |
| Willis V. | | 1900 | 3953 |
| Morrison, Charles C. | | 1871 | 2378 |
| Charles E. | | Nov. 1, 1918 | 6106 |
| George L. | | 1903 | 4156 |
| James C. | | 1868 | 2234 |
| John, Jr. | | 1896 | 3699 |
| John F. | | 1881 | 2904 |
| Morrison, William E. | | 1907 | 4571 |
| William F. | | 1902 | 4088 |
| William L. E. | | 1828 | 531 |
| Morrissey, Patrick J. | | 1907 | 4612 |
| William J. | | 1912 | 5105 |
| Morrisson, Robert, Jr. | | 1905 | 4441 |
| Morrow, | | | |
| Bertrand | | Apr. 20, 1917 | 5700 |
| George M., Jr. | | 1906 | 4462 |
| Jay J. | | 1891 | 3389 |
| John J. | | 1928 | 8303 |
| Joseph C., Jr. | | 1909 | 4824 |
| Samuel L. | | 1930 | 8870 |
| Morse, Benjamin C. | | 1884 | 3054 |
| Birney K. | | 1923 | 7053 |
| Francis H. | | 1920 | 6618 |
| Morton, Alexander H. | | 1821 | 276 |
| Alexander L. | | 1868 | 2242 |
| Charles | | 1869 | 2297 |
| Charles G. | | 1883 | 2988 |
| James St. C. | | 1851 | 1495 |
| Kenneth | | 1892 | 3458 |
| Lew M. | | 1923 | 7166 |
| Powhatan M. | | 1928 | 8376 |
| William J., Jr. | | 1923 | 7002 |
| Moscatelli, Tito G. | | 1928 | 8440 |
| Moseley, Eugene L. | | 1929 | 8659 |
| George V. H. | | 1899 | 3904 |
| George V. H., Jr. | | 1927 | 8182 |
| Moses, Andrew | | 1897 | 3797 |
| George W. | | 1896 | 3685 |
| Martin | | 1927 | 8213 |
| Raymond G. | | 1916 | 5478 |
| Russell L. | | 1924 | 7572 |
| Moss, Henry N. | | 1867 | 2205 |
| James A. | | 1894 | 3616 |
| Joe D. | | Nov. 1, 1918 | 6168 |
| Wentworth H. | | 1909 | 4846 |
| Mosteller, James W., Jr. | | 1925 | 7759 |
| Motlow, Felix W. | | 1905 | 4436 |
| Mott, Seward | | 1886 | 3169 |
| Thomas Bentley | | 1886 | 3128 |
| Wallace | | 1871 | 2382 |
| Mountford, Frederick A. | | 1909 | 4807 |
| Mouton, John J. A. A. | | 1850 | 1487 |
| Mowry, Sylvester S. | | 1852 | 1551 |
| Mudge, Robert R. | | 1833 | 720 |
| Vern D. | | 1920 | 6615 |
| Mudgett, | | | |
| Gilman C. | | June 13, 1922 | 6899 |

Mueller, Albert H.....1901 4067
Paul J.....1915 5357
Muggelberg, Reinhold H.
(Melberg, Reinold)..1915 5361
Muhlenberg, Henry C. K.1908 4675
Muir, Charles H.....1885 3065
James I.....1910 4882
Mulkey, Dwight L.....1928 8279
Mullan, John.....1852 1550
Muller, Carl H.....1901 4045
Walter J....Nov. 1, 1918 6239
Mulligan, Denis J.....1924 7499
Timothy L.....1925 7674
Mullins,
C. L., Jr....Apr. 20, 1917 5706
John .....1854 1673
Mulvihill,
Francis X..June 13, 1922 6880
Mumford, Ferdinand S...1838 981
Thomas S.....1871 2405
Mumma, Harlan L.....1916 5593
Morton C.....1900 3966
Muncaster, John H.....1908 4738
Mundy, George W.....1928 8265
Munford,
Thomas W..Nov. 1, 1918 6160
Munnikhuysen, H. D. F..1909 4815
Munro, James N.....1897 3765
Munroe, John.....1814 94
John E.....1902 4081
Munson, Edward L., Jr..1926 8004
Frederick P.....1926 8006
Munton, Charles H.....1898 3820
Murdock, Francis B.....1812 77
Murphy, Earl J.....1926 7922
Eugene P.....1867 2182
Grayson M.-P.....1903 4143
Hobart A.....1924 7540
John B....June 11, 1919 6364
Joseph M.....1915 5458
Pierce A.....1897 3760
Robert V...June 13, 1922 6908
Truman O.....1891 3395
Willard D..Aug. 30, 1917 5799
William E.....1929 8734
William L.....1898 3861
Murray, Albert M.....1862 1990
Arthur .....1874 2510
Cunliffe H.....1877 2665
Edward .....1841 1099

Murray, John T..Apr. 20, 1917 5629
John W.....1830 604
Kenneth P..Aug. 30, 1917 5841
Max S.....1911 5015
Maxwell .....1907 4545
Peter .....1890 3370
William S....Nov. 1, 1918 6242
Murrell, John H.....1930 8982
Murrill,
H. A., Jr...June 12, 1918 5937
Murtaugh, John O'D....1924 7573
Murtha, John T., Jr....1928 8394
Muse, Bert C.....1929 8579
Mussil, Julius J..June 12, 1918 5931
Muth, Roy W.....1930 8946
Myers, Abraham C.....1833 738
Charles T., Jr.....1923 7072
Colby M.....1925 7645
Frederic .....1846 1315
Jasper .....1862 1976
John E.....1873 2488
Samuel L.....1928 8333
William .....1852 1567
Myrah,
Halvor H..June 11, 1919 6531

Nachman, L. R..June 12, 1918 5990
Nadal, Ramon A.....1928 8434
Naglee, Henry M.....1835 808
Naiden, Earl L.....1915 5480
Nalle, William, Jr.....1912 5096
Nance, Curtis H.....1911 4942
John T.....1886 3116
Napier, Ezekiel W.....1929 8663
Leroy .....1858 1807
Nauman, George.....1823 333
Nave, Andrew H.....1871 2388
William L.....1929 8732
Naylor, Charles J.....1901 4043
Robert H.....1927 8028
Neal, Carroll W.....1904 4262
Noel A.....1930 8967
Ralph M.....1923 7203
Neall, John M.....1883 2994
Neary, James S.....1928 8310
Neff, Albert J.....1866 2150
Neil, Donald R.....1930 8806
Neill, Lewis.....1843 1186
Thomas H.....1847 1357

| Name | N | Year | No. |
|---|---|---|---|
| Neilson, A. M. | | June 12, 1918 | 5921 |
| Nelly, Henry M. | | 1902 | 4109 |
| Nelson, Anderson D. | | 1841 | 1101 |
| Christian G. | | 1927 | 8199 |
| Desmore O. | | 1913 | 5174 |
| Donald H. | | June 11, 1919 | 6422 |
| Gustin McA. | | 1921 | 6822 |
| Hunter B. | | 1893 | 3560 |
| John E. | | 1920 | 6795 |
| Morris R. | | 1926 | 7991 |
| Ralph T. | | 1928 | 8462 |
| Russell J. | | June 11, 1919 | 6457 |
| Otto L., Jr. | | 1924 | 7439 |
| Neprud, Leif | | 1925 | 7849 |
| Nesbitt, John S. | | 1929 | 8606 |
| William F. | | 1898 | 3832 |
| Newbill, Willard D. | | 1897 | 3806 |
| Newbold, Henry L. | | 1898 | 3831 |
| Newcomb, Francis D. | | 1824 | 386 |
| Warren P. | | 1882 | 2937 |
| Newcomer, | | | |
| David A. | | June 11, 1919 | 6257 |
| Francis K. | | 1913 | 5113 |
| Henry C. | | 1886 | 3097 |
| Newell, Isaac | | 1896 | 3706 |
| John E. | | 1823 | 353 |
| Newgarden, George J., Jr. | | 1916 | 5583 |
| Paul W. | | 1913 | 5183 |
| Newland, John T. | | June 12, 1918 | 6011 |
| Newman, Arthur D. | | 1914 | 5234 |
| Aubrey S. | | 1925 | 7690 |
| Howard | | | |
| H., Jr. | | June 12, 1918 | 5973 |
| James B., Jr. | | June 12, 1918 | 5913 |
| Oliver P. | | June 14, 1922 | 6951 |
| Richard D. | | 1908 | 4703 |
| Samuel | | 1808 | 42 |
| William | | 1892 | 3487 |
| Newton, John | | 1842 | 1112 |
| Robert D. | | Apr. 20, 1917 | 5692 |
| William S. | | 1818 | 199 |
| Neyland, Robert R., Jr. | | 1916 | 5504 |
| Niblo, Urban | | June 11, 1919 | 6449 |
| Nicholas, Charles P. | | 1925 | 7670 |
| Richard U. | | 1913 | 5116 |
| Nicholls, Francis R. T. | | 1855 | 1688 |
| Jesse C. | | 1899 | 3879 |
| John | | 1823 | 354 |
| Nichols, Harold F. | | 1911 | 4955 |
| Henry B. | | June 11, 1919 | 6388 |
| Nichols, John A. | | 1929 | 8707 |
| Kenneth D. | | 1929 | 8491 |
| Thomas B. | | 1872 | 2451 |
| William A. | | 1838 | 959 |
| William M. | | 1903 | 4137 |
| Nickerson, Lewis A. | | 1912 | 5025 |
| Nicodemus, William J. L. | | 1858 | 1820 |
| Niles, Ellery W. | | 1905 | 4379 |
| John S. | | Nov. 1, 1918 | 6050 |
| Lotus | | 1875 | 2554 |
| Nimmo, William A. | | 1849 | 1416 |
| Niskern, | | | |
| Albert D. (Kniskern, | | | |
| Albert D.) | | 1886 | 3121 |
| Nisley, Harold A. | | Apr. 20, 1917 | 5618 |
| Nissen, August C. | | 1895 | 3636 |
| Nist, Cecil W. | | 1923 | 7118 |
| Nix, Raphael R. | | 1909 | 4791 |
| Nixon, | | | |
| Thomas H. | | June 12, 1918 | 5926 |
| Noah, Samuel | | 1807 | 30 |
| Noble, Arthur K. | | 1929 | 8775 |
| Charles H. | | June 11, 1919 | 6411 |
| Henry B. | | 1861 | 1923 |
| Meredith C. | | 1925 | 7760 |
| Patrick | | 1842 | 1143 |
| Robert H. | | 1884 | 3052 |
| Noce, Daniel | | Apr. 20, 1917 | 5608 |
| Noel, Paul A. | | June 11, 1919 | 6367 |
| Thomas | | 1820 | 254 |
| Wilbur K. | | 1924 | 7304 |
| Nolan, Dennis E. | | 1896 | 3719 |
| James E. | | 1886 | 3143 |
| Nones, Edward P. | | 1900 | 3969 |
| Norcom, Frederick | | 1825 | 413 |
| Norman, | | | |
| Ernest C. | | Nov. 1, 1918 | 6122 |
| Traber | | 1892 | 3478 |
| Normoyle, James E. | | 1889 | 3327 |
| Norris, Charles E. | | 1851 | 1517 |
| William F. | | 1872 | 2446 |
| Norstad, Lauris | | 1930 | 8924 |
| North, Earl | | 1909 | 4758 |
| Northrop, Lucius B. | | 1831 | 650 |
| Norton, Allen H. | | 1842 | 1140 |
| Charles C. | | 1874 | 2531 |
| John H. | | Aug. 30, 1917 | 5829 |
| Seneca H. | | 1865 | 2077 |
| William A. | | 1831 | 635 |
| Nourse, Kent E. | | 1928 | 8418 |

| Name | N-O | Year | No. |
|---|---|---|---|
| Nourse, Robert S. | | 1926 | 7985 |
| Noyes, Charles R. | | 1879 | 2787 |
| Edgar T. | | 1925 | 7862 |
| Henry E. | | 1861 | 1955 |
| John R. | | 1923 | 6970 |
| Nugen, John | | 1852 | 1563 |
| Nugent. George A. | | 1898 | 3821 |
| Richard E. | | 1924 | 7389 |
| Nulsen, Charles K. | | 1908 | 4735 |
| Nute, Levi M. | | 1823 | 340 |
| Nutter, William H. | | 1925 | 7686 |
| Nuttman, Louis M. | | 1895 | 3647 |
| Nye, Frank E. | | 1869 | 2289 |
| Philip W. | | 1925 | 7653 |
| Wilbur S. | | 1920 | 6736 |
| Nygaard, John R. | | Apr. 20, 1917 | 5740 |
| Nyquist, Buford R. N. | | 1930 | 8939 |
| Oakes, Carl C. | | 1908 | 4683 |
| James | | 1846 | 1305 |
| John C. | | 1897 | 3743 |
| John C. | | 1928 | 8313 |
| O'Brien, Alonzo L. | | 1879 | 2789 |
| John P. J. | | 1836 | 857 |
| Martin J. | | 1915 | 5376 |
| Michael J. | | 1885 | 3060 |
| Robert E. | | 1908 | 4692 |
| O'Connell, | | | |
| James D. | | June 13, 1922 | 6898 |
| Desmond H. | | 1928 | 8414 |
| John D. | | 1852 | 1562 |
| John J. | | 1892 | 3489 |
| O'Connor, Charles M. | | 1873 | 2499 |
| Cornelius E. | | June 11, 1919 | 6502 |
| Edgar | | 1851 | 1672 |
| James A. | | 1907 | 4534 |
| Richard E. | | 1926 | 7986 |
| William W. | | 1924 | 7586 |
| Odell, Herbert R. | | 1910 | 4871 |
| Joseph C. | | June 11, 1919 | 6474 |
| Odenweller, Charles J., Jr. | | 1930 | 8901 |
| Odom, Thetus C. | | 1930 | 8840 |
| O'Donnell, Emmett, Jr. | | 1928 | 8453 |
| Louis A. | | 1905 | 4420 |
| Odor, Raymond W. | | Nov. 1, 1918 | 6244 |
| Offley, Robert H. | | June 12, 1918 | 5960 |
| O'Flaherty, | | | |
| Aloysius E. | | June 13, 1922 | 6909 |
| Ofsthun, Sidney A. | | 1929 | 8580 |

| Name | O | Year | No. |
|---|---|---|---|
| Ogden, Charles C. | | 1891 | 3430 |
| Cornelius A. | | 1819 | 205 |
| David A. D. | | Nov. 1, 1918 | 6041 |
| Edmund A. | | 1831 | 649 |
| Ogle, Alfred McC. | | 1879 | 2786 |
| Alexander | | 1872 | 2455 |
| Charles H. | | 1848 | 1397 |
| O'Grady, | | | |
| Gerald B. | | Nov. 1, 1918 | 6211 |
| O'Hara, James | | 1866 | 2130 |
| James J. | | 1904 | 4297 |
| John J. | | 1929 | 8604 |
| O'Hare, Joseph J. | | 1916 | 5571 |
| O'Hern, Edward P. | | 1894 | 3569 |
| Ohme, Herman W. | | 1930 | 9019 |
| O'Keefe, | | | |
| Desmond | | Aug. 30, 1917 | 5831 |
| Richard J. | | 1930 | 8965 |
| Richard P. | | 1928 | 8334 |
| Olcott, | | | |
| Douglas A. | | June 11, 1919 | 6398 |
| Oldfield, Homer R. | | 1909 | 4770 |
| Olds, Thayer S. | | 1928 | 8332 |
| O'Leary, Herbert | | 1910 | 4878 |
| Olin, Charles L. | | 1930 | 8957 |
| Oliphant, | | | |
| Elmer Q. | | June 12, 1918 | 5982 |
| Olive, James F., Jr. | | 1928 | 8480 |
| Oliver, Llewellyn W. | | 1899 | 3934 |
| Lunsford E. | | 1913 | 5122 |
| Prince A. | | 1901 | 4048 |
| Robert C. | | 1923 | 7119 |
| Olmstead, Dawson | | 1906 | 4490 |
| Olmsted, | | | |
| Burnett R. | | Apr. 20, 1917 | 5655 |
| George H. | | June 13, 1922 | 6829 |
| George T. | | 1865 | 2081 |
| Jerauld A. | | 1870 | 2354 |
| Olson, | | | |
| Kenneth S. | | June 11, 1919 | 6454 |
| O'Meara, Andrew P. | | 1930 | 8827 |
| O'Neill, George P. | | 1924 | 7502 |
| William P. J. | | 1911 | 5006 |
| Ord, Edward O. C. | | 1839 | 1002 |
| James B. | | 1915 | 5378 |
| James G. | | 1909 | 4799 |
| Ordway, Godwin, Jr. | | 1925 | 7800 |
| O'Reilly, Vincent P. | | 1923 | 7171 |
| Walter T. | | June 11, 1919 | 6412 |
| O'Rorke, Patrick H. | | 1861 | 1933 |

O'Rouark,
Gerald A....Nov. 1, 1918 6130
Orr, John D.....1817 176
Solon .....1866 2140
Orton, Edward P.....1896 3740
William R.....1914 5284
Osborne, Ralph M.....1926 7899
Theodore M. C.....1923 6976
Thomas D.....1905 4361
William H.....1891 3405
Osgood, Charles H.....1883 3003
Henry B.....1867 2185
Nathaniel W.....1812 84
Worth .....1869 2285
O'Shea, Kevin.....1923 7068
Ostenberg, Frank T.....1927 8152
Ostheim, Louis.....1883 2987
Ostrand, James A., Jr....1929 8494
Oswalt, Bernard P.....1904 4312
Otis, Elmer.....1853 1615
Harrison G.....1874 2527
O'Toole, William D.....1865 2102
Otwell, Curtis W.....1898 3823
Outcalt, John J.....1924 7537
Ovenshine,
Richard P..June 11, 1919 6326
Overman, Lewis C.....1865 2048
Overton, Clough.....1888 3258
Winfield S.....1897 3759
Owens, Wesley.....1856 1726
Oxrieder, Raymond B....1925 7630
Oxx, Francis H.....1920 6541
Oyster, Joseph S.....1874 2518

Paca, William W.Aug. 30, 1917 5830
Pachynski, Alvin L.....1927 8052
Packard, Gooding.....1914 5277
Harry B.....1930 8856
Paddock, George H.....1873 2484
James V. S.....1877 2674
Richard B., Jr.....1914 5261
Page, David P., Jr.....1924 7460
Douglas J.....1916 5578
Francis N.....1841 1100
Pague, Samuel S.....1876 2635
Paige, George H.....1848 1394
Timothy .....1824 385
Paine, Charles H.....1895 3626
Eleazer A.....1839 1009



Paine, Ferdinand.....1848 1399
George H.....1906 4514
William C.....1858 1798
William H.....1894 3577
Palfrey, Carl F.....1870 2315
Edward A.....1851 1530
John C.....1857 1760
Palmer, Appleton D.....1865 2070
Charles D.....1888 3244
Charles D.....1924 7243
Council B..Aug. 30, 1917 5800
Dana .....1913 5186
Francis L..Apr. 20, 1917 5603
Frederick L.....1884 3036
George .....1876 2637
George W.....1924 7318
Glen H.....1923 6962
Harding .....1929 8777
Harvey K., Jr.....1923 7155
Hugh A.....Nov. 1, 1918 6079
Innis N.....1846 1309
Irving J.....1907 4575
John McA.....1892 3468
Waterman .....1854 1664
William .....1828 518
Williston B..June 11, 1919 6264
Pamplin, Douglas G.....1923 7036
Panzarella,
Joseph C....June 11, 1919 6492
Pape, Robin B.....1924 7272
Paquet, Leo C...June 11, 1919 6339
Pardee, Julius H.....1871 2410
Parham, Alfred H.....1928 8458
Parient, William R.....1929 8780
Park, Joseph D.....1904 4330
Richard .....1907 4537
Roswell .....1831 629
Royal W...June 11, 1919 6482
Parke, John G.....1849 1408
John S.....1879 2801
Parker, Charles F.....1885 3067
Cortlandt .....1906 4498
Dexter W.....1870 2350
Francis H.....1861 1952
Francis LeJ.....1894 3574
Frank .....1894 3592
Gabe E., Jr.....1926 7988
James .....1876 2623
James E....June 11, 1919 6332
James S.....1895 3643

| Name | P | Year | No. |
|---|---|---|---|
| Parker, John H. | | 1892 | 3498 |
| Paul B. | | 1916 | 5565 |
| Percy | | 1879 | 2821 |
| Richard C. | | 1930 | 8999 |
| Robert B. | | 1841 | 1086 |
| Robert B. | | 1904 | 4269 |
| Robert B. | | 1909 | 4785 |
| Sam M. | | 1903 | 4162 |
| Theophilus | | 1877 | 2659 |
| Parkhurst, Charles D. | | 1872 | 2422 |
| Jabez | | 1814 | 114 |
| Parkinson, John L. | | 1914 | 5273 |
| Parley D. | | 1915 | 5345 |
| Parks, Harlan C. | | 1929 | 8698 |
| Harlie H. | | 1926 | 7902 |
| Lyman L. | | Apr. 20, 1917 | 5625 |
| Martin P. | | 1826 | 449 |
| Martin P., Jr. | | 1851 | 1514 |
| Parmerter, Almon L. | | 1885 | 3073 |
| Parmly, Eleazar, 3rd | | 1924 | 7430 |
| Parr, Wayland H. | | 1929 | 8559 |
| Parrott, Robert P. | | 1824 | 363 |
| Roger S. | | 1908 | 4657 |
| Parsons, | | | |
| Arthur M. | | June 11, 1919 | 6370 |
| Charles C. | | 1861 | 1945 |
| Lanning | | 1896 | 3739 |
| Partin, Calvin L. | | 1929 | 8631 |
| Partridge, Alden | | 1806 | 15 |
| Clarence E. | | 1909 | 4766 |
| Earle E. | | 1924 | 7226 |
| Richard C. | | 1920 | 6564 |
| William | | 1806 | 18 |
| Paschal, Paul C. | | 1914 | 5272 |
| Pasolli, Emil, Jr. | | 1924 | 7358 |
| Patch, Alexander M. | | 1877 | 2706 |
| Alexander McC., Jr. | | 1913 | 5187 |
| Paterson, Roy D. | | June 12, 1918 | 5951 |
| Paton, Robert H. | | 1924 | 7342 |
| Patrick, Bream C. | | 1930 | 8920 |
| Marsena R. | | 1835 | 833 |
| Mason M. | | 1886 | 3098 |
| Patten, Francis J. | | 1877 | 2669 |
| George | | 1847 | 1340 |
| George F. | | 1907 | 4637 |
| George H. | | 1882 | 2954 |
| George W. | | 1830 | 622 |
| William T. | | 1899 | 3931 |
| Patterson, Charles E. | | 1861 | 1903 |
| Charles H. | | 1903 | 4145 |
| Patterson, George T. | | 1896 | 3698 |
| George T. T. | | 1872 | 2447 |
| Robert E. | | 1851 | 1522 |
| Robert E. | | 1912 | 5099 |
| Thomas C. | | 1877 | 2644 |
| William G. | | 1916 | 5577 |
| Pattison, Harry H. | | 1893 | 3546 |
| Patton, George S., Jr. | | 1909 | 4795 |
| Paul, Gabriel R. | | 1834 | 767 |
| Paules, Earl G. | | 1912 | 5021 |
| Pauley, John L. Jr. | | 1930 | 8961 |
| Pawling, Joseph H. | | 1829 | 571 |
| Paxson, Harry O. | | 1927 | 8053 |
| Paxton, Robert G. | | 1887 | 3203 |
| Payne, Brooke | | 1895 | 3633 |
| David W. | | 1865 | 2053 |
| J. Scott | | 1866 | 2146 |
| Payson, Albert H. | | 1868 | 2219 |
| Peabody, George H. | | 1915 | 5375 |
| Peace, Willis G. | | 1901 | 4017 |
| Peake, George W. | | 1929 | 8563 |
| Peale, James N. | | 1913 | 5160 |
| Pearce, Earle D'A. | | 1897 | 3767 |
| Fred A. | | 1897 | 3799 |
| N. Bartlett | | 1850 | 1475 |
| Thomas A. | | 1895 | 3667 |
| Thomas H. | | 1826 | 468 |
| Pearl, Lyndon G. | | 1928 | 8272 |
| Pearson, Cyril D. | | 1920 | 6746 |
| Daniel C. | | 1870 | 2336 |
| Frederick | | Nov. 1, 1918 | 6179 |
| Howard E. | | 1929 | 8653 |
| John A. | | 1901 | 4047 |
| Richard W. | | 1926 | 7884 |
| Pease, William R. | | 1855 | 1707 |
| Peck, Frank H. | | 1880 | 2835 |
| Fremont P. | | 1887 | 3190 |
| John J. | | 1843 | 1174 |
| Lafayette | | 1857 | 1797 |
| Marvin W. | | 1926 | 7973 |
| Robert H. | | 1899 | 3900 |
| William G. | | 1844 | 1206 |
| Peckham, | | | |
| Howard L. | | Nov. 1, 1918 | 6049 |
| Peddicord, Everett D. | | 1928 | 8399 |
| Peebles, William B. | | 1915 | 5461 |
| Peek, Ernest D. | | 1901 | 3997 |
| Peery, Paul D. | | 1928 | 8294 |
| Pegg, Loren D. | | 1927 | 8043 |
| Pegram, George H. | | 1833 | 737 |

| Name | P | Year | No. |
|---|---|---|---|
| Pegram, John | | 1854 | 1640 |
| John C. | | 1902 | 4084 |
| Peirce, Austin L. | | 1870 | 2341 |
| George F. | | 1927 | 8060 |
| William S. | | 1888 | 3245 |
| Pelot, Joseph H. | | 1906 | 4468 |
| Pelouze, Louis H. | | 1853 | 1595 |
| Pemberton, John C. | | 1837 | 917 |
| Pence, Arthur W. | | Nov. 1, 1918 | 6031 |
| George D. | | 1924 | 7354 |
| John P. | | Nov. 1, 1918 | 6247 |
| William P. | | 1894 | 3565 |
| William P. | | 1927 | 8068 |
| Pender, William D. | | 1854 | 1649 |
| Pendleton, A. G., Jr. | | 1906 | 4476 |
| Edwin P. | | 1879 | 2781 |
| Henry McE. | | 1915 | 5381 |
| Louis L. | | 1908 | 4676 |
| William A., Jr. | | 1910 | 4904 |
| William N. | | 1830 | 591 |
| Penn, Julius A. | | 1886 | 3165 |
| Pennell, Ralph McT. | | 1906 | 4506 |
| Pennington, Alex. C. M. | | 1860 | 1864 |
| Penrose, James W. | | 1828 | 539 |
| Pentland, Joseph | | 1821 | 275 |
| Penton, George E. | | 1924 | 7585 |
| Peoples, Ulysses J. L., Jr. | | 1923 | 7058 |
| Peploe, George B. | | 1925 | 7838 |
| Perego, Fordyce LaD. | | 1909 | 4809 |
| Perkins, David | | 1827 | 489 |
| David M. | | 1929 | 8568 |
| Delavan D. | | 1849 | 1414 |
| Frederick | | 1883 | 3017 |
| George T. | | 1900 | 3987 |
| Robert M. | | 1913 | 5157 |
| Perman, John E. | | 1926 | 7920 |
| Perrilliat, Howard A. K. | | 1927 | 8102 |
| Perrin, Edwin S. | | 1930 | 8902 |
| Perrine, Henry P. | | 1869 | 2303 |
| Henry P., Jr. | | 1913 | 5176 |
| Lewis | | Apr. 20, 1917 | 5736 |
| Robert K. | | 1927 | 8055 |
| Perry, Alexander J. | | 1851 | 1506 |
| Alexander W. | | 1888 | 3277 |
| Basil H. | | Apr. 20, 1917 | 5623 |
| Christopher R. | | 1842 | 1163 |
| George W. R. | | 1930 | 8971 |
| Howard R. | | 1893 | 3549 |
| Howard R., Jr. | | June 11, 1919 | 6374 |
| Perry, Willis A. | | 1930 | 8897 |
| Pershing, John J. | | 1886 | 3126 |
| Person, John L. | | 1929 | 8510 |
| Perwein, Alexander H. | | 1920 | 6706 |
| Pesek, John M. | | 1923 | 6989 |
| Peters, George P. | | 1808 | 40 |
| Peterson, Arthur C. | | 1930 | 8917 |
| Arthur S. | | 1925 | 7859 |
| Cyrus L. | | 1930 | 8804 |
| Emil J. | | 1924 | 7248 |
| Julius C. | | 1905 | 4372 |
| Matt R. | | 1889 | 3315 |
| Virgil L. | | 1908 | 4644 |
| Petigru, Charles | | 1829 | 559 |
| Petrikin, Reuben W. | | 1865 | 2058 |
| Pettes, William H. | | 1832 | 684 |
| Pettis, Charles R. | | 1904 | 4215 |
| Pettit, Colville M. | | 1886 | 3120 |
| Frank A. | | 1925 | 7683 |
| James S. | | 1878 | 2722 |
| Peyton, Ephraim G. | | 1899 | 3938 |
| Richard H. | | 1831 | 634 |
| Thomas G. | | 1916 | 5569 |
| Pfeiffer, Ernest H. | | 1923 | 7098 |
| Pfeil, Henry H. (Harry) | | 1907 | 4564 |
| Phasey, Victor E. | | 1924 | 7570 |
| Phelan, Cyril A. | | 1912 | 5066 |
| William J. | | 1927 | 8159 |
| Phelps, Frederick E. | | 1870 | 2348 |
| John W. | | 1836 | 865 |
| Joseph V. | | June 11, 1919 | 6301 |
| Pheris, William E., Jr. | | 1925 | 7794 |
| Philbrick, John H. | | 1877 | 2670 |
| Phillips, Burt W. | | 1903 | 4198 |
| Charles B. | | 1864 | 2028 |
| Charles L. | | 1881 | 2891 |
| Edwin D. | | 1852 | 1576 |
| Elias | | 1823 | 350 |
| Frederick E. | | 1923 | 7206 |
| James H. | | June 11, 1919 | 6355 |
| John D. F. | | 1929 | 8578 |
| Joseph A. | | 1823 | 351 |
| William A. | | 1889 | 3317 |
| Phillipson, Irving J. | | 1904 | 4261 |
| Philoon, Wallace C. | | 1909 | 4802 |
| Phipps, Frank H. | | 1863 | 2005 |
| Phister, Nat P. | | 1878 | 2751 |
| Pichel, James F. | | June 12, 1918 | 5949 |
| Pickell, John | | 1822 | 301 |
| Pickering, Abner | | 1878 | 2735 |

| Name | P | Year | No. |
|---|---|---|---|
| Pickering, James A. | | 1916 | 5517 |
| James N. | | 1896 | 3720 |
| Richard R. | | 1904 | 4313 |
| Pickett, George E. | | 1846 | 1330 |
| Pickhardt, Paul A. | | 1924 | 7501 |
| Picton, John M. W. | | 1824 | 372 |
| Pierce, Harry R. | | Apr. 20, 1917 | 5702 |
| Herbert R. | | 1920 | 6578 |
| James R. | | June 13, 1922 | 6912 |
| Kenneth | | June 11, 1919 | 6413 |
| Palmer E. | | 1891 | 3426 |
| Ronald J. | | 1929 | 8745 |
| Wilbur R. | | 1923 | 7004 |
| Pierson, Emil P. | | 1907 | 4592 |
| Millard | | 1920 | 6743 |
| Pike, Emory J. | | 1901 | 4066 |
| Piland, Julius L. | | Nov. 1, 1918 | 6225 |
| Pillans, Harry T. | | 1910 | 4868 |
| Pillow, Jerome G. | | 1901 | 4032 |
| Pillsbury, George B. | | 1900 | 3940 |
| Pinkerton, Charles R. | | 1928 | 8374 |
| Piper, Alexander | | 1851 | 1498 |
| Alexander R. | | 1889 | 3310 |
| Clark N. | | 1930 | 8828 |
| Dean I. | | Aug. 30, 1917 | 5751 |
| Pipes, Henry A. | | 1892 | 3476 |
| Pirkey, Frank Z. | | 1921 | 6812 |
| Pitcher, Jack G. | | 1930 | 8975 |
| John | | 1876 | 2634 |
| Thomas G. | | 1845 | 1270 |
| Pitkin, Lucius | | 1838 | 955 |
| Pitman, John | | 1867 | 2165 |
| Pitts, Frederick R. | | 1920 | 6681 |
| Pitzer, John H. | | 1923 | 7137 |
| Place, Royal H. | | Aug. 30, 1917 | 5890 |
| Plaister, Stanley M. | | 1925 | 7748 |
| Plank, Ewart G. | | 1920 | 6583 |
| Plassmeyer, Joseph, Jr. | | 1909 | 4835 |
| Platt, Edward R. | | 1849 | 1419 |
| William P. | | 1901 | 4019 |
| Platte, | | | |
| Frederick A. | | Nov. 1, 1918 | 6042 |
| Pleasonton, Alfred | | 1844 | 1212 |
| Augustus J. | | 1826 | 448 |
| Plummer, Augustus H. | | 1853 | 1626 |
| Edward H. | | 1877 | 2660 |
| Joseph B. | | 1841 | 1080 |
| Samuel M. | | 1835 | 817 |
| Satterlee C. | | 1865 | 2109 |
| Thomas F. | | 1926 | 7915 |
| Plummer, William G. | | 1925 | 7704 |
| Plympton, Peter W. L. | | 1847 | 1365 |
| Poblete, Ricardo | | 1924 | 7386 |
| Poe, Orlando M. | | 1856 | 1716 |
| Pogue, Virgil R. | | 1926 | 7984 |
| Pohl, Herman H. | | Aug. 30, 1917 | 5741 |
| Marion G. | | 1928 | 8329 |
| Poillon, Richard H. | | 1871 | 2386 |
| Poinier, Norman E. | | 1929 | 8575 |
| Poland, John S. | | 1861 | 1921 |
| Martin L. | | 1864 | 2036 |
| Polhemus, Adrian K. | | 1912 | 5100 |
| Polk, Harding | | 1910 | 4925 |
| Leonidas | | 1827 | 477 |
| Marshall T. | | 1852 | 1558 |
| Polsgrove, Robert C. | | 1924 | 7584 |
| Pond, George E. | | 1872 | 2432 |
| Poole, Benjamin | | 1830 | 596 |
| John H. | | 1901 | 3996 |
| John K. | | 1929 | 8536 |
| Pooler, Robert W. | | 1815 | 149 |
| Poore, Benjamin A. | | 1886 | 3129 |
| James E., Jr. | | 1924 | 7415 |
| Poorman, Donald A. | | 1929 | 8626 |
| Pope, Allan M. | | 1903 | 4159 |
| Asa P. | | Apr. 20, 1917 | 5734 |
| Curran | | 1834 | 760 |
| Francis A. | | 1900 | 3946 |
| Francis H. | | 1897 | 3752 |
| James W. | | 1868 | 2257 |
| John | | 1842 | 1127 |
| John, Jr. | | 1868 | 2248 |
| Lemuel | | Nov. 1, 1918 | 6034 |
| Porch, Paul K. | | 1923 | 7159 |
| Porter, A. Parker | | 1856 | 1719 |
| David M. | | 1821 | 284 |
| David R. | | 1865 | 2068 |
| Fitz-John | | 1845 | 1238 |
| Frederick B. | | June 11, 1919 | 6536 |
| Giles | | 1818 | 188 |
| Horace | | 1860 | 1849 |
| Hunter B. | | 1907 | 4550 |
| James E. | | 1869 | 2288 |
| John M. | | 1879 | 2772 |
| Robert W., Jr. | | 1930 | 8812 |
| Ports, Robert A. | | 1930 | 8941 |
| Pospisil, Jaromir | | 1930 | 8950 |
| Post, Elwyn D. | | 1923 | 7087 |
| James C. | | 1865 | 2059 |
| Justis | | 1807 | 26 |

| Name | P | Year | No. |
|---|---|---|---|
| Postley, Clarence A. | | 1870 | 2327 |
| Potter, Charles L. | | 1886 | 3101 |
| Joseph H. | | 1843 | 1188 |
| Waldo C. | | 1907 | 4563 |
| William E. | | 1928 | 8251 |
| Potts, Adam E. | | 1914 | 5283 |
| Poulson, Volney A. | | 1920 | 6569 |
| Powell, Albert M. | | 1860 | 1866 |
| Charles F. | | 1867 | 2167 |
| Hiram McL. | | 1890 | 3347 |
| John F. | | 1925 | 7780 |
| Roger G. | | 1905 | 4350 |
| Powers, Clinton J. | | 1865 | 2076 |
| Reynolds J. | | 1903 | 4161 |
| Robert B. | | 1896 | 3741 |
| William T. | | Nov. 1, 1918 | 6200 |
| Pradisdh, Swasti | | 1930 | 8820 |
| Praeger, Otto, Jr. | | Nov. 1, 1918 | 6061 |
| Prather, Richard G. | | 1924 | 7423 |
| Pratt, Henry C. | | 1837 | 910 |
| Henry C. | | 1904 | 4271 |
| John S. | | 1906 | 4499 |
| John T. | | 1818 | 202 |
| Raymond S. | | 1901 | 4030 |
| Sedgwick | | 1867 | 2187 |
| Prentice, James | | 1901 | 4060 |
| Prentiss, George H. | | 1827 | 488 |
| Henry E. | | 1831 | 632 |
| James H. | | 1830 | 598 |
| Prescott, Jonathan | | 1821 | 264 |
| Preston, Guy H. | | 1888 | 3262 |
| Homer N. | | 1903 | 4211 |
| John F., Jr. | | 1894 | 3583 |
| Price, Alfred L. | | June 13, 1922 | 6928 |
| David | | 1877 | 2655 |
| Earl M. | | 1915 | 5469 |
| Edgar H. | | 1923 | 7010 |
| George S. | | June 11, 1919 | 6278 |
| Philip M. | | 1869 | 2276 |
| Robert N. | | 1870 | 2366 |
| William H. | | 1834 | 784 |
| Xenophon H. | | 1914 | 5212 |
| Prichard, Vernon E. | | 1915 | 5446 |
| Prickett, Fay B. | | 1916 | 5533 |
| Pridgen, Walter E. | | 1905 | 4449 |
| Prime, Frederick E. | | 1850 | 1450 |
| Prince, Henry | | 1835 | 815 |
| Leonard M. | | 1892 | 3495 |
| Pritchard, George B., Jr. | | 1895 | 3653 |
| Pritchett, Edwin E. | | 1907 | 4548 |

| Name | P-Q-R | Year | No. |
|---|---|---|---|
| Proctor, Robert G. | | 1886 | 3118 |
| Proctor, Walton G. | | 1924 | 7428 |
| Prosser, Walter E. | | 1905 | 4402 |
| Proveaux, Joseph | | 1806 | 20 |
| Prudhomme, Shelton E. | | 1926 | 7928 |
| Prunty, Carroll H. | | 1928 | 8435 |
| Leonard W. | | 1901 | 4036 |
| Pughe, | | | |
| Kenneth F. | | June 13, 1922 | 6878 |
| Pullen, Daniel D. | | 1910 | 4856 |
| Pullman, John W. | | 1869 | 2293 |
| Pulsifer, Arthur | | Nov. 1, 1918 | 6226 |
| George, Jr. | | 1915 | 5428 |
| Ralph | | 1924 | 7479 |
| Purcell, Frank X. A. | | 1926 | 7880 |
| James E. | | 1924 | 7551 |
| Purdon, Frank L. | | 1909 | 4840 |
| Purdue, Branner P. | | 1925 | 7740 |
| Purdy, Clarence N. | | 1896 | 3714 |
| Purnell, Vern S. | | 1913 | 5154 |
| Purvis, Arthur C. | | Aug. 30, 1917 | 5880 |
| Putnam, Alfred B. | | 1899 | 3875 |
| George I. | | 1885 | 3090 |
| Haldimand S. | | 1857 | 1767 |
| Rufus W. | | 1913 | 5121 |
| Putney, Edward W. | | 1908 | 4673 |
| Pyle, Charles A. | | June 11, 1919 | 6303 |
| George W. | | 1868 | 2260 |
| Pyne, Frederick C. | | 1924 | 7457 |
| Quattlebaum, Paul J. | | 1857 | 1788 |
| Quay, Andrew G. C. | | 1888 | 3264 |
| Quekemeyer, John G. | | 1906 | 4493 |
| Raymond K. | | 1925 | 7793 |
| Quesenberry, Marshall H. | | 1915 | 5474 |
| Quill, James B. | | 1929 | 8668 |
| Quinan, William R. | | 1870 | 2319 |
| Quinby, Issaac F. | | 1843 | 1172 |
| Quinn, Daniel W. | | 1929 | 8692 |
| Horace A. | | 1927 | 8109 |
| Howard W. | | 1930 | 8968 |
| James B. | | 1866 | 2122 |
| Leo P. | | 1904 | 4249 |
| Quinto, Myron A. | | 1930 | 8977 |
| Raaen, John C. | | June 11, 1919 | 6400 |
| Rabb, James D. | | 1863 | 1997 |
| Rader, Ira A. | | 1911 | 4997 |
| Radford, Richard C. W. | | 1845 | 1261 |

| Name | R | Year | No. |
|---|---|---|---|
| Rafferty, John W | | 1916 | 5522 |
| William A | | 1865 | 2072 |
| William A | | 1913 | 5202 |
| William C | | 1880 | 2830 |
| Raguse, Carl W. A | | 1924 | 7323 |
| Rains, Gabriel J | | 1827 | 482 |
| George W | | 1842 | 1113 |
| Sevier M | | 1876 | 2610 |
| Ralston, Robert R | | 1902 | 4071 |
| Ramey, Roger M | | 1928 | 8385 |
| Ramsay, George D | | 1820 | 257 |
| George D., Jr | | 1863 | 2012 |
| Ramseur, Stephen D | | 1860 | 1860 |
| Ramsey, Frank DeW | | 1885 | 3075 |
| Hugh A | | 1916 | 5520 |
| John W., Jr | | 1924 | 7553 |
| Norman F | | 1905 | 4358 |
| Ranck, Joseph R | | 1929 | 8642 |
| Rand, Lewis H | | 1899 | 3871 |
| Randal, Horace | | 1854 | 1675 |
| Randall, Russell E | | 1925 | 7671 |
| Randell, Theodore | | 1809 | 52 |
| Randles, Bertram W | | 1920 | 6600 |
| Randol, Alanson M | | 1860 | 1855 |
| Randolph, Benjamin H | | 1870 | 2332 |
| Norman | | 1915 | 5457 |
| Thomas B | | 1812 | 79 |
| Raney, Edward D., Jr | | 1926 | 7925 |
| Rankin, James L | | 1839 | 997 |
| Ransom, Hyatt C | | 1851 | 1515 |
| Owen P | | 1838 | 969 |
| Robert | | 1850 | 1467 |
| Robert B | | Apr. 20, 1917 | 5683 |
| Rash, Franklin L. | | June 11, 1919 | 6517 |
| Rasmussen, Adolph P | | 1924 | 7230 |
| Kaj E | | 1929 | 8650 |
| Rathbone, Jared L | | 1865 | 2090 |
| Samuel B | | 1808 | 34 |
| Ratzkoff, Silas M | | 1913 | 5149 |
| Rau, Charles G | | 1929 | 8716 |
| Rawles, Jacob B | | 1861 | 1916 |
| Rawson, William | | 1869 | 2306 |
| Ray, James B | | 1899 | 3895 |
| Martin H | | 1910 | 4886 |
| Raymond, Allen D., Jr | | 1923 | 7210 |
| Charles W | | 1865 | 2047 |
| Clarence S | | 1924 | 7411 |
| John C | | 1897 | 3793 |
| Julian E | | 1920 | 6754 |
| Raymond, Montgomery B. | | 1928 | 8381 |
| Philip H | | June 14, 1922 | 6950 |
| Robert R | | 1893 | 3516 |
| Robert R., Jr. | | June 11, 1919 | 6295 |
| Rayner, Harold M | | 1912 | 5071 |
| Raynolds, William F | | 1843 | 1171 |
| Raynsford, Robert W | | 1922 | 6843 |
| Rea, Charles H | | 1869 | 2287 |
| Read, Alvan C | | 1898 | 3846 |
| George W | | 1883 | 3008 |
| Robert D | | 1877 | 2696 |
| William | | 1844 | 1221 |
| Reading, Charles M | | 1924 | 7532 |
| Reaney, Jo H | | 1915 | 5390 |
| Reap, Frank P | | 1872 | 2466 |
| Reardon, William J | | 1924 | 7356 |
| Reber, Edward C | | 1928 | 8354 |
| Miles | | 1923 | 6967 |
| Samuel | | 1886 | 3113 |
| Redfield, William F. | | Apr. 20, 1917 | 5710 |
| Redlack, Theo R | | 1929 | 8648 |
| Redner, Wallace J | | Apr. 20, 1917 | 5725 |
| Reece, Raymond H | | 1920 | 6747 |
| Reed, Allen W | | 1928 | 8413 |
| Charles Hancock | | June 13, 1922 | 6881 |
| Frank F | | Aug. 30, 1917 | 5779 |
| Henry A | | 1870 | 2321 |
| Hugh T | | 1873 | 2503 |
| James G | | 1834 | 776 |
| Metcalfe | | 1915 | 5414 |
| Sardine P | | 1858 | 1814 |
| William A | | 1909 | 4834 |
| Reeder, Russell P., Jr | | 1926 | 7995 |
| William O | | Aug. 30, 1917 | 5756 |
| Rees, James E | | June 13, 1922 | 6911 |
| Thomas H | | 1886 | 3100 |
| Thomas H., Jr | | 1914 | 5251 |
| Reese, Chauncey B | | 1859 | 1828 |
| William I | | 1869 | 2296 |
| Reeve, Horace M | | 1892 | 3479 |
| Isaac V. D | | 1835 | 830 |
| Parker M | | 1926 | 7890 |
| Reeves, Isaac S. K | | 1838 | 949 |
| James H | | 1892 | 3471 |
| Regan, William J | | 1919 | 6272 |
| Regnier, Augustus J | | 1924 | 7446 |

| Name | R | Year | No. |
|---|---|---|---|
| Regnier, | | | |
| Romeo F. | | June 11, 1919 | 6288 |
| Rehkopf, Ned B. | | 1902 | 4093 |
| Rehm, George A. | | 1920 | 6710 |
| Reid, Alexander D. | | 1923 | 7078 |
| Charles M. | | 1865 | 2078 |
| Gerald J. | | 1924 | 7489 |
| James R. | | 1863 | 2019 |
| J. Chester | | 1833 | 743 |
| Reierson, John E. | | 1920 | 6807 |
| Reilly, George M. | | 1929 | 8753 |
| Henry J. | | 1904 | 4294 |
| James W. | | 1863 | 2006 |
| Reinburg, | | | |
| Wm. H. W. | | Aug. 30, 1917 | 5813 |
| Reinecke, Paul S. | | 1911 | 4939 |
| Reinhardt, Emil F. | | 1910 | 4931 |
| Reinhart, Stanley E. | | 1916 | 5487 |
| Reisinger, J. W. H., Jr. | | 1905 | 4450 |
| Paul | | 1896 | 3695 |
| Remak, Stanislaus | | 1867 | 2206 |
| Remington, Philip H. | | 1861 | 1956 |
| Renfro, Curtis D. | | 1925 | 7840 |
| Renick, Robert M. | | 1835 | 796 |
| Renn, William J., Jr. | | 1924 | 7581 |
| Rennard, John C. | | 1890 | 3338 |
| Renno, James G. | | 1920 | 6588 |
| Reno, Jesse L. | | 1846 | 1279 |
| Marcus A. | | 1857 | 1779 |
| Renshaw, Clarence | | 1929 | 8703 |
| Reuter, Herbert C. | | 1920 | 6714 |
| Rex, Harry McC. | | June 11, 1919 | 6453 |
| Reybold, John B. | | 1920 | 6782 |
| Reyes, | | | |
| Salvador F. | | Aug. 30, 1917 | 5821 |
| Reynolds, Alexander W. | | 1838 | 975 |
| Alfred | | 1874 | 2536 |
| Bainbridge | | 1873 | 2486 |
| Frank A. | | 1861 | 1965 |
| Jacob G. | | 1929 | 8613 |
| John F. | | 1841 | 1084 |
| Joseph J. | | 1843 | 1176 |
| Roy D. | | 1924 | 7493 |
| Samuel H. | | 1849 | 1448 |
| Stephen C. | | 1904 | 4267 |
| Stephen C., Jr. | | 1928 | 8321 |
| William | | 1823 | 346 |
| William B. | | 1879 | 2805 |
| William F. | | 1867 | 2169 |
| Rhea, James C. | | 1899 | 3921 |
| Rhea, William | | 1845 | 1264 |
| Rhett, Edmund M. | | 1900 | 3943 |
| Thomas G. | | 1845 | 1236 |
| Thomas S. | | 1848 | 1382 |
| Rhoads, James L. | | Nov. 1, 1918 | 6035 |
| Mark | | Nov. 1, 1918 | 6172 |
| Rhodes, Charles D. | | 1889 | 3307 |
| Edward L. | | 1926 | 7939 |
| Lester F. | | June 11, 1919 | 6286 |
| Riani, Albert | | Nov. 1, 1918 | 6087 |
| Ribbel, Charles H. | | 1871 | 2393 |
| Riblett, Jacob R. | | 1872 | 2431 |
| Rice, Albert S. | | June 11, 1919 | 6472 |
| Charles H. | | 1907 | 4573 |
| Elmer F. | | 1907 | 4583 |
| Frank S. | | 1874 | 2514 |
| John H. | | 1893 | 3519 |
| Keryn ap | | June 12, 1918 | 5910 |
| Olin F. | | 1861 | 1928 |
| Rich, Clyde K. | | 1923 | 7011 |
| Lucius L. | | 1853 | 1628 |
| Thomas L. | | 1928 | 8323 |
| Richards, George C. | | 1823 | 328 |
| George J. | | 1915 | 5318 |
| Harold R. | | Apr. 20, 1917 | 5605 |
| Harrison H. C. | | 1911 | 4974 |
| James R. | | 1878 | 2746 |
| Melzar C. | | 1881 | 2889 |
| Willard K. | | 1910 | 4880 |
| Richardson, Asa | | 1823 | 352 |
| Charles T. | | 1909 | 4765 |
| Howard P. | | June 12, 1918 | 6005 |
| Israel B. | | 1841 | 1096 |
| James L., Jr. | | 1930 | 9001 |
| John B. | | 1904 | 4338 |
| Lorrain T. | | 1895 | 3642 |
| Robert C., Jr. | | 1904 | 4236 |
| Warren M. | | 1926 | 7972 |
| Wilds P. | | 1884 | 3042 |
| William L. | | 1924 | 7311 |
| Richart, Duncan G. | | 1910 | 4926 |
| Riché, Charles S. | | 1886 | 3099 |
| Weir | | 1916 | 5551 |
| Richey, John A. | | 1845 | 1248 |
| Richmond, Ephraim T. C. | | 1867 | 2184 |
| Richon, George L. | | 1927 | 8083 |
| Rick, Richard T. | | June 11, 1919 | 6353 |
| Ricker, Lawrence C. | | 1908 | 4736 |
| Ricketts, James B. | | 1839 | 1001 |
| Ridenour, Edgar | | 1898 | 3858 |

| Name | R | Year | No. |
|---|---|---|---|
| Ridgely, Charles G. | | 1826 | 433 |
| Randolph | | 1837 | 932 |
| Samuel C. | | 1831 | 637 |
| Samuel H. | | 1826 | 454 |
| Ridgway, M. B. | | Apr. 20, 1917 | 5657 |
| Thomas | | 1883 | 2978 |
| Ridings, Eugene W. | | 1923 | 7074 |
| Ridley, Clarence S. | | 1905 | 4342 |
| Riepe, John H. | | 1924 | 7239 |
| Riess, Herbert J. | | June 11, 1919 | 6532 |
| Rigal, William F. | | 1815 | 122 |
| Riggins, Lewis A. | | 1925 | 7702 |
| Riggs, Basil L. | | 1926 | 7960 |
| Joel | | 1833 | 733 |
| Kerr T. | | 1901 | 4044 |
| Theodore S. | | 1928 | 8229 |
| Riley, Edward B. D. | | 1860 | 1880 |
| Ernest J. | | June 11, 1919 | 6298 |
| Frank J. | | 1912 | 5110 |
| James W. | | 1906 | 4464 |
| Jasper J., Jr. | | 1930 | 9013 |
| Lowell M. | | Aug. 30, 1917 | 5872 |
| Napoleon W. | | 1904 | 4324 |
| Rinearson, Abram V., Jr. | | 1916 | 5575 |
| Rindlaub, Bruce D. | | 1929 | 8506 |
| Ringgold, George H. | | 1833 | 739 |
| Samuel | | 1818 | 184 |
| Thomas Lee | | 1838 | 952 |
| Ringler, Earl L. | | 1926 | 7932 |
| Ringsdorf, Paschal H. | | 1923 | 7131 |
| Samuel D. | | Aug. 30, 1917 | 5763 |
| Ripley, James W. | | 1814 | 102 |
| Roswell S. | | 1843 | 1173 |
| Risen, Rollin F. | | June 11, 1919 | 6317 |
| Rising, Harry N. | | Aug. 30, 1917 | 5869 |
| Ristine, Ben F. | | 1903 | 4199 |
| Ritchel, Charles S. | | 1915 | 5417 |
| Ritchie, Isaac H. | | June 11, 1919 | 6345 |
| Ritchie, Scott B. | | Apr. 20, 1917 | 5647 |
| William L. | | 1925 | 7647 |
| Ritner, Joseph | | 1830 | 613 |
| Ritter, John F. | | 1856 | 1742 |
| Rivers, James B. | | June 11, 1919 | 6321 |
| Tyree R. | | 1883 | 2999 |
| William C. | | 1887 | 3197 |
| Rives, Wright | | 1861 | 1929 |
| Robb, Holland L. | | 1916 | 5500 |
| Walter B. | | 1910 | 4891 |
| Robbins, Chandler P., Jr. | | 1929 | 8609 |
| Kenelm | | 1863 | 2017 |
| Robenson, John A. | | 1910 | 4921 |
| Robert, Henry H. | | 1904 | 4220 |
| Henry M. | | 1857 | 1763 |
| Roberts, Alpheus | | 1808 | 43 |
| Benjamin S. | | 1835 | 838 |
| Charles D. | | 1897 | 3749 |
| Frank N. | | 1920 | 6672 |
| Harris L. | | 1880 | 2864 |
| Heyward B. | | 1924 | 7269 |
| Hugh A. | | 1899 | 3884 |
| Joseph | | 1835 | 793 |
| Littleton A. | | 1925 | 7797 |
| Thomas A. | | 1897 | 3773 |
| Thomas A., Jr. | | 1920 | 6614 |
| Thomas D. | | 1924 | 7254 |
| Warder H. | | 1909 | 4827 |
| William L. | | 1913 | 5198 |
| Robertson, Beverly H. | | 1849 | 1431 |
| Daniel H., Jr. | | 1925 | 7739 |
| Edgar B. | | 1874 | 2523 |
| John D. | | 1920 | 6678 |
| Samuel C. | | 1879 | 2795 |
| Samuel W. | | 1902 | 4096 |
| Walter M. | | 1912 | 5059 |
| William | | 1840 | 1046 |
| William A. | | 1914 | 5260 |
| Robey, Pearl H. | | 1929 | 8717 |
| Robichon, Hector A. | | 1899 | 3936 |
| Robins, Augustine W. | | 1907 | 4585 |
| Edward A. | | 1924 | 7624 |
| Ernest S. | | 1884 | 3048 |
| Raymond R. | | 1924 | 7596 |
| Thomas M. | | 1904 | 4222 |
| Robinson, Augustus G. | | 1857 | 1777 |
| Bernard L. | | 1920 | 6586 |
| Carl | | June 11, 1919 | 6311 |
| Clinton F. | | 1924 | 7255 |
| Donald A. | | 1906 | 4515 |
| Eustace | | 1834 | 780 |
| Gordon | | 1901 | 4037 |
| Henry E. | | 1871 | 2399 |
| James P. | | 1900 | 3981 |
| James W. | | 1852 | 1548 |
| John N. | | 1915 | 5432 |
| Joseph S. | | June 12, 1918 | 5948 |
| Nicholas J. | | 1925 | 7766 |
| Warren A. | | 1923 | 7136 |
| William G. | | 1858 | 1822 |
| William W. | | 1869 | 2304 |
| Wirt | | 1887 | 3182 |

| Name | R | Year | No. |
|---|---|---|---|
| Roche, Edward A. | | 1897 | 3781 |
| Rockafellow, L. Hoyt | | June 11, 1919 | 6396 |
| Rockwell, Charles F. | | 1863 | 2008 |
| Charles H. | | 1869 | 2298 |
| Charles K. | | 1906 | 4461 |
| James | | 1870 | 2316 |
| Lewis C. | | 1907 | 4607 |
| Verne LaS. | | 1900 | 3985 |
| Rockwood, Albion R. | | 1914 | 5232 |
| Rodgers, Alexander | | 1875 | 2579 |
| Alexander P. | | 1846 | 1301 |
| John I. | | 1861 | 1898 |
| Robert C. | | 1908 | 4669 |
| Rodieck, Leonard H. | | 1924 | 7455 |
| Rodman, John B. | | 1868 | 2252 |
| Samuel | | 1882 | 2947 |
| Thomas J. | | 1841 | 1065 |
| Rodney, Dorsey R. | | 1903 | 4172 |
| George C. | | 1837 | 916 |
| Roe, Charles F. | | 1868 | 2268 |
| Fayette W. | | 1871 | 2409 |
| William J. | | 1867 | 2209 |
| Roemer, Charles | | 1905 | 4378 |
| James H. | | June 12, 1918 | 5962 |
| Roessler, Solomon W. | | 1877 | 2643 |
| Rogers, Alfred H. | | 1872 | 2453 |
| Charles D. | | 1907 | 4605 |
| Charles G. | | 1854 | 1641 |
| Daniel G. | | 1840 | 1054 |
| George D. | | 1919 | 6439 |
| Gordon B. | | 1924 | 7345 |
| Harry L., Jr. | | Nov. 1, 1918 | 6240 |
| James S. | | 1880 | 2862 |
| Jason | | 1821 | 283 |
| Nathaniel P., Jr. | | 1907 | 4543 |
| Robert M. | | 1867 | 2177 |
| William C. | | 1893 | 3554 |
| William E. | | 1867 | 2161 |
| Roland, John F. | | 1836 | 860 |
| Rolfe, Onslow S. | | Aug. 30, 1917 | 5849 |
| Rollins, James H. | | 1862 | 1991 |
| Romain, Coleman | | 1920 | 6611 |
| Romeyn, Charles A. | | 1899 | 3890 |
| Ronan, George | | 1811 | 69 |
| Roosma, John S. | | 1926 | 7987 |
| Root, De Witt N. | | 1851 | 1505 |
| Edwin A. | | 1883 | 2993 |
| Roper, Harry McK. | | 1923 | 7020 |
| Rose, Bernard C. | | 1927 | 8180 |
| Rose, Edward C. | | 1912 | 5094 |
| Edwin | | 1830 | 600 |
| George W. | | 1852 | 1539 |
| Hal M. | | Aug. 30, 1917 | 5832 |
| John B. | | 1907 | 4541 |
| William | | 1822 | 292 |
| William H. | | 1903 | 4130 |
| William W. | | 1906 | 4530 |
| Rosebaum, Dwight A. | | 1920 | 6690 |
| Rosecrans, William S. | | 1842 | 1115 |
| Rosecrants, Mortimer | | 1841 | 1107 |
| Rosenbaum, Otho B. | | 1894 | 3598 |
| Rosenberg, Lyle | | 1923 | 6971 |
| Rosendahl, C. A. | | Nov. 1, 1918 | 6146 |
| Rosenthal, Maurice L. | | June 11, 1919 | 6504 |
| Rosevear, William B., Jr. | | 1913 | 5126 |
| Ross, Charles A. | | 1913 | 5152 |
| Edward C. | | 1821 | 268 |
| Francis H. | | 1865 | 2092 |
| Henry | | 1926 | 7944 |
| Leslie G. | | 1928 | 8314 |
| Lewis T. | | June 12, 1918 | 5906 |
| Robert C. | | 1926 | 7968 |
| Reuben R. | | 1853 | 1629 |
| Richard H. | | 1830 | 626 |
| Rossell, Daves | | Apr. 20, 1917 | 5639 |
| John E. | | 1915 | 5379 |
| William T. | | 1873 | 2470 |
| Roth, Arthur | | 1927 | 8163 |
| Dudley C. | | 1923 | 7108 |
| Marshall S. | | 1929 | 8566 |
| Samuel | | 1930 | 8958 |
| Rothgeb, Clarence E. | | 1924 | 7337 |
| Rothschild, Jacquard | | 1930 | 8842 |
| Roumfort, Augustus L. | | 1817 | 161 |
| Rousseau, Gustave S. | | 1828 | 528 |
| Joseph H., Jr. | | 1920 | 6701 |
| Routheau, Edward A. | | 1920 | 6555 |
| Row, Lathe B. | | 1913 | 5203 |
| Rowan, Andrew S. | | 1881 | 2920 |
| Hamilton | | 1876 | 2640 |
| Rowell, Charles W. | | 1874 | 2529 |
| Melvin W. | | 1890 | 3367 |
| Rowland, Harry T. | | 1923 | 7132 |
| Roy, James P. | | 1849 | 1444 |
| Paul A. | | 1930 | 8919 |
| Royall, Henry E. | | 1930 | 9011 |
| Royce, Charles H. | | 1924 | 7498 |
| Ralph | | 1914 | 5294 |

Royden, Herbert N.....1891 3444
Roys, Rufus A.....1848 1374
Royster, Thomas J.....1830 620
Rozelle, George F., Jr....1903 4189
Ruckman, John W.....1883 2979
Ruddell, James C.....1916 5568
Rudolph, James M.....1920 6767
Ruestow, Paul E.....1930 8793
Ruff, Charles F.....1838 984
Ruffner, Ernest H.....1867 2156
Ruger, Thomas H.....1854 1633
Ruggles, Colden L'H.....1890 3335
Daniel .....1833 740
George D.....1855 1695
Ruhlen, George.....1872 2426
Rule, Donald D.....1924 7336
Rumaggi,
Louis J.....June 13, 1922 6833
Rumbough, David J.....1880 2839
David S.....Apr. 20, 1917 5714
Stanley M.....1909 4819
Runcie, James E.....1879 2768
Rundell, Charles H.....1852 1560
Francis E...June 12, 1918 5988
Rupp, Joseph D.....1819 225
Ruppert, Arthur A.....1925 7755
Rush, Hugo P.....1920 6801
Richard H.....1846 1297
Rusk, George G.....1923 7065
Russ, Charles P.....1888 3254
Russel, Edgar.....1887 3184
Russell, Albert J.....1876 2633
Andrew H.....1871 2373
Charles E.....1896 3718
Clinton W.....1913 5165
David A.....1845 1268
Edmund .....1846 1327
Frank W.....1868 2262
George M.....1901 4026
John, Jr.....1920 6727
John B. F. (John C.) .1818 196
Nelson B.....1916 5599
Oscar A.....1905 4424
Richard E.....1923 7198
Robert M.....1848 1390
William C.....1903 4204
Rust, Armistead T. M....1842 1141
Ruth, Harold S..June 11, 1919 6522
Rutherford, Allan.....1905 4421
Harry K.....1907 4553

Rutherford, Ray C.....1916 5502
Samuel McP.....1892 3497
Rutledge, Arthur M.....1837 922
Rutter, Warren C.....1920 6562
Ryan, George.....1857 1793
James A.....1890 3358
John L., Jr.....1926 7952
John P.....1888 3265
Stephen Van R.....1825 397
Thomas C.....1924 7325
William E.....1920 6778
William O.....1914 5295
Ryder, Charles W.....1915 5351
Rynearson, Oren W.....1924 7302

Sachs, Edward I.....1930 8952
Sacket, Delos B.
(Sackett, Deloss B.) .1845 1262
Sackett,
George W...Apr. 20, 1917 5678
Sackville,
William ....Apr. 20, 1917 5671
Sadler, Robert F.....1929 8757
Sadtler, Otis K.....1913 5171
William F..June 13, 1922 6850
Saffarrans, George C.....1891 3425
Saffold, Marion B.....1879 2820
Safford, Robert E.....1877 2683
Wallace F...Aug. 30, 1917 5798
Sage, William H.....1882 2952
William H., Jr.....1909 4755
Salmon, Armand J.....1924 7514
Salsman, John G.....1923 7162
Saltzman, Charles E.....1925 7629
Charles McK.....1896 3697
Salvosa y Rada L.Apr. 20, 1917 5665
Samford, John A.....1928 8359
Samouce, James A.....1920 6601
Wellington A.....1924 7287
Sample, William R.....1888 3266
Sampson,
Horace P...June 11, 1919 6426
Robert M.....1925 7820
Ross T.....1930 8894
Sams, William C., Jr.....1928 8471
Samsey, Edwin R.June 11, 1919 6499
Samuels, Andrew, Jr.....1929 8546
Samuelson, Leo J.....1903 4180

| Name | S | Year | No. |
|---|---|---|---|
| Sand, Alexander G. | | 1920 | 6750 |
| Harold O. | | 1920 | 6745 |
| Sandeford, Alvan C. | | 1911 | 4998 |
| Sanders, John | | 1834 | 751 |
| Paul L. | | 1928 | 8255 |
| William P. | | 1856 | 1751 |
| Sanderson, | | | |
| Henry E., Jr. | | June 11, 1919 | 6379 |
| James A. | | 1862 | 1984 |
| Sands, Abraham L. | | 1809 | 51 |
| George H. | | 1880 | 2871 |
| Thomas J. | | 1929 | 8514 |
| Sanford, James C. | | 1884 | 3022 |
| Sanno, James M. J. | | | |
| (James M.) | | 1863 | 2018 |
| Santschi, Eugene | | 1907 | 4581 |
| Sarcka, Earle E. | | Aug. 30, 1917 | 5878 |
| Sargent, Alden | | 1850 | 1485 |
| Herbert H. | | 1883 | 2991 |
| Sarratt, Edwin O. | | 1897 | 3753 |
| Sartle, William J. | | 1867 | 2197 |
| Sass, Isidore | | 1923 | 6986 |
| Sasse, Ralph I. | | 1916 | 5529 |
| Sater, William A. | | 1894 | 3596 |
| Sather, Peter, Jr. | | 1924 | 7597 |
| Satterlee, Charles B. | | 1876 | 2601 |
| Sauer, Jacob S. | | 1930 | 9005 |
| Saul, Leslie T. | | 1916 | 5513 |
| Saunders, Franklin | | 1837 | 940 |
| John B. | | Aug. 30, 1917 | 5825 |
| John S. | | 1858 | 1802 |
| La Verne G. | | 1928 | 8439 |
| Oscar A. | | June 11, 1919 | 6319 |
| William H. | | Apr. 20, 1917 | 5610 |
| Savage, Frank M. | | 1897 | 3779 |
| Richard H. | | 1868 | 2224 |
| Saville, Mathew E. | | 1893 | 3562 |
| Wilson G. | | Nov. 1, 1918 | 6039 |
| Savini, Saverio H. | | 1923 | 7033 |
| Sawin, Clement Van B. | | 1930 | 8795 |
| Sawtelle, Charles G. | | 1854 | 1668 |
| Charles G., Jr. | | 1893 | 3548 |
| Donald W. | | Nov. 1, 1918 | 6208 |
| Sawyer, Charles N. | | 1912 | 5072 |
| John A. | | 1928 | 8330 |
| Saxton, Albert E. | | 1894 | 3585 |
| Rufus | | 1849 | 1424 |
| Sayler, Henry B. | | 1915 | 5349 |
| Sayre, Farrand | | 1884 | 3041 |
| Scales, Wallace B. | | 1898 | 3866 |
| Scammon E. Parker | | 1837 | 899 |
| Scarritt, Jeremiah M. | | 1838 | 945 |
| Schabacker, Clarence H. | | 1920 | 6652 |
| Schaefer, | | | |
| Julius E. | | Aug. 30, 1917 | 5853 |
| Herbert T. | | 1924 | 7267 |
| William H. | | 1924 | 7341 |
| Schaeffer, Charles M. | | 1878 | 2734 |
| Schaff, Morris | | 1862 | 1975 |
| Schaffer, William H. | | 1923 | 7208 |
| Schannep, Dwight B. | | 1929 | 8593 |
| Scheetz, Harry L. | | 1923 | 7188 |
| Scheiffler, Frederick F. | | 1926 | 7983 |
| Schenck, Alexander D. | | 1867 | 2191 |
| Bard P. | | 1887 | 3234 |
| Edwin | | 1827 | 476 |
| Schepps, Madison C. | | 1928 | 8367 |
| Scherer, Harris F. | | June 11, 1919 | 6296 |
| Louis C. | | 1891 | 3398 |
| Louis C., Jr. | | 1925 | 7634 |
| Schermacher, August W. | | 1928 | 8401 |
| Schewe, Paul E. | | 1927 | 8118 |
| Schick, Lawrence E. | | 1920 | 6674 |
| Schildroth, | | | |
| William H. | | June 13, 1922 | 6920 |
| Schillerstrom, Merl P. | | 1909 | 4841 |
| Schilling, Karl B. | | Nov. 1, 1918 | 6043 |
| Schimelfenig, Charles A. | | 1911 | 4944 |
| Schimmelpfennig, Irvin R. | | 1930 | 8810 |
| Schindel, Samuel J. B. | | 1893 | 3526 |
| Schlatter, David M. | | 1923 | 7071 |
| George F. | | 1930 | 8799 |
| Schlenker, | | | |
| D. C. G. | | Aug. 30, 1917 | 5806 |
| Schley, Julian L. | | 1903 | 4128 |
| Schmidt, Ernest G. | | 1927 | 8155 |
| Grayson | | 1924 | 7291 |
| Theodore D. | | Aug. 30, 1917 | 5854 |
| William R. | | 1913 | 5166 |
| Schneider, Frank V. | | 1912 | 5109 |
| Schoeffel, Francis H. | | 1891 | 3406 |
| Schofield, Charles B. | | 1870 | 2351 |
| John M. | | 1853 | 1585 |
| Schoonmaker, Louis P. | | 1905 | 4404 |
| Schorr, Donald M. | | 1929 | 8649 |
| Schow, Robert A. | | Nov. 1, 1918 | 6188 |
| Schriver, Edmund | | 1833 | 723 |
| Schroeder, Henry A. | | 1880 | 2833 |
| Henry B. | | | |
| (Schroder Henry B.) | | 1844 | 1227 |

| Name | S | Year | No. |
|---|---|---|---|
| Schroeder, | | | |
| Henry J. | | Apr. 20, 1917 | 5615 |
| Schuler, John J. | | 1822 | 300 |
| Schull, Herman W. | | 1899 | 3886 |
| Herman W., Jr. | | 1927 | 8041 |
| Schultz, Hugo D. (Selton, | | | |
| Hugo Daniel) | | 1906 | 4525 |
| Schultz, Otto E. | | 1912 | 5063 |
| Schulz, Edward H. | | 1895 | 3617 |
| John W. N. | | 1908 | 4646 |
| Schulze, | | | |
| Walter H. | | Apr. 20, 1917 | 5653 |
| Schumm, Herman C. | | 1887 | 3198 |
| Schureman, James W. | | 1842 | 1152 |
| Schuyler, | | | |
| Cortlandt | | | |
| V. R. | | June 13, 1922 | 6838 |
| Walter S. | | 1870 | 2331 |
| Schwab, John A. | | 1927 | 8136 |
| Schwabe, Harry A. | | 1906 | 4512 |
| Schwarzkopf, | | | |
| H. N. | | Apr. 20, 1917 | 5689 |
| Schwatka, Frederick | | 1871 | 2389 |
| Schwenck, James C. R. | | 1911 | 5004 |
| Scofield, Frank C. | | 1916 | 5582 |
| Seth W. | | 1907 | 4623 |
| Scott, Albert B. | | 1880 | 2859 |
| Brooks | | Nov. 1, 1918 | 6113 |
| Charles L. | | 1905 | 4387 |
| Earl L. | | 1924 | 7534 |
| Ernest D. | | 1898 | 3838 |
| George L. | | 1875 | 2582 |
| Henry L. | | 1833 | 747 |
| Hugh L. | | 1876 | 2628 |
| Jean D. | | 1924 | 7615 |
| John B. | | 1821 | 274 |
| John F. | | 1821 | 272 |
| John M. | | 1835 | 826 |
| John W. | | 1835 | 831 |
| Leon C. | | 1930 | 8932 |
| Moses | | 1831 | 646 |
| Riley E. | | 1904 | 4286 |
| Robert J. | | 1815 | 135 |
| Stanley L. | | 1916 | 5507 |
| William L., Jr. | | 1923 | 7139 |
| William R. | | 1904 | 4319 |
| William S. | | 1880 | 2852 |
| Scowden, Frank F. | | 1910 | 4900 |
| Scovel, Charles W., Jr. | | 1925 | 7676 |
| Screven, Richard B. | | 1829 | 586 |
| Scriven, George P. | | 1878 | 2721 |
| Scudder, Elmer E. | | 1928 | 8482 |
| Seagrave, David C. | | 1905 | 4364 |
| Searby, | | | |
| Edmund W. | | Nov. 1, 1918 | 6073 |
| Searcy, Frank T. | | 1920 | 6759 |
| Searight, Joseph D. | | 1826 | 439 |
| Searle, Frederick | | 1823 | 335 |
| Zetus S. | | 1850 | 1490 |
| Sears, Claudius W. | | 1841 | 1089 |
| Clinton B. | | 1867 | 2158 |
| Hayden A. | | 1920 | 6779 |
| Henry B. | | 1846 | 1285 |
| Phillips S. | | June 14, 1922 | 6954 |
| Ralph R. | | 1925 | 7860 |
| Robert | | 1909 | 4832 |
| Seaton, Augustine F. | | 1833 | 748 |
| Seawell, Washington | | 1825 | 411 |
| Seay, Samuel, Jr. | | 1887 | 3222 |
| Sebree, | | | |
| Edmund B. | | June 11, 1919 | 6404 |
| Sedgwick, John | | 1837 | 914 |
| Seebach, Charles M. | | 1923 | 7019 |
| Seeman, Lyle E. | | 1928 | 8235 |
| Sedgwick, John | | 1837 | 914 |
| Segarra, Antulio | | 1927 | 8179 |
| Segundo, Fidel V. | | | |
| (Segundo y Ventura, | | | |
| Fidel) | | Aug. 30, 1917 | 5804 |
| Seitz, John F. R. | | 1929 | 8729 |
| Selbie, William E. | | 1907 | 4609 |
| Selden, Henry R. | | 1843 | 1197 |
| Seleen, Paul M. | | 1925 | 7730 |
| Selfridge, Thomas E. | | 1903 | 4152 |
| Selleck, Clyde A. | | 1910 | 4874 |
| Selton, Hugo D. | | | |
| (Schultz, Hugo D.) | | 1906 | 4525 |
| Selway, Robert R., Jr. | | 1924 | 7398 |
| Semmelmeyer, | | | |
| Herbert W. | | June 11, 1919 | 6306 |
| Senior, Solomon E. | | 1925 | 7802 |
| Serff, Paul C. | | 1923 | 7168 |
| Serig, Howard W. | | 1923 | 7006 |
| Serles, Logan W. | | 1915 | 5364 |
| Settle, Douglas | | 1891 | 3438 |
| Severson, Charles F. | | 1903 | 4191 |
| Sevier, Robert | | 1828 | 521 |
| Sewall, Alexander R. | | 1926 | 7954 |

| Name | S | Year | No. |
|---|---|---|---|
| Seward, Augustus H. | | 1847 | 1364 |
| John R. | | 1929 | 8693 |
| Sewell, John S. | | 1891 | 3386 |
| Sexton, William A. | | Nov. 1, 1918 | 6151 |
| William T. | | 1924 | 7506 |
| Seybold, John S. | | 1920 | 6631 |
| Seydel, Fred | | 1910 | 4892 |
| Seymour, Truman | | 1846 | 1290 |
| Shaaff, John T. | | 1851 | 1531 |
| Shackleford, Muscoe L. | | 1836 | 867 |
| Shafer, Henry L., Jr. | | 1923 | 7094 |
| Shaffer, | | | |
| Forrest C. | | Aug. 30, 1917 | 5776 |
| Lyman H. | | 1930 | 8815 |
| Shaler, Charles | | 1867 | 2170 |
| Harrison | | Nov. 1, 1918 | 6072 |
| Shallene, Wilbert E. | | 1920 | 6660 |
| Shanks, David C. | | 1884 | 3053 |
| Shannon, James A. | | 1903 | 4158 |
| Sharp, | | | |
| Frederick D. | | Aug. 30, 1917 | 5866 |
| Herndon | | 1905 | 4445 |
| Sharpe, Henry G. | | 1880 | 2872 |
| Sharrar, Dean Le R. | | 1920 | 6797 |
| Sharrer, Robert A. | | 1916 | 5495 |
| Shattuck Amos B. | | 1886 | 3146 |
| Amos B., Jr. | | June 12, 1918 | 5899 |
| Milton C. | | 1920 | 6775 |
| Shaw, George W. | | 1835 | 827 |
| Lawrence E. | | 1927 | 8147 |
| Ronald M. | | 1925 | 7694 |
| Virgil F. | | June 11, 1919 | 6366 |
| Shea, | | | |
| Augustine F. | | June 11, 1919 | 6346 |
| Shedd, William E., Jr. | | 1907 | 4547 |
| Sheehy, John W. | | June 11, 1919 | 6320 |
| Sheets, Henry B. | | June 11, 1919 | 6497 |
| Shekerjian, Haig | | 1911 | 4970 |
| Shelton, Edwin H. | | 1870 | 2357 |
| George H. | | 1896 | 3704 |
| Shepard, Lloyd | | 1923 | 7043 |
| Shephard, Chester A. | | 1908 | 4712 |
| Edward F. | | 1928 | 8474 |
| Oliver L. | | 1840 | 1049 |
| Shepperd, Samuel T. | | 1854 | 1666 |
| Sherburne, Edward G. | | 1915 | 5406 |
| Thomas L., Jr. | | 1928 | 8447 |
| Sheridan, | | | |
| Arthur J. | | Nov. 1, 1918 | 6066 |
| Philip H. | | 1853 | 1612 |
| Sheridan, Philip H. | | 1902 | 4113 |
| Sherman, | | | |
| Harry B. | | June 12, 1918 | 6008 |
| James L. | | 1865 | 2071 |
| John B. | | Nov. 1, 1918 | 6166 |
| Thomas W. | | 1836 | 859 |
| William C. | | 1910 | 4855 |
| William T. | | 1840 | 1022 |
| Sherrill, Clarence O. | | 1901 | 3995 |
| Fred G. | | Nov. 1, 1918 | 6191 |
| Stephen H. | | Apr. 20, 1917 | 5650 |
| Sherwood, Walter | | 1837 | 928 |
| Shields, Hamilton L. | | 1846 | 1295 |
| Shillock, George W. | | | |
| (McGregor, | | | |
| George W.) | | 1927 | 8037 |
| Thomas | | | |
| McG. | | June 11, 1919 | 6328 |
| Shimonek, William H. | | 1929 | 8740 |
| Shingler, Don G. | | June 11, 1919 | 6289 |
| Shinkle, Edward M. | | 1901 | 4027 |
| Shinn, John B. | | 1856 | 1728 |
| Shipp, William E. | | 1883 | 2982 |
| William E. | | 1916 | 5530 |
| Shipton, James A. | | 1892 | 3464 |
| Shiras, Alexander E. | | 1833 | 726 |
| Shiverick, Nathan C. | | 1908 | 4732 |
| Shnyder, Frederick E. | | 1903 | 4141 |
| Shoemaker, Frank L. | | 1868 | 2256 |
| Shofner, James C. | | 1877 | 2657 |
| Shollenberger, John H. | | 1883 | 3002 |
| Short, James C. | | 1923 | 7212 |
| Shoup, Francis A. | | 1855 | 1691 |
| Shover, William H. | | 1838 | 956 |
| Shrader, Edwin G. | | Nov. 1, 1918 | 6059 |
| Shugg, Roland P. | | 1916 | 5555 |
| Shumate, Joseph P. | | 1924 | 7262 |
| Paul W. | | 1929 | 8541 |
| Shunk, Francis J. | | 1853 | 1583 |
| Francis R. | | 1887 | 3174 |
| Peter W. | | 1924 | 7347 |
| William A. | | 1879 | 2770 |
| Shurtleff, Dwight K. | | 1910 | 4865 |
| Shute, Benjamin S. | | 1928 | 8250 |
| Martyn H. | | 1906 | 4502 |
| Shutt, Logan O. | | June 11, 1919 | 6477 |
| Sibert, Edwin L. | | June 12, 1918 | 5944 |
| Franklin C. | | 1912 | 5076 |
| William L. | | 1884 | 3027 |
| Sibley, Caleb (Caleb C.) | | 1829 | 568 |

| Name | S | Year | No. |
|---|---|---|---|
| Sibley, Cleland C. | | 1924 | 7396 |
| Ebenezer S. | | 1827 | 470 |
| Frederick W. | | 1874 | 2530 |
| Henry H. | | 1838 | 971 |
| Sickel, Horatio G. | | 1876 | 2629 |
| Sickels, Ethan C. | | 1819 | 218 |
| Sidell, William H. | | 1833 | 712 |
| Sievers, Ralph H. | | 1928 | 8408 |
| Sill, Henry G. | | 1832 | 668 |
| Joshua W. | | 1853 | 1581 |
| Sills, William G. | | 1895 | 3635 |
| Silver, Samuel F. | | 1929 | 8765 |
| Silverman, Roy | | 1926 | 7963 |
| Silverthorne, Carl D. | | 1923 | 7069 |
| Silvey, William | | 1849 | 1412 |
| Simkins, Tattnall D. | | 1916 | 5508 |
| Simmons, Benjamin T. | | 1895 | 3659 |
| Seneca G. | | 1834 | 771 |
| Simon, Leslie E. | | 1924 | 7292 |
| Walter | | 1928 | 8437 |
| Simonds, George S. | | 1899 | 3893 |
| Simonson, James | | 1815 | 123 |
| Simonton, Isaac P. | | 1827 | 498 |
| Samuel J. | | 1927 | 8096 |
| Simpson, Bethel W. | | 1911 | 4953 |
| Frederick J. | | 1930 | 9025 |
| Francis P. | Aug. 30, | 1917 | 5861 |
| Harry L. | | 1904 | 4323 |
| James H. | | 1832 | 679 |
| Marcus D. L. | | 1846 | 1293 |
| Wendell L. | | 1884 | 3034 |
| William A. | | 1875 | 2555 |
| William F. L. | | 1904 | 4310 |
| William H. | | 1909 | 4850 |
| Sims, Turner A. | | 1926 | 7874 |
| William H. | | 1826 | 459 |
| Sinclair, Forester H. | | 1927 | 8123 |
| William | | 1857 | 1776 |
| Sing, Charles B. | | 1836 | 861 |
| Singer, Richard C. | | 1920 | 6694 |
| Singles, Walter | | 1904 | 4266 |
| Sink, Robert F. | | 1927 | 8196 |
| Sinkler, T. S., Jr. | Apr. 20, | 1917 | 5707 |
| Sirmyer, Edgar A. | | 1897 | 3774 |
| Edgar A., Jr. | | 1928 | 8481 |
| Sisson, Winfield W. | | 1930 | 8862 |
| Sitgreaves, Lorenzo | | 1832 | 686 |
| Siviter, Francis P. | | 1895 | 3645 |
| Skalandzunos, Enoch J. | | 1925 | 7832 |
| Skeldon, Frank L. | | 1928 | 8444 |
| Skelton, | | | |
| Winfred G. | June 11, | 1919 | 6402 |
| Skerrett, Delamere | | 1889 | 3300 |
| Skinner, Aaron B. | | 1820 | 260 |
| Frederick S. | | 1914 | 5214 |
| Laurence L. | | 1923 | 7169 |
| Leslie A. | | 1924 | 7406 |
| Merson L. | | 1926 | 7996 |
| Slack, Julius E. | June 11, | 1919 | 6292 |
| Sladen, Fred W. | | 1890 | 3357 |
| Fred W., Jr. | | 1929 | 8672 |
| Slaker, Adam | | 1877 | 2652 |
| Slater, William E. | | 1924 | 7466 |
| Slattery, John R. | | 1900 | 3944 |
| Slaughter, Homer H. | | 1908 | 4670 |
| William A. | | 1848 | 1389 |
| Willis R. | Apr. 20, | 1917 | 5694 |
| Slavens, Thomas H. | | 1887 | 3195 |
| Slemmer, Adam J. | | 1850 | 1461 |
| Slifer, Bernard W. | Nov. 1, | 1918 | 6184 |
| Sliney, George W. | | 1913 | 5133 |
| Sloan, Benjamin | | | |
| (Benjamin F.) | | 1860 | 1853 |
| P. Elmendorf | | 1865 | 2113 |
| Sloane, Charles C., Jr. | | 1926 | 7957 |
| Slocum, Henry W. | | 1852 | 1542 |
| Sloo, John R. | | 1815 | 129 |
| Small, Harold E. | | 1915 | 5348 |
| Michael P. | | 1855 | 1687 |
| Smalley, Henry A. | | 1854 | 1653 |
| Smallwood, Eugene C. | | 1926 | 7976 |
| Jenifer H. | | 1869 | 2300 |
| Smart, Charles T. | | 1904 | 4244 |
| Smead, Abner | | 1854 | 1655 |
| John R. | | 1854 | 1645 |
| Raphael C. | | 1825 | 398 |
| Smedberg, William R., Jr. | | 1893 | 3527 |
| Smiley, Samuel E. | | 1885 | 3085 |
| Smith, Abiel L. | | 1878 | 2756 |
| Albert C. | Apr. 20, | 1917 | 5658 |
| Albert M. | | 1930 | 8852 |
| Alfred T. | | 1860 | 1867 |
| Allen W. | | 1923 | 7123 |
| Andrew J. | | 1838 | 976 |
| Andrew W. | | 1902 | 4117 |
| Aubrey D. | | 1930 | 8908 |
| Benjamin F. | | 1853 | 1617 |
| C. Rodney | | 1926 | 7888 |
| Calvin McC. | | 1910 | 4932 |

| Name | S | Year | No. |
|---|---|---|---|
| Smith, Charles C. | | 1894 | 3608 |
| Charles C. | | 1916 | 5580 |
| Charles F. | | 1825 | 410 |
| Charles F. | | 1903 | 4214 |
| Charles G. | | 1822 | 288 |
| Charles M., Jr. | | Nov. 1, 1918 | 6237 |
| Charles P. | | 1865 | 2089 |
| Charles R. | | June 13, 1922 | 6892 |
| Charles S. | | 1866 | 2128 |
| Charles W. | | 1920 | 6771 |
| Clarence H. | | 1925 | 7822 |
| Clarke S. | | 1898 | 3810 |
| Clerin R. | | 1926 | 7888 |
| Donald B. | | 1928 | 8242 |
| Douglas B. | | 1924 | 7424 |
| Edmund D. | | 1879 | 2773 |
| Edmund K. | | 1845 | 1255 |
| Edward C. | | 1916 | 5493 |
| Edward W. | | Nov. 1, 1918 | 6163 |
| Edwin De L. | | 1906 | 4497 |
| E. Kirby | | 1826 | 469 |
| Erneste V. | | 1886 | 3160 |
| Ezra | | 1811 | 63 |
| Fine W. | | 1895 | 3655 |
| Francis G. | | 1896 | 3713 |
| Francis H. | | 1833 | 711 |
| Fred E. (Frederick Greydene) | | 1876 | 2619 |
| Frederic A. | | 1833 | 707 |
| Frederic H. | | 1903 | 4136 |
| Frederic H., Jr. | | 1929 | 8584 |
| Frederick A. | | 1873 | 2489 |
| George A., Jr. | | 1926 | 7975 |
| George F. | | 1928 | 8412 |
| George J. | | 1924 | 7569 |
| George R. | | 1875 | 2580 |
| George S. | | 1923 | 7152 |
| Greydene (Frederick G.) | | 1876 | 2619 |
| Gustavus W. | | 1842 | 1118 |
| Guy H. B. (Guy B.) | | 1891 | 3433 |
| Hamilton A. | | 1893 | 3559 |
| Harold L. | | 1930 | 8949 |
| Harry A. | | 1891 | 3423 |
| Harry E. | | 1895 | 3622 |
| Henry | | 1815 | 139 |
| Henry L. | | 1839 | 990 |
| Horace | | 1825 | 409 |
| James A. | | 1853 | 1623 |
| Jared A. | | 1862 | 1971 |
| Smith, J. Allen | | 1829 | 544 |
| J. L. Kirby | | 1857 | 1765 |
| John C. | | 1924 | 7381 |
| John N., Jr. | | 1912 | 5078 |
| John W. A. | | 1824 | 362 |
| Joseph | | 1923 | 7093 |
| Joseph Allen (Izard, J. Allen Smith) | | 1829 | 544 |
| Joseph Bryce | | 1829 | 547 |
| Joseph P. | | 1844 | 1228 |
| Joseph R. | | 1823 | 347 |
| Judson Mac I. | | 1925 | 7861 |
| Larkin | | 1835 | 832 |
| Lawrence G. | | 1920 | 6593 |
| Leland S. | | 1920 | 6738 |
| Luther S. | | 1924 | 7431 |
| Mark E., Jr. | | 1924 | 7525 |
| Martin L. | | 1842 | 1126 |
| Mathew C. | | 1893 | 3541 |
| Melancthon | | 1851 | 1529 |
| Michael G. | | June 11, 1919 | 6368 |
| Morton F. | | 1895 | 3646 |
| Nathan A. | | June 11, 1919 | 6376 |
| Norman H. | | 1925 | 7752 |
| Perry McC. | | June 13, 1922 | 6885 |
| Phillips W. | | 1930 | 8878 |
| Preston W. | | June 12, 1918 | 5902 |
| Raymond D. | | 1909 | 4828 |
| Rex L. | | 1928 | 8452 |
| Richard S. | | 1834 | 779 |
| Robert McK. | | 1923 | 7197 |
| Robert Percy | | 1832 | 663 |
| Robert V. M. | | 1929 | 8781 |
| Rodney H. | | 1908 | 4665 |
| Russell O. | | 1920 | 6636 |
| S. Stanhope | | 1818 | 182 |
| Sebree | | 1870 | 2359 |
| Sory | | 1930 | 9010 |
| Thomas E. | | 1925 | 7696 |
| Thomas J., Jr. | | 1908 | 4655 |
| Thomas L. | | 1893 | 3543 |
| Valentine R. | | 1923 | 7113 |
| Walter D. | | 1901 | 4012 |
| Walter H. | | 1901 | 4055 |
| Wayne C. | | 1925 | 7799 |
| William (Fraser, William D.) | | 1834 | 750 |
| William D. | | 1846 | 1306 |
| William D. | | 1928 | 8238 |
| William F. | | 1845 | 1234 |

| Name | S | Year | No. |
|---|---|---|---|
| Smith, William F. | | 1869 | 2301 |
| William H. | | 1883 | 2995 |
| William P. | | 1857 | 1768 |
| William R. | | 1892 | 3459 |
| William S. | | 1839 | 1006 |
| William Sooy | | 1853 | 1584 |
| William W. | | 1812 | 88 |
| Smither, Henry C. | | 1897 | 3770 |
| Smithers, Samuel W. | | 1924 | 7558 |
| Smoke, Samuel A. | | 1887 | 3236 |
| Smothers, Thomas B., Jr. | | 1929 | 8728 |
| Smylie, John S. | | 1915 | 5320 |
| Smyly, James W., Jr. | | 1927 | 8217 |
| Smyser, Harold E. | | 1920 | 6716 |
| Jacob H. | | 1861 | 1915 |
| Rudolph E., Jr. | | 1928 | 8243 |
| Smyth, Roy M. | | 1914 | 5226 |
| Thaddeus E. | | 1925 | 7824 |
| Smythe, George W. | | 1924 | 7545 |
| Sneed, Albert L. | | 1908 | 4746 |
| Byard | | 1906 | 4491 |
| Snelling, James G. S. | | 1845 | 1254 |
| Snodgrass, | | | |
| Edgar H. | June 11 | 1919 | 6519 |
| Snow, Beverly C. | Nov. 1 | 1918 | 6047 |
| Robert T. | | 1912 | 5106 |
| William A. | | 1916 | 5483 |
| William J. | | 1890 | 3354 |
| Snyder, Antes | | 1829 | 572 |
| Frederick S. | | 1907 | 4608 |
| George W. | | 1856 | 1711 |
| Sohlberg, Oscar N. | | | |
| (Solbert, Oscar N.) | | 1910 | 4858 |
| Sokalski, George O. | | 1861 | 1927 |
| Solbert, Oscar N. | | | |
| (Sohlberg, Oscar N.) | | 1910 | 4858 |
| Soléliac, Louis, Jr. | | 1901 | 4039 |
| Solem, Arthur E. | | 1927 | 8129 |
| Soley, James R. | | 1837 | 930 |
| Sollenberger, Randall | | 1924 | 7426 |
| Solomon, Owen F. | | 1853 | 1596 |
| Somers, Richard H. | | 1907 | 4538 |
| Somervell, Brehon B. | | 1914 | 5211 |
| Somerville, Duncan S. | | 1928 | 8262 |
| Sommers, Charles | | 1929 | 8555 |
| Sorley, Lewis S. | | 1891 | 3448 |
| Lewis S., Jr. | June 11 | 1919 | 6524 |
| Morrow E. | | 1924 | 7232 |
| Soule, Frank | | 1866 | 2125 |
| John I. | | 1925 | 7853 |
| Southerland, Samuel M. | | 1823 | 630 |
| Spalding, Alba C. | June 13 | 1922 | 6871 |
| George R. | | 1901 | 3999 |
| Isaac | | 1912 | 5065 |
| Merrill E. | | 1904 | 4303 |
| Sidney P. | | 1912 | 5043 |
| Sparrow, Solomon E. | | 1878 | 2728 |
| Spatz, Carl | | 1914 | 5262 |
| Spaulding, Thomas M. | | 1905 | 4352 |
| Speed, | | | |
| Horace, Jr. | June 11 | 1919 | 6506 |
| Spence, Robert E. L. | | 1893 | 3553 |
| William | | 1916 | 5521 |
| Spencer, Eugene J. | | 1882 | 2936 |
| Eugene T. | | 1913 | 5135 |
| James M. | | 1817 | 162 |
| Theodore K. | | 1908 | 4739 |
| Thomas C. | | 1907 | 4636 |
| Spettel, Frank J. | | 1921 | 6823 |
| Spillinger, Harry G. | | 1925 | 7635 |
| Spilman, Baldwin D. | | 1878 | 2744 |
| Spinks, Marcellus G. | | 1898 | 3828 |
| Spivey, Delma T. | | 1928 | 8432 |
| Spoor, Charles H. E. | | 1836 | 890 |
| Spragins, Robert L. | | 1913 | 5189 |
| Sprague, Mortimer E. | | 1929 | 8622 |
| Spring, Richard R. | Nov., | 1918 | 6137 |
| Springer, Anton, Jr. | | 1895 | 3664 |
| Robert M. | June 11 | 1919 | 6456 |
| Springett, Howard A. | | 1877 | 2647 |
| Sprole, Henry W. | | 1869 | 2308 |
| Spry, James W. | June 13 | 1922 | 6886 |
| Spurgin, Horace F. | | 1906 | 4522 |
| Squier, George O. | | 1887 | 3180 |
| Stace, Donald F. | | 1920 | 6646 |
| Stackhouse, R. H. V. | | 1920 | 6573 |
| Stacy, Lucian | | 1896 | 3689 |
| Stadler, John H., Jr. | | 1924 | 7458 |
| Stagliano, Fiorre J. | | 1926 | 7889 |
| Staley, Walter G. | | 1928 | 8417 |
| Stamps, | | | |
| Thomas D. | Aug. 30 | 1917 | 5747 |
| Stanford, | | | |
| Albert C. | Apr. 20 | 1917 | 5667 |
| Leland H. | | 1914 | 5256 |
| Stanley, David S. | | 1852 | 1544 |
| David S., Jr. | | 1895 | 3658 |
| David S. | | 1924 | 7494 |
| Thomas H. | | 1920 | 6542 |

| Name | S | Year | No. |
|---|---|---|---|
| Stansbury, | | | |
| Elmer V. | | Nov. 1, 1918 | 6167 |
| Smith | | 1841 | 1062 |
| Stansell, | | | |
| Joshua A. | | Aug. 30, 1917 | 5802 |
| Stanton, Henry W. | | 1842 | 1155 |
| Hubert G. | | 1911 | 4950 |
| Raymund G. | | 1927 | 8218 |
| Walter C. | | 1926 | 7934 |
| William S. | | 1865 | 2055 |
| Stark, Edgar D. | | 1927 | 8215 |
| Starkey, John R. | | 1905 | 4435 |
| Starr, Charles G. | | 1878 | 2742 |
| Edward M. | | June 11, 1919 | 6461 |
| Francis J. | | 1920 | 6777 |
| Starring, William S. | | 1865 | 2087 |
| Statham, Harlan R. | | 1929 | 8667 |
| Stauffer, Joseph R. | | 1920 | 6624 |
| Staver, Roy B. | | 1907 | 4555 |
| Steadman, Frank M. | | 1929 | 8611 |
| Stearley, | | | |
| Ralph F. | | June 11, 1919 | 6421 |
| Stearns, Bernard S. | | Nov. 1, 1918 | 6030 |
| Cuthbert P. | | 1909 | 4804 |
| Stebbins, Albert K., Jr. | | 1924 | 7420 |
| Stedman, Clarence A. | | 1870 | 2363 |
| Steed, Thomas W. | | 1928 | 8485 |
| Steel, George H. | | 1924 | 7470 |
| Steele, Charles L. | | 1879 | 2811 |
| Clyde E. | | 1925 | 7750 |
| Frederick | | 1843 | 1196 |
| Hughes | | 1919 | 6539 |
| Matthew F. | | 1883 | 2992 |
| William | | 1840 | 1047 |
| Steer, William F. | | 1925 | 7692 |
| Steese, James G. | | 1907 | 4531 |
| Steever, Edgar Z. | | 1871 | 2371 |
| Steinbeck, Paul W., Jr. | | 1929 | 8665 |
| Steiner, John J. F. | | Apr. 20, 1917 | 5607 |
| Stembridge, | | | |
| Roger W. | | Aug. 30, 1917 | 5842 |
| Stenzel, Roland | | June 12, 1918 | 5907 |
| Stephens, | | | |
| E. L., Jr. | | June 12, 1918 | 5977 |
| John E. | | 1898 | 3817 |
| Leonard E. | | June 13, 1922 | 6900 |
| Richard W. | | 1924 | 7294 |
| William G. | | June 11, 1919 | 6363 |
| Stephenson, James O. | | 1929 | 8752 |
| James R. | | 1822 | 314 |
| Stephenson, Samuel V. | | 1929 | 8679 |
| Thomas T. | | 1814 | 108 |
| William G. | | 1925 | 7836 |
| Steptoe, Edward J. | | 1837 | 924 |
| Sterling, E. Kearsley | | 1901 | 4041 |
| George A. | | 1829 | 570 |
| John M. | | 1927 | 8103 |
| Stern, Benjamin | | 1923 | 7041 |
| Sterrett, Essex | | 1827 | 478 |
| Stetson, Frederic T. | | 1892 | 3503 |
| Steuart, George H. | | 1848 | 1405 |
| Stevens, | | | |
| Burrowes G. | | Nov. 1, 1918 | 6196 |
| Charles J. | | 1882 | 2960 |
| Edward G. | | 1870 | 2325 |
| Eli S. | | 1930 | 9004 |
| Francis R. | | 1924 | 7508 |
| Frederick A. | | Nov. 1, 1918 | 6065 |
| George | | 1843 | 1184 |
| Gustave W. S. | | 1886 | 3131 |
| Isaac I. | | 1839 | 986 |
| John F. | | 1915 | 5444 |
| Robert R. | | 1877 | 2677 |
| Vernum C. | | 1924 | 7251 |
| Walter H. | | 1848 | 1372 |
| Stevenson, Carter L. | | 1838 | 982 |
| Charles G., Jr. | | 1924 | 7340 |
| Hugh W. | | 1929 | 8637 |
| Matthew R. | | 1846 | 1322 |
| William F. | | 1929 | 8776 |
| William L. | | 1902 | 4100 |
| Stevning, Donald A. | | 1929 | 8714 |
| Stewart, Alexander P. | | 1842 | 1122 |
| Cecil | | 1886 | 3111 |
| Charles | | 1880 | 2875 |
| Charles W., Jr. | | 1923 | 6968 |
| C. Seaforth | | 1846 | 1272 |
| George C. | | 1923 | 7193 |
| Gilbert H. | | 1902 | 4075 |
| Henry R. | | 1823 | 349 |
| John A. | | Apr. 20, 1917 | 5673 |
| John A. | | 1924 | 7454 |
| John W. | | 1911 | 4937 |
| Joseph | | 1842 | 1128 |
| LeRoy J. | | June 13, 1922 | 6845 |
| Merch B. | | 1896 | 3715 |
| Oscar C. | | 1923 | 7211 |
| Reid T. | | 1871 | 2377 |
| Stice, Kenneth S. | | Nov. 1, 1918 | 6140 |
| Stickle, Horton W. | | 1899 | 3870 |

| Name | S | Year | No. |
|---|---|---|---|
| Stickney, Amos | | 1864 | 2022 |
| Richard C. | | 1915 | 5451 |
| Stika, Robert W. | | 1924 | 7616 |
| Stilwell, Joseph W. | | 1904 | 4246 |
| William S. | | 1827 | 505 |
| Stith, Donald C. | | 1850 | 1493 |
| Stivers, Charles B. | | 1856 | 1736 |
| Charles P. | | 1879 | 2799 |
| Stober, Mason F. | | 1927 | 8078 |
| Stockham, Edward V. | | 1889 | 3328 |
| Stockle, George E. | | 1888 | 3274 |
| Stockton, Edward A., Jr. | | 1908 | 4690 |
| Edward D. | | 1849 | 1418 |
| Philip | | 1852 | 1568 |
| Richard G. | | 1836 | 885 |
| Thomas | | 1831 | 654 |
| Thomas B. W. | | 1827 | 485 |
| William T. | | 1834 | 757 |
| Stoddard, John S. | | 1830 | 603 |
| Stodter, Charles E. | | 1896 | 3690 |
| John H. | | June 14, 1922 | 6953 |
| Stogsdall, Ralph R. | | 1894 | 3612 |
| Stokely, Carlin C. | | 1909 | 4842 |
| Stokes, James H. | | 1835 | 802 |
| John H., Jr. | | Nov. 1, 1918 | 6189 |
| Marcus B. | | 1892 | 3496 |
| Marcus B., Jr. | | 1924 | 7338 |
| Stokey, William P. | | 1900 | 3954 |
| Stolbrand, Carlos J. | | 1905 | 4348 |
| Stoll, Walter R. | | 1881 | 2925 |
| Stone, Alexander G. | | 1930 | 8841 |
| Charles B., 3rd | | 1927 | 8151 |
| Charles P. | | 1845 | 1237 |
| David F. | | 1923 | 7214 |
| David L. | | 1898 | 3867 |
| John N. | | 1929 | 8760 |
| Raymond, Jr. | | 1923 | 7050 |
| Roderick | | 1859 | 1838 |
| William P. | | 1883 | 2981 |
| Stoneman, George | | 1846 | 1304 |
| Storck, Donald G. | | 1924 | 7380 |
| Louis J. | | 1923 | 7177 |
| Storer, William H. | | 1832 | 697 |
| Storke, Harry P. | | 1926 | 7969 |
| Story, Henry C. | | 1842 | 1144 |
| John P. | | 1865 | 2066 |
| Stotsenburg, John M. | | 1881 | 2919 |
| Stottler, Victor E. | | 1882 | 2949 |
| Stoughton, Edwin H. | | 1859 | 1841 |
| Tom R., Jr. | | 1930 | 8922 |
| Stout, Harry H. | | 1895 | 3623 |
| Harry H., Jr. | | June 13, 1922 | 6904 |
| Warren C. | | 1923 | 7104 |
| Stovall, | | | |
| Albert S. J., Jr. | | June 11, 1919 | 6468 |
| Stowell, James S. | | 1924 | 7578 |
| Strader, Ralph B. | | 1929 | 8681 |
| Strange, Walter S. | | 1925 | 7783 |
| Stratemeyer, George E. | | 1915 | 5459 |
| Stratton, James H. | | 1920 | 6590 |
| Straub, Oscar A. | | 1915 | 5468 |
| Oscar I. | | 1887 | 3188 |
| Theodore F. | | June 13, 1922 | 6861 |
| Strauss, Ralph V. | | 1929 | 8684 |
| Street, John A. | | 1916 | 5537 |
| Nathaniel H. | | 1825 | 414 |
| Washington P. | | 1847 | 1361 |
| Stretch, John F. | | 1866 | 2149 |
| Stribling, John W. | | 1929 | 8687 |
| Strickland, Ewart J. | | 1920 | 6653 |
| Henry E. | | 1925 | 7731 |
| Strickler, Dudley G. | | 1927 | 8187 |
| John C. | | 1926 | 7946 |
| Stringfellow, Horace, Jr. | | 1915 | 5438 |
| Stritzinger, F. G., Jr. | | 1894 | 3607 |
| Frederick G., 4th | | 1928 | 8339 |
| Strode, Aubrey E., Jr. | | 1930 | 8993 |
| Strohbehn, | | | |
| Edward L. | | June 11, 1919 | 6335 |
| Strohecker, Samuel M., Jr. | | 1924 | 7625 |
| Strong, Erastus B. | | 1844 | 1219 |
| Frederick S. | | 1880 | 2837 |
| Frederick S., Jr. | | 1910 | 4853 |
| George C. | | 1857 | 1764 |
| George V. | | 1904 | 4242 |
| Jasper | | 1819 | 229 |
| Joseph | | 1818 | 195 |
| Paschal, | | | |
| N., Jr. | | June 13, 1922 | 6837 |
| Robert W. | | 1915 | 5385 |
| Strother, Kenneth C. | | 1924 | 7465 |
| Struble, Herbert S. | | 1915 | 5339 |
| Stuart, Archibald W. | | 1930 | 8896 |
| Edwin R. | | 1896 | 3669 |
| George W. | | 1899 | 3928 |
| James | | 1846 | 1310 |
| James E. B. | | 1854 | 1643 |
| La R. L. | | 1914 | 5227 |
| Sidney E. | | 1880 | 2829 |

| Name | S | Year | No. |
|---|---|---|---|
| Stuart, Walter D. (Donohue, Walter E.) | | 1906 | 4487 |
| Stubblebine, Albert N., Jr. | | 1924 | 7497 |
| Stubbs, Guy H. | | 1923 | 7097 |
| James R. | | 1815 | 158 |
| Marshall | | 1929 | 8701 |
| Sturdevant, Clarence L. | | 1908 | 4647 |
| Sturgeon, Sheldon | | 1861 | 1932 |
| Sturgill, Walter S. | | 1906 | 4479 |
| Sturgis, James G. | | 1875 | 2578 |
| Samuel D. | | 1846 | 1303 |
| Samuel D., Jr. | | 1884 | 3033 |
| Samuel D., Jr. | | June 12, 1918 | 5925 |
| Sturies, Carl H. | | 1928 | 8345 |
| Sturman, John F., Jr. | | 1920 | 6658 |
| Sturtevant, Girard | | 1895 | 3662 |
| Styer, Henry D. | | 1884 | 3049 |
| Wilhelm D. | | 1916 | 5479 |
| Styron, James C. | | Nov. 1, 1918 | 6132 |
| Sucher, Jacob G. | | June 12, 1918 | 5972 |
| Sudasna, Camron | | 1930 | 8987 |
| Sudler, Thomas E. | | 1820 | 234 |
| Sugrue, Charles D. | | 1926 | 7904 |
| Sullivan, Bernard H. | | 1923 | 7141 |
| Carroll F. | | 1921 | 6824 |
| Edward J. | | 1920 | 6734 |
| George R. (Bowdoin, George R. J.) | | 1829 | 578 |
| Gerald J. | | 1924 | 7235 |
| John S. | | 1907 | 4619 |
| Joseph P. | | Apr. 20, 1917 | 5732 |
| Max W. | | 1912 | 5074 |
| Thomas C. | | 1856 | 1722 |
| Sully, Alfred | | 1841 | 1092 |
| Sultan, Daniel I. | | 1907 | 4539 |
| Summerall, Charles P. | | 1892 | 3469 |
| Charles P., Jr. | | 1924 | 7452 |
| Summerlin, George T. | | 1896 | 3727 |
| Summers, Iverson B., Jr. | | 1915 | 5383 |
| Sumner, Edwin V., Jr. | | 1908 | 4718 |
| Sumter, William | | 1812 | 81 |
| Sunderland, Archibald H. | | 1900 | 3963 |
| Sundt, Daniel N. | | 1929 | 8599 |
| Suplee, Edwin M. | | 1888 | 3263 |
| Sureau, John D. (Cerow, John D.) | | 1923 | 7175 |
| Surles, Alexander D. | | 1911 | 4958 |
| Suter, Charles R. | | 1862 | 1970 |
| Sutherland, Edwin M. | | June 11, 1919 | 6386 |
| George R. | | 1929 | 8538 |
| Robert C. | | 1930 | 8963 |
| Suttles, Ernest A. | | 1925 | 7866 |
| Sutton, James S. | | 1930 | 8888 |
| Redondo B. | | 1913 | 5196 |
| Svensson, Eric H. F., Jr. | | 1929 | 8625 |
| Svihra, Albert | | June 13, 1922 | 6860 |
| Swain, Hugh | | 1890 | 3376 |
| Swaine, Peter T. | | 1852 | 1559 |
| William M. | | 1886 | 3147 |
| Swanton, Donovan | | Apr. 20, 1917 | 5717 |
| Sward, Francis L. (Francis, J. L.) | | 1908 | 4698 |
| Swartwood, Henry | | 1832 | 701 |
| Swartz, Charles H. | | 1920 | 6737 |
| Sweany, Kenneth S. | | 1923 | 7095 |
| Swearingen, Joseph V. | | 1824 | 390 |
| Sweeney, Walter C. | | 1930 | 8845 |
| Sweet, John J. | | 1860 | 1882 |
| Sweezy, Claude B. | | 1892 | 3474 |
| Sweitzer, N. Bowman | | 1853 | 1602 |
| Swift, Alexander J. | | 1830 | 587 |
| Eben | | 1876 | 2621 |
| Innis P. | | 1904 | 4329 |
| Ira P. | | Nov. 1, 1918 | 6219 |
| Joseph G. | | 1802 | 1 |
| Joseph G. | | 1866 | 2142 |
| William H. | | 1819 | 231 |
| Swigert, Samuel M. | | 1868 | 2245 |
| Swing, Joseph M. | | 1915 | 5350 |
| Switzer, John S. | | 1891 | 3439 |
| Swofford, Ralph P., Jr. | | 1930 | 8790 |
| Swords, Thomas | | 1829 | 563 |
| Sydenham, Alvin H. | | 1889 | 3296 |
| Sykes, George | | 1842 | 1149 |
| Horace F. | | 1929 | 8487 |
| Syme, Leander D. | | June 11, 1919 | 6359 |
| Symington, John | | 1815 | 126 |
| John | | 1901 | 4054 |
| Symmes, John C. | | 1847 | 1331 |
| Symmonds, Charles J. | | 1890 | 3377 |
| Robert E. | | Aug. 30, 1917 | 5809 |
| Symonds, Henry C. | | 1853 | 1590 |
| Symons, Thomas W. | | 1874 | 2509 |
| Szymanski, Henry I. | | June 11, 1919 | 6534 |

| Name | T | Year | No. |
|---|---|---|---|
| Taber, Allen P. | | 1930 | 8900 |
| Henry S. | | 1873 | 2469 |
| Tack, Willis J. | | 1914 | 5243 |
| Tacy, Lester J. | | 1924 | 7357 |
| Taggart, Elmore F. | | 1883 | 3007 |
| Talbot, Ralph, Jr. | | 1905 | 4397 |
| William M. | | 1929 | 8627 |
| Talcott, Andrew | | 1818 | 181 |
| George H. | | 1831 | 639 |
| Tallmadge, Grier | | 1848 | 1388 |
| Tally, Fred O. | | 1928 | 8371 |
| Tandy, Fremont S. (Thompson, Fremont S.) | | 1924 | 7245 |
| Taney, Clifford A., Jr. | | 1920 | 6786 |
| Tannatt, Thomas R. | | 1858 | 1804 |
| Tanner, Albert N., Jr. | | 1920 | 6559 |
| Tansey, Patrick H. | | June 12, 1918 | 5896 |
| Tappan, Alexander H. | | 1835 | 819 |
| Tardy, John A. | | 1860 | 1848 |
| Tarpley, Jesse F., Jr. | | 1916 | 5494 |
| Thomas M. | | 1928 | 8479 |
| Tarrant, Legare K. | | 1928 | 8361 |
| Tasker, Harold P. | | 1924 | 7282 |
| Tate, Daniel L. | | 1880 | 2856 |
| Foster J. | | June 11, 1919 | 6310 |
| Joseph S. | | Apr. 20, 1917 | 5682 |
| Robert F. | | 1928 | 8281 |
| Tatum, John M. | | Nov. 1, 1918 | 6210 |
| Taulbee, Edgar W. | | 1910 | 4864 |
| Joseph F. | | 1902 | 4114 |
| Tausch, Egan R. | | 1926 | 7953 |
| Taylor, Auguste R. | | 1920 | 6580 |
| Charles J. | | 1909 | 4756 |
| Charles W. | | 1879 | 2819 |
| Daniel M. | | 1869 | 2277 |
| Daniel R. | | 1930 | 8984 |
| David A. | | Nov. 1, 1918 | 6162 |
| Edward | | 1893 | 3558 |
| Francis | | 1825 | 400 |
| Galen M. | | June 11, 1919 | 6480 |
| George | | 1837 | 913 |
| George A. | | June 13, 1922 | 6925 |
| Harry | | 1884 | 3026 |
| Herbert LeR. | | 1909 | 4805 |
| James G. | | 1907 | 4580 |
| James H. | | 1830 | 616 |
| John R. M. | | 1889 | 3318 |
| Joseph H. | | 1856 | 1741 |
| Taylor, Maxwell D. | | June 13, 1922 | 6831 |
| Oliver, H. P. | | 1846 | 1302 |
| Reuben C. | | 1903 | 4193 |
| Robert K. | | 1928 | 8463 |
| Robert L. | | June 13, 1922 | 6873 |
| Thomas F. | | 1915 | 5473 |
| Thomas F. | | 1929 | 8621 |
| Victor V. | | 1915 | 5434 |
| Vincent N. | | Aug. 30, 1917 | 5857 |
| Walter L. | | 1887 | 3233 |
| William N. | | 1930 | 8934 |
| Teague, Frederick W. | | 1909 | 4798 |
| Teale, Willis E. | | Apr. 20, 1917 | 5609 |
| Teall, Edward H. | | 1907 | 4589 |
| Tear, Charles C. (Teare, Charles C.) | | 1883 | 3013 |
| Tebbetts, Clinton H. | | 1870 | 2337 |
| Harry H. | | 1896 | 3728 |
| Telford, Charles | | 1903 | 4126 |
| Temple, Robert E. | | 1828 | 511 |
| Templeman, George | | 1812 | 78 |
| Tench, Charles T. | | 1929 | 8495 |
| Teney, Clesen H. | | 1915 | 5389 |
| Terrell, John P. | | 1902 | 4095 |
| Terrill, William R. | | 1853 | 1594 |
| Terry, Daniel A. | | June 13, 1922 | 6856 |
| Fred G. | | 1930 | 8808 |
| Thomas A. | | 1908 | 4679 |
| Test, Frederic C. | | 1905 | 4412 |
| Teter, Joseph J. | | 1915 | 5370 |
| Tevis, Washington C. | | 1849 | 1430 |
| Textor, Gordon E. | | 1924 | 7249 |
| Thayer, Allen | | 1928 | 8451 |
| Arthur | | 1886 | 3103 |
| Basil G. | | 1920 | 6733 |
| Elmer B. | | 1928 | 8309 |
| Russell | | 1874 | 2525 |
| Sylvanus | | 1808 | 33 |
| Theimer, John E. | | 1929 | 8560 |
| Theis, Harry J. | | 1924 | 7274 |
| Theibaud, Kenneth E. | | 1927 | 8074 |
| Thiede, Walter W. | | 1930 | 8948 |
| Thom, George | | 1839 | 992 |
| Thomas, Arthur | | 1928 | 8364 |
| Byran M. | | 1858 | 1819 |
| Charles W. | | 1855 | 1698 |
| Earl D. | | 1869 | 2295 |
| Francis J. | | 1844 | 1211 |

| Name | T | Year | No. |
|---|---|---|---|
| Thomas, Frederick | | 1825 | 424 |
| George C. | | 1836 | 876 |
| George H. | | 1840 | 1028 |
| John A. | | 1833 | 721 |
| Lorenzo | | 1823 | 342 |
| Pearl L. | | 1912 | 5061 |
| Richard G., Jr. | | 1924 | 7599 |
| Richard M. | | 1900 | 3993 |
| Robert B. | | 1852 | 1553 |
| Robert S. | | 1905 | 4347 |
| William A. D. | | 1923 | 7107 |
| William E. | | 1927 | 8170 |
| Thomlinson, Matthew H. | | 1904 | 4288 |
| Thompson, Alexander R. | | 1812 | 75 |
| Charles F. | | 1904 | 4293 |
| Ernest B. | | 1923 | 7086 |
| Frank J. | | 1924 | 7334 |
| Fremont S. (Tandy, Fremont S.) | | 1924 | 7245 |
| Henry A. | | 1819 | 209 |
| James | | 1851 | 1499 |
| James K. | | 1884 | 3046 |
| James L. | | 1828 | 527 |
| James S. (Linden, Henry St. James) | | 1825 | 420 |
| James V. | | 1927 | 8115 |
| John B. | | 1914 | 5308 |
| John C. | | 1866 | 2154 |
| John McD. | | 1915 | 5403 |
| John S. | | 1924 | 7314 |
| John T. | | 1882 | 2942 |
| Marcellus H. | | 1906 | 4529 |
| Merle R. | | 1929 | 8527 |
| Paul S. | | 1929 | 8530 |
| Paul W. | | 1929 | 8499 |
| Philip R. | | 1835 | 821 |
| Richard E. | | 1868 | 2251 |
| Robert H., Jr. | | 1924 | 7468 |
| Stewart L. | | 1923 | 7055 |
| W. Beverhout | | 1824 | 391 |
| William J. | | 1929 | 8523 |
| Thomson, Earl F. | | June 13, 1922 | 6852 |
| Thorington, Monroe P. | | 1877 | 2673 |
| Thornburgh, Thomas T. | | 1867 | 2181 |
| Thomas T. | | Nov. 1, 1918 | 6152 |
| Thornell, John G. | | 1910 | 4933 |
| Thornton, William A. | | 1825 | 403 |
| Thorpe, Darius D. | | June 13, 1922 | 6921 |
| Fred L. | | 1927 | 8224 |
| Truman D. | | 1907 | 4542 |
| Thrams, Guy E. | | 1927 | 8162 |
| Threlkeld, Hansford L. | | 1892 | 3492 |
| Thruston, Charles M. | | 1814 | 105 |
| Thummel, Claude B. | | 1909 | 4772 |
| Thurber, Philip L. | | 1914 | 5221 |
| Thurman, Allen G. | | 1913 | 5131 |
| Thurston, Benjamin E. | | 1926 | 7908 |
| Walter A. | | 1879 | 2825 |
| Tibbatts, S. Theodore | | 1835 | 823 |
| Tibbetts, | | | |
| F. E., Jr. | | Aug. 30, 1917 | 5762 |
| Ralph E. | | 1925 | 7747 |
| Tidball, John C. | | 1848 | 1379 |
| Joseph L. | | 1849 | 1432 |
| William | | 1901 | 4056 |
| Tilden, Bryant P. | | 1840 | 1036 |
| Tilford, Joseph G. | | 1851 | 1533 |
| Tilghman, Lloyd | | 1836 | 887 |
| Richard C. | | 1828 | 509 |
| Tench | | 1832 | 683 |
| Tillinghast, Nicholas | | 1824 | 374 |
| Otis H. | | 1847 | 1343 |
| Tillman, Samuel E. | | 1869 | 2275 |
| Tillson, John C. F. | | 1878 | 2736 |
| Timberlake, Edward J., Jr. | | 1893 | 3521 |
| Edward W. | | Aug. 30, 1917 | 5856 |
| Joseph C. | | 1927 | 8112 |
| Patrick W. | | 1923 | 7009 |
| Timberman, Thomas S. | | 1923 | 7172 |
| Timothy, | | | |
| P. H., Jr. | | June 12, 1918 | 5893 |
| Robert W. | | 1930 | 8907 |
| Tingle, Charles A. | | 1875 | 2556 |
| Tinkle, Otto S. | | June 13, 1922 | 6830 |
| Tipton, Arthur C. | | 1905 | 4413 |
| John | | 1856 | 1717 |
| Tischbein, Carl F. | | 1925 | 7710 |
| Titus, Calvin P. | | 1905 | 4380 |
| Donald W. | | 1928 | 8456 |
| Todd, Albert | | 1877 | 2645 |
| Felix A., Jr. | | 1927 | 8190 |
| Henry D. | | 1890 | 3337 |
| John B. S. | | 1837 | 929 |
| John W. | | 1852 | 1541 |
| Walter E. | | 1928 | 8274 |
| Toftoy, Holger N. | | 1926 | 7923 |
| Tolman, Thomas M. | | 1865 | 2065 |
| Tombaugh, Paul E. | | 1920 | 6787 |
| Tomey, William R. | | 1920 | 6700 |
| Tomlin, Robert F. | | 1928 | 8402 |

| Name | T | Year | No. |
|---|---|---|---|
| Tompkins, Christopher Q. | | 1836 | 868 |
| Daniel D. | | 1820 | 241 |
| Francis P. | | June 12, 1918 | 5966 |
| Haldan U. | | 1905 | 4386 |
| William F. | | 1915 | 5328 |
| Toms, Raymond W. | | 1925 | 7652 |
| Toohey, Francis J. | | 1913 | 5205 |
| Torbert, Alfred T. A. | | 1855 | 1697 |
| Torbett, Olive C. | | 1925 | 7654 |
| Tormey, Bernard A. | | 1923 | 7110 |
| Torney, Henry W. | | 1906 | 4471 |
| Torrence, James F., Jr. | | 1923 | 7035 |
| Samuel | | 1828 | 533 |
| Torrey, Daniel H. | | 1910 | 4889 |
| William G. | | 1840 | 1053 |
| Zerah W. | | 1880 | 2874 |
| Totten, Charles A. L. | | 1873 | 2473 |
| Edward H. | | 1865 | 2079 |
| James | | 1841 | 1083 |
| James E. | | 1928 | 8421 |
| John R. | | 1878 | 2725 |
| Joseph G. | | 1805 | 10 |
| Touey, Timothy A. | | 1875 | 2576 |
| Tower, Zealous B. | | 1841 | 1059 |
| Towers, John A. | | 1886 | 3102 |
| Leo H. | | 1924 | 7478 |
| Towle, Stewart W., Jr. | | 1923 | 7204 |
| Towner, Milton M. | | 1927 | 8139 |
| Townes, Morton E. | | 1930 | 9024 |
| Townsend, Curtis McD. | | 1879 | 2763 |
| Edward D. | | 1837 | 906 |
| E. Franklin | | 1854 | 1658 |
| Harry F. | | 1927 | 8121 |
| Joel C. | | 1826 | 440 |
| Spencer A. | | 1916 | 5560 |
| Thomas G. | | 1871 | 2407 |
| Townsley, Clarence P. | | 1881 | 2892 |
| Clarence P., Jr. | | June 12, 1918 | 5959 |
| Towsley, Charles D. | | 1885 | 3092 |
| Tracy, Joseph P. | | 1896 | 3680 |
| Maxwell W. | | 1924 | 7416 |
| Trapier, James H. | | 1838 | 943 |
| Trapnell, Thomas J. H. | | 1927 | 8071 |
| Trapolino, Thomas F. | | 1927 | 8113 |
| Trask, Thomas S. | | 1827 | 493 |
| Traub, David W. | | 1928 | 8263 |
| Peter E. | | 1886 | 3127 |
| Travis, Harrison G. | | 1920 | 6773 |
| Pierce M. B. | | 1880 | 2857 |
| Traywick, Jesse T., Jr. | | 1924 | 7547 |
| Travis, Robert F. | | 1928 | 8340 |
| Treacy, Kenneth W. | | 1925 | 7640 |
| Treadwell, Thomas J. | | 1854 | 1635 |
| Treat, Charles G. | | 1882 | 2944 |
| Charles H. | | 1929 | 8727 |
| Joseph B. | | 1914 | 5268 |
| Tredennick, Donald C. | | 1923 | 7179 |
| Trenor, Eustace | | 1822 | 308 |
| Trent, Joseph F. | | 1928 | 8473 |
| Trescot, George | | 1813 | 90 |
| Trevitt, John | | 1844 | 1217 |
| Trew, Frank G. | | 1924 | 7437 |
| Trichel, Gervais W. | | Nov. 1, 1918 | 6158 |
| Trimble, Ford | | 1920 | 6643 |
| Isaac R. | | 1822 | 302 |
| Robert S., Jr. | | 1920 | 6655 |
| Triplet, William S. | | 1924 | 7544 |
| Tripp, Frederick A. | | 1887 | 3201 |
| Trippe, Percy E. | | 1880 | 2878 |
| Troland, Girard B. | | Aug. 30, 1917 | 5752 |
| Trott, Clement A. | | 1899 | 3903 |
| Trotter, Lionel | | 1929 | 8783 |
| Trousdale, Briscoe A., Jr. | | 1923 | 7149 |
| Trout, Harry G. | | 1886 | 3135 |
| Trowbridge, William P. | | 1848 | 1369 |
| Trower, Wendell P. | | Nov. 1, 1918 | 6052 |
| Troxel, Orlando C. | | 1901 | 4018 |
| Trudeau, Arthur G. | | 1924 | 7237 |
| Truitt, Charles M. | | 1879 | 2794 |
| Tschappat, William A. | | 1896 | 3673 |
| Tucker, B. St. G. | | Nov. 1, 1918 | 6203 |
| George A. | | 1924 | 7404 |
| Tudor, Ralph A. | | 1923 | 6977 |
| Tufts, Danforth H. | | 1826 | 447 |
| John M. | | 1820 | 251 |
| Tulley, David H. | | 1925 | 7665 |
| Tully, James K. | | Apr. 20, 1917 | 5616 |
| Joseph M. | | 1916 | 5541 |
| Terence J. | | 1920 | 6763 |
| Walter B. | | 1923 | 7187 |
| Tunner, William H. | | 1928 | 8348 |
| Tupes, Herschel | | 1896 | 3702 |
| Turnbull, Charles N. | | 1854 | 1636 |
| Harold T. | | 1920 | 6800 |
| William | | 1819 | 211 |
| Turner, Daniel | | 1814 | 103 |

| Name | T-U | Year | No. |
|---|---|---|---|
| Turner, Frank T. | | June 12, 1918 | 6009 |
| George E. | | 1906 | 4517 |
| George L. | | 1874 | 2535 |
| George W. | | 1831 | 636 |
| Henry S. | | 1834 | 770 |
| Howard McM. | | 1924 | 7447 |
| John W. | | 1855 | 1690 |
| Reuben B. | | 1881 | 2897 |
| Robert G. | | 1927 | 8098 |
| Turnley, Parmenas T. | | 1846 | 1311 |
| Turtle, Lewis | | 1903 | 4146 |
| Thomas | | 1867 | 2159 |
| Tutherly, Herbert E. | | 1872 | 2460 |
| Tuttle, Stephen | | 1820 | 232 |
| Twichell, Heath | | Nov. 1, 1918 | 6070 |
| Twining, | | | |
| Nathan F. | | June 11, 1919 | 6393 |
| William J. | | 1863 | 1998 |
| Twiss, Thomas S. | | 1826 | 430 |
| Twitty, Joseph J. | | Nov. 1, 1918 | 6071 |
| Twyman, Joseph H. Jr. | | 1930 | 8882 |
| Tye, Carroll | | June 12, 1918 | 6012 |
| Tyler, Augustus C. | | 1873 | 2498 |
| Charles H. | | 1848 | 1391 |
| Charles R. | | 1874 | 2543 |
| Daniel | | 1819 | 216 |
| Henry E. | | June 13, 1922 | 6888 |
| Max C. | | 1903 | 4125 |
| Orville N. | | 1903 | 4157 |
| Robert O. | | 1853 | 1600 |
| William H. | | 1846 | 1324 |
| Tyson, Laurence D. | | 1883 | 3019 |
| Uhl, Frederick E. | | 1910 | 4914 |
| Uhrhane, Francis F. | | 1930 | 8836 |
| Uline, Willis | | 1890 | 3374 |
| Umbstaetter, Charles L. | | 1866 | 2152 |
| Uncles, John F. | | June 13, 1922 | 6847 |
| Underhill, Frederick A. | | 1819 | 204 |
| Lewis K. | | 1913 | 5117 |
| Underwood, Arthur R. | | 1909 | 4830 |
| Henry M. | | June 12, 1918 | 5912 |
| John M. | | 1929 | 8616 |
| Warren N. | | 1925 | 7668 |
| Upham, Francis B. | | 1905 | 4391 |
| John J. | | 1859 | 1844 |
| John S. | | 1903 | 4206 |
| John S., Jr. | | 1928 | 8331 |
| William H. | | 1866 | 2139 |
| Upthegrove, Fay R. | | 1927 | 8144 |

| Name | U-V | Year | No. |
|---|---|---|---|
| Upton, Emory (Emery) | | 1861 | 1895 |
| La Roy S. | | 1891 | 3422 |
| Ury, Asbury | | 1832 | 705 |
| Usis, Felix M. | | Nov. 1, 1918 | 6175 |
| Vail, Jefferson | | 1821 | 279 |
| Valentine, | | | |
| Francis B. | | Nov. 1, 1918 | 6127 |
| William S. | | 1897 | 3768 |
| Vallé, Louis | | 1808 | 35 |
| Valliant, Rigby D. | | 1902 | 4090 |
| Vanbibber, Edwin M. | | 1929 | 8784 |
| Van Bokkelen, William K. | | 1843 | 1193 |
| Van Brunt, Rinaldo | | 1925 | 7817 |
| Van Buren, Abraham | | 1827 | 506 |
| Daniel T. | | 1847 | 1336 |
| Van Camp, Cornelius | | 1855 | 1679 |
| Vance, Capers D. | | 1888 | 3280 |
| John R. | | June 11, 1919 | 6324 |
| Joseph C. | | 1832 | 669 |
| Van Cleve, Horatio P. | | 1831 | 652 |
| Van de Graaff, | | | |
| William T. | | June 11, 1919 | 6372 |
| Vandenberg, Hoyt S. | | 1923 | 7199 |
| Vanderbilt, George W. | | 1860 | 1885 |
| Vanderblue, Charles S. | | 1929 | 8605 |
| Vander Heide, Herbert J. | | 1929 | 8749 |
| Van der Hyden, | | | |
| W. F. | | Apr. 20, 1917 | 5637 |
| Vandersluis, Howard J. | | 1923 | 7057 |
| Vanderveer, John S. | | 1830 | 619 |
| Van Deusen, Edwin R. | | 1909 | 4839 |
| George L. | | 1909 | 4782 |
| George W. | | 1880 | 2842 |
| Van De Venter, C. | | 1809 | 46 |
| Michael F. | | 1815 | 141 |
| Van Dorn, Earl | | 1842 | 1162 |
| Van Duyne, Frederick W. | | 1899 | 3915 |
| Van Fleet, James A. | | 1915 | 5404 |
| Van Horn, Frank L. | | 1911 | 5010 |
| James J. | | 1858 | 1811 |
| Van Horne, Edwin J. | | 1926 | 7967 |
| Jefferson | | 1827 | 499 |
| Van Liew, Frederick T. | | 1881 | 2931 |
| Van Meter, Samuel W. | | 1926 | 7883 |
| Van Natta, Thomas F., Jr. | | 1903 | 4151 |
| Thomas F., III | | 1928 | 8239 |
| Van Orsdale, John T. | | 1872 | 2425 |
| Van Rensselaer, Henry | | 1831 | 648 |
| Van Sickler, Donald R. | | 1920 | 6693 |

Van Swearingen, Joseph..1824 390
Van Syckle, David L.....1926 7926
Vanture, George D.....1920 6603
Van Vliet, John H.....1913 5147
Stewart .....1840 1025
Van Voast, James.....1852 1543
Van Volkenburgh, R. H..1913 5137
Van Voorst,
Marion.....Nov. 1, 1918 6144
Van Way, Charles W., Jr.1924 7485
Van Wormer, Augustus B.1904 4295
Van Wyck, Phillip R.....1828 540
Van Wyk, Harry.....1924 7280
Varnum, Charles A.....1872 2427
Vaughn, George W.....1924 7474
James N.....1930 8839
Vautsmeier, Walter W....1910 4911
Venable, Russell V.....1904 4277
Ver, Anastacio Q.....1915 5431
Verbeck, William J.....1927 8141
Vesey, Robert H.Nov. 1, 1918 6232
Vestal, Solomon P.....1888 3250
William M.....1929 8591
Veuve, Henry de.....1852 1547
Vichules, Leo D.....1924 7324
Vickers, Louis T.....1928 8403
Vickrey, Luster A.....1929 8587
Vidal, Eugene L..Nov. 1, 1918 6100
Vidmer, George.....1894 3600
Viele, Egbert L.....1847 1360
Villard, Hippolyte H.....1811 65
Villaret, Eugene .....1914 5247
Villepigue, John B.....1854 1652
Vincent, Joseph W.
(Woitkievicz,
Joseph V.).....1927 8173
Lewis A.....1928 8342
Roy F.....1929 8744
Vincent,
Stewart T...June 14, 1922 6956
Thomas M.....1853 1589
Viner, Joseph W.....1913 5156
Viney, Alvin G.....1929 8504
Vining, Benjamin C.....1818 192
Vinton, David H.....1822 299
Francis .....1830 590
Francis L.....1856 1720
John R.....1817 168
Vittrup, Russell L.....1929 8676
Voedisch, Morris K.....1923 7060

Vogdes, Charles B.....1880 2870
Israel .....1837 901
Vogel, Gustave H.....1920 6732
Herbert D.....1924 7244
Volkmar, William J.....1868 2249
Von Kummer,
F. G., Jr....Apr. 20, 1917 5731
Voorhies, Gordon.....1891 3431
Vose, William P.....1864 2044

Waddell,
Hugh B...June 11, 1919 6342
James C.....1914 5258
Wade, James O.....1926 8019
John P.....1896 3705
Levi L.....1854 1669
Robert B.....1865 2112
Wadman, John F.....1928 8431
Wadsworth, Leland, Jr...1907 4621
Wager, Barnet.....1867 2201
Waggaman, George G...1835 806
Wagner, Arthur L.....1875 2589
Hayden W.....1907 4590
Herman U.Aug. 30, 1917 5761
Orlando G.....1859 1829
Wahl, George D.Apr. 20, 1917 5622
James F.....1920 6692
Lutz .....1891 3427
Wainwright, George.....1844 1226
Jonathan M.....1906 4477
Robert A.....1835 837
Robert P. P.....1875 2573
Waite, Henry De H.....1879 2803
Wakefield, Mortimer F..1920 6721
Walbach, James De B....1916 5542
Louis A. B.....1834 765
Walbridge, Truman K....1848 1385
Walcutt, Charles C.....1886 3123
Waldo, George E.....1923 7039
Waldron, Albert E.....1899 3878
Albert W.....1915 5344
Wales, Victor W. B.....1916 5538
Walke, Willoughby.....1883 2984
Walker, Benjamin.....1819 215
Charles A., Jr.....1911 4952
Charles J.....1857 1774
Daniel F.....1929 8722
Walker, Edgar A.
(Frederick
W. Bonfils).....1916 5503

| Name | W | Year | No. |
|---|---|---|---|
| Walker, Edgar S | | 1883 | 3014 |
| Francis W | | 1920 | 6744 |
| George B | | 1872 | 2435 |
| Henry H | | 1853 | 1619 |
| Henry P | | 1874 | 2540 |
| James F | | 1905 | 4376 |
| James H | | 1920 | 6668 |
| John P | | 1866 | 2147 |
| John R | | 1910 | 4928 |
| John S | | 1929 | 8515 |
| Kenzie W | | 1893 | 3544 |
| Kirby | | 1892 | 3472 |
| Leverett H | | 1871 | 2385 |
| Lucius M | | 1850 | 1464 |
| Meriwether L | | 1893 | 3514 |
| Samuel P., Jr. | | Nov. 1, 1918 | 6187 |
| Thomas W | | 1856 | 1739 |
| Walton H | | 1912 | 5090 |
| William A | | 1926 | 7910 |
| William H. T | | 1837 | 936 |
| Wall, John F | | 1911 | 5014 |
| Thomas F | | 1930 | 8974 |
| William | | 1832 | 674 |
| Wallace, David | | 1821 | 270 |
| Everett C | | 1924 | 7250 |
| Fred C | | 1910 | 4867 |
| George D | | 1872 | 2419 |
| John H | | 1915 | 5346 |
| John Hughes | | June 13, 1922 | 6854 |
| Robert Bruce | | 1890 | 3348 |
| William B | | 1836 | 853 |
| Wallen, Henry D | | 1840 | 1050 |
| Henry D., Jr | | 1867 | 2189 |
| Waller, Carr W | | 1904 | 4254 |
| Henry | | 1833 | 724 |
| Wallington, Edward C | | 1915 | 5394 |
| Merton G | | 1924 | 7429 |
| Walmsley, Stephen M | | 1912 | 5075 |
| Walsh, Birrell | | 1930 | 8875 |
| James L | | 1909 | 4792 |
| James V | | 1920 | 6598 |
| John X | | 1930 | 8855 |
| Orville E | | Nov. 1, 1918 | 6088 |
| Robert D | | 1883 | 3005 |
| Robert Le G | | 1916 | 5546 |
| Walter, Mercer C | | 1928 | 8304 |
| Walthall, Hugh L | | 1904 | 4337 |
| Walton, Leo A | | 1915 | 5440 |
| Romulus F | | 1898 | 3851 |
| Waltz, Floyd R | | 1914 | 5252 |
| Waltz, Millard F | | 1878 | 2743 |
| Wanamaker, W. W | | Nov. 1918 | 6046 |
| Wang, Ken | | June 12, 1918 | 5903 |
| Wansboro, Thomas A | | 1898 | 3730 |
| Ward, Albert F | | June 12, 1918 | 6010 |
| Bloxham | | 1905 | 4442 |
| Charles R | | 1871 | 2403 |
| Charles S | | June 12, 1918 | 5911 |
| Frederick K | | 1870 | 2344 |
| George W | | 1832 | 662 |
| James N | | 1845 | 1258 |
| John T | | 1920 | 6806 |
| Orlando | | 1914 | 5291 |
| Ralph T | | 1904 | 4217 |
| Robert W | | 1929 | 8632 |
| Thomas | | 1863 | 2010 |
| Wardlaw, Joseph P | | 1921 | 6814 |
| Wardrop, Starr C. | | Aug. 30, 1917 | 5750 |
| Wardwell, Henry | | 1840 | 1045 |
| Warfield, William H | | 1829 | 573 |
| Waring, Roy F | | 1906 | 4484 |
| Warner, Charles N | | 1862 | 1994 |
| Edward R | | 1857 | 1780 |
| James M | | 1860 | 1886 |
| Leo V | | Aug. 30, 1917 | 5846 |
| Walter W | | Apr. 20, 1917 | 5632 |
| William H | | 1836 | 851 |
| Warren, Albert H | | 1915 | 5355 |
| Gouverneur K | | 1850 | 1451 |
| James G | | 1881 | 2883 |
| Joe H | | June 11, 1919 | 6487 |
| John W | | 1923 | 6983 |
| Robert W | | 1928 | 8430 |
| Wash, Carlyle H | | 1913 | 5175 |
| Washbourne, Lee B | | 1927 | 8035 |
| Washington, George A | | 1815 | 134 |
| John M | | 1817 | 178 |
| Thornton A | | 1849 | 1439 |
| Wassell, William H | | 1887 | 3231 |
| Wasson, James R | | 1871 | 2370 |
| Waterman, C. Douglas | | 1864 | 2032 |
| Henry E | | 1883 | 2971 |
| John C | | 1881 | 2916 |
| John J | | 1910 | 4883 |
| Waters, George W | | 1823 | 338 |
| James H | | 1881 | 2907 |
| Thomas L | | June 11, 1919 | 6448 |
| Watkins, Elliott | | Nov. 1, 1918 | 6229 |
| Gaulden McI | | 1928 | 8446 |
| Keene | | 1929 | 8746 |

| Name | W | Year | No. |
|---|---|---|---|
| Watkins, Lewis H. | | 1907 | 4535 |
| Watlington, | | | |
| Thomas M., Jr. | | 1927 | 8069 |
| Watson, Albert, Jr. | | 1930 | 8871 |
| Arthur E., Jr. | | 1926 | 8018 |
| Edwin M. | | 1908 | 4741 |
| Frank B. | | 1895 | 3665 |
| George | | 1832 | 670 |
| Henry L. | | 1907 | 4561 |
| James A., Jr. | | 1924 | 7348 |
| James W. | | 1880 | 2877 |
| John | | 1900 | 3976 |
| Leroy H. | | 1915 | 5463 |
| Malbone F. | | 1861 | 1912 |
| Numa A. | | June 13, 1922 | 6901 |
| Robert J. | | 1930 | 8857 |
| William A. | | 1920 | 6560 |
| Watt, David A., Jr. | | 1928 | 8241 |
| Robert F. | | 1920 | 6662 |
| Watts, Charles H. | | 1872 | 2442 |
| George D. | | Aug. 30, 1917 | 5874 |
| George O. | | 1861 | 1964 |
| Waugh, George F. | | 1905 | 4419 |
| Way, Henry N. | | 1899 | 3930 |
| Wayman, Samuel P. | | 1877 | 2697 |
| Wayne, Henry C. | | 1838 | 954 |
| Weart, Douglas L. | | 1915 | 5322 |
| Weaver, Erasmus M. | | 1875 | 2563 |
| James R. N. | | | |
| (Roy N.) | | 1911 | 4987 |
| Walter R. | | 1908 | 4749 |
| William G. | | 1912 | 5097 |
| Webb, Alexander S. | | 1855 | 1689 |
| Alfred N. | | 1928 | 8384 |
| George | | 1818 | 197 |
| Matthew E., Jr. | | 1927 | 8197 |
| Thomas V. | | June 13, 1922 | 6917 |
| William A. | | 1853 | 1613 |
| Webber, John A. | | 1815 | 153 |
| Kenneth E. | | 1923 | 7076 |
| Weber, Frederick R. | | 1930 | 8914 |
| Wilfred H. P. | | 1923 | 7059 |
| Webster, Edmund K. | | 1874 | 2524 |
| Frank D. | | 1891 | 3324 |
| George O. | | 1866 | 2144 |
| Horace | | 1818 | 183 |
| Isaac T. | | 1866 | 2138 |
| John McA. | | 1871 | 2402 |
| Lucien B. | | 1823 | 331 |
| Webster, | | | |
| William W. | | Nov. 1, 1918 | 6102 |
| Wedemeyer, | | | |
| Albert C. | | June 11, 1919 | 6525 |
| William A. | | June 14, 1922 | 6946 |
| Weed, Stephen H. | | 1854 | 1657 |
| Weeden, John H. | | 1866 | 2119 |
| Weeks, George H. | | 1857 | 1782 |
| George McD. | | 1892 | 3506 |
| Harrison S. | | 1868 | 2265 |
| Henry J. | | 1908 | 4729 |
| John A. | | June 12, 1918 | 5967 |
| Lawrence B. | | 1913 | 5158 |
| William S. | | 1905 | 4426 |
| Weems, | | | |
| George H. | | Apr. 20, 1917 | 5695 |
| Wehle, Philip C. | | 1930 | 8832 |
| Weigle, William | | 1887 | 3200 |
| Weikert, John M. | | 1923 | 7134 |
| Weinaug, Walter L. | | 1924 | 7448 |
| Weir, Benjamin G. | | 1914 | 5293 |
| Campbell | | 1924 | 7511 |
| William B. | | 1870 | 2318 |
| Weishampel, | | | |
| John A. | | Apr. 20, 1917 | 5738 |
| Weissheimer, John W. | | 1914 | 5305 |
| Weitfle, Paul LeR., Jr. | | 1925 | 7823 |
| Weitzel, Godfrey | | 1855 | 1678 |
| Welborn, Ira C. | | 1898 | 3847 |
| Luther S. | | 1879 | 2775 |
| Welch, James C. | | Nov. 1, 1918 | 6245 |
| Louis D. | | 1845 | 1244 |
| Lyman M. | | 1897 | 3801 |
| Ray O. | | 1920 | 6751 |
| Welcker, George L. | | 1836 | 842 |
| William T. | | 1851 | 1497 |
| Weld, Thomas B. J. | | 1845 | 1246 |
| Wells, Ben L. | | 1923 | 7054 |
| Briant H. | | 1894 | 3610 |
| Briant H., Jr. | | 1924 | 7583 |
| Charles M. | | Nov. 1, 1918 | 6114 |
| Frank L. | | 1894 | 3609 |
| James M. | | 1835 | 824 |
| Jesse B. | | 1924 | 7305 |
| Lucien F., Jr. | | 1924 | 7561 |
| Thomas J. | | 1928 | 8264 |
| Wayne W. | | June 12, 1918 | 5996 |
| William | | 1814 | 111 |
| William W. | | 1821 | 265 |
| Welsh, Blanton C. | | 1882 | 2961 |

| Name | W | Year | No. |
|---|---|---|---|
| Welsh, William E. | | 1894 | 3606 |
| Welty, Maurice D. | | 1910 | 4895 |
| Wen, Ying H. | | 1909 | 4831 |
| Wendell, Abraham | | 1815 | 133 |
| Wenstrom, | | | |
| William H. | | June 11, 1919 | 6337 |
| Wentworth, Richard D. | | 1929 | 8520 |
| Wenzlaff, Theodore C. | | 1926 | 7949 |
| Werner, Paul A. | | 1926 | 8021 |
| Wesner, Charlie | | 1927 | 8131 |
| Wessells, Henry W. | | 1833 | 735 |
| Wesson, Charles M. | | 1900 | 3960 |
| West, Barrington K. | | 1882 | 2956 |
| Charles W. | | 1920 | 6712 |
| Eugene R. | | 1901 | 4021 |
| Frank | | 1872 | 2428 |
| Gustavus W. | | 1925 | 7737 |
| James | | 1830 | 605 |
| Julian M. | | 1927 | 8029 |
| Parker W. | | 1881 | 2921 |
| Robert J., Jr. | | 1927 | 8214 |
| William W., Jr. | | 1905 | 4447 |
| Westervelt, William I. | | 1900 | 3955 |
| Westmore, Stephen M. | | | |
| (Moore, Stephen W) | | 1827 | 503 |
| Weston, Standish | | 1925 | 7627 |
| Westover, Oscar | | 1906 | 4495 |
| Westphalinger, Henry R. | | 1925 | 7721 |
| Wetherill, Richard, Jr. | | 1928 | 8455 |
| Wetmore, Samuel W. | | 1814 | 110 |
| William B. | | 1872 | 2448 |
| Wetzel, Emery S. | | 1929 | 8610 |
| Wever, Benjamin S. | | 1880 | 2861 |
| Weyand, Alexander M. | | 1916 | 5595 |
| Weyher, Theodore A. | | 1927 | 8027 |
| Weyrauch, Paul R. | | 1930 | 9021 |
| Wharton, Henry C. | | 1862 | 1973 |
| Whatley, Vachel D., Jr. | | 1927 | 8175 |
| Wheaton, James R. | | 1926 | 7959 |
| Whedbee, Thomas M. | | 1846 | 1281 |
| Wheeler, Charles B. | | 1887 | 3177 |
| David P. | | 1898 | 3856 |
| Edward D. | | 1864 | 2045 |
| Elbert | | 1875 | 2562 |
| Fred | | 1878 | 2752 |
| George M. | | 1866 | 2120 |
| James | | 1855 | 1694 |
| Joseph | | 1859 | 1843 |
| Joseph, Jr. | | 1895 | 3631 |
| Junius B. | | 1855 | 1681 |
| Wheeler, | | | |
| Lentilhon | | June 11, 1919 | 6401 |
| Merrill D. | | 1904 | 4311 |
| Otis | | 1821 | 281 |
| Raymond A. | | 1911 | 4940 |
| Richard B. | | Nov. 1, 1918 | 6253 |
| Sheldon H. | | 1914 | 5311 |
| Sidney M. | | 1926 | 7916 |
| Walter R. | | 1907 | 4597 |
| William B. | | 1871 | 2400 |
| William H. | | 1874 | 2548 |
| Wheelock, Joseph H. | | 1850 | 1455 |
| Thompson B. | | 1822 | 295 |
| Wheelwright, Washington | | 1821 | 269 |
| Whelchel, | | | |
| James L. | | Nov. 1, 1918 | 6161 |
| Willis W. | | 1927 | 8126 |
| Whetton, | | | |
| James K. | | June 13, 1922 | 6872 |
| Whipple, Amiel W. | | 1841 | 1063 |
| Charles W. | | 1868 | 2239 |
| Herbert S. | | 1885 | 3095 |
| Joseph H. | | 1835 | 835 |
| Sherburne | | 1904 | 4334 |
| William, Jr. | | 1930 | 8788 |
| William D. | | 1851 | 1524 |
| Whistler, George W. | | 1819 | 214 |
| Joseph N. G. | | 1846 | 1318 |
| Whitaker, | | | |
| Reginald | | June 12, 1918 | 5928 |
| William C. | | 1909 | 4774 |
| Whitcomb, | | | |
| John C. | | Apr. 20, 1917 | 5724 |
| White, Andrew J. | | 1904 | 4282 |
| Arthur A. | | 1915 | 5470 |
| Charles H. | | 1907 | 4614 |
| Donald G. | | 1920 | 6543 |
| Edward B. | | 1826 | 437 |
| Edward H. | | 1924 | 7490 |
| George P. | | 1891 | 3396 |
| Harold McC. | | Apr. 20, 1917 | 5645 |
| Herbert A. | | 1895 | 3624 |
| Horton V. | | 1923 | 7145 |
| Howard A. | | June 11, 1919 | 6514 |
| James L. | | 1853 | 1603 |
| John H., Jr. | | 1923 | 7148 |
| John V. | | 1877 | 2653 |
| Moses J. | | 1858 | 1799 |
| Richard M. | | 1815 | 160 |
| Robert C. | | 1927 | 8140 |

| Name | W | Year | No. |
|---|---|---|---|
| White, Thomas B. | | 1926 | 8012 |
| Thomas D. | | 1920 | 6687 |
| Ulysses S. G. | | 1871 | 2395 |
| Walker G. | Aug. 30, | 1917 | 5877 |
| Walter C. | | 1923 | 7215 |
| Will W. | | 1923 | 7001 |
| Whitehead, Henry C. | | 1896 | 3733 |
| Nathaniel J. | | 1879 | 2824 |
| Thomas E. | | 1920 | 6718 |
| Whitehorne, Samuel | | 1836 | 882 |
| Whitehouse, Benjamin | | 1927 | 8080 |
| Whitelaw, | | | |
| John L. | June 11, | 1919 | 6384 |
| Whitelegg, R. F. | Aug. 30, | 1917 | 5827 |
| Whiteley, Harold S. | | 1929 | 8603 |
| Robert H. K. | | 1830 | 599 |
| Whiteside, Houston L. | | 1912 | 5087 |
| Whitesides, | | | |
| S. E., Jr. | June 11, | 1919 | 6523 |
| Whiting, Charles J. | | 1835 | 789 |
| Daniel P. | | 1832 | 689 |
| Henry | | 1840 | 1033 |
| Henry M. | | 1842 | 1124 |
| William H. C. | | 1845 | 1231 |
| Whitley, Franklin L. | | 1908 | 4716 |
| Whitlock, Frank O. | | 1900 | 3950 |
| Whitman, Frank Homer | | 1896 | 3712 |
| Walter M. | | 1891 | 3434 |
| Whitmore, Charles S. | | 1920 | 6589 |
| Whitney, Henry H. | | 1892 | 3460 |
| Philip McI. | June 11, | 1919 | 6484 |
| Whitson, Robert K. | | 1916 | 5591 |
| Wallace E. | | 1923 | 7042 |
| Whitted, Thomas B., Jr. | | 1925 | 7758 |
| Whittemore, James M. | | 1860 | 1854 |
| Whitten, Rudolph G. | | 1914 | 5275 |
| Whittier, | | | |
| David H. | June 11, | 1919 | 6267 |
| Whittington, | | | |
| Wm. E. | Aug. 30, | 1917 | 5885 |
| Whittle, Calvin L. | | 1927 | 8202 |
| Whittlesey, Charles | | 1831 | 660 |
| Joseph H. | | 1844 | 1207 |
| Whitworth, Pegram | | 1894 | 3615 |
| Wholley, John H. | | 1890 | 3366 |
| Wickliffe, Charles | | 1839 | 1011 |
| Wicks, Roger M. | Nov. 1, | 1918 | 6074 |
| Wiegand, Charles D. | | 1929 | 8726 |
| Wier, Joseph L. | | 1911 | 4985 |
| Wiesenauer, Robert | | 1928 | 8483 |
| Wieting, Orlando L. | | 1870 | 2360 |
| Wightman, R. M. | Apr. 20, | 1917 | 5660 |
| Wigmore, Hubert L. | | 1899 | 3877 |
| Wilbourn, Arthur E. | | 1908 | 4724 |
| Wilbur, William H. | | 1912 | 5042 |
| Wilby, Francis B. | | 1905 | 4341 |
| Wilcox, Cadmus M. | | 1846 | 1325 |
| Frank A. | | 1892 | 3488 |
| James H. G. | | 1880 | 2867 |
| John R. | | 1822 | 317 |
| Wilde, Helm G. | | 1929 | 8695 |
| Wilder, Frank E. | | 1923 | 7003 |
| Throop M. | | 1907 | 4638 |
| Wilber E. | | 1877 | 2672 |
| William T. | | 1888 | 3271 |
| Wildrick, Abram C. | | 1857 | 1773 |
| Edward W. | | 1906 | 4486 |
| Meade | | 1910 | 4887 |
| Wilen, John W. | | 1900 | 3988 |
| Wiley, Harold F. | | 1925 | 7703 |
| Noble J., Jr. | | 1928 | 8382 |
| Wilhelm, Walter M. | | 1906 | 4485 |
| William H. | | 1888 | 3272 |
| Wilhide, Glen C. | June 13, | 1922 | 6915 |
| Wilkes, Burwell B., Jr. | | 1921 | 6827 |
| Gilbert Van B. | | 1909 | 4760 |
| Wilkins, Harry E. | | 1887 | 3187 |
| John D. | | 1846 | 1317 |
| Wilkinson, Frederick | | 1831 | 658 |
| Harvey W. | | 1928 | 8292 |
| John W. | | 1872 | 2440 |
| Randolph B. | | 1920 | 6796 |
| Theophilus F. J. | | 1832 | 685 |
| Will, George F. | | 1928 | 8411 |
| Willard, Joseph H. | | 1868 | 2226 |
| Prentiss | | 1806 | 19 |
| Robert A. | Aug. 30, | 1917 | 5785 |
| Simon | | 1815 | 125 |
| Willcox, Cornelis de W. | | 1885 | 3061 |
| E. Farnsworth | | 1878 | 2755 |
| Francis W. | | 1889 | 3290 |
| Joseph M. | | 1812 | 72 |
| Orlando B. | | 1847 | 1338 |
| Willems, John M. | | 1925 | 7767 |
| Willette, George C. | | 1928 | 8443 |
| Wiley, Thomas M. | | 1868 | 2267 |
| Williams, Alex N., Jr. | | 1927 | 8099 |
| Alexander E. | | 1898 | 3850 |
| Alexander J. | | 1811 | 53 |
| Andrew E. | | 1893 | 3534 |

| Name | W | Year | No. |
|---|---|---|---|
| Williams, Arthur | | 1901 | 4003 |
| Benjamin H. L. | | 1905 | 4360 |
| Charles A. | | 1874 | 2544 |
| Charles F. | | 1913 | 5114 |
| Charles L. | | June 11, 1919 | 6452 |
| Charles W. | | 1875 | 2592 |
| Clarence C. | | 1894 | 3566 |
| Cyril E. | | 1927 | 8171 |
| Edward R. | | 1829 | 585 |
| Edward T. | | 1920 | 6758 |
| Ferdinand | | 1903 | 4131 |
| Frederick J. | | 1916 | 5515 |
| George A. | | 1852 | 1569 |
| George F. | | 1923 | 7174 |
| Gordon R. | | 1928 | 8356 |
| Henry K., Jr. | | 1920 | 6761 |
| Herbert B. | | June 12, 1918 | 6018 |
| Herbert O. | | 1891 | 3440 |
| James C. | | 1908 | 4689 |
| James M. | | 1894 | 3567 |
| James S. | | 1831 | 656 |
| John B. | | 1861 | 1913 |
| John F. | | 1924 | 7273 |
| John H. C. | | 1915 | 5466 |
| John J. | | 1924 | 7427 |
| John O. | | 1928 | 8454 |
| John R. | | 1876 | 2593 |
| Lawrence A. | | 1852 | 1571 |
| Lee R. | | 1927 | 8110 |
| Lyman O'D. | | 1923 | 7164 |
| Matthew J. (Harrison, Matthew R. T.) | | 1825 | 405 |
| Randolph P. | | Nov. 1, 1918 | 6060 |
| Richard A. | | 1870 | 2334 |
| Robert | | 1851 | 1512 |
| Robert C. | | 1886 | 3162 |
| Robert L. | | 1915 | 5475 |
| Roger H. | | 1910 | 4910 |
| Seth | | 1842 | 1133 |
| Solomon | | 1858 | 1808 |
| Sumner McB. | | 1908 | 4711 |
| Thomas | | 1837 | 902 |
| Thomas G. | | 1849 | 1438 |
| William G. | | 1824 | 375 |
| William H. | | 1902 | 4089 |
| Wolvert E. | | 1815 | 151 |
| Williamson, Andrew J. | | 1842 | 1156 |
| Charles G. | | 1929 | 8718 |
| Ellis V. | | June 11, 1919 | 6360 |
| George McK. | | 1887 | 3208 |
| Williamson, George McK., Jr. | | Nov. 1, 1918 | 6235 |
| John | | 1826 | 451 |
| Raymond E. S. | | Aug. 30, 1917 | 5805 |
| Robert S. | | 1848 | 1373 |
| Russell L. | | June 11, 1919 | 6512 |
| Williard, Harry O. | | 1896 | 3701 |
| Williford, Forrest E. | | 1906 | 4472 |
| Willing, Alexander M. | | 1925 | 7713 |
| Wildurr | | 1901 | 4004 |
| Willis, James A., Jr. | | 1926 | 8008 |
| James S. | | 1924 | 7332 |
| Willis, John H. | | 1881 | 2926 |
| John H. | | 1916 | 5477 |
| Wilson, Arthur H. | | 1904 | 4331 |
| Austin M., Jr. | | Nov. 1, 1918 | 6186 |
| Carlisle B. | | Aug. 30, 1917 | 5884 |
| Charles F. | | June 11, 1919 | 6390 |
| Clarendon J. L. | | 1846 | 1280 |
| Daniel McC. | | 1928 | 8297 |
| Durward S. | | 1910 | 4893 |
| Earle M. | | 1904 | 4308 |
| Ernest H. | | 1925 | 7751 |
| Eugene T. | | 1888 | 3248 |
| Francis J. | | June 13, 1922 | 6835 |
| G. W. R. | | 1920 | 6752 |
| George | | 1830 | 621 |
| Harry E. | | 1928 | 8428 |
| Horatio A. | | 1824 | 373 |
| Hugh McC., Jr. | | June 12, 1918 | 6021 |
| J. Eveleth | | 1862 | 1987 |
| James | | 1927 | 8081 |
| James H. | | 1850 | 1483 |
| James H. | | 1860 | 1852 |
| James K., Jr. | | 1930 | 8985 |
| James L. | | 1874 | 2513 |
| John G. | | 1923 | 7163 |
| John M. | | 1860 | 1858 |
| Josephus B. | | Aug. 30, 1917 | 5870 |
| Leroy C. | | June 11, 1919 | 6361 |
| Ovid O. | | 1924 | 7617 |
| Richard H. | | 1877 | 2666 |
| Roscoe C. | | 1928 | 8273 |
| Russell A. | | 1928 | 8317 |
| Thomas | | 1853 | 1607 |
| Walter K. | | 1902 | 4094 |
| Walter K. | | 1929 | 8505 |
| Wesley C. | | 1929 | 8720 |

| Name | W | Year | No. |
|---|---|---|---|
| Wilson, | | | |
| William I. | | Aug. 30, 1917 | 5768 |
| William R. | | 1916 | 5556 |
| Wimberly, Albert C. | | 1904 | 4298 |
| Wimer, Benjamin R. | | 1929 | 8509 |
| Winans, Edwin B., Jr. | | 1891 | 3403 |
| Winder, Charles S. | | 1850 | 1471 |
| John H. | | 1820 | 242 |
| Winfree, Stephen W. | | 1903 | 4184 |
| Wing, Franklin F. | | 1930 | 8873 |
| Winn, Frank L. | | 1886 | 3158 |
| James J. | | 1929 | 8719 |
| John S. | | 1888 | 3246 |
| John S., Jr. | | Nov. 1, 1918 | 6143 |
| Walter S. | | June 11, 1919 | 6382 |
| Winship, Oscar F. | | 1840 | 1038 |
| Winslow, Eben E. | | 1889 | 3282 |
| Hugh W. | | 1920 | 6667 |
| William R. | | 1923 | 6972 |
| Winston, Donald | | 1878 | 2740 |
| Eddie T. | | 1889 | 3311 |
| Patrick H. | | 1905 | 4371 |
| Thomas W. | | 1890 | 3340 |
| Winter, William E. | | 1923 | 7077 |
| Winters, Harry | | 1930 | 9020 |
| Wise, Hugh D. | | 1894 | 3614 |
| Martin C. | | 1904 | 4281 |
| Wisehart, Harry C. | | 1920 | 6724 |
| Wisenauer, Robert | | 1928 | 8483 |
| Wisser, John P. | | 1874 | 2517 |
| Withers, George K. | | 1925 | 7637 |
| John | | 1849 | 1429 |
| Jones M. | | 1835 | 829 |
| William P. | | 1920 | 6680 |
| Witman, Clark C. | | 1924 | 7321 |
| Wittenmyer, Edmund | | 1887 | 3228 |
| Witter, Henry F. | | 1851 | 1532 |
| Witters, George S. | | Nov. 1, 1918 | 6086 |
| Wittich, Willis | | 1874 | 2534 |
| Wittkop, | | | |
| Hilbert M. | | June 14, 1922 | 6941 |
| Wofford, John W. | | 1920 | 6802 |
| Wogan, John B. | | 1915 | 5337 |
| Wohlforth, Robert M. | | 1927 | 8174 |
| Woitkievicz, Joseph V. | | | |
| (Vincent, | | | |
| Joseph W.) | | 1927 | 8173 |
| Wolcott, Christopher C. | | 1867 | 2210 |
| Wolf, Louis C. | | 1897 | 3744 |
| Paul A. | | 1890 | 3371 |
| Paul W. | | 1923 | 7012 |
| Wolf, Silas A. | | 1878 | 2757 |
| Wolff, Charles M. | | June 11, 1919 | 6458 |
| Edward | | | |
| J., Jr. | | Aug. 30, 1917 | 5777 |
| Woltersdorf, Karl A. | | 1924 | 7333 |
| Wong, Zeng Tse. | | June 14, 1922 | 6932 |
| Wood, Abram E. | | 1872 | 2424 |
| Charles E. S. | | 1874 | 2532 |
| Edward E. | | 1870 | 2317 |
| Eleazer D. | | 1806 | 17 |
| Francis O. | | June 11, 1919 | 6351 |
| Harold S (Stuart) | | 1927 | 8146 |
| Harry T. | | Aug. 30, 1917 | 5807 |
| Ingham | | 1831 | 657 |
| John S. | | 1912 | 5029 |
| Lafayette B. | | 1843 | 1191 |
| Oliver E. | | 1867 | 2192 |
| Robert E. | | 1900 | 3952 |
| Robert J. | | 1930 | 8829 |
| Sterling | | | |
| A., Jr. | | Apr. 20, 1917 | 5709 |
| Stuart (Harold S.) | | 1927 | 8146 |
| Thomas J. | | 1845 | 1235 |
| Thurston E. | | Aug. 30, 1917 | 5749 |
| Warfield R. | | 1924 | 7441 |
| William H. | | 1845 | 1267 |
| William H. | | 1925 | 7726 |
| William S., Jr. | | 1920 | 6613 |
| William T. | | 1877 | 2682 |
| Winthrop S. | | 1889 | 3312 |
| Woodberry, John H. | | 1914 | 5253 |
| Woodbridge, Francis | | 1837 | 904 |
| George | | 1826 | 442 |
| John P. | | 1926 | 7979 |
| Woodbury, Daniel P. | | 1836 | 847 |
| Edward N. | | 1908 | 4680 |
| Grayson C. | | Aug. 30, 1917 | 5784 |
| Henry J. | | June 13, 1922 | 6832 |
| Kenneth J. | | 1929 | 8596 |
| Thomas C. | | 1872 | 2436 |
| Woodruff, Charles A. | | 1871 | 2380 |
| Charles E., Jr. | | 1923 | 7127 |
| Eugene A. | | 1866 | 2121 |
| George A. | | 1861 | 1948 |
| I. Carle | | 1836 | 871 |
| James A. | | 1899 | 3868 |
| Roscoe B. | | 1915 | 5368 |
| Thomas M. | | 1871 | 2384 |
| Woods, Charles R. | | 1852 | 1555 |
| Fred J. | | June 13, 1922 | 6877 |

Woods, James S.....1844 1222
Joseph J.....1847 1333
Lebbeus B.....1925 7742
Ralph N.....1929 8674
Samuel .....1837 926
Woodward, Charles G....1877 2651
Clare W....Aug. 30, 1917 5864
John E.....1892 3500
William R.....1916 5506
Wooley, Frederick.....1878 2724
George F., Jr.Apr. 20, 1917 5708
Woolnough, James B.....1904 4328
Wooster, Charles F.....1837 921
Wooten, Sidney C.....1930 8892
William P.....1898 3811
Worcester, Philip H.....1904 4241
Worden, Charles A.....1872 2449
Workizer, John G.....1897 3805
Workman, James H.....1923 7021
Works, John M..June 11, 1919 6485
Worsham, Ludson D.....1916 5496
Worth, Henry A. F.....1859 1846
Joseph S.....1825 415
Worthington, Thomas....1827 481
Wragg, Samuel.....1822 323
Wrean, Joy T.....1927 8160
Wren, William B.....1924 7373
Wright, Aaron M.....1822 321
Andrew M., Jr.....1930 8814
Benjamin H.....1822 304
Clement H.....1904 4318
Crafts J.....1828 538
Edgar, Jr.....1929 8731
Edmund S.....1886 3140
Edward M.....1866 2126
George .....1822 309
Horatio G.....1841 1060
James .....1854 1663
James H.....1829 569
John .....1814 99
John M.....1909 4753
Lee O.....1912 5024
Moses H.....1859 1831
Thomas .....1849 1425
Thomas J.....1854 1642
Walter K.....1883 2998
Willard L.....1925 7705
William H.....1838 941
William H. S.....1930 8895

Wrockloff, George E., Jr..1924 7510
Wuest, Jacob W. S.
(Jacob, W. S. H.)...1903 4178
Wyatt, Walter S.....1871 2381
Wyche, Ira T.....1911 5003
Wyeth, John C.....1914 5223
Wygant, Henry .....1872 2462
Wyman, Charles L.....1907 4588
Leslie H.....1928 8302
Powell T.....1850 1454
Willard G...June 11, 1919 6383
Wyndham, John D.....1806 24
Wynne, Walter W.....1914 5257
Wyse, Francis O.....1837 933

Yale, Wesley W.June 13, 1922 6902
Yancey, Benjamin A.....1916 5576
William J. T.....1920 6789
Yates, Halsey E.....1899 3902
William .....1893 3537
Yeager, Hobart R.Nov. 1, 1918 6153
Yeatman, Richard T.....1872 2430
Yeaton, Franklin.....1869 2294
Yeomans, Prentice E.....1926 7955
Yoakum, Henderson K...1832 682
Yoder, Leverett G.Nov. 1, 1918 6037
York, Paul W....Apr. 20, 1917 5730
Robert E....Nov. 1, 1918 6076
Yost, Emmett F.....1928 8457
Young, Charles.....1889 3330
Courtney P.....1920 6675
Edward C.....1887 3178
Edward H..June 11, 1919 6375
George E.....1924 7384
Gordon R.....1913 5115
James M....June 12, 1918 5914
Mason J.....1915 5336
Nevins D....June 12, 1918 5978
Richard W.....1882 2946
Sidney H...Apr. 20, 1917 5723
Walter .....1926 8015
Willard .....1875 2553
William C.....1822 297
William C.....1913 5124
Youngberg, Gilbert A....1900 3947
Youngs, William H. W.
(William H.).....1912 5032
Yount, Barton K.....1907 4602
Paul Frailey.....1930 8786
Yuill, Charles W.Apr. 20, 1917 5662

| Name | Z | Year | No. | Name | Z | Year | No. |
|---|---|---|---|---|---|---|---|
| Zachman, John P. | | June 12, 1918 | 5961 | Zimmerman, Harry D. R. | | 1906 | 4496 |
| Zane, Edmund L. | | 1902 | 4104 | Wayne C. | | June 11, 1919 | 6470 |
| Zell, Edward M. | | 1903 | 4168 | Zinn, George A. | | 1883 | 2969 |
| Zeller, Henry M., Jr. | | 1927 | 8132 | Zundel, Edwin A. | | 1915 | 5341 |
| Zimmerman, Don Z. | | 1929 | 8492 | Zwicker, Ralph W. | | 1927 | 8167 |